Probabilities
Lower Lake Region: Moderate north and northeast winds, fair and warm today and Friday, followed by showers in southwestern counties Friday night or Saturday.

The Ontario Intelligencer

BELLEVILLE, ONTARIO THURSDAY, AUGUST 1, 1940

Temperatures

	Max.	Min.
Today	78.8	57
One Year Ago	85	61.9
Weather—Clear		

JULY ATTACKS COST GERMANY 240 PLANES

5 Families Homeless, as Fire Sweeps Hastings Village Block

Hollywood Actor Saves Family of 4 In Hastings Fire

$15,000 Damage Done in Business Block of Hastings Village in Early Morning Blaze

5 FAMILIES HOMELESS

At Tavistock 6 Persons Escape Down Wooden Staircase When Fire Destroys Half of Business Block — Stratford Fire Department Sends Aid

Hastings, Ont., Aug. 1 (CP)—Five families were left homeless early today as flames swept through a block of buildings in the main business district of this Peterborough county town and caused damage estimated at $15,000.

James Harrell, Hollywood actor, is credited with saving Mr. and Mrs. Roy Johnson and their two children. They were asleep when he kicked down a door and groped his way into their second story apartment.

Police Chief William Wellman, his wife Mrs. Jane Boulder and her children, Mr. and Mrs. Gordon Gillingham, Mrs. Charlie Drum, her son, and, Mary Godfrey lost their homes and most of their furniture.

A Canadian National Railways crew first noticed the fire. Firemen could do little at first because of a lack of water but later got a pumper on it. A second line of hose was operated from a passing company's pump. A call to Peterborough brought a pumper and six men to operate.

6 Escape Blaze at Tavistock

Tavistock Ont. Aug. 1 (CP)—Six persons escaped down a wooden staircase only two minutes ahead of the flames which early today destroyed the business block owned by Andrew Beecher on the main street of Tavistock village today. Damage was estimated at $10,000.

Mr. and Mrs. John Thiesen and three small children and S. A. Barber who lived in apartments over the stores, barely had time to make their way out before the upper floors of the building were engulfed in flames. They lost all their possessions.

The combined barber shop, billiard hall and bowling alley, occupying half of the ground floor, was gutted, with total loss of all equipment and stock. Origin of the fire had not been determined.

Stratford fire department responded with pumper and ladder truck to assist Tavistock's volunteer brigade and were able to prevent the blaze spreading to adjoining buildings.

Free Monthly Cable Greetings Parents, Children

London, Aug. 1.—(CP)—A free monthly exchange of cable greetings between British parents and their children removed to the countryside under the government evacuation scheme was announced today by Sir Edward Wilshaw, chairman of Cable and Wireless.

The youngsters may write their parents one of eight standard text monthly messages, arrived at by well and happy, writing", and "Now going at last and like it".

Parents may send "have received your telegram, glad to know you are safe. Write soon", or "is there anything you specially require", or six similar replies.

Navy Seaplane Tender Berthed in Delaware River Catches Fire

Camden, N.J., Aug. 1.—(AP)—While firemen poked through the still smouldering ashes of a paint factory fire believed to have taken nine lives, flames broke out in the $13,000,000 navy seaplane tender Curtiss berthed on the Delaware River.

Refloating inside one of the main stacks of the 9,000-ton tender blazed up last night but the fire was extinguished without major damage.

Officials of the New York shipbuilding company declared there was "no suspicion of sabotage" but that the Federal Bureau of Investigation would make a "routine" investigation of all such cases."

The vessel is a sister ship of the Albemarle and was launched last April.

VETERAN FLIER LOSES HIS LIFE

Charles Doyle, Who Flew in First World War, Crashes in Rented Plane

Vancouver, Aug. 1 (CP)—Charles Doyle, veteran Canadian flier, is dead and Bruno Wowk, 21, in critical condition today as the result of an airplane crash yesterday in the yard of their Lulu Island home.

Wowk's 26-year-old sister Edna was the first to reach the scene of the crash. With two friends and Doyle's teen-aged sons, Douglas and Charles, she hurl watched the machine circle overhead.

A trained nurse, she gave her brother emergency treatment. Doyle was still wearing a plaster cast as the result of a fractured skull and hip suffered March 10 when a plane in which he was flying with James M. Jacobsen crashed in the same vicinity.

Doyle, 46, married and with six children, was working as a carpenter on the Wowk home. He recently completed an aeronautics course at St. Hubert, Que. He flew in the First World War and more recently was attached to the Chinese Air Force as an instructor.

The plane, a cabin monoplane seating two persons, was rented at the Vancouver Civic Airport.

Wowk's parents, Mr. and Mrs. Nick Wowk, are at present in Winnipeg.

JOHN COUNSELL, K.C DIES

Toronto, Aug. 1.— (CP)—John Counsell, K.C., of Hamilton, widely known sportsman and amateur rugby player, died last night in a Toronto hospital. He was 75 years old and had been in failing health for some months.

Born in Hamilton, Mr. Counsell received his education at Upper Canada College, the University of Toronto and Osgoode Hall.

ITALIAN TROOP CONCENTRATIONS HEAVILY BOMBED

Sudan Post of Kassala Recently Taken from British, Objective of R.A.F.

"SEVERE DAMAGE"

Cairo Communique Announces Loss of Two Italian Subs Due to Fine Marksmanship of R.A.F. Pilots

Cairo, Egypt, Aug. 1.—(AP)—Italian troop concentrations in the vicinity of Kassala, recently captured from the British have been subjected to ten raids in two days by the Royal Air Force a British communique today.

The R.A.F. reported that "severe damage" was done to the concentrations and machine gun positions in the raids Tuesday and Wednesday.

(In Rome the Italian High Command acknowledged that "slight damage" had been done Kassala.)

The British Air Force announced also today the sinking of two Italian submarines by British planes in the Mediterranean last month

(Continued on Page Twelve)

ROOSEVELT'S BAN ON GAS CAUSES JAPAN CONCERN

Admiralty Spokesman States Move May Lead to Serious 'Repercussions'

WARNS POWERS

Tokyo, Aug. 1.—(AP)—President Roosevelt's ban on United States export of aviation gasoline to points outside the western hemisphere was interpreted by the Admiralty spokesman today as a move against Japan, Germany and Italy which might lead to "serious conclusions."

The spokesman also inferentially warned foreign powers against interference in the current round-up of persons—apparently mostly Britons—allegedly suspected of espionage. He said such activities were "an internal affair, and in this connection he would remind newspaper correspondents against "illegitimate activities."

The American aviation gasoline embargo, he said, was "an attempt to bring on the war sooner," namely the Rome-Berlin axis and Japan.

"Under whatever pretext the order of aviation gasoline was issued," he said, "it undoubtedly is designed to exert economic pressure on Japan.

"If America continues on the present course, there will be cause repercussions."

(President Roosevelt signed the order yesterday in "the interest of national defence." A White House spokesman said, however, that although formerly a good customer for American aviation gasoline, Japan received practically none since a "moral embargo" was imposed by the United States last year for the

(Continued on Page Eleven)

Duke and Duchess of Windsor Travel As Capt. and Mrs. Wood

Lisbon, Portugal, Aug. 1.—(AP)—The Duke and Duchess of Windsor travelled today as "Captain and Mrs. Wood," were to sail for New York aboard the Pan American export liner Excalibur at 6 p.m. today (1 p.m. EST). The ship is due in New York Aug. 8.

En route to the Bahamas, where the Duke will take over his post as Governor and Commander-in-Chief, the former king and his wife boarded the 9,359-ton cargo liner at Ribeira, where the Duke's secretary, and his two aides decamp, Capt. George Wood and Capt. Vyvyan Pope.

For the man who renounced Kingdom and Empire for "the woman I love," the trip will be in strange contrast to his previous visits to the United States—in 1919, when he was there as official good will ambassador and was greeted with one of Broadway's first post-war showers of ticker tape, and in 1924 when, as now, he travelled incognito—although for a formal visit to President Coolidge, devoted all his time to making the rounds of gay social functions in Washington and elsewhere.

Also sailing on the Excalibur will be Vittorio Podesti, Fascist Ambassador to Rome, who is going home for the present vacation authority a Drexel Biddle, Jr., U.S. Ambassador to Poland, and Hugh Gibson, Ambassador to Belgium, and George Gordon, Minister of The Netherlands, both of other posts which will be war refugees of various nationalities.

(In London, the press published unconfirmed reports that Lieutenant-Colonel Under-Secretary of State Sumner Welles that it would be a violation of American neutrality law for British warships to convoy the Excalibur.

(It was assumed, however, that British warships in the Atlantic would keep a long-distance watch on the Windsors' passage without infringing on American neutrality and would be ready to prevent any enemy coup that might damage the prestige of British sea power.)

'We Guard Passage Of Alps to the End' Swiss Army Pledged

649th Anniversary of First Oath of Union of Swiss Cantons is Observed — General Guisan Says 'War is Not Ended; Armistice is Not Peace'

Berne, Switzerland, Aug. 1—(AP)—General Henri Guisan pledged the Swiss army today in the defend the passage of the Alps "to the end" in a speech at on 649th anniversary of the first oath of union of the Swiss Cantons.

"The commander of the army warned this nation which is holding steadfastly to neutrality and independence amid the European conflict that "the war is not ended; the armistice is not a peace."

He spoke first in French and then in German.

He recalled that all soldiers of the nation's citizen army of more than 500,000 were sworn to defend the nation with their lives when general mobilization began a year ago.

"We took the oath like our forefathers on Rutli Plateau," he said. "We guard the passages of the Alps mains the same. We guard the passage of the Alps—guard them to the end."

His speech marked Switzerland's celebration of what one neutral diplomat called the "miracle of 1940"—the continued independence and neutrality of this little democratic and belligerence and totalitarianism.

Tunisian Prince, English Poet Are Among 1400 Passengers

Alfred Noyes Confident Hitler's Projected Blitzkrieg Will Not Make Dent in Britain's Iron Defence

NO WAR POETRY

By JACK TRACY
Canadian Press Staff Writer

An Eastern Canadian Port, Aug. 1—(CP)—An ocean liner, loaded to the gunwales today, brought with it the most varied passenger list of any of the nine ships which have carried British travellers and refugees from war to Canadian shores within the last month.

A Tunisian Prince, a Polish artillery officer, a secret mission, an English poet, a titled Italian lady and a titled English gentlewoman, aged six and 15 respectively, were part of the ship's complement. There were also 600 British children going to homes in the United States and Canada.

All of the passengers came out here under private arrangements, as distinguished from the British government's evacuation scheme. A number of the children travelled in school groups.

Tall Prince Abdullah Ben Ayed of Tunisia has lost a kingdom by flying to France in the Dardanelles in the last World War, arrived with the Princess Ben Ayed to take up residence on Montreal Island for duration of the war.

Supports General de Gaulle

The Prince is a supporter of General Charles de Gaulle who is recognized by Great Britain as leader of all free Frenchmen.

The Prince's uncle of King Farouk of Egypt. His wife is an English woman, sister of Wing Commander Wright, member of the British House of Commons.

Like most Europeans who come to this country, Alfred Noyes, the English poet, declared that Hitler's projected blitzkrieg will not make a dent in Britain's iron defence. The poet is returning to his wife and three young children.

While he refuses to talk under the auspices of the National Council of Education, and flatly in the United States, on a lecture tour. The children will go to school in Canada.

(Continued on Page Eleven)

"Greater East Asia" Name of Sphere Japan Aims to Dominate

Premier Konoye Announces Plan for a Brand New Japanese State

AWAY FROM WEST

Toyko, Aug. 1.—(AP)—The government of Premier Prince Fumimaro Konoye announced today a plan for a brand new Japanese state, based on a sweeping totalitarianism at home and abroad, with an independent foreign policy which would make Japan the dominant nation southward over French Indo-China and The Netherlands East Indies.

In a statement of policy the government announced it would be centralized and unified state designed to establish a new order and for greater east Asia," with the "yen block" Japan and her continental satellites and their currencies are based on the yen—as the foundation.

The statement failed to talk Japan any closer to the United States. Berlin axis despite the totalitarianism at home. It pulled Japan away from other ties with Europe, however, and called for an extensive rearmament program.

Foreign Minister Yosuke Matsuoka said in an interview Japan also had discarded the policy of trying to win the friendship of "the dominant nations." As for the European war, he said Japan was "the present spectator and a policy of non-involvement.

Made No Territ. Efforts

"We strive to make whatever friends we can, but not at the cost of our environment," he said, "but henceforth we will not make a new effort to please the friendship of those countries which cannot be turned to our favor, but which obstruct us through with toadyism."

The foreign minister's statement coined the phrase "Greater East Asia" in naming the sphere Japan aims to dominate—previously it had been simply "East Asia," meaning China, Manchoukuo and the occupied sections of China.

The Domei News Agency said:

"Needless to say, the term 'Greater East Asia' includes the Dutch East Indies. The final aim is establishment of a stabilizing force for a self-sufficiency embracing not only Japan, Manchoukuo and China but also French Indo-China and the East Indies."

He said Japan would try to fulfil her mission "in concert with those friendly powers which are prepared to cooperate with us."

SHIP IN DOCK NOT ALCANTARA

Armed British Cruiser Going to Shipyards at Vianna for Repairs

Rio De Janeiro, Aug. 1.—(AP)—Authoritative sources here announced arrival of the battle-damaged merchant cruiser Alcantara at the Vianna dock at 4 p.m. today (2 p.m. EST) Monday, was expected here "soon."

The arrival of the Alcantara was continuing pursuit of the German pocket battleship Graf Spee, which on an admiralty statement in London yesterday, was "probably damaged" in the German battle occurred near the Brazilian island of Trindade—well within the American neutrality zone—and that both ships were "probably damaged" in the fighting damages." The Embassy said the Alcantara's damage was "slight."

(New York shipping circles said the circumstances indicated that the Alcantara was the 10,000-ton Narvik understood to carry disappearing guns. The Alcantara has a mounted 10 guns of undisclosed calibre.)

STANDARD BEER GLASS SET

Toronto, Aug. 1.—(CP)—The Ontario Liquor Control Board ruled today that a standard beer glass of 11½ ounces will be served in all Ontario hotels. The order is effective Aug. 15.

Beer by the glass at present varies from seven to ten ounces.

CALDWELL RENEWS CALL FOR SECRET HOUSE SESSION

Statements of Key Ministers Solfen Opposition Criticism but Fail to Silence Demands for Full Details of War Picture

POINTED QUESTIONS

Government Urged to Set Up Special Committee of Commons Which Would Sit Throughout Recess of Parliament

By CARL REINKE
Canadian Press Staff Writer

Ottawa, Aug. 1—(CP)—Statements from key ministers on Canada's war-endeavor, while softening opposition criticism in the House of Commons, have failed to silence demands for full details of the war picture.

"Until we know exactly what the situation is, we as a Democratic parliament have not discharged our duty to the people of Canada," said Conservative Leader Hanson yesterday during discussion of defence estimates.

James Ralston (CCF Rosetown-Biggar) went further and renewed the call frequently heard for a secret meeting of parliament. "In view more fully military and diplomatic security. That was the view of Rodney Adamson (Con. Victoria).

(Continued On Page Eleven)

ENGINEER BLAMED FOR FIERY DEATH OF 43 PERSONS

Railroad Investigators Claim Engineer Failed to Follow Operating Orders

COACH ENVELOPED

Akron, O., Aug. 1.—(AP)—Railroad investigators blamed today an engineman's failure to follow operating orders for the fiery death of 43 persons in 1940's second major United States train wreck.

They said failure to sidetrack a gasoline-electric coach led to a rear-end head-on with a freight train near here last night. The coach was enveloped in flames and total furnace.

Paul Bomberger, engineman, Thomas L. Murtough, 49, was blamed by L. M. Wolcott, Cleveland trainmaster for the disregard of orders. Both, whose single-track Hudson-Akron line the coach was operating, were seriously injured, was unable to add his story.

Wolcott, watching crews clear away the wreckage, declared: "There was no doubt the 'doodlebug' (the

(Continued on Page Nine)

3 YEARS' PENITENTIARY TERM

Hamilton, Aug. 1.—(CP)—Three years in Kingston Penitentiary was the sentence given Fred McCarthy, 40, Simcoe teamster, in Magistrate Jelfs' court here today. He pleaded for sentence on a charge of forging and uttering documents in favor of board to an elderly widow. McCausland pleaded guilty to both offences last week and was remanded a week for sentence.

N. Y. Tribune Advocates Mutual Defence Treaty for Canada, U. S.

New York, Aug. 1.—(CP)—The influential New York Herald Tribune advocated today a treaty of mutual assistance between the United States and Canada.

In its leading editorial, the Herald Tribune said the United States "for its own protection and to improve the Monroe Doctrine" should institute negotiations.

"The defence of Canada makes possible the writing of such a treaty without our involvement in the European war," it added. "Though a member of the British Empire, the Dominion is a sovereign nation. She could enter into such a treaty without any conflict of conscience or her allegiance to England: and the treaty could be so drawn as to involve this country in action only when this hemisphere was directly attacked.

"But, though making no change in this country's status as a nonbelligerent, the treaty would greatly in preparation for a future that has now grown enormously close. Military conversations could be expected to follow and would proceed forthwith. The sort of confusion that helped doom Belgium could be avoided by the exchange of information prepared-ness could be pushed upon a cooperative basis."

In conclusion the Herald Tribune said:

"We offer the prospect as a stranger or novel step in either American or Canadian policy. Rather it would be a treaty for the logical and inevitable culmination of an old and previous friendship between two peoples . . . As neighbors jointly threatened they would pledge their aid one to another."

Northern Ireland Visited by Nazis; 3 Raiders Downed

Few Bombs Dropped Near Thames Estuary and Bristol Channel but Air Ministry Announces Little Damage from These Forays

NAZI RADIO SILENT

Hamburg and Bremen Stations Off Air Indicating Renewed R.A.F. Raids on Naval Targets— Admiralty Acknowledges Loss of Destroyer With "Small" Loss of Life

London, Aug. 1.—(CP)—Germany continued her attacks at Britain by air with raids during the night on both the east and west coasts. One German fighter was shot down, the government stated.

The Air Ministry issued a communique saying:

"Our patrols intercepted and engaged a small force of enemy aircraft which approached the southeast coast yesterday evening. An enemy fighter was shot down. Two of our fighters failed to return from yesterday's patrols."

Earlier the Ministry of Home Security had announced that enemy raiders dropped bombs "at a few points in the neighborhood of the Thames estuary and the Bristol channel" last night, slightly damaging houses, no casualties were reported.

(Continued On Page Eleven)

WAR ACTIVITY SPEEDING UP BUILDING

46.6 Per Cent Increase for First Seven Months of Year 1940 Over 1939, According to MacLean Building Reports Ltd.

JULY UP 32.4 P.C.

Construction activity continued (Continued on Page Nine) bringing the seven months' total for the year to $194,341,100, a 46.6 per cent increase over the 1939 total of $132,600,000, MacLean Building Reports Ltd., totalled $29,365,600, a 32.4 per cent increase over July, 1939, when the total of $22,129,700 for July 1939, was the largest monthly total for the provincial total with $11,865,700; Quebec, $4,215,400; Alberta, $2,986,700; Manitoba, $2,924,700; British Columbia, $2,531,800; Saskatchewan, $2,194,300; Nova Scotia, $1,000,000; New Brunswick, $468,800 and Prince Edward Island, $177,900.

Building in Toronto and Montreal continued to lead the provinces in the private activity Contracts awarded for Toronto and suburbs totalled $2,170,000 for July and $15,356,400 for seven months to date. The 1939 totals for the same periods were $1,239,300. Montgal Island total for July was $1,834,000, bringing the year's total to $11,536,800. This is down compared with the 1939 figure of $17,062,800.

Jap News Agency Predicts Protest Against Blockade

Tokyo, Aug. 1.—(AP via Radio)—Japanese newspaper Mainichi Shimbun in London will "certainly protest sharply against Britain's new blockade of Europe, Domei, Japanese News Agency, declared today.

The Agency said Japan would not accept the new blockade by which Britain would trade with Spain, Portugal and other neutrals only through Gibraltar. Shipping has been instructed to seek clarification of the new order in council, the agency said.

AUTHOR OF 'SONGS OF A SOURDOUGH' REACHES CANADA

Robert W. Service Sees No Inspiration for Works on 'This Horrible War'

FLIGHT OVER EUROPE

By JACK BEATLEY
Canadian Press Staff Writer

An Eastern Canadian Port, Aug. 1—(CP)—Returning after 26 years to scenes his books featured, poetry, Robert W. Service, gentle-spoken, white-mustached Englishman who wrote tough bar-room philosophy, sees no inspiration for works on "this horrible war."

The widely-read genius of "songs of the sourdough" debarked here today with his wife and daughter and left immediately for his home in Vancouver.

He told a grim story of fleeing from London from German bombers and their spreading destruction. Many of his friends and acquaintances being killed and injured there.

No Inspiration to Write on War

"And you don't want inspiration to write on this horrible war," he said with approaching blitzkrieg. "Ah, no, not inspiration. I want to put this business out of my mind for a while and try to contribute some more of my own particular style of literature."

Before the outbreak of war Service was touring Soviet Russia when war broke out. He was ordered across the border at Kirov and except for a few loose frames was without money. He was put on a Warsaw to get enough money to finance his train fares to Riga, from there he entrained for Tallin. He went without food and managed to get aboard a Finnish ship and finally found a Swedish ship evacuating British soldiers.

Then he sailed for home. He never finished that novel. It was about the France I knew and loved before the war. The manuscript probably in the hands of the Hun."

Poet Two Decades of Years Age

The last time Robert Service arrived here he was broke. He was then a boy with $5 in his pocket. It was 26 years ago and he was on his way to the west to the Yukon where he picked up the material which made his name and fame famous. After 17 years he went back to the Yukon and for many years he has lived in France.

Coming Events

ST. ANDREW'S PRESBYTERIAN Church, Foxboro, will open Sunday, Aug. 4, after undergoing redecorations. Special service 11 o'clock. Preacher, Rev. J. W. MacDonald. All friends invited. A1-3

HOLIDAY DANCE AT OAK LAKE Park, Tuesday, August 6. Music by Mose Yokom and his orchestra. Dancing regularly every evening except Monday. A1-3t

CITY AND DISTRICT NEWS

BUILDING PERMITS SHOW AN INCREASE

A building permit to J.,C. McCarthy for $5,000 for the erection of a garage service station on Coleman Street was the big item on the July building list for the city of Belleville as total permits for the month amounted to $13,722. Permits of $2,900 each to Mr. W. H. Morton for alterations to an apartment on St. Alexander's and to L. A. Kells for erection of a residence on Dufferin Avenue, are the other two major permits issued with one for $1,000 to Harold Quinney for a dwelling on Coleman Street being next in line.

Alterations to dwellings and to the South Front St. fire hall, now owned by Hastings Motors, the erection of one sun porch and several garages made up the balance.

Building permits for 1940 up until the end of July amounted to $99,500, or an increase of $28,119 over the same period during 1939.

JULY NOT AS WARM AS A YEAR AGO

The maximum temperature reached during the month of July, 1940, lacked just two degrees of equalling the high temperature recorded during the same month last year, according to figures reported from the pump house. During the month just closed the thermometer climbed to 90 degrees on a threshold for the month in this district, while for the same period last year the highest temperature recorded was 92 degrees.

The minimum temperature recorded during July 1940, was 43.8 degrees, exactly 13 degrees higher than in July, 1939, when the thermometer fell only to 40 degrees.

Rainfall during the month showed a considerable increase over that of one year ago, when only 0.69 inches of rain fell making July, 1939, one of the driest on record. Exactly 3.61 inches of rain fell during the month just closed, showing an increase of 1.18 inches over the same period last year.

CONSTABLE ADAIR SENT TO COBOURG

Inspector Frank Gardner of the Ontario Provincial Police, announced here today that Provincial Constable Darrell Adair has been transferred stationed at O.P.P. District Headquarters in Cobourg for the present months, has been transferred to Cobourg to fill an O.P.P. vacancy caused by the enlistment of Constable W. Mennie, who joined the C.A.S.F. recently. Inspector Gardner also announced that Provincial Constable W. E. Smith who has also been stationed at the local O.P.P. headquarters for some years, had been given a leave of absence and would join the C.A.S.F. Monday. Constable Smith will attend an officers' training school upon his enlistment.

DEMAND FOR BERRIES STRENGTHENS IN WEEK

With several canning factories, principally throughout the Prince Edward district, now processing raspberries for jam, the demand for fruit has become stronger considerably during the past week according to fruit vendors on the Belleville market Saturday morning.

A very favourable price is being offered by the canning companies, it is understood, which is at least one more widely-known grocery firm is in the market for quantities of the fruit. As the raspberries are used almost exclusively for jamming purposes the price of this variety of the fruit will be somewhat lower than it is usually.

NEVER MISSES SCHOOL A DAY IN TWO YEARS

Personal tribute was paid yesterday by Principal J. B. Hough and staff of the Deseronto High School to Thornton Reid, youthful son of Mr. and Mrs. Arnold Pott, Shadnorville, on the attainment of two years' attendance without missing a single day.

Principal Hough and staff also complimented Mr. and Mrs. Pott on their fine co-operation in aiding their son to achieve such an enviable record.

FIVE-CORNERED CONTEST ASSURED

Saskatoon, Aug. 1.—(CP)—A five-cornered contest was assured today for the Aug. 19 federal by-election in Saskatoon to fill the seat in the House of Commons caused by the death of Rev. W. G. Brown. Five candidates have been nominated for the United Reform Movement.

Latest candidate to join the fray was Alfred H. Bence, Saskatoon Alderman, who was selected Conservative standard bearer at a convention here last night. Miss Agnes Macphail who formerly sat in the House as U.P.O.-Labor member for Grey-Bruce, will carry the United Reform banner, while the others are Miss Wilna Moore, Independent, M. P. Hayes, Liberal, and Eddie Williams, Independent Liberal.

We Sell Satisfaction

When we sell a used car we have merely commenced a relationship with a customer. We gladly accept the entire responsibility for the satisfaction of the purchaser. Come in. Feel free to discuss with us your used car needs.

'31 PONTIAC '6' COACH.
'32 CHEVROLET COACH.
'36 OLDSMOBILE SEDAN
'36 BUICK SEDAN.
'32 TERRAPLANE SEDAN
'36 CHEVROLET COACH.
'32 PONTIAC SEDAN.
'36 FORD COACH.
'37 CHEVROLET COACH.
'38 CHEVROLET COUPE.
'31 CHEVROLET SEDAN.

J. B. BOYCE
Chevrolet Oldsmobile
Sales — Service
SUNOCO SERVICE STATION
Front St. Phone 196

J30-3t

ARGYLL LIGHT INFANTRY—(Tank)
NON - PERMANENT ACTIVE MILITIA OF CANADA
Recruiting at Main Armouries Daily
and
TUESDAY, JULY 30 ..... 7.30 p.m.
THURSDAY, AUG. 1 ..... 7.30 p.m.
FRIDAY, AUG. 2 ..... 7.30 p.m.
MEDICAL EXAMINATION ABOVE MENTIONED EVENINGS.
Vacancies available for a limited number of "A" Category Recruits. The importance of attestation at once is stressed, in order that new recruits will be enabled to complete required training before proceeding to camp.
J30-3t

Midsummer Specials
54c NOXZEMA and SOAP 54c
THREE 25c Size LISTERINE TOOTH PASTE .. 49c
4 Cakes WOODBURY'S SOAP 24c
FOR BEST PRICES AND PROMPT SERVICE, Phone 121
GEEN'S

FLOOR COVERINGS

How Cool and restful a new floor covering looks. It also saves hours of work. Even cheap cane but a certain length of time.
GOLD SEAL CONGOLEUM SPECIAL.
BORDERLESS RUGS—Rugs suitable for any room, 9 x 12. Regularly $8.50. Discontinued pattern $6.95
Also Reduction on Discontinued Bordered Gold Seal CONGOLEUM RUGS.
FELTOL, excellent wearing, for bedrooms and living rooms. 9 x 12 ..... $1.95 7½ x 6 ..... $2.25
EXX FELT—good for bedrooms, etc. 9 x 12 (3 piece) ... $3.95. 9 x 6 ..... $1.79
REMNANTS ..... 15c up
SHEETS, hemstitched, large size ..... each $1.35
PILLOW SLIPS, hemstitched ..... pair 45c
SUMMER SALE WALLPAPER
THOMPSON'S
280 FRONT ST Near Lobine's PHONE 295

WATER OFF
Water will be turned off on East Hill from John Street to Bleecker Ave. and from Bridge Street to Forin Street.
FRIDAY, AUGUST 2nd. from 1 to 3.30 P.M. FOR NECESSARY REPAIRS
Belleville Utilities Commission

TONIGHT — FRIDAY — SATURDAY
AIR CONDITIONED **McCARTHY** THE SHOW PLACE OF BELLEVILLE
Daily ..... 2.30; 7.00; 9.30 p.m.
THERE'S PLENTY OF LIFE IN THE OLD BOY YET!
Don't Miss This Howl-Hit!


Join the fun-fests with the first family of funsters on the screen!
2nd. BIG HIT
Meet the Girls of the Female Hobo "Jungles" . . . You Must Hear Their Story.
ANN DVORAK, LOLA LANE, HELEN MACK in "GIRLS OF THE ROAD"

BISMA - REX
from prompt relief from discomfort of gastric acidity, sour stomach, heartburn, flatulence.
4-oz. JAR
75c
TRIAL SAMPLE FREE ON REQUEST.
McKEOWN'S DRUG STORE
Phone 123

36 YEARS IN BUSINESS
CAMPBELL AUTO BODY and PAINT SHOP
BODY and FENDER REPAIRS
227 Coleman St. Phone 771

FURS REPAIRED RE-STYLED RELINED
R. A. BACKUS
EXPERT FURRIER
36 Bridge St. E. Belleville, Ont.

STARTS SUNDAY
After Midnight
The Comedy Hit of the New Season.
"PRIVATE AFFAIRS"
AT THE
McCARTHY THEATRE

JOHN FOX LOSES GRAIN, MACHINERY AND BUILDINGS

Fire of Undetermined Origin Destroys Property in Early Hours

OLD LANDMARK

Smouldering ruins encompassed by flame-scarred stone walls are the sole remaining evidence of Ameliasburg, Prince Edward County's pioneer landmarks.

Fire, striking swiftly shortly after five o'clock this morning, completely gutted the buildings, known as the old Kingsford property on the second concession of Thurlow near the Canadian National Railway coal chutes. A large barn, horse-stable, machine-shed, and house to which a substantial drive-shed was attached, fell prey to the flames which spared only the house with the buildings in the van of a strong wind. A wood-en pig-pen in the vicinity was saved. Origin of the blaze is undetermined.

Six hundred bushels of grain, fifty loads of hay, farming machinery implements and mens, housed in the barn are also a complete loss. Two stacks of hay standing eastward of the smouldering buildings were saved, but are in imminent danger in case of a change in wind direction. The buildings, owned and properties leased by John Fox, prominent Belleville farmer living on Dundas St. East, is said to be partly covered by insurance.

Family on Farm Homeless

Homeless, their effects standing in a nearby pasture field is the family of Frank Marcle, occupant of the house. Marcle, his wife and nine children, including a month-old baby, were sleeping when the flames broke out.

Jack Marcle, member of the family, was awakened by dense smoke filling the bedroom and dashed to the scene engaged in a futile effort to quench the blaze.

Pails of water were carried from a nearby well to the flames as they gave out and the fighters were forced to stand by and watch the flames devour the farm's valuable buildings.

The fire raged through the dry hay and grain in the barn and fanned by the strong wind quickly ignited the other buildings. The fire-fighters turned their attention to the house and succeeded in saving the major part of the Marcle household effects.

One Dozen Hens Burned

The livestock of Mr. Fox, including two young colts, fortunately were in pasture at the time. A dozen hens, the property of the Marcle family, were in the barn and were destroyed.

Interviewed this morning members of the Fox family stated that the first intimation they received that the buildings were blazing came, when Mrs. Perry Sprackett, neighbouring farmer telephoned the news to Mr. Fox was at a complete loss to understand the origin of the blaze. Combustion, he thought was out of the question as the hay was in perfect condition when placed in the barn. There was a possibility, he thought, of a transient, who had sought refuge in the building dropping a lighted cigarette, but the fact remained stated, that no strangers had been noticed in the vicinity of the buildings.

Sturdy Walls in Buildings

The barns, house, drivesned and machine-shed, were standing testimonials of the master-craftsmen of a century ago. Sturdy walls well over eighteen inches thick constructed of stone, reflect the ability of pioneer workmen. According to Mr. Fox, the buildings were well over 100 years old and were built by a man named Klingbell. Years ago, they housed a large dairy, that supplied the milk to milk routes in the large vats were still visible in the building attached to the house.

The fire will be a severe handicap to Mr. Fox as practically all his harvest machinery with the exception of a binder, mower and rake was destroyed by the flames. "I have not even got a pitchfork left", he laughed.

Farmers Interested In Crop Improvement Given A Lecture

About 45 farmers and others interested in crop improvement, were given a very instructive lecture and demonstration on Wednesday evening when Mr. W. B. George, B.S.A., of Kemptville, lectured in conjunction with the Dominion Red Bow Two Plots on the farm of Mr. Fred Campbell of Foxboro.

These last plots are operated in conjunction with the Dominion Experimental Farms as a means of demonstrating to farmers the different varieties of grains and also to demonstrate the value of commercial fertilizer in connection with the growing of good crops.

Included in the plot on Mr. Campbell's farm are eight different varieties of oats, twelve varieties of oats and ten varieties of barley. All were planted in the rectilated rows system, a system considered the best for the demonstration of the differences in the growth of the different varieties of grains on a certain type of soil. The demonstration of the value of fertilizer is also included with these test plots.

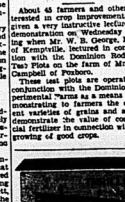
Following the demonstration of the plots where Mr. George explained the differences in the growth of the different grains alide demonstrating the value of early cut hay and other farming practices were shown. The meeting was concluded by Mr. H. L. Fair Agricultural Representative for Hastings County giving a short talk on the work being done by the Hastings County Crop Improvement Association.

Red Raspberries Down to Two Boxes For Twenty-Five Cents

Apparently striking the lowest price to which they will descend during the present season, red raspberries held at two boxes for twenty-five cents on the Belleville market Thursday morning. Blue raspberries retailed at straight 10c the box. Huckleberries were 10c for the price they have been offered at for the past week, either by the litre, the quart or at 15c the six-quart basket. Gooseberries sold at 10c the box.

Apples retailed at 25c the basket or at 25c for the half peck, while cherries suffered a slight decline, being offered at 25c the basket or at two boxes for 25c.

On the vegetable market potatoes also declined slightly with bushel lots being offered at from 80c to 85c and 30c the peck. Tomatoes brought 20c the berry box or at 25 per basket. Corn sold at 5c the ear or 25c the dozen ears. Onions went for 25c the bunch or at the box. Cucumbers sold up to 15c each, cabbage up to 10c, while vegetables retailed for 5c the bunch.



OBITUARY

LATE MISS JANET A. DEACON

Wednesday afternoon, July 31st, the funeral of Miss Janet A. Deacon took place from the residence of her brother, Mr. Frederick A. Deacon, 230 William Street. The service in the home and at the graveside in Belleville cemetery was conducted by Rev. Canon T. A. James assisted by pastor of Bridge Street United Church, assisted by the Rev. Canon E. A. Hackman of Little Current.

The bearers were Mr. Fred H. Deacon, Mr. John W. Deacon, Mr. Ernest Finkle, Mr. William Finkle, Jr., William Finkle, Jr. and Mr. Sidney Wright.

LATE ALBERT WHEELER

The funeral of Albert Wheeler, late of this city, took place on Wednesday afternoon, July 31st, from the residence of his son, Mr. Harold V. Wheeler, at Deller, to the United Church in that village. The service was conducted by the Rev. N. R. Flower of Bancroft, assisted by the pastor of the church.

Interment was made in the Deller Cemetery. The bearers were Messrs. Bert Mason, William Tice, Jack Mason, Cecil Burkholder, Corse Thompson and Elmer Foster.

LATE MISS MARY L. MILLER, (Fenlon)

The funeral of Miss Mary Letitia Miller, who died in Montreal on Sunday, July 28th, took place from the Belleville Burial Company Funeral Home, Campbell St., on Wednesday afternoon, July 31, to the United Church in Tweed, where service was conducted by the pastor, the Rev. E. M. Cooke. Interment was made in Tweed Cemetery; the service at the graveside was conducted by the same minister.

The bearers were Messrs. O. Defoe, A. Gowsell, J. Daniels, W. Wickett, S. C. Gay and C. Wilson.

THOMAS LOGAN, (Shannonville)

Thomas Logan passed away early Wednesday evening, July 31st, in the Belleville General Hospital, in the ninth noon of the day of his death Logan was apparently in good health and at that time when about to enter his residence on Thurlow Township, Thurlow Township, he was seized with a stroke. He was conveyed to the hospital but failed to respond to treatment and died.

The late Mr. Logan, who was in his 68th year, had lived all his life in Thurlow Township, being a son of the late Mr. and Mrs. Andrew Logan. At one time he resided in Ottawa and Napanee and for the past thirty years he made his home in Belleville and vicinity. For over twenty-five years he was employed by the Canadian National Railways. Last January he retired from active service. He was a fellow employees and by many friends and acquaintances he was held in high regard and sincere regret is felt at his sudden passing.

In his youth Logan was a member of the Kingston Road United Church, Fraternally he was a member of Camp Rob Roy No. 49 Order of Scotland, and of the Brotherhood of Railway Carmen, No. 617 of America.

Surviving him are his wife, who was formerly Miss Jennie Holmes, one daughter, Miss Helen Logan at home, two sons, Mr. George Logan of Thurlow Township and Mr. Wilfred Logan at home. He was the last of his family.

The funeral announcement is made elsewhere in this paper.

POLICE COURT

Without as much as appearing in local police court before Magistrate E. J. Butler, K.C., today, Senator Walter Hayden, of Toronto, paid a fine and costs for speeding on the Kingston Road. Senator Hayden was apprehended driving a motor car at an alleged excessive rate of speed by Motorcycle Patrolman Harry Caldwell as the motorist was coming out of Deseronto some two weeks ago.

In a letter received by Crown Attorney S. G. Robertson last week, however, Senator Hayden intimated his intention of contesting the charge. However, in police court today Mr. Hayden Magistrate Butler, K.C., revealed that the Honourable Senator had pleaded guilty to a charge of speeding in a letter since received, the nominal fine of $5.00 and $3.50 costs were paid.

In all fourteen traffic cases were presented before His Worship this morning, none of which were for serious matters, speeding and careless driving counts being the more dominate, W. MacKinnon, Camp Borden, Robert McFarland, Napanee, Archie Cole, Belleville and Harry Conley paid minimum fines for speeding, while Terrence Rouille was convicted of operating a motor vehicle while his driver's and driver's licence and Stanley Christenson was fined $10.00 and costs after having pleaded not guilty but found guilty on a reckless driving charge. A charge preferred under section 30-A of the H.T.A. was withdrawn against Stewart Lloyd, upon the instructions of Inspector Frank Gardner of the Provincial Police, who stated that information during the court that instructions had been received by police to thoroughly check motorists for drivers' licences and those found to be delinquent in this matter will be arraigned into court and the maximum penalty imposed.

A domestic case held in camera, concluded this morning's proceedings.

GILBERT STREET HOUSE BURNS

Owned by Herbert Peters and Destroyed When Flames from Gas Stove Suddenly Blaze Up

A brick veneer and frame house, owned by Mr. Herbert Peters, 30 Gilbert Street, just outside the city limits, was completely destroyed by fire early Thursday morning when a gasoline stove suddenly blazed up with the flames spreading so rapidly, that it was impossible to save the kitchen.

The fire started in the frame part of the building and in the absence of Mrs. Peters, who was lighting the stove to get breakfast, the stove did not explode but blazed up. Early this morning when interviewed by the Ontario Intelligencer Mrs. Peters stated that the flames spread so rapidly, that only part of the furniture was saved, the remainder, including wearing apparel, being gathered around, before the building was a mass of ruins.

The Belleville Fire Brigade answered the alarm with the motor truck, but with no water pressure available they were unable to stop the spread of the flames and concerted their efforts to guarding other buildings in the vicinity and to assist in the removal of the furniture.

The building was partially covered by insurance.

TWEED

ADAMS FAMILY HOLDS REUNION

Over 200 Members of Family Enjoy Delightful Outing at Tweed Memorial Park

Tweed, Aug. (Special)—Members of the Adams family numbering some two hundred gathered at Memorial Park, Tweed, on Saturday for their annual Reunion. They came from various parts of Ontario chiefly in the Central section of the province, from Queensboro, Tweed, Belleville, Springbrook, Thomasburg, and Tweed.—Among those present were Mr. and Mrs. Wm. Mrs. Harry Mouck and daughter, Mrs. Gordon Wells of Orillia, Ont.; Mr. and Mrs. Ed Graham, Toronto.

The following officers were elected for 1940-41: — President, Stanley Webb, Tweed; Secretary-Treas., Carrie Adams, Thomasburg; Treasurer, Fred Adams, Tweed.

It was decided to hold the reunion of 1941 at Tweed on the last Wednesday in July.

A programme of sports was held including a baseball game in which Adams' team was successful by a score of 24 to 15 over C. Adams' team. The winning team was composed of C. Adams, R. Reynolds, W. McTaggart, H. Mouck, T. Mouck, Ed. Graham, G. Blakely, C. Elliott, D. Sills and J. Mouck.

The following are winners of the sports' events:

Children under six: Vera Martin, Ronald Adams, Doreen Adams, Ross Bateman.

Girls 6 to 10—Betty Cole, Jean Reynolds, Ruth Blakely.

Boys 6 to 10—Harry Martin, Carl Fisher, George Cole.

Girls 10 to 15—Helen Sills, Myrle Bateman.

Boys 10 to 15—Richard Graham, Donald Martin, Milton McTaggart.

Girls' Flat Race—Helen Sills, Marjorie McTaggart.

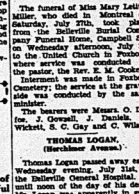
Sack Race—Carrie Cole, Donald Martin, Gerald Bateman.

Thread and Needle Race—Marjorie McTaggart and Don Sills, Carrie Adams and Stanley Webb; Mrs. A. McTaggart and Harry Coulter.

Hoop Race—Albert Martin's team; Harry Coulter's team.

Hat race—Albert Martin's team; Harry Coulter's team.

Egg and Spoon—Donald Sills, Donald Martin, Allen Richardson.

WE ARE POSITIVE
IT WILL BE ONE OF THE BEST LIKED PICTURES THE B-E-L-L-E WILL PRESENT THIS SUMMER!
IT'S THE RIGHT KIND OF SHOW FOR


2nd. GOOD FEATURE
Romance and Thrills.
"GAMBLING ON THE HIGH SEAS"
WAYNE MORRIS, JANE WYMAN
More Laughs:
"WITNESS TROUBLE"
TONIGHT and FRIDAY
BELLE
C-O-O-L—Ideal Ventilation.
Daily 2.30 :7.15. Last Show 9.30

CAPITOL TONITE, FRI, SAT.
DOUBLE ACTION! DOUBLE THRILLS!


ADDED ATTRACTION
The Most Sensational Headline Scoop of the Year!
"Grand Jury Secrets"
JOHN HOWARD — GAIL PATRICK — WILLIAM FRAWLEY.
NEWS—3rd. Chapter "BUCK ROGERS"
STARTING SUNDAY MIDNITE
"MUTINY ON THE BOUNTY"
The $2,000,000 Film Sensation of the Century!

After Sunday Midnight
PREVIEW PRESENTATION
(Sheets and Programmes only)
Fast, Funny, Romantic Comedy-Drama
FREDRIC MARCH
JOAN CRAWFORD
in
"SUSAN and GOD"
RUTH HUSSEY, JOHN CARROLL
RITA HAYWORTH only!
Joan wears Adrian's most startling Gown Creations — TOMORROW'S MODES!

United, Determined, Strong, Britons Take Posts of Vigilance

Grimly Confident Nazi Invader Will Never Establish Foothold on Soil of Motherland

BRITAIN IS AROUSED

This is the second of a series by members of The Canadian Press Staff in London dealing with Britain's metamorphosis since the French surrender. In today's story Edwin L. Shuman, native of Winnipeg, tells of the vast military preparations that have mobilized the country's fortress. Johnson is C.P. war correspondent with the 1st Canadian Division in England.

By EDWIN S. JOHNSON
Canadian Press Staff Writer

Somewhere in England, Aug. 1.—(CP)—United, determined and strong, Britons have taken up their posts of vigilance in the front line confident, grimly confident that the Nazi invader will never establish a foothold on the soil of the Motherland.

Just as in those critical times of long ago when the Spanish Armada sailed for England on an expedition of conquest, and when Napoleon's legions were poised across the channel ready to strike, the British people today have rallied to the call of danger and have converted their homeland into an island fortress.

It is a principle of military strategy that once an objective has been fixed, its attainment should be sought by employment of the strongest force available at the decisive time and right place.

British Isles Selected

Military observers are convinced Hitler has selected the British Isles as the next objective on his blitzkrieg-time-table and that the main elements of the formula will be applied when he regards the circumstances most opportune.

But whether or not he selects to force a final test of arms by an invasion of England or risks standing-on-drawn-out war of attrition, he will find his most powerful adversary prepared for any emergency.

After a traditional slow start, Britain is aroused and alert as never before in history. Her peoples realize the fight against Nazi Germany is the supreme test that will settle the future of mankind. They are still working feverishly repairing the defencies in the nation's armour and have taken full advantage of the pause in the German drive since France fell over-run.

On the seas the British navy which has warded off the invader for centuries, commands a margin of decisive superiority over the foe. In the air British pilots have administered a crushing blow to the enemy. They have accounted for five opponents in every one of their own machines brought down and wrought havoc with German bases of communication, industrial centres and other military objectives. On land Britain's strength is growing mightier every day.

New Army Reconstituted

Since return of the B.E.F. from its nightmare experiences in Flanders, a new army has been reconstituted and re-equipped. More than 1,500,000 are now under arms, with a daily increase of about 7,000 flocking to the colors. Behind this front-line force is an even greater army, the so-called "home guard" which embraces a good percentage of over-military-age veterans of the last war.

Shoulder to shoulder with these defenders stand the ever-expanding forces of the air force. Along with vast reserves of raw materials and other resources, the air force is also receiving help from thousands of Allied airmen who escaped the German yoke by fleeing to England and offering their services under her flag.

On every hand throughout the country Britons are confounders that British soil may become the Empire's battlefield at any moment. Fields have been protected against the possibility of air-borne attack by road barriers and direction signs removed and other defensive measures. The beach at last for the is maintained on coast and air; armed patrols are everywhere. Every- will not be caught napping.

Little Evidence of Might

Outwardly, however, there is little evidence of the real arsenal of Britain's Motherland. Her fighting sons, once they emerge from training camp, are shorebed into mobile "packets" which in effect are compact, self-contained armies, regardless of mechanized open warfare. They move quickly and stealthily from place to place, bivouack in well-concealed areas and constantly are in position for fighting readiness.

In the evolution of these mobile tactics the 1st Canadian Division which now forms part of a British army corps commanded by Lt.-Gen. A. G. L. McNaughton, has played a prominent role.

The Canadian General has been one of the leading directing forces behind the new technique. As far back as 1929 he was stressing the need of the very changes which now have been introduced. This is what he had to say 11 years ago:

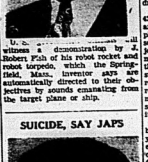
"We must look forward in our war organization to smaller, far lighter, harder-hitting armies, with greater endurance, staffed by officers who must think in terms of combination of units and concentration of force in areas measured in hundreds of square miles."

The "how" has established that the old "linear" battle is a thing of the past. Today's warfare is as likely, perhaps more likely, to be attacked in the rear or on its inner flank than to be attacked in front."



TORPEDO INVENTOR

U. S. ... demonstration by J. Robert Fish of his robot rocket and robot torpedo, which the Springfield, Mass., inventor says are automatically directed to their objectives by sounds emanating from the target plane or ship.



SUICIDE, SAY JAPS

One of 11 Britons arrested by Japanese authorities on secret charges, Melville Cox, veteran newspaper correspondent died after a plunge from the second storey headquarters of the Tokyo police "while being examined" it was announced in the Japanese capital.



Enlists Norwegians

En route to Ottawa to raise an army of Norwegians living in Canada, is General William Steffens, who left the throne of Norway in the north against the Nazi invaders of Norway.

Apply New Methods

Those ideas he has developed and applied to meet the new menace in the event of invasion the Germans will meet a nation of tenacious defenders. They will find every tree a pill-box, every hedge a manned parapet and every house a fortress. Plans laid are formidable and flexible since not action conforms to a text book set-piece or develops exactly as anticipated.

But British is ready. She has marshalled her forces behind the ramparts guarding her citadel, resolutely awaiting the threatened blow. If it fails to materialize she will regret on with the job of making herself strong until the momentum of the effort will enable her to launch the decisive counter-offensive leading to the goal of victory and peace.

CATTLE RUSTLERS ACTIVE IN TYENDINAGA

Cattle rustlers stole seven head of cattle from the farm of Dorland Windover, Tyendinaga Township, farmer early this week Provincial Police were notified early Tuesday. The cattle were grazing in pasture and the disappearance was not discovered until Mr. Windover had herded his cattle when seven were found to be missing.

Provincial Constable W. E. Smith investigated the cattle stealing activities today following which it was reported that all cities had been authorizes to believe the cows had been loaded into a truck under the cover of darkness and rushed to a far distant market.

Trenton and District

Thirty-Six Recruits Signed For Frankford Platoon of Reg't.

Platoon Under Command of Lieut. P. Lafontaine and Will Drill Friday

FLIERS UP A GAME

Trenton, Aug. 1 — Thirty-six recruits were taken on strength with Headquarters Company of Trenton and Prince Edward Regiment, Second Battalion, at Frankford, last night. The recruits will form a separate platoon from the company now stationed here but will be one of the units of the company.

The platoon will be under the command of Second Lieutenant P. Lafontaine of Frankford. All new recruits will turn out for their first drill on Friday evening, at 7.30 p.m.

Of the signed recruits not reaching 42 showed up for their medical examination last night and 36 were placed in category "A". This is reported by a record stated Major Augus Mowat, Officer Commanding Headquarters Company. Recruiting activities have been drilling for nearly a week under Second Lieutenant Lafontaine.

The Hastings and Prince Edward Regiment will go into active full war strength, according to Lt. Col. H. C. Donnan, Commanding Officer, on the tentative date of August 26. Each company commander has been notified to continue recruiting until sufficient men have been signed up and until the companies have been brought to full war strength.

Major Alves to be in Charge

Major O. G. Alves will be in charge of registration in Trenton, according to an announcement made here yesterday. Major Alves will be assisted by a number of volunteer officers.

Cork Crushers Active

Trenton police are putting on a drive to pick up all men who insult and molest women within the city limits. Recently a large number of complaints have been made by Trenton women, who state that men have been trying to pick them up. Many alleged cork crushers were apprehended last night but formal charges have not yet been laid. Chief William Bain stated this morning that such offenders would be handled severely.

Flyers Win First One

The R.C.A.F. Flyers won the first game of the Trenton District Softball playoffs here last night by defeating Wooler 11 to 3. The two teams are playing a five game total series for the Cobley trophy, and also the right to represent the district at the playdowns.

The Flyers held the edge over their opponents throughout the game. Starting in the first frame they scored in every inning with the exception of the fifth. Wooler tried to keep apace with a hit but failed to score in the last four frames.

Farrar was the mount for the Fliers, turned in the better effort by allowing only five safeties, seven hits, six coming in the first five frames. Five of the Wooler batters were fanned by the Flyer slabsters, allowing but one base hit, a double by Bob Hurley, he failed to get to the sack. Hurley's excellent ball throughout the game, especially in the field, was a feature. Both hurlers struck out seven of the batters but Farrar passed five while to four by Farrar.

Sparse with a homer and single and Gibson with a homer and a single, were the best bet at bat for the winners, while McCall with two sinnies was the best for the Woolerites.

The line-ups:

Woolen: Austin, 1b; Ruttan, 3b; McColl, cf.; Stacey, p; L. Redcliffe, c; May, lf.; Callahan, rf.; G. Redcliffe, ss.; Bryant, 2b.

R.C.A.F. Flyers: Sharpe, 3b.; Legris, ss.; Weaver, rf.; Gibson, cf.; Richards, c.f.; Stevenson, 1b.; Charlebois, lf.; Riggs, 2b.; Farrar, p.

Scores by innings:
Woolen ..1 0 3 0 1 0 0 0 0—5 7 2
Flyers ..2 1 1 2 0 3 3 1 0 x—11 10 1

Famed Commentator a Refugee



Mme. Geneviève Tabouis one of France's best-known political commentators, is shown as she arrived in New York recently. Mme. Tabouis, one of the few columnists who consistently warned the world on the menace of Hitler, has now reported a fugitive from the new French government.

GOING TO ENGLAND



Commander Eustace Brock of Winnipeg who has been named liaison officer with the members of the Royal Canadian Naval Volunteer Reserve now England. Commander Brock leaves for his destination shortly. Prior to his appointment he was controller of naval information at naval service headquarters at Ottawa.

Member Requests All R.C.M.P. in England Be Brought Back Home

Ottawa, Aug. 1.—(CP)—A request that all members of the Royal Canadian Mounted Police Force sent overseas be returned at once for duty in Canada was made today in the House of Commons by Jean Francois Pouliot (Lib. Temiscouata). He said these men were organized for policing Canada and should not have been sent overseas.

(R.C.M.P. officers were sent overseas with the 1st Division of the Canadian Active Service Force as the divisional provost unit.)

Works Minister Cardin, Acting Justice Minister, said members of the force sent overseas were performing a duty related exclusively to Canada. Nevertheless, Mr. Cardin said he would take up the suggestion with Justice Minister Lapointe when he returns from sick leave.

Free Transportation For Soldiers On Leave Urged

Ottawa, Aug. 1 (CP)—Free transportation for soldiers on leave in Canada was urged upon the House of Commons Wednesday by D. M. Castleden, CCF—Yorkton, himself a war veteran. The argument was raised during discussion of defence estimates.

"This House has voted millions for the railways," Mr. Castleden said. "Surely something can be done to get passes home for the soldiers when they are on leave."

Harbor of Narvik 'Real Graveyard,' Says Norse Paper

Oslo, Norway, Aug. 1 —(AP)— Damage totalling millions of dollars was brought to Narvik, Norwegian Arctic iron ore port, by the struggle between Allied and German forces last spring a correspondent of the newspaper Aftenposten reported.

"The harbor is a real ship graveyard," the correspondent said.

"The Lofoten railway carrying iron ore from Sweden was damaged to the extent of 85,000,000."

Hitler's Attempt to Invade Britain Will be His Funeral Says R.S.M. to Brother Here

The indomitable spirit of the British people, their steadfast resolve to fight to the last ditch in needs fully justifies confidence in the army, navy and airforce and their unshakable hope of victory is exemplified by the letter received yesterday by Mr. and Mrs. Arthur Bowman, 344 Dundas street east in Victoria Cross hero of the last war, while in a letter to his wife, his brother, R.S.M. Bowman writes in part:

"The latest Regimental Sergeant-Major Fred W. Bowman who was commended for the Victoria Cross "for valor" in the last war and is the proud wearer of the D.C.M. with bar; Military Medal, the French Croix de Guerre, with palm. He fought with distinction in Gallipoli with the Royal Garrison Artillery, and at present is a group Sergeant-Major in an English defence area.

R.S.M. Bowman writes in part:

"We are all in the pink, and ready for anything. Hitler and his hordes can come when they like. The sooner they come and get it over with the quicker he will be now. Prince Hill (London's famous tower where invaders, traitors and others were incarcerated) or "Ground Hill." It's a matter of indifference to us which it is.

"We are getting a few (Semite) bombs, but a bit too close for comfort at times, but I can assure you it will take a lot more than a few to frighten us as a matter of fact they are stealing us still more active.

Far Superior to Hitler's Men

"Our men in all branches of the services, are far superior to any of the Nazis. Make no mistake them, and believe me, the Old Brigade is behind them to a man and it will be only over my dead body that the Nazis can win. That will be never, while I am alive, so there it is.

"We shall carry on to victory. The gates of hell shall not prevail against it. Everybody does his work as usual in the daytime and at night we are "spotting" duty.

"To sum it all up, we are all out to win, and win we shall, with your boys assisting. Keep your chins up, we have no fear of the day when Adolph will come (or Hermann) to pay us a visit.

A younger brother of Mr. Newman is in the services with the "parashooters" corps in England. He was wounded in the Libyan and Egyptian campaign during the last war. A sister Miss Agnes Bowman is serving her bit" with the V.A.D. corps.

Will Join Boys At Local 'Pub' After Day's Work

London, Aug. 1.—(CP)— Setting would be hops with serve as an example to his 1,200 fellow workers, 19-year-old Dr. R. S. Woods, Anglican bishop of Lichfield, has offered his services to help in the harvest at Shropshire.

Dr. Woods, lean and wiry, standing six feet, plans to live the life of an ordinary laborer when he will turn out in the fields at dawn by way of a warning to others.

"I shall work in breeches and gaiters," he said, "and do all the other laborers do."

"Will you," asked a reporter, "join them in a visit at the local pub after the day's work is done?"

"Why, yes, of course, I shall," he laughed.

2,327 CHILDREN EVACUATED

Ottawa, Aug. 1.—(CP)—Child evacuation during the present crisis started between 10 and three months ago, 2,327 children have been admitted to Canada for safekeeping, Dr. W. A. Riddell said in a return tabled in the House of Commons today in answer to a question by Dr. J. H. Jackman, (Con. Toronto-Bracondale).

Of children in this number, 253 refugee children were admitted since Jan. 1, 1939 to May 31, Dr. Riddell said. Mr. Jackman was informed the government did not consider the destination shortly. Prior to his appointment he was controller of naval information at naval service headquarters at Ottawa.

THE WEATHER

Toronto, Aug. 1.—(CP)—General Synopsis: Thunderstorms have occurred in Manitoba and the Rainy River district, but in Saskatchewan, Alberta and Ontario the weather has been fair.

Forecasts: Moderate east and southeast winds; mostly cloudy tonight and Friday with showers, chiefly in western districts.

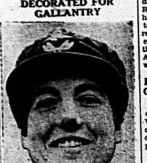
Lake Forecasts: Fair tonight and Friday with slightly lower temperature.

Forecasts: Fair and moderately warm. Friday, mostly fair and moderately warm; scattered showers in west portion.

Alberta: Fairly cloudy tonight and Friday with scattered showers; not much change in temperature.

Victoria	60	74	60
Winnipeg	64	74	61
Toronto	66	78	58
Toronto	66	78	58
Ottawa	62	78	56
Montreal	63	73	60
Quebec	64	73	60
Halifax	64	73	60
Detroit	63	79	65
New York	72	83	72
Miami	77	93	72

DECORATED FOR GALLANTRY



Distinguished Flying Officer ... and Flight Officer Mary Daphne Pearson, of the Women's Auxiliary Air Force, has been decorated for gallantry in dragging an injured pilot from a burning plane just before the plane's deadly cargo of bombs exploded. The plane crashed near the W.A.A.F. quarters where Miss Pearson was stationed.

6 British Subjects Released by Japs, 7 Yet in Custody

London, Aug. 1.—(CP)— Six of the British subjects arrested by Japanese authorities have been released authoritative British sources said today, but seven remain in custody. These sources indicated this was considered "very satisfactory".

Australia Includes New Guinea in Defence System

Canberra, Australia, Aug. 1.— Australia's defence system, government ordered the former Germany colony of New Guinea into an Australian mandate, included in the commonwealth defence system today. New Guinea, the Bismarck Islands and the Solomons, Australia is permitted to take such action "for defence".

Sharp Rise Seen In Customs Receipts

(By The Canadian Press)

Increased customs and other taxes coming into effect late in June were reflected in the sharp jump in customs receipts for the month, Finance Minister Ilsley announced today in the House of Commons.

Customs receipts for July, compared with July 1939, were:

Toronto	$ 2,714,167	$ 2,710,197
Niagara Falls	448,055	257,812
Windsor	1,004,000	638,338
St. Catharines	224,303	86,703
Brockville	46,528	37,102

Nazi Submarine Has Been Sunk By Destroyer

An East Coast Port, Aug. 1.— (CP)—Passengers on a liner arriving here today reported that a German submarine had fired a torpedo at a destroyer in the Mediterranean and believed to have been sunk by depth charges dropped by the warship. A woman passenger (name unavailable) said she had seen the U-boat's periscope and that the forward the destroyer. It missed, she said, and the destroyer circled in a wide arc, dropping depth charges into the sea.

Canadian Killed

London, Aug. 1.—(CP)—Announcement was made today that its Ambassador to Turkey Reno Maugini, had been relieved of his post and would not be assigned to a new post for "personal" reasons, was not given. Maugini played a prominent part in arranging the Turkish-British Mutual Assistance accord shortly after the war began.

Foreigner Census is Ordered in Seine Dept.

Paris, (via Berlin), July 29. — (Delayed) —(AP) — Prefect Achille Viple of the Seine department has ordered a census, starting Aug. 5, of all foreigners in the department according to nationality, occupation and length of residence in France, Havas (official French) dispatch circles meanwhile indicated that the British residents of Paris are being investigated. Whether they would be interned was not indicated.

WORK THROUGH AIR RAIDS

London, Aug. 1.—(CP) — British factory workers are becoming accustomed to work right through air raids, the Ministry of Labor said today. Officials reported the bombing of a factory "somewhere in England" destroyed not one minute's production was lost, although one end of the factory was hit.

ZELLER'S
INCORPORATED TO THRIFTY CANADIANS

MIDSUMMER SAVINGS

Budget-wise folks know that Midsummer is the Season for "Good Buys"! You will find them a-plenty at Zeller's! Things for yourself! For the home! For the youngsters! Here are a few of the values featured Friday & Saturday!

CHIFFON DRESSES
Sheer summertime dresses that look and are cool. White, pastel and dark background colours, with floral and novelty patterns. Complete with slip of rayon-taffeta. Sizes 14 to 20; 38 to 44. .... 2.49

"RIPLEY"
BATHING SUIT
Of printed poplin. Will fit sizes 32 to 38. .... 1.59

BATHING CAPS
White and colored with adjustable chin strap 25c

SPORTY PLAY SUITS
Floral print on light colored grounds. Thrift priced. Sizes 14 to 20. .... $1.59

Full Fashioned HOSE
3 and 4 thread. Latest Summer shades.
PAIR 59c

ARRID DEODORANT 15c & 39c
KLEENEX TISSUES 130 sheets 10c; 300 Sheets 25c; 500 Sheets 39c
ODORONO DEODORANT CREAM 15c

ATHLETIC SHIRTS
Made of eyelet mesh, or rib-knit cotton. Sizes 34 to 44. Zeller-priced 29c

ATHLETIC SHORTS
With elastic waist. Made of eyelet mesh or rib cotton. Sizes 30 to 40 .... 29c

TERRY TOWELS
Size 17 x 34. Here's a towel that you will want in quantity at such a money-saving price. EACH 17c

TEA TOWELS
White cotton, with blue or green borders. Size 17 by 30. Each.... 19c

RAYON TABLECLOTHS
A good large size 50 x 80 for any standard table. Colours red, blue and green 1.00

—ZELLER'S LIMITED—

France Won't Quit League at Vichy, Says Spokesman

Vichy, France, Aug. 1.—(AP) — France will not resign from the League of Nations, although its attitude toward the League is one of "indifference", a French Foreign Office spokesman said today.

"We recognize the value of certain of its technical services," he said. "For this reason France will not resign from the international body.

SAYS FRANCE MAY PROHIBIT FREEMASONRY

Berlin, Aug. 1.—(AP via radio) — The German radio today quoted Col. Francois de la Rocque, head of the Semi-Fascist Croix de Feu organization, as saying Freemasonry is expected to be prohibited in all of France.

To Devise Regulations For Objectors

Ottawa, Aug. 1.—(CP)—Conscientious objectors to service in the armed forces will be dealt with under regulations yet to be devised Hon. J. G. Gardiner, Minister of National War Services, told the House of Commons Wednesday in reply to a question from T. C. Douglas (CCF-Weyburn). Regulations adopted with respect to conscientious objectors in the last war were being considered, the Minister said.

ADMIRAL PARKER DIES

London, Aug. 1.—(CP)—Admiral Henry Wise Parker, 84, who commanded H.M.S. Benbow in the Battle of Jutland, died today. He commanded the battle cruiser Renoun during her empire cruise in 1924. Before retiring in 1934 he was admiral commanding reserves.

DISTRESS SIGNAL SENT OUT

New York, Aug. 1.—(AP) — The British steamship Theseus was reported by Mackay radio today to have sent out a distress signal saying she was being attacked by a submarine off the southwest coast of Ireland. No other details were immediately available.

The Theseus is a 6,317-ton passenger liner of the Canadian Ocean Steamship Company Ltd., of Liverpool.



John Howard and Hdrey Stephens clash in the Paramount drama "Grand Jury Secrets," new showing at the Capitol Theatre. Lovely Gail Patrick is co-featured with Howard, and the cast also includes William Frawley, Jane Darwell and Porter Hall. On the same program, "The Llano Kid."

THE ONTARIO INTELLIGENCER

THE DAILY ONTARIO INTELLIGENCER is published every afternoon (Sundays excepted) at The Ontario Intelligencer Building, Front Street, Belleville.

THE AMERICAS KNOW FREEDOM

Naxi No. 1 must know that he is fighting against the forces of justice and the growing weight of the moral world. So does Fascist No. 1 know the same thing.

Republics of the New World have thrown in their faces and the face of every totalitarian and fascist or naxi the gauntlet—they have declared for freedom from threat of any power that would impose its ways of political life upon nations which have known what freedom is.

The naxis and the fascists are gangsters in the organized world of nations, they want to break in and steal, they are the enemies of every noble impulse that animates mankind.

It is not to be wondered at that the two continents of the Western Hemisphere, a world which was unknown until less than four hundred and fifty years ago, should manifest its possession of freedom by some of the instructive forces which are at work in the world.

Fascists who is meant. Mussolini knows that to all the American republics as well as to Canada he is one with those forces against which the democracies must and will fight if need be. These republics speak the language of freedom—but the fascist and the naxi understand only the language of the destroyer, the taskmaster and slave trader.

CHILD REFUGEES

Only a child can know just what it is like to come to a new world as do these British refugee children have come out to Canada for the duration of the war.

The child's life is so much of it romance of the purest kind, there is romance in everything and the childish imagination creates if romance starts to dwindle and refuse its castles in the air, those flimsy dwelling places of the young spirit which are as real as anything can be in this life.

Not to many children in history has such an experience come as is coming to British children to visit a new world which by contrast with the old world, now in the grip of war, appears as something fresh to the newcomers, the memory of which time will never be able to efface. The war will be over some day, the sooner, the happier people will be, and then the young guests of Canada will return home but will carry with them much of Canada. It will never be a strange land to those who have spent in the New World some of the most trying days of Britain's history.

Then to Canadian children it means so much to have their English, Irish, Scotch and Welsh cousins to play with. The British children bring, young as they are, the foundations of culture of the Motherland for they are thoroughly of the Old Land because they have been cradled and nurtured in the richness of the British home and fireside. Canadian boys and girls will catch something of that culture, while they are inspiring the guests of the Dominion with something of the spirit of the Dominion.

To British subjects who have never seen the British Isles, Britain stands today dearer than ever before for what she is doing for the world and because of the fact that Canada with the other Dominions is taking part in that heroic preparation for defence which will become immortal throughout the ages and the nation has come the great privilege of living in one of the greatest moments in world history and of passing on to posterity which is represented in the homes of the empire, to the young who remain in England, to the young of Britain who come to Canada, the United States and the Dominions and there to all the rising generations of the world of nations emancipation from the Hun threat, from the fear of Hun violence, Hun distortion, and from Hun perversion of civilization.

These little children, while the world passes through the furnace of trial to be purged of the dross and to come out pure gold, is given the privilege of being the first to rise in that new society which it is hoped will be begun when Hitler falls and drags down with him all the evils of a vile regime, his selfish ambition and his perversion of the ideals of science.

These children will have caught a vision of that coming day when nations will rejoice in their security.

BLOCKADE FROM ARCTIC TO NORTHERN AFRICA

The British are prepared against any attempt of the Huns to invade their islands which have been the land of freemen and which will give so good an accounting of themselves by the time Hitler-made war is finished that they will be free still and be the leaders of all the nations of the earth.

When France collapsed, it was thought by many that the Germans would attempt at once to start his blitzkrieg on Britain. Surprised and disappointed over the defeat of the Battle of France, the British people calmly set to work to complete the defences of the island against invasion if that should be attempted.

The New York Times says that there would be no surprise or panic in any English village if the German air force tried to invade but "there is also the possibility that Hitler may shrink until the last moment from exposing an expeditionary force to certain decimination," and notes that the fact that Germany is relying on attacking ships and ports more consistently than land objectives would indicate he may be concentrating first on the effort to turn on the British their own weapon of blockade.

"It would not be strange," says The Times, "if the war in Britain is to be but the armistice terms to France at the scene of the German surrender. Hitler may be tempted by the same sense of drama and revenge to do his utmost to conquer England by starving her out. If he yields to this temptation, attempting blockade before invasion, it will be good news to the British, for this is the kind of war they chose in the first place since it enables them to use to the limit the strongest weapon they possess."

Now the British Government has applied the blockade from the Arctic Ocean to Northern Africa, and the navicert system has been put into effect which should prove a very effective control over neutrals who might wish to run the blockade. The navicert is, Britain's protection of the necessary for ships to possesses this in view of the fact that British ports are scattered over the world. It would be a serious handicap to neutrals to attempt to get along without the privileges of British ports and all that these signify.

Meanwhile Hitler's Huns at sea and his planes have not affected Britain's supplies which continue to make their way in from so many ports over so many ship lanes. The Hun may attempt to shake off the grip of the blockade but it will grow more and more powerful. Hitler's chance in that regard is nil.

With France out of the picture as a belligerent ally, and Italy now on the side of the nazis, the blockade can become more and more effective.

OFF THE RECORD

By Ed Read



"That nice policeman didn't blame me at all — he just said, 'I'm sheet knee better!'"

LOOKING BACKWARD

GLEANINGS FROM OUR FYLES OF BY-GONE YEARS

20 YEARS AGO

August 1st, 1920.

Mr. W. R. Stock of Toronto is visiting friends here.

Mrs. N. Doyle and children are visiting friends in Buffalo, N.Y.

Mr. Gordon Reid of Buffalo, N.Y., son of Mr. and Mrs. C. M. Reid of this city, was at town today en route to Bridlenicon Lake.

Chief Brown of the Belleville Fire Department left today to attend the annual meeting of Dominion Fire Chiefs in St. Thomas.

Inspector J. W. Phillips of the R.N.W.M.P., who has been home on a visit, left today for the Hudson Bay. He will exit from Halifax.

Mr. and Mrs. T. B. Wise and three daughters here arrived in the city from Montreal and will take up residence here.

50 YEARS AGO

August 1st, 1890.

Mr. W. C. Mikel, K.C., City Clerk and City Solicitor has received notice that the Board of Railway Commissioners has approved of the plans submitted by the Canadian Northern Railway for its entrance into and passage through Belleville.

The I.O.F. band went to Trenton today to take part in the Firemen's Demonstration.

A baseball match between the Park Nine team and the T. A. S. Nine, on the former's grounds, the score being 11 to 5. The following players represented the Park Nine—Phelps, Gerow, Connoly, Reeves, Cornell, Brennan, Thomas, Symons and McGuire. T. A. S.—Whelan, Champagne, Wright, Anderson, McMahon, Church, G. Guyer, Hogan and N. Guyer. The umpire on ball and the umpire on base was "Cam" St. Charles. Mr. Walter W. Nevison of home from Toronto on a visit.

40 YEARS AGO

Mr. C. J. Bowell of The Intelligencer is spending a few holidays in Rochester, N.Y.

Mr. Walter Acford was in Belleville yesterday on business.

A valuable collie dog belonging to Mr. Phil Farrell was stolen from his premises last night.

Mr. R. O. Britton of the Canadian Bank of Commerce left a few days in town with friends.

The new gas tanks for the gas mile track at the Agricultural Park is progressing satisfactorily.

Miss Ada Taylor, John Street, is visiting friends in Brockville.

Mr. Owen Dunnigan left today to spend a short time in Chicago, Ill.

30 YEARS AGO

August 1st, 1930.

The Cowgog Times says: "The fine sailing yacht "Norah" of Belleville, which is on a cruise, is anchored off the club house and the members of the party are being made welcome by the local yachtsmen. The party on the yacht are Messrs. R. J. Bell, S. A. Hyman, F. C. Jones, H. Bigger, W. Black, E. Donald and Geo. Sutherland."

The best scores made in the Forest and Stream Club's target rifle match last evening were as follows: R. Birch, 36; R. S. Bell, 30; W. Clarke, 30, and J. R. Mills 29. The juniors shot their match at the traps and W. H. H. Trenton for the fourth time with 3 out of 10 singles.

Mrs. Olive Janine Graham is visiting her father, the Rev. Dr. Jeffers.

"SNAPPING OUT OF IT"

(Los Angeles Times)

The man who boasts that nothing ever worries him is probably mentally to get much good out of anything. There are two kinds of worry, however—that which is ill-and a form of hysterical defeatism in the air, active, alert concern for the future which strengthens resources and makes for constructive thinking. America has seemingly come with the first kind. It is being going to see conditions as they are and from the new viewpoint to find real and less reason for alarms and misgivings. The result, already shown in current business returns, is a recent general ten to fifteen per cent. gain in the mental anding. It isn't that everything is suddenly become less formidable. But we feel at last that we are going to be prepared for it. It and when it comes. That is because we are actually at work on our defences for the time of doing something instead of temporizing and given to a new outlook. We are not hiding our heads in the sand but getting them out of it.

BRITAIN'S TRUE SECRET WEAPON

(Chicago Daily News)

William Stoneman, in a brilliant despatch to the Daily News, suggests, not without a touch of poetic insight, that the secret weapon of the people is "Britain's secret weapon in this war."

We trust and believe that this is true. In all men of character there is a touch of heroism. The Briton is slow to kindle, but his fires of resistance, once lighted, are hard to extinguish. In this country, too, for all our gaiety and our demagogic defeatism, there exists a fortitude, a faith and determination that our possible adversaries would do well not to test out.

Even now, most Americans are thoroughly aware that, if we are to live and survive in the kind of world the Germans and the Italians and the Japanese and the Russians are creating for us, it can only be by the hearty or a slim at least, to the hardness and energy of the will to counter that, when a man unwilling to fight was licked in advance.

What's the Answer

BY THE ACE CAMERAMAN

(Distributed by the King Features Syndicate, Inc.)

1.—Scientists have lately been concentrating on a new and powerful substance known as U-235. Why the U and what is the 235?

2.—The reason for summer colds is upon us. An eminent French doctor suggests that falling in love provides a magic cure. What is his reasoning?

3.—In the following statement correct France in three times and or than the Canadian Province of Ontario?

4.—Number 10 Downing Street is a world-famous address. The street was named for one of the most infamous turncoats in British history. Who was he?

5.—The star Nova Persei blazed into visibility in the year 1901, to be discovered by an Edinburgh clergyman. What event inaugurated on this earth at the time that that shaft of light first went winging its way to earth?

6.—Beer has been known to man only for the past 300 years. Right or wrong?

7.—One of England's men-o'-war

is the battleship Temeraire. In what battle did a British ship of this name most receive the plaudits of the throng?

Answers

1.— The U represents uranium, and the 235 indicates that one atom in 235 has a heavy or a slim atom hydrogen.

2.—Love, says the doctor, "stimulates the glands . . . improves circulation and tunes up the whole nervous system."

3.—The statement is twisted. Ontario is three times larger than France.

4.—George Downing. Originally chaplain with Cromwell's forces, and later Ambassador to Holland, he became an ardent royalist with the restoration of the monarchy.

5.—It was approximately the year of the Spanish Armada.

6.—The brewery was known to the Chinese thousands of years before the Christian era.

7.—The Temeraire followed Nelson's victory in the Battle of Trafalgar.

Newest Notes of Science

Science News Service

An Italian railroad is experimenting with a train operated by two charcoal gas burning motors that can carry 50 passengers at a speed of 50 miles an hour.

Seeds grown in a new metal flat are supplied with moisture by water from a tank beneath the seedpreventing the soil being disturbed by pouring water on them.

Staying a habit in reflector provides a new light for reading. The candescent lamp has been invented of shaped that it directs all its light on working surfaces.

One Canadian nickel company produced and sold 310,000,000 pounds of nickel last year, a new high record and nearly one-third more than the previous year.

Covers made of a transparent rubberized material are being manufactured in New Jersey to protect pages of books, photographs, documents and important papers.

Having a plaster composition backing and a corrosion proof stainless steel face, a new kind of board has been developed for use in bathrooms and other moist places.

Japanese interests at Shanghai are reported planning to soon be able them to carry 2,500,000 tons of freight and 3,000,000 passengers annually over a new railroad.

A new magnifier for examining valves and valve seats in motors is equipped with an electric bulb supplied with current by a house socket or dry battery to facilitate its use.

The United States Forest Service has developed a new type portable sawmill saving digging blades operated by a five-horse-power gasoline motor to plow ground around forest fires.

THAT BODY OF YOURS

By James W. Barton, M.D.

The Emotions, Lack of Oxygen Heavy Meals, Can Cause Symptoms of Heart Disease

Like everybody else, I have often wondered why the heart was made the seat of the emotions. You hear or read of individuals whose hearts are filled with love, with fear, with hate, with jealousy, and other emotions.

As a matter of fact, these emotions may affect the heart in many ways causing it to beat more rapidly at times, to pound irregular in its rhythm, cause tightening or partial paralysis of the coronary arteries, pectoris, and other disturbances. Sometimes these same emotions cause symptoms exactly like those in true heart disease but in an accentuated form. This is especially true in young people. If there is already present a weakness in the heart muscle, the emotions may cause a severe attack.

The three main symptoms in true heart disease are breathlessness, palpitation and pain under the breast bone. Any of these symptoms can be caused by the emotions, particularly fear, anxiety and worry.

Most health writers mention breathlessness on exertion as a breath easily as the first symptom of heart disease. The first question I ask a man who comes to my office for an examination is: "How far can you walk without getting out of breath?" The answer to that question the physician or surgeon decides in his own mind as to the real condition of the heart despite what the fluoroscope, the X-ray or the electrocardiogram show.

A favorite question also is whether the patient finds that he must get out of bed in the night. Spells of stairs which formerly did not cause breathlessness, particularly if they are taken after a meal, might Sir James MacKenzie, the father of modern interpretation of heart disease, was the first to point out that there are many irregularities and irregularities, but if the patient could climb a hill or walk a certain distance at a definite rate of speed without getting out of breath the heart is probably good.

It should be remembered, of course, that lack of oxygen or too much carbon dioxide in the blood due to a blocked nose or eating too much cooked food—eggs, meat, fish—in proportion to fruit and vegetables, can cause breathlessness.

A very heavy meal, particularly when quickly and hurriedly been eaten, can also cause breathlessness, palpitation, and pain under breast bone.

AFTER 50 YEARS

Pomeroy, O (CP)—An amateur gardener dug up in his backyard a ring that he previously occupied more than half-a-century ago and still much valued for sentimental reasons.

TIME OUT TO WORK

Memphis, Tenn (CP)—Clarence, a negro, has insured against hunger when he was sentenced to 60 days in jail, but he won't have to serve them until the crops are in next fall.

SOLDIER SWEETHEARTS

Cape Town (CP)—In the recent exodus of the South African fighting forces to the north recruits here found a terrific demand for celluloid covers for photos of the "girl left behind."

Paper Ware Saves Work

Modern Examples of It Are Smart and Colorful

Make it a paper wedding at your table this summer. Many kinds of food and those handsome cloths and plates of paper and save your energy for your table linens, silverware. Everybody's doing it, and the shops are hard pressed to keep the various items in stock. Of course, the paper and tableware has come a long and handsome way from the old utility affairs—paper plates that lacked any decoration and looked just like a junior pie plate. We were surveying the situation in a paper-craft shop the other day and came upon paper cloths and handsome as anything we have seen in the china department of a smart store. Of course, these were special kind but the items in stock for everyday were beautiful as well as practical.

Color Schemes

The shops are showing pressed paper cloths in plain colors, with fluted or scalloped edges and wide borders in rose/green or blue. These cloths come up with one of beautiful paper crepe cloths toned to match. Or you can choose one if you have the nucleus of a nice table setting. These paper crepe cloths need the eye of a shopper or a Philo Vance to discover. But we aren't the latter, Shucks, too, are charming paper tablecloths in gay, native patterns, and there's even a tablecloth for the summer luncheon table with a band of color in one of the basic tones to tie up plates and with dark green and napkins. Dark blue seems to be the popular choice, judging from sales.

Informal Settings

If it is an informal luncheon, use those place mats that are so inexpensive and attractive. The transparent mats have handsome flower decorations whose colors are used in the decorations on matching items. In the popular-price stores you'll find interesting paper table mats that belie their modest price. The transparent plastic mats can be washed and used again and again, but that does not apply to the decorated paper place mats, unless they emerge from the tray unmarred and unstained.

In the kitchen, make use of paper plates, cups, and the ready-made pans of air raids, the British threats and cinema carry on as usual.

No reason exists why Canada should be different. If Canadian football players are required for military service, if workers leave industries, well and good. But if they are needed for football while at the same time engaged in their regular duties, many can combine physical exercise with habitual practice. To cap the climax, the college paper says that calves nurse from the most convenient side, workers eat left to right, and waste precious minutes wandering from left to right.

Be all this as it may, right side or left side, you'll be safe on the safest, unless you know your cow.

War Hits Cows

(New York Times)

Occupation of the Channel Islands by the Germans has been a matter of special interest to thousands of fanciers in the United States of the famous Jersey and Guernsey breeds. Dispatches indicate that most of the cattle on the two larger islands, as well as on the Guernseys of Alderney and Sark—all of which have been kept of pure strain for more than a hundred years—have been evacuated, as has the bulk of the human population of independent island folk, to England.

According to the figures of the Department of Agriculture, the 91,000,000 dairy cows in this country produce a yearly average of 4,350 pounds of milk, containing 191 pounds of butterfat. But the average production of the tested cows of the five dairy breeds, which include the Holsteins, the Ayrshires, the Brown Swiss, is 11,982 pounds of milk, containing 500 pounds of butterfat.

Holsteins and Jerseys have played an important part in our agricultural economy. Because of foundation animals in both breeds imported from this country to lay the basis of an extensive breeding program which has led to the formation of the national dairy industry. Fortunately, native breeders have begun to establish on this foundation high producing strains which promise to be the seed-stock of the future.

We Can Win The War Cheerfully

(Windsor Star)

Defence Minister for Air Power has told the Canadian Rugby Union that, short of curtailment of essential services and industries. The obligations, no reason exists why sports such as football should not go on as usual.

Mr. Power is right.

In England they have a slogan: "Let's win the war cheerfully"—and they do. In war factories government financed organizations are providing workers with amusement. At the same time, there has been little curtailment of British football, and the raids and threats of air raids, the British theatres and cinema carry on as usual.

No reason exists why Canada should be different. If Canadian football players are required for military service, if workers leave industries, well and good. But if they are needed for football while at the same time engaged in their regular duties, many can combine physical exercise with habitual practice. To cap the climax, the college paper says that calves nurse from the most convenient side, workers eat left to right, and waste precious minutes wandering from left to right.

Be all this as it may, right side or left side, you'll be safe on the safest, unless you know your cow.

Foresees in 1980 158,000,000 In United States

Washington—The National Resources Planning Board today issued a new study entitled "Our National Resources," which discussed briefly problems relating to conservation and use of resources.

Dealing with present trends, the report contained figures which forecast a population of 158,000,000 in the United States by 1980, by which time it would remain more or less stationary, although he is not in decline. The study further showed that by 1980 the number of persons from 45 to 64 years of age will be the largest single age group, and 64 will be triple the present number.

As to the problems involved, the report added, "How will industry adjust itself to a decreasing supply of young laborers? How will industry meet a possibly changed demand for goods?"

Next discussed were consumption and production, under which heading the report dealt with production and purchasing power, incomes and expenditures, and investment were not easily kept in balance, with consequent periods of maladjustments.

In the field of transportation the board urged more effective planning. Many terminals need to be modernized, it said.

"Coordination of railroads, waterways, highways and oil and pipe-lines, so that each carries the traffic it can most economically perform is the major problems facing the transportation industry today," the report stated.

Communication developments of the future were discussed briefly, the continual watching in order to judge and guide with their effects on our national life.

Since America's store of energy resources is predominantly coal, that of water power, the report said, the future development and possible depletion of them seem to be in proportion to the significance in the production of mineral fuels from the standpoint of recovery of useful materials and the effect of greater economy in the use of fuels and power, and the change in the energy burden of lower-grade fuels and water power.

Milking The Cow

(Atlanta Constitution)

For the benefit of those who have been worrying about the question, the Department of Agriculture has asserted with due solemnity that cows do not have to be milked with the left hand. In contrast to the contrary notwithstanding.

It would appear from the press release notice that the withholding of detail that the custom of milking from the right side of the board has its origin in the unchallenged fact that most persons are right-handed and therefore find the left side milking handiest. For the benefit of left-handed persons who tackled the problem from the left side and suffered, it might be added that the experiment crew sometimes objects to left side milking because it is a change from habitual practice. To cap the climax, the college paper says that calves nurse from the most convenient side, workers eat left to right, and waste precious minutes wandering from left to right.

Be all this as it may, right side or left side, you'll be safe on the safest, unless you know your cow.

FOIL FOR THE LAMPS OF CHINA



Mountain View

Mountain View—Mr. J. G. Sprague and Miss Elizabeth Jones were Tuesday evening callers at the home of Mr. and Mrs. Gilbert Badger, Big Island.

The ladies of this vicinity spent Tuesday and Wednesday afternoon at the church quilting.

Quite a number of the girls are busy picking berries.

Mrs. Ben Anderson, Mrs. Clarence Sprague, Mrs. Jay Sprague, Misses Lillian Sprague, Rimebelle Jordon, Hazel Minaker and Evelyn Sprague were among the guests entertained at a party at the home of Mrs. Howard Wallbridge, Massassaga, on Monday afternoon of last week.

Mr. Harry Sallans and small daughters spent Wednesday evening at the home of Mr. Clarence Sprague.

Mr. Warren Chase, North Lakeside, spent Wednesday evening with Mr. Jay Sprague.

Over sixty from this neighborhood and Hurl's Island attended the community picnic at the Sandbanks and Outlet on Thursday afternoon. At six o'clock a basket supper was served.

Mr. and Mrs. Earl Wood have moved into the house vacated by Mrs. Hartford Parliament. Mrs. Parliament has moved to Belleville with her son, Mr. Percy Parliament.

Mr. B. McKitrick spent the week-end with relatives in Napanee.

Mr. and Mrs. Jay Sprague, Eleanor and Roger motored to Kingston on Saturday for a few days.

Mr. and Mrs. Ben Anderson accompanied Mr. and Mrs. Ernest Derbyshire of Trenton on Sunday for dinner at the Lakeland Hotel.

Mr. and Mrs. Clarence Sprague and family accompanied Dr. and Mrs. Taft and boys on a picnic at Roblin's Mills on Sunday.

Mr. and Mrs. Hamilton have returned home after spending a week's holiday in Toronto and vicinity.

Rev. Mr. Adamson preached his last service on Sunday before he leaves for his holidays. Rev. Mr. Knox of Belleville will conduct church here on Sunday.

Leland Sprague spent a few days last week with Mr. and Mrs. Harold Cross of Cherry Hill Street.

Work is now being rushed at the Mountain View Airport. Every available house in the neighborhood has been rented by the workmen. Also a number are living in tents, sleeping quarters erected for the purpose, and cabin trailers. Others are boarding in the locality and some driving from the nearby towns. A canteen has been set up where the men can buy their meals.

Union Vale

Union Vale—Berry-picking is the order of the day.

Miss Gladys Bongard of Bongard's Corners visited a few days last week with Mr. and Mrs. Clifford Vincent.

Mr. and Mrs. Earl Pearsall visited Mrs. F. Sullivan at Corbyville on Sunday.

Mr. and Mrs. Alton Vincent and family of Belleville spent the week-end with Mr. and Mrs. C. A. Vincent.

Mr. George Hudgins and Miss M. Hudgins of Long Point spent Sunday with Mr. and Mrs. Clifford Vincent and Mr. Finley Vincent.

Mr. Carr Pearsall and Allen spent Saturday afternoon in Belleville.

FILMS
CAMERAS
COLOGNES
MAX FACTOR'S COSMETICS
VITA RAY CREAMS
CIGARETTES
QUALITY AND LOW PRICES.

DOLAN
THE DRUGGIST
PHONE 18
RUSH FREE DELIVERY

Arden

Arden—Mrs. Steven Haffey and family of Burnley Bapley was spending some time with her parents, Mr. and Mrs. Frank Rose.

Mrs. Arvida Tryon and family are visiting her mother, Mrs. Pranks Wannamaker.

Mr. Arthur Hartwick of Mountain Grove, and Miss Irene Wood spent Sunday with the latter's aunt, Mrs. Roy Orler.

Mrs. Minnie Lyons and Miss Violet Rikley, of Ottawa, have returned home after spending the past six weeks with friends at Belleville, Foxboro and Derry.

Mr. and Mrs. W. J. Cleary and family of Henderson, visited Mrs. J. A. Pringle Saturday evening.

Pt. Mr. Stanley Wood of Sudbury is spending some time with his parents, Mr. and Mrs. Miles Wood.

Mrs. Andy Parker of Cross Lake called on friends here Monday.

Mrs. Herb Godfrey and sister, Mrs. Roy Green, called on Mrs. Ralph Akey, Sunday.

Mrs. Ben Lynch, Jr., visited his son, Wm. Loyst, Sunday.

Mrs. Sam Lynch called on Mrs. Frank Scott Wednesday evening.

Mr. and Mrs. Logan Wood of Lawrence, N. Y., spent the week with friends here.

Mrs. Lena Bonaffe is spending a week with Gerald Loyst.

Mr. Norman McDermott and brother Ross have returned home after spending a few days in Kingston.

Mrs. Laura Martinson and Miss Goldie Akey of Henderson visited the former's mother, Mrs. W. Loyst, Friday.

Mr. T. J. Alexander, Mervin Newton and Stanley Loyst of Wellington spent the week-end at their homes here.

Mrs. Wm. Loyst and daughter Victoria, also son, Lyle, visited the former's sister, Mrs. W. Fuller, Kingston, Wednesday.

Mr. Victor Sparks and Mr. Gerald Anderson spent Sunday evening with friends here.

The many friends of Mrs. Robert Sprague, at Hendrix Memorial Hospital, are glad to hear she is improving.

Minto

Minto—Mr. and Mrs. Wm. Johnston and Lela and Mr. and Mrs. Ernest Series and family spent a Sunday recently at Mr. and Mrs. Ernest Bateman's, Tweed.

Mr. and Mrs. Ken Logan of Toronto are visiting for the week-end at Mr. John B. Hagerman's.

Mr. and Mrs. Clarence Clement and Ralph spent Sunday at the home of Mr. and Mrs. Ernest Series.

Mr. and Mrs. Les. McKeown spent Sunday with the latter's parents, Mr. and Mrs. Philip Carr, Ridge Road.

Born to Mr. and Mrs. S. Hagerman on July 25th, a daughter.

Mr. and Mrs. Irv Bristol spent Sunday at Mr. Sam McComb's, Stirling.

Mr. and Mrs. Ray Shortt spent a day with the latter's parents, Mr. and Mrs. B. C. Tucker, recently.

Mr. Fred Cook and Mr. George Johnston called on Mr. Ernest Brown on Sunday evening.

Mr. and Mrs. Ken Belcour and Glenn spent Sunday evening at Eddie Colcleh's.

Melville

Melville—Mr. and Mrs. King Terry and daughters spent Sunday evening with Mr. and Mrs. W. A. Foster.

Bobby and can Underhay, Sarnia, Bobby Arnott and Jean Griffiths, Belleville, and Barbara Baker, Peterboro, spent a few days at the Parry Arnott.

Rev. and Mrs Shiler, Mt. Pleasant, and Mr. and Mrs. Edlon Wait spent Sunday with Mr. and Mrs. Frank Zufelt.

Mr. Geo. Benway spent Tuesday evening with Mr. and Mrs. J. Bowes.

Messrs. F. Benway, Leonard May,



Madoc and District

Madoc Jct.—Miss Vera Staples has returned home after spending a couple of weeks of her vacation at Mr. and Mrs. Bruce Staples's.

Mr. and Mrs. Ian Haggerty and children of West Huntingdon were visitors on Sunday at the home of Mr. and Mrs. George Eggleton.

A few from here attended the Ashley family picnic at Oak Lake on Wednesday.

Several have been back picking huckleberries and report a fair crop.

Mrs. Marshall of Parry Sound is visiting her brother, Mr. James Stapley.

Born—On Wednesday, July 24th, to Mr. and Mrs. Aubrey Reid, the gift of a son.

Miss Mary Chambers is spending part of this week with her cousin, Miss Lorena Haight, of Belleville.

On Wednesday evening, July 24, a very successful ice cream lawn social was held at Eggleton Church. Long tables with vases of flowers were set in the shed and all did justice to the cake and ice cream. A booth under the auspices of local friends was also well patronized. Later a splendid program as followed, was enjoyed. Short address

Mrs. A. Chamberlain and Miss Irma May, Pleasant Bay, spent Sunday with Mr. and Mrs. J. Rook.

Mrs. C. Carley and Muriel and Miss Joyce Slater, Hilton, spent Thursday afternoon with Mrs. Will Rosebush, Annalasburg.

Mrs. Matilda Arthur, Ann Street, Belleville, spent a few days with Mrs. Alex. Arthur.

Mr. and Mrs. G. French and Mr. and Mrs. Ray Wilkinson motored to Sydenham on Monday.

Mr. and Mrs. Ken Belcour and Howard spent Sunday with Mr. C. Palmer at Kingston, Mrs. Palmer's friend is spending a few days here.

Mrs. Harry Wilkinson and Rosalid of Lindsay are visiting Mr. and Mrs. G. French.

Mr. and Mrs. G. French, Mrs. H. B. Anderson and Mrs. M. Arthur spent Tuesday evening in Trenton.

Mr. and Mrs. Gordon Jackson have moved to Wellington from the Fred Anderson farm.

Mr. and Mrs. Herman Weese have moved to the Fred Anderson farm from the Gerald Ferguson farm.

Mrs. Herman Weese spent Tuesday with Mr. and Mrs. Geo. Alexander and family, Hillier.

Mrs. Geo. Walker is in Kingston General Hospital for a major operation.

6th Sidney

6th Sidney—Violet Coulter is a patient in Belleville Hospital, with a broken arm.

Quite a number from here spent Sunday at Oak Lake.

Mr. and Mrs. J. A. Lott entertained friends from Toronto and Belleville Sunday evening.

Mr. and Mrs. M. B. Scott accompanied Mr. and Mrs. Milton Sherry of Walbridge spent Sunday at Wellington.

Carman Rikley of Foxboro spent Sunday a guest of Carl Rose.

Mr. Bill Bulman is quarantined with measles.

Mr. and Mrs. Earl Chapman entertained relatives on Sunday.

Mrs. Alma Rose accompanied Mr. and Mrs. C. Morton to Belleville on Monday afternoon.

Mr. Merritt Lloyd of Oshawa spent the week-end at the home of Mr. Ross Dafoe.

Bobby and Kitty Gray of Novar are holidaying at the home of Mr. J. Kraft.

Mr. and Mrs. Clarence Copeland spent Sunday with Mr. and Mrs. J. W. Copeland of Roslin.

Mr. Egbert Rose spent Sunday with friends at Prespville Point.

The funeral of this neighborhood of Mrs. Frank Pinkle of Marsh Hill are sorry to learn that she is a patient in Belleville Hospital suffering from a broken knee which she received when hit by a car in Stirling on Saturday evening.

HOUSEHOLD USE No. 13
KNOCKS THE SPOTS OFF STAINED SINKS AND DRAIN BOARDS
A few drops of Javex and presto!—stains simply melt away from sinks and drainboards. Javex cleans, bleaches, disinfects, deodorizes.
AT YOUR GROCER'S
Javex
DIRT'S WORST ENEMY
15¢

They'll Do It Every Time — By Jimmy Hatlo



Rawdon

Rawdon—Mrs. Joe Metz and son, Ross, of Ottawa, spent the week-end with Mrs. Emma Summers and family.

Miss Ruth Linn is ill at her home with a mild attack of scarlet fever.

Mrs. Arthur Phillips opened her home on Wednesday of last week for a quilting and sewing for aid of the Red Cross. There were in attendance and a flower garden quilt was completed and home pyjamas. Among those in attendance was Mrs. Lorne Brooks of Carmel.

Mrs. Harold Rowe and Marilyn of Johnstown were week-end guests of Mr. and Mrs. Blake Sharp.

Mount Pleasant Sunday School are holding their picnic at Oak Lake this week.

Mr. Kenneth Stewart of West Huntingdon took charge of the services on Rawdon circuit on Sunday. He gave a most interesting and inspirational message on "Destruction" explaining how easy it is to destroy. Those who were in attendance on Sunday morning were loud in their praise of such a talented student.

Mr. and Mrs. Fran Clancy of Agincourt came to arrive on Thursday of this week to spend a holiday with Mr. and Mrs. Percy Hubble.

NORTH AMERICAN LIFE
ESTABLISHED 1903 A MUTUAL COMPANY
District Office, 203 East Roberston Block
"Assure your future"
ALL PROFITS FOR POLICYHOLDERS

Bonarlaw

Bonarlaw—Miss Hilda Mumby of Toronto returned home last week after a couple of weeks' visit with friends and relatives in this vicinity.

Mrs. Morley Sharpe and son, Neal, spent the week-end in Toronto.

Rev. Thomas W. G. Swayne and Mrs. Swayne are holidaying for a couple of weeks in Quebec Province. Robert Swayne is visiting relatives in Merrickville and Carleton Place.

Week-end guests at the home of Mr. and Mrs. A. H. Reid were Mr. Cameron Craig of Pension Falls who is at present attending a summer University course in Kingston and Mr. and Mrs. L. Osmibrook of Pension Falls and Mrs. Warren of Toronto. Mrs. Osmibrook is remaining for a few days.

Mrs. Thresea Pettit who, with her daughter and children has been camping here for a couple of weeks, is getting settled in rooms at the home of Mrs. Fields McLaren, where she will make her home.

West Lake

West Lake—Miss Betty McQuaid spent a few days last week with her friend, Miss Shirley Suddard, and Miss Barbara Calrander was a guest of Elinor and Pauline Brown for a few days.

Mrs. Thresea Pettit who, with her daughter and children has been camping here for a couple of weeks, is getting settled in rooms at the home of Mrs. Fields McLaren, where she will make her home.

Save big on your SERVE-by SAVING!
BUY WAR SAVINGS STAMPS at any LOBLAW STORE
GROCERIES FOR YOUR SUMMER HOME OR CAMP
ORDERS for Summer Groceries left with us at any time will be forwarded and made available at the Camp or Cottage when desired, per your instructions.

LOBLAWS
FOR HOLIDAY FOODS
AT ATTRACTIVE LOW PRICES



CALIFORNIA VALENCIA—SIZE 344's
JUICE ORANGES 21c
1 DOZEN IN CELLOPHANE BAG
ONTARIO GROWN
RED RASPBERRIES
Preserve Now — for Best Quality
SELECTED ONTARIO GROWN
Celery Stalks large size each 5c
ONTARIO GROWN
STAKE TOMATOES RED RIPE
Firm — excellent for slicing — Now in plentiful supply at Reasonable prices — Enjoy them with your favorite salad
CHOICE RIPE
BANANAS GOLDEN RIPE lb. 2 lbs. 17c
Scientifically ripened in our modern plant
THE FAMOUS PRESERVING CHERRY — ONTARIO GROWN
Montmorency CHERRIES
We suggest you PRESERVE NOW at indications point to the crop being cleaned up this month.
ALSO A COMPLETE LINE OF ONTARIO GROWN FRUITS AND VEGETABLES
AT THE USUAL LOBLAW LOW PRICES

SPECIAL—MANNING'S BISCUITS
Chocolate Cocoanut Ruffles 18¢
Very economical, there being an average count of 36 to the pound.

SHIRRIFF'S GOOD MORNING
MARMALADE
16-oz. Jar 21¢ 32-oz. Jar 33¢ 4-lb. Tin 58¢

SPECIAL—CLARK'S
IRISH STEW
2 15½-oz. Tins 23¢

SPECIAL—JACK & JILL
PEANUT BUTTER
Brand
16-oz. Jar 17

We Reserve the Right to Limit Quantities of All Merchandise in Weekly Family Requirements.

HANSEN'S JUNKET Pkg. Rennet Powders 11¢
Assrd. Flavours
DOMESTIC or CLASSIFIED Shortening 2 Lbs. Carton 25¢
FRY'S CHOCOLATE SYRUP 13¢ 14-oz. Tin
Concentrated SUPER SUDS 18¢ reg. size pkg.
ROSE Brand PURE RASPBERRY or STRAWBERRY JAM 2-lb. Jar 39¢

SPECIALS IN NEW SEASON'S
SPRING LAMB LEGS lb. 32c FRONTS lb. 19c
PRIME BEEF for MATURE FLAVOUR
Special—Meaty BLADE ROAST lb. 20c
Special—Thick SHORT RIB ROAST lb. 21c
Special—Choice BONELESS RIB ROAST lb. 32c
Special—Choice BONELESS POT ROAST lb. 16c
Special—Boneless Milk Fed FRONTS VEAL lb. 16c
JELLIED SLICED OX TONGUE lb. 45c
HAMBURG and CHEESE LOAF lb. 25c
Special—Lean End cuts centre cuts PORK LOINS lb. 23c lb. 27c
BOLOGNA sliced lb. 16c

A Complete Selection of SMOKED MEATS For the Holiday — at attractively priced

DEAL—1 Pkg. Maple Leaf Soap Flakes and One Soap Flakes Dispenser - - - Both for 28c

RED SEAL Brand FANCY RED SALMON Tin 15¢
SUNOCO Brand PIMENTO OLIVES 4-oz. Jar 19¢
PRIDE OF FUNDY SMOKED SARDINES . . . In Oil 11¢
SWIFT'S PREMIUM FRANKFURTERS - 29¢
AYLMER FANCY Fruits for Salad 15-oz. Tin 21¢
CHENTIE'S GOLD MEDAL SODAS 2-lb. Pkg. 25¢
KRAFT SALAD DRESSING MIRACLE WHIP 8-oz. Jar 19¢
PLAIN or PIMENTO CHATEAU CHEESE lb. 16¢
GOOD TASTE Brand CHOICE HALVES PEACHES - 2½ Fl. Oz. Tin 23¢
GOLDEN CORN SYRUP 2-lb. Tin 18¢
BROWN or WHITE—SLICED or UNSLICED BREAD COTTAGE Roll 2 Loaves 15¢

LOBLAW'S RED LABEL TEA BAGS 2-oz. Pkg. 23¢
LIGHT MEAT TUNA FISH 2 Tins 29c
BEAVER Brand BONELESS CHICKEN 7-oz. Tin 22¢
CLARK'S ASSORTED SANDWICH SPREAD 2 Tins 15¢
LARGE PACKAGE OXYDOL - - - 21¢
For All Fine Laundering
LUX FLAKES - 23¢
Large Package
NAPTHA SOAP PEARL 5 Bars 19¢
WHITE

PRICES in This Advertisement Effective Until Saturday Night August 3, 1940.

LOBLAW GROCETERIAS CO. LIMITED
HEAD OFFICE, TORONTO

PERSONALS

Mr. R. E. (Dick) George, A.G.I., of the R.C.A.F., Toronto, left today for Halifax, Nova Scotia.

Mr. and Mrs. Roy Clark have taken up residence in Campbellford.

Miss Katherine Mosher was among those who attended the funeral in Manlwaki, Que., of John P. Keenley.

Miss Helen Mary Schuster is spending two weeks with her uncle and aunt, Judge and Mrs. J. E. Madden, Napanee.

Mr. and Mrs. R. G. Stafford and Miss Lenore Stafford were recent guests at Blayhin Inn, Muskoka.

Mrs. Wm. Dolan and Miss Gerry Davis-Smith were in business in the Belleville Golf Club yesterday afternoon.

Miss Hattie Hudson, Toronto is spending a few days in the city, a guest at the Hotel Quinte.

Miss Holden of Montreal, spent the week-end with her aunt, Mrs. E. Laroche, 24 Hillcrest Ave.

Miss Audrey McIntyre of Langley Prairie, B.C., who is attending the Toronto Conservatory of Music, is spending a few days visiting with Mr. and Mrs. Herbert Fox and family, Corbyville.

Mrs. H. Bonisteel, Cedar Street, has returned home after spending the past two months with her daughter, Mrs. Harold Gibson and Mr. Gibson, Detroit.

Mrs. K. G. Bingham and Miss Margaret Bingham, Pressott, are the guests of Mrs. Bingham's sister, Mrs. M. J. O'Callaghan and Dr. O'Callaghan.

Miss Ruth Sills, bride-to-be, was guest of honor at an interesting party on Monday evening given by Miss Mary Crawford, Mrs. Cleo Codling and Miss Helen Smith. The affair was in the form of a wiener roast at a cottage on the Bay Shore. About thirty guests were present and a delightful evening was enjoyed. Miss Sills was presented with a twelve piece set of pyrex ware.

College Hill Community entertained at a farewell party in the University Sunday School last evening in honor of Mrs. J. Brown and family who are leaving for Peterborough. Community singing and an amusing spelling bee contributed to the entertainment of the guests. During the evening Mrs. Cook and Mrs. Bailey presented Mrs. Brown with a floor lamp and Mrs. Stanton presented the boys with a kodak. Rev. and Mrs. Farnsworth expressed the regret all felt at losing such a popular family from the community and conveyed good wishes for the success of Mr. and Mrs. Brown in their new field. Mr. Bird, principal of Prince of Wales Public School was the fine work of the boys and the high esteem in which they are held by their associates. Dainty refreshments brought the happy evening to a close.

ST. JOHN'S MISSION

The Ladies of St. John's Mission were entertained at the home of Mrs. Osborne Cannifton Road. An enjoyable meeting and afternoon tea took place on the lawn. Several visitors were present. This week Mrs. Grimmett and Mrs. McLeod gave an afternoon tea for the Ladies' Guild at their residence. The affair was well attended and a nice sum was realized for the Guild.

Advice to the Lovelorn

By BEATRICE FAIRFAX

Afraid to Give Up Her Job in Love with Boss

Dear Miss Fairfax:

I'm a girl of 28 years, very much in love with my boy friend. He had a job here but when he left it he went back to his home town where he is now working. I have a few but don't earn very much—just enough to get by on. He intended to stay away only half a year when he left, but it has been almost two years now.

He wants me to come to his town but I am afraid to give up my job I have here. Or, he says, he'll come here, but I'm thinking that it would be foolish to give up what he has for an uncertainty. We've both desperately lonely and have both desperately lonely and have been saying all along that things will get better. Would you advise me to quit my job and go to him, or take a chance on his finding employment here?

In Doubt

I think it would be better, under the circumstances, if you both kept your jobs until you see how things turn out. You say that part of you earns only enough to provide bare necessities, and it's always a great risk to attempt marriage on that. I may be wrong in thinking that you're afraid he can't help feeling that you're going to have a break before long. My best wishes to you.

Her Problem is His Mother

Dear Miss Fairfax:

I've been going with a young man who is a steady worker, although he doesn't make much money. He saves all he possibly can towards a home. His mother, who is a widow, makes no effort to find work, and nags her son for money, from morning 'til night. He is willing to help her all he can, but there is a limit.

Do you think it would be wise to marry into this family? I can see a very miserable married life ahead with his mother interfering and causing trouble.

Wondering

To give the older woman her due, it is almost impossible for such a person to find work these days. You find tions much to criticize in this young man's mother that I cannot possibly see how you two could get along together under one roof; it would be most unwise to attempt such an arrangement.

All said and done, it seems to me that the decision is up to the young man—whether he wishes to put his mother in an institution or marry you. But before influencing him to do this it might be well to bear in mind that a good son is supposed to make a good husband.

Is He Engaged?

Dear Miss Fairfax:

We had all lived in the same town, but her family moved to the big city about a year before I did. When I reached there, they were settled and as I didn't know anyone else, I found it pleasant to go to their house, especially when they invited me to meals, rides and their social affairs.

But I wasn't in love with the girl, and never spoke an affectionate word to her. I thought she was modest enough to understand a straight, honest friendship between men and girl.

Now her parents seem to think there's an "understanding" and have said things about me that make me wonder. I had a talk with the girl about it, but she said she'd always loved me, and then I didn't know what to do. When I left I said I was terribly sorry that she felt hurt, but I'm sure glad I had sense enough to maintain a "hands off" policy. Now, am I or am I not engaged?

Frightened.

If you haven't made love or built air castles that the girl misunderstood, certainly you're not engaged. And there's no reason in the world why you should be roped into a marriage with a girl who has taken so much for granted.

The whole situation is absolutely unmodern. Young men used to get into predicaments of this sort a generation or two ago, but nowadays girls are supposed to understand that friendship carries no obligation.

GOOD MANNERS

MRS. CORNELIUS BECKMAN

Must She Reciprocate?

Dear Mrs. Beeckman:

A group of four couples now and then give a dinner followed by cards. I am not one of this group, but on two occasions one of the party could not be present, and at the very last minute I was asked to fill in. On both occasions I accepted, hurried to put on my dinner dress, and arrived there just in time for dinner.

Now one of this group suggests to me that the proper thing for me to do is to invite these four couples to dinner and cards. Do you think that I am under any obligation to do this?

S.

I do not think that you are under any obligation to do this. And what's more I don't think this question is completely out-of-order. The social obligation is on the hostside, not yours. A person who is kind enough to "fill in" at the very last minute is to be commended for outstanding friend, and every member of this group should be most grateful to you. Anyone who expects that your courtesy should be rewarded by the suggestion that you return this last-minute invitation with dinner-and-cards is distorted point of view of the courtesy that you asked of her.

If it is your wish to entertain this group at dinner-and-cards, that is another matter. This is, of course, a very pleasant thing for you to do, but it should be left to your own inclination, and any prompting or suggestion of this is hardly obligation is definitely inappropriate to the circumstances.

Mothers Have Not Met

Dear Mrs. Beeckman:

1.—My fiance and I are planning to marry in December. He, of course, knows my mother and she is very fond of him. I know his mother and apparently she is very fond of me. But our mothers have not yet met and I am very anxious to bring about this meeting as soon as possible. How shall I do it?

2.—My mother and I are planning that I shall be married at home. Our home is small, and budget is limited. I would like to be married in the late afternoon, say at five or six o'clock, with only the members of the families and a few very close friends present. I do not want to wear a formal wedding dress or bridal veil. Would it be proper for me to wear afternoon attire? What type of clothes would you suggest I wear?

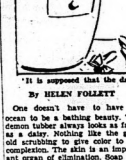
Madelin

1.—If your fiance's mother knows that you and her son are engaged, she should have made the first social move as soon as possible after her son told her the "news". That is she and her husband too, if possible, should have come to call on you and your mother. This is the important call that starts the relationship between the two families.

However, since for some reason this call has not been made, the only thing left for you to do is to take matters into your own hands and graciously bring about this meeting.

I suggest that your mother invite your fiance's mother (his father too, if possible) and, of course, your fiance, to dine at your home on some definitely-suggested evening, or to lunch say on a Sunday, or to tea on the Saturday or Sunday afternoon. This invitation will set the social ball a-rolling!

3.—I suggest that you wear a long afternoon dress, in simple style. Such a dress is graceful in chiffon or lace or light-weight crepe. An ensemble of long dress and bolero or other type short jacket is appropriate. The jacket may be of the same material as the dress, or it may be of any interesting material and color that harmonize. Have the dress in your favorite and most becoming shade. You need not wear a hat with this type of dress at a formal wedding, or you may wear one of a becoming tiny flower hat.



Have You a BABY?

If your baby is cross and upset at bedtime, try Steedman's Powders—the famous English remedy that gently relieves the minor upsets of childhood ills soon. Steedman's have been used by mothers the world over for more than 100 years. At your druggist's.

FREE BOOKLET

"How to Bring Up Baby" request Wyeth John Steedman & Co., Dept. 22, Wyeth Building, Montreal.

STEEDMAN'S POWDERS

Look for the double EE symbol on each package.

SUMMER IS FUR REPAIRS TIME

WOODLEY'S

272 Front Street

396 lbs. Jam Made By Rednersville Ladies War Emergency Group

Victoria, (Special)—On Tuesday last several of the ladies of the Rednersville War Emergency met at the canning factory of Mr. Lorne Brickman and did three hundred and ninety-six pounds of jam (396). When I reached there, they were settled and as I didn't know anyone else, I found it pleasant to go to their house, especially when they invited me to meals, rides and their social affairs.

But I wasn't in love with the girl, and never spoke an affectionate word to her. I thought she was modest enough to understand a straight, honest friendship between men and girl.

Now her parents seem to think there's an "understanding" and have said things about me that make me wonder. I had a talk with the girl about it, but she said she'd always loved me, and then I didn't know what to do. When I left I said I was terribly sorry that she felt hurt, but I'm sure glad I had sense enough to maintain a "hands off" policy. Now, am I or am I not engaged?

Frightened.

If you haven't made love or built air castles that the girl misunderstood, certainly you're not engaged. And there's no reason in the world why you should be roped into a marriage with a girl who has taken so much for granted.

The whole situation is absolutely unmodern. Young men used to get into predicaments of this sort a generation or two ago, but nowadays girls are supposed to understand that friendship carries no obliga-

The Sunday Schools of each church Albury, Rednersville, Centre and Victoria, have each donated a hundred weight of sugar. Further donations of sugar would be appreciated.

Miscellaneous Shower For Bridal Couple

A miscellaneous shower was tendered Arthur Pelkmall and bride at Cherry Valley hall Wednesday evening. The flower-decked hall was filled to capacity, Bob Dodds presided for a short program which included community singing, vocal solo by Miss Alice Whyard, piano duet by Miss Mary Wharmby and Mrs. R. Spider, reading by Mrs. Jack Beaumont, accordion solo by Mrs. Jack McKibbon. As the wedding march was played, the recent bride and groom were seated and escorted to chairs beneath a canopy of pink streamers and Mona Bell and Ruth Williams, dressed as a bride and groom, brought in a decorated wagon, loaded with gifts. An address was read by Mary Wharmby, Ruth Bell and Betty Pennell expressed their appreciation. Lunch was served by the young ladies and a social time enjoyed.

The picnic for the children of the Church of St. Gregory the Great was held at the Outlet, Wednesday afternoon with a large attendance. Games were in charge of the Oblate Brothers of Ottawa, who are spending the summer at Waupoos. A picnic supper was enjoyed.

Rev. and Mrs. J. F. Reycraft are visiting relatives in Toronto, for a few days.

"C" Company of Hastings and Prince Edward Second Battalion is holding drills each Tuesday and Friday evenings. Recruits are still being accepted.

Soap, Water Route to Beauty

"It is supposed that the daily bath has become an institution."

By HELEN FOLLETT

One doesn't have to have an ocean to be a bathing beauty. The demon tubber always looks as fresh as a daisy. Nothing like the good old scrubbing to give color to the complexion. The skin is an important organ of elimination. Soap and water and a heavy brush keep it active.

It is supposed that the daily bath has become an institution, but does fifteen say that's excellent it. The deadly "BO" is still insulting the public nose. Cleanliness is not only a health law, but it is the first law of beauty and several others besides.

Refreshing Cold Baths

The human hide is always on the go. New cells are forming, old cells are shedding. The old cells, if permitted to remain on the surface of the skin, give off an offensive odor, especially if they are filmed with salty chemicals exuded by sweat glands. Bathing with plenty of elbow grease removes cutaneous debris, hustles up the blood streams and gives softness and smoothness to the epidermal coat.

Cold baths are refreshing but not cleansing. A cold shower should follow the soapy cleansing, though not for long unless there is a quick reaction. Alternating hot and cold showers are recommended for the busy lady who chases around all day and expects to face forth in the merry evening. They pick her up, put her on her toes and touch her cheeks with pink carnation bloom.

WEDDINGS

ERWIN—SECORD

A quiet summer wedding was solemnized by Father P. O'Leary at the Church of Christ the King, Sudbury, on July 24th at ten o'clock, when Maria Ida, daughter of Mr. and Mrs. W. M. Secord, Sudbury, became the bride of John Joseph, son of Mr. Erwin and the late Mrs. Thomas Erwin, of Read, Ont.

The bride looked charming, attired in pale mauve with Queen's blue accessories. The young couple were attended by Mr. and Mrs. Kirn Shillington of Sudbury.

Following the ceremony a dinner was held at the home of the bride, after Mr. and Mrs. Erwin left on a short wedding trip to Belleville and on their return will reside in Sudbury.

Community Honors Cannifff Ashley

Foxboro, (Special)—A very large number assembled on the church lawn on Monday evening in honor of one of their number, Mr. Cannifff Ashley, who has enlisted in service for his country. Mr. S. C. Gay acted as chairman and after community singing of "Pack up your Troubles in your old Kit Bag", complimentary remarks were made by Mr. S. C. Gay, Mr. A. Gough, Mr. Ernest Ashley, Mr. Mrs. Ridgewell of Port Colborne.

Mr. Everett Ketchemon then read a very appreciative address and on behalf of the community, Mr. Gordon Watt presented Mr. Ashley with a Rolls Razor, ivory cigarette case and lighter, pen and pencil set and military brushes for which Mr. Ashley replied very feelingly. A lunch was then served.

SAVE IN OUR AUGUST FUR SALE!

Invest in a fine fur coat now at savings! Buy it here, where you're assured of quality, style, good value. Choose from the smartest furs . . . in 1941 "fit" styles.

PERSIAN LAMB
HUDSON SEAL
MUSKRAT
SQUIRREL
SUPER SEAL
NORTHERN SEAL
FRENCH SEAL
GREY KIDSKIN
RACCOON
LASKIN MOUTON
BROADTAIL
JAP BEAVER
KRIMMER LAMB
LAPIN
CARACUL
SILVER FOX CAPES
SILVER FOX JACKETS
RED FOX JACKETS
ALASKA SABLE
EVENING WRAPS
JACKETS
SCARFS
MUFFS.

BUDGET TERMS.

FREE STORAGE





REPAIRS — LININGS — CLEANING
AT LOW SUMMER PRICES.

ASHLEY FURS

294 FRONT STREET PHONE 2340

"WALK UPSTAIRS AND SAVE"



FAMOUS FOR PURITY

FREE!

SEND NOW FOR YOUR COPY OF THIS BOOK

Make sure of your copy of this interesting book. It tells all about "Purity" Cookery. Famous cooking recipes, tested and approved by the Canada Starch Home Service Bureau, are included in the book. Send for it today.

CANADA STARCH COMPANY, LIMITED
Montreal, Toronto, Hamilton, Brantford, Edwardsburg

STARTS SUNDAY
After Midnight
The Comedy Hit of the New Season.
"PRIVATE AFFAIRS"
AT THE
McCARTHY THEATRE



● Maple Leaf Pure Soap Flakes are priced lower than other soap flakes of similar quality. We have offered to use them not only for your fine sheets, bags, dainty lingerie, fine woollens . . . but for all your washing.

HERE is your chance to get one of these attractive and convenient soap flake dispensers at little cost. You'll probably want one for each of them; one for your laundry, one for your kitchen, and one for your bathroom. Each dispenser is finished in ivory enamel, with a cheerful five-colour design on both sides. It fits the hand easily and slides up or down for finger control.

Just ask your grocer for "The Maple Leaf Soap Flake Dispenser" deal. You'll get a large package of Maple Leaf Pure Soap Flakes and a colourful enamel slide top soap flake dispenser all for 28c. The regular value is definitely 48c. You save 20c on each deal you buy.

MAPLE LEAF SOAP FLAKES

NOTE—The 4 lb. Family Size Package of Maple Leaf Soap Flakes gives a still better saving. Next time buy the Family Size and re-fill your dispensers for Kitchen, Bathroom and Laundry.

Dr. DAFOE'S Column on the Quintuplets and the Care of Your Children

Mother's Nerves

A short time ago I wrote a column about how the mother in a nervous, run-down condition alienates her children and how they, in turn, get nervous, rather than herself. A good many mothers have written me to protest that they are in the best of health with nerves steady as a rock and still they have troubles with their children similar to those described. But I must insist nevertheless that either the mother whose letter inspired the column expects child-raising to be a cinch or she doesn't realize that her nerves have gotten the better of her.

I had on letter from a mere man this afternoon. He is a father who apparently feels strongly that any observations were right for he says, "I stand by and see my home being slowly ruined by the very thing you write about." He goes on to explain that he and his wife have been all under eight for years of age. After the last child was born his wife seemingly lost her health. She became irritable, nervous, over-fought. Little things that formerly wouldn't have disturbed her for a moment began to generate quite exhibitory hysterics. This man has done everything, he says, to try and stop the quarreling that has been going on and that is making his home a home no longer. If he can convince his wife that the fact that her health is bad, and her nerves are on edge are the cause of her troubles, then there is hope for his restoration of happiness in the home. To do this he must have a great deal of patience. He must be able to think his children understand the mother's condition without, of course, engendering anger and blame by her, and fortify them against upsets.

Such a fighter has a sharp command on her lips at all times. A continual barrage of shrill: "Put that down"—"Come here" — "Stop that", soon erodes confidence and understanding.

Several years ago a group of psychologists conducted a survey into the commands given by mothers. The results are quite enlightening, for they showed that mothers who were in good health, who were tired and worn out, gave three times as many commands, that is arbitrary orders, as mothers who were well.

Obviously, the poorer the health of the mother, the less she is able to raise her family properly. If the mother realizes she hasn't been getting along with the children was made by her own inability to do it, she went to see her doctor to find out what is wrong. If, like the writer of the letter I spoke of, a father reads this and realizes why family life has been in a turmoil of late, he should take whatever steps are necessary to get his wife's health and nerves back into a healthy state. He should also try to see what more affection and attention he will do. It certainly would not go amiss, and I don't think I ever knew of an instance where it did any harm.

New Under-arm Cream Deodorant safely Stops Perspiration



1. Does not rot dresses, does not harm skin.
2. No waiting to dry. Can be used right after shaving.
3. Instantly stops perspiration for 1 to 3 days. Removes odor from perspiration.
4. Approved by underarm, sanitan washing cream.
5. Arrid has been awarded the Approval Seal of the American Institute of Laundering for being harmless to fabrics.

25 MILLION jars of Arrid have been sold. Try a jar today.

ARRID

39¢ a jar



Lovely Olivia de Havilland co-starred with Jeffry Lynn in "My Love Came Back," the fresh and charming picture, studded with melody and fun, now on the Belle screen.



ANYONE may suffer at times from a sluggish system, due to lack of bulk in the diet. Post's Bran Flakes, eaten daily, are such a help. They provide soft, mild bulk to keep the food wastes moving promptly. Ask your grocer for *Post's Bran Flakes* today.

B240



INSTALMENT 22.

Joyce could hide the situation sobriety in the face now; she had thought Paul cared more than he did care; she had thought he would come back from his long absence as unchanged as she was unchanged herself; she had put herself in a false position; she had been estranged away by a dream that already seemed to her as vague as a ghost. No one must guess, no one must know.

Paul did not love her. She knew that; but not love Elisa either, or any one. Playing golf, tennis, swimming, and on somebody's catboat and eagerly discussing seamanship, enjoying his meals, liking his clothes, popular wherever he went, the one thing for which Paul had no use and no need was an entanglement with any girl, least of all a girl whose people were doing their own work down on a forlorn California ranch! It was all horribly clear now, only she had not seen it before. Time went on. Hours, hours, hours. Nobody asked her to dance, and Paul's dreadful father continued to sit beside her, murmuring to her.

"I'll tell you something you don't know. I'm going to kiss you before the evening's over. How's that? Yes, sir; I'm going to have a kiss from the prettiest girl in the room—"

When she took her out into the hall to show her a photograph of the winning polo team with himself up on a dancing pony, Joyce seized the opportunity to get to the dressing-room. She had hoped Fidgie Wells might be there, and that she could say: "Oh, let's find Paul and go home; let's!" But Fidgie was not on one there.

When she went out again Victor von Schwerin, animated, handsome, athletic, was talking to two elderly women who were evidently quite captivated by his charms. Joyce found herself next to Mrs. Wells's Monty Lefanu. At the same instant Paul's father saw her, and started toward her. She had just a few seconds in which to appeal to the writer.

"Will you save me? Will you come in and sit down and talk to me? You'd do me such a favor!"

She had time for no more, but he understood.

"What was the trouble?" the Englishman said, when after a few unexplored and puzzled moments the other man made some excuse to leave them.

"He's just—he happens to be Paul von Schwerin's father," she said. "I'm staying with them, so I have to be polite and I can't avoid him."

"I say, that's awkward, isn't it?" "He's—I think he's drinking a little too much," she said carefully. "I wish you'd talk to me—say anything, about anything."

"I shall talk like mad!" her companion assured her. "D'you mind if I smoke? Strange thing I like first this morning; you didn't see it in the papers? That very part of London—"

She listened feverishly, her eyes fixed on his. Presently she could smile, could talk a little.

"You'll think I'm a hopeless idiot. But I—I rather let myself in for this visit and—and I'm terribly sorry, never suddenly it all seemed so dull."

"Glad to take you home. But it's early. It's only a little after one."

"Is that all it is?" she said in a dismay that made him laugh.

They walked out to the terrace, and Paul joined in attendance upon Elisa, who was stretched in a long wicker chair. Paul was balanced on the arm of a neighboring chair, once or two other men were on the flags at Elisa's feet. Paul jumped up, and Joyce introduced Monty Lefanu.

"Paul, if you're playing golf at nine, I'm coming!" Joyce said gaily, longingly.

"Oh, yes, sure! I've got to get home! I was just going after you. Elisa came home better; she came about half an hour ago," Paul said, quite unembarrassed.

Joyce waved Monty Lefanu a farewell as he turned and left them. She hoped she had not arrived in lay a scene on an animated conversation. They had not seemed to be looking at all when she came, but there was a pause now that suggested interruption. After a few minutes Paul got up again and they said good night to Elisa, who thought she would sit for a while.

They left her with her young Englishman and his attendants, and Paul took Joyce and Fidgie back to the latter. Title were to be opportunity for a word alone with him; he did not attempt to make one. He back into a friendly, affectionate, even leisurely good night.

"He couldn't wait to get back to her, could he?" Fidgie said scornfully. Joyce stood perfectly still for a moment, then followed Paul. He had a carefully leveled voice that she said, "Back to Elisa, you mean?"

"Sure. They'll sit on there for two hours. I'll be in the match tomorrow too — you'll see! They're flying to New York Tuesday morning."

"They?"

"Elisa and Elisa. She telephoned her mother in New York, and asked if she could stay until Tuesday, and then fly. She was going home today, but she's been on her way if she hadn't made the finals.

Joyce made no comment. She walked beside him, but it didn't matter whether she brushed her hair or not; nothing mattered. Nothing mattered except Paul.

"Well," her thoughts ran, as she lay awake in the darkness of the big luxurious room, "suppose he and Elisa lost in the morning, just because of a stupid piece of hers, now his. And suppose he drove me to Aftertwell. And suppose on the way he said—"

But no, it wouldn't happen that way. He would be playing golf with Elisa; some one else would put Joyce on her train; every one else would be about when Paul said good-bye. Tuesday! She would be back in New York and she would be alone again.

"I'll live through all this because I won't die," Joyce said, half aloud. "Girls do not die. Society and I We won't die. I wish I were dead!"

Toward morning she fell asleep. Her last hours at Pebble Beach held a sort of serenity that is won from despair. Nothing could come right now. She and Fidgie slept late. The golf match was played under way when they wandered out to the course. Elisa and Paul were quite suddenly out they need not play the last six holes. It was all over. Elisa smiled at photographers, tears in her beautiful eyes. It was all her fault; she was off for game completely this morning. Paul was magnificent, and good-natured.

They all had late lunch together at the golf club, quite jolly and informal, with plenty of nice young men there, and as a quarter to three Paul asked Joyce if she had to go back to the lodge for her bag.

"No; I put it in Mr. Masters' car this morning, Paul."

"Oh, that's grand; then we don't have to rush. Bill, Joyce's bag is in your car, isn't it? Do you want to run her over to the train?"

"Sure," Bill said slowly.

"I'm going to say good-bye to everybody here," Joyce said gallantly, when the moment for departure came, "though I'm everybody! Good-bye, Paul; this has been lots of fun!"

The ridiculous little wooden station was only a red painted shed under the Del Monte oaks and pines. The train had not yet arrived; she and Bill stood chatting. Joyce was in a dark and slightly crushed hat and her, had whispered laughingly to Elisa again; it was all completely unembarrassing.

"Oh, look at them—it's a movie—look, isn't she delicious? Look at her hair, Bill; I haven't seen a dress like that in thirty years!"

Joyce understood. It was a carefully planned joke. It was Paul and Elisa, beautifully laughing under their decorous and dignified surprise at the uproar they created, playing a last new game.

"Why, it's Miss Ballard!" Elisa said, and, smiling, offered a ringed hand. Joyce must laugh, must enter into the nonsense as well as she could, do nothing admirably, "You idiots! How did you ever—where did you find her?" Elisa cried to Paul.

The train came in, and Joyce found a window seat, and still all the crowd and now the travellers in the aisle, had eyes for nothing but the beauty of Elisa, with her flushed face, her long, lazy puffs and her pleats, and the absurdity of Paul. As she had had time to do in the seven pitiless afternoon peace of Del Monte, Joyce saw Elisa and Paul as they would look in years to come.

For a long time she sat at her window, her handkerchief under her cheek in her hand. In her face there was a look of pain, of punishment, of shame.

At San Jose she got out, waited in the afternoon weariness and grimness for a bus; established her bag and herself in it, in the thought of the luxury of anticipation and triumph and delight with which she had gone through San Jose a few days earlier on her way to meet Paul.

All over, Joyce looked from the bus window; the country was getting hilly now.

In a few moments she would be home in the kitchen; Dodo Joyce's face would be flushed with stove heat, Mrs. Alfred, her mother, her father would be all interest in her happy visit; they would ask and collect every detail of every minutely, nothing would escape them. Uncle Milton, nearer her at the station, would understand, would spare her; perhaps Dodo would not be there, would come down with him.

No, it was only Michael who was waiting in the mud-spattered car. Joyce's heart leaped. His pleasant English voice was restful and friendly.

"Welcome back! We've been having an awful time without you," he said, taking her bag. "Your sister Dodo has given us the most extraordinary surprise! She was married ages ago to young Charley Dallock, in the town here, and your mother foisted her on us today. Meanwhile Miss Lizzy has gone quietly off to visit some cousins or family in San Francisco, and we think she may come back with a baby in her arms in the hand! So you see what happens the minute you desert us."

Joyce looked at him blankly. "Then where's Dodo?"

"Gone off to San Joachin ranch with Charlemagne."

"Who's Charlemagne?"

"It seems it is."

The road began to rise up to the hills; the peaceful country spread about them. Something of the unchastic serenity of the everlasting hills reached Joyce's troubled spirit; she had a moment of surprising, weary and exhausted peace.

"Then Mother's nobody home except mother and dad?"

"Nobody. And we're glad you're back where you belong."

(Copyright, 1938, by Kathleen Norris.)

(To Be Continued)

Acute Shortage Of Farm Labor Subject Discussed

(By The Canadian Press)

The Ontario Cabinet met today to consider means of relieving an acute shortage of farm labor that is general throughout the province. One of the schemes to be discussed is to enrol 'teen-aged students in a youthful agrarian army and release them for about a month from their regular school work.

This plan, it adopted, would follow a system introduced in the last years of the Great war. In 1917, 8,000 high school youths were recruited for wartime farm work and the following year there was a demand for 15,000. Girls were also in the movement, known as "farmerettes" and the original "farmerettes" thus came into being.

Premier Hepburn said that this scheme, which would be on a voluntary basis, would be thoroughly discussed in Cabinet Council. It had been suggested to delay opening of the Fall School term until Oct. 1 rather than about Sept. 1.

A Canadian Press survey of the situation indicated a general shortage of farm help, except in the Windsor district. Similar conditions were found in reports prepared by The Ontario Departments of Labor and Agriculture.

DROVES OF R.A.F. FIGHTERS CHASE GERMAN RAIDERS

London, August 1 (CP)—Britons braced themselves Wed., for the threatened Nazi invasion attempt after hearing Swiss reports of elaborate preparations for a blow which Italians said would be a "token" share.

German aircraft again raided the southeast coast and were met by droves of Royal air force fighters who chased some immediately back to the French coast, exploding, like bombs of bombs, however, were heard inland, indicating some damage may have been caused.

Last night thousands watched the 15-minute battle between a British escort and German aircraft seeking to attack a convoy. The convoy maintained a terrific fire overhead and the convoy appeared undamaged when the last ship was seen charged away.

Yesterday air activity over Britain was light in comparison with the intense air duels of the previous two days which resulted in heavy enemy loss. Monday and Tuesday aircraft were downed and only two British lost.

While Britain, looking to the time when food may not be as plentiful as it is now, began trials of a week-old experiment in serving its collective meals, Germany ordered three-course meal for as little as 20 cents.

The government today renewed warnings to civilians to carry their gas masks with them.

Home Minister Sir John Anderson in a broadcast cited the warning that liquid gas might be sprayed from the air in some areas.

The government announced that enemy bombers "dropped a few bombs" in southeast and southwest England and in south Wales during the night, with little damage done and no casualties.

Little Benny's Note Book

I was sitting on Puds Simkin's front steps talking and arguing with him about different subjects such as whether it would actually be a lot of fun being a fireman or whether it firmen is as exciting as it looks and too busy to see much, and whether it was possible for anybody to ever get monotonia if it lasted enough years, and other such questions, when really such an important thing, me saying, as I've said a lot of times, we really need it, because just think what would happen to a baby if you let it go for a minute all of a little and never even taught it the alfabet.

Nothing would proberly happen to it. Puds said. For all you know it would grow up to be a famous movie setor. Or anyway it does it help you to enjoy rice pudding just because you happen to know that rice is a export of China? Or even just that the opposite, because if you didn't happen to like rice pudding the thought would only make you mad at China and not at rice, when you knew you'd be helping to start a Chinese war and getting a lot of innocent people killed. Just because you know too much about rice. So that shows how it's better not to know less you have to get sore about, he said.

O is that so? I said. Well how about a guy that's always getting mixed back with the wrong change just because you didn't have the eduacation to check right up on it? Probly said, O, roomiem you wouldn't even need to know about rice or even cause people would have sense enough to know what you say, so that would be another blessing.

Sounding like a bum argument but I couldn't think of a answer good to say back to it, and we went around to the Simkins's back lot. Mr. Riley the hooken ladder driver,

Centre

Centre—Mrs. Frank Huff, Mount Pleasant, spent Thursday afternoon with her mother, Mrs. Dora Hubbs.

Mr. and Mrs. Pinkston of Belleville were visiting Thursday evening at Mr. and Mrs. Harry Redner's.

Mrs. Percy Huff and sons, Mrs. Bruce Hubbs, spent the tea hour on Friday evening with Mrs. Dora Hubbs and daughter.

Mrs. Nelle Russell of Ameliasburg called on Mrs. Dora Hubbs, Mrs. Alma Bellyou, on Thursday evening last.

Mrs. Arza Pulver was a caller Friday afternoon at the home of the Misses Minnie and Phoebe Howell.

Mr. and Mrs. Marcus Moy and

KISS YOUR TIRED FEELING GOODBYE!

Pepless Many Suffer Low Blood Count—And Don't Know It.

The baffling thing about low blood count is that you can't tell by looking at a person's face if he—or she—has just healthy and strong red blood, or if it is thin and pale. Nor can you tell by feeling.

Low blood count means you haven't got enough red blood in your body. And it's your job to carry life-giving oxygen from your lungs to every part of your body. Without enough oxygen, your body fails in its work and soon you're out of sorts, tired, weak and ready the power to turn the wheels, so you must have plenty of oxygen to enliven the energy in your body and give you going power.

Dr. Williams Pink Pills for Pale People are a tonic for the body they give it more oxygen-carrying red blood. That's why they are so successful in building up health and energy. You can get Dr. Williams Pink Pills today.

Mrs. Mary Wheeler spent the dinner hour on Sunday with Mr. and Mrs. Jas. Gravelle.

Mrs. Don Morden visited her mother, Mrs. Alma Bellyou, on Saturday.

Mr. and Mrs. James Barber and daughters spent Sunday with her parents, Mr. and Mrs. Barlow, at Old Colony, near Picton.

Mrs. Frank Huff of Mount Pleasant, spent Friday with her mother, Mrs. Dora Hubbs.

The many friends of Mrs. Deline are sorry to hear she is ill and all hope she will be feeling better soon.

WEST LAKE

Mrs. A. P. Hyatt returned home on Saturday from Belleville Hospital where she had her tonsils removed on Thursday of last week. Her friends are hoping her health will be much improved.

Miss Barbara Stone of Schoharie was a week-end guest of Miss Betty Wales.

Mrs. Marguerite Franklyn and baby returned to her home in Picton after spending a week with Mrs. Fred Hook

Shannonville

Shannonville—Miss June Stewart of Millbrook, has returned home after a week's vacation in Toronto, the guest of Mr. and Mrs. Reg. Wales.

Mr. Frank Smith of Belleville spent the week-end with the family. Mrs. Ruth Reid was a week-end guest of her parents, Mr. and Mrs. Albert Reid.

Miss Kathryn Mills, Belleville, spent the week-end with her mother, Mrs. Edith Mills.

Miss Olive Burtt has returned home after a week's vacation with her grandparents, Mr. and Mrs. Charles Howard, Millbrook.

Miss Joyce Spencer, Queenshoro, is spending a week the guest of Miss Ruth Spencer.

Mr. and Mrs. J. W. Stewart and family, Millbrook, Mr. and Mrs. Ormond Rolof, Point Anne, Mr. and Mrs. Reg. Watson and Lela May of Toronto, were Sunday afternoon guests of Mrs. Lela Stewart and family.

Mrs. Charlie Howard, Millbrook, was a Sunday evening caller of Mrs. Jane Graves.

Congratulations to Mr. and Mrs. Fred Loats on the arrival of a baby girl.

L.A.C. Carman Spencer, R.C.A.F., Montreal, and Miss Hilda Dyers, Consecon, were week-end guests of Mr. and Mrs. Ernest Groves, Queenshoro.

Mrs. Madeline Spencer was a week-end guest of Mr. and Mrs. Vernon Spencer, Queenshoro.

Mr. and Mrs. Ed Fields of Syracuse, N.Y., were Wednesday guests of Mr. and Mrs. William Dopstaor.

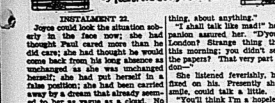
Mrs. Madeline Spencer was a Tuesday tea hour guest of Mrs. Bertha Juby.

Mrs. Leo Dowell of Toronto is spending three weeks vacation the guest of Mr. and Mrs. Albert Mark.

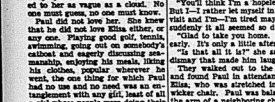
Mr. and Mrs. Bud Ballantyne and son and Mrs. Maud Perry of Napanee were Sunday guests of Mr. and Mrs. William Dostaor.

Mrs. Margaret Smith spent Tuesday in Belleville.

The Woman's Auxiliary of the Red Cross met at the home of Mrs. Stanley Wannamaker on Thursday evening. There were 27 ladies present.



And you will never forget the wonderful zing and distinctive flavour of French's Prepared Mustard brings out in sandwiches and cold meat. Take it on your next picnic.



BUY WAR SAVINGS STAMPS

Enriched for EXTRA FLAVOUR
2 GRIND DRIP GRIND
MAXWELL HOUSE Coffee
MAXWELL HOUSE Coffee
Improved Blend Vacuum Packed

A&P

A FEW MORE A&P HIGH QUALITY BAKERY PRODUCTS

ANN PAGE PLAIN ANGEL FOOD CAKE 16 OZ. LOAF 25¢
ANN PAGE PECAN COFFEE BUNS 8 OZ. PKG. 10¢
ANN PAGE OLD FASHIONED COOKIES 2 lbs. 25¢
WEINER ROLLS PACKAGE OF 8 8¢
SANDWICH ROLLS PACKAGE OF 6 15¢
Delivered to our stores Fresh Daily

A&P BREAD

FRESH DAILY— SLICED OR UNSLICED

ANN PAGE WHITE WHOLE WHEAT CRACKED WHEAT 24 OZ. WRAPPED LOAVES 2 for 15¢

HOLIDAY SUGGESTIONS AT A & P LOW EVERYDAY PRICES

WAR SAVINGS STAMPS ARE SOLD IN A&P

Holiday Store Hours
STORE CLOSED ALL DAY CIVIC HOLIDAY MON., AUG. 5th

PURE JAM TOMATOES Sesa 2 tins 21c
LOAF Redheads 2 tins 21c
MEATBALLS Redheads 2 tins 23c
HEINZ'S BABY FOOD 4 tins 21c
QUICK DINNER 1-lb. tin 21c
SARDINES Canadian 1-lb. tin 11c
TUNA FISH White 1/2-lb. tin 17c
BEANS PURITAN 16-oz. tins 10c
BROWN BREAD PURITAN 16-oz. tin 17c
MILD CHEESE New lb. 17c

SALMON Tiger Chum 2 tins 29c
PLUM JAM Colonial 32-oz. Jar 19c
PUFFED WHEAT QUAKER Pkg. 7c
BLACK TEA 1/4-lb. tin 24c
FRUIT PUNCH Jolly Rorro's 13-oz. Bt. 23c
NUT SNACK JOLLY GOOD 16-oz. Jar 20c

NEW PACK CHOICE PEAS 2 SIEVE 2 tins 25c
A&P HIGH QUALITY GUARANTEED MEATS

A&P COFFEE
VIGOROUS & WINEY BOKAR 1-lb. bag 37c
MILD & MELLOW 8 O'CLOCK 1-lb. bag 33c
RICH & FULL-BODIED Red Circle 1-lb. bag 29c

OLD CHEESE Ont. 2 lbs. 23c
CRABMEAT Canadian 1/2-lb. tin 23c
HONEY CLOVER 5 lbs. 26c
DEL MONTE FRUIT COCKTAIL 16-oz. Tin 21c
SPAGHETTI Catelli 2 16-oz. tins 11c
JELLY POWDERS 3 O'Key 3 pkgs. 11c
CHRISTIE'S RITZ Pkg. 14c
McCORMICK'S CHOC. RIPPLE 2 lbs. 29c
CLARK'S SOUPS Tin 6c
CORNED BEEF Tin 15c
PEACHES Choice 2 lbs. 25c
SALMON Fancy Pink Tin 14c

SALMON Tiger Chum 2 tins 29c
PLUM JAM Colonial 32-oz. Jar 19c
PUFFED WHEAT QUAKER Pkg. 7c
BLACK TEA 1/4-lb. tin 24c
FRUIT PUNCH Harry Horne's 13-oz. Bt. 23c
NUT SNACK JOLLY GOOD 16-oz. Jar 20c

NEW PACK CHOICE PEAS 2 SIEVE 2 tins 25c
2 SIEVE 2 tins 17c

STEAKS Sirloin, Wing, Cube or Porterhouse lb. 29c
ROASTS Sirloin Tip, Rump or Porterhouse lb. 29c
BONELESS ROUND STEAK OR ROAST lb. 25c

SMOKED HOCKS Whole or Shank lb. 27c
Face Lb. 23c
GENUINE SPRING 1940 LAMB Legs Lb. 29c Fronts Lb. 17c
COTTAGE ROLLS PEAMEAL Lb. 23c
BACK BACON PEAMEAL By The Piece Lb. 27c
COOKED HAM SLICED Lb. 45c
BEEF BOLOGNA BY THE PIECE Lb. 12c

COMBINATION SALE
1-lb. Pkg. Medium Rolled Oats 1-lb. Shredded Wheat 1-lb. Shredded Rolls
BOTH FOR 25c BOTH FOR 23c

FRESH FRUITS and VEGETABLES

CABBAGE Ontario, Large Fresh, Green 2 Heads 7c
POTATOES Ontario No. 1 New 10 lbs. 17c
TOMATOES CANADIAN GROWN 2 lbs. 11c
BANANAS Golden Ripe 3 lbs. 25c
PEARS California Bartlett doz. 25c
ORANGES Juicy, California, Valencia doz. 29c
LIMES British Empire Grown 2 doz. 23c

NECTAR Orange Pekoe TEA 1/4-lb. Pkg. 29c 1/2-lb. Pkg. 55c

KEIFFER PEARS 2 qts. 17c

ROSEDALE PICKLES 24-oz. Jar 19c

We Must Limit Purchases to Family Weekly Requirements Prices in effect Until August 3rd.

SELF SERVICE SUPER A&P MARKETS SELF SERVICE

OWNED AND OPERATED BY THE GREAT ATLANTIC AND PACIFIC TEA CO. LTD.

Corbys Even Series With Shell Winning Fourth Game by 8-6; Smart Plays Feature Contest

Winners Take Three Runs Lead in First Two Frames Never to be Headed

SPARKLING FIELDING

Chuck Barriage "Hot" at Second Base While Harris Does Fine Relief Hurling in Ninth.

CORBYS SQUARE ONE

It's all even in the Intermediate "A" play-offs in the O.A.S.A. city series between the Shell "Oilers" and Corbys A.C. Last evening at Coleman Plats the Corbys A. C. handed Coach Harold Bawden's Oilers their second consecutive defeat, beating the Shell 8 to 6 to knot the series at two games each in a best-of-five contest, which continues at Coleman Plats on Saturday night.

Corbys took a decided lead by scoring three in the first and adding a brace more in the second, as the Oilers counted three in the fourth and that added more counters in the fifth frame and one in the seventh to knot the count. In the end Corbys rallied to score two in the bottom half of the eighth and then hold the Shell boys scoreless in the ninth, as they were never more than one run behind. Chuck Barriage and Eddie Schrieber hooked up in a tidy pitchers' duel with each being touched for ten safeties. Carson was relieved by Harris in the ninth, after he had let the first two Shell batters had hit safely, Harris received the relief nod but failed to make two pop out to the infield and relieve the pressure. Chuck Barriage, who made a sensational running catch behind second base in the final game that resulted in a Corby win and the knotting of the series at two games apiece.

Two walks, four hits and an error in another frame gave Corbys their four-run advantage in the initial frame, after which they were never headed. Reid, Kizer and Simpson teamed up with three hits for the winners, as Mann led the batters of the night with four hits, including a double. Ronsky with a home run and single, Whalen and Reid rounded out the hits each off Carson. Carson whiffed seven batters before he was walked five to Eddie's four as the winners gave their pitcher better support at the plate than chicken. Corby completed two double plays to help their cause, as the series continues Saturday evening in a fifth game in a best-of-seven series.

The box score:

ALL EVEN					
Corbys A. C.	AB	R	H	PO	A
J. Barriage, If	6	0	0	2	1
C. Barriage, 2b	5	1	2	1	4
Moon, 1b	3	1	1	6	0
Reid, 3b	5	2	3	0	2
Cy Barriage, ss	3	1	0	0	2
Kizer, rf	4	0	3	2	0
St. Louis, cf	3	0	1	2	0
Simpson, c	4	0	3	8	0
Carson, p	4	0	0	0	0
Harris, p	0	0	0	0	0
Total	37	6	13	21	9
Shell	AB	R	H	PO	A
Rowbotham, c	4	0	0	5	3
Henn, 2b	4	0	0	3	3
Sero, ss	4	0	1	1	6
J. Davies, rf	4	0	1	1	0
Cole, 1b	1	0	0	2	0
Ann, If	4	1	2	1	0
Ronsky, 3b	4	1	3	1	0
Whalen, cf, 1b	4	1	2	3	0
Schrieber, p	2	2	0	1	0
Reynolds, rf	1	0	0	0	0
xH. Davies	1	0	0	0	0
Total	36	6	10	24	8

xBatted for Reynolds in ninth.

Score by innings:

	R.	H.	E.
Shell	000 020 100 —	3	10	4
Corbys	420 000 20x —	8	13	0

Summary: Two base hits—Ann, Whalen, Henn. Home run, Ronsky; double plays, Cy Barriage to C. Barriage to Moon; C. Barriage to Barriage to C. Barriage; left on bases, Shell 9, Corbys 7; struck out by Carson 7; by Schrieder 2, bases on balls, off Carson 3, off Schrieder 4; winning pitcher Carson, losing pitcher Schrieder; umpires, Thomas, plate, Colling, bases; Scorer, Ivy Peacock.

Sports Roundup

(By Bill White)
(Associated Press Sports Writer)

New York, Aug. 1(AP) Automobile madness: Tim Mara of the New York pro football Giants, says the Cub'l be terrific again—if Mel Hein stays up. . . Washington Redskins will travel 7,220 miles before the Grid season opens in Chicago, train in Spokane and have a cross country exhibition swing.

Personalities: Bill Allen, New York Journal-Mercury player, is a proud poppy . . . Don't be surprised if Barney Shorey, second baseman of Milwaukee Brewers, climbs into a Major League uniform. . . The Montreal Daily Herald says Detroit Tiger outfielder Gee Walker, George Stainback, the hard-hitting Montreal outfielder.

From the mailbag:

The Corbys A.C. 25th annual baseball tournament, copied by many but unrivalled by none, starts Thursday with 16 entries from nine leagues. Since 1923 the teams have split $136,694 in prize money in what he modestly call the "daddy of all baseball tournaments." Anyone of 10 clubs can win this year's meet —and probably will. As a former Post wags gave doesn't that make every business man's kiss for reserved seats forms on the right"—C. L. (Poss) Parsons, Post Sports Editor.

Baseball Results & Standings

International League

	W.	L.	Pct.
Rochester	66	41	.617
Newark	63	44	.589
Baltimore	61	46	.570
Jersey City	56	53	.514
Montreal	55	53	.509
Buffalo	48	56	.456
Syracuse	43	64	.402
Toronto	41	65	.387

Wednesday Results

Toronto 16-6; Syracuse 5-4
—Fourteen innings. 5—Called seventh to permit train connections.

Buffalo 8-2; Baltimore 0-10.
Jersey City 3; Montreal 4
Rochester 2; Newark 0

National League

	W.	L.	Pct.
Cincinnati	61	37	.622
Brooklyn	54	37	.593
New York	49	39	.557
Chicago	49	40	.550
St. Louis	44	45	.494
Pittsburgh	42	47	.472
Philadelphia	32	56	.364
Boston	31	58	.330

Wednesday Results

Philadelphia 7; Chicago 3
New York 2, Cincinnati 4
St. Louis 23-17; Boston 1-8.
2—11 innings.

American League

	W.	L.	Pct.
Detroit	57	38	.600
Cleveland	57	38	.600
Boston	50	41	.549
New York	48	44	.522
Chicago	46	46	.500
Washington	43	53	.453
Philadelphia	38	56	.404
St. Louis	29	58	.333

Wednesday Results

Detroit 7; New York 5, 11 innings
Cleveland 12, Boston 11
Washington 11; St. Louis 5.
Philadelphia 4; Chicago 2.

American Association

Wednesday Results

Milwaukee 1; Kansas City 19
Minneapolis 6; Columbus 5
First game: Toledo 3, Columbus 4
Second game: Toledo 5, Columbus 2.

St. Paul at Minneapolis, postponed, wet grounds.

Point Anne Netsters Climbing Closer To Second Place

Climbing closer to second place in the Tennis Trophy League, Point Anne Tennis Club defeated West Sides of Belleville four matches to two in their return fixture counts yesterday. The young Point Anne team, composed of the ladies' Doubles, mixed doubles and the first men's doubles, losing the singles and a men's doubles match.

Results of the games were: Men's singles, Les Lennox, West Sides, defeated Clarke Fraser 10-8, 8-6. Men's doubles, Doug Maybee and Murray Clare, West Sides, defeated Bud Dougherty and Gordon Huck, Point Anne, 6-4, 8-7, 10-8; Ladies' Doubles, Mrs. Bowers, Point Anne, defeated Ray Lennox and Clare Clarke, West Sides, 6-1, 7-5.

Mixed doubles, Mavis Gilmour and Thorold Horwood, Point Anne, defeated Pat Wilkes and Gordon Hubbs, West Sides, 6-3, 8-6; Pearl Tuk and Junior Bradshaw, Point Anne, defeated Gertie Traynor and Francis Yoaker, West Sides, 6-4, 6-4; Lennox-Clarke, Doughnut Loud and Stella Callaghan, Point Anne, defeated Dorothy Fox and Pat Wilkes, West Sides, 6-3, 6-3.

League Leaders

National League

Batting: Manning, New York .341.
Runs: Mize, St. Louis, and Frey, Cincinnati, 61.
Runs batted in: Mize, St. Louis, 77.
Hits: Herman, Chicago, 122.
Doubles: Mack, Chicago, 29.
Triples: Hack, Boston, 11.
Home runs Mize, St. Louis, 30.
Stolen bases: Frey, Cincinnati, and Reese, Brooklyn, 11.
Pitching: Fitzsimmons, Brooklyn, 10-1.

American League

Batting: Radcliffe, St. Louis, .370.
Runs: Williams, Boston, 84.
Runs batted in: Greenberg, Detroit, 88.
Hits: Radcliff, St. Louis, 130.
Doubles: Boudreau, Cleveland, 34.
Triples: McCosky, Detroit, and Keller, New York, 12.
Home runs: Foxx, Boston, 21.
Stolen bases: Case, Washington, 20.
Pitching: Newsom, Detroit, 13-3.

MANN CUP SERIES IN OCT.

Montreal, Aug. 1.—(CP) — Best many box lacrosse for the Mann Cup, emblematic of the Canadian Lacrosse Association title, will be played at Maple Leaf Gardens, Toronto, beginning Oct. 4 or 7, it was announced last night at a meeting of Ontario Lacrosse Association.

Ontario representatives also refinalized Bill Anthony of Brampton Excelsiors, suspended for the season, to Oct. 4da after striking Gordie Cain of Brantford Red Men.



3 EXTRA SETS NEEDED TO WIN

Three extra sets were necessary before the Quinte Tennis Club of Belleville triumphed five games to one over the Trenton Tennis Club in a scheduled Trent Valley Tennis League tournament played at the local courts on Dufferin Avenue, here yesterday. In winning five of their six matches yesterday, the Quinte Club continued to dominate the league as leaders, not having lost a match in the series thus far this season.

The Quinte Club have beaten West Sides of Belleville twice, tied and won over Trenton and played a three-set draw with Tweed on Monday. In these matches played this season the Quinte Club have won 27 and lost but nine, as they haven't lost a single series during the season's play to date.

The results of yesterday's matches were as follows:

Men's Singles: D. McLean (Quinte) won over Chicago (Trenton) 3-6, 6-3 and 6-4.

1st. Men's Doubles: G. Bother and Sarrit (Quinte) defeated Sager and Campbell (Trenton) 6-4 and 6-4.

2nd Men's Doubles: H. Kerr and G. Ayteo (Quinte) defeated Morton and Pilon (Trenton) 6-4 and 6-4.

1st Mixed Doubles: H. Kerr and Jo Cruji (Quinte) lost to G. Ackerman and Helen Prandini (Trenton) 6-0 and 6-1.

2nd Mixed Doubles: Gord Barclay and Muriel Wardner (Quinte) won over Paul Jones and A. Westfall (Trenton) 6-4, 3-6 and 6-4.

Ladies Doubles: M. McLean and Madge Howard (Quinte) won over C. Blaschke and F. Blaschke (Trenton) 2-6, 6-3 and 7-5.



Here comes Challedon—and there away, ABOVE at the finish line it's two gos! That's all there was to it. The Hollywood Gold Cup was a second in the $50,000 Hollywood Gold Cup race. Challedon paid his backers $7.60 for $2.



Robert Clark, 31-year-old St. Paul, Minn., hardware salesman, smiles for the camaraderie with the Victory Cup, after beating Michael Dietz, of Detroit, 8-6, to win the 1940 Tri-State Annual public links championship. Clark overtook Dietz after being on the losing end for nine holes.

Indians and Detroit Tigers Deadlocked for Lead After Winning from Boston, Yanks

Tribe Trailing 7-0 but Keltner Puts Them Back in Game With Homer

DETROIT RALLIES

Tigers Come From Behind Four Times to Nose Out the Yanks

By Judson Bailey
(Associated Press Sports Writer)

Cleveland Indians and Detroit Tigers still are deadlocked for the American League lead today, proving what miracles do happen in that league.

They won two of the strangest struggles yesterday that ever went into the records in their desperate efforts to elbow each other off the top rung.

The Indians squeezed past Boston Red Sox 12-11 in one of the nightmares. The tribe was trailing 7-0 when it came to bat in the fourth and even then had Keltner's grand slam home run with the bases loaded Cleveland continued to lag behind until the eighth inning.

Finally Rookie Russ Peters delivered a pinch single with the sacks filled to score the Indians tying and winning runs.

Detroit had to come from behind four times to beat New York Yankees 7-6 in 11 innings. The situation didn't get critical until the eighth inning when the Tigers came to bat trailing 4-3. Pinky Higgins' double with the bases loaded to put the Tigers in front, but Frankie Crosetti's two run double home run with one on in New York's half of the inning.

Detroit, undaunted, tied up the score with three singles field finally, by Rudy York. Dizzy Gomez making a relief chore for the champs, held the Yankees to four hits, two walks and Hank Greenberg's single.

Whacky Doubleheader

Nothing could have been whackier than the doubleheader in which Louis Cardinals swept from Boston, 4-2 and 23-17. The Braves used seven pitchers with Clyde Shoun and Dick Errickson wrapped in a pitching duel. Then Boston found up and let in two runs. The Cards collected 21 hits in the batting practice that passed for the second game.

Boston's losing streak was extended to nine games. And, meaning a losing streak for Manager Casey Stengel's team hitless for the first time in 26 consecutive games.

New York Giants put on one of the season's most dramatic finishes to beat Cincinnati Reds 4-2. Bucky Walters was on the threshold of his 16th victory, when Burgess Whitehead and Frank Demaree got hit homers with a man on base in the ninth inning to beat him 4-3. Walters had two out and two strikes on every one of the next four batters he had to be waived two and gave homers to the two others.

Chicago Cubs were whipped 7-3 by the Phillies and lost the services of Augie Galan permanently. The remainder of the race because of a broken leg. Outfielder Galan crashed into a wall while chasing a foul. Manager Gabby Hartnett was hit on the knee by a bat, but not seriously hurt.

Philadelphia Athletics edged out Chicago White Sox 4-3 in a night game with Jim Tabor getting the four-hit ball and Wally Moses helping out with a two-run homer. This victory kept the Sox seven back in the first division and boosted the Athletics one game over the St. Louis Browns, dropped 13-3 decision to the Washington Senators.

GALAN FRACTURES LEFT KNEE CAP

Chicago Outfielder Crashes Into Concrete Barrier Chasing a Fly

Chicago, Aug. 1 (AP)—The injury ridden Chicago Cubs, taking an idea from congress, may enlist their own conscription plan soon. It may resemble a draft of one of their farm clubs en masse if the present jinx continues.

Two more Cubs were relegated to the sidelines yesterday, running the current casualty list to five and the season's end in sight.

Even Manager Gabby Hartnett hasn't escaped. He got a fleshy head yesterday by a ball bat as Max Marshall swung at Dizzy Dean's second ball on a busy cut. Hartnett left the game but was able to direct the team from the bench.

Little Augie Galan, however, had to be carried from the field. The outfielder suffered a fractured left knee cap when he crashed into a right kneecap when he crashed into a concrete barrier along the left field line at Philadelphia while chasing a foul fly off Herman Schulte's bat. Teagy officials said both knees would be in a cast for five weeks.

Also on the sidelines now are first baseman Glen Russell, recovering from an appendectomy; first baseman Phil Cavarretta who suffered a broken finger on his pitching hand in two seasons, and shortstop Bobby Mattick who left wrist wrenched his ankle.

Many Notables To Tee-off in Canadian Open

Toronto, Aug. 1.—(CP)—The man who threw away a chance to become United States open golf champion, Ed (Oliver of Honolulu, N.Y., will be a starter when golf starts from at least three countries here this week, two weeks from now for the Canadian open crown, tournament officials announced today.

Officials reported that they have received an official entry form from Oliver, who was disqualified from this year's U. S. open after starting his last round ahead of schedule. Because of this Oliver was barred from a play-off with Lawson Little and Gene Sarazen, a playoff by Little.

Oliver has demonstrated that he is still in the fine form which gave him a 54 hole aggregate of 210 holes in the American open with only Little and Sarazen by winning the St. Paul open crown last Sunday. The 36 hole total was a stroke ahead of Dick Metz and Willie Goggin.

The international aspect of the field that will tee off in the 72-hole competition for the Canadian crown and the Seagram gold cup at the Lambton Golf and Country club by receipt of the entry of Henry R. Simpson of Maracaibo, Venezuela.

Additional recruits from the Canadian ranks have been sent in their entries. Among them is Stanley Thompson, Toronto architect, Canadian Professional Golfers Association champion in 1936-37-38 and runner-up for the P. G. A. crown last year.

HANK GORNICKI STOPS THE BEARS WITH 4 HITTER

Rochester Wings Win From Newark to Gain Increase Lead to Three Games

LITTLE GIANTS CLIMB

Jersey City in Fourth Place Only One Game Behind Baltimore Orioles

(By Associated Press)

If a popularity poll were taken among Rochester fans today, Hank Gornicki, the only candidate with an outside chance of beating Hank Borowy for the honor would be Jack Frost—if he could be found.

Gornicki checked Newark Bears with a four-hit pitching performance last night and with the home run he stopped Red Wings fade from the International League pennant. A 2-0 shutout triumph increased Rochester's lead to three games.

Wings put together a walk, two victory helped along by a single by Tommy Reis of Newark to score their runs in the first inning. Two hits, a walk and a double the rest of the way, but Gornicki struck out nine batters and walked only two in his 14th game and earning his seven best victories this season.

Meanwhile the third-place Baltimore Orioles split a doubleheader with Buffalo and dropped within a game of the Jersey City Giants, who remained in fourth place.

Baltimore lost the first game 5-0 but Jack Knott, Lefty Grove, Bobby Nelson and Orlin Collier put came back with a 10-0 shutout in the second game on his nightcap 10-2. The opening defeat broke the Orioles' six-game streak. Jack Wilson's single scored the winning run in the 11th inning.

Jersey City Giants shoved across four runs in the ninth inning, Del Young's homer accounting for three. Cecile Castelman started for Jersey and received credit for the victory. Jim Bivins moved for a pinch hitter in the ninth.

Toronto Maple Leafs ended a nine-game losing streak by beating Syracuse Chiefs in a lengthy doubleheader. Leafs won the opener 6-5 in 14 innings and came from behind to gain a 6-4 tie in the second game, which was called at the end of seven innings to permit Syracuse to make train connections.

Yesterday's Stars

(By The Associated Press)

Cecil Hamner and Johnny Mize, Cardinals: Former scattered seven hits over 11 innings to win first game 4-2 against Bees and latter hit home run in each encounter to help second victory 23-17.

Pinky Higgins Tigers: His triple was home run with the bases loaded blow in 11-inning triumph over Yankees.

Johnny Rizzo, Phillies: Homered with two aboard to point Wax victory over Cubs.

Ken Keltner and Russ Peters, Indians: Former hit home run with bases loaded in fourth inning against Red Sox and latter delivered pinch single with bases loaded in eighth to help Tribe overcome rally.

Burgess Whitehead and Hank Danning, Giants: Their home runs with one on base in ninth inning, beat Reds.

IT ISN'T IMPOSSIBLE TO DRESS COMFORTABLY THIS WEATHER —

TROPICAL SUITS

from Quick and Robertson

DEFY THE HEAT and always Retain their Cool; Comfortable Look.



BE SMART — GET INTO TROPICALS NOW!

QUICK and ROBERTSON

CLOTHIERS OF QUALITY.

CALLING 'EM

Between the Lines

with *Ken J. Colling*

The Shell "Oilers" and Corby's A.C. are tight back from whence they started in the city O.A.S.A. playdowns and the right to advance into the provincial softball play-offs. Last night Corby's handed the "Oilers" their second straight defeat, downing Harold Bawden's crew 8 to 6. Now the series is knotted at two games each and the teams return to Bells Field on Saturday night at the Plats in the fifth of a best-in-seven series. The "Oilers" won the first two games as Inventor Beat Harris 4-1, then Eddie Schrieber's "Lum" Carson 5-4 to put Shell two up. Last Saturday Corbys Harold Barriage beat Bawden 5-4 and last night we find Carson getting revenge as he bested Schrieber 8 to 6 and now we find each team having won two and each team having scored 22 runs apiece in the four games played, which would indicate that they are quite evenly matched throughout. Naturally the team winning Saturday night will enjoy a decided edge.

There were two sides to last night's game. For instance the Shell's share of the Corby glory ought be handed to Chuck Barriage, who banded seven chances without a chuck and made two sensational running catches, the final out, which gave Corby's victory being one of them. For a thrilling running catch, as he took Lefty Texas Dagger over his left shoulder for a nice try. Both catches, the center field positions proved costly to him as two key runs scored in the middle frame resulted in Corby runs, although Schrieder's free passes to the first ball round added to his difficulty in the league tussle. Carson started off fast ball and was given good support, until the ninth, when Chuck Barriage was rushed in to give a sterling relief effort, as he made his first little appearance. Harold Bawden injecting himself in as the fourth man, batted for Reid in the Simpson and then Chuck Barriage sewed up the game, as Corby's Lum Carson, Harold Reid and Freddie McGuire were left on the Corby bench with their new 3/4th Batter summer hats on their heads, never expected to Belleville from Kingston drive Dundee Don Thomas out to take in the Battery.

The question of whether or not sports should be continued or suspended for the duration of the war is taking no end of sports' columnists space throughout Ontario. The dean of Eastern Ontario sports-writers, Lou Marsh, Fred Craig, who is pinch-hitting for Peterboro columnist Cec Perdue, says there is no reason why sporting activities should be abandoned, especially at this present time. We believe that athletic contests have a distinct function in building up the home morale," writes Fred, to which we add a lengthy "Amen." Frankly this writer feels that sporting interests should continue where at all possible and as normal as possible without interference with any line of military activity, however. The abandonment of sports would serve no good purpose or end, nor would such a move tend to help the nation's war effort. There is nothing we know of to be any better relief for nerves or unrest, than good sporting contests, which can be productive of interest to soothe the anxious heart.

Sports Columnist Ted Reeve of the Toronto Telegram, recently had the following to say pertaining to the subject of sports activities during wartime. He writes "Sporting activities are in a rather difficult position when it comes to speaking out on the war-time subject. Actually we have no license to preach. We can hardly censure a sponsor of a sports team for withdrawing his support in these times when the capital he has to carry quite a load of taxes and when his business may be on its heels. Nevertheless, we can cheer, with warm sincerity, the sportsmen who keep on going in these trying times. After all, this war may last several years. Old-style folks need something to occasionally take their minds off its troubles. And the young gents can play games, if they're not drafted, even for military drill and still have enough fanker left to enjoy a few regulation games at the shag or the rhumba."

Do you remember when Percy Williams was eliminated from the 100-metre dash in a semi-final at the Los Angeles Olympics eight years ago today? Eddie Tolan, United States Negro, won the heat, equalling the Vancouver star's world record time of 10.3 seconds set in 1930.

Secretary Verne McIlwraith, of the O.A.S.A., announced that the Provincial Softball Association would purchase war certificates with all the profits made during the war. In so doing the Softball Association not only promote recreation and amusement, but adds to the country's war effort also. To date the O.A.S.A. has provided over $500.00 worth of sports equipment to members of the C.A.S.F. in Canada. It is thought that the playdown date in the O.A.S.A. will be announced in the near future, Secretary McIlwraith said yesterday in intimating that Belleville would meet Trenton, Oshawa play-off winner Peterborough, while the Kingston winners draw a bye in the intermediate "A" group in Eastern Ontario.

SPORT SPICE — The National League baseball season was enriched as the result of continued fines, levied by Frezy Ford Frick, Ex-Happy Lee Durocher and Pitcher Walter Brown of the Giants, being the latest to feel Frick's sting . . . The Yankee pitchers are ailing, failing or sailing, but they can't stop the Tigers . . . Incidentally and that's why Detroit leads them yesterday also why the Yankees are close to the second division . . . Looks as the season when the Tigers and Indians are staging a torrid race for the American League pennant, which will no doubt see one or the other or both go under the strain soon . . . Incidentally the Vikings and K-Nine resume their girls' league semi-finals Friday night after battling ten innings to the first game last week, when Sub Barrett's nine won the initial game . . . Although Tommy Palmer hurled seven hit ball yesterday, the Port Hope Outsiders bowed to the Bowmanville Royals 7-4 . . . All of the Toronto Maple Leaf Hockey team squad hope to have completed their military training with the N.P.A.M. before the puck season opens, which is just about three months off.

Fights Last Night

By The Associated Press

Milwaukee—Tony Bruno, Milwaukee, middleweight, outpointed Billy Waterman, Buffalo, N. Y. (10).

Oakland, Calif.—Chick Delaney, 131, San Leandro, Calif., knocked out Bio Rico, 119, Morino City, (6).

AUTO FINANCE

AUTO LOANS REFINANCING

On income and all items which you will find suitable to your requirements. Your car is a cash and gilt-edge asset for borrowing. Only the owner signs. Most liberal conditions with the largest company of its kind in Canada.

D. H. MARSHALL

11 Bridge St. E. Phone 1972
Belleville
CAMPBELL AUTO FINANCE
Windsor, Hamilton, Toronto, Ottawa

Business Directory

MINERAL BATHS

MINERAL BATHS AND MASSAGE. The Alkaline Mineral Baths are recommended for Rheumatism, Arthritis, Colds, etc. Spacious sunrooms for Ladies and Gentlemen. Separate Private Rooms. Registered Masseur. Phone 1122. "THE MINERAL BATHETORIUM, 321 William St., Belleville.

CHIROPRACTOR

L. A. WYATT, Ph.C., Chiropractor and Drugless Therapist. Mineral Baths and Violet Ray and Alcohol rub; Inhalation of tonsils, Radiodiet examination, non-surgical surgery and section treatment for sinus conditions. 360 Coleman St., Belleville. Phone 900, Late attendant.

E. R. and VERA B. PITCHER, Ph.C. Chiropractors, Mineral Baths, Electrotherapeutists, Radiodiet Diagnosis and Treatment, Alcohol and Infra-Red Radiations, Coagulation of Tonsils and Electrical Treatments. 42½ Bridge St., East, Belleville, Ont. Phone 1270.

INSURANCE

The thought of five hours' half lie Terrors when you're provided with our Fire Insurance.

SANDY BURROWS
and
HOWARD FROST
LIFE and FIRE INSURANCE
24354 Front St. Phone 422

HALL & EARL

General Insurance, Fire, Automobile, Accident and Plate Glass
278 Front St. Phone 1156w

LEGAL

A. GORDON ROBERTSON, BARRISTER, Solicitor, Notary Public, Suite No. 1, 1261-63 Bridge St. E., over Quick and Robertson. Phone 2220. 227-tf

Screen Clock

BELLE THEATRE TIMES
MY LOVE CAME BACK
Olivia deHavilland, Jeffry Lynn
2.40 — 7.20 — 9.50

GAMBLING on the HIGH SEAS
Wayne Morris, Jane Wyman
4.00 — 8.45

McCARTHY THEATRE TIMES
CHILD OF THE ROAD
Ann Dvorak, Lola Lane
2.40 — 7.00 — 9.15

GRANDPA GOES TO TOWN
Higgins Family Comedy
3.45 — 8.05 — 10.30

CAPITOL THEATRE TIMES
THE LLANO KID
7.20 - 10.15

GRAND JURY SECRETS
John Howard, Gail Patrick
Monday

FOR SALE

HARD and SOFT BODY CORWOOD, GRAVEL and SAND. GENERAL TRUCKING.
J. J. HENDRICK
Phone 7297-3 J31-26

FOR SALE

NEBCO, 2 BURNER OIL STOVE, good condition, cheap. Phone 2172. 70 S. Front St. A1-1t

'37 WILLYS COUPE, 13,000 MILES, new car condition. '37 Plymouth Coach, completely overhauled. '33 Buick 5-pass. Club Coupe, in splendid condition. '39 Fargo ½-ton Panel Delivery, very small mileage. '40 Fargo ½-ton Pick-up. These cars and trucks at bargain prices to clear by the 10th. Others at $25.00 and up. Apply Quinte Motors, 211 Pinnacle St., Belleville, Ont. A1-1t

UNDERWOOD TYPEWRITER, National Cash Register, Comptometer. Duplicating Carbon Sale. All bargains. McCoy's, 366 Front St. A1-1t

EIGHT- 8-WEEKS OLD PIGS. L. Watts, Cannifton. A1-1t

CHEAP, LARGE HOUSE, ON Foster, near Victoria, would make three large apartments. Apply M. R. Doyle, 265 Front St. A1-1t

OAK DINING ROOM TABLE, nearly new; gas range; Victor Radio. Phone 2172. A1-1t

QUANTITY OF HARDWOOD AT $6.00 per cord delivered in Belleville. 3 cord minimum. $5.50 per cord, also slabs. H. C. Lloyd, Bannockburn. J30-6t

DISPRO BOAT, THOROUGHLY reconditioned. Price $100. Phone 114r11, Madoc. J30-6t

FINDLAY RANGE, SMALL apartment size, like new, $45.00. Rogers Radio, lovely console model, 7 tube, with record changer, $39.50, terms. David's Electric Shop, 340 Front St. Phone 608. J29-tf

PROPERTIES FOR SALE IN ALL parts of city from $700.00 to $17,000.00. Also farms for sale or buying. Belleville Realty Co., H. B. Wilson, Prop. Phone 3-ring. s27-tf

INVEST IN REAL ESTATE, MANY persons are doing so. You should be glad to hear you some excellent buys. Belleville Location, Geo. C. Gosnell, Phone 195 Front St., opposite City Hall. J30-tf

ON TRENT ROAD THIS SIDE OF Ontario School for the Deaf — the desirable property of Mrs. J. W. Sanderson, consisting of city size dwelling— double rooms, kitchen, pantry, three bedrooms, three piece bath, full basement, hot water heating, oil burner, garage, stable and ten hours' ground on an acre of land on bay side of road. A very desirable property. If interested act at once. Geo. N. Gorman, exclusive agent, 188 Front Street. Phone 90, House phone (after 6.30 p.m.) 687. J30-tf

AUCTION SALE

Friday, August 2, at 1 o'clock, 19 Geddes Street, Mrs. E. Smith owner. Valuable household effects. Gerhard Heintzman piano, small apartment piano, screens, bedsteads, springs and mattresses, chesterfield, library and extension tables, kitchen chairs, Locomotive washing machine, tub and bench, Premier Duplex vacuum cleaner and polisher, rugs, small tables, hall rack, mirror, small fireplace stove and pipes, radio and gramaphone, wall clock, lamps, books, dishes, cooking utensils, fruit sealers, garden hose, etc. Terms cash.
NORMAN MONTGOMERY,
Auctioneer.
J30-3t Phone 1170.

ENGINEER BLAMED



Hugh Herbert, featured with Nancy Kelly, Ann Dvorak, Lola Lane and Roland (Tepper) Young in the comedy hit "Private Affairs," coming to the McCarthy Theatre Sunday after midnight.

PERSONS CALLED NOT IN THEATRE

Mrs. D. L. Bennett, whose address was listed as Front Street, missed the opportunity of a lifetime at the Capitol Theatre last night, when her name was selected by a member of the audience as being eligible to sell her photograph to the management for the sum of $5 each. Mrs. Bennett failed to answer her name when it was announced.

By the same token, Miss Theresa Whiteman, 157 Charles Street, also failed to put in an appearance when her name was selected for the second offer of $35.

WANTED

SMALL HOUSE WITH GARAGE, or four room apartment. Adults only. Phone 3211W. A1-1t

GIRL FOR GENERAL HOUSEwork. Apply 23 N. Front. A1-1t

PARTY DRIVING TO MONTreal over week-end and return, have room for two people. Phone 1965M. A1-1t

RELIABLE GIRL OR WOMAN for general housework. Sleep in. Phone 3826W. A1-3t

NICE BUSINESS LADY TO RENT nice heated apartment with all conveniences. Apply Mr. R. Nash, 365 Front St. J31-6t

USED ENAMEL BATH TUB, IN first class condition. Write Box "G", Ontario Intelligencer. J31-3t

3 OR 3 BOARDERS, REASONable rates. Apply 59 Dundas St. J31-3t

EXPERIENCED WAITRESS. Apply The Guild, 346 Front Street. J30-3t

PRESS COWS AND SPRINGERS. Phone 615 or write C. E. Scott, Belleville. J30-tf

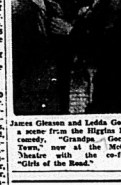
The Stars Say

For Friday, August 2
By GENEVIEVE KENDLE

VERY LIVELY and progressive conditions prevail on this day according to the lunar and mundane aspects. New matters are uppermost and may take sudden and surprising turns for or between ar rantage. Such opportunities should be grasped with vim and decision ness, urged on to satisfactory conclusions.

Those whose birthday it is are on the eve of a year in which all important affairs dart ahead at swift wings, urged on by certain peculiar, unfathomable and surprising as well a thrilling elements. New ties and bonds are formed and stop things "on the jump" physically as well as intellectually.

A child born on this day should be magnificently endowed with faculties for notable achievements and important position in life, probably in the arts, sciences or professions. Keen intellect, adaptability, energy, are mixed up or inspired by subtle genius.



James Gleason and Ledda Gaday in a scene from the Higgins Family comedy, "Grandpa Goes to Town," now at the McCarthy Theatre with the co-feature, "Girls of the Road."

SAVE at I·D·A DRUG STORES

Specials for Thursday Friday and Saturday
We reserve the right to limit quantities
Invigorating Refreshing ENGLISH STYLE
HEALTH SALTS
Gives health and tone to stomach, liver and blood .... cleanse system of impurities.
16 ounce tin regular 39c
33c, 2 for 65c
Chemical COLD CREAM 1 lb. jar 49c
WAX PAPER 90 foot roll 13c
30c VALUE 10c Wyeths Rid, 10c Ipana, 10c Zee bottle 19c
See the I. D. A. handbill delivered to your home today for a further list of money-saving values.
I·D·A DRUG STORES
Save in Belleville at any of these—
DOLAN — DOYLE — GEEN
PAULEY — SCHRYVER

DEATHS

LOGAN—In the Belleville General Hospital on Wednesday evening, July 31st, 1940, Thomas Logan, in his 68th year.
The funeral will take place from the family residence, Herchimer Avenue, Thurlow township, on Saturday afternoon, August 3rd. Service in the home at 2.30 o'clock (D.S.T.)
Interment Belleville cemetery. A1-1t

TO LET

SIX ROOMED HOUSE, BARN, half acre of land, chicken and well water, on Bridge St. east, Phone 1251-r1. J31-3t

SMALL HOUSE, CONVENIENCES, clean and warm, cheap rent, to adults only. Phone 218 evenings. A1-1t

2 ROOMS, NEWLY DECORATED, unfurnished, suit 1 or 2 adults, for light housekeeping. Immediate possession. Reasonable rent. Phone 1302R or apply 24 Donald St. A1-3t

FURNISHED BED SITTING room, also 2 other rooms. Would rent separately or en suite. Use of conveniences. East Hill. Phone 1975X. J31-tf

FURNISHED COTTAGE, ELECtric light, refrigerator, enclosed sun porch, fully modern, $18.00 weekly, $60 / monthly. Apply: Mrs. Warren, Crowe Lake, Marmora. J19-27A1-2

UPPER DUPLEX, HEATED, NEWly decorated, hardwood floors, garage. Apply 61 Octavia St. J31-1t

FURNISHED COTTAGE WITH boat, on Trent River, 5 mile south of Frankford. Phone 1149M. A1-1t

HEATED APARTMENT ON THE East Hill. Large living room with coal fireplace, two bed rooms, dining room, kitchen, hardwood floors, bath, bright and cheerful outlook. Rent $25 per month. Available Sept. 1st. Belleville Location (Geo. N. Gorman), 188 Front Street. Phone 90. House phone (after 6.30 p.m.) 687. J31-tf

AUGUST 1st, MOHER'S GARAGE, rear 366 Front St. Fruit Machinery Company, Limited. Phone 60. J30-3t

214 AND 216 DUFFERIN AVE., north of Bridge St., very desirable houses, living room, with coal fireplace, dining room, kitchen, wired for range, four bedrooms, sun rooms, hardwood floors throughout, bath, furnace, garage. Exclusive agents, Belleville Locators, Geo. N. Gorman, prop., 188 Front St., phone 90, house phone (after 6.30 p.m.) 687. J30-tf

3 ROOMS, SEPT. 1st., FURNISHed or unfurnished. Use of entrance. Apply to 17 Sinclair St. J30-3t

UNFURNISHED 5 ROOM APARTment, 3 W. Bridge St. Apply "Buster" LaBarr, Quinte Hotel. J30-3t

ONE SMALL BEDROOM, FURnished. All conveniences. Mrs. Draycott, 34 E. Bridge. J26-tf

THREE FURNISHED AND heated rooms. Suitable for light housekeeping. Adults preferred. Apply 176 Foster Ave. J6-tf

COBOURG RINK WINS

Cobourg, Ont., Aug. 1—(CP)—With rinks competing from Cobourg, Port Hope, Oshawa, Peterborough, Kingston and Trenton, the annual McCook Cup lawn bowling tournament was held last night at Cobourg Lawn Bowling Club. Cobourg rinks captured all the prizes. The McCook Cup was won by James Watson's rink.

AT THE CAPITOL

"Mutiny On The Bounty"
One hundred tons of motion picture equipment and supplies accompanied a company of sixty technicians from the South Seas for the filming of the Metro-Goldwyn-Mayer picture, "Mutiny on the Bounty," coming soon to the Capitol. Belleville and vicinity will have the last opportunity of seeing this great historic British epic.

The huge production, valued at several hundred thousand dollars, included thousands of separate articles ranging in size from an ordinary pin to a powerful electrical generating plant.

But what were some of the unusual items required in the motion picture company would carry on a 10,000 mile trip.

Nothing Left Out

A study of the list of freight involved in the "Bounty" supplies reveals that nothing had been forgotten to furnish a complete motion picture studio across 5,000 miles of ocean.

In the mountains of great shipping cases, designed to conserve space aboard ship, were found such items as safety pins, thimbles, fly swatters, ice cream cones, canaries, bibles, hundreds of old newspapers, a portable ice cream cone wooden leg, a hot water bottle, a rubber duck, a toy sewing machine, a harpoon gun.

For trading with the natives in distant, south-seas islands, numerous large crates filled with mirrors were shipped. In these were found bird cages "snakes-in-a-box," harmonicas, mirrors, pocket knives, wrist watches, celluloid dolls, stuffed animals, beads, necklaces, earrings, bath combs, rings and a hundred of more other varieties of novelties.

Too, enough medical supplies to equip an average hospital were in the South Seas, in a dozen large crates and including every remedy known to medical science.

Miss Gardiner Heads

Besides the dozens of hampers of wardrobe and make-up equipment, the technical filming equipment alone camera outfits four big generators, seven tons of sand cases and a thousand or more other details necessary for the actual filming of the "Bounty" scenes.

"Mutiny on the Bounty", produced by Irving Thalberg, has a large cast of fifty players headed by Clark Gable and Franchot Tone.

On the Same Programme

"An Angel From Texas" a comedy riot featuring the brother rela Eddie Albert, Rosemary Lane, Hugh Herbert, Jane Wyman, Ronald Reagan, Ruth Terry.

AT THE McCARTHY

"Private Affairs"
Here thy come—one of the greatest comedy and romance combinations ever cast together in one picture, Nancy Kelly, Robert Cummings, Hugh Herbert and Roland (Tepper) Young, four stars you're bound to cheer in the four star comedy hit of the new season "Private Affairs" starting Sunday after midnight at the McCarthy theatre. Other well known players appearing in this gala holiday attraction "Private Affairs" include Montagu Love, C. P. Hunter, Jr., Dick Purcell, Jonathan Hale and Mary Treen. Nancy Kelly and Robert Cummings are well advised that this feature plus the program of short subjects which is the holiday show at the McCarthy theatre is equal to any screen entertainment for laughs and genuine merriment that has come from Hollywood this year. A show to see.

"Grandpa Goes To Town"
The Higgins family in the hilarious comedy "Grandpa Goes To Town" and Ann Dvorak, Lola Lane and Helen Mack in the dramatic story "Girls of the Road" are two excellent feature hits now showing at the McCarthy theatre, make it a date now to enjoy this program.

AT THE BELLE

"My Love Came Back"
There's a sure cure for your blues waiting for you at the Belle Theatre, where Olivia deHavilland, Jeffrey Lynn, and a host of other players combine in one cavorting through the most refreshing comedy of many seasons. "My Love Came Back" is the title, and it's a laugh-getter.

To the syncopated tempo of music of the masters played in the Glittering Glen by a madcap antics of a music student and her racey cohorts—Jeffrey Lynn, Jane Wyman, Charles Winninger and Spring Byington give a terrific pace.

Miss deHavilland is the violin student, Amelia Cornell, who is as talented as she is broke. Winninger is the industrial magnate, Mallus Mallelie, who turns his factory over to Spring Byington, and to Jeffrey Lynn, that he might have more time to devote to Amelia's graces.

Amelia doesn't know her patron's identity when she gets a scholarship, but learns soon enough when the town learns he is none other than Mr. Mallelie, and the girl becomes the butt of scandal. She thinks this can be straightened out by returning the check in question, and this she thinks she does. But swingsters Joy and Dusty, played by Jane Wyman and Eddie Albert, dash the check to help put over their classical swing band.

Amelia is starred in the band's first performance, an important event for the organization. She falsely learns she appears and discovers it to be taking place in the Mallelie home. A big session between Mr. Mallelie played by Spring Byington, the Mallelie children, and all the band members ends with understanding. The band is a success, and Amelia is the biggest success of all—with Tony.

"Gambling on the High Seas"
The comedian feature attraction is Warner Bros. "Gambling on the High Seas," starring Wayne Morris and Jane Wyman, the exciting gangster thriller also features Gilbert Roland, John Litel and Roger Pryor.

"Gambling on the High Seas" tells in an engaging manner how innocent thrill-seekers were tricked out of their earnings by sinister gangsters operating harmless gambling ships.

Handsome Wayne Morris plays Jim Carver, a young newspaper-man. In a series of swiftly paced scenes he and the gambling czar's secretary, engagingly played by Jane Wyman, amass evidence enough to convict the ruthless criminal.



SHOW PLACE of the CANADIAN ROCKIES

A REAL alpine vacation awaits you this summer at Jasper . . . enchanted realm of glittering peaks, mirrored lakes, mighty glaciers. So much to do—golf, riding, swimming, hiking, fishing, trail or motor trips to spectacular Columbia Icefield, Maligne Lake, Mount Edith Cavell, Tonquin Valley. Or, if you prefer, just rest; you'll enjoy every minute of your stay in America's largest National Park, as a guest at Canadian National's Jasper Park Lodge. Rates are moderate . . . from $8. a day with meals. Accommodation 650 guests. You can spend 11 days of your fortnight's vacation at Jasper, or stop off there en route to Vancouver and Victoria, glamor cities of the West.

Modern air-conditioned Continental Limited will speed you West in every comfort. Unexcelled dining car service at popular prices.

Ask for descriptive booklets and travel information.
Send parcels by Canadian National Express

W. DOUGLAS
C. P. & T. A.
343 Front St. Phone 623

ROUND TRIP SUMMER RAIL FARES FROM BELLEVILLE

DESTINATIONS	Coach	Tourist Sleeper (plus sleeping car fare)	Standard Sleeper (plus sleeping car fare)
Winnipeg	$43.00	$ 32.30	$ 41.50
Regina	53.30	39.95	51.40
Saskatoon	57.00	42.80	55.00
Calgary-Edmonton	71.75	51.50	*62.55
Jasper	77.25	57.95	*68.05
Vancouver-Victoria or Prince Rupert	87.40	103.80	120.10

*21 DAY LIMIT—Slightly Higher Fare for Longer Limit

Use Canadian National Express Money Orders for safety and convenience

CANADIAN NATIONAL "Everywhere in Canada"



STARTS SUNDAY
After Midnight
The Comedy Hit of the New Season.
"PRIVATE AFFAIRS"
AT THE
McCARTHY THEATRE



Don't let week-end shopping keep you from enjoying fine out-door recreation. Just remember that we close and open at 9 a.m. on Saturday, so go ahead and do your pouring on Friday—our foods are so fresh they can be bought for future use without spoiling.

GOLDEN RIPE Bananas 3 lbs. 25c

TRINIDAD UNSWEETENED GRAPEFRUIT JUICE 2 tins 11c

PATERSON'S FRESH TWO-TONE MARSHMALLOWS 1 lb. bags 23c

SAVE THE ATTRACTIVE GLASSES NEWPORT FLUFFS tins 39c med. box 25c

CHIPSO small pkg. 9c large pkg. 24c

POURING SPOUT RED HEN CORN SYRUP
See... Hive Golden CORN SYRUP
As a sweetener on cereals, on fruit, or spread on hot toast, you'll like Hive Syrup.
2 lb. tin 18c

FINE OR COARSE QUAKER ROLLED OATS New 4 lb. bag 29c
AN IDEAL WARM WEATHER DRINK
AYLMER GRAPEJUICE 16 oz. size 17c 32 oz. size 33c
GOLD MEDAL BRAND
MANZANILLA STUFFED OLIVES 8 oz. size 24c
RED & WHITE BRAND SIEVE 4
NEW PACK GREEN PEAS 2 for 19c
RED & WHITE BRAND
COFFEE vacuum pack 55c TEA ½-lb. pkg. 38c
CHOCOLATE PARIS FRESH
CHOCOLATE MALLOW BISC. 2 lbs. 25c
REAL FOOD VALUE
ANGLER KETA SALMON 2 tins 29c
PICKLING SUPPLIES
ZINC RINGS doz. 25c PAROWAX lb. 15c
4 CAKES AND 1 — 25c CAKE "APPLE BLOSSOM" SOAP
MANYFLOWERS NEW SPECIAL SOAP DEAL 21c
2 IN 1 OR "IT"
WHITE SHOE POLISH Liquid 14c
QUALITY ALWAYS HIGHER THAN PRICE

Bean Soup 10 bars 39c
Gold Medal Floor Wax
A brighter and longer-lasting floor polish
1-lb. tin 29c

3 cakes 17c

FLUSHO--21c
A bathroom necessity

FOR THE FINAL RINSE / ON WASHDAY!
RECKITT'S BLUE
pkg. 9c

I ALWAYS USE LUX TOILET SOAP IN MY BATH. ITS ACTIVE LATHER LEAVES SKIN REALLY FRESH AND SWEET



COLUMBIA PICTURES

This lovely star tells you how to make love to gladiolus. A daily Lux Toilet Soap beauty bath is wonderfully refreshing, and you'll love the delicate, clinging fragrance this rich, Whipped Cream Lather leaves on your skin. Try it for yourself!



THE SOAP WITH Whipped Cream Lather

Huffs Island

Huff's Island—Miss Edith Kilpatrick, Toronto, is spending some time with Mr. and Mrs. P. Motley.

Rev. E. N. and Mrs. Grant spent the supper hour on Thursday at Mr. Motley's. Mr. Grant conducted the week-night service that evening.

Rev. Adamson, Amelisburg, made some calls on the Island recently.

Mrs. R. A. Lester and Mary Lou, Belleville, were overnight guests on Friday of Mr. and Mrs. T. Nightingale.

Mrs. C. S. Clapp and Victor, Belleville, spent the week-end with Mr. and Mrs. T. Nightingale and family.

Mrs. W. Barber and Miss A. Sayers, Belleville, were supper guests on Sunday of Mr. and Mrs. C. Barber.

Mr. and Mrs. R. Fairman and girls and Mrs. Fairman, Sr., spent Sunday with Mr. and Mrs. F. Jeffrey, Melrose.

Mrs. C. Sayers, Toronto, is visiting her father, Mr. F. E. Wallbridge and family.

Mr. and Mrs. L. Wallbridge and Frances spent Sunday at Lakeland with friends from Montreal.

The Merrymakers' Club entertained delightfully Tuesday afternoon at the spacious home of Mr. and Mrs. R. Hall. Their guests were the ladies of the Island who were shown the tangible results of the girls' work, which included sleeping garments, dust-proof coverings, hat stands and covers and the record books and those all represented a lot of work and were a credit to the club members. There was group singing and later the guests were invited to the dining room where quartette tables were prettily laid with floral centre-pieces. Mesdames Hall and L. Wallbridge poured tea, iced or hot, while Misses Jean Conklin and Pearl Hall made efficient and charming waitresses with their pink and green paper caps and aprons. A dainty lunch was served and a social time enjoyed.

Wooler

Wooler—Shirley Neilly of Trenton is spending the holidays with Mrs. A. and Mrs. S. Sharpe and other relatives.

Mr. Howard Orvis and Miss Helen Bentley motored to Mr. and Mrs. D. Lawson to Presqu'Ile Point, spending the day there.

Mr. and Mr. Robert Wade, Brighton, entertained Dr. and Mr. H. S. Anderson, also Mr. and Mrs. E. M. Wessels during the week-end.

Mr. and Mrs. Edward Nelson and Dawn motored to Belleville on Sunday calling on friends at hospital, also at Wellington.

Mrs. Ken. Gotself, Barbara, Jean and Miss Lucille Sharpe were week end guests of Mr. and Mrs. Elgin Mitchell at Tren' River.

Mr. J. Haffs of Mallorytown spent Friday afternoon with Mr. I. Bell.

Mr. and Mrs. Allan Austin, their son Karl, and wife, and Guy spent Sunday motoring calling on Mr. and Mrs. A. C. Dafoe of Belleville.

Mr. and Mrs. Lorne Whitney and son were guests during the week-end of Mr. and Mrs. Allan Thackbury of Brighton.

Miss Marion Murphy returned to her home in Stouffville on Monday.

Miss Dorothy Mensie returned to Trenton on Sunday.

Mr. and Mrs. A. P. Scott spent Sunday at their cottage, Barcovan Beach.

The Misses Roma Austin and Doreen Stenbury are spending a few days with Miss R. Leckie at Hamilton and Grimsby Beach.

Miss Marion Scott is employed with the Whittall Canning Co., Trenton.

Mr. and Mrs. Hugh Calnsforth, Mr. and Mrs. Alden Arthur and Aldyth motored to Ivy Lea bridge on Sunday.

Mr. and Mrs. Louis Murphy and children of Stouffville spent Sunday and Monday with Mr. and Mrs. A. Masters. They also called on Mrs. A. Sharpe and Mr. and Mrs. Will Lawson.

Miss Ruby Peck spent the week-end at her home in Mount Zion.

Mr. and Mrs. Allan Tackabury of Brighton called on Mr. and Mrs. John Petrie and the new baby on Friday evening.

Mrs. Hugh Callahan is spending a week at the Callahan farm.

Mr. and Mrs. Martin Kennedy and children of Trenton spent Monday evening with Mr. and Mrs. W. Ellis.

Niles Corners

Niles' Corners — Mrs. Russell Eaton (nee Betty Pillingham) was a guest of Mr and Mrs. A. N. Dafoe on Thursday evening last.

The harvesting and berry picking is the order of the day in this locality.

A number from here attended the meeting of the Hillier Girls' Club at the home of Lorna Adams on Wednesday last when the mothers of the girls and members of the Institute were entertained by the girls.

Mr. and Mrs. Dunham and children of Wellman's Corners and Dorothy Ryan of Stirling were Sunday guests of Mr. and Mrs. A. N. Dafoe. Mrs. Loretta Ryan went with them to their home for a two weeks' holiday.

Perry Smith of Camp Borden spent the week-end with his family here.

Mr. and Mrs. H. Dafoe spent the week-end with old acquaintances in Oshawa.

Mr. H. Lunn was at home here with his family over the week-end. Richard Lunn, Jr., has gone to Trenton to assist his cousins in a bakery for the holiday season.

The wedding Dance at Chas. Benway's was well attended on Monday evening.

Miss Joyce Benway was ill for a few days last week.

Miss Alma Reid of O.S.D., Belleville, spent a few days last week with her sister, Mrs. H. Dafoe.

A number of Mr. and Mrs. A. N. Dafoe's relatives from Belleville called on them on Sunday evening.

Mr. and Mrs. D. East of Bloomfield were callers at the Lunn home on Sunday night.

Queen Elizabeth Visits Wounded French Soldiers

Somewhere in England, Aug. 1—(CP-Cable)—After reminiscent of the royal visit to Quebec echoed through a military encampment today as the Queen strolled through uneven rows of French soldiers and sailors, many of whom are recovering from wounds.

Nearly 2,000 men, many of them dressed in convalescent blue, cried "Vive la Reine" as the Queen wandered among the group, stopped here and there to chat with the Poilus in French. She also strolled through a canteen where men were drinking and lunching.

3rd Thurlow

3rd Thurlow—Miss Myrtle Johns of Toronto was a visitor on Thursday last of Mr. and Mrs. Roy Pound.

Mr. and Mr.. Alva Hall and daughter of Toronto have been holidaying with Mr. and Mrs. E. Hall. Mr. Hall has also spent a few days with Mr. and Mrs. Ward Hall.

Mr. and Mrs. Orval Beer were Friday evening callers at Mr. Harry Pound's.

The annual picnic of the Canniff-on appointment was well attended on Thursday last at Twelve Mile Creek.

Miss Alma Reid of Belleville has been holidaying at the home of her brother and wife, Mr. and Mrs. Fred Reid.

Mrs. Roy Ross Pound spent the week-end with Mr. and Mrs. Frank Harris, Wallbridge.

Plainfield

Plainfield—Miss Nina Dunning has returned home after some holidays spent with friends in Madoc.

Mrs. M. MacParlane, Toronto, is visiting her niece, Mrs. Sherman Parks.

Friends here are sorry to hear of the serious illness of Pte. Norman Hall, Jr., in Kingston Military Hospital. All hope for a speed recovery.

Mr. and Mrs. Fred Spencer, Mrs. Annie Thrasher and Mr. W. Carkety, were Sunday guests of Mrs. Fargey and Miss O. Gilleshammer.

Mrs. Fred Prindle, Hazel and Ivet called Tuesday on Miss Leita Prindle at the hospital.

Master Bobby Sinfield, Belleville, has returned home after visiting his cousin, Master Franklin Hart.

Miss Marion Prindle is holidaying with her grandmother, Mrs. A. Shaw, Foxboro.

Mr. and Mrs. Fred Spencer, Mrs. Annie Thrasher and Miss O. Gillespie were Monday callers of Miss Leita Prindle.

Mrs. C. Platt, Mrs. Bailey and Miss Beryl are camping for a few days at Oak Lake.

Misses Joan and Carol Ann Connor, Wesel, spent a few days last week with Mrs. Salisbury and Mr. and Mrs. Bert Salisbury.

PLANS FOR EMERGENCIES

London, Aug. 1 (CP) — Ronald Cross, Minister of Shipping, said in a broadcast today that Britain is prepared to meet emergencies arising from attack on her ports by German planes.

"Emergencies might at any time make sudden changes in our port facilities," he said, "and we have made plans to meet such emergencies."



"Coca-Cola" with food is a taste experience millions welcome. A natural partner of good things to eat, "Coca-Cola" sends you back to work with that feeling of complete refreshment.

THE COCA-COLA COMPANY OF CANADA, LTD.

OUTSTANDING RADIO PROGRAMS

THURSDAY, AUG. 1

AFTERNOON

12.00—Kate Smith Speaks—WABC, —WJZ, CBO, CBL.
1.30—Vic Pop, Parks and Wally—WABC, WGR.
2.00—English News Letter — CBL, CBO
2.00—Travelogue, Malcolm La Prade—WJZ, WHAM.
3.00—Bob Crosby's Orch.—WJZ
3.30—Sadr— Valley program. WEAF, WHAM
10.00—Summer Symphony—CBO, CBL
10.15—Toronto Symphony Orch. WJZ.
10.15—Public Affairs—WABC
10.30—Grand Park Concert—WEAF, WHAM
11.15— Britain Speaks—CBL, CBO.

FRIDAY, AUG. 2

NIGHT

6.30—Paul Sullivan Edits the News. —WABC
7.00—Fred Waring in Pleasure Time—WEAF, WGY.
7.15—Lanny Ross, tenor—WABC, WGR.
8.00—Concert with Lucille Manners, quartet, Frank Black's orchestra—WEAF, WHEN, WHAM.
8.30—Death Valley Days. WJZ, WHAM.
9.00—Walts Time, Frank Munn, tenor, Manhattan chorus; Abe Lyman's Orch.—WEAF, WGY.
9.30—On the Boulevard. — CBL, CBO.
9.30—What's My Name, quiz prize. WEAF, WGY
10.00—Public Affairs—WABC
10.00—Don Ameche Variety Show.—WEAF, WHAM, WGY
10.30—Eagles on the War. — CBO, CBL
11.30—Talists to Byrd Expedition. WEAF, WGY

RADIO PROGRAMS

FRIDAY

12.30—Nat'l. Farm and Home Hour. WJZ, WHAM
7.30—Al Pearce's Gang—WABC, WGR
7.45—We Like Canada; News — CBL; CBO
8.30—Strictly Business, sketch — WJZ, WHAM
9.00—Man About Hollywood WABC, WGR, CFRB
8.30—Choose up sides—WABC
8.30—Sinfonietta — CBL
9.00—Show Boat—WJZ, WHAM
9.00—Johnny Presents; Dreams; Orch—WABC, WJR
9.30—Grand Central Station WABC
10.00—Dance Music—CBO, CBL WABC
10.30—Quiz-Kids—WEAF, WGY
11.30—Rendezvous and Hawkins CBO, CBL
12.00— Lorber's Orch. / WABC, CFRB

TUESDAY

2.00—Light of the World, sketch WEAF, WHAM, WGY
7.00—Fred Waring's Orchestra. WEAF, WGY
7.15—Lanny Ross, tenor — WABC, WGR, CFRB
7.30—Kay Kibbler's Revue — WJZ, CBL
8.00—Johnny Will Johnny Green's Orch.—Guests.—WEAF
8.30—Musical Treasure Chest; Horace Heidt's Orchestra. WEAF, WGY
9.00—Jimmy Amerleone —WJZ, WHAM
9.30—Fred Quiz, with Bob Trout— WEAF, WGY
10.00—Glenn Miller's Orchestra — WABC
10.30—Canadian Snapshots, CBL
10.45—Dance Orchestra—WABC
11.15—Britain Speaks—CBL
11.30—Ted Lewis' Orch.—WJZ, CBL

RADIO DIRECTORY

CANADIAN STATIONS

CBL—Toronto	840
CBO—Ottawa	580
CBM—Montreal	940
CBY—Toronto	1420
CFCY—Montreal	690
CFRB—Toronto	690
CFRC—Kingston	1010
CKML—Hamilton	1010
CKCL—Toronto	580
CKOC—Hamilton	1140
CKTB—St. Catharines	1200

UNITED STATES STATIONS

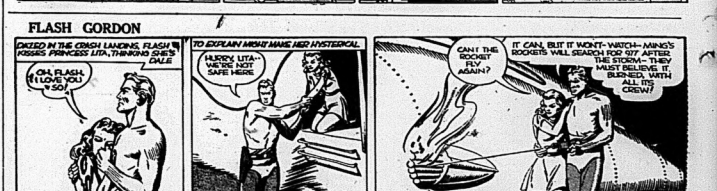
WABC—New York	860
WBEN—Buffalo	900
WEAF—New York	660
WGR—Buffalo	550
WJZ—Schenectady	760
WHAM—Rochester	1150
WJZD—Chicago	1130
WJR—Detroit	750













JUST PERFECT for the youthful vacationist are those gay cotton frocks with their bright-edged square necklines, snug bodices and full skirts much gathered in front. Polka-dotted piques, strip-ed percales and chambrays are the favored fabrics.

NARY A WRINKLE in those delightful jersey frocks. They travel beautifully. Nice for that hotel or club dance is a moonlight white jersey frock made with hooped casual shirtwaist blouse, and tiered midriff section and pleated skirt. Pack with plenty of tissue paper.

STOCK MARKETS

QUOTATIONS FURNISHED BY BIGGAR AND CRAWFORD.
John J. Sheridan, Branch Manager.

Quotations at 2.00 p.m.

MINES	
Akaz 11	
Alderame 12	
Alegbo Exc. 180	4½
Amor 120	9½
Beathfield 1-3	1½
Beattie 73	
Bidwood 13 1-2	
Big Missouri 5 1-8	
Bralorne 830	
Brecken 44 1-2	
Buffalo Ank 305	
Calgary and Ed. 125	
Can Malar. 37	
Cardiff Pet. 11	
Chesterville 74	
Coast Copper 60	
Conlaurum 111	
Dome 18 1-2	
Eldorado 35	
East Mic. 200	
Falconbridge 260	
Gillies L 3 1-2	
Gunnar 37	
Hardrock 60	
Home Oil 160	
Hollinger 19 3-4	
Howey 23	
Hudson Bay 22 1-2	
Kerr Add. 205	
Kirk Lake 6	
Lapa Cad 11 1-2	
Lake Shore 16 3-4	
Keitch 14	
Little L. Lu 210	
McKenzie 10	
McIntyre 42	
McLeod 146	
Mandarin 97	
Mining Corp. 56	
Moneta 4d 1-2	
Nipissing 90	
O'Brien 36	
Ontario 70	
Omega 18 1-2	
Parbec 23	½
Pamour 97	
Perron 146	
Pend Oreille 127	
Pickle Crow 263	
Pioneer 195	
Pottl 70	
Preston E. 75	
Preston E. 17	
Reno 18 1-2	
Ryanite 20	
San Antonio 165	
Sherritt G. 68	
Sisco 61 1-2	
Sladen 43 33	
Sud. Basin 105	
Sullivan 74	
Steep Rock 156	
Sylvanite 234	
T. Hughes 305	
Tex. Can Oil 110	
Teburn 105	
Ventures 230	
W. Amulet 310	
Wr. Hargreaves 580	
INDUSTRIALS	
Bell Telephone 168½	
British American Oil 17¼	
Brewing Corporation 120	
Brazilian Traction 4¾	
Canada Bread Preferred 4	
Canada Cement 44¼	
Canada Dredge 11	
Can. Industrial Alcohol 180	
C.P.R. 4¾	
Canada Malting 32¾	
Canada Vinegar 7	
Canada Car 6¾	
Cockshutt Plow 4¼	
Cons. Bakeries 12	
Con. Smelters 24¼	
Dominion Foundries 21¾	
Dominion Textile 73	
Famous Players 25	
Ford Motor 24¾	
Gypsum 34¼	
Imperial Oil 10¼	
International Nickel 33¾	
Inter Petroleum 41	
Imperial Tobacco 12¾	
Loblaw 23¾	
Massey Harris 3¾	
Montreal Power 27¾	
McColl Frontenac 5¾	
Power Corporation 6¾	
Price Bros. 13¾	
Steel of Canada 66	
Supertest 33	
Shawinigan 17¾	
Walkers 38½	
Walkers Preferred 18	
C.P.A. 4	
NEW YORK	
American T and T 162¾	
Anaconda 21	
Bethlehem Steel 79¼	
Chrysler 74¼	
General Electric 34¼	
General Motors 45¾	
Inter. Telephone 2¾	
North American 20¼	
Montgomery Ward 42	
Phillips Petroleum 33¼	
Radio 4¼	
Standard Oil of N.J. 33 1-2	
Standard Oil of Ind. 24¼	
U.S. Steel 54¾	
United Aircraft 36¼	
Vanadium 32	
Westinghouse 98¾	

Hog Quotations

Toronto, Aug. 1 (CP)—Dressed hog weight were steady at Toronto and Peterborough, 25 cents at Stratford and were unchanged at Hamilton in the bacon-hog markets reporting early today.

Dressed-weight: Hull $18.65; Peterborough $19.50 plus transportation; Stratford $19.50 plus transportation.

Bradford reported dressed-weight down 25 cents there at $19.50 and Kingston unchanged at Chatham at $18.85 dressed-weight and 18 liveweight.

TRAWLERS LEAVE FOR NEWFOUNDLAND

Ottawa, Aug. 1.—(CP)—A fleet of French trawlers left Sydney, Cape Breton leaving the French islands of St. Pierre and Miquelon off Newfoundland for the Island of Martinique and other West Indies points, it was learned here unofficially today.

It is understood the fleet consisted originally of 10 to 15 trawlers, some of the vessels already have left Sydney for South and it is anticipated others will follow.

Produce Markets

Toronto—Wholesale prices (Ontario Department of Agriculture) today were:

EGGS

Wholesale to retail:

A-large	34
A-medium	33
A-pullets	28
Grade "B"	31
Grade "C"	18

BUTTER

Butter, No. 1	22 3-4—23
Butter, No. 1	21 1-4—22 1-4
Churning Cream, No. 1	.33
Churning Cream, No. 2	.29

CHICKENS.

Broilers, (dressed), 1 3-4 to 2 lbs.	.25
Broilers, (live), 1 to 1 1-4 3 lbs.	17-18
Roasters, (live), 2 to 3 1-2 lbs.	.20
Spring Chickens, (dressed), 3 1-2 to 4 lbs.	.28
Spring Chickens, (live) 3 1-2 to 4 lbs.	.25

TORONTO STOCKS

Toronto, Aug. 1.—(CP)— Mining shares lost some ground in the early session on Toronto Exchange today and the Industrial group suffered a minor gain, the index advancing .37. Western and Canadian Oil shares were easier. Volume slackened to 51,000 shares in the first hour.

Pools and steels were unchanged to narrowly higher and in the senior oil group, gains of a fractional portion come out fr British American and Imperial, while Page Petroleum leaned lightly to the down side.

Dome firmed to 20, up a fraction while lower ground was posted for Amor, Pickle Crow, Pioneer and Wright-Hargreaves. Preston E. firmed.

Preston E. 17 .75
Reno 18 1-2 .80
Ryanite 20 .80
San Antonio 165 1.00
Sherritt G. 68 .70
Sisco 61 1-2 .65
Sladen 43 .33
Sud. Basin 105 .95
Sullivan 74 .74
Steep Rock 156 1.50
Sylvanite 234 2.30
T. Hughes 305 3.00
Tex. Can Oil 110 1.00
Teburn 105 .95
Ventures 230 2.20
W. Amulet 310 3.00
Wr. Hargreaves 580 5.50

INDUSTRIALS

Bell Telephone 168½ .168
British American Oil 17¼ .17
Brewing Corporation 120 .120
Brazilian Traction 4¾ .4¾
Canada Bread Preferred 4 .4
Canada Cement 44¼ .44
Canada Dredge 11 .11
Can. Industrial Alcohol 180 .180
C.P.R. 4¾ .4¾
Canada Malting 32¾ .32¾
Canada Vinegar 7 .7
Canada Car 6¾ .6¾
Cockshutt Plow 4¼ .4¼
Cons. Bakeries 12 .12
Con. Smelters 24¼ .24¼
Dominion Foundries 21¾ .21¾
Dominion Textile 73 .73
Famous Players 25 .25
Ford Motor 24¾ .24¾
Gypsum 34¼ .34¼
Imperial Oil 10¼ .10¼
International Nickel 33¾ .33¾
Inter Petroleum 41 .41
Imperial Tobacco 12¾ .12¾
Loblaw 23¾ .23¾
Massey Harris 3¾ .3¾
Montreal Power 27¾ .27¾
McColl Frontenac 5¾ .5¾
Power Corporation 6¾ .6¾
Price Bros. 13¾ .13¾
Steel of Canada 66 .66
Supertest 33 .33
Shawinigan 17¾ .17¾
Walkers 38½ .38½
Walkers Preferred 18 .18
C.P.A. 4 .4

NEW YORK

American T and T 162¾ .162¾
Anaconda 21 .21
Bethlehem Steel 79¼ .79¼
Chrysler 74¼ .74¼
General Electric 34¼ .34¼
General Motors 45¾ .45¾
Inter. Telephone 2¾ .2¾
North American 20¼ .20¼
Montgomery Ward 42 .42
Phillips Petroleum 33¼ .33¼
Radio 4¼ .4¼
Standard Oil. of N.J. 33 1-2 .33½
Standard Oil of Ind. 24¼ .24¼
U.S. Steel 54¾ .54¾
United Aircraft 36¼ .36¼
Vanadium 32 .32
Westinghouse 98¾ .98¾

Eggs: Graded shipments in used free cases, selling price, A-large 29c-31c; A-medium 27c-29c; B, 23c-25c; 19 1-3c; C, 14 1-3c-15c Receipts, 539 cases.

MANY FRENCHMEN LOSE CITIZENSHIP SAYS NAZI RADIO

Two Rothschilds and Other Prominent Citizens Are Named

Berlin, Aug. 1.—(AP via radio)—A list of prominent Frenchmen have been ordered deprived of their citizenship and their property confiscated, the German wireless said today.

The list, the first since the Petain regime entered action against those who it charges "without valid reasons" between May and June 16, included two members of the internationally-known Rothschild banking family. It was broadcast by the government station at Vichy and picked up here.

The two Rothschilds were Baron Edouard, head of the French branch of the family, and his son Alexandre, and Baron Maurice, a member of the French branch.

(Baron Maurice de Rothschild arrived in Montreal this week on the Canadian Pacific liner Duchess of Bedford, the latter's wife and daughter, after a sojourn of several years in Britain. Baron Edouard, his brother and their daughter arrived in New York July 10 by clipper plane.)

Leading Industrialists

Others on the list included some of France's leading industrialists, political leaders and journalists.

Among them were deputies Harri Mayer, of the international banking firm of Lazard Freres; automobile manufacturer; M. Solenski, one of France's richest men; Jean Luchaire, publisher, and M. Coen, directors of the beauty aids and national library; M. Lemaire, furniture and cigarette magnate and Louis Louis-Dreyfus, banker and importer.

Journalists included were Jean Prouvost, editor of Paris Soir; Pertinax; madame Genevieve Tabouis, French editor of L'Oeuvre; Georges Lasaref and Joseph Kessel, of Paris Soir; Robert de Kerillis and Andre Geraud.

(Geraud, who writes under the name of Pertinax, and Madame Tabouis are in the United States.)

The "confiscation" of Frenchmen's national list appears to confirm rumors persisted here for some time that drastic measures are to be taken above all against persons of French financial undertakings were owned by Jews, and therefore not serving France alone, but international finance.

King and Queen Talk To People Whose Homes Were Bombed

London, Aug. 1—(CP)— The King and Queen, on a tour of northeast Britain, talked today with men and women whose homes were bombed by the nazis.

The people lived the sidewalk when the royal car came up the street where they lived.

"How many people were hurt?" asked the King.

"No one, Your Majesty," replied the people, "we were all in our air raid shelters."

"I think you all had wonderful escapes and you must have been very brave," said the Queen.

Duchess Uses Legpower

Demand for Eggs and Butter Shows Increase

Toronto, Aug. 1.—Price gains were registered by butter and top-grade eggs yesterday on the Toronto open produce, market while cheese held quietly steady.

Improved demand and limited offerings caused first-grade Ontario creamery butter to advance from 22 1-2c. Tuesday's price to a range of 22 3-4c to 23c. Receipts were fairly well cleaned up at 23 3-4 early in the day and the price later moved to 23c with sellers even at this level experiencing no difficulty in moving their stocks. Sales of Quebec butter were made at 23c, 23 1-4c, 23 3-4c, and holders at the close were generally asking 23c.

Demand for eggs increased somewhat. A large range advanced fractionally to 22c and A-medium to 21c, with other grades staying unchanged. Receipts were sufficient to meet the improved demand. Government-inspected shipments demanded a premium of 1-3c per dozen.

Montreal Produce

Montreal, Aug. 1 (CP)—Produce market prices here yesterday as reported by the Dominion Department of Agriculture, follow:

Butter: First grade creamery prints, jobbing price, 24c-24 1-4c; first grade solids, jobbing price, 23 1-2c-23 3-4c; Quebec No. 2, 23c; undergrade, current receipt price, 22 1-2c; Quebec No. 2, 22 1-4c; Quebec No. 3, 22c; wholesale jobbing price, 22 1-2c-23 3-4c; Quebec No. 2, 22 3-4c. Receipts, 1,214 boxes.

Restriction on consumption of oil and gasoline in embattled Britain have immobilized almost all private automobiles.

The Duchess of Atholl, who is president of the Scottish Women's Conservative and other enterprises, manages to get about her home on a bicycle. Her Grace is shown here cycling from Blair Castle to Atholl headquarters.

CALDWELL RENEWS

(Continued From Page One)

Mr. Coldwell, asked pointed questions on the extent to which Canada was working with the United States government on plans for a joint defence of North America, and on the Canadian government's attitude toward Fascism.

Realism Demanded

"I realize that these are questions which should be considered realistic in an open session of parliament," Mr. Coldwell said, but I am one of the reasons why we have suggested on several occasions that it is closed session to be held in order that matters such as these might be discussed without the risk of giving adverse publicity or doing any harm to our common cause."

"It is were impossible to answer that question in an open session of parliament it would be equally impossible to answer. It is a secret session. For that international reason reason would-govern in both cases."

When Mr. Coldwell charged the government with "playing politics" in the famous Great Britain" the Prime Minister declared every effort to help Britain was being made. Canadian war materials going to Japan.

Allowed to Renew Contract

Mr. Ilsley said the present government allowed the Granby Mine to renew a three-year contract for the entire production. Mr. Coldwell pointed out to the government, he said. The committee could report back at the next session of parliament.

Mr. Adamson said members of parliament knew it was necessary for going on than many officers and men. He said he was glad to see more parliament to formulate and direct Canada's war policies should be left to the executive of the government, he believed.

Closed Session Inquiries

When J. A. Ross, (Conc. Souris) inquired whether Minister Mackenzie's reason for not holding a secret session of Parliament was not because there was no quorum, Mr. King said he had meant no reflection on the members. He said he had only meant that rumors would be started there if a secret session was held, but because members would disclose what had been said there.

Conservatives generally charged the government with a lack of confidence in direction of the war effort when its first order of business, it was agreed, things had improved during the last few days.

Mr. Hanson, following his dead mate, Hon. Grote Stirling (Con., Yale), placed before the government a score of specific questions and the public would be interested to know. Being told about contracts was no answer. People would want to know when delivered would be made and of how many pieces of equipment. They wanted to know what progress would be ready to defend itself and its people against bombs and the enemies.

New Ideas Must Dominate

Germany would not wait until Canada was all ready. If equipment considered essential could not be made in time by old methods, new ideas must be considered and be devised, he declared. New ideas would be a dominating factor in the war of this time, when the British introduced the Tank.

Lack of adequate representation on War Boards was protested by Angus MacInnis (CCF, Vancouver East)

English Girl of 7 Recognizes Bomber as it Zooms Overhead

Jane Rutter of Wincanton, Somerset, Who is Now in Belleville, Proves Unconsciously She 'Knows' Her Planes

'WE ARE GOING TO WIN'

Mrs. Leslie Rutter, Who Has Arrived Here With Her Children, is Calmly Confident of British Victory if Enemy Should Attempt Invasion of Britain

"Thomas," said seven-year-old Jane Rutter, formerly of Wincanton, Somersetshire, England, who arrived here yesterday with eleven-year-old brother Thomas, twelve-year-old sister Rachael and mother Mrs. Leslie Rutter, "to spend the duration of the war with Miss Rutter's sister, Mrs. Ivan Scott, 184 Victoria Avenue, "isn't that a bomber overhead?"

Beneath fleecy August clouds, a Royal Canadian Air Force plane zoomed and barrel-rolled. "Quite right, Jane," answered Thomas, in his crisp clear-cut English accent. "It is." The youngster who had been playing cowboy with a piece of rope never looked up.

Mrs. Rutter ventured an explanation. "The children know the various machines by the sound of their motors," she said. "For instance, it is the easiest thing in the world to discern between R.A.F. and German. The Hun motors drone intermittently, with an occasional chug-chug, but the R.A.F. machines roar in a steady monotone."

Mrs. Rutter, third family of war guests to come to this city arrived via New York and Montreal. Eleven-year-old Jane's first impression of America was a blob of fog through which loomed the statue of Liberty. Rachael, a pretty typical English child, when asked how she liked Canada, quickly replied "O.K."

Is Going to Like Canada

But Jane hastened to tell the newspaperman that while is the first time, you know that I have been abroad." And imagine this from a seven-year-old: "I am going to like Canada all right, but it shan't be long before we shall be going back, for we are going to win, you know."

"The children know their planes all right," laughed Mrs. Rutter, who is the wife of a prominent Somerset solicitor, "for we lived in a place that was in a direct line between a prominent route of Hurricanes to and a Naval base in France. Day and night the Huns flew over on bombing raids. On one occasion a Heinkel III. bomber was brought down a short distance from our home, and the children took a keen delight in seeing at first hand, one of the enemy raiders."

It was quite easy to distinguish between our planes and those of the enemy," Mrs. Rutter added. "For the German flew so high that they were practically invisible. Our planes flew low, so it all summed up that if one could see the planes one was certain they were British."

The Rutters landed in New York from a ship that brought three hundred war guests to Canada and the United States. "We certainly got a warm reception from the U. S. A.," Mrs. Rutter laughed, "it was 91 in the shade when we landed."

"There Will Always be an England"

"Do you think there will always be an England?" a newspaperman ventured. And here that admirable coolness, confidence in the right little kid and her plucky mother, that has characterized the English people since the days of the Armada, showed itself.

"Of course, there will always be an England," Mrs. Rutter said. "It is going to be a bit unpleasant, but the more non-combatants out of the way, the better."

The General feeling in her part of England at least, was that Hitler will attempt an invasion, "It's all thing he will try, and he may land a few thousand troops, but they will get a decent reception. We could keep our tails up. But he will never defeat England."

Calm Confidence in Defences

Here that superb confidence in the Royal Navy, Army and Air Force that is a characteristic of the British peoples came to the fore.

"The Royal Navy is still there," Mrs. Rutter said, "so is the R.A.F. and the army. As long as we have them, then no one need be afraid."

The Rutters saw the Canadians as they marched along a road to a train en route to sunny France. France. "They were a mad crowd," she said, "thumping the horns on their bits to get into action. "We shouted and cheered as they marched along, singing the schoolboys, happy in the knowledge that at last they were going into action. We all turned out to bid them godspeed."

She saw them too, a little later, on the return from France. They were tired, she said, and bitterly disappointed in the turn of events and missed school comrades with the enemy. But they smiled through their disappointment, and promised they would "save it 'all up for Jerry."

ITALIAN TROOP

(Continued From Page One)

adding that the sinkings had been unreported until now for strategical reasons.

The Air Ministry's communique said:—

"In the last two days enemy concentrations in the vicinity of Kassala (Anglo-Egyptian Sudan) were subjected to intensive bombing raids by R.A.F. aircraft. On July 30 the raids continued from early morning until dusk and on Monday further attacks were made on military objectives within the target area.

"Severe damage was done to troop concentrations and machine gun and anti-aircraft posts. In all, ten separate raids were made. All our aircraft returned safely.

Direct Hits on Hangars

"During a raid on Massaua direct hits were registered on two hangars, which were followed by large clouds of smoke.

"A single enemy bomber, escorted by a large formation of fighters, flew over Asmara yesterday. Our fighters immediately engaged the enemy. The bomber turned back but one of the enemy aircraft was shot down into the sea."

The communique announcing the sinking of two Italian submarines said:

"On the first occasion an aircraft on patrol duty sighted a submarine on the surface. The pilot immediately attacked, the first salvo of bombs exploding so close to the stern of the submarine that in all probability its screw and hydroplane were damaged

Manoeuvred Cleverly

"The submarine attempted to submerge first but the damage evidently was severe for it manoeuvred clumsily. Meanwhile the squadron leader in charge of the patrol dropped a second salvo when the submarine was at coming lower depth, scoring direct hits abaft the conning tower.

"The submarine now was completely submerged but the attack continued, the final salvo crashing just over the hull, rendering the unfortunate submarine. The craft cruised over the scene a considerable length of time while air bubbles rose and a large patch of oil formed.

"The other action occurred three days ago when R.A.F. planes raided in the attack made sighting a submarine, dropping two salvos. The first fell 15 yards astern, but the second hit the target, the coming tower. Nothing more was seen of the submarine but a patch of oil a half a mile square rapidly formed on the surface while air bubbles rose for a long time."

CICERI'S

Owing to our large number of deliveries we kindly ask our customers to cooperate with us in having their orders in previous to the delivery hours listed below, thereby ensuring the quickest possible delivery at all orders.

LEAVE STORE 8.30 A.M. — 9.30 A.M. — 11 A.M. — 2.00 P.M. — 4.00 P.M. — 6 P.M.

SATURDAY LAST DELIVERY 8.30 P. M.

WALKER **SODAS** 2 lbs. 21c

KINGS PLATE **SALMON** choice Cohoe 1 lb. tins 25c

GOLD MEDAL **Asparagus** cuttings 12 oz. tins 10c

AMERICAN DRY, LIME and **GINGER ALE** 3 26 oz. tins 25c

Second Grade CREAMERY **Butter** 2 one-lb. prints 45c

BLUE RIBBON COFFEE ½ LB. TIN 27c 1 LB. TIN 47c

KELLOGG'S **CORN FLAKES** 2 12 oz. pkgs. 21c

LIBBY'S **SPAGHETTI** 3 15 oz. tins 28c

DOMESTIC **SHORTENING** 2 1 lb. prints 25c 4 lb. pail 47c

BANQUET **TOMATO JUICE** 6 10 fl. oz. tins 25c

STD. NO. 4 SIEVE **PEAS** - - - CHOICE GOLDEN BANTAM **CORN** - - - 2 20 oz. tins 19

BEAT THE HEAT WITH Meat

GENUINE BOSTON BUTT PEAMEALED OR PLAIN **COTTAGE ROLLS** lb. 23c

MAPLE LEAF BONELESS SMOKED PICNIC STYLE **SHOULDER HAMS** lb. 24c

ROUND STEAK lb. 23c SIRLOIN STEAK lb. 27c

SELECT SLICED BREAKFAST **BACON** lb. 25c

SPRING LAMB LEGS lb. 29c FRONTS lb. 17c CHOPS lb. 25c

THICK RIB OR BLADE **ROASTS** lb. 18c

LARGE FIRM HEADS **LETTUCE** 2 for 9c

LARGE NEW **POTATOES** 15 lb. peck 27c

FIRM TEXAS **TOMATOES** ..... 3 lb. 25c

YELLOW FREE STONE **PEACHES** ..... 7 for 25c

LARGE **CUCUMBERS** 2 for 9c

FRESH FRUITS and VEGETABLES

SUNKIST NEW SHIPMENT VALENCIA **ORANGES** MED. SIZE 250's 2 doz. 39c LARGE SIZE 200's doz. 27c

JUICY FIRM LARGE, 126's **Grapefruit** 6 for 25c

LARGE FIRM **CABBAGE** 2 heads for 9c

COOKING **ONIONS** ..... 3 lbs. 15c

GOLDEN RIPE **BANANAS** lb. 8c

CHOICE WHITE LARGE HDS. **CELERY** 9c

BOWRA'S

Special Holiday Price TWO BURNER **HOT PLATE** 2.29

Dandy for cool cooking at the cottage, or for the small apartment. Two open style elements, ivory finish. With cord, SPECIAL

GREAT MID-SUMMER SALE

It's The Large Size Non-Scald **KETTLE** Full 2 quart size aluminum kettle, at a greatly reduced price. 69c

1.19 BREAD BOX, approx. 13½ in. wide by 10¼ in. high. Sunny ivory trimmed with blue, green or black.

2.98 GARDEN HOSE, 50 ft. ½ in. diam. corrugated hose, complete with couplings. HOSE NOZZLES 33c and 49c

1.39 PICNIC JUG, keeps liquids or solids hot or cold for hours at a time. Get one at this bargain price.

98c YALE NIGHT LATCH, low cost protection against unlawful entry. Complete with 3 keys.

1.98 WEAREVER PRESERVING KETTLE, the well-known thick-coat aluminum at real savings. 4½ qt. size reg. 1.65 for $1.98. 12 qt., reg. $2.20 for 2.39

98c GARBAGE CAN with the "lock-tite" cover... that's... dogs can't knock off. About 15½ in. high.

37c DUSTING MOP, genuine Boeckh, generously filled with cotton yarn so that no metal can touch floor or furniture. Reversible. Long handle.

35c WINDOW SCREENS, 9 inches high, open to 32 in. Various sizes up to 14 x 44 in. at slightly higher prices.

1.59 WASH BOILER, copper bottom oval boiler, capacity about 8½ gallons. CANNING RACK to fit wash boiler, only 25c.

1.69 COLD PACK CANNER, complete with rack to hold 7 quarts, Porcelain enamelled.

96c PYREX OVENWARE, round casserole with utility cover, 8 oz. size

79c REFRIGERATOR SET, three - piece glass set for leftovers. In amber, rose or clear crystal

2 for 59c PYREX OVENWARE PIE PLATE, popular 8½ in. size by 1¼ in. deep.

44c WHITEWASH OUT FIT, 10 lb. bag of lime and 7 in. brush, for white-washing the cellar or chicken house, etc. Specially priced at 44c complete.

1.69 HOUSEHOLD SCALE, a welcome saving at preserving time. Ivory finish. Weighs up to 25 lbs.

67c PYREX OVENWARE BREAD PAN, about 9 inches long. Larger size about 10½ in. long, at 96c.

Big Savings On **JAP-A-LAC FLORENAMEL** Reg. 1.35 98c QUART

Protect your floors with an armour-coating of JAP-A-LAC Floor Enamel. Puts colourful, long lasting beauty on cement, wood and worn linoleum floors.

USED RADIO BARGAINS

10-TUBE MAJESTIC RADIO 19.50

8-TUBE MAJESTIC RADIO 16.50

8-TUBE PHILCO MANTEL RADIO 9.50

COLEMAN CAMP STOVE 7.65 Convenient, safe cooking for your camp or cottage. Instant lighting with regulated flame.

The Only Refrigerator That Is Always Silent

SERVEL ELECTROLUX THE Gas REFRIGERATOR

You'll welcome the relief of Servel's silence . . . plus the joy of knowing it'll always be that way.

- No Moving Parts to wear in its freezing system
- Permanent Silence
- Lasting Efficiency
- More years of dependable service
- Savings that pay for it

AS LOW AS 187.50 *2 Years to Pay*

Phone Your Order for Fast Delivery Service

BOWRA'S ELECTRIC and HARDWARE

210 FRONT ST. PHONE 820

Probabilities

Lower Lake Region—Moderate east and southeast winds; partly cloudy and moderately warm today and most of Saturday, followed by showers in western districts.

The Ontario Intelligencer

Temperatures

	Max.	Min.
Today	76.2	54.3
One year ago	83.3	64.1
Weather—Fair.		

BELLEVILLE, ONTARIO FRIDAY, AUGUST 2, 1940

HAMBURG PORT "NOW PRACTICALLY IN RUINS"

Part of 2nd Division and Ancillary Units for First Now in England

Bremen, Cologne Heavily Bombed In Past Months

All Attacks Planned With Studious Care and Great Amount of Damage Inflicted, Says British Source

STRIKE NIGHT, DAY

Hamburg With Oil Refinery Ias Been "Pulverized Again and Again"—Kiel and Wilhelmshaven Naval Bases Particular Objectives of R.A.F.

London, Aug. 2—(CP)—The German port of Hamburg is "now practically in ruins," an authoritative source said today, announcing that the Royal Air Force has bombed more than 100 German cities and towns containing military objectives.

The port of Bremen, with its shipbuilding yards, docks and the Focke-Wulf aircraft factory, "has had thousands of bomb rained upon it," this source declared, while Cologne, rail centre for international traffic in Europe, has been heavily pounded.

British airmen have made attacks on more than 1,000 objectives in the past three months—attacks of "genuine weight and importance."

All the attacks, this source said, were "planned with studious care with the object of inflicting damage if possible, to towns and cities which are military objectives."

The "air offensive has covered objectives in every country from Barium in the Italian Alps of the extreme northwest German coast, in the North Sea to Pagan Island in the Baltic Sea."

The R.A.F. "fights night and Day

The R.A.F. has struck night and day in the industrial Ruhr.

"Within a gigantic circle," this source said, "we have inflicted irreparable damage on such places as Duisberg, Dunsfdorf, Essen and Wesel" in this area as well as at Dortmund, which occupies a position of importance in feeding the German armies.

Hamburg, with its oil refineries, munitions factories and docks, which have been the centre of the city, this source said, has been "pulverized again and again."

At Leipzig, where a renowned fair is held, there is a railway power station as well as industrial plants, five of which "have been bombed constantly," he added.

At the mediaeval town of Warnigerde the airport has been "hammered by British bombers.

Another favorite R.A.F. objective have been the Kiel and Wilhelmshaven naval bases.

Red Cross, Medical Supplies May be Sent Over Burma Road

London, Aug. 2 (CP)—R. A. Butler, Undersecretary for Foreign Affairs, disclosed today that Red Cross and medical supplies could still be sent to China over the Burma road despite the recent British agreement with Japan to ban movement of war materials over the highway for three months.

In a written answer to a member of parliament Butler said Red Cross and medical supplies were not included in the deal.

INSURANCE BILL NOW READY FOR ROYAL ASSENT

Commons Concurs in Amendments Made by Senate

UNEMPLOYMENT RATE

Ottawa, Aug. 2—(CP)— The House of Commons without division concurred today in amendments made by the Senate to the Unemployment Insurance bill. The measure is now ready to receive royal assent and thus become law.

Royal assent will be given just before prorogation of parliament.

Organization of the machinery to be set up under the act may then be proceeded with but the act provides that no contributions to be paid by employers and workers shall be collected until due notice has been published in the Canada Gazette.

Labor Minister McLarty, in moving concurrence, said the only amendment in the senate was that which removed from the operations of the scheme fishermen, longshoremen and those in other charitable institutions. The original amendment was drafted on the opinion of the advisory committee to be set up under toe act, are not opposed to the bill.

The amendment was greeted with applause by committee members who had pressed for the same result. Mr. McLarty told the House of Commons that the number of workers affected by the amendment was relatively small but it would be better to accept the change than to risk delay in the passage of the measure.

The Upper House yesterday finished its consideration of the measure which would provide unemployment insurance for more than 2,000,000 workers in Canada.

The House of Commons has also approved the bill after voting down 63 to 46 an amendment moved by the Conservative Leader Meighen which would have postponed operation of the proposed act until after the war. Called Strictly Insurance Scheme

The bill has been heralded by its proponents as being strictly an insurance scheme, not the establishment of a fund to which workers, employers and the Dominion government would contribute in the proportions of four, four and two, respectively.

The contribution rate for employment of 12 1-2 per cent.

Contributions under the proposed act would be compulsory. They are levied on all persons in receipt of income brackets would pay less than employers while the highest employers would pay less than workers.

An example of a worker earning $2.40 but less than $7.50 a week would pay 8 cents from the fund and his employer 21 cents. On the basis of 50 weeks in a year. Contributions of $38.50 a week or $2,000 a year, would pay 36 cents and his employer 42 cents. Those earning more than $2,000 a year do not come under the provisions of the act, nor does it apply to those under 16 years of age.

A plan for book-keeping on contributions provides for the issuance of unemployment insurance stamps. These to be affixed to cards or books, each kept as a record of employee's contributions. Other methods, such as metering, may also be used, such as the depositing of a certified cheque with a bank.

If British Blitzkrieg Attempted Best Time Next Week Almanacs Say

By EDWIN STOUT
Associated Press Staff Writer.

London, Aug. 2—(AP)— The almanacs say that if Adolf Hitler is going to start his blitzkrieg on England this month the best time for it will be next Monday, Tuesday, Wednesday, Thursday and Friday mornings.

If Hitler passes up those days, the next best ones will be September from the second to the seventh. Third choice would be Oct. 1-6, then Oct. 30-Nov. 4.

All of these periods are when the tides will be the highest.

The British are inclined to believe that if the Germans don't make the stab by mid-September, no invasion will be attempted until next spring. Ordinary prudence on the part of the Nazi high command these observers say, will demand that at least six weeks be allowed for the weather.

They point out Hitler can't count on great weather and the success of his air force once the equinoctial storms begin in mid-September. From then on, Britain is cloaked in fogs and mists which even the Nazis can't find their way around and the Germans would be bound to get lost.

Neutral military men, picturing the Nazi dictator as they might see it, say it should have these conditions:

1. A calm sea—to keep the German soldiers from getting seasick on the way across the North Sea and English Channel.

2. High tides—essential in order that the flat-bottomed barges of their landing fleet can be driven high enough on the beaches for tanks to be run off onto the sand in water not too deep to put them out of commission.

3. No in the English Channel—to screen the expedition on its way over. Success in the battle of the channel is fogy when it is clear on both sides.

These experts say preliminary air bombardment and landings on the beaches as it would be preparatory to the first major objective in any campaign to invade this country—seizure of a port. Once a port had been captured, they explain, the Germans could try to supply the invasion armies by bringing freighters convoyed by airplane and submarine and pushing run in through the port to unload their supplies and guard.

However, the British would not be just sitting around while all this was going on.

They point out Hitler's expedition would be vulnerable as soon as it left the coast of Europe and certain that way on the trip across and during the landing operations.

They said they were confident any Nazi landing force would be "eliminated" in short order.

CANADIAN TROOPS ARRIVE SAFELY IN GREAT BRITAIN

Another Large Contingent of C.A.S.F. is Part of Second Division

HOUSE APPLAUDS

Announcement of Arrival Made by Defence Minister, Hon. J. L. Ralston

Ottawa, Aug. 2—(CP)—Defence Minister Ralston announced in the House of Commons today the safe arrival in the United Kingdom of "another large contingent of the Canadian Active Service Force." He said this included part of the Second Division under Major-General Victor Odlum and certain ancillary units.

The minister interrupted debate on a government measure in committee to make today's announcement which he said he was sure would be gratifying to all members. The House received the announcement with applause.

(By E. L. Williams)

(Canadian Press Staff Writer)

In Bay Coast Headquarters an announced today—sailed on great, gray transports just before the middle of June, with the Active Service force, and his staff. With him was Brigadier Ian Sinclair, of Toronto. Ottawa for the embarkation and visited each ship. Gen. Odlum added with a smile:

"The men are in splendid spirits" Col. Baldwin said after coming ashore. "I'm very much impressed by them and by the accommodation for all ranks and the way the commanding officers have their men's welfare at heart."

Some units that embarked were from the Maritime Provinces, the majority were reinforcements and details for the 1st Division, One of the ship were several companies of Imperials returning to England after coastal defence duty in various Canadian terrnes to Canada.

The days troop train after troop train arrived at the pier sheds, and Canadian troops, Lieutenants and Sergeant happy-go-lucky soldiers who marchi

(Continued On Page Eleven)

Britons Wonder If Hitler Has Changed Tactics

May Have Decided on War of Attrition With an Air Blockade Instead of Blitzkrieg Land Invasion —British Ready for Any Eventuality

PAMPHLETS COLLECTED

British Press Notes Switch in German Radio Propaganda — At Present German Stations Advocate "Blockade" Principle

London, Aug. 2—(CP)— Britain, puzzled by a "tabloid" leaflet rain by German bombers during the night, wondered today whether Adolf Hitler now had decided upon a delayed war of attrition with an air blockade or still was planning the blitzkrieg land invasion so often threatened.

British leaders declared the nation ready for either eventuality.

German airplanes, staging the first leaflet raid on Britain since the outbreak of war showered it south coast port and a village in the southwest area with four-page British newspaper style pamphlets containing extracts of Hitler's Reichstag speech July 19.

Hitler then offered Britain a "last chance" to seek peace on German terms or have her empire destroyed.

(Continued on Page Eleven)

9 O'CLOCK CURFEW BEGINS IN WINDSOR

Windsor, Ont., Aug. 2—(CP) —A nine-o'clock curfew for children on the streets of Windsor was put into effect last night and got off to a successful start. Mrs. Bert Hawksworth reported he had to tell some children to go home because of the curfew and the youngsters went after a little argument, saying "the bell hasn't rung yet."

No charges will be laid against parents until the curfew has become familiar to the children, Lester on if children violate the act they will be warned, and if the warning is not heeded the offenders will be removed to their homes or to the children's shelter.

NATIONAL CENSUS TAKEN IN 1941

This Will be Eighth Decennial Tabulation of Dominion Says Minister

Ottawa, Aug. 2—(CP)—A national census will be taken June 2, 1941, Trade Minister MacKinnon announced in a press statement today. It will be the eighth decennial tabulation of Canadians.

Special attention will be paid to obtaining statistics on basic industries of the country.

Draft forms designed to obtain the fullest and most accurate information on agriculture, went out today to leading authorities for their approval.

Information will be sought covering the whole field of the industry. Abandoned or idle farms will be canvassed as well as agricultural produce on hand on plots which do not come within the definition of "farm."

A separate schedule will be used for each farm listing products, whether fruits, vegetables or grain produced for sale, and general details concerning operations.

SENATE PASSES UNEMPLOYMENT INSURANCE BILL

Parliament Likely to Prorogue Saturday Night Unless Wheat Debate Lasts Too Long

LONG SESSION

By CARL REINKE

Ottawa, Aug. 3—(CP)—Canada's present record wheat supply may provide a serious domestic emergency at the moment from the standpoint of storage and financing but the Dominion government is definitely not worried over its ultimate disposal.

Agriculture Minister Gardiner made that clear early today as he defended the government's wheat policy in a debate that started yesterday morning and continued until at 12:30 o'clock this morning.

The record shows, he said during consideration on second reading of the bill to amend the Wheat Board Act, that surpluses from periods of big crops have been replaced by shortages in periods of small crops, as they will be when requirements were concerned.

Added to the fact that the inevitable need of millions of warstricken people in Europe who will be short of food after the war, Conservatives, including party leader Hanson, charged the government in this specific belief.

(Continued on Page Eleven)

THREE CANADIANS DEFEAT NAZIS ATTACKING SHIPS

Members of All-Canadian Squadron of R.A.F. Shoot Down One Dive Bomber

DAMAGE SECOND

London, Aug. 2.—(CP) Cabled Messages from the all-Canadian squadron of the Royal Air Force, which yesterday destroyed at least them a heavy toll, shot down one Junkers dive bomber and severely damaged another, a Fleet of German aircraft attacked a convoy yesterday.

A Canadian sergeant pilot sent the first Junkers spinning into the sea while a blast of machine-gun fire from one of the other two planes sent the second German limping away into the clouds.

All three Canadians piloting swift hurricanes, returned safely to their base, it was announced by the Air Ministry News Service bulletin which explained how they shot down the Junkers. One pilot officer, it was disclosed, found himself alone with a Junkers and promptly closed in.

Junkers Cannot Escape Hurricane

As the machine gunned the Junkers dropped its load of bombs into the sea from 1,000 feet. He was able to note the Canadian who let go his blasts that sent the Junkers hurtling to the sea with its bombs.

Meanwhile a running fight had developed in the air. Dozens of planes of the flight had become engaged with the Canadians. There was a matter of minutes before Le second German fled to escape further fire.

All three pilots are members of the squadron originally composed entirely of Canadians but which, through recent heavy losses, now has listed at least eight oritinal members as missing and six others who two killed in action. At least one has been awarded the Distinguished Flying Cross.

Force of Italians Gradually Nearing Egypt'an Frontier

London, Aug. 2 (CP)—Authoritative British quarters said today Dakar's McGinnes, former newspaperman and publisher, died at his home here Thursday following a three months illness.

One-time editor of the Courier of his native Perth, Ont., he was active in the Anglo the staff of the McLean Publishing Co., later setting up his own trade publishing company. The Commercial Press.

Amazing British Preparations Against Attack Seen Everywhere

But Much is Hidden from Public Eye, Hidden or Camouflaged Beyond Belief

TOPOGRAPHY CHANGED

(Transferred from Toronto to the London office of The Canadian Press in March, D. E. Burritt has witnessed Britain's metamorphosis since the early days when air attributes today the third of a series of stories by the London staff. Others will follow.)

By D. E. BURRITT

Canadian Press Staff Writer

London, Aug. 2—[CP]—Deafening cheers reverberated through the House of Commons as Prime Minister Churchill, his chin jutting pugnaciously, declared: "We shall fight, we would fight "on to the end."

That was the determination of France when it was not generally understood that there would attempt immediate invasion of Britain. Even then methodical fortification of the British countryside began.

After Collapse of France

Canada's first contingent, after the return of the B.E.F., threat of invasion was imminent. Then methodical activity reflected the words of Mr. Churchill:

"We shall defend our islands whatever the cost may be. We shall fight on the beaches....on the landing grounds....in the fields....in the streets.... on the hills....."

And the amazing preparations which have been completed—even night indicate the prime Minister was not speaking idly, picturesquely.

Everywhere are concrete pillboxes, rambling trenches, barricades, machine-gun nests, great iron and concrete pillars, barbed wire entanglements and other impediments to attack.

It is impossible to describe all the lines along which Britain has been made into an island fortress.

Pictures released to newspapers give a rough view of preparations made against an invasion. These can go anywhere and see anti-aircraft gun emplacements. These may be seen in public parks which in effect have been turned by ditches to prevent landing of airplanes. All open fields, golf courses and flat countryside had been treated similarly.

Highways have been barricaded and fortified at important junctions. Railway lines have been torn up to prevent use of level roads as landing grounds. But all this is on the outside. You don't see the hidden or camouflaged battlements. Many of these are in "forbidden areas."

Blockbusters

Along the cliffs and beaches you see the ragged hundred-wire barricades, machine-gun nests, guns and all other means of warfare that lie on the surface. What you don't see is the long, deep and heavy equipment that lie in hidden nests, but you do see the steadily increasing number of artillerymen who stroll the beaches and boardwalks along the seashore.

So rapidly did defence work proceed that it was only after enormous blockhouses had appeared in certain districts that military authorities found some had been constructed by volunteers on their own initiative. The Commandant, War Minister Eden ruled, because they were not of the type required.

DUKE, DUCHESS OF WINDSOR SAIL FOR THE BAHAMAS

Ship's Sailing from Lisbon Delayed 20 Minutes by Non-Arrival of Duke

UNDER PROTECTION

Lisbon, Portugal, Aug. 3.—(AP) —The Duke and Duchess of Windsor were en route to the Bahamas by way of New York Friday night under long-range protection of British warship guarding against any attempted German or Italian naval coup.

This is what "Mr. and Mrs. Wood", as they appeared on the passenger list, took with them aboard the American export liner Excalibur sailed yesterday:

Three dogs; 23 piece of luggage; an old portable sewing machine; a set of golf clubs; four basket-boxes of Old Masters and Port Wine; one gold model Rolls Royce limousine.

The ship's sailing was delayed 40 minutes by the Duke, who arrived on to the pier by his host of the past month, the Portuguese Banker Ricardo Espirito Santo. They did not arrive until 9:30 p.m., 20 minutes after the scheduled time.

The Windsors' have a verandah suite with a private deck designed for use as a gun turret in case submarines or raiders attempt to divert the Excalibur into an armed auxiliary cruiser. Occupying each end of the promenade deck, it will serve as a private dining room, very few of the passengers of the party—Capt. George Wood, the Duke's aide de camp, and Mrs. Wood, Detective Fletcher of Scotland Yard and the Duchess' two maids.

Among the other passengers were William Phillips, former United States Ambassador to Rome, and his daughter, Mrs. Richard J. Dresel Biddle, Jr., United States Ambassador to Poland.

Coming Events

SIDNEY JUNIOR FARMERS PRESENT gala old time dance at Oak Leaf Corners, Thursday, Aug. 15. Round and Square dancing. Jitney policy. A real time is assured. A3-6-7

CHICKEN SUPPER AND LAWN Social at Sioco, Monday, Aug. 5 (Civic Holiday). Games and amusements. Admission, with supper 50c. Music by 3 piece Jack Denmark's orchestra. A2-2t

LAWN SOCIAL TO BE HELD ON Mrs. S. Aikin's lawn, Dundas St., Thurlow, Tuesday, Aug. 6, in aid of Thurlow Church. Good program. Refreshments. A3-1t

ST. ANDREW'S PRESBYTERIAN Church, Purbrook, will open Sunday, Aug. 4, after undergoing redecorations. Special service 11 o'clock. Preacher, Rev. W. MacDonald. All friends invited. A1-3t

HOLIDAY DANCE AT OAK LAKE Casino, Hungerford, Ont. Music by Mose Yokom and his orchestra. Dancing regularly every evening except Mondays. A1-3t

FOLLOWING INSTRUCTIONS from Red Cross Headquarters the work on Hospital Supplies and Leather Jackets, at the Y.M.C.A. will be discontinued during August, but the Knitted Supplies Work Room will be open as usual on Tuesdays at 2.30. A2-1t

All Sorts of Devices to Make Life Comfortable on Home Front

'Ear Protectors' Against Exploding Bombs and Jaw Protectors Only Two of Many Gadgets

SPECIAL PAINTS

By D. E. Burritt, Canadian Press Staff Writer

London, Aug. 3—(CP) — Comes war and with it the inevitable development in all sorts of devices to make life more comfortable for citizens on the home front. Advertising sections of newspapers contain answers to nearly any problem that may confront you.

For instance, "there's no need to risk chills and damp on early morning hours" in your air raid shelter, Buy a newly discovered miniature air heater. And there's no need to be in the dark in the shelter. A score or more of specially made electrical or battery lights are available.

Then, if you don't like the noise of exploding bombs, get yourself "ear protectors" which resemble well-shaped rubber blocks that fit into the ears and are held in position by a head band. Similar devices are obtainable in white kid.

By all means "avoid shock" with jaw protectors which you carry around your mouth on a string and jam into your mouth if the bombs start plopping around your neighborhood. Other gadgets like the rubber mouthpieces boxers use and which prevent biting, chipping and aching jaws and general discomfort. Staff Writer

Then if you don't like the noise of exploding bombs, get yourself "ear protectors" which resemble well-shaped rubber blocks that fit into the ears and are held in position by a head band. Similar devices are obtainable in white kid.

By all means "avoid shock" with jaw protectors which you carry around your mouth on a string and jam into your mouth if the bombs start plopping around your neighborhood. Other gadgets like the rubber mouthpieces boxers use and which prevent biting, chipping and aching jaws and general discomfort. Staff Writer

Then if you don't like the noise of exploding bombs, get yourself "ear protectors" which resemble well-shaped rubber blocks that fit into the ears and are held in position by a head band. Similar devices are obtainable in white kid.

By all means "avoid shock" with camouflage transforming from the baby's pram to the family car.

GIRL IS DROWNED TRYING TO SAVE YOUNG BROTHER

Kitchener Boy Rescued by Youth Who Tries in Vain to Save Girl

Kitchener, Ont., Aug. 2—(CP)— Jean Bechtel, 16, Kitchener, drowned yesterday in the Grand River, near Bridgeport in a brave effort to save her 10-year-old brother, Malcolm, from the same fate. Malcolm fired Roche Jocquelin, Bridgeport, who pulled him 25 yards to shore before swimming 25 yards to reach him.

Rochejocqueliem's attempts to save the girl were unavailing and had an hour later Edward Rochejocquelin, younger brother of Wilfred, located her body on the river bottom.

The Klat children were swimming when Matthew called for help that he was out-too deep, the started after him and went down herself when she attempted to grab him.

Probabilities

Lower Lake Region—Moderate east and southeast winds; partly cloudy and moderately warm today and most of Saturday, followed by showers in western districts.

The Ontario Intelligencer

BELLEVILLE, ONTARIO FRIDAY, AUGUST 2, 1940

Temperatures

	Max.	Min.
Today	76.2	54.2
One year ago	83.3	64.1
Weather—Fair.		

HAMBURG PORT "NOW PRACTICALLY IN RUINS"

Part of 2nd Division and Ancillary Units for First Now in England

Bremen, Cologne Heavily Bombed In Past Months

All Attacks Planned With Studious Care and Great Amount of Damage Inflicted, Says British Source

STRIKE NIGHT, DAY

Hamburg With Oil Refineries Has Been "Pulverized Again and Again"—Kiel and Wilhelmshaven Naval Bases Particular Objectives of R.A.F.

London, Aug. 3—(CP)—The German port of Hamburg is "now practically in ruins," an authoritative source said today, announcing that the Royal Air Force has bombed more than 100 German cities and towns containing military objectives.

The port of Bremen, with its shipbuilding yards, docks and the Focke-Wulf aircraft factory, "has had thousands of bomb rained upon it," this source declared, while Cologne, rail international traffic in Europe, has been heavily pounded.

British airmen have made attacks on more than 1,000 objectives in the past three months—attacks of "genuine weight and importance."

All the attacks, this source said, were "planned with studious care with the object of avoiding civilians, if possible, to towns and cities which are non-military objectives."

The air offensive has covered objectives in every country from Borkum, in the Frisian Islands off the extreme northwest German coast, to the Baltic Sea, to Rugen Island in the Baltic Sea.

R.A.F. Strike Night and Day

The R.A.F. has struck night and day in the Industrial Ruhr.

"Within a gigantic circle," this source said, "we have inflicted irreparable damage on such places as Duisberg, Dusseldorf, Essen and

THE WEATHER

Toronto, Aug. 2 — The weather has been fair and moderately warm with thunderstorms. Scattered showers have occurred in many sections of the western provinces.

Forecasts:-

Lake Superior: Moderate easterly winds and mostly cloudy. Saturday: East and southeast winds; cloudy with occasional showers.

Manitoba: Scattered thunderstorms over part of Saturday, then fair; not quite so warm.

Saskatchewan: Fair tonight and Saturday; not much change in temperature.

Alberta: Fair today and Saturday; not much change in temperature.

Victoria	52	62
Edmonton	46	72
Winnipeg	56	66
S. S. Marie	60	70
Toronto	62	76
Ottawa	61	74
Montreal	64	72
Quebec	60	70
Halifax	52	68
Detroit	72	81
New York	66	77
Miami	76	77
Los Angeles	58	67

Why The Weather?

By Major A. H. Thiessen
Science Service Meteorologist

Air fields and winds! It is safer to select air fields so that the winds may blow freely over them. The disturbance caused by the Rock of Gibraltar were violent and dangerous to fly at the air field built nearby. The influences of the Rock were studied by making a photographic replicate of that with the field, attaching silk fibres all over the surfaces. This model was placed in a wind tunnel and the disturbances noted. Splendid agreement was found by both methods from the field itself 138 balloons and following their aerial paths with an instrument. It was found that some vertical currents had speed of 17 miles an hour, and that the down currents were more violent and frequent than the up currents.

Red Cross, Medical Supplies May be Sent Over Burma Road

London, Aug. 2 (CP)—R. A. Butler, Undersecretary for Foreign Affairs, disclosed today that Red Cross and medical supplies could still be sent to China over the Burma road despite the recent British agreement with Japan to ban movement of war materials over the highway for three months.

In a written answer to a member of parliament Butler said Red Cross and medical supplies were not included in the deal.

Weese"

in this area as well as at Dortmund, which occupies a position of importance in feeding the German naval armies.

Hamburg, with its oil refineries, munitions factories and docks, which are in the centre of the city, this source said, has been "pulverized again and again."

At Leipzig, where a renowned fair is held, there is an important station as well as industrial objectives which "have been bombed constantly," he added.

At the mediaeval town of Warnemunde, a seaside resort, has been bombed by British bombers.

Other favorite R.A.F. objectives have been the Kiel and Wilhelmshaven naval bases.

NATIONAL CENSUS TAKEN IN 1941

This Will be Eighth Decennial Tabulation of Dominion Says Minister

Ottawa, Aug. 2—(CP)—A national census will be taken June 2, 1941, Trade Minister MacKinnon announced in a press statement today. It will be the eighth decennial tabulation of Canadians.

Special attention will be paid to obtaining statistics on basic industries of the country.

Draft forms designed to obtain the fullest and most accurate information on agriculture, went out today to leading authorities for comment.

Information will be sought covering the whole field of the industry. Standardized definitions will be canvassed as well as agricultural production on plots which do not come within the definition of "Farm."

A separate schedule will be used for each farm listing products, whether animal or vegetable, are produced for sale, and general details concerning operations.

INSURANCE BILL NOW READY FOR ROYAL ASSENT

Commons Concurs in Amendments Made by Senate

UNEMPLOYMENT RATE

Ottawa, Aug. 2—(CP)— The House of Commons without division concurred today in amendments made by the Senate to the unemployment insurance bill. The measure is now ready for royal assent and thus become law.

The bill would be given just before prorogation of parliament.

Organization of the machinery to be set up under the act may then be proceeded with but the act provides that no contributions to be paid by employers and workers will be made until official notice has been published in the Canada Gazette.

Labor Minister McLarty, in moving concurrence, said the only amendment of importance was that which removed from the operations of the act persons employed in the ploprs and those in other charitable institutions. This, he said, is the opinion of the advisory committee to be set up under the act, are not operated for gain.

The amendment was greeted with applause. Conservative members who had pressed for the same result again and again. The Minister said that the number of workers affected by the amendment would be small and that it would be better to accept the change now than delay the bill for a session of the measure.

The Upper House yesterday finished its consideration of the measure, which would provide unemployment insurance for more than 3,000,000 workers in Canada.

Without a division the house approved the bill after voting down 43 to 19 an amendment proposed by Conservative Leader Meighen which would have made operative only the proposed act until after the war.

Called Strictly Insurance Scheme

The bill has been hailed by its proponents as being strictly an insurance scheme, one to which payment of a fund to which workers, employers and the government would contribute in the proportions of four, four and two, respectively.

It would provide a rate of unemployment of 12 1-2 per cent.

Contributions during the proposed act would be compulsory. They would be paid by workers in proportion as their incomes increased. Those in the higher income brackets would pay less than employees while the higher brackets the employers would pay less than workers.

The maximum a worker earning $6.40 but less than $7.50 a week would pay would be 6 cents the first week and his employer 21 cents. On the other hand a worker earning a maximum of $38.50 a week or $2,000 a year, would pay 36 cents and his employer 54 cents. Those earning more than $2,000 a year do not come under the measure as the bill now reads but does it apply to those under 16 years of age.

A plan for book-keeping on contributions provides for the issuance of unemployment stamps. These to be affixed to cards or books. The latter to be kept by employee's contributions. Other methods may be allowed by the Unemployment Commissioner, including party leads Hansen, but the government in this specific belief.

(Continued on Page Eleven)

If British Blitzkrieg Attempted Best Time Next Week Almanacs Say

By EDWIN STOUT
Associated Press Staff Writer

London, Aug. 2—(AP)— The almanacs say that if Adolf Hitler is going to start his blitzkrieg on England this month the best times for it will be next Monday, Tuesday, Wednesday, Thursday and Friday mornings.

If Hitler passes up those days, the next best would be in September, from the second to the seventh. Third choice would be Oct. 1-6, then Oct. 30-Nov. 4.

All of those periods are when the tides will be the highest.

The British are inclined to believe that, if the Germans don't make the stab by mid-September, no invasion will be attempted until next spring. Ordinary prudence on the part of the German High Staff these observers say, will demand that an R.A.F. of weeks be allowed for the campaign.

They point out Hitler can't count on good weather for operations of his air force once the equinoctial storms begin in mid-September. From then on, Britain is cloaked in fogs and so thick even the natives can't find their way around and the Germans would be bound to get lost.

Neutral military men, picturing the Nazi attempting a knight rush it, say it should have these conditions:

1. A calm sea—to keep the German soldiers from getting seasick on the ferry across the North Sea and English Channel.

2. High tide—essential in order that the flat-bottomed barges of the invading force can be driven high enough on the beaches for tanks to be run off onto the sand in water not too deep to put them out of commission.

3. Fog in the English Channel—to screen the expedition on its way over. Sometimes in August the Channel is foggy when it is clear on both sides.

These experts say preliminary air bombardment and landings on the beaches all would be preparatory to the first major objective in any campaign to invade this country—seizure of a port. Once a port had been captured, they explain, the Germans could try to supply the invading forces with heavy freighters convoyed by airplane and submarine and possibly run in through the Channel, if not, then by the Dutch coast.

However, the British would not be just sitting around while all this was going on.

They point out Hitler's expedition would be vulnerable every mile it got into the air and would remain that way on the trip across and after attempting landing.

They said they were confident any Nazi landing force would be "eliminated" in short order.

SENATE PASSES UNEMPLOYMENT INSURANCE BILL

Parliament Likely to Prorogue Saturday Night Unless Wheat Debate Lasts Too Long

LONG SESSION

By CARL KEINOW
Ottawa, Aug. 2—(CP)—Canada's present session of parliament may provide a serious domestic emergency at the moment from the standpoints of storage and financing but the Dominion Government is definitely not worried over its ultimate disposal.

Agriculture Minister Gardiner made that clear early today as he defended the government's wheat policy in a question period that yesterday morning Adjournment came at 12:30 o'clock this morning.

The record shows, he said during their appearance, that on account of the bill to amend the Wheat Board Act, that surpluses from periods of big crops have been balanced by shortages in periods of small crops, as far as export requirements were concerned.

Added to that above is the inevitable need of millions of war-stricken people in Europe who will be hungry when the war is over, Conservatives, including party leads Hansen, doubt the government in this specific belief.

(Continued on Page Eleven)

All Sorts of Devices to Make Life Comfortable on Home Front

'Ear Protectors' Against Exploding Bombs and Jaw Protectors Only Two of Many Gadgets

SPECIAL PAINTS

(By D. E. Burrit, Canadian Press Staff Writer)

London, Aug. 3—(CP) — Comes war and with it the inevitable development in all sorts of devices to make life more comfortable for citizens on the home front. Advertising sections of newspapers contain advertisements for many of these "ear protectors" resembling nothing so much as small rubber buckets that fit into the ears and are held in position by a rubber strap. Some of them are obtainable in white kid.

By all means "avoid shock" with jaw protectors which you carry around with you and which fit safely into your mouth if the bombs start plopping around your neighborhood. They're made from the finest rubber mouthpieces boxers use and will protect your lips, teeth, teeth, aching jaws and general discomfort. A "family set" of four costs four shillings, (97 cents).

No need either to get splattered by mud when you're in a hurry. Safety measures are offered, everything from plain wire netting to a liquid or sheets of transparent formula, which can be applied to windows of Turkish bath. Others, like those makes your windows look like those of the Ritz Hotel, are for the use of the window cleaner.

"Put bombs where you cheapest protection against blast," and you'll find that "Dr. Dainbow's Sanitapac," for example, "immediate delivery, cash with order." (You provide the sand).

"Drains broken by, bombardment?" then "send this circular" and learn all about equipment that "enables you to make sanitation" available for shelter use, too.

Special paints are available to camouflage everything from the baby's pram to the family car.

GIRL IS DROWNED TRYING TO SAVE YOUNG BROTHER

Kitchener Boy Rescued by Youth Who Tries in Vain to Save Girl

Kitchener, Ont., Aug. 2—(CP)—Eva Kiss, 16, Kitchener, drowned yesterday in the Grand River, near Bridgeport in a heroic effort to save her 10-year-old brother, Mathew, The latter was rescued by Wilfred Roche Jocquelin, Bridgeport, who plunged in a yards to join them after swimming 50 yards to reach him.

Roche Jocquelain's attempts to save the girl were unavailing and half an hour later Edward Roche-Jocquelin, younger brother of Wilfred, located her body on the river bottom.

The Kiss children were swimming with Mathew's cousin, Eva, when she that he was out too deep. She started after him and went down herself. when she attempted to grab him.

CANADIAN TROOPS ARRIVE SAFELY IN GREAT BRITAIN

Another Large Contingent of C.A.S.F. is Part of Second Division

HOUSE APPLAUDS

Announcement of Arrival Made by Defence Minister, Hon. J. L. Ralston

Ottawa, Aug. 2—(CP)—Defence Minister Ralston announced in the House of Commons today the safe arrival in the United Kingdom of "another large contingent of the Canadian Active Service Force." He said this included part of the 2nd Canadian Infantry Brigade, Victor Odlum and certain ancillary units.

The minister interrupted debate on a government measure in commons to make the brief announcement which he said he was sure would be welcomed by all members. The House received the announcement with applause.

(By E. L. Williams)

(Canadian Press Staff Writer)

An East Coast Canadian Port, Aug. 2.—(CP)—The fifth major Canadian troopship to arrive to leave this port—their safe arrival in the United Kingdom was announced today—sailed on great, grey troopships under the cover of twilight on a dull July day.

Like those who had gone before, their departure was shrouded in only a handful of officials, soldiers and longshoremen but their observers told an expectant city they were on their way. They were the first from every Canadian province.

The night before they sailed their commander, Brig.-Gen. Victor Odlum, Commander of the 2nd Division, inspected the whole force, and his staff. With him was Colonel Macdonald, also, who flew from Ottawa for the embarkation and visited each ship. Gen. Odlum left by air.

"The men are in splendid spirits" Col. Macdonald said after coming ashore. "I'm very much impressed with them and by the accommodation for all ranks and the way the commanding officers have their men's welfare at heart."

Some units that embarked were from the Maritimes, but the majority were reinforcements and details for the 1st Division. On one ship were several companies of Infantrymen going to join those escorting German prisoners and interness to Canada.

For days every train after train arrived at the pier sheds, and thousands of troops, many of them happy-go-lucky soldiers who marched

(Continued On Page Eleven)

THREE CANADIANS DEFEAT NAZIS ATTACKING SHIPS

Members of All-Canadian Squadron of R.A.F. Shoot Down One Dive Bomber

DAMAGE SECOND

London, Aug. 3.—(CP Cable)— Members of an all-Canadian squadron of the Royal Air Force, three of whom are natives of Toronto, them a heavy toll, shot down one Junkers dive bomber and seriously damaged another when a fleet of German aircraft attacked a convoy yesterday.

A Canadian sergeant pilot sent the first Junkers spinning into the sea while a blast of machine-gun fire from one of his other two planes sent the second German limping away into the clouds.

The third Canadian piloting with hurricanes, returned safely to their base. It is understood by an R.A.F. Ministry News Service bulletin that Flying Officer Alan Sergeant Eliot, whose name was not disclosed, found himself alone with a Junkers and a number of the convoy.

Junkers Cannot Escape Hurricane

Both sides circled warily. The Junkers dropped its load of bombs into the sea. Then Eliot was unable to evade the Canadian who let go his blasts that sent the German plane down after the bombs.

Meanwhile a running fight had developed in the air. Three more planes of the flight had become engaged with a German plane, craft. It was a matter of minutes before the second German fled to escape further fire.

All three pilots are members of the squadron, which is composed entirely of Canadians but which, through no fault of its own, has listed at least eight original members as missing in action or killed in action. At least one has been awarded the Distinguished Flying Cross.

Force of Italians Gradually Nearing Egypt an Frontier

London, Aug. 2 (CP)—Authoritative British quarters in London declared Italian mechanized force of Italians is concentrated in North Africa, 60 miles from the Egyptian frontier.

The advance was said to be cautious with the Italians taking "careful protective steps as they go with armored cars in the vanguard.

NATIVE OF PERTH DIES

Toronto, Aug. 2.—(CP)— Donald Dawson McKinnon, former newspaperman and publisher, died at his home here Thursday following a three-month illness. One-time editor of the Courier of his native Perth, he came to Toronto to join the staff of the McLean Publishing Co., later selling up its trade publishing company. The Commercial Press.

CANADIAN TROOPS ARRIVE SAFELY IN GREAT BRITAIN

Another Large Contingent of C.A.S.F. is Part of Second Division

HOUSE APPLAUDS

Announcement of Arrival Made by Defence Minister, Hon. J. L. Ralston

Ottawa, Aug. 2—(CP)—Defence Minister Ralston announced in the House of Commons today the safe arrival in the United Kingdom of "another large contingent of the Canadian Active Service Force." He said this included part of the 2nd Canadian Infantry Brigade, Victor Odlum and certain ancillary units.

The minister interrupted debate on a government measure in commons to make the brief announcement which he said he was sure would be welcomed by all members. The House received the announcement with applause.

(By E. L. Williams)

(Canadian Press Staff Writer)

An East Coast Canadian Port, Aug. 2.—(CP)—The fifth major Canadian troopship to arrive to leave this port—their safe arrival in the United Kingdom was announced today—sailed on great, grey troopships under the cover of twilight on a dull July day.

Like those who had gone before, their departure was shrouded in only a handful of officials, soldiers and longshoremen but their observers told an expectant city they were on their way. They were the first from every Canadian province.

The night before they sailed their commander, Brig.-Gen. Victor Odlum, Commander of the 2nd Division, inspected the whole force, and his staff. With him was Colonel Macdonald, also, who flew from Ottawa for the embarkation and visited each ship. Gen. Odlum left by air.

"The men are in splendid spirits" Col. Macdonald said after coming ashore. "I'm very much impressed with them and by the accommodation for all ranks and the way the commanding officers have their men's welfare at heart."

Some units that embarked were from the Maritimes, but the majority were reinforcements and details for the 1st Division. On one ship were several companies of Infantrymen going to join those escorting German prisoners and interness to Canada.

For days every train after train arrived at the pier sheds, and thousands of troops, many of them happy-go-lucky soldiers who march-

(Continued On Page Eleven)

Amazing British Preparations Against Attack Seen Everywhere

But Much is Hidden from Public Eye, Hidden on Canadian Soil Also Revealed

TOPOGRAPHY CHANGED

(Transferred from Toronto to the London office of The Canadian Press in March, D. E. Burritt has witnessed Britain's metamorphosis since the war. France, he contributes today the third of a series of articles on the London staff. Others will follow.)

By D. E. BURRITT
Canadian Press Staff Writer

London, Aug. 2—(CP)—Deafening cheers reverberated through the House of Commons as Prime Minister Churchill, his chilling pugnaciously, fledged that Britain would fight "on to the end."

That was the first formulation of France when it was not generally suspected Hitler would attempt immediate invasion of Britain. Even then unofficial identification of the islands was proceeding.

After Collapse of France

Came the collapse of France, the return of the B.E.F., threat of invasion and unprecedented preparations.

New plans for defence were born, the watchword for all was "secrecy" was given terrific momentum. The redoubled activity reflected the tenor of Mr. Churchill:

"We shall defend our islands whatever the cost may be. We shall fight on the beaches....on the landing grounds....in the fields... in the streets..... on the hills....."

And the amazing preparations that sprang as mushrooms overnight indicate the Prime Minister was not speaking just picturesquely.

Everywhere are concrete pill-boxes, rambling trenches, barricades, machine-gun nests, great belts of barbed wire, and heavier wire entanglements, other impediments to attack.

It is impossible to describe all the lines along which Britain has been fortified and transformed.

Pictures released to newspapers aren't a rough view of preparations made in the countryside. You can go anywhere and see anti-aircraft gun emplacements. The Thames may be seen in public parks which also have been barred by ditches to prevent landing of airplanes. All open fields, golf courses and flat countryside had been treated similarly.

Railways have been barricaded and fortified at important junctions. St. Aldan's Lawn, for example, is thrust through a maze of landing grounds. But all this is on the outside. You don't see the hidden or camouflaged battlements. Many of these are in "hidden areas."

Blockhouses

Along the cliffs and beaches you see the ragged barbed-wire barricades, machine-gun nests, guns and all other means of warfare in sight on the surface. What you don't see are the big guns and heavy equipment that lie in hidden nests, but you do see the steadily increasing number of artillerymen who stroll the beaches and boardwalks along the seashore.

So rapidly did defence work proceed that it was only after numerous blockhouses had appeared in certain districts that military authorities found some had been constructed by volunteers on their own initiative. To be commended, War Minister Eden ruled, because they were not of the type required.

Britons Wonder If Hitler Has Changed Tactics

May Have Decided on War of Attrition With an Air Blockade Instead of Blitzkrieg Land Invasion —British Ready for Any Eventuality

PAMPHLETS COLLECTED

British Press Notes Switch in German Radio Propaganda — At Present German Stations Advocate 'Blockade' Principle

London, Aug. 2—(CP)— Britain, puzzled by a "tabloid" leaflet raid by German bombers during the night, wondered today whether Adolf Hitler has not decided upon a delayed war of attrition with an air blockade or still was planning the blitzkrieg land invasion so often threatened.

British leaders declared the nation ready for either eventuality.

German airplanes, staging the first leaflet raid on Britain since the beginning of war, showered on south coast port and a village in the eastern section of the country the tabloid newspaper style pamphlets containing extracts of Hitler's Reichstag speech of July 19.

Hitler then offered Britain a "last chance" to seek peace on German terms or have her empire destroyed.

(Continued on Page Eleven)

CHERBOURG RAID IS SUCCESSFUL

German - Occupied Airdrome Subjected to Heavy Bombing by R.A.F. Machine

London, Aug. 3—(CP)—The Air Ministry reported a strong force of the coastal command made a "successful" night attack on Cherbourg, on the German-occupied airdrome at Cherbourg, on the French coast.

The official statement: "A strong force of aircraft of the coastal command made a successful daylight attack on the German-occupied airdrome at Cherbourg yesterday (Thursday). The attack was carried out in the face of very heavy anti-aircraft fire. Three of our bombers are missing."

DUKE, DUCHESS OF WINDSOR SAIL FOR THE BAHAMAS

Ship's Sailing from Lisbon Delayed 20 Minutes by Non-Arrival of Duke

UNDER PROTECTION

Lisbon, Portugal, Aug. 3.—(AP) —The Duke and Duchess of Windsor were en route to the Bahamas by way of Spain, Portugal, probably under long-range protection of British warships operating against any attempted German or Italian naval coup.

This is what "Mr. and Mrs. Woods" as they appeared on the passenger list, told friends when the American export liner Excalibur sailed yesterday.

Three dogs; 33 piece of luggage; an old portable sewing machine; a set of golf clubs; four basket-boxes of Old Madeira and Port Wine; and a 1940 model limousine and trailer.

The ship's sailing was delayed 60 minutes by the Duke's late arrival to the pier by his host of the last month, Sir Fernando Basker Ricardo Espirito Santo. They did not arrive until 6:20 p.m., 20 minutes after scheduled sailing time.

The Windsors' have a verandah suite on the ship, which occupied for use as a gun turret in case American naval escort should convert the Excalibur into an armed auxiliary cruiser. Destination is the off the verandah, which will serve as a private dining room. Among the 12 members of the party — Capt. George Wood, the Duke's aide, de camp, and Mrs. Wood, Detective Fletcher of Scotland Yard and the Duchess' two maids.

Among the other passengers Miss William Phillips, wife of States Ambassador to Rome, and his daughter, and Anthony Drexel Biddle, Jr., United States Ambassador to Poland.

Coming Events

SIDNEY JUNIOR FARMERS PRESENT gala old time, dance at Oak Lawn Garden, Thursday, Aug. 8. Round and Square dancing. Jitney policy. A real time is assured. A2-6-7

CHICKEN SUPPER AND LAWN Social at Sioco, Monday, Aug. 5 (Civic Holiday). Games and amusements. Admission, with supper, adults 75c; children 3 - 12, (2.T) Jack Denmark's orchestra. A2-2t

LAWN SOCIAL TO BE HELD ON the St. Aidan's Lawn, Bridge St., Thurlow, Tuesday, Aug. 6, in aid of the church. Good program. Refreshments. A2-1t

ST. ANDREW'S PRESBYTERIAN Church, Foxboro, will open Sunday, Aug. 4, under undergoing redecorations. Special service 11 o'clock. Minister, Rev. W. J. MacDonald. All friends invited. A1-3t

HOLIDAY DANCE AT OAK LAKE Beach, Ameliasburg, Tuesday, Aug. 6, by Moss Yokom and his orchestra. Dancing regularly every evening except Mondays. A1-3t

FOLLOWING INSTRUCTIONS from Red Cross Headquarters the work on Hospital undergoing repairs and Leather Jackets, at the Y.M.C.A., will be discontinued during August, but the Knitted Supplies Work Room will be open as usual on Tuesdays at 2.30. A2-1t

DAILY CURFEW BEGINS IN WINDSOR

9 O'CLOCK CURFEW BEGINS IN WINDSOR

Windsor, Ont., Aug. 2—(CP) —A nine-o'clock curfew for children on the streets of Windsor was put into effect last night and got off to a minimum start. Sgt. Bert Hawksworth reported he had to tell some delinquents to home because of the curfew and the youngsters went after a little argument, saying "the bell hasn't rung yet."

No charges will be laid against persons until the curfew has become familiar to the children, Letter on if children violate the act they will be warned, and if warning is not heeded the offenders will be removed to their homes or to the children's shelter.

CAPITOL

SUNDAY MIDNIGHT PREVIEW PERFORMANCE
After 12.05 a.m.
POSITIVELY THE LAST RETURN SCREENING OF
"MUTINY ON THE BOUNTY"
with
CHARLES LAUGHTON ● CLARK GABLE
A COMPANION FEATURE FULL OF LAUGHS
'An Angel from Texas'
Starring
EDDIE ALBERT ● ROSEMARY LANE
JANE WYMAN ● WAYNE MORRIS

CITY AND DISTRICT NEWS

CHAIN LETTER FAD AGAIN IN EVIDENCE

With the old chain letter fad again very much in evidence, this time sponsoring a patriotic effort to economize the sale of War Savings Stamps, postoffice authorities are warning that the use of mails for the distribution of these letters even when franked, as the idea with the Savings Stamps, cannot be sanctioned.

Numerous letters have been observed passing through the mails in the district, and postal officials have stated postal authorities this morning that the use of mails has always been refused for chain letters involving the sending of money and articles of value, and explained that this refusal was to prevent the opportunity of fraud, since such schemes offer and because inevitably the chain is broken and complaints are subsequently received from interested persons who have obtained no returns in connection with their investment.

Although the letters are apparently being sent out in a patriotic cause, in view of the fact mentioned policy, the use of mails for the distribution of chain letters of this nature cannot be sanctioned, it was stated.

CUSTOMS RETURNS SHOW BIG INCREASE

Custom returns for the month of July, 1940, at the Belleville Customs Office were $159,546.84 as compared with $61,013.24 for the same period in 1939, showing an increase of $98,-536.56 over that of last year.

WORK AT TOP SPEED ON TRAINING FIELD

Fully 700 mechanics and laborers will receive employment, it is expected, when the building of the new Service Flying Training School in the Collins' Bay district, seven miles west of Kingston, gets fully under way. Due to the urgency of getting pilots and groundmen trained for overseas service, the authorities at Ottawa have insisted that contractors work on a top speed to get the job completed.

The buildings, which will be all frame construction, with concrete foundations, will consist of five double hangars, 224 by 160 feet and twenty-seven other buildings to be used as barracks, mess halls, canteens, etc., also including one hospital of 36 beds and the infirmary for about twenty thousand gallons of gasoline will be on hand.

Levelling of the field has been practically completed and the surveys, approximately 2,500 feet long by 100 feet wide are now nearly ready to be started.

DRUM OF OIL SPILLS ON STREET

The combined action of the age-old laws of gravitational pull and centrifugal force was demonstrated in no uncertain terms to a truck driver and the crowd he had on the corner of Front and Bridge Streets yesterday afternoon. Travelling north, he turned onto West Bridge Street at too great a rate of speed and a drum of crude oil, which he was transporting, slid off the truck and crashed to the pavement with sufficient force to cause the oil to spill over the road.

Fortunately no pedestrians were injured in the mishap, but for an hour or so afterwards all of which did not immediately run away in the street made the intersection crossing slippery as well as proving a fire hazard as it lay unevaporated in the street.

WORKMAN SUSTAINS SEVERE BACK INJURY

Falling from a gravel carrier at the Consolidated Cement Company's plants near Fuller, 48-year-old James McLean, pit foreman, sustained a serious back injury late last night. McLean was employed repairing the elevator carrier when he apparently lost his balance and fell some 18 feet to the ground. He was rushed to the Belleville General Hospital.

COOL CAPITOL COMFORT

ACTION! THRILLS! "THE LLANO KID" ZITO GUIZAR

TODAY'S NEWS 3rd. Chap. "BUCK ROGERS" 2 BIG features

SCREEN SENSATION! "GRAND JURY SECRETS" JOHN HOWARD GAIL PATRICK

11 Pays to Shop at The Rexall Store.

BISMA - REX

from prompt relief from discomfort of distress after meals. Hy. seer stomach, heartburn, flatulence.

4-oz. JAR 75c

TRIAL SAMPLE FREE ON REQUEST.

McKEOWN'S DRUG STORE
Phone 135

18 YEARS IN BUSINESS
CAMPBELL AUTO BODY
and
PAINT SHOP
and
FENDER REPAIRS
237 Coleman St. Phone 777

FOR DYSENTRY, ETC., keep a bottle of CHERRY-STRAWBERRY COMPOUND
HANDY
35c Bottles
Phone 131, Prompt Delivery

DR. A. C. LOCKE
will be away from his office at
32 EAST BRIDGE ST.
from
AUG. 4th. till AUG. 16th.
A3-2

In Martin's Ambulance, where it was discovered that a serious spinal injury had resulted.

Dr. A. E. Carleton, Stirling, was in attendance at the scene of the fall and also at the hospital. Today it was announced that the injured man would be placed in a cast for some time as the result of his fall.

MONTREAL RETAILERS INCREASE BEER PRICES

Montreal, Aug. 2 (CP)—Retailers increased prices of beer in Montreal yesterday, in a move which apparently came as a surprise to wholesalers who said there had been no increase in wholesale prices. Grocery stores affiliated with the Retail Merchant Association announced price increases of one cent a quart for bottled beer, with an increase of 15 cents for 1-2 dozen quarts, and an increase of 35 cents for a dozen quarts. The new prices bring the totals to 30 cents a quart, $1.20 per half-dozen and $2.25 per dozen.

Nazi Foreign Office In Berlin Hears Anti-Aircraft Guns

Berlin, Aug. 2—(AP)—The daily German press conference for foreign journalists was interrupted dramatically today by the booming of anti-aircraft guns directly overhead, apparently from the roof of the foreign office.

The firing lasted probably less than a minute. No one left the building.

Janitors and minor officials said that the Wilhelmstrasse was cleared immediately, with everyone running for cover, and that the guns had been trained on unidentified planes.

Service and Satisfaction IS ALWAYS OUR FIRST CONSIDERATION.

That's Why the Many Customers Send their Friends to us for a BETTER USED CAR. or Have their Present one Overhauled

SEE OUR SELECTION OF FINE USED CARS TONIGHT

Try Our Repair Department and See the Money we Save You.

ALL WORK GUARANTEED.

Belleville Motor Car COMPANY LIMITED
A. C. REYNOLDS, Manager.
PONTIAC, McLAUGHLIN-BUICK, G.M.C. TRUCKS
SALES and SERVICE
Cor. Coleman and Bridge Streets
PHONE 346

WE KNOW YOU WATCH FOR OUR Week-End Special
So here's another favorite that will ring the bell.
DAVID HARUM SUNDAE 10c
Regular 20c
LATTIMER'S DRUG STORE
PHONE 67 — WE DELIVER.

OBITUARY

CHARLES HENRY SCOTT.
(Stirling)

Stirling, (Special)—Charles Henry Scott passed away in Stirling on Wednesday, July 31st, 1940. Mr. Scott was stricken suddenly, while working with Claude Tucker cutting grain. Dr. McMullen of Frankford, who was summoned, pronounced death occurred before the doctor arrived.

The late Mr. Scott was born in Napanee, being the son of the late Mr. and Mrs. William Scott and was in his sixty-third year. He had resided in Stirling for the past thirty-eight years, moving to the village from the farm where his farm just west of Stirling. In religion he was a member of the Stirling United Church and fraternally a member of Stirling L.O.L. No. 110. He was highly esteemed by friends and neighbors who were shocked to learn of his sudden passing.

Surviving to mourn his loss, besides his widow, formerly Miss Blanche Carr, are one son, Mr. John Scott, Prince Edward County, and two daughters, Geraldine, Mrs. Percy Keller of Toronto and Marjorie, Mrs. Sidney Gibson of Smithfield.

The funeral service will be held at his late residence, West Front Street, Stirling, and will be conducted by Rev. James E. Beckel of Bawden circuit. Interment in Stirling Cemetery.

Police Blotter

Following complaints by residents in Foster Ward regarding the speeding off of a gun in the vicinity of the Government Dock yesterday afternoon, Traffic Officer Thomas Ellis later apprehended three teenaged lads in a row boat west of the dock. They were found to be in possession of a 22 calibre rifle, which they had been discharging towards the dock. The gun was immediately confiscated by the constable and the names of the youths taken for future reference.

Failing to observe the 'stop street' sign at the intersection of Pinnacle and Bridge Streets last evening, a motor car being driven by John Humphrey, Toronto, collided with an east bound motor car driven by Mary Kerr of this city, thereby causing property damage resulted to both vehicles, P. C. Thomas investigating.

The officer also revealed that Mr. Vampyle's car skidded a distance of 40 feet at the intersection. Fortunately no injuries were sustained.

During an intermission recess of today's Police Court, His Worship, Magistrate E. J. Butler, pointed out to the court reporters the penalty regulations pertaining to firearms now in the possession of aliens. Under Regulation No. 37A of the Defence of Canada Regulations, it prohibits the having of any firearms, ammunition or explosives by aliens whatsoever," quoted His Worship, reading a recent circulate from the Attorney General's Department.

Reports of a disturbance at the bus depot on Bridge Street late last night resulted in the arrest of a local youth on charges of intoxication. Constables Arnold and Thyler responded to the complaint.

Mrs. William Allison, 101, Celebrates Birthday

Receives Felicitations of Her Many Friends at Home of Son in Trenton

STILL QUITE ACTIVE

Mrs. William Allison, Albury's grand old lady, is the centre of attention of the home of her son, Herbert Allison, Trenton, today and received the felicitations of members of her family and a large circle of friends on the attainment of her 101st birthday.

Bright eyes sparkled beneath the silvery sheen of her hair. Tiny wrinkles wreathed into larger ones on a face that Time has treated nobly as she smiled her pleasure as friends who called on her. Her alert mind that has kept its clarity commensurate with the physical well being of her body, was evident as she conversed on topics of decades ago and expressed surprising opinions on world events of today.

Her eyes twinkled as she smiled at a newspaperman from the depths of an easy chair. "I'm so delighted, "not a bit of it. I am in the pink of health," Mrs. Allison was able to move around the house under her own power" as one son puts it.

Five stalwart sons, all of them drawing near the sunset of life, pay their respects to the "little old lady" today. They are Thomas, Hannah Russell, Redmersville, and a large number of grandchildren and great grandchildren will pay tribute to over a century of life well and truly lived.

Maintains Constant Touch

She has maintained a constant touch with the world about her to day and is deeply interested in the war. She stoutly maintains that Hitler can never conquer the British Isles, "because the British are such stubborn people and will fight to the last ditch." Their influence has dominated the world for centuries, she said, "it will continue to do so long after this war is a thing of the past."

She had absolute confidence in England, and decried the success of an invasion Hun army.

Airplanes have a strange fascination for Mrs. Allison. Day after day she sits by the window in the home of her son, Herbert, Trenton, keen eyes the manoeuvres of Royal Canadian Air Force planes over Trenton as they soar overhead. But that is as far as it goes.

Has No Desire to Ride in Plane

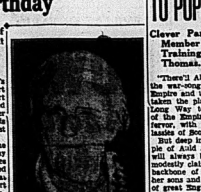
She has no desire to ride in one. "No" she smiled, "I don't think I would want to go up. I like to watch them, but my inclinations are not for old ladies like me. They are better adapted to the swift life of today".

And the modern world does move swiftly, Mrs. Allison knows in comparison to the slow plodding life that pioneer people lived. Modern arms are fortunate in having modern inventions such as automobiles, radios, planes and many others. And the reaction is that modern generations are "go" folk, hard work and plenty of it is a splendid recipe for a long life, she said recently and according to modern living standards and their rounds of pleasure and little work, these centenarians will develop from present-day generations. "Living is too easy nowadays" was her summing-up.

Worked in Fields

"Why", she added, "when I was a young girl my mother—God bless her—thought nothing of going out in the fields to pitch hay and cut grain, or go into the woods and cut trees. They worked from dawn to dusk and thought nothing of it." Ah the modern girl or woman to do that and she would probably faint at the prospect".

Mrs. Allison was born at Cold Springs near Cobourg, Ontario, on August 1st, 1839, the daughter of the late Mr. and Mrs. James Dale. She recalls with remarkable clarity the events of many years ago, and especially visits of royalty and other notable personages. Her father came to America from England and settled on the east coast of Maine, moving to Canada following the American Revolution.



Above is Mrs. William Allison, Albury's grand old lady, who today is celebrating her 101st birthday at the home of her son, Mr. Herbert Allison, Trenton. Mrs. Allison received the felicitations of a host of friends on the attainment of a ripe old age.

Some Reliefees To be Hard Hit By Mayor's Edict

Reliefees and those at present not on relief who will make application later who have not cultivated the garden plots supplied them by the city in the Spring will be struck off the relief rolls and all future applications refused Mayor Glen E. Thompson announced today.

"These fortunately represent a very small minority of the number placed in the gardens, but there are a few who have been too lazy, or have had other work to do, to have expected their work. "These people will definitely not receive city aid for the rest of the winter," he said.

Community garden plots were established in the Spring, under instructions from the Provincial government, for relifees of the Ontario districts. Municipal authorities furnished plots, seeds and garden utensils free of charge and placed all plots under the supervision of a competent inspector. Produce derived from the gardens will be the property of the people cultivating them, as relief only plots were secured by the city for this purpose

Belleville Bakers Will Increase Price Of Bread August 15th

Increase in price of bread one cent per loaf will not go into effect in Belleville before Thursday, August 15th, bakers of the city decided at a special meeting held last night. The rise in price, it is stated, to the new processing tax, placed on flour by the dominion which amounts to 75 cents per bag of flour.

Decision to postpone the increase for two weeks was reached when bakers present stated they needed time to readjust business, routes, etc. commensurate with the new taxes.

Increase in price went into effect in the majority of nearby cities and towns some time ago, but Belleville bakers decided to postpone action along these lines until a full representation was available. Last night's decision was practically unanimous.

SCOTTISH RETORT TO POPULAR SONG

Clever Parody Written by Member of Technical Training School at St. Thomas

"There'l Always Be An England" the war-song that is sweeping the Empire and the civilized world, has taken the place of the old "It's a Long Way to Tipperary." People of the Empire are singing it with fervor, with the brau laddies and lassies of Scotland well to the fore.

But deep in their hearts the people of Auld Scotia sense the there will always be a Scotland. They modestly claim that Scotland is the backbone of England and without her sons and daughters at the head of great English industries business and the professions, the Highlander in the army and in Parliament England would not have achieved her greatness. This, they agree dated from the Act of Union.

Therefore it is not difficult to understand that there is a Scottish retort to the popular English war-song, "There'll Always Be An England." H. Fraser, a member of the Technical Training School at St. Thomas, is responsible for the following which appeared recently in the "Scottish Section" of the People's Journal:

There will always be an England,
As long as Scotland stands;
For it's from the hills of Scotland
That England's wealth expands.
Our friendly neighbor England
We always will defend,
We'll help her fight her battles,
Her honour we'll defend.
And when the war is over,
And Victory has been won;
We'll sing of England's Glory
And the venders she has done.

GRANDPA'S ON THE GOLD STANDARD as he leads the laugh parade in a comedy of 14 carat thrills.

Grandpa GOES TO TOWN
with
JAMES • LUCILE • RUSSELL
GLEASON
HARRY DAVENPORT
LOIS JANSON
TOMMY RYAN
ARTURO GODOY

TONIGHT and SATURDAY



Extra Added: CLEVER CARTOON

2nd. HIT! A PICTURE YOU'LL NEVER FORGET!
Homeless girl hitch-hikers of the highways . . . their pasts unknown . . . their futures uncertain . . . their story unforgettable . . . in the sheer shock of its nerve-tingling power!
"GIRLS of the ROAD"
with
ANN DVORAK — LOLA LANE — HELEN MACK

Daily ..... 2.30; 7.00; 9.10 a.m.
AIR CONDITIONED McCARTHY THE SHOW PLACE OF BELLEVILLE

SUNDAY AFTER MIDNIGHT — Also MON., TUE., WED.
THE COMEDY HIT OF THE NEW SEASON.
"PRIVATE AFFAIRS"
Direct from Imperial Theatre, Toronto
with NANCY KELLY, HUGH HERBERT, ROBT. CUMMINGS

WILL RESUME RECRUITING WHEN NEED ARISES

Course of Active Operations in War Theatre Will Determine Need

5,932 VACANCIES

45 Per Cent of Positions to be Filled Are Those of Signallers, Truck Drivers, Tradesmen and Others

Ottawa, Aug. 2.—(CP)—The National Defence Department has announced today that vacancies in the Canadian Active Service Force at present number 5,932 of which 45 per cent are for specialists.

The need for these operations in the theatre of war will continue to determine the kind of men and active recruiting will be resumed the moment more men are needed, it was announced today. Specialists needed now are signallers, motor drivers, tradesmen and others.

Many military districts still in need of substantial numbers of volunteers are: No. 10 Military District at Toronto, M.D. 4 at Montreal and M.D. 12 at Regina.

Vacancies in the C.A.S.F. Veterans' Guard of Canada total 1,681. In Saskatchewan there is room for 1,000.

In the six weeks which saw the retreat on the channel ports of the British Expeditionary Force, the Dunkerque evacuation and the collapse of France more than 30,000 men enlisted in the C.A.S.F.

Vacancies in the active militia are in three battalions authorized recently and commanding officers have been given time to fill recruits and it is expected they will be up to strength before the new recruiting boards can be completed. The same is true of the Veterans' Guard.

Enlistments in the C.A.S.F., the Veterans' Home Guard and the active militia, principally active militia from Sept. 1, 1939, to June 30, 1940, totalled 58,000, according to the information given J. G. Diefenbaker (Con. Prince Albert) in the House of Commons this week.

IMPORTS RISE VERY SHARPLY

June Figures for Canada Are $90,705,000 as Against $63,709,000 in June 1939

Ottawa, Aug. 3—(CP)—Canadian imports showed a sharp increase in June, amounting to $90,705,000, compared with $63,709,000 in June last year, the Dominion Bureau of Statistics reported today.

Imports from the United States totalled $64,073,000 compared with $39,389,000 in June, 1939, and from the United Kingdom $11,851,000 as against $11,135,000.

Eight of the nine main commodity groups showed higher values, marked gains in iron and its products, fibres and textiles and non-metallic minerals.

SCHOOL UNIFORMS

(Windsor Star)

And Summer is here while does not produce one good controversy about school girls' attire is a dull one indeed. Even the Separate school problem just now, and they have the Guelph School Board quite worked up.

Whether such a costume is fitable or in good taste is something on which a mere man should not was filled with work and often fatventure an opinion. The argument, however, has aroused in certain quarters an old proposal that keeps bobbing up from time to time, that of placing the girls in a uniform.

On behalf of the students, we protest against any such suggestion. These high school girls are the almost-grown-ups, and the consciousness of clothes is well developed. No one who has not experienced it can appreciate the anguish that comes to them when they are forced into unbecoming and unsuitable garments. Then, what is more, there is nothing like a uniform to bring out the meanest more in human nature. Special-ists needed now are signallers, mo-tor drivers, tradesmen and others.

Many military districts still in need of substantial numbers of volunteers are: No. 10 Military District at Toronto, M.D. 4 at Montreal and M.D. 12 at Regina.

Vacancies in the C.A.S.F. Veterans' Guard of Canada total 1,681. In Saskatchewan there is room for 1,000.

In the six weeks which saw the retreat on the channel ports of the British Expeditionary Force, the Dunkerque evacuation and the collapse of France more than 30,000 men enlisted in the C.A.S.F.

Vacancies in the active militia are in three battalions authorized recently and commanding officers have been given time to fill recruits and it is expected they will be up to strength before the new recruiting boards can be completed. The same is true of the Veterans' Guard.

Enlistments in the C.A.S.F., the Veterans' Home Guard and the active militia, principally active militia from Sept. 1, 1939, to June 30, 1940, totalled 58,000, according to the information given J. G. Diefenbaker (Con. Prince Albert) in the House of Commons this week.

Then, every minute of the day or which a mere man should not was filled with work and often fatin the night. Telephones were not numerous and the only occasions for social intercourse were church and the Saturday trip into town. Water had to be carried from distant wells, clothes washing was a back-breaking operation, there was the daily cleaning of kerosene lamps.

This has all been changed. Hydro lights the home, barn and farm yard; radio and the party-line telephone have brought the housewife into intimate contact with neighbors and the outside world, the washing is done by machine and the automobile has moved the town to the farmer's front door. Science has changed the farmer's wife the many hours of extra leisure science has given her. Long may she live to enjoy her new-found freedom.

BELLE
SATURDAY, MON., TUES.



Special Showing SUNDAY 12.05
B-E-L-L-E
SEE THIS HIT — AFTER SUNDAY MIDNIGHT — NOT FROM ONE PERFORMANCE ONLY.
IN "THE WOMEN" THEY CLAWED! IN THIS THEY BITE AND SCRATCH!



JOAN CRAWFORD • MARCH
FREDRIC
in the Broadway stage success
'SUSAN AND GOD'
with
Ruth HUSSEY • John CARROLL • Rita HAYWORTH
Nigel BRUCE • Bruce CABOT • Ilka GRUNEY • Rose HOBART
RACHEL CROTHERS' fast, funny hit-making comedy . . . Joan wears Adrian's most startling gowns creations . . . TO-MORROW'S MODES!
GREAT SURROUNDING SHOW—NO ADVANCE IN PRICES.

THE GREATEST ADVENTURE-ROMANCE EVER FILMED! . . . the great, glorious story of three brothers against the world!
GARY COOPER in the new "BEAU GESTE"
with
RAY MILLAND
ROBERT PRESTON
Brian Donlevy
Susan Hayward
SEE IT T-O-N-I-G-H-T
Olivia De Havilland, Jeffrey Lynn
in "MY LOVE CAME BACK"
2nd. HIT!
"GAMBLING on the HIGH SEAS"
Last Show 8.30
Mats. Daily
CONCOLOR CARTOON
B-E-L-L-E WORLD NEWS
SAT. MATINEE Frank Chapin "OREGON TRAILS"
Daily 2.30; 7.00; 9.10

TWENTY PER CENT OF POPULATION NOW IN MILITIA

Bancroft Village Rallies Behind Efforts of Gov't. to Provide Adequate Defence

USING BROOMSTICKS

Despite Fact Rifles Not Available, Recruits Receive Adequate Training

Undaunted through the lack of military training equipment, the men of "A" Company of the Hastings and Prince Edward Regiment stationed at Bancroft are employing the use of broomsticks, shovel and pickaxe handles as substitutes for rifles while training at Bancroft under Major H. L. Babcock E.D., it was learned here today.

Over 20 per cent of the entire population of Bancroft has enlisted in the 2nd Hastings and Prince Edward Regiment (M.G.A.) it was further learned. This would indicate that practically every man in the village has joined the military medical board as category "A" has flocked to the colors in the village of Bancroft. "This village should go on record as being the first entire Dominion in their response to military training", pointed out Major Babcock today.

Merchants, professional men, bankers, lumbermen, labourers and men from all walks of life rub shoulders in the village training for the defence of their country in Bancroft. Three nights a week these men assemble, while on Sunday they flock to the Bancroft Community Hall where is being employed as a temporary armouries the services of training additional knowledge or military training, so eager and enthusiastic are the men of North Hastings to help in the defence of Canada and the Empire.

While on parade Monday night without the rifles "A" company of the 2nd Hastings and Prince Edward Regiment, is headed by a fife and drum band, composed of four fife players and two drummers platoon marchial music for the tramp of soldiers' feet to the music of which adds color and distinction to Bancroft's military parade.

Besides the recruits from Bancroft, the company is augmented by recruits from Lake St. Peter, twenty-two miles north of here; Maynooth, fifteen miles north; Coe Hill, twenty-one miles south; Gilmour and Hoxla, ten miles west. These recruits come to Bancroft for drill in motor cars, loaded down with seven or eight passengers.

With town as escorts the new Governor and his ladies will be sworn in as Governor of the Bahamas with the same traditional ceremony that has been used for his predecessors in this 200-year-old colony.

The simple dignified ceremony in which the new Governor takes his oath of office and greets his legislators will, when it is varied to the tall just because Edward is the first Royal Duke ever appointed Governor of a British colony.

Other questions, of title and of government, in House etiquette raised by the unprecedented rank of the new Governor remain to be settled by the government in London. But plans are made for the official welcome just as though the Duke were any career man of the colonial service.

The Duke and Duchess will be received by the Lord Bishop, the chief colonial government who are appointed Privy Council, Speaker of H. L. Hesse Colonial Secretary and Acting Governor until Edward's arrival; O. B. S. Leonard, Attorney General, W. Taylor, Receiver General and Treasurer, and Eric Hallinan, Attorney General.

Same Traditional Ceremony To be Used for Duke of Windsor As Any of His Predecessors

Nassau The Bahamas Aug. 2 (CP)—The Duke of Windsor will be sworn in as Governor of the Bahamas with the same traditional ceremony that has been used for his predecessors in this 200-year-old colony.

The simple dignified ceremony in which the new Governor takes his oath of office and greets his legislators will, when it is varied to the tall just because Edward is the first Royal Duke ever appointed Governor of a British colony.

Other questions, of title and of government, in House etiquette raised by the unprecedented rank of the new Governor remain to be settled by the government in London. But plans are made for the official welcome just as though the Duke were any career man of the colonial service.

The Duke and Duchess will be received by the Lord Bishop, the chief colonial government who are appointed Privy Council, Speaker of H. L. Hesse Colonial Secretary and Acting Governor until Edward's arrival; O. B. S. Leonard, Attorney General, W. Taylor, Receiver General and Treasurer, and Eric Hallinan, Attorney General.

History's Largest Order Of 100 Million Bushels Given by Britain to Canada

Ministry of Food Enters Agreement With Canadian Wheat Board

JULY '40 TO JULY '41

London Aug. 2 (CP Cable)—History's largest wheat purchase was announced today by the Ministry of Food which said it had agreed to buy 100,000,000 bushels of Canadian wheat.

"An official announcement said "The Ministry of Food had entered into an agreement with the Canadian Wheat Board for the purchase during this cereal year, July 1940 to July, a further 100,000,000 bushels of Canadian wheat.

"The first month's purchase ever recorded," the statement added.

POST OFFICE HOURS FOR THE HOLIDAY

Monday August 5th., being Civic holiday will see the following hours observed at the Post Office. Wicket will open for the morning from 8.00 o'clock until 10.00. There will be one morning and one evening delivery and one collection, while in the lobby, mails will be received and dispatched as usual. There will be no letter carrier delivery on this date.

Conservative Leader Complains Officer Failed to Show Up

Ottawa, Aug. 2—(CP)— Complaint from Quesnel B.C., of failure of a recruiting officer to arrive for an appointed date, resulting in hardship and inconvenience to prospective recruits, was referred today by the House of Commons by Conservative Leader Hanson.

He read a telegram from John A. Fraser of that town. It was claimed notice was received that a recruiting officers would be in Quesnel on certain date, but that he never came and many volunteers, flocked to the town after disposing of their effects in many cases in anticipation of going into the army.

Grady Turgeon, (Lib. Cariboo), who represents the Cariboo riding where Quesnel is located, said the matter had been under consideration and investigation by the National Defence Department. Attempts of Mr. Turgeon to explain the situation drew cries of order from opposition ranks and he was not permitted to complete his remarks.

MAJ.-GEN. ODLUM MAKES PROMISE

Says War Must be Carried into Germany Before Canadians Will Feel Job Well Done

(By Sam Robertson, Canadian Press Staff Writer)

A Northern British Port, Aug. 2 (CP-Cable)—As he, led across the strongest formation of the Canadian Active Service Force to cross the Atlantic to date, Maj.-Gen. Victor Odlum, General Officer Commanding the Canadian 2nd Division, said that until the war is carried into Germany "we cannot feel that we have done our duty."

The words underscored those spoken a few days ago by Maj.-Gen. G. R. Pearkes when he told the men of the 1st Division that "once we have driven the enemy from England we shall chase him and defeat him on his own soil."

Gen. Odlum's promises for the future was made in the following statement to the Press:

"We have come over to take our place beside the 1st Division from which we expect to learn a great deal. In due course we shall join it in forming the Canadian corps and we hope with the 1st Division to build up a corps spirit which will be equal to that of the old Canadian Corps of the last war.

"Our greatest ambition is to equal the 1st Division as a fighting force.

"We are delighted to be here to share with the people of Britain the dangers that face them. We know that the road is rough but that we are ready to take it.

"We are looking forward eagerly to the time when the British people will be ready to resume the offensive on the continent and carry the war into Germany. Until that time comes we cannot feel that we have done our duty. Germany has asked for it and she will have to take it.

"It is impossible to speak too highly of the naval arrangements made for the trip. Because of them there was never a minute of concern or anxiety."

FIREMEN ESCAPE INJURY

Toronto, Aug. 2.—(CP)— One man was burned and eight firemen narrowly escaped being crushed by a falling wall as fire swept through a furniture company garage here today. Loss was estimated at $5,000.

Harold F. Miles of Toronto, an employee of the company, was treated for facial burns and allowed to go home. An automobile and three trucks were lost in the blaze.

Supreme Soviet Talks of Incorporation of Baltic States

Molotoff Says Soviet Union Will Have Powerful Voice of 193,000,000 Persons

'SUCCESSFUL' POLICY

Moscow, Aug. 2.—(AP)—The supreme Soviet turned today to formal union with Soviet Russia of the Baltic States and of territory ceded by Rumania—which Premier Molotoff said would give the Soviet Union the "powerful voice" of more than 193,000,000 people.

Work of incorporating the new areas was the first item on the agenda after convening of parliament" for its second day at 6 p.m. (11 a.m. EDT) today.

The borders of expanded Russia will reach to the Baltic coast, giving her important ice-free ports, and to the Danube River, one of the most important European commercial routes.

Successful foreign policy, Molotoff declared yesterday, had "brought about considerable expansion of territory and multiplied the forces of the Soviet Union."

In less than a year, the U.S.S.R. has added more than 22,000,000 persons, he said. The 1939 census listed 170,400,000 inhabitants, as compared with figures placing Tartu Russia's population at 140,000,000 to 182,000,000 before the first Great War.

Since last fall, the Soviet has seized part of Poland lumped with the partition with Germany; the Baltic States of Estonia, Latvia and Lithuania, whose new Communist governments "asked" union with Russia; and the provinces of Bessarabia and Northern Bucovina, ceded by Rumania last June 27.

Nazis Unload Cargo of Bombs Quickly as Possible and Scuttle for Home Says Letter

German bombers roared high over a small English village. British "fighters darted from the ground to meet them. High in the blue the swift R.A.F. machines engaged the enemy. But the black-crossed raiders in their efforts to get away suddenly loosed their "loads" of death-dealing bombs. But their unmanability like their courage, was of a poor nature.

Down on the quiet English countryside hurtled the messengers of death. A detonation, another and yet another. Then all was quiet. Villagers rushed out to see the extent of the damage.

A small shed housing a group of calves was blown sky-high. No owner approached to investigate the damage. But there still in a corner of the erstwhile shed lay the calves uninjured. In another part of the village a chicken pen was blown from its foundations. Among the debris, startled, the hens sought their families. The owner counted. Not one was missing.

A cottage was caught by a bomb, a baby lay sleeping in its crib. But the inches over its head, embedded in its floor, a large piece of shrapnel. It had thundered through the wall and missed the child by a few scant inches.

"The walls of the cottage were stripped of paper, pictures were torn down and all glass and china smashed, but no one was hurt," writes a resident in a letter received yesterday by Mr. and Mrs. Frank Gillett, of Cedar Street.

The letter continued the above dramatic description of an air-raid, and exemplifies in other parts the courage and fearlessness of the English people under present conditions.

"We have had one blow after another, since the French gave up," the letter said, "but we shall keep our mind and are ready for anything. Everyone here is quite bright about the whole business and of course we have a wonderful air force. The Germans come over in large numbers at times, but our chaps soon have them on the run. So on the whole, I don't think we have anything to worry about. It's just a case of everything that we can do to help.

"The raiders come over every day and night," the letter stated, "but the majority of their bombs are jettisoned before they reach it. It seems they come over, drop their bombs wherever they can and leave for home as fast as possible."

GERMAN GESTAPO ACTIVE IN JAPAN

Two More British Subjects Arrested in Korea in Continuation of Campaign

London, Aug. 3—(CP)—An authoritative source today charged that the German gestapo, through a representative in the Japanese Home Office, which supervises police activities, is wielding influence over Japanese internal affairs.

At the same time it was disclosed that two more British subjects have been arrested in Korea, Japan's colony on the Asiatic mainland, in continuation of an anti-British campaign against alleged espionage.

This left nine prominent Britons in custody. Six others have been released.

The representative, was identified as Franz Huber of the German storm troop security department, who was appointed "information officer" in the Japanese home office in 1937 after Japan and Germany signed the anti-communist pact.

When the war began he also was attached to the German Embassy, the informant said, and thus became a channel of contact between the German Embassy and the Japanese Home Office.

Tokyo Saturday Wednesday said "several foreigners" had been arrested in Korea but that nationality was not disclosed at that time.

Those reported today as arrested were a Russian named Chadwell, who is a member of an English church mission at Hulju, and a man named Sandford at Taijo.

Sir Robert Craigie, British Ambassador to Japan, has protested against both arrests, it was said.

R.A.F. BLASTS ITALIAN DUMP

Shock of Explosion In Lybia Felt 7,000 Feet High, Flames Seen 40 Miles

Cairo, Egypt, Aug. 2—(AP)—The Royal Air Force announced today a successful raid" on an Italian ammunition dump near Bardia, Libya, which was followed by explosions that could be heard as a distance of 40 miles.

The communique said the noise and shock of the explosion were felt 7,000 feet up. Flames rose 500 feet and smoke 7,000. Flames and columns of smoke still were visible when our aircraft were 40 miles away on the homeward journey.

The British suffered no casualties.

The communique added that a small formation attacked the Benghazi aerodrome and machine shops. Direct hits were registered. As a result of a petrol fire was started and smoke was seen 50 miles away. Enemy fighters were active but did not engage our bombers.

Pte. David Croll, Mayor of Windsor, Now in England

An East Coast Canadian Port, Aug. 2—(CP)—Practically every ship in the convoy of Canadian troops whose arrival here in the United Kingdom was announced today had its quota of well known men aboard.

In one unit was Pte. David Croll, Mayor of Windsor, Ont., and also a line member of the Ontario cabinet. In another was "Bill" Major of Quebec City, wrestling champion of the Canadian boxin, team in the British Empire games in Australia and runner up for the Empire lightweight title.

Then there was Pte. Marcel Retie, De Romainville, Que., who holds the M.M. and two bars, and a number of decorations including a Rumanian one. He had had three wars but when last seen Monday the war he took two Italian ribbons off.

Pro. Hockey Player Joins Active Force.

Montreal, Aug. 2.—(CP)—Gordon Pollitt, who played with Montreal Canadiens of the National Hockey League last season, has joined the 3rd Canadian Motorcycle Battalion of the Canadian Active Service force.

Pollitt, slim forward who joined the Canadiens late in January after playing with Ste. Hyacinthe in the Provincial Senior League, was believed to be the first National League player to enlist in the C.A.S.F. The previous season he played with Brighton Tigers in the English National League.

Eire Protests Bombing by Nazis Of British Ship In Waters of Eire

London, Aug. 2.—(CP)—The Eire Government has instructed its Berlin Legation at Berlin to lodge a vigorous protest and to demand compensation for the sinking and bombing of a British ship in Eire waters last week.

PRIME MINISTER SENDS MESSAGE OF GOOD WISHES

Col. The Hon. J. L. Ralston Also Cables to Troops of Canadian Force Who Have Arrived in England

An East Coast Canadian Port, Aug. 3.—(CP)—Major-General Victor Odlum, General Officer Commanding 2nd Division, Canadian Active Service Force, received and acknowledged messages from Prime Minister Mackenzie King and Defence Minister Ralston before the Division sailed for the United Kingdom.

The arrival of the Division overseas was announced today.

Following is the text of the message from the Prime Minister:

"As you leave these shores, I send to you and through you to the officers and men of the 2nd Division, the warmest greetings from vice Force, good wishes from the lives of the people of Canada.

"You carry with you the pride, the hopes and the affection of your country. Behind you stands a united people pledged to support you with all its strength and power.

Crusaders

"As Crusaders, you journey across the sea to the historic and revered shrine of freedom in the ancient land of British Isles, which, more than any, has taught the world what freedom means. We know that you will prove worthy of the task in the hour of its greatest peril, and do honor to the land whose name you bear.

84th BIRTHDAY IS CELEBRATED

Jack Roblin, Well Known Resident of City, Receives Congratulations of Many Friends

Veteran figure of the waterfront and colorful habitue of city administration buildings, Jack Roblin, well-known resident of Belleville, celebrated his 84th birthday on Jack was not seen in his familiar haunts. For, some time ago, he met with a serious accident and has been confined to his home, away from his work but in close proximity to the waterfront.

Up to the time of his accident he had been the "custodian of the city clock", keeping it in accurate time and all its "innards" ticking more or less accurately.

A great lover of things pertaining to water, Jack is recognized as one of the most competent marine authorities and boat men in Ontario.

One of his best reminiscences is the revealing of the advent of the gasoline marine engine in Belleville. He held the honor of being the first dealer here to handle gasoline, a fluid regarded in those days by the skeptics as being "liquid dynamite." The first order of "gas" came to Belleville in a 5 gallon enclosed can, and was dispensed sparingly by Jack to the few owners of gasoline boats.

He was born in Belleville and at his early years developed a tendency for things technical. This trait increased with the years and he built a wide reputation of being able to "fix anything." Possessed of an inventive turn of mind, he perfected many "gadgets" which he applied to the many boats and boat owners. So valuable were some of these inventions that many were copied by others who sought the credit. Had he had his efforts patented, Jack would undoubtedly would be likely have been a rich man.

He has also been commonly known as a "photographic" mind, and still retains with alacrity the many events and doings of decades ago. He has a wealth of colorful anecdotes and stories in a memory that is as brilliant as it is unfailing. Many a friend will wish Jack a speedy recovery and return to the familiar places.

10th CASUALTY LIST

Ottawa, Aug. 2.—(CP)—The National Defence Department today released the 10th casualty list for the Canadian Active Service forces overseas announcing seven deaths.

The list also included names of 17 other soldiers previously reported missing and now safe. Two more were listed as dangerously ill and one as seriously ill.

These casualties bring the total since the C.A.S.F. went overseas to 36 dead and four missing.

None of the dead listed are from Ontario.

Following is the latest list with regimental number and next-of-kin (no dates were reported):—

Previously reported safe:—

Pte. William McBurnie, B-84158, Mrs. Catherine McBurnie (wife) 402 Westmoreland Ave, Toronto.

Pte. Edmund Albert Youngs, A-340, Mrs. Mary Youngs (mother), 261 Birmingham Street, Stratford, Ont.

Previously missing, now reported safe, wounded and ill:—

Pte. Donald Canadian Artillery:—

Pte. Jack George Whitehead (Corporal), 29 Cooper, (wife) 24 Clergy Street W., Kingston, Ontario.

Polish Steamer Kroman Arrives In British Port

London, Aug. 2. (CP) The 1,864-ton Polish steamship Kroman has arrived in a British port after escaping from Dakar, French port on Senegal, under the very noses of Germans who had arrived to seize the, Admiralty announced today.

The Kroman had been immobilized by the removal of a vital part of her machinery, the Admiralty said, but the captain made a makeshift replacement and steamed out of the harbor after learning of the arrival of the Germans.

"By improvisation and engineering skill the engines of the Kroman were made to work," an Admiralty statement said. "She then escaped through the harbor defences and on reaching the open sea set her course for a British port.

"All of this was accomplished although there were no charts on board".

Wool-Combing Unit Opened at Acton

Acton, Ont., Aug. 2.—(CP)—Municipal officials of Acton today were informed this week that Woolcombing Corporation of Canada, Limited, a new company formed by British and Canadian interests will establish a factory here.

Lord Barnby, who has been actively associated with large Yorkshire wool combing plants and one-time wool controller of England, is president of the company, officials said. The company is capitalized at $250,000 and will give employment to more than 100 men and women.

Company representatives were reported to have told officials the factory will provide the only individual combing unit in Canada.

Lord Barnby asked the British government in the House of Commons Wednesday to have large sections of Britain's wool shipped to Canada with sufficient skilled labor to make Canada a vast centre of empire production.

POLICE COURT

Leonard S. Orten, Brockville transient, was remanded for sentence by Magistrate A. E. Butler, K.C., in local police court circles today after having pleaded guilty to stealing a number of carpenters' tools. Orten was charged with the theft of tools from both Picton and at Belleville.

Chief Kidd informed the court that the tools stolen at Picton had been recovered in a local accomhand store, as the tools in the store Belleville last Saturday had been found abandoned by the accused near Leavens' airport, following a police peace chase headed by Sergeant Arthur Booth.

Crown Attorney R. Gordon Rodgerson read Orten's list of previous convictions, which proved rather lengthy and included a number of serious convictions in the U.S.A. Mr. Rodgerson left the particulary sentence, but His Worship reserved sentence until next week.

George Riley, Pordonia, was convicted of driving a motor car while not in possession of a driver's license, "But I had a beginner's permit," pleaded Riley, but the court pointed out that he was driving without an experienced driver in the car, contrary to the H.T.A. No fine was assessed, but Riley was called upon to pay $5.35 costs.

IF IT'S ABOUT YOUR EYES . . . SEE McGEE

Picton and District

Picton, Aug. 3—A drive to purchase an ambulance by Prince Edward County and street dance here last night. The carnival is held in aid of the Benevolent Purposes Fund and the Crippled Children's Fund.

All types of games and refreshments stands were operated by various members of the Rotary Club. The ball and native game was operated by George Cobley; penny game by Vic Orchard; bingo by George Cobley and Handford; shuttle cock by Art Black; small wheel by Norman Bonter; big wheel by Fred Collins; novelty booth by Bob Wynness, crown and bowl

congregation of the United Church there already has $100 for the fund. Other villages and townships are expected to take an objective and to secure the co-operation of organizations in raising it.

Frank Zufelt, of Melville, (Consecon R. 3) is asking treasurer of by Melville community and the fund.

Trenton and District

Trenton, Aug. 3 — Hundreds of amusement seekers enjoyed the Rotary carnival and street dance held here last night. The carnival is held in aid of the Benevolent Purposes Fund and the Crippled Children's Fund.

All types of games and refreshments stands were operated by various members of the Rotary Club. The ball and native game was operated by George Cobley; penny game by Vic Orchard; bingo by George Cobley and Handford; shuttle cock by Art Black; small wheel by Norman Bonter; big wheel by Fred Collins; novelty booth by Bob Wynness, crown and bowl

anchor by Dick Whitley; canoe by Bob Derbyshire and R. McInnes; refreshment booth by Alec Bellam; silverware booth by Ken Cossa and Thomas Bala and candies by Gale Northey.

Chairman of the carnival was Dick Whitley. President Jim Holmes and Chairman Ken McInnes assisted Dick Whitley in operating the carnival.

Police experts are busy erecting new traffic signal lights at the corners of Dundas Street and Dufferine Avenue and also at the corner of Front and Dundas streets. These traffic lights will greatly relieve the police during the rush hour.



EIGHT-THIRTY WINS TWO-HORSE RACE

George D. Widener's Eight Thirty, Ogden Phipps, piloted by E. Arcaro, is shown defeating William Ziegler's Saratoga race track. Right, Thirty at the wire in the slow time of 1.39 1-5



DRIVERS ESCAPE DEATH IN CRASH AT 80 M.P.H.

This remarkable photo, BOTTOM, speed merchant, 4, crashed through one of the youngest professional fobe rail at the Thompson speedway, drivers in the U.S., who was pinned driven by Ted Horn, of Yonkers, N.Y., under the wheels of his overturned car at 80-mile-an-hour clip. Neither suffered a brain concussion. Saylor driver was killed but Randolph, 30, escaped with bruises.

THE
ONTARIO INTELLIGENCER
THE DAILY ONTARIO INTELLIGENCER is published every afternoon (Sunday and holidays excepted) at the Intelligencer Building, Front Street, Belleville.

A BREATH OF FREEDOM

Like a breath of freedom from the Alps, the news yesterday of the pledging of the Swiss armies in defence of "the passage of the Alps to the end." It was the 649th anniversary of the first oath taken by the Swiss cantons when they found their liberty. Today many stronger nations have fallen before the nazis but the Swiss remain free. Nature has protected them, the course of the war, the location of the belligerents and their own heroic nature have kept them safe from the preservation of this little mountainous country around which have centered genuine attempts to rid forever the world of the curse of war.

The Swiss stood the severest test—they have remained one though their origin racially is divided, the Gallic or Celtic branch in three strains, French, Italian and Romanish and the Teutonic or German branch. They have a passion for liberty which comes from association with nature and with conquest over obstacles. They are frugal and stable.

The country was originally inhabited by the Helvetians and Rhaetians, whom Rome subdued. Then Alemanni and Burgundians settled the country. In the fifth century it came into possession of the Franks. Under the successors of Charlemagne, it was divided between France and Germany and in the eleventh century it passed to Germany, becoming part of the Holy Roman Empire. The Austrian counts became tyrannical and in 1291 three men of Uri, Schwyz and Unterwalden entered into a defensive league. Hostilities began by the end of the century. By the battle of Morgarten in 1315 the Swiss won peace for seventy years. Four other cantons joined by the middle of the century and in 1386 the Swiss overthrew Austria, defeated the Austrians in 1388 and took Aargau and Thurgau from Austria. The last war with Austria was fought in 1499 and the Swiss became finally free of the Austrian yoke. Thirteen cantons had joined the federation by 1513.

The voice of freedom from the mountains is a voice that is not afraid to be heard, despite its large neighbors Germany and Italy.

MME. TABOUIS NOW IN AMERICA

Everyone who read much of the international news before the war read the comments of Mme. Geneviève Tabouis. Today that woman, one of the outstanding opponents of aggression and of nazism and fascism in the world, is not in her native France, for France is not free. It has an armistice with the Huns and an armistice does not mean freedom when the nazis give it. She is in the New World and will continue the fight against the aggressors and against the elements in the French national life which helped to make for the tragedy of befell France in June when the government secured an armistice with the Germans.

USE YOUR HEAD WHEN SWIMMING

Ten "don'ts" for swimmers have been issued by the Toronto Lifesaving Society which believes that "two are company" and three makes swimming much safer.

The "don'ts" are:

1. Don't use an inner tube to learn to swim. It may slip away from you—and leave you in deep water.

2. Don't use rafts. They may carry you beyond your depth.

3. Don't try to swim after a ball or other floating object. The wind can blow it faster than you can swim.

4. Don't climb out on rock piers or docks. You may slip on the moss covered rocks and break your arm or leg.

5. Don't dive into water before investigating. Some day may strike your head on sunken logs or rocks and break your neck.

6. Don't go swimming alone. Even a good swimmer may get a cramp.

7. Don't get into a canoe unless with an experienced boatman and swimmer. Never stand up, change your seat or try to dress in a canoe.

8. Don't cry out for help unless you mean it. Some day you may need help and people will think you are clowning.

9. Don't go swimming immediately after a meal. At least an hour is necessary to allow the digestive organs to complete their task.

10. Don't tamper with lifesaving equipment on beaches.

MOTOR VEHICLE SALES IN CANADA

New motor vehicle sales in Canada during June, 1940 excluding deliveries to the Government for war purposes continued above the 1939 level. Sales numbered 15,759, with a retail value of $17,502,885, as compared with 10,958 units valued at $12,169,000 in June, 1939. For the first six months of this year, 86,800 new motor vehicles were sold with a value of $96,371,658, as compared with 67,983 vehicles retailing at $74,402,335 in the same period of 1939, according to the Dominion Bureau of Statistics.

New passenger car sales in June increased substantially over June, 1939, making the total for Canada 12,618 new cars retailing at a value of $13,989,567, a gain of 25 per cent in units over last year, when 8,620 cars sold with a value of $9,117,287. Only Prairie Provinces led in the increase with Saskatchewan showing a gain of 85 per cent over June, 1939 sales, while Ontario reported sales 46 per cent higher than in June, last year.

Sales of new trucks and buses in Canada during June numbered 3,112 new commercial vehicles retailing at $3,563,318, a gain of 30 per cent in value over last year's sales, which recorded 2,338 units sold, valued at $2,740,190.

Newest Notes of Science

Science News Service

Although the United States produces the greatest amount of foodstuffs of any country, it imports more than $200,000,000 worth last year, virtually 50 per cent from Latin American countries.

Droplets of moisture have a person's nose and mouth at an initial speed of nearly two miles a minute when he sneezes according to Massachusetts Institute of Technology high speed photographs.

Having a ball that is released after a coin is dropped in a slot, a golf practice machine has been invented that registers the length of a drive and the deviation of the ball from a straight course.

Mounted over the bridge of eyeglasses invented by a resident of Chesley, Ontario, is a reflector backed electric light that is switched on when a wearer tips his head downward toward work he is doing.

A Pennsylvanian has invented an extension for an automobile brake pedal to enable a motorist to operate both the brake and clutch with his left foot, leaving his right foot free to step on the accelerator.

Enclosed in a new electric appliance slug for wall outlets is a small fuse that blows out if an appliance short circuits, preventing the main fuse blowing out and extinguishing all lights on the same circuit.

All of the raw cotton imported by Yugoslavia in the first four months of 1940 came from the United States and was more than twice the quantity of American cotton imported in the corresponding months last year.

OFF THE RECORD

By Ed Reed



"If you must know, Mimo—I got tired of looking for places to put my old razor blades!"

LOOKING BACKWARD

GLEANINGS FROM OUR FYLES OF BY-GONE YEARS

20 YEARS AGO

AUGUST 2nd., 1920.

Dr. Frank Reid and son of St. Louis, Mo., are in the city en-route to Wellington Lake where they will be the guests of Mr. and Mrs. C. M. Reid at their summer home.

Mr. R. K. Denyes, M. P. P., who is President of the Lennox Association in connection with the Boy of Canada Methodist Conference, gave an address at the morning and evening service in Bridge Street Church, Napanee, Trenton, on Sunday.

Mrs. C. Tripp, 34, Trent Road, exhibited in town to day samples of yellow banana cucumbers grown in her garden. The sample was a fine specimen of early cucumber.

Mr. Gerald Watts will leave to morrow for Toronto where he will attend the Canadian Officers' Training Camp, Lotus Island, N. Y.

30 YEARS AGO

AUGUST 2nd., 1910.

Mr. Thomas Manley of this city, who has the contract to build the approaches to the new bridge to be erected over the Metro River at the northern limits of the city, will commence operations to morrow.

Yesterday was the last day that taxes for the year 1910 could be paid at par and regards of taxdodgers, who paid into the city treasury during the day the sum of $1,000 were numerous for one day in the history of the city.

Mr. Thomas Hanley, of Chicago, Ill., a former Belleviliian, was in the city yesterday.

Rev. Willard Brewing of Toronto, is the guest of Rev. A. M. and Mrs. Bialy, Victoria Avenue.

40 YEARS AGO

AUGUST 2nd., 1900.

Mr. D. R. Leavens has been installed as Postmaster at Redoubt, and Mr. Thomas Duncan, for many years in the post office here, has left for Ottawa where he will assume new duties in the Civil Service Department.

During the month of July, the city vital statistics were: Births 11; marriages 4; and deaths 19.

Charles Buchanan, Pinnacle Street, had a narrow escape from serious injury yesterday when he fell from the cupola of the new schooner Collier; his fall, however, was broken when he struck the mainmast.

Mrs. John Arthurs of Stirling is visiting friends in the city.

Mr. William Lynch of Rochester, N. Y., formerly of Belleville, is here on a visit.

50 YEARS AGO

AUGUST 2nd., 1890.

A vestibule train passed through here yesterday on the G. T. R.

The large three masted schooner Kewatin was in the harbor here yesterday.

A large crowd was attracted to the market square last evening by the performance of some patent medicine men.

Mr. Alex. Harrold left here shortly for Colorado where he will visit his son.

Mr. George H. Pope and family are spending a short time at Grove Lake, near Marmora.

Judge Pralick will leave on Monday for Baptiste Lake near Bancroft.

Judge Lazier has returned home after spending a week-end in Virginia.

Mr. Justus Geen, who has been visiting friends here, has left for Ovoka, N. Y.

What's the Answer

BY THE ACE CAMERAMAN

(Distributed by the King Features Syndicate, Inc.)

1.—In the vernacular of the wide brotherhood of fishermen a certain finny specimen is described as a "fresh water tiger". He is also called a "muskie". What is the full name?

2.—The following eight words can be grouped into four sets of synonyms: Precursor, speed, frolic, scuffle, usher, expedition, malefactor, haven. Match them correctly.

3.—Sherbrooke in North America is the longest covered bridge in the world. Locate it and give the approximate length.

4.—In the Netherlands East Indies, the natives make fine use of "iron from the skies" in the manufacturing of "krises". Explain the quoted phrase and word.

5.—Not to be confused with the names played at movie theatres is the word "bonga", which is an article native to Africa. Of what family does it come?

6.—While the Caribbean prominent in the news at present, it is located on a United States possession where the natives speak English. In what year and from what country did we purchase them?

7.—In round figures, tell how many homes there are in the United States which have radios. Guess high.

Answers

1.—Muscallunge.
2.—Haven, asylum; precursor, usher; speed, expedition; malefactor, felon.
3.—The span over St. John's River at Hartland, New Brunswick, Canada; 1,282 feet.
4.—"Iron from the skies" is meteoric iron which fell from the heavens, and "krises" are daggers. The catalogue family.
5.—In Africa.
6.—In 1917, from Denmark.
7.—22,000,000.

Carry French Baby 100 Miles After Escaping Nazi Guard

Mention the war to Pte. Sidney Bully and you may be told the story of how he and 14 other members of the B. E. F. who were fleeing from the Germans carried an abandoned French baby 100 miles to safety.

Bully, who escaped with the 14 after being captured following the fighting near Abbeville, told his family the story after he arrived safely at his home in South-East London. If he had not wanted to bring his brother back a souvenir he might never have been there to tell it.

Just before being captured he found a revolver. The Germans imprisoned them in a barn and posted a sentry who kept carefully watch. Bully told his corporal about the revolver and it changed hands. There was a sudden disturbance. The sentry swung around and was dropped by a heavy bullet.

For two days the men hid; travelling only at night. They fed on scraps of food from abandoned houses. Searching one house they saw something move beneath a pile of straw and harness and found a baby girl.

The corporal ordered each of the men to carry her for 30 minutes and then hand her on to the next man. They found no suitable food for her so, as they trudged wearily along the country roads, they milked cows standing in the fields. One man improvised a feeding device with his billy-can and the tubing of his respirator. Milk was poured in the can and the child sucked it through the respirator mouthpiece.

At Havre they turned the baby over to the French authorities, well and in good condition.

THAT BODY of YOURS

By James W. Barton, M.D.

Don't Keep Infected Teeth
That They Are Your Own

If a distinguished physician or dentist were to say, with one glance or objective at your life of a dentist, should be to save teeth", most of us would be inclined to agree with him. There are no teeth like your own teeth; they are just as much a part of you as your heart or hands. They are fitted to your mouth and when if infection be present, the infection can be removed and your teeth saved.

Dr. Earl H. Thomas Chicago, a physician and dentist, in the Journal of the American Dental Association disagrees with the above quoted statement. He says, "If there is one great objective in the life of a dentist, it should be to place the mouth of his patient in a condition of health. All else is secondary. General health and life, when they depend upon such a condition, are more important than all the teeth in the mouth".

He then points before of the great number of individuals with abscessed teeth who apparently suffer no ill effects yet others have rheumatism followed by fatal heart disease due to pus from infected tooth.

The man with many diseased teeth has the greatest chance of being able to use these teeth for years, because they have become encased and artificial teeth inserted. Dr. Thomas points out that in every case there is a warning infection for many years with no appearance of ill health. Then in their graves prematurely because they have developed heart trouble after many physicians and many dentists know of cases where patients have been the cause of rheumatism, heart disease, high blood pressure, inflammation of the kidneys, ulcer and other ailments. The personal equipment of the dentist in advance to this steady pouring out of poisons is the cause of the premature death of individuals in their cities and states.

The matter is plain. While your own teeth are better than artificial ones, they have become a menace and therefore they are not worth saving if by the operation of removing them and other they are a menace not only to health but to life itself.

The function of the dentist is of disease and death following abscessed teeth, and every dentist of ability should make us all willing to get rid of our own teeth, if they be advised by physician and dentist.

Ageless England

(Hamilton Spectator)

It is not to be forgotten that when invaders landed in England they found there a people who had the stamina to withstand them, a people that green and pleasant land. The Norsemen found there men who, for a time, were enchanted with the green meadows and called it Iceland. They found there a people fit for a meadow, and Meadow Land it is called to this day. The Danish wiseacres have tried to persuade themselves that the Danish Castle ruins were made to give it an atmosphere as Angel-land; but it is the people, not the meadow, in any Norse dictionary, and England it is.

So, if any modern invader should so far forget the traditions of history and the dictates of reason and common sense as to think to make the old country his own, he should be land on its shores, than to make civil exertions about the Danish residence there, he would find that all these original homesteaders would resent this intrusion and make him feel he had transgressed or forgotten the traditions of good, decent living. He would find, too, that after a thousand years of established routine little has changed; the seasons have come and gone with unfailing regularity, and with all the incidental drama, fair weather storm and tempest, heat and cold, like the great storms one can read about in Lorna Doone and Jane Eyre described by the same author in another of his books.

And after a thousand years the woods are covered with the same kind of trees, the fields with the same green grass, and all the roads with the same hedgerows—wild roses, honeysuckle, primroses, daffodils, the little wild flowers that dance in meadowsweet, violets, and hedgerow blossom in their season. And the orchards are fruitful as ever, and the singing birds that sang to Ariel, and Titania, and Oberon, and Edward Longshanks, and all the other Kenworths and Henrys for centuries, are singing yet, and will continue to sing during the centuries of these warring days are forgotten.

There is no blind and groping faith which feels assured that man will not build the celestial city in England's green and pleasant land. And that when a weary man lies in the chorus of those days as they have in the past. Through and over the fields and lanes, shaftlords and robin will lead the morning hymns as they have done as they have done in the old. The people who dwell in the cities, who labour in the fields and forests have immemorially done, away from town and city and factory, the shepherds, the farmers and yeomen, are not to be rooted out and more than the birds of the air or the flowers of the fields; it is their sons and daughters that have built the cities, and it is they who will build them, as they have done for centuries, with bow and arrow, with pike and lance, with sword and bayonet, and now with the strange new arms and tools, their fashioned of fire and chemicals.

Invincibility of the Hun Most Colossal Fake

(St. Catharines Standard)

It is the greatest piece of fourflushing ever attempted in world history. Even writing hurriedly in the current Legionary on the weapon of fear and frightfulness which the Germans are using in every possible form, and which Hitler and his gang hope will intimidate the people of the British Isles when he launches his German hordes on his recent speech. Just as John L. Gervin in the London Observer called it "imagined omnipotence" so this writer Rummyrede sizes it up:

"The 'invincibility of the German might' is the most colossal fake, the most gigantic piece of Teutonic four-flushing that ever dazzled a world which has allowed itself to be frightened into the role of the hysterical spinster, paralysed with horrible imaginings of a wicked man under the bed. And that statement is made with a full realization of what has befallen Europe, and of all Hitler's tanks, planes, ships and submarines.

There is no doubt that the long list of victims of the Hun war machine, which have fallen "blitzed" six countries into submission, is very impressive indeed. Hitler's their favor in the field of diplomacy. They have given the German? of France into a stupor and have secured combination in Rome, Berlin and Tokyo.

The propaganda about the

Please Turn off the Heat

(New York Times)

In behalf of the meek and now sorely disheveled "flock that lives on the plain pasture's heat would be welcome. Let us talk of cooling things; let us speak of cooler days than, where, soothed by the everlasting drip, we may dream of the stalactite and stalagmite of vast regions of unmunned snow. Let us talk of ice, for it is said that we may hang like icicles from the eaves of the igloos in which rough fellows but no friends of beauty cower and shiver.

Let us troll out lamp, Aladdin. Let the ice palace domed and spired like St. Peter's, the ice cathedral with clerest and cut and let us go up and down together, still holding head above drink. Build for us an Athenian temple, a temple to the citizens of an air-conditioned Cockaigne. From these baked and broiled streets let us take transport us to where "northern storms the forest shake, and billows at the long beach break." There shall we live happily till our minutes or till the thermometer have mightily been cut down.

old seventeenth century fried Mr. chael Wiggleworth put it, "And by and by the fire will be hot enough for like molten Lead." Let us talk of cooler matter; let us remember that less to man, where, soothed by the everlasting drip, we may dream of the stalactite and stalagmite of vast regions of unmunned snow. Let us talk of ice, for it is said that we may hang like icicles from the eaves of the igloos in which rough fellows but no friends of beauty cower and shiver.

Let us troll out lamp, Aladdin. Let the ice palace domed and spired like St. Peter's, the ice cathedral with clerest and cut and let us go up and down together, still holding head above drink. Build for us an Athenian temple, a temple to the citizens of an air-conditioned Cockaigne. From these baked and broiled streets let us take transport us to where "northern storms the forest shake, and billows at the long beach break." There shall we live happily till our minutes or till the thermometer have mightily been cut down.

'Between us And Hitler'

(Ottawa Journal)

"Between Us and Hitler Stands the Atlantic Fleet." That is a large type and in almost a full page advertisement in the New York Times which appeared on July 28. The United States tell Americans the truth. If the British fleet is destroyed it is nonsought under full draught between Hitler and a typical American family amidst peaceful surroundings and the same family home in the United States. The picture shows.

It's a powerful advertisement that must have brought home to many serious minded Americans their dependence on the British Fleet. In the centre is an outline of North and South America showing the bulk of the United States fleet in the Pacific between the coast and the fleet of Japan. On the Atlantic side are three ships of the British fleet and, further out, the black outlines of the combined fleets of Germany and Italy. Between is a solid line of Britain's overwhelming fleet. It makes a great and accurate propaganda.

Below this picture of America's dependence on the British navy is the legend, "Think where we'd be if Hitler ruled the seas." Then the declarations and was used AGAINST us. If Hitler captures Singapore the Dictators and Japan would have eight times the shipping capacity of the United States". And then the challenge "Help Britain to Stop Hitler Now".

Specifically this appeal asks persons who believe the United States should give more material aid to Britain to petition for the transfer of 60 destroyers to Britain, but the use of ships in bringing children to America and for aid through the Red Cross. Even this latter humane activity is being sabotaged by Fifth Columnists, states the advertisement. This aid should be given at once before it is forever too late, because "Hitler's dream of a world under Nazi rule can not be realized as long as Britain holds out".

It is a great work these friends of Britain are doing among their own people. Under the name of the Committee to Defend America by Aiding the Allies, with William Allen White chairman, they are not slowly but surely bringing influence to bear on the better class of the citizens of America, whose influence on Britain and the rule of the British navy.

War Industry Forges Ahead

(Montreal Gazette)

Canada's industrial contribution to the Empire war effort was outlined in impressive terms by the Minister of Munitions and Supply, Hon. Clarence Decatur Howe, which is being spent on factories already under construction, the prospective addition of $500,000,000 annually in productive capacity. The latest estimate of the cost of 400 mechanized army units daily for varying parts of the Empire and Canada is probably leading the world in the production of the "sinews" units produced in the Dominion rank as the best that have been built in the world. In this war, Canada will be manufacturing or is manufacturing rifles, Bren guns, automatic machine guns and quick-firing guns and carriages, besides other types of weapons. The shell and munitions programme represents a total cost of $100,000,000 and the great sum of $250,000,000 stands against unit trucks, bombs and other personal equipment for the troops. A sum of $30,000,000 invested in explosive and chemical plants which will manufacture the basic materials. Further improvements is to be doubled under instructions just received from Ottawa. Britain's present explosive output next year is expected at $100,000,000 and to establish the 1,300 per year which is the present rate. Provision has been made for the construction of tanks at the rate of 30 a month and the production of 1,000 anti-artillery plant costing $10,000,000, which will be ready for operation in October.

Early in this war it is not predicted that Canada would become the arsenal of the Empire. Mr. Howe's statement makes clear the tremendous contribution which Canada is making to the common effort. The mobilize and enlarge the country's industrial resources for war purposes is one of the wonders of industry are co-operating to the limit of a power that is undoubtedly very great.

GOVERNOR TO VISIT PETAWAWA

Ottawa, Aug. 3.—(CP)—For the first time since his arrival in Canada, the Governor-General, the Earl of Athlone, will inspect a military camp when he visits Petawawa, Aug. 6, it was announced thursday.

Princess Alice will accompany the Governor General and will be present at Pembroke Ont., where Her Royal Highness will open a T.W.C.A. Hostess House.



SAYS HE ESCAPED FROM PORTHOLE

German War Prisoner Tells in Boston Interview Experience in Reaching U.S.

Boston, Aug. 3—(AP)— Walter Kurt Reich, 23-year-old survivor of a sunken submarine and first German war prisoner know to have escaped to the United States, credits his expert swimming ability and knowledge of geography for carrying him to a haven.

The machinist's mate related in an interview last night how he wriggled through the porthole of a British ship taking him Jo internment in Canada, dropped into the St. Lawrence River and evaded detection for four days and five nights. He escaped July 13. He was in the cold water for two hours.

Under International law, a prisoner escaping in a neutral nation becomes free, but Reich has yet to deal with the United States immigration authorities. He was reported him as an alien without a passport or proper vis. He was placed under parole in the office of a German Consulate in Boston, which posted a bond for him.

Reich told how he spent four months in a prison camp at Manchester, England, before he was loaded with other German prisoners on a ship bound for Canada.

Used Sun as Guide

He could tell by the sun, he said, that the ship's course was westward and he hided his time until "we could see land in the distance."

"Then, that night, when it was dark, I wriggled through a porthole," he continued. "I did it alone, with no help or connivance. It was a tight fit going through, but I were only a short climb past and go my feet, sneakers.

"I went through head first; that was the worst, for when my head was through, I could not know if some guard was seeing my feet and zooming to stop me.

"It was cold in the water, for we were kept always below decks as prisoners. Yeah, the water was cold in the St. Lawrence river.

Swam Two Hours

"I think it was about two hours I swimmed before I reached land. It was woodland and I quickly hid myself and waited through the day to take my bearings as best I could by the sun."

For four days and five nights, the young German said, he walked with blistered feet with "nothing to eat but wild strawberries and blackberries."

Once, while hiding in a farmhouse, the occupants saw him and "I was afraid I would be retaken by the British, because I know only two or three English words."

The family was French, however, and Kurt Reich said he felt at ease when the questions in the few words he knew and successfully escaped detection.

He said he had walked 25 miles inside Maine when two United States immigration inspectors in an automobile, noticing his ragged clothing, took him into custody.

MONDAY HOLIDAY
KODAK FILMS
CAMERAS
BATHING CAPS
CIGARETTES
LAURA SECORDS
25c NOXZEMA 15c
83c NOXZEMA 54c
BIG ASSORTMENT. LOWEST PRICES.
DOLAN
THE DRUGGIST
PHONE 138

Stirling and District

Rawdon Junior Farmers Re-organize for Season

Club to Assist in Purchase of Four-Bed Ambulance for Red Cross

OFFICERS ELECTED

Stirling, Aug. 2 — (Special)—On Saturday evening, July 27th, the Rawdon Junior Farmers' Club met in the office of the Dept. of Agriculture, Stirling, for a re-organization meeting. Mr. George Sutherland, President of the Club, presided at the meeting. A good number of members were in attendance. During the business period it was decided to give each of the boys from Rawdon township in the Belleville Call 25th one dollar to prize money, this dollar to be in addition to the regular prize money.

Mr. H. L. Pair, B.S.A. agricultural representative for the County of Hastings, explained to the boys that the Junior farmers and junior farm women in Ontario were planning to purchase a four-bed ambulance for the Canadian Red Cross. This ambulance would cost $1,750. Already $575. of this money has been subscribed. A $25 grant from the Rawdon Club was made to this fund.

Election of Officers

The election of officers for the coming year was conducted with the following gentlemen selected to direct the activity of the organization for 1940-41: President, Clayton Thompson; Vice-President, Roy Bateman; Secretary-Treasurer, Arthur McDonnell; Livestock Committee, George Sutherland, Burton Sharpe, Wesley Brooks; Social Committee, Carl Heath, George Sutherland, Lorne Watson, Don Tucker.

Mt. Pleasant Takes First of Finals

16-4 in Popular Rawdon League

Before a record crowd of Tuesday night at the Stirling Agricultural Society ball park, Mount Pleasant took the first game in the final play-offs for the Faulkner Trophy and Rawdon township senior championship as they downed the hustling Springbrook contingent to the tune of 16-4. Johnny Burton and Gerry Broadworth in opposing each other in mound-duty displayed the ability that has carried them successfully through hard fought semi-final series. Burton doing the twirling for Mt. Pleasant fooled the northerners with his tricky change of pace, allowing only nine hits to total only four scoring runs against him. Gerry Broadworth, captain of Mt. Pleasant, had eighteen hits scored against him with confidence and anger for the fight to come. Apart from the Mazi party members the Germans were not so full of confidence.

'TRUE BALANCE' IN EVACUATIONS

Balance Between Rich and Poor Classes in Emigration Overseas to be Struck

London, Aug. 2 — (CP-Cable) — Sir John Anderson, Home Secretary, told the House of Commons yesterday in reply to a question by Geoffrey Mander, Liberal, that a "true balance" will be struck between the number of wealthy and poor children to be evacuated to the Dominions.

"It is proposed," Sir John said, "in pursuance of the assurance given by the Prime Minister, to make arrangements to move and that in further emigrations of children overseas the balance between classes shall be restored."

British Food Superior To That of Germany Says Warren Irvine

London, Aug. 7 (CP)—Three days in England after months in Germany convinced Warren Irvine, former National Broadcasting Corporation representative in Berlin that the British people are better off and in better spirits than the German people.

"I can say there is no comparison between the food here and in Germany," he said in a speech broadcast last night.

The menu presented to him for his first breakfast at a modest hotel in London amazed him with the variety and quantity of food available. In Berlin he lived at a much better hotel but the food was scarce. German high officials portrayed the British people as starving.

"If what I have had in London is starvation give me more of it," he said.

The German people were also led to believe the British lived in constant fear of attack. On the contrary he found every one he met in London full of confidence and eager for the fight to come. Apart from the Nazi party members the Germans were not so full of confidence.

Fate of Two Vessels Shrouded in Obscurity Of Sea Warfare

New York, Aug. 2—(AP)— The fate of two vessels was shrouded today in the obscurity of sea warfare off the British Isles.

An unidentified steamship was reported torpedoed last night about 450 miles west of the northern tip of Ireland in a message relayed to London by the American Republic Algic.

The SOS message received by the Algic was signed "ODXA", apparently the call letters of the ship, but Mackay said no such letters were recorded and that the message probably had been garbled.

Lloyd's registry listed no ship so-named.

The scene of the reported torpedoing, latitude 55.08 north, longitude 17.13 west, was about 300 miles northeast of the spot from where the British steamship Thetus sent a distress signal saying she was attacked by a German submarine earlier yesterday.

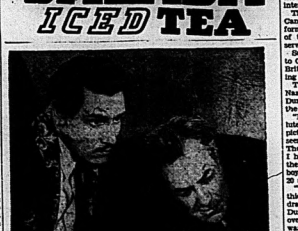
Ten Are Drowned In Tidal Wave Following Quake

Tokyo, Aug. 2—(AP)—Ten persons were drowned, two small shipbuilding yards were destroyed and hundreds of fishing boats washed away today when a tidal wave following an earthquake swept the western coast of Hokkaido, northern island of Japan.

KEEP COOL THE "SALADA" WAY

Infuse 6 heaping teaspoons of Salada Black Tea in a pint of fresh, boiling water. After 6 minutes strain liquid into 3-quart container, while hot, add 1 to 1½ cups of sugar and juice of 2 lemons, strained; stir until sugar is dissolved, fill container with cold water. Do not allow tea to cool before adding cold water or liquid will become cloudy. Serve with chipped ice. The above makes 7 full quarts.

"SALADA" ICED TEA



The Guinar and Miner Watson ready at the trigger in "The Ljane Kid," Paramount's drama of hardihoy, intrigue and romance along the U.S.-Mexican border, at the Capitol Theatre with the addition of "Grand Jury Se crets."

Deportation Awaits Eighty-one Persons In Panama Canal Zone

Washington, Aug. 2—(AP) — Eighty-one persons described by War Secretary Henry Stimson as "foreign agents" awaited deportation from the Panama Canal zone today after a cleanup of aliens in the vital United States defense areas.

The Secretary announced the detention of the 81 yesterday when he disclosed that all aliens, other than Panamanians, had been discharged from United States government or military positions in the canal zone.

Only American soldiers or American civilians born in the U.S. are employed on fire control equipment in the canal zone.

Leopold Arosemena, Panama's Minister of Interior and Acting Foreign Minister, said at Panama that the 81 persons held for deportation were mostly European "refugees."

They were picked up and turned over to canal zone officials, he said, when it was found that their papers were not in order. Their point of entry, he explained, had been through the canal zone.

United States army intelligence officers at Panama disclaimed knowledge of 81 foreign agents being held. Refugees at the immigration quarantine station in Balboa, they said, formed the only group of foreigners approaching that figure.

Roy D. Kerby Given High Post With General Motors

Oshawa, Aug. 2.—Roy D. Kerby, who has recently been General Sales-Manager of the Pontiac Motor Car Division of G.M.C., Trucks Division of the General Motors Products of Canada Limited, was July 30th, named Assistant to the President and Director of all Public Relations for the Company.

Mr. Kerby's appointment is a promotion of a brilliant career in the Automotive Industry. It is just 17 years since Mr. Kerby started in the business as a retail salesman for the McLaughlin Motor Car Company, Church and Richmond Streets, Toronto. A couple of calls across and forward to the sales office, he became Manager of the Toronto Zone for General Motors on the very same site where he started his career. During a lateral his motor car experiences have taken him far afield, he has served as Sales Manager for Oldsmobile, Oakland and Cadillac Divisions, and for a time was with Durant Motors as Sales Manager, General Manager, and President.

During Mr. Kerby's recent years of service with General Motors, he has held the position of Assistant General Sales Manager for a time and then was appointed Public Relations Manager on special assignments.

In the position announced today he will be in complete charge of Public Relations work for the Company, a task for which he is eminently qualified by his experiences and popularity throughout Canada.

Montreal—Rev. Olivier Beaulieu, 56, superior of the Sault-au-Recollet Novitiate of the Soviet of Jesus.

New York—Arnold Pomeranzi, 19, pianist and former child prodigy who performed as a soloist at philharmonic concerts for young people at the age of nine.

Rear-Admiral Pearce Is Dead in London

London—Surgeon Rear Admiral E. L. Pearce, 54, prominent London surgeon, physician to the King and the Royal Navy during the war who, in 1936, assisted in an operation on Rudyard Kipling.

Canadian Fighter Squadron Bags 100 Planes Since Outbreak

Ottawa, Aug. 2 (CP)—The Canadian fighter squadron in the Royal Air Force has shot down more than 100 German planes and the young Canadians are an "absolutely super," Squadron Leader Fowler Cobell of Ottawa, Commander of the squadron, said yesterday in an interview.

The squadron — called No. 242 Canadian Fighter Squadron — was formed in England about the first of the year from Canadian pilots serving with the R.A.F.

Squadron Leader Gobell returned to Canada to be connected with the British Commonwealth Air Training plan.

The Canadian squadron fought Nazi aircraft over Flanders and Dunkirk during the withdrawal of the British army, he said.

"I found these young lads absolutely super. They flitted into the action like a million. Canadians seem to take to the air naturally. Their reactions are remarkable and I have never seen anything like their quick thinking. Most of the boys in my squadron are around 20 and came from the west.

"The Canadians were the thick of it all during the withdrawal of the British army from Dunkirk. They were in the skies over the beaches as the evacuation was carried out."

Kingston Mother Sends Three Boys To War Again

Ottawa, Aug. 2 (CP) —In August, 1914, Mrs. Ida Willis of Kingston, Ont., saw three of her boys off to war. They all came back and today she finds them serving in their country's cause.

"Go to it boys and do what you did in the last war," was the new aged Mrs. Willis told her sons, Fred, 47, George 43, and Leonard, 40, when they enlisted again in Kingston last Tuesday.

"Ida is the war general," related Leonard, who, with his brothers was transferred from the militia to the veteran home guard in Ottawa.

"She broke down a little at first, but then she told us to go to it. She's been through the last war and she had us off when we joined to fight in the first Great War."

In the last war George Willis was wounded in the head and in the abdomen; Leonard was gassed while Fred received shrapnel wounds from several fragments.

TIME TO SET SAIL SAYS TIMES

New York, Aug. 2 (CP)—The New York Times, endorsing editorially today that time has come for United States committee for the care of European children, says: "The sooner that American ships be provided to bring refugee children from Europe the better.

"All that stands in the way of this is, first, inertia; second, red tape, second, an amendment to the neutrality law, and third, fear. The sooner that amendment is passed and the money voted, the more lives will be save. It is time to up anchor and set sail."

Celebrates 50th Anniversary

Campbellford, Ont., Aug. 2.—(CP)—Samuel Charters has marked his 50th anniversary as editor and publisher of the Brampton Conservator. Highly awarded the Canadian Weekly Newspapers' Association prize as the best weekly in Ontario, Mr. Charters purchased the paper from its founder, Mr. Thomas Dunlop, 50 years yesterday. He is a former member of the Ontario Legislature and of the Federal Parliament and is a former chief whip of the Conservative party in the Commons.

6 MEN KILLED AS TRUCK, TRAIN COLLIDE

Canaan, N.H., Aug. 2—(AP) — Six men were killed today when a Boston & Maine freight train and a truck collided at a grade crossing in West Canaan.

Murray Canal District

Murray Canal District — Mr. and Mrs. E. Seward and Betty left last week for their home in Toronto after holidaying at Lakeshore Beach.

Mr. and Mrs. John Porter and Mr. E. Porter spent Wednesday with Mr. and Mrs. H. Mills.

Mr. and Mrs. Lovelace, Belleville, and Mr. E. Gibson, Toronto, spent Sunday with Mr. and Mrs. H. Linder.

Mr. W. Price, Toronto, spent the week end at his summer home here.

Mr. and Mrs. R. Haggarty entertained company from Toronto on Sunday.

Mrs. F. Moran returned last week after spending a few days in Belleville at the home of her sister, Mrs. Cole.

Mrs. V. Tripp and Mrs. W. Powers left on Friday for Toronto, where Tripp remaining.

Mr. and Mrs. Flindall received a bad shaking up when he fell from a load of hay on Tuesday last.

Miss Beatrice Wood of Belleville spent Sunday with her parents, and Mrs. Milton Shaw of Ivanhoe.

Mr. and Mrs. Fred Holmes were guests on Sunday of Mr. and Mrs. Ernest Lake of Gilding.

Mr. and Mrs. Frank Emerson and Mr. and Mrs. Ed. Emerson of Halloway motored to Maynooth on Sunday and called on relatives there.

Mr. and Mrs. Fred Campbell of Toronto were guests on Sunday of Mr. and Mrs. Blake Ketcheson.

Rev. Beckett of Rawdon Circuit conducted the Sunday evening services. He took ten on Sunday evening with four and Mrs. John Farrell.

Mr. and Mrs. Albert Clare and Ivan, and Mr. George Clare were guests on Sunday of Mr. and Mrs. Berson Mills of Halloway.



Available in packages pocket or R. tins

CUT COARSE FOR PIPE

CUT FINE FOR ROLLING YOUR OWN

For well nigh half a century, someone in our family has been saying, "There is no other tobacco just like Old Chum!" And in each generation my grandfather, my father and myself have found lots of men all over Canada to agree with us. For there's something about Old Chum, something which makes you like it better the longer you smoke it, and which always brings you back to it if you stray away. Buy a package today—it's grand tobacco—mellow, fragrant, satisfying.

Chum up with **OLD CHUM**
THE TOBACCO OF QUALITY



Hugh Herbert, Roland (Tupper) Young and Nancy Kelly in a scene from the hilarious comedy "Private Buckaroo," attraction starting Sunday after midnight at the McCarthy Theatre.

Mr. and Mrs. F. Wood.

Mr. and Mrs. Ketcheson entertained friends from Springbrook on Sunday.

Mrs. J. Gibson spent Friday in Toronto.

Mr. and Mrs. H. McCullough spent Wednesday with Mrs. M. McCullough.

Mrs. Cotten entertained friends from Madoc on Sunday.

Moira

Moira — Mrs. Albert Clare and Ivan are visiting for a short time with her mother, Mrs. S. Coulter of Chapman's Corners.

Mr. and Mrs. Blake Ketcheson took dinner on Sunday with Mr.



We offer you
THE ONLY TIRE WITH "BRAKE-ACTION" TREAD

If you want quicker, safer stops on slippery roads—If you want economical, trouble-free mileage—let us demonstrate the new Dominion ROYAL DE LUXE Tire. You can feel the safety of the 2,500 extra Grippers in its "Brake-Action" Tread. We'll be glad to quote you prices, without obligation.

DOMINION ROYAL DE LUXE

RIGGS MOTOR SALES
224 PINNACLE STREET PHONE 116
BELLEVILLE

They'll Do It Every Time By Jimmy Hatlo



Mr. Motorist
Try Our New "Invention"
What the new Sunflush
"WHIRLFOAM"
service will do for your motor.

New and unique—Sunflush Whirlfoam service is a three-way internal cleansing process. It removes slime and grit from the crankcase, the underside of the pistons, connecting rods, pump screen, and other remote parts. This new service enables the new oil put in your motor, to give better—safer—lubrication.

SUNOCO
An apt word that worked wonders.
KEEPS CLEAN OIL C-L-E-A-N LONGER

CLIFF BARAGAR
SUNOCO SERVICE STATION
FREE PARKING AT REAR OF STATION
Corner Dundas & Pinnacle Streets. Phone 228
AUTO-LITE BATTERIES GOODYEAR TIRES

RHEUMATIC SUFFERERS
Accept This Generous Offer!
A. E. McKeown will return your money in full if the first bottle of Templetons RHEUMACIDE fails to relieve the pain, sore, swollen and painful joints. No matter how long you have suffered, you must get relief or "you can't lose a cent." And be convinced. Accept this generous offer now.

PERSONALS

Mr. Fred Fisher, Cornwall, is spending his holidays at his home, 308 Charles Street.

Inspector Ward, C.I.D., Toronto, was a visitor in the city today.

Miss Betty Shorey, Sudbury, is spending the Civic Holiday with her parents in this city.

Mr. and Mrs. W. G. Cherry have left for St. Catharines, where their daughter will take places tomorrow of their daughter, Miss Alta Cherry and Mr. Alan R. Wadsworth.

Miss Jean Pearson and Miss Christina Paige of Niagara Falls, N.Y., are visiting the latter's grandparents, Mr. and Mrs. G. C. Shorey, 28 Forin St.

Mr. A. S. MacDonald of the Port of Cornwall, is relieving at the Belleville Customs office during the illness of Major H. F. Alford, who is on military duty.

Misses Dorothy and Eileen Bannister left Mr. Don Bamber of Toronto, a spending a few days with Miss B. Ashley, Cedar Street.

Mr. and Mrs. Lucius Allen of Alabama, U.S.A., are spending a few days in the city renewing old acquaintances. Mr. Allen was County Engineer for Hastings for a period of ten years from 1908 to 1918.

Mrs. E. Fry and Mrs. J. Scott were tea hostesses at the Ladies' Bowling Club yesterday, the prize winning rink was that of A. Walkin, Mrs. Joss and Mrs. Cross (skip).

SUMMER IS
FUR REPAIRS TIME
WOODLEY'S
273 Front Street



Jean Crawford and Frederic March in the Paramount production comedy, "Susan and God," featuring Rita Hayworth and John Carroll, coming to the Belle Sunday midnight.

WEDDINGS

EDWARDS—TANNER

St. Thomas' Anglican church, Harold, was the scene of a pretty summer wedding on Saturday, July 20th., when Edith Elizabeth, youngest daughter of Mr. and Mrs. W. J. Tanner, Harold, was united in marriage to Mr. Algernon Edwards of Sudbury, son of Mr. and Mrs. R. L. Edwards of New Carlow.

The ceremony was performed by Rev. A. E. Sandwell, Marmora, in the presence of a large number of friends and relatives.

The bride entered the church on the arm of her father, to the strains of the Bridal Chorus played by her sister, Miss Edna Tanner, and was lovely in her wedding gown of white sheer over taffeta with hat and accessories to match. She carried an arm bouquet of pink Sweetheart roses and baby's breath.

During the signing of the register Mrs. E. Colden sang "O Perfect Love".

Immediately after the ceremony the happy couple left on a short honeymoon trip to Ottawa and points east, on their return they will reside at Sudbury.

The best wishes of the community go with them to their new home.

Miss Mildred Bonter, Bride-Elect, Honored By Marmora Friends

Miss Mildred Bonter, whose wedding to Mr. George Day of Belleville is to take place shortly, was a guest at a miscellaneous shower at an afternoon tea given by her friends at the summer home of Mr. and Mrs. Thomas Bonter, Lake Ontario.

A novel and interesting feature of the afternoon's entertainment was the showing of a series of pictures depicting chapters in the life of the bride-to-be, and which was presented in the form of a movie.

At four o'clock the guests assembled in the dining-room where a delicious tea was served. The table was centred with a large bouquet of roses tastefully arranged. The guest of honour received a variety of beautiful and useful gifts.

Those assisting the hostesses were —Mrs. G. S. Bonter, Mrs. Chas. Bailey, Mrs. D. Sanderson.

ITCH STOPPED in a flash
—or Money Back
For quick relief from itching of eczema, pimples, athlete's foot, scabies, ringworm, rashes and other externally caused skin troubles, use cooling, antiseptic, liquid D.D.D. Prescription. Greaseless, stainless. Soothes the torment of itching skin. Clears away scales and crusts, checks scratching. Stops itching. The first bottle proves it, or money back. Ask for D.D.D. Prescription. 35c, 60c and $1.00.

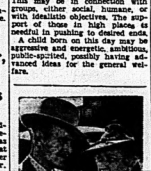
The Stars Say

For Saturday, August 3rd

By GERTRUDE KEMBLE

SWIFT-MOVING events, with issues of prime importance to be decided, are presaged from the sidereal operations of many planets. There is likely to be decisive or drastic action in putting over matters that seem to concern group efforts for furthering audacious programs. In this the support and solid cooperation of superiors, those in position and financial standing, are imperative. Those whose birthday it is may look for an important year in which events may come with suddenness and power, requiring drastic action for their satisfactory adjustment. This may be in connection with groups, either social, humane, or with idealistic objectives. The support of those in high places is needful in pushing to desired ends.

A child born on this day may be supersensitive and energetic, ambitious, public-spirited, possibly having advanced ideas for the general welfare.



James and Lucille Gleason in a scene from the new Hirgins Family comedy, "Grandpa Goes to Town," new at the McCarthy Theatre with the co-feature, "Girls of the Road."

Permanents for Touched-Up Hair

By HELEN FOLLETT

Permanent wave machines are going full blast. Hair dryers are puffing and snorting. Operators cat their luncheons on the gallop, because the world of women must be pretty.

If you are due for a hard-boiled frizz and have been using any kind of a coloring agent on your celestial locks, up and confess. If you don't you may count on the first ordeal with hair that is any color or detail of rainbow. An experienced operator won't be fooled; she'll know you've been ducking in the dye pot. But beginners are not so wise.

The true Egyptian henna does not interfere with a wave, but henna compounds are something else again. They contain chemicals. Henna is just the coloring material. If peroxide rinses have been used, and the shafts are not impaired, a permanent can be given. Over-bleached hair also has become like jute must not be subjected to the boiling liquids. They can't stand the strain.

The permanent is a blessing to the girl with excessive oily hair and to the little dearheart whose locks are too fine because it gives them bounce and an appearance of abundance.

The croquignole wind is to be preferred; it makes tighter ringlets.



"An experienced operator will know you've been dabbling in the dye pot."

Not much need of a wave unless to the scalp these days. The finger waves seem to have evaporated, given way to smooth crowns.

Dentists say now that it is safer to use toothpicks to dislodge foreign particles that have got between the teeth than to employ dental floss. The floss is all right if one doesn't saw down into the gums and cause abrasions.

SHINING WINDOWS

by Kathleen Norris

INSTALMENT 23.

She would be asked no embarrassing questions about Jim's illness, an attempt of death at the farmhouse. William Ballard was struggling with the kitchen fire when Joyce came home. He seemed almost pathetically pleased to see his daughter. Joyce kissed him with only a distracted question or two, ran upstairs to see her mother.

In Sally Ballard's room dusk and disorder reigned. Sally was lying face up on the bed, staring into the gloom; her eyes were reddened with crying.

"Mother!" Joyce exclaimed. Her mother accepted her kiss spelled, but pushed out her hand with a hopeless gesture and began to cry again.

"Did you hear about Dodo?" the elder woman demanded in a whisper. "Did you know anything of it beforehand?" she asked.

The last word saved Joyce. She could honestly shake her head. She lighted the lamp and began to ask things to rights.

It was funny to go downstairs and find the kitchen unchanged; the lard and matches and the tea towels in the same places they had been before she went to Burlingame, so many ages ago.

"How'd Dodo happen to tell you?" Joyce asked her father.

"Why, nothing, nothing any of us can do. He came up here Friday afternoon and he and she stood talking out by the oak. Pretty soon your mother called my attention to them. Seemed to me I went out there then and asked 'em if anything I was needful to, and she flung herself at me and blurted it out. They'd been married a week. Your mother had just that much and no more into—well," the man said gravely, "she was very bad for a while. She wouldn't speak to the boy and when Dodo came near her she screamed. Michael thought they'd better get out, and Dodo put some things in a bag and they went away."

"What do you think about it, dad?"

"Why, I—I suppose, if your mother feels as she does, it's a pretty bad business," he said doubtfully. "Dodo should have told us; no question of that. It looks bad to have a man and a girl steal a march on the family like way."

"But she likes him terribly and she hates Jesse," Joyce argued; "it may have been silly but it seems to me it's something too much of it!"

William Ballard's face brightened.

"Why, he's a nice fellow, Joyce?"

"Why, he's an awfully nice fellow, high school graduate and all that. I never thought Dodo'd marry him, but it seems to me she could have done much worse. He has a big dairy ranch over in the San Joaquin; and he may not be rich, but will come round to it; there's no real harm done."

"Well, you comfort me. I confess I thought that your mother was taking it a little hard for that girl; she blames me more than she does Dodo. She says it's a result of bringing you al lo this sort of place."

"I'm going to take her up some toast and tea," Joyce said, moving about busily. "I'm going to miss Dodo terribly, dad, but I'm glad it's her life and she's certainly in love with Michael."

"Think she is?" her father asked eagerly.

"Oh, cracked about him, dad. Don't worry! We'll drive over and see Dodo one day and by degrees mother'll come to see differently."

"You're a wonderful child, Joycie!" William Ballard said.

"Yes, things seem to get started the wrong way at the Joyce house," Joyce said contributed. He was working with some sort of hinge or harp at the door.

"There are only three of us tonight and I'm dead anyway," she said on a stiffed yawn. "We'll eat out here. You started potatoes baking, dad?"

Joyce carried a tray upstairs, talking with her mother, who began to stay with the Rosses, had she? Wasn't that rather a good thing, isn't that like life business at last?"

"I don't know. I'm completely unable to understand Archie Ross," Sally said pessimistically. But Joyce's face had told her that her mother had hardly spoken at all to Archie Ross, except for bored dismiss, and Joyce was correspondingly pleased to have her turn her thoughts in that way.

"Oh, they'll be married now!" Joyce said.

Downstairs again the familiar scene was set. Supper started with hot bowls of egg soup; even the salt could give but an indifferent interest to what followed. Presently they were all yawning and heavy over the stewed cherries and the coffee cups; Joyce had to fight against her chair to begin the familiar job of clearing and washing.

Afterward there was a brief attempt to play cribbage. It was pretty late, they were all too sleepy. Joyce and Michael, settling the kitchen for the night, had a few words together after her father had gone upstairs.

"Anybody asked you if you had a nice time with the von Schwerins?" the man asked.

"Every one too much taken up with Dodo's affairs."

"Well, was it a nice time?"

"Perfect," Joyce shut her heart on the memory of it. It was all over. No use thinking about it.

"And Jim's overheard, has he as nice as ever?"

"Full, wonderful."

"You're not going to surprise us as Dodo did?"

"No. Good-night-night!" she murmured on a sleepy moan. She carried her lamp upstairs; went into her mother's room.

Sally was heroic and calm now. "I haven't died," she said; "but mine is still tonight. We'll hope so."

"Mother, I'm not too badly about this, mother."

"I don't think you can understand, and I know your father does not understand, how I feel, Joyce." Sally Ballard said readily in her unnaturalness voice. "A mother bears her children, sees her life to childhood, watches them develop—"

Joyce and her father were destined to listen to a good deal of that routine went on. Spring rushed into summer with western violence. By the late afternoon of one burning July day Joyce said to her mother: "I saw Dodo today."

Sally's face flushed. She dug her trowel into the earth.

"Then you did something you promised me not to do!" she said, instantly out of breath.

"I know," Joyce said mildly without quailing. "But I had to, mother; down with Michael for the new rake. Dodo was sitting in Charley's car outside the post office and I went over to talk to her."

There was a pause. Sally's back was turned toward her daughter; she was busy with weeds. Presently she said:

"I suppose you'll be packing your bag for a week-end at that delightful country house of theirs soon—a little trip you've been planning?"

To this Joyce made no direct reply. After a time she admitted simply: "Dodo's my sister." Nothing was said.

The sight of Dodo in the Sallick car had deprived her of all feeling except one for her sister, and she was longing to speak to her. She had fallin' in love with the talking main street of Merriwell, and the town had been in each other's arms, laughing crying. Joyce knew it was a result of bringing you al lo this sort of place.

"I'm going to take her up some toast and tea," she said, moving about busily. "I'm going to miss Dodo terribly, dad, but I'm glad it's her life and she's certainly in love with Michael."

"Think she is?" her father asked eagerly.

"Oh, cracked about him, dad. Don't worry! We'll drive over and see Dodo one day and by degrees mother'll come to see differently."

"You're a wonderful child, Joycie!" William Ballard said.

"Yes, things seem to get started the wrong way at the Joyce house," Joyce said contributed. He was working with some sort of hinge or harp at the door.

"There are only three of us tonight and I'm dead anyway," she said on a stiffed yawn. "We'll eat out here. You started potatoes baking, dad?"

Joyce carried a tray upstairs, talking with her mother, who began to stay with the Rosses, had she? Wasn't that rather a good thing, isn't that like life business at last?"

Improves the Flavor of
MEATS • FISH
FOWL • SOUPS
STEWS • GRAVY
CHEESE • EGGS
SALADS
Sandwiches
Seasoned
Tomato Juice
H.P. SAUCE

Advice to the Lovelorn

By BEATRICE FAIRFAX

When Heart is Broken, Pick up the Pieces and Keep Going

"Dear Miss Fairfax:

"My mother and sisters look at me reproachfully and as it seems to me with a slight degree of contempt. Yes, I suppose they're sorry for me, but the whole home knows me as an air of 'you brought it on yourself.'

"Maybe I'm wrong. I've been wrong enough about some things and I cannot help that cheapest of emotions, feeling sorry for myself. I was engaged to Jack for nearly a year. I loved him, never refused him anything never could see any faults in him, but my family see plenty. Got myself talked about and now Jack left me and is going with another girl. I hear rumors of an engagement.

"When he told me he didn't care enough about me to marry me, he broke my heart. I made no charges and feel I have nothing left in my life but my pride. An office job helps me to get through the day, but oh, the lonesome nights and days, and the nights when there is no sleep! Have you any suggestions? How can a girl in my position pick up the pieces and go on?

"Forgotten Girl"

Th- fact that you have written this letter shows you're in the right mood to pick up the pieces and go on. Perhaps you couldn't have a month or three weeks off, but your letter shows that the healing process has set in.

There are hundreds of proverbs in the language to the effect that there is as good fish in the sea as ever were caught. If you've let one fish slip off the hook because you used the wrong sort of bait, discard that bait in future. Whatever it was you did that caused you to lose your fiance don't repeat the mistake. Perhaps you were too complimentary, too afraid of giving offense, too docile; the girl who can't say no is often deserted for one who can, and frequently does.

Perhaps you had certain characteristics that irritated—i. e., fidgeting spins. Perhaps you laughed too loud and attracted attention to yourself. Maybe Mary's dress was too much makeup or clothes that were too conspicuous. Perhaps you showed a mean streak in talking about the other girls. Perhaps you a "gimme" girl, although your letter doesn't sound as if you were. Perhaps you were careless in what that made the young man cease to care for you, even that out for your future. You did attract him once; let's show you how to get and give yourself the works. Try a new hairdo, new hats. Whether Mrs. Willing's son is the next First Lady or not she knows how to choose her hats becomingly and inexpensively. It happened to be one of the group of newspaper women who interviewed her, she wore a fetching hat of white piqua with a black ribbon band. It seemed to go with any and various angles, but every angle showed a good point.

Don't stay home and weep.

Sore Feet?
"You can quickly soothe weary tired pain from sore, tired feet and ankles with Absorbine Jr. Reducing. Zone-Buk.
The prettiness of Zone-Buk is that it penetrates deep into the underlying tissues bringing quick relief. Cocoa, bombuse, and eucalyptus are softened and the feet are invigorated and made delightfully cool.
EXCELLENT FOR ATHLETES' FOOT AND GENERAL SKIN AILMENTS
Use ZAM-BUK Nightly

GOOD MANNERS

MRS. CORNELIUS BEECHMAN

Your First Trip in a Sleeping Car, Madame

During these vacation weeks, thousands will be taking their first trip in sleeping cars. Many of them will be asking questions about the proper way of undressing and dressing in the compact quarters of a limited berth space.

It is natural and understandable that women travelers are a bit timid and apprehensive about taking their first trip in a sleeping car. But really they needn't be. for it's quite simple and very convenient.

Your modern accommodation is a completely enclosed room of any kind—a compartment, a bedroom, a drawing-room or a drawing-room-for-dressing and toilet facilities are in the hall. You, madame, therefore do not have to go to the public dressing-room. If your accommodation is in the open car, however you must use the car dressing room.

The usual sleeping car in this country is divided into sections, each section having a lower berth and upper berth. At one end of the car is the dressing-room for women; at the other end, the dressing-room for men. Usually there is one entrance to the body of the car, and this is immediately opposite the aisle. You may obtain "Women" or "Men" keys to the doors on the curtains at the entrance to the dressing-room.

When you are ready to go to bed, ring for the porter (you will find the bell button just above the windows in your berth) and ask him to make up your berth. While he is doing this, you may sit in a nearby seat or take your toilet-articles to the dressing-room and make your preparations for the night.

Take with you what you thought about whether it is more convenient for a woman to undress and to dress in her berth or in the dressing-room. Do what you find most convenient.

Let's say that now your berth has been made. You have left in it only your suitcase under the bed; your hairbrush, comb, toothbrush and so on the shelf at the bottom of the window. Your hat is in the paper hat-bag brought to you by the porter.

Charley had come out of the bank and joined them. All very well, Joyce thought, if Dodo in her out of her high goodness held thoughtfulness, but she'd been nervous about him just the same when Joyce's eyes first fell on him, and had helped out his sentences with a little shy pause.

Yet he was a nice fellow. Charley Sallock, serious and clever about his business, devoted to it, and perfect in his manner toward his young wife. And Dodo was certainly out for a visit, "just as soon as Lizzy's back in a little," and Dodo had kissed her good-bye in a very passion of homesickness.

(Copyright, 1938, by Kathleen Norris.)

(To Be Continued)

FASHION FLASHES

A GOOD CHOICE for a late summer hat is an off-face model in navy felt. It has a high crown and cut-out design inlaid with net in the same blue.

VERY MUCH of the mode elegant is an evening frock of white crepe satin sheath. The thin high round neck and the hem are banded with blue sequins and brilliants. Sequins also trim the short bustline and two on the skirt, have similar embroidery.

HOT WEATHER recently brought out some pretty black frocks. We admired a charming one of black silk net made with stitched black velvet bandings and black velvet sleeves. Velvet ribbons hold the full skirt at the waist and tie in a bow in front with long ends. Flaring hem is stitched.

New! Chocolate SUNDAE ICE CREAM
THE FUDGE IS IN THE ICE CREAM
Delicious DIFFERENT
TAKE HOME A PACKAGE
ASK FOR
FROST E. FUDGE ICE CREAM
BULK — BRICKS — MELOROL
From Your Nearest
OTTAWA DAIRY
DEALER

DR. DAFOE'S COLUMN on the Quintuplets and the Care of Your Children

Children in the War

This war has created millions of refugees and filled our newspapers with stories of their sufferings. Relief funds are made for them and to take care of these innocent victims of the war many of whom are children. I think every one should endeavor to help these worthy causes, nevertheless, if necessary to give them succor.

But there is one aspect of these appeals that causes me some concern. What of our own children here at home? I remember that during the last war, when parents were so generously to war charities, they neglected charities at home which they ordinarily supported. The peace-time charities for crippled children, for orphans, for the blind; the milk funds and the fresh air funds—all these have had a great a need in wartime as in peace. Yet, last war, their work was hampered by constriction of their finances.

The children in the slums at home still need milk to make them strong and active, and vacations in camp. Special care for cripples and defectives and homes for orphans must go on. War needs are extra, requiring extra funds.

Besides financial assistance that is lost to home charities in wartime, workers are lost as well.—I remember that in the first worn war, many welfare workers got so busy with war activities that they ceased to regular their work altogether. In fact, some private welfare agencies had to give up their activities entirely because of the losses in finances and workers. Many of those who remained behind who in ordinary times depended on them were left disappointed.

In every country which took part in the last great war, these effects were painfully felt. The results were the same in every one of them. Governments called on the wealthy for the sums needed for war purposes. The consequence was a great increase in taxation, and spending every penny they can get to build armaments. There will be the tendency consequently to reduce grants to other departments of government. The inevitable result of this will be that more and more welfare work will be left to private agencies. But these agencies will in part be crippled by lack of financial support and their workers.

These may do continue to suppose them will have less to give because of the increased taxation for armaments. A vicious circle is created.

Now, don't think I'm trying to get you to give less to war charities. I'm not. But, don't let those charities at home be forgotten. They are underprivileged at home. Our children are our first line of defense for tomorrow.

THERE'S A GAP between bodice and skirt of many frocks these days, for the bare midriff seems to be becoming more popular. A black silk jersey evening frock has the front midsection cut away in crescent moon effect. The bodice closes in front and is edged with gold sequins. Sequins edge the skirt belt and continue down the front and around the back.

COME ALONG for a preview of autumn hats. An important model, typical of the trend, is a black felt beret by Agnes. It has a cushion disc and is trimmed with a flat bow of cherry red velvet against the hair. A draped snood is of the velvet.

YOU WILL SEE that the extra jacket will continue to register both in evening and everyday dress. Paris reports orders for a tailored jacket of turquoise blue bengaline with jet buttons to be worn with a black with midnight blue sequins.

A Great Energy Food
BEE HIVE golden corn SYRUP
Exclusive Pouring Spout

HITLER'S ENVOY CLOSELY WATCHED SINCE ARRIVAL

Dr. Gerhardt A. Westrick Under Surveillance by New York Herald Tribune

RIBBENTROP'S TOOL

New York, Aug. 3—(CP) — The New York Herald Tribune which apparently has spent considerable time and effort delving into the activities of Dr. Gerhardt Alek Westrick since his arrival here four months ago, published Thursday a "partial" record of his movements.

The newspaper says that although Dr. Westrick, here officially as Hitler's special emissary to consult with American business men, has been registered at the Waldorf-Astoria Hotel since May 15, he established he and his family have been staying "with every effort at secrecy" on the Manhattan estate of Harold A. Callan.

The Herald Tribune apparently stationed reporters to watch the house continuously. The numbers of automobiles stopping at the estate, their licenses and owners were listed in the article. It said Westrick's visitors "appear to have been a unusually diverse character, running from factory workers and mechanics to nationally known industrialists and oil firm executives."

A Personal Agent

The paper said further that Westrick really is in the United States as the personal agent of Ribbentrop, German Foreign Minister, to spread sentiment in favor of Germany. To his visitors Westrick "has painted glowing pictures of the great business that a friendly United States will give Germany as soon as Great Britain is cleaned up."

The paper added: "Just what is the nature of his business with his more important visitors can only be conjectured."

One of the visitors, described as Capt. Turkild Rieber, chairman of the board of the Texas Company, a large oil firm. Of Rieber the paper said:

"It has been widely published that Capt. Rieber persuaded the Nazi Government to turn over to him three oil tankers in payment for some oil which he had sold them before the outbreak of the war and that with the assistance of the Nazi authorities he was able to get the tankers out through the British blockade."

3rd Thurlow

3rd Thurlow — Mrs. Grant Crosby, Belleville, spent the week end with her sister, Mrs. Wm. Clark.

Mrs. B. Malin and Victor of Toronto have returned home after spending some time with Mr. E. W. Brown and Miss Ann Brown.

Mrs. Yaeger and Miss Marie Emmons are holidaying at the home of Mr. and Mrs. Wm. Dorstator.

Miss Mildred Conley of Combermere is spending some time with Mr. and Mrs. Frank Baston.

Mrs. Carmen Clapp and boys visited Mr. and Mrs. Clayton Faul for a few days last week.

Miss Hazel Paul, Trenton, has been holidaying with Mrs. Clayton Paul and Miss Joy Oaland.

Mrs. Carman Clapp and boys are spending a week with Mr. and Mrs. Gilbert Clapp.

Mr. and Mrs. Lester Wyatt called on Mr. and Mrs. Bert Spencer on Tuesday evening.

Mr. Bert Reed, Toronto, spent Tuesday with Mr. M. Faul.

Mr. and Mrs. Kenneth Ray and Bruce, Belleville, also Mrs. Wm. Ray, Sidney, were guests of Mr. and Mrs. J. Ruby on Sunday evening last.

Miss Keitha Weese spent last week with Miss Joy Oaland.

Mr. and Mrs. Clayton Paul were tea hour guests of Mr. and Mrs. Fred Elmgston, Oak Lake, on Sunday last.

Mr. and Mrs. Cecil Ross, Halleyway, called on Mr. and Mrs. Bert Spencer and baby son on Sunday afternoon.

Mr. and Mrs. Gilbert Clapp visited recently with Mr. and Mrs. Percy Simmons, Actinolite.

Mr. and Mrs. Frank Walker and family called on Mr. and Mrs. Jack Poole, Smithfield, on Sunday. Edith remained for a few weeks.

Mr. and Mrs. Milton Snider and family of Wellington and Mr. and Mrs. Ernest Snider, West Huntingdon, were dinner guests on Sunday last of Mr. and Mrs. Clayton Eggleton.

Mr. and Mrs. Wm. Dorstator have returned from a pleasant motor trip to Niagara Falls and district.

Miss Mildred Conley spent Tuesday with Mr. and Mrs. Frank Walker.

Rev. Davis took dinner on Sunday with Mr. and Mrs. Wm. Anderson.

Mrs. Wilfred Clare and Annis took tea on Tuesday evening with Mr. and Mrs. Frank Walker and family.

Miss Reta Clark is spending a week with friends in Cananoque.

Mr. and Mrs. Raymond Deniks called on Mr. and Mrs. Frank Walker on Tuesday evening.

Mr. and Mrs. John Morris and Mrs. Fleming and Peter of Brampton and Mr. John Fleming, Trenton Airport and Mrs. F. W. Creswell, Minneapolis, Mr. and Mrs. Ross Irwin and John, Belleville, and Mrs. Chas. Cole also Mr. and Mrs. Perry Badgley, Desoronto, had tea on Sunday evening at the Hamilton home.

Master Percy Walker is visiting Master Georges Clare, Gilead.

Mrs. George Hamilton is spending this week in Belleville.

Mrs. and Miss Harry McPherson spent Tuesday in Stirling.

Miss Mary Hamilton is spending a week with Mr. and Mrs. Ralph Sills.

Rednersville

Rednersville — Miss Marguerite McLeod, Toronto, spent the week-end at her parents, Mr. and Mrs. Walter McLeod.

Mrs. Mabel Silver motored with friends through Peterboro, Barrie, Camp Borden and on to Calander and saw the quints last week returning Sunday night.

Misses Mildred and Marie McInroy, Oshawa, are visiting their grandmother, Mrs. Pompha.

Mrs. Remington of Rochester is visiting her cousin, Mrs. Ralph Stafford.

Mr. and Mrs. Stanley Brickman, Carrying Place, visited Mrs. Albert Snell and family, Sunday.

Mr. and Mrs. Robert Dietz, R. C. A. F., motored to Montreal over the week end. Her mother and sister returning home with them.

A birthday party was held for Miss Hattie Adams at her home on Saturday evening by her son and wife, Mr. and Mrs. Harry Adams.

Misses Helen and Vivian Smith, Mrs. Ira Ketcheson and Marion Wannamaker, Mrs. Alice Marjorie Rohlin and Miss Betty Landry spent the week end at Mrs. Spafford's cottage, Glenmoved the possibility of friction in Soviet-German relations when foreign measures were stricted out along our western frontier and at the same time has assured Germany a calm feeling of security in the East.

Relations With China

Molotoff said relations with the Free Chinese republic "are the best," and "there are certain that China now wants to improve relations. Such improvement is possible, but much is not clear in the new (Japanese) cabinet's foreign policy."

Asserting that future relations with Finland "depend on Finland," Molotoff disclosed that the Finns had agreed to demilitarization of the Aaland Islands, which command the entrance to the Gulf of Bothnia, and the approach to Sweden's eastern coast.

"If certain circles there (in Finland) do not stop their anti-Soviet tendencies our relations will suffer," Molotoff warned.

Other Relations

Molotoff said that trade agreements were expected to be signed with Sweden, but that no real change in the relations with Turkey had taken place. Relations with Italy, he added, "are full of possibilities."

He attributed the collapse of France to the fact that "leading circles treated too lightly the role and weight of the Soviet Union in European affairs" and expressed the opinion that the task of rehabilitation in France could not be accomplished by "old methods."

The meeting was called to hear Molotoff's report on foreign affairs of the last four months.

Joseph Stalin attended the session, sitting in a special booth with Molotoff.



The Princess Royal is shown colonel-in-chief, during a visit to Scotland.

Russia 'is Not Taking Part In War,' Declares Molotoff

Says Germany Has Failed as Yet to Achieve Objective of Termination of the War on What She Considers Desirable Terms

FOREIGN RELATIONS

Moscow, Aug. 2 (AP) — Foreign Commissar Vyacheslaff Molotoff told the Supreme Soviet today that Russia is not taking part in the war" and predicted its early intensification with "England assisted by the United States," on the one hand fighting and Italy on the other.

He said Germany has failed as yet to achieve her principal objective—"termination of the war on terms she considers desirable."

He accused Britain of attempting to "drag us" with the prospect of a clash with Germany, but added, that the appointment of the Lefties, Sir Stafford Cripps, as British Ambassador to Moscow "reflects England's desire to improve understanding".

Calls "U.S. Misers"

Of relations with the United States, Molotoff said: "It can be said that United States do not like our successes, especially in the Baltics, but we are not interested. We can get along without the help of these misers.

"We support the protest of the governments of the Baltics at freezing their gold in the United States. We warn the United States and England they will be held responsible."

He declared relations with Germany "wholly remain as laid down in the Soviet-German agreement on the non-aggression pact which was signed last August.

"That agreement he said, "strictly observed by our government, remains a visitor to the village on Wednesday.

Mr. and Mrs. W. O'Keefe of St. Catharines were guests at the Royal Hotel on Wednesday.

Miss Nancy Davern of Wellington is vacationing at Crowe Lake with her friend, Miss Lois Bustard.

W. H. Metcalf and family of Toronto were guests at the Royal Hotel on Wednesday.

At an exhibition game of baseball at Delora on Wednesday evening, Delora defeated Marmora 2-1. Only six innings were played. Delora got the winning run in the first innings. The batteries were: Delora — Casey and Knowles; Marmora — Kourt and Melville.

Marmora and District

Marmora — Mr. and Mrs. G. Moore and daughter, Shirley, of Montreal are visiting Mr. and Mrs. E. C. Prentice.

Mr. and Mrs. James Auger of Perrin, Quebec, are visiting relatives here.

Miss Allie Minahan is a patient in St. Michael's Hospital, Toronto.

Miss Mary Murray, B. A., of Toronto, is holidaying at her home here.

Mr. M. J. O'Brien of Ottawa made a business trip to Deloro on Tuesday.

Mr. and Mrs. T. Lavender of Kendal are visiting Mr. and Mrs. W. Lavender.

H. E. Hiett of St. Stephen, N.B., is

GUTTA PERCHA
THE STANDARD OF QUALITY
For Topmost Tire Value, See
JOHN LLOYD
16 Bridge St. W.
ALFRED McCOY
356 Front St.
GUTTA PERCHA TIRES

Empey Hill

Empey Hill — Mr. and Mrs. Morley Scherbrooke are the proud parents of a son, born in Belleville General Hospital on Sunday.

Mrs. Herb. Kimmerly is visiting her sister, Mrs. Allen Jones, Consecon.

Mr. and Mrs. Harold Winter entertained Mrs. Fenton Reid, Mr. and Mrs. Clifford Reid, Foxboro, Miss Lina, Mr. and Mrs. Donland Jackson and Douglas to dinner on Wednesday evening.

Mrs. Magee of Adolphustown spent a few days with Mrs. R. R. Price.

Mr. and Mrs. Melvin Pulver of Rednersville were guests on Sunday of Mr. and Mrs. Percy Hodgins. Mrs. Pulver remained with them for a few days.

Mr. and Mrs. Walter Wilson, Kingston, Mr. and Mrs. R. B. Thompson, Mr. and Mrs. Arnold Rogers and family, Mr. Smith, Mr. and Mrs. Ward Sexsmith and Rodney of Consecon, Mr. and Mrs. Merle Denison and Billy of Salby were guests at dinner on Sunday of Mr. and Mrs. Clifford Abbott.

Mrs. S. E. Winter attended a family picnic at the home of Mr. and Mrs. Charlie Anderson, Selby, on Wednesday.

Mr. and Mrs. O. E. Ashley attended the family picnic at Big Lake on Wednesday.

Mrs. E. R. Price and Marjorie spent the week end with Mrs. Magee and attended church at Adolphustown on Sunday.

Mrs. Roy McMath spent Sunday evening with Mrs. Harry Gillen.

Mr. Paul Craig of Belleville is visiting his aunt, Mrs. Frank Hutchinson.

A few attended the Selby-Empey Hill picnic at Mohawk Beach on Tuesday.

A shower was tendered Mr. and Mrs. Manly Kimmett on Tuesday evening at the home of Mr. and Mrs. Charlie Mc-Gouran.

Mr. and Mrs. S. E. Winter spent Sunday with Mr. and Mrs. Jim Alexander, Arden.

Mr. Fred VanLuven is a patient in Kingston Hospital.

Mr. and Mrs. Jim McConnell of Roblin spent Sunday with her parents, Mr. and Mrs. Vernon Oliver.

Mr. and Mrs. Arthur Waddingham and family spent Sunday evening with Mr. and Mrs. Robert McFarlane, Princeville.

Mr. and Mrs. Wm. Clancy visited her parents, Mr. and Mrs. F. D. Oliver, on Sunday.

Mrs. Wilbert McAlister passed away in Hotel Dieu Hospital on Wednesday. Her funeral was held at Marysville Church on Friday.

Mrs. R. Harvey and Delbert spent Monday and Tuesday with Mr. and Mrs. E. B. Ford and assisted them in moving to Belleville to reside.

Mr. and Mrs. Harold Wright had dinner on Sunday with Mr. and Mrs. Donland Jackson.

Mr. Jay McMath spent last week with his parents, Mr. and Mrs. James McMath, Sr., and Mr. and Mrs. Roy McMath.

Mr. and Mrs. George Dupre, Mr. and Mrs. Thorold Dupre spent the dinner hour on Sunday with Mrs. W. Whittington.

Callers at the McMath home on Sunday were: Mr. Willis Kimmerly and Bobby of Syracuse, N. Y.; Mrs. M. Tucker, Mr. and Mrs. Ross Tucker, Jean, James and Gerry Tucker, Mr. and Mrs. Fred Kimmerly, Harold, Mr. and Mrs. Geo. Dupre, Mr. and Mrs. Thorold Dupre.

Massassaga

Massassaga — Mrs. Howard Wallbridge entertained at a trousseau tea on Wednesday evening in honour of her daughter, Helen, (bride-to-be), the following guests: Mrs. Ben Anderson, Mrs. Clarence Sprague, Mrs. Jay Sprague, the Misses Elizabeth Jordon, Evelyn, Sprague, Hazel Mahaffey and Lillian Howard of Mountain View, Mrs. Warren Chase of Consecon, Mrs. Hayes Sprague and daughters, Miss Margaret Sprague and Mrs. Ballans of Big Island, also Mrs. Harry Allen of Bethel and Mrs. N. S. Wallbridge.

Mr. and Mrs. Will Gray, Lloyd and Jack spent Sunday of last week at the Quinte.

Mr. and Mrs. Stephen Dulmage of South Bay, were week end guests of Mr. and Mrs. S. G. Dulmage.

Mr. and Mrs. Art Wallace of Belleville called on Mr. and Mrs. George Ackerman on Sunday.

Miss Kathleen Robinson is spending her holidays with relatives on the 3rd of Thurlow.

Mr. and Mrs. Harry Grills of the 2nd of Thurlow were supper guests of Mr. and Mrs. Will Gray on Friday.

Mr. and Mrs. John Campbell of Trenton were supper guests of Mr. and Mrs. Howard Wallbridge on Sunday. Mrs. Harold Campbell of St. Catharine's called at the same home on Sunday evening.

Mr. and Mrs. Will Gray, June and Jack attended the Grills picnic at Oak Lake on Thursday.

Foxboro

Foxboro — Mr. and Mr. Jones and Miss Jones of London, Ont., returned home after visiting their friend, Mrs. L. Hagerman.

Mrs. P. H. King of Hamilton and Mrs. P. N. Roberts and son Benny of Proctor Bay are visiting their mother, Mrs. A. Redenringtom.

Mrs. George Wickett has rented an apartment in Belleville.

Mr. and Mrs. Bailey have moved on the farm previously owned by Mrs. G. Wickett.

Congratulations are extended to Mr. and Mrs. Alfred Wickett on the arrival of a young son.

Mr. and Mrs. Jack Brown of Canton, N. Y., Mrs. Jesse Brown of Chicago and Mrs. James Brown of Thomasburg were Monday evening callers at Mr. R. A. Mc'ions.

Mrs. McCrimmon of Hamilton is a guest of her sister, Mrs. J. Gowgill.

GET THIS FREE!
For Your Room
COMFORT Soap Coupon
To get Free Trial Cake of Comfort Soap
Mail This Coupon
Comfort Soap Dept.
Toronto
Name
Address
COMFORT SOAP
FOR QUICK, RICH SUDS!

4th Thurlow

4th. Thurlow — In spite of the extreme heat on Sunday, the church service at Bethany was well attended, and a very fine sermon by the new minister, Rev. Davis, was keenly appreciated by all.

Mr. and Mrs. Chas. Cole, also Mr. and Mrs. Chas. Cole and children enjoyed a picnic at Twelve O'clock Point, on Sunday.

Mr. E. J. Cole, who has been visiting his brother, Mr. S. G. Cooley and family.

Mrs. Fred Garrison and children, have gone to Windsor for a short stay with relatives.

Miss Jean Sills, Carmel, visited recently with Miss Dorothy Sills.

Mr. and Mrs. Earl Johnson and Mr. and Mrs. Frank Johnson, also Miss Stella Johnson of Smithfield were recent visitors of Mr. and Mrs. J. W. Taleman.

Quite a number from this line attended the annual ice cream social which was held at Twelve O'clock Point on Thursday of last week.

Mrs. J. Landman of Sidney is a guest of Mrs. Taleman.

On Monday evening a large number of friends from Bethany appointment gathered at the parsonage of Rev. and Mrs. Armstrong and presented them with a purse of money, as a token of appreciation and esteem, which they have earned during their sojourn of two years.

Mr. and Mrs. M. H. Thompson of Moosejaw visited recently with the former's sister, Mrs. Taleman.

Mrs. C. G. Hubbs of Belleville and Mrs. Donald Baxter, Bloomfield, also Mrs. Langmaid, Consecon, spent Wednesday with Mrs. George Denike.

Mrs. J. W. Taleman and her uncle, Mr. David Maynes, Trenton, motored to Toronto and visited their sister, Mrs. Vance.

Mrs. Harvey McRae has returned to this line after a visit with her sister, Mrs. Harold Mohrsenux, Belleville.

Mr. John Cole spent a day recently with Mr. and Mrs. Robert Sherman, Belleville.

Malone

Malone — A happy gathering met one day last week at the home of Mr. and Mrs. W. K. Long, Malone, when the presentation of a studio couch was made by their family in honour of their golden wedding anniversary. Thirty-nine guests sat down to bountifully laden tables, among those present were Mr. and Mrs. Lorne's three daughters and one son, Mrs. Ernest Stirling; Mrs. W. H. Arthurs and Mrs. R. J. Ferguson, Belleville; and Mr. Harold Long, at home; their sixteen grandchildren were also present. Other relatives and friends were: Mr. and Mrs. W. Allen Souris, Manitoba; Mr. and Mrs. Albert Duggan, Ivanhoe; Mr. and Mrs. John Sargent, Mr. and Mrs. Wesley Sargent and Jimmie, Peterborough; Mr. and Mrs. J. Donley and Kenneth; Mr. James Hunter, Bannockburn; Mr. and Mrs. Percy Pocock, Faraday.

An address was read by Miss Irene Wood.

Mrs. Irene Wood of Stirling is visiting at the home of her grandparents, Mr. and Mrs. W. K. Long.

Mr. and Mrs. Aylmer Jarvis and Mr. T. Christie, Madoc, Miss Myrtle Johnson also Mrs. N. Loveridge and Marilyn of British Columbia visited Mr. and Mrs. Clarence Wess last Sunday.

Mr. Cliff Delline is on the sick list. All hope for a speedy recovery.

Mr. and Mrs. Thomas McCann entertained Mr. and Mrs. P. Counlis also Mr. and Mrs. Archer and family of Belleville last Sunday.

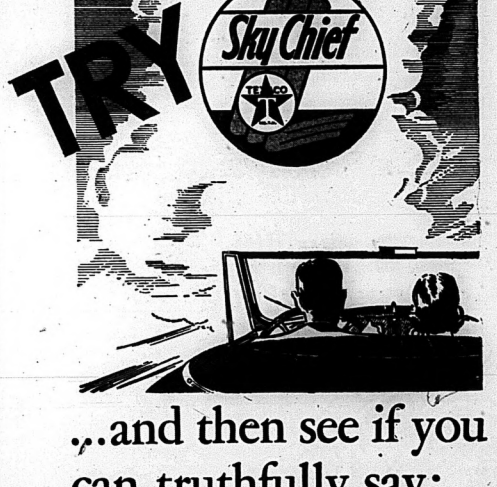
Mr. and Mrs. M. Thompson entertained relatives on Sunday last.

Mr. and Mrs. Walter Gurney and family spent last Sunday in Peterboro.

Mr. and Mrs. C. Wess and family called on Mrs. R. M. Clarke in Madoc, recently.

Mr. and Mrs. W. D. Nickle, Madoc, formerly of Malone celebrated their fiftieth wedding recently. All their old friends in this surrounding district hope they will enjoy many more years of wedded life.

WHEN USING WILSON'S FLY PADS
READ DIRECTIONS CAREFULLY AND FOLLOW THEM EXACTLY
Each pad will kill flies all day and every day for three weeks.
3 pads in each package
10 CENTS PER PACKET
At Druggists, Grocers, General Stores
WHY PAY MORE?
THE WILSON FLY PAD CO., Hagersville, Ont.



...and then see if you can truthfully say:

"There's no difference between gasolines"

To all honest doubters, we say only this:— Fill your tank with *SKY CHIEF* gasoline and make these two tests:

First, while the engine is idling, throttle it way down. You'll notice immediately — engine throb has quieted — smoothness is hard to detect . . . there's a new smoothness in your engine.

Next, take your car out on the open road. Tackle the steepest hill you can find. There you'll discover *SKY CHIEF'S* amazing anti-knock qualities. For the first time in your life, you seem to be *coasting uphill!* The action of *SKY CHIEF* in your motor is hard to describe . . . it is like the smooth, even flow of flying.

After you have made these two tests, with this great luxury gasoline, ask yourself if it isn't true that there *is* a difference between gasolines — and plenty!

SKY CHIEF is made expressly by the McColl-Frontenac Oil Company, Limited, for motorists who want the best . . . yet costs no more than other premium gasolines. It is sold with other McColl-Frontenac products at the familiar Red Indian sign.

FACTS (FOR THE TECHNICALLY MINDED)

VOLATILITY: *SKY CHIEF* is a perfectly balanced gasoline . . . contained sufficient volatility for quick-starting and acceleration . . . without tendency to vapor lock.

ANTI-KNOCK: *SKY CHIEF* is powered by high anti-knock quality fermatin at a higher point of efficiency and power without knock or ping.

ECONOMY: *SKY CHIEF* assures you the most work from a given amount of fuel. There's a distinct saving. *SKY CHIEF* shortens miles, stretches gallons, flattens hills.

Sky Chief GASOLINE

. . . for motorists who want the best

AT ALL RED INDIAN DEALERS

McCOLL-FRONTENAC PRODUCTS

SC-1

Yankees in Second Division Tigers Head American Loop As Champs Beaten by Rowe

Schoolboy Rowe Assists Own Cause in 11-2 Win With Triple and Double

CLEVELAND NIPPED

Jimmie Foxx's Homer Put Red Sox in Front to Beat Indians 5-2

(By Judson Bailey Associated Press Sports Writer).

Schoolboy Rowe, who kept Detroit Tigers on top of the American League during two glorious pennant years when he had one of the best arms in baseball, is still holding them up there.

His record of nine victories and two defeats is ample testimony that the Schoolboy is doing all right. The only pitcher in the American League with a better mark is teammate Rucky Newsom, who has won 13 and lost two.

Rowe pitched seven-hit ball against New York Yankees yesterday and personally batted in three runs with a triple and double as the Tigers clawed the world champions 11-2.

This was enough to give the Tigers exclusive possession, again, of first place in the junior circuit and also dropped the Yankees out of the first division by a fraction of a percentage point.

Boston Red Sox took care of slipping Cleveland out of the leadership claim with a 8-2 victory and Chicago White Sox roared out Philadelphia Athletics 5-4 in 11 innings to get its first taste of the runaway affair upper division this year.

Foxx Hits Homer

Jimmie Foxx hit his 22nd homer of the season with one on in the sixth to put the Red Sox in front.

Chiefly because Sam Chapman hits a two-run homer in the fifth the A's kept in front of Chicago right up until the ninth inning but the White Sox pestered Nelson Potter for one run here and another run there until he finally was annoyed in the 11th inning that he walked three men forcing in the winning counter without the benefit of either a hit or an error.

The National League action was limited to one doubleheader in which Brooklyn Dodgers cleaned up on Pittsburgh Pirates 8-3 and 8-7. The first game was as Whitlow Wyatt as he coasted along on seven-hit

O. A. S. A. SOFTBALL
PLAY-OFFS
COLEMAN FLATS
7.30 p.m.
SATURDAY

flinging.

The second was notable for its seven errors that kept the score see-sawing until Harry Lavagetto banged the deciding run around with a double in the seventh inning.

SIXTEEN GOLFERS IN MATCH PLAY

Interest Centres in Match Between Stan Horne and Gordie Brydson

Toronto, Aug. 2 (CP)—Sixteen outstanding golf pros tee off today in first-round match play for the Millar trophy over the Islington course. Second-round matches are carded for this afternoon.

Interest centred in the match between Stan Horne blond Montreale who led the qualifying round with par-smashing 139 and Gordie Brydson of Toronto Mississauga, who carded a 146. Horne was Canadian professional champion in 1936-37-38.

Surprise of yesterday's round was Lex Robson's poor showing. The defending champion and six-time winner of the tournament started badly with a 77 in the morning, and his three-under-par 70 in the afternoon round wasn't good enough to qualify.

Trailing Horne yesterday with scores of 141 were Bob Burns of Weston and Bob Gray of Dearborn. Gray meets Arthur Hubert Thornhill, who came in with 147 yesterday, while Burns will hook up with Lou Cumming of Toronto. Cumming carded a 146, to tie for sixth place behind Willie Lamb and Bill Kerr, base.

UPTOWN JUNIORS LOSE THIRD TIME TO POINT ANNE

Eliminated from City Softball Race in Three Straight Contests

ONE BIG INNING

Rogers Mallory Does Nice Relief Hurling Job but Effort Too Late

The Point Anne "cementmen" made it three straight over the Uptown Juniors in the City Softball League semi-finals for the Bank of Montreal Trophy when the "cementmen" downed the local kids 11 to 8 at Or Point last evening, eliminating the Uptowns in defeat. Playing-manager Bubby Gaulin's Or Pointers now await the winner of the Shell-Corby series for the City League finals.

Except for the fifth inning, when the Cementmen chased eight runs across the plate, as the Uptowns shelled Steve Hock from the hillock, the Juniors were more than held their own with the Point Anne squad, but the one big frame spelled defeat and elimination for the kids and advancement for the winners. Hock was relieved by Rogers Mallory in the fifth, the Cementmen getting but three hits and two runs from that point in.

The Juniors touched "Ding" Littlefield for five safeties and finished strongly to score the majority of their runs in the late stages in a strong rally, but the Cementmen had served too great an obstacle to overcome. Either hit a home run, while Mallory had a three base hit with Cooyer getting two singles for the Uptowns.

Winning pitcher was Littlefield as he walked nine. Bennett and Whalen being the only Point Anne batters to get more than one hit from the hometown pitcher, each with the "cementmen" ten to nine.

The line-ups:

Uptowns—Hock-Loft, 3b; Whitehead as; Bennett rf; Whalen 2b; Hutchins lf; Brydson cf; Twining 1b and Luffman p.

Point Anne—Littlefield p; Mallory lf, p; Gloyer cf; Mansfield 2b; Ehlser 3b; Callaghan 1b; Cook ss; Bradden c; Hook, p and Bennett rf.

Score by innings: R. H. E.
Uptowns ... 100 021 300—8 10 4
Pt. Anne ... 001 080 20x—11 9 1

Umpires—Bawden, plate, Marcelle, bases.

BASEBALL Results & Standings

INTERNATIONAL LEAGUE

	W.	L.	Pct.
Rochester	67	41	.620
Newark	64	45	.587
Baltimore	58	53	.523
Jersey City	55	56	.496
Montreal	55	56	.495
Syracuse	53	57	.483
Buffalo	46	65	.414
Toronto	43	66	.389

Thursday Results
Baltimore 6-0; Toronto 4-4.
Buffalo 3-1; Newark 1-4.
Syracuse 4; Montreal 3.
Rochester 10; Jersey City 5.

AMERICAN LEAGUE

	W.	L.	Pct.
Detroit	58	38	.604
Cleveland	57	39	.594
Boston	54	44	.551
Chicago	48	46	.5156
New York	47	44	.5161
Washington	42	55	.433
St. Louis	39	58	.402
Philadelphia	38	57	.400

Thursday Results
Detroit 11; New York 2.
Boston 5; Cleveland 2.
Chicago 5; Philadelphia 4.

NATIONAL LEAGUE

	W.	L.	Pct.
Cincinnati	61	39	.878
Brooklyn	58	37	.610
New York	54	41	.568
Chicago	49	48	.505
St. Louis	44	48	.478
Pittsburgh	43	48	.467
Philadelphia	37	57	.394
Boston	29	59	.333

Thursday Results
Brooklyn 8-8; Pittsburgh 3-7.
American Assn. Thursday Results
Louisville 3; Indianapolis 1.
Columbus 7; Toledo 4.
St. Paul 6; Minneapolis 3.
Kansas City 3; Milwaukee 1.

Yesterday's Stars

(By The Associated Press)

Whitlow Wyatt and Hugh Casey, Brooklyn hurling twin, limited Pirates to seven-hit hurling in first game and latter came through with a save in second, less innings of relief pitching to win second game.

Schoolboy Rowe, Tigers: Held Yankees to seven hits and himself batted in three runs with triple and double.

Jimmie Foxx, Red Sox: His two-run homer in sixth inning paced Boston to victory over Indians.

Joe Kuhel White Sox: Got two hits and batted in two runs to lead Chicago to 11-inning triumph over Athletics.

SYRACUSE CHIEFS CLOSING IN ON MONTREAL TEAM

Boost Selves from Cellar to Within 3½ Games of Fifth-Place Royals

TORONTO SPLITS

Orioles Come from Behind to Win First One but Beaten in Second by Leafs

(By The Associated Press)

The surging Chiefs protected great things for Syracuse Chiefs last spring before the International League campaign got under way are able to look the rest of the boys in the face again.

For the Chiefs have boosted themselves from the basement cellar to within 3 1-2 games of fifth-place Montreal. They are in position to cause plenty of trouble for Montreal, Jersey City and third-place Baltimore.

Last night the Chiefs crept closer to fifth place with a 4-3 victory over Royals and at the same time gained ground on Baltimore which bowed to Toby, when Orioles split a doubleheader with Toronto and the Little Giants in Rochester 6-0.

Cecil Stygall, a former Royal, kept his mates well scattered in chalking up his sixth win. Goody Rosen and Lindsay Deal starred for Montrealers, paced the nine-hit attack with three blows each.

Williams came through with four runs in the seventh inning of the first game as Toronto tied the Leafs, 8-4, but were powerless when Al Unser four-hit Wayne Valle Eaves in the nightcap and Toronto won 4-0.

Relief pitching by Art Graham with one aboard in the last inning of the second game enabled the Leafs to count at 4-4 and two Toronto errors, Williams' single, Rosen's triple and an infield out gave the Birds their winning margin.

Rochester Red Wings, a one-hit job in the seven inning first game to down Newark Bears 10-0 in a twin game back with a 6-1 victory behind the expert hurling of Al Smith, eased to take the after-piece. Cook was credited of a shutout in the opener when Ollie Carnegie lost two fly balls in the sun.

YEARLING SALES ON AT SARATOGA

Purchase of Thoroughbred Racehorses Largest Gamble in Sports

Saratoga Springs, N.Y., Aug. 2—(AP)—America's leading yearling thoroughbred horse market opens tonight and five dollars still will get you five to one you can pick any horse that will win one race next year.

Colonel Edward R. Bradley, derby-winning owner of Bimelech, makes this bet possible each year at Saratoga's yearling sales. You pick your choice of any horse sold during the sales' three-week stand, then collect if he hoves win any race between Jan. 1, 1941, and New Year's Day, 1942.

Mosaky, though, you lose. The Colonel knows the purchase of thoroughbred racehorses is the biggest gamble in sports.

In the past, cheap Saratoga yearlings like Cavalcade at $1,500 and Man O'War at $5,000 have achieved fame and fortune on the turf. Others, like Broadway Limited at $65,000, couldn't win a race.

Sports Roundup

(By Bill White, Associated Press Sports Writer)

New York, Aug. 2—(AP)—Tennis tidbits: Alice Marble stayed out of the East Hampton tennis tournament this week to work on her lecture "The Will to Win" with which she'll thrill the hinterlands this winter. . . . For two sets old Bobby Riggs could strike the most of the current crop off the courts. . . . Minneapolis' 17-year-old cutie, Muriel Hirsch, is being ballyhooed in the east as is Marble's successor—if Alice ever quits winning. . . .

One minute interview:
Try Colby: "Bubby Peller's first rate, but he's no Walter Johnson. Why, Johnson won all those games in spite of the fact that we all knew what he was going to throw us before he threw it."

Here 'n there: Bill Harnick, former Canisius College great, passed up the Detroit Lions' all-star game to take the Buffalo (N.Y.) police examination. . . . The Topeka Owls drew 16,711 for their last home stand, which is slightly short of terrific, since the sport was dead there from 1934-39. . . . Only two pitchers, Walter Johnson and Lefty Grove have ever won the American League's most valuable player award. Will Hank Greenberg be third won't be Bobby Feller this fall? . . . Why do the umps in the so-hot Texas League have to wear coats?

Fights Last Night

(By The Associated Press)

Memphis, Tenn.: Jack Marshall, 188, Texas, outpointed Neville "Tiger" Beech, 184, Memphis, (6).

Waterbury, Conn.: Irish Eddie Dolan, 141, Waterbury, outpointed Sammy Angott, 140, Robinson, 145, New York (10).

Centenary Wins Township Title For Fifth Time

Centenary, for many years considered the dean of softball teams in Sidney Township, have again hailed as champions for that district on the strength of the win they decorated the Marsh Hill nine for the second straight time by the score of two of three series as they eked out a close 5-3 victory to win the Sidney township championship softball supremacy in the Sidney Junior Farmers' Softball League. This marks the fifth consecutive season in which the trophy has been held by the Centenary nine.

Shortz hurled for the winners, in the final game of the season, keeping the Marsh Hill batters well in check to chalk up a well-deserved win, with Thrasher behind the bat turning in his usual fine game. Wright started on the mound for the losers but was relieved by Campbell in the fifth inning. Campbell was greeted by an avalanche of safe hits from the winners' bats and after three runs had crossed the plate, Wright came back in to finish the pastime.

Hagger and Woods handled the game.

185 Golfers Compete In Milwaukee Open

Milwaukee, Aug. 3—(AP)—A field of 185 golfers, including most of the nation's leading amateur and professional shotmakers, teed off in the $5,000 Milwaukee open tournament for a first round assault today on the Blue Mound course under the impact of a score of beatings administered in the preliminary qualifying round.

Ralph (Bud) Williamson, pro of the Blue Mound course, finished the drubbing par may take in the qualifying round by posting a 36 seven under regulation figures for the North Hills course, a mediocre performance to winning a provincial amateur best ball test.

Partnered with Williamson on the winning dark-horse team, Harold Hagen, pro of Waterloo, Wis., provided one of the day's surprises by turning in an individual count of 70 to pace a strong amateur contingent.

League Leaders

(By The Associated Press)

National League

Batting: Danning, New York, .341, Ott, New York, .340 and Medwick, St. Louis, 70.

Runs: Medwick, St. Louis, 77.

Hits: Herman, Chicago, 122.

Doubles: Hack, Chicago, 29.

Triples: Ross, Boston, 11.

Home runs: Ott, New York, 20.

Stolen bases: Reese, Brooklyn, 13.

Pitching: Fitzsimmons, Brooklyn, 10-1.

American League

Batting: Radcliff, St. Louis, .370.

Runs: Williams, Boston, 81.

Hits: Appling, Greenberg, Detroit, 90.

Doubles: McCosky, Detroit, and Cramer, Boston, 131.

Triples: Mayberry, Detroit and Boudreau, Cleveland, 34.

Home runs: Greenberg, 33.

Home runs: Foxx, Boston, 29.

Stolen bases: Case, Washington, 20.

Pitching: Newsom, Detroit, 13-2.

DROWNS IN NIAGARA RIVER

St. Catharines, Ont., Aug 2 (CP) — Pte. Lawrence Carr, 37, Niagara Falls, member of the Lincoln and Welland Regiment, was drowned Wednesday in the Niagara River near the Queenston-Lewiston bridge. Carr, a strong swimmer, was in the water a few minutes when he disappeared. The body has not yet been recovered.

Your Last Chance

Try Today's
Gillette
Blue Blade
At Our Expense!

Hurry! For just a few more days you can try today's Blue Gillette Blade free. This blade has edges of a radically new kind. Treat them right and it fit months . . . but if you aren't pleased, don't miss this chance. Ask for the special trial package with free blade attached. Satisfaction guaranteed or your money back.

Ask For Special Package With Free Trial Blade At Your Dealer

5 for 25c
With 1 Free Blade
10 For 50c With 2 Free Blades

IT ISN'T IMPOSSIBLE TO DRESS COMFORTABLY THIS WEATHER —

TROPICAL SUITS

from Quick and Robertson

DEFY THE HEAT and always Retain their Cool, Comfortable Look.

BE SMART — GET INTO TROPICALS NOW!



QUICK and ROBERTSON
CLOTHIERS OF QUALITY.

CALLING 'EM
Between the Lines
with
Ken J. Colling

Although there's a girls' softball play-off at the East Belleville playgrounds this evening, between the Vikings and K-Nines, and the Shell "Oilers" and Corbys A.C. clash Saturday night in a fifth O.A.S.A. play-off at Coleman Flats, there isn't the semblance of sporting activities in Belleville on Monday, Civic Holiday. The Canadian National Exhibition goals of benefit softball games for war charity purposes but with the exception of the Shell-Fyrpet game the majority of these suggestions have fallen through. With nothing on the local sports calendar for Civic Holiday, we see no reason why the local softball fraternity should not avail itself of the opportunity to stage a game, with all receipts to go towards the purchase of sports equipment for the 5-4th Battery in which there are at least seven local softball players already enlisted. It would be one way in which the local softball leagues could show their appreciation to the boys who have provided the game for the public in Belleville for so many years.

Over in Trenton the other week the R.C.A.F. mens' softball team edged the Bakelite girls in a war charity benefit and upwards to 1,000 fans stood in the game. It would be fine to engage a Trenton girls' softball team to come to Belleville for such a game on Civic Holiday, but an all-star team could be selected from the local Girls' Mercantile Softball League to play a team selected from the Belleville Men's league in order to make the game more interesting the batteries could be reversed, that is to say a girls' battery would work with the boys' team and face the feminine batteries, while a battery from the mens' league would team with the girls. This was the practice employed during the Simpson-Fyrpet game and a good exhibition was the result. For instance John Bawden, Eddie Schreider, Connie Harris, Steve Hook and Mike Perretti could share the pitching for the girls team, while Alf Rosebrugh and Alex Simpson might share the catching duties so as to not militate the senior men's play-off chances

Just who would select the girls' all-star team would of course remain in the league's hands, but for the practical fun of making such a selection, we will submit our team now. It would include Betsy Adams, pitcher; Jean McKenna, catcher, Sylvia Reddick 1st base, Norma Mason 2nd base; Helen Belmgo, 3rd base; Helen Garrow, short stop, Marg Orr, Mollin Hunter and Doreen Woodcock in the outfield, with alternates of M. Zebedee, catcher, Edith Cook, 1st base, Betty Marsh 2nd base, Miss Bennett 3rd base, Miss Richardson, short stop, with Chambers, Moore and Greatrix as spare outfielders and Rita Rabbe as spare pitcher and Mary Lickfold as a reserve hurler. There are several girls who could be named such as Helen Thompson, Helen Emerson, "Pee Wee" Colden, Mary Wright, Wilma Clark and Miss Stall. The game could be played at Coleman Flats in the cool of the evening and no doubt a goodly sum realized for the boys of the 5-4th Battery sports equipment fund.

Secretary Harry Knott just informed us that the Shell "Oilers" are playing a benefit game for the Red Cross in Kingston on Monday, but no doubt a team of men could be selected from Cerbys, the Uptowns and Point Anne, which would give them Connie Harris, "Ding" Luffman, Steve Hook and Bubby Gaulin as the battery with Alex Simpson, Murray Green and Bradden catching. Bubby Gaulin of the Cementmen says to count his gang in one hundred per cent on such a suggestion. Again we stress the ideal set-up for such a game, as well as the novelty of girls versus boys playing softball. Monday is a holiday and no sports scheduled for the local calendar, which should make a good set-up for the picture. In passing we might add that Harry Knott of the Simpson girls 12 to 9 under the recruiting banner.

Do you remember when— Earl O'Connor of Toronto's West End Y.M.C.A. track club flashed over the 110-yard hurdles in a new Canadian record at the Ontario Track and Field championships only a year ago tonight. He broke the tape at 14.6, cutting two-fifths of a second from the mark held by Earl Thomson.

Bubby Gaulin's "Cementmen" made it three straight over Red Townsend's Uptown Juniors in the City softball semi-finals and advanced into the league championship by beating the local kids 11 to 8 last night. However, the Ox Potters can thank their lucky stars that Roger Mallory did not start for the teen-aged nine, as Mallory promptly hauled the Cementmen after Hock was shelled from the hillock in the fifth, when the Gaulinled nine salted the game away with an eight-run change. The Cementmen will meet the winner of the Shell-Corby series in the league finals for the Bank of Montreal Trophy, which reminds us that the Shell "Oilers" and Corbys meet in their play-off for the local O.A.S.A. series at the Flats on Saturday evening after Corbys have won their last two starts to knot the series at two games all.

SPORTSPICTURE — Harold Swisher, Napanee softball pitcher, was awarded a blanket by Kingston over the week-end, as was pitcher Frank Holmes, from Peterborough. . . . The Tigers thumped the Yankees twice in a row in the second division with an 11 to 2 shellacking yesterday. . . . Schoolboy Rowe pitched a seven-hitter for the Tigers in the opener, which is the nineteen win mark't altogether in vain. . . . All of which seems to us that Dizzy Dean is reported to be making splendid progress in his Texas League comeback bid. . . . The Ottawa Knighthders decided to operate as usual in the Senior Interprovincial football Union this fall, which is a move in the proper direction. . . . Just heard the proposed benefit game for the 5-4th Battery sports equipment fund between an all-star girls' team and a boys' team at the Flats Civic Holiday is all set for Monday evening. . . . Monday evening . . . and from here it's to the Viking K-Nine game we ar.

RUINED HIS CROP

Manchester, England —(CP) — A farmer today complained that souvenir hunters who flocked to a field where a bomber crashed did more damage than the bomb. He said they trampled down a crop of wheat.

ANIMAL PROTECTION

Liverpool, England — (CP) —The Lancashire, Cheshire, and North Derbyshire Committee of Animals reports that it has registered five million animals —from cats in ones and twos to valuable herds of cattle for protection from air raids.

BAN ON KITES

London — (CP) — The Air Ministry has forbidden the flying of kites and balloons. During the invasion of England, Germans used kites and balloons were flown to signal the enemy.



AUTO FINANCE

AUTO LOANS REFINANCING

On terms and at rates which you will find suitable to your requirements. Your car is a cash and quick-sale asset for borrowing. Only the strictest confidence will attend upon with the largest company of its kind in Canada.

D. H. MARSHALL

37 Bridge St. E. Phone 1073
Representing
CAMPBELL AUTO FINANCE
Windsor, Hamilton, Toronto, Ottawa

Business Directory

MINERAL BATHS

MINERAL BATHS AND MASSAGE. The finest treatment for Rheumatism, Arthritis, Sciatica, Lumbago, Rheumatism, Neuritis, Nervousness. Also for Ladies and Gentlemen. Massage, Violet Ray, Electric Cabinet. Open all day. THE HEALTH INSTITUTE, 221 William St., Belleville. Phone 1335.

CHIROPRACTOR

A. WYATT, Ph.C., Chiropractor and Drugless Therapist, 343 Dundas St., Belleville with 20 years' successful experience in all forms of adjustment and electrical treatment for sinus conditions. Phone 1335, Belleville. Phone 950. Lady attendant.

R. and VERA B. PITCHER, Sp.C. Chiropractors, and Drugless Therapeutic Adjustments, Spinalgist Hours by appointment. Ultra-Violet Ray, Electric Cabinet and Massage treatments. 421½ Bridge St., East, Belleville, Ont. Phone 1274.

INSURANCE

The thought of Fire...loses half its Terrors when properly protected with our Fire Insurance.

SANDY BURROWS
and
HOWARD FROST
LIFE and FIRE INSURANCE
204½ Front St. Phone 622

HALL & EARLE

General Insurance, Fire, Automobile, Accident and Plate Glass
272 Front St. Phone 1156w

LEGAL

H. GORDON ROSEBOTTOM, BARRISTER, Solicitor, Notary Public, Suite No. 1, Belleville Chambers, over Quick and Robertson's. Telephone 2000. 227-tf

Screen Clock

BELLE THEATRE TIMES

MY LOVE CAME BACK
Olivia deHavilland, Jeffry Lynn
2.40 — 7.30 — 9.50

GAMBLING on the HIGH SEAS
Wayne Morris, Vera Wyman
4.00 — 8.45

McCARTHY THEATRE TIMES

GIRLS OF the ROAD
Ann Dvorak, Lola Lane
2.40 — 7.00 — 9.15

GRANDPA GOES TO TOWN
Hughie Family Comedy
3.45 — 8.05 — 10.30

CAPITOL THEATRE TIMES

THE LLANO KID
7.35—10.15

GRAND JURY SECRETS
John Howard, Gail Patrick
8.45

MONEY QUESTIONS?



WE'LL ANSWER 'EM!

We'll loan you the money you need to centralize your debts. You repay the money in small monthly installments with low interest charges.

QUINTE FINANCE and SECURITIES LIMITED
186 Front St. Phone 168
BELLEVILLE

AT THE BELLE

"Beau Geste"

An incomparably fine cast, headed by a starring trio consisting of Gary Cooper, Ray Milland and Robert Preston, combined with an heroic, rousing, action-filled story of three gallant brothers who find adventure in the French Foreign Legion, mark Paramount's brilliant new version of "Beau Geste" as one of the most thrilling adventure dramas to hit the screen in years. The picture opens next at the Belle theatre.

The gallant brothers "Geste" are played with gusto by Cooper, Milland and Preston, Cooper brings the "strong-silent-man" technique for which he is famous to bear on the role of "Beau," oldest of the trio.

FOR SALE

OWING TO ILL HEALTH, will sell 100 acre farm, good buildings, well watered, good fence, 75 acres workable, 25 pasture with stock and crop or without. Oil-heater, 3 silks cast of Portbelay, 3 miles east of Frankford. A3-3-f

4 MILCH COWS. M. HOWE, Picton. A3-1f

HOUSEHOLD FURNITURE, BEDS, drop-side couches, stoves, chesterfield, chairs, tools, etc. Apply at Down's View Cabins, 2nd. house west of Rainbow Rendezvous. A3-1f

1 USED WARM AIR FURNACE, like new. Apply John Lewis Co., 265 Front. A3-3-f

FINDLAY ELECTRIC RANGE, small apartment size, like new, $72.50. Rogers Majestic, console model, 7 tube, 9 tube performance, $39.50, terms. Findlay Electric Shop, 340 Front Street. Phone 659. A3-1f

GREY PRAM, GOOD CONDITION also play pen. Reasonable. Apply: 46 Gordon Street. Phone 1335. A3-2f

30 CHEV. DELUXE SEDAN; '31 Ford Coupe; '28 Ford Coach. All in good condition. Reasonable. Inspection terms. Hughes' Import-Export Limited. A3-1f

CHEAP, LARGE HOUSE, CO-operative Victoria Terrace, would make three large apartments. Apply M. R. Doyle, 263 Front. J30-6t

QUANTITY OF HARDWOOD AT $8.00 per cord. Rend. in Belleville. 3 cord loads: softwood at $5.50 per cord, also slabs. M. J. Lloyd, Bancroft. J30-6t

DISPRO BOAT, THOROUGHLY reconditioned. Price $100. Phone 1161R, Madoc. J30-6t

INVEST IN REAL ESTATE, MANY persons are doing so. We should be glad to show you some excellent buys. Belleville Locators, Geo. N. Gorman, Prop., 166 Front St., opposite City Hall. J30-tf

ON TRENT ROAD THIS SIDE OF Ontario School for the Deaf is the desirable property of Mrs. J. F. Anderson—electricity and city water—double rooms, kitchen, pantry, three bedrooms, three piece bath, full basement, hot water heating, oil burner, garage, stable and hen house; about an acre of land on bay side of road. A very desirable property. If interested act at once. Geo. N. Gorman, exclusive agent, 166 Front Street. Phone 98. House phone (after 6.30 p.m.) 687. J30-1f

WANTED

GIRL FOR GENERAL HOUSEwork. References required. Apply 27 Catherine St. A3-3-f

DISHWASHER. APPLY THE Guild Restaurant. A3-2f

RELIABLE GIRL TO ASSIST with housework. Must be good with children. Apply in person, 1 East Moira. A3-1f

A PROTESTANT TEACHER FOR S.S. No. 3 Marmora. Apply stating salary and qualifications to Norman J. Bateman, secretary-treasurer. A3-3-f

RELIABLE GIRL OR WOMAN for general housework. Sleep in. Phone 593W. A1-2f

NICE BUSINESS LADY TO RENT nice heated apartment with all conveniences. Apply M. R. Doyle, 263 Front St. J31-6f

USED ENAMEL BATH TUB, IN first class condition. Write Box "Q", Ontario Intelligencer. J31-2t

FRESH COWS AND SPRINGERS. Phone 618 or write C. E. Scott, Belleville. J30-tf

NOTICE TO CREDITORS AND OTHERS

IN THE MATTER OF THE ESTATE OF WILLIAM ADDISON COULTER, late of the Township of Sidney, in the County of Hastings, Farmer, deceased.

NOTICE IS HEREBY GIVEN pursuant to the Revised Statutes of Ontario, 1937, Chapter 165, Section 51 that all creditors and others having claims against the estate of William Addison Coulter, late of the Township of Sidney, in the County of Hastings, who died on or about the 31st. day of January, 1940, are required to forward their claims, duly proven, to the undersigned on or before the 22nd. day of August, 1940.

AND NOTICE IS FURTHER GIVEN that after the said date the administrator will proceed to distribute the estate among the parties entitled thereto having regard only to such claims of which they shall then have notice.

DATED at Belleville this 26th. day of July, 1940.

CAMERON & SPRAGUE
Barristers, &c.,
Belleville, Ontario.
Solicitors for the Administrator.
J26-A2-9.

AUCTION SALE

Tuesday, August 6, 1940, at 1.30 p.m., at 94 Cedar Street. Very fine sale of households effects. 2 piece chesterfield suite, 3 nice rugs, several runners, fiver-ready radio, walnut gateleg dining room table and chairs, 2 walnut like new, kitchen suite, 4 hole Beach Range, nearly new, large linoleum, couch, hallrack, 3 complete bedroom suites, springs, mattresses and chairs, writing desk, dishes, garden tools, cooking utensils, bedding, etc. Terms cash.

NORMAN MONTGOMERY,
Auctioneer, Belleville.
J31-A2-3 Phone 1179

AUCTION SALE

Market Square, Saturday afternoon, 2 o'clock, beds, springs, mattresses, kitchen chairs and table, kitchen cabinet, mantle folding taps, by day, work or month, clock, armchairs, kitchen utensils, three small tables, excellent radio, etc. Terms cash.

TOMMIE MASON,
A2-1f Auctioneer

BIRTHS

BRANTON — At the Belleville General Hospital to Mr. and Mrs. W. Branton (nee Helen Barriage) a daughter, Beverly Edna Ann. A3-1f

TO LET

185 JOHN STREET, JUST SOUTH of Bridge Street, attractive and comfortable house in good condition. Large living room, with coal fireplace, dining room, kitchen (wired for range), three bedrooms, bath, good basement. Hot air heating, garage. Inspection by appointment. Possession Sept. 1st. Exclusive agent, Geo. N. Gorman (Belleville Locators.) 166 Front St. Phone 98. House phone (after 6.30 p.m.) 687. A2-tf

HEATED APARTMENT, 3 BEDrooms, living room, dining room, kitchen, 3-pc. bath, hardwood floors, continuous hot water, available at once. Rent $45. $45.00. Heated apartment, Bridge Street West, ground floor, 3 bed rooms, living room, dining room, kitchen, 3-pc. bath, hardwood floors, private entrance, $45.00. 6 room-ed house, East Hill, hardwood floors throughout, all conveniences, $35.00. 7 roomed house, East Hill, conveniences, $35.00. Semi-detached Brick, living room, dining room, 3-pc. bath, spacious grounds $30.00. Small modern apartment, very modern, kitchen tiled bath and kitchen, electric stove and refrigerator, garage, $25.00. Very modern stucco house, 1½ miles from city on Highway, $40.00. 2 Summer Cottages, spring and mattress, mantle Very modern home, Queen Street, all conveniences, $35.00. Small apartments, Front Street, $13.00. These properties may be seen by appointment only. Wright Belleville Realty Co., H. B. Wilson, Prop., Kresge Bldg., Phone 364. A2-4-7

SMALL, COMFORTABLE HOUSE on East Hill, furnished or unfurnished. All conveniences. Apply 29 Porin St. Phone 2788. Possession around October 1. A3-1f

SIX ROOMED HOUSE, BARN, half acre of land, abundance good well water, on Bridge St. east. Phone 1311-r. J31-3f

2 ROOMS, NEWLY DECORATED unfurnished, suit 1 or 2 adults, for light housekeeping, immediate possession. Reasonable rent. Phone 1302R or apply 24 Donald St. A1-3t

FURNISHED COTTAGE, ELECtric light, refrigerator, enclosed sun porch, large living room, $18 weekly. $60 monthly. Apply: Mrs. Warren, Crows Lake, Marmora. J19-27A1-2

UPPER DUPLEX, HEATED, NEWly decorated, hardwood floors, garage. Apply 61 Octavia St. J31-1f

HEATED APARTMENT ON THE East Hill. Large living room with coal fireplace, large bed room, dining nook, kitchen, hardwood floors, bath, hot and cold water, outlook. Rent $45 per month Available Sept. 1st. Belleville Locators Geo. N. Gorman), 166 Front Street. Phone 98. House phone (after 6.30 p.m.) 687. J31-1f

214 AND 216 DUFFERIN AVE., north of Bridge St, very desirable houses, living room, with coal fireplace, dining room, kitchen (wired for range), four bedrooms, sun room, hardwood floors throughout, bath, furnace, garage. Exclusive agents, Belleville Locators, Geo. N. Gorman, prop., 166 Front St., phone 98, house phone (after 6.30 p.m.) 687. J30-tf

ONE SMALL BEDROOM. FURNished. All conveniences. Mrs. Draycott, 34 E. Bridge. J26-tf

IRON LUNG MOTHER



Stricken with infantile paralysis and placed in an iron lung the day before her baby was born, Mrs. Virginia Mathews, 22, was removed from the respirator for 20 minutes during birth of the six-pound three-ounce infant in a Los Angeles, Cal., hospital.

FUNDS URGED FOR EVACUATION

U.S. Committee for Care of European Children Calls for American Subscriptions

New York, Aug. 3.—(CP)— The time is short, children will not wait."

The United States committee for the care of European children thus called to Americans' today to give every possible assistance to speed the evacuation of children from beleaguered Britain. As a beginning, the committee asked the public to subscribe $5,000,000 for its work.

Plans of the committee were outlined to a luncheon gathering here yesterday of some 80 industrialists, bankers, business executives and civic leaders. They pledged a substantial portion of the $1,500,000 allotted to New York City as the basis for a country-wide appeal for $5,000,000.

Question of Neutrality Seen

Meanwhile, indications were appeared since support is being given a bill now before Congress for relaxation of the restrictions set to permit use of United States ships in evacuation of the children. Pointing out that the American Seamen's Union has volunteered to man the vessels while sailing in the war zone, York Times in an editorial caption-ed "Only usual as usual" urged ance that American ships be used.

Congress was asked yesterday by President Roosevelt to allocate $125,000 to finance the work of cataloguing the children and setting up facilities for their care. Mr. Roosevelt also discussed the problem involved in evacuating children with Noel Coward when the actor and playwright called at the White House in Washington. Coward said he is concerned principally with 56 children in an orphanage of which he is president.

Need For Funds Explained

Explaining the need for funds, Sir H. Bidder, executive director of the committee, told the luncheon that 20,000 children are expected to arrive in the United States from Britain in the next few months. The costs of maintaining children after their arrival in Canadian homes and sending departure for United States points, will be borne by the committee, he said.

In a pamphlet outlining its work and a subsequent statement, the committee said the $3,000,000 asked "must be regarded as a minimum figure for the present." It emphasized all classes and creeds will be represented in the evacuees and declared:

"The bombers are over England. The time is short. The bombers will not wait."

BOY'S SUICIDE

San Antonio, Tex., Aug. 2.—(AP)—Joe Doran, 13, wanted a ball. He took 25 cents from his father to buy one. The father, bus driver, Thomas Doran, scolded the boy, taking the money. "I don't want to live anymore", the boy sobbed to his mother. A few minutes later the mother found Joe dying of a pistol wound. Coroner of the Peace O. L. Wiley said it was a case of suicide.

Nevada City, Calif., Aug. 2.—(AP)— Jack Sheedy, Downieville Miner, said today he had found a 30-ounce solid gold nugget in an old River Channel. Sheedy valued the nugget at $1,000.

Yes... it's time to buy a lot of things . . . for the home, the family and for yourself! Especially is it time to buy when you can get things very reasonable by turning to the Classified ads . . . they'll fill your every need!

TO INSERT YOUR AD
TELEPHONE 98 or 99

The Daily Ontario Intelligencer

STUDY OF A PRINCESS

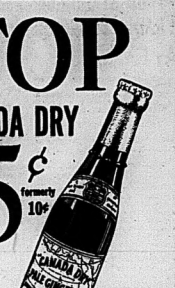


—Photo by Studio Lisa

Princess Margaret Rose, who celebrates her tenth birthday on Aug. 21, is fond of painting and is seen here engrossed in her work. Britain's rulers, today, declined to send their children to safety of Canada.

STOP for CANADA DRY

NOW! 5¢ formerly 10¢ IN INDIVIDUAL SIZE



HANDY HORSE CARTON

Stop at a stand for the individual 5¢ bottle of pure, wholesome CANADA DRY! Good for you, good for the children, it makes thirst more fun... from now on, GET THE BEST!

NEW LOW PRICES
IN 2 CONVENIENT SIZES

Individual Size . . . . . 5¢ (charges)
Handy Home Carton of 6 Bottles 27¢
Medium Size . . . . . 10¢ (charges)
Handy Home Carton of 6 Bottles 57¢
(plus bottle deposit)

CANADA DRY
"The Champagne of Ginger Ales"

WAR BRIEFS

Ottawa, Aug. 2.—(CP)—Air Commodore L. S. Breadner, Chief of Air Staff, has been promoted to the rank of Air Vice-Marshal, Air Minister Power announced today. Air Commodore E. W. Stedman, member of the Air Council for Engineering and Supply, has been promoted to temporary Air Vice-Marshal. Both promotions are effective from May 29.

SWEDISH PARLIAMENT OPENS

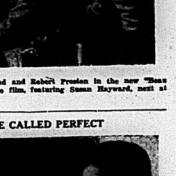
Stockholm, Aug. 3—(AP)—King Gustaf V, in a speech from the Throne convoking special parliamentary session today, declared Sweden's foreign policy unchanged and said he was continuing his efforts to "hold my country aloof from war while conserving its liberty and independence." The ruler declared the nation must use its productive resources to the "care of our state of preparation, exterior as well as interior."

TOBACCO RATES INCREASED

Amsterdam, (via Berlin), Aug. 2 (AP)—A new German order announced today increases tobacco taxes in The Netherlands, effective Sept. 1. The tax on cigars is increased by 7 1-2 per cent, on cigarettes by from five to 35 per cent, and on pipe tobacco and cut tobacco by from 7 1-2 to 20 per cent.

INDUSTRIAL ACCIDENTS IN JULY

Toronto, Aug. 3.—(CP)—Ontario Workmen's Compensation Board today reported 7,902 accidents reported to the Board in July, compared with 6,206 in June and 5,242 in July 1939. Benefits totalled $571,731—$463,741 for compensation and $107,990 for medical aid.



Gary Cooper, Ray Milland and Robert Preston in the new "Beau Geste," romantic adventure film, featuring Susan Hayward, next at the Belle.

THEY'RE CALLED PERFECT

Most Scrap Metal Purchased by Japs Untouched by New Law

Washington, Aug. 3.—(AP)—Government experts disclosed today that 75 to 90 per cent of Japan's scrap metal purchases in the United States were untouched by the new export licensing system.

They pointed out, however, that all Japanese purchases of this important raw material could be brought under control or embargoed at any time merely by changing regulations.

Such changes would be made, officials said, only if it was found that United States defence needs required the metal to be kept at home.

The reason that such a large share of Japanese scrap metal purchases is outside the licensing system is that the embargoing regulations apply only to No. 1 heavy melting steel and the export experts estimate that this classification accounts for only 30 to 35 per cent of Japan's scrap metal purchases over a long period.

Whether this 30 or 35 per cent of Japanese orders is being banned under the new system, or can be brought under control, has not yet been disclosed. American officials did report today that some exports of No. 1 heavy melting steel have been permitted, regardless of whether these were going to Japan, they would not say.





Lord David Douglas-Hamilton holds his son Angus while his wife, the former Princess Maud, looks on proudly at their baby. The baby comes by that title because his mother, leader of the League of Health and Beauty in London is known as the "perfect woman."

French Envoy to U. S.

Henri Haye, mayor of Versailles, has been named by the United States government as the new French ambassador to Washington, to succeed Count Rene St. Quentin.

AT THE CAPITOL

"Mutiny on the Bounty"

Pointing her sturdy prow into the Pacific Ocean, the H.M.S. Bounty —an exact replica of the famous mutiny ship of 150 years ago—faced her first camera barrage in a severe storm for scenes in the Metro-Goldwyn-Mayer sea drama, "Mutiny on the Bounty", opening with a Sunday midnite preview. This will be Belleville's last opportunity to see this great British epic.

For two months the Bounty was straining at her hawsers, had awaited the storm which was required for thrilling, realistic scenes in the picture.

Dashed to Harbor

Then, after a long vigil, storm signals came flashing down the Pacific Coast from Vancouver. Already a week's provisions had been tucked aboard, and with the first flash of the oncoming storm, Director Frank Lloyd and cameramen and sound crews were rushed out of Victoria harbor at night for a- dash to Los Angeles harbor.

With the overcast skies growing more sullen, director and crew clambered aboard H.M.S. Bounty. Salty old sailors unfurled the canvas and the new "mutiny" ship headed for the storm.

Director Lloyd and his company remained at sea for two weeks. Shortly after interiors were taken and then the Bounty and entire company sailed into the South Seas.

"An Angel from Texas"

The added first run laugh riot stars Brother Rat cast with Eddie Albert, Rosemary Lane, Wayne Morris, Jane Wyman, Donald Reagan and Ruth Terry.

NEW CURRENCY CONTROL

Peiping, Aug. 2.—(AP)—The political council of Japanese-dominated North China announced new currency control today. The new regulations, which went into effect yesterday, prohibit import, export or remittance without official permits of foreign and Chinese currencies in amounts exceeding Chinese dollars. No permits are necessary to import Chinese or foreign currencies from Japan

OUTSTANDING RADIO PROGRAMS

FRIDAY, AUG. 2

NIGHT

8.30—Paul Sullivan Edits the News, —WABC.
7.00—Fred Waring in Pleasure Time—WEAF, WGY.
7.15—Lanny Ross, tenor—WABC, WGR.
8.00—Concert with Lucille Manners, quartet, Frank Black's orchestra.—WEAF, WBEN, CBL.
8.30—Death Valley Days, — WJZ, WHAM.
9.00—Walts Time, Frank Munn, tenor, Manhattan chorus; Abe Lyman's Orch.—WEAF, WGY.
9.30—On the Boulevard. — CBL, CBO.
9.30—What's My Name, quiz prgm. WEAF, WGY.
10.00—Public Affairs—WABC
10.00—Den Amache Variety Show.—WEAF, WHAM, WGY
10.30—Angles on the War. — CBO, CBL
11.30—Salute to Hyrd Expedition—WEAF, WGY

SATURDAY, AUG. 3

11.15—Chautauqua Young People's Concert—WEAF, WGY
1.30—Luncheon at the Waldorf—WJZ

NIGHT

3.30—Navy Music Camp, — WJZ, WHAM.

NIGHT

8.00—Salute to American Free Radio—WEAF, CFRB, WABC, WJZ, WGR, CFRB
8.00—Evening Prelude: News — CBL
9.00—Your Hit Parade — WABC ....WJZ
9.30—Grant Park Concert—WJZ, WHAM
9.30—Grant Park Concert—WJZ, WHAM
9.45— Saturday Night Serenade — WJZ
10.00—Uncle Ezra—WEAF, WGY
10.30—Melody in the Night—WJZ WHAM
CBL
11.30—Musical Mirror: News—CBO, CBL

WEAVERS SOUGHT

Manchester, England — (CP) — To meet the shortage of weavers because of mills working longer hours, an appeal has been made to former cotton operatives to register as temporary weavers.

RADIO PROGRAMS

TUESDAY

2.00—Light of the World, sketch—WEAF, WHAM.
7.00—Fred Waring's Orchestra. — WEAF, WGY
7.15—Lanny Ross, tenor — WABC, WGR, CFRB
8.00—Ray Shield's Revue — WJZ, CBL
8.00—Johnny with Johnny Green's Orchestra—WEAF
8.30—Musical Treasure Chest; Horace Heidt's Orchestra — WEAF, WGY
9.00—Andrea Americana —WJZ, WHAM
9.30—Of Quiz with Bob Trout—WABC
10.00—Glenn Miller's Orchestra — WABC
10.30—Canadian Snapshots—CBL
10.45—Four Clubmen—WABC
11.15—Britain Speaks—CBL
11.30—Ted Lewis' Orch.—WJZ, CBL

SATURDAY

2.00—I'm an American — WEAF, WGY, WHAM
2.00—London Calling—CBL
4.00—Club Matinee—WJZ, CBO, CBL
5.30—Sartoga Handicap — WJZ, CFRB
5.30—Tommy Dorsey's Orch. — WEAF, CBL
5.30—Operatic Pop Concerts — WOR, CBL
10.30—News of War—WABC
10.30—Let's All Go to the Music Hall—CBL
12.00—Raymond Scott's Orch. — WJZ

RADIO DIRECTORY

CANADIAN STATIONS

CBL—Toronto	840
CBO—Ottawa	580
CBW—Winnipeg	990
CBY—Toronto	1450
CFCF—Montreal	600
CFRB—Toronto	690
CFRC—Kingston	1310
CHML—Hamilton	1010
CKCL—Toronto	580
CKOC—Hamilton	1120
CKTB—St. Catharines	1200

UNITED STATES STATIONS

KDKA—Pittsburg	980
WABC—New York	860
WBBM—Chicago	770
WBEN—Buffalo	900
WEAF—New York	660
WENR—Chicago	870
WGR—Buffalo	550
WGY—Schenectady	790
WHAM—Rochester	1150
WJJD—Chicago	1130
WJR—Detroit	750

FOR USE AGAIN

London — (CP) — A Boer War rifle captured in 1901 and a German cavalry sword lost during the retreat of 1918, were among contributions to the "Scrap for Victory" campaign.

FIRE PUTS CAMDEN IN STATE OF EMERGENCY



Four persons were reported missing and 37 injured when the R. M. Hollingshead Company's paint plant in Camden, N.J., was destroyed by fire that followed an explosion. Nearby stores, homes and garages were also destroyed as the flames spread and Camden was declared in a state of emergency by Mayor George Brunner. The wreckage of the plant is shown here after the save-in.

YOUNG PRINCESSES TAKE A TRIP ON THE RIVER



As England calmly awaits the much-threatened air, land and sea attacks promised by Hitler, the British Royal family is setting a high example of quiet courage as they go about their daily tasks and pleasures. Princess Elizabeth and her younger sister, Princess Margaret Rose are pictured as they took a pleasure trip on the river.

R. B. AND LADY ASTOR HOLD AN INFORMAL CHAT



The Rt. Hon. R. B. Bennett, chairman of the Canadian Red Cross society, is shown chatting with Lady Astor and two nurses on the occasion when he formally turned over the $1,000,000 Canadian Buckinghamshire. The hospital was built with funds contributed by Canadians.

IF BOMBS TAKE AWAY STAIRS



Men of Britain's auxiliary training service prepare for emergencies by giving practical demonstrations of all phases of their work. Here a squad is lowering a woman in a rope chair after the stairs of the dwelling had been theoretically destroyed by a bomb.

Little Benny's Note Book

Tonight at supper our cook Nora brought in the dinner, being tapioca pudding me saying, Aw heck, applesauce.

Now enough of that, ma said. You ought to thank your lucky stars you're living in a land of plenty in this world of scarcity, she said, and pop said, Well I should but like notion, and said from all other considerations it's a very selfish attitude to turn up your nose at food that other people may be looking fallward to with keen appreciation.

Well O, I didn't actually say anything against it, only jamming, with the world full of things like lemmon merrangy pie and chocklit layer cake or even bread pudding, why do people have to go and have tapyoca? I said, and pop said, Because the world is also full of things like tapyoca, and if there were no shoobys to bring out the high lights life would be devoid of arc and therefore not worth living to people of taste and sensibility.

But O roosians the very name, tapyoca, I said. What's it made with? It rimes with choke-a, and I bet that's just what it makes a lot of people think of, I said, and ma said, Now look here, young man, it also rimes with yuk-a, in other words it has the yolk of a good egg in it the way Nora makes it, as well as good nourishing milk.

And it also rimes with joke-a, which is what this subject is rapidly ceasing to be, pop said. And moreover it rimes with croak-a, and if one more croak about it issues from your ruby lips I will appoint myself judge, jury and labor board in the matter, so you know what chance you'll have to escape with a light sentence.

Meaning none, and I ate 3 helpings and almost enjoyed it.

SCOTT'S SCRAP BOOK

By R. J. SCOTT



FOUND TIRES DEFLATED

A South-East Town, England — (CP) — During an air raid here many motorists returned from their cars and in rushing to shelter forgot to leave their cars unusable. On their return they found police had deflated the tires.

POP — Ma Didn't Say What Minute

By J. Millar Watt



TIPPIE AND "CAP" STUBBS —

By Edwina



BRING UP FATHER —

By George McManus



FLASH GORDON



TILLIE THE TOILER — Long Distance Sight

By Russ Westover



STOCK MARKETS

QUOTATIONS FURNISHED BY RIGGAR AND CRAWFORD.
John J. Sheridan, Branch Manager.

Quotations at 2.00.

MINES	
Abt. 11	1-16
Alderman 18	
Anglo Hur. 100	
Aimec 1.30	
Banfield 3 1-2	
Beattie 38	
Bidgood 14	
Big Missouri 6 1-8	
Braborn 8.00	
Brodan 48	
Buffalo Ank. 3.10	
Calgary and Ed. 1.35	
Can. Malt'g 37	
Central Pat. 180	
Chesterfield 73	
Coast Copper 65	
Conlaurum 108	
Dome 18 2-6	
Eldorado 33	
East Mal. 1.75	
Falconbridge 2.50	
Gillies L. 3 1-2	
Gunnar 37	
Hardrock 6	
Hasa Oil 1.60	
Hollinger 10 1-2	
Howey 22 1-2	
Ik.dson Bay 32 1-2	
Int. Ackl 3 1-2	
Kirk. Lake 90	
Lapa Cad 8 1-2	
Lake Shore 19 1-4	
Leitch 45	
Little L.L. 2.20	
Macassa 3.10	
McIntyre 40	
McLeod 1.44	
McKenzie 96	
Mining Corp. 53	
Moneta 48	
Mylamaz 87	
O'Brien 57	
Okalta B. 1	
Omega 13	
Paymaster 23 1-2	
Pamour 1.70	
Perron 147	
Prod. Oeville 123	
Pickle Crow 365	
Pioneer 190	
Powell 70	
Premier 79	
Preston E. D. 173	
Reno 18	
Reparko 30	
San Antonio 165	
Sherritt G. 66	
Shiver 8	
Sladen M. 33	
Stad. Bank 103	
Sullivan 55	
Sleep Rock 153	
Sylvanite 225	
T. Hughes 306	
Tvx. Can. Oil 135	
Toburn 115	
Ventures 229	
W. Amulet 305	
Wr. Hargraves 575	
TORONTO	
Bell Telephone 148 1-2	
B. A. Oil 17 5-8	
Brewing Corp. 1.25	
Brax. Thos. 4	
Can. Bud Brewery 3 3-4	
Can. General 4 3-4	
Can. Dredge 9 1-2	
Can. Dom. Alcohol 1.75	
C.P.R. 4 3-4	
Can. Malting 31	
Can. Packers 19	
Canada Car 6 3-4	
Cockshutt 5 1-2 5-8	
Cons. Bakeries 13	
Con. Smelters 24 1-2	
Dominion Foundries 22	
Dominion Stores 1-2	
Dist. Seagrams 34 3-4	
Fanny Farmer 24	
Ford "A" 15 1-2	
Gypsum 2 1-2	
Imp. Oil 13 1-4	
Int. Nickel 34	
Inter. Pet. 14 3-4	
Imp. Tobacco 12 7-8	
Loblaw "A" 16 1-2	
Massey Harris 2 7-8	
Mont. Power 27 3-4	
McColl-Frontenac 8 3-4	
Power Corp. 6 3-8	
Price Bros. 14 1-8	
Steel of Canada 64	
Supertest 23	
Shawinigan 17 7-8	
Walker's 38 1-2	
Walkers "A" 18 3-4	
C.P.A. 4 1-8	
NEW YORK	
American T and T 161 3-4	
Anaconda 26 3-8	
Bethlehem Steel 79 3-4	
Chrysler 73 5-8	
General Electric 33 7-8	
General Motors 45 3-8	

Weekly Livestock Report

Toronto, Aug. 2.—(CP)—Prices on $7 to $7.25 with one load of 800 lb. killing cattle, lambs and hogs fell lower during the week, as set out in the Onto Livestock Market. Calves sold at steady prices, but close $1.00 to $2.00 lower. Mainly plain killers and stockers were unsold at the close. Good steers sold steadily but the plainer grades were weaker. Calves lost $1 cwt.

The hog market opened the week easier and lost practically all the gain to close at $11 dressed and $8.25 alive. Most of the week's offering was sold on a dressed basis.

The cattle supply included 2,200 Western, mostly stockers. Weighty steers sold from $7 to $8.25, with one load at $8.50. Butcher steers sold mostly from $7.25 to $7.75 with only a few being graded choice. They sell from $8 to $8.25. Some boner steers and heifers sold down to $6. Pod cattle sold mainly steady, especially on the better kinds, which brought all to $9.50 with an occasional sale at $10. Medium fed cattle sold from $7 to $7.50. Butcher cows sold mostly from $4 to $5 with a few making $5.50 on Monday. Canners and cutters sold lower at $2.75 to $3. Good weighty bulls sold generally at $5 with odd sales of light butchers up to $5.50. Common bologna bulls sold downward to $4. The pick of the stockers brought

	Cattle	Calves
This week	5,079	1,306
Last week	5,463	3,562
1940 to date	154,699	87,346
1939 to date	160,352	90,252
This week, 1939	5,739	3,202

	Hogs	Sheep and Lambs
	4,068	2,243
	3,562	2,247
	113,000	60,900
	151,291	71,202
	4,287	2,641

Produce Markets

Toronto—Wholesale prices (Department of Agriculture) today were:

EGGS.

Wholesale to retail:

A-large	24
A-medium	22
A-pullets	22
Grade "A"	20
Grade "C"	18

BUTTER

Butter, No. 1	22 3-4—23
Butter, No. 2	22 1-4—22 3-4

Churning Cream, No. 1	23
Churning Cream, No. 2	19

CHICKENS.

Broilers, (dressed), 1 3-4 to 2 lbs.	
Broilers, (live), 1 to 1 1-2 lbs.	17-18
Broilers, (live), 2 to 3 lbs.	23
Spring Chickens, (dressed), 3 1-2 to 4 lbs.	23
Spring Chickens, (live) 3 1-2 to 4 lbs.	18

Cheese Board

Montreal, Aug. 2.—(CP)—Sales of a total of 4,100 cheese were offered for sale on the Montreal Cheese Board on Thursday evening of which 156 were a quotation of 20 1-2 cents with buyers McCreary and Hunter making the offer. The factories represented were:

	W.	L.
Shannonville	60	
Brook	71	
Harold	71	
Central	96	94
Silver Springs	26	
Union	75	
Pelmo	43	
Hallaway	41	
Northport	117	
Shirley	60	
Acme	56	
Wellman	93	
Sidney T. H.	83	
Maple Leaf	83	
Cloverdale	204	
Nottingham	58	
Melrose	91	
Zion	121	
Foresters		120
East Hastings	63	
Springbrook	49	
Mountain	108	
Weller's Bay	105	
Moira Valley	66	
Roslin	43	
Kingsford	45	
Mountain View	50	
Corry	81	
Evergreen	81	
Northbrook	99	
Rogers	97	
Moneymore	37	36
Elmwood	37	
Stirling	63	
Victoria	66	
Noblin	66	
Hillcrest	30	
Beulah	61	
Northport	81	
Ben Gill	114	
Enterprise	66	
Warsaw	66	
Black River	113	
Evergreen	39	
Elmwood	96	
Black River	91	
Claire River	55	
Claireview	37	

Eastern Ontario Cheese Boards

Campb.idford, Ont., Aug. 2 (CP)—Boarded 1,000 boxes, 344 white, 656 colored. All sold at 20 1-4 cents.

Belleville, Ont., Aug. 2 (CP)—Boarded 4,100 boxes, 3,944 white, 156 colored. All sold at 12 1-2.

Cornwall, Ont., Aug. 2 (CP)—Boarded 2,036 boxes white and no colored. All sold at 13 1-4 cents.

Vankleek Hill, Ont., Aug. 2 (CP)—Boarded 3,837 boxes white. All sold at 13 1-4 cents.

Alexandria, Ont., Aug. 2 (CP)—Boarded 2,175 boxes white. All sold at 13 1-4 cents.

Casselman, Ont., Aug. 2 (CP)—Boarded 2,347 boxes white. All sold at 13 7-16 cents.

Napanee, Ont., Aug. 2 (CP)—Boarded 2,013 boxes white. All sold at 13 7-16 cents.

Perth, Ont., Aug. 2 (CP)—Boarded 2,500 boxes white. All sold at 13 1-4 cents.

Perth, Ont., Aug. 2 (CP)—Boarded 1,729 boxes white. All sold at 13 1-4 cents.

Kemptville, Ont., Aug. 2 (CP)—Boarded 4,272 boxes white; 4,156 sold at 13 1-4 cents. Remainder held.

Hog Quotations

Toronto, Aug. 2 (CP)—Dressed weight, selers down, 60 cents and liveweight 50 cents at Chatham to bacon-hog markets reporting today. Other markets were unchanged.

Dressedweight: Chatham $10.25; Brantford $10.30; London $10.50 plus transportation. Stratford, $10.50 plus transportation.

SENATE PASSES

(Continued From Page One)

"When the war comes to an end Europe will be starving, its agricultural life destroyed and requiring years to rebuild," said Resources Minister Crerar, "I am not worried about the sale of wheat which may be available in Canada at any time. Canada can do much to remember a great humanitarian service to Europe."

In the hope that the bill would receive third reading before the house session, the House by unanimous consent set after the adjournment hour. Debate lasted almost seven hours ranging from Dorothy Parker to Parliamentary Law, no apparent progress being made.

Insurance Bill Passed

Meantime in the Senate the government's unemployment insurance bill was passed with minor amendments in which concurrence by the Commons now will be sought. Indications were that prorogation by Saturday night might be made impossible unless the wheat debate goes too long.

The wheat legislation, consideration of unemployment insurance amendments and a number of departmental estimates are all the business remaining for the Commons.

But from mid-afternoon yesterday until early today the Commons chief concern was what to do right now with the record mass of wheat on hand—how much to pay the farmer for it, when to pay for it, where to store it. Significantly there was virtually no discussion about where to sell it. Britain being the only remaining market.

The three main discussions concentrated on the government policy in unusual unanimity of attitude. They agreed the subsidy was threatened in an attempt to make the government pay only on the basic guaranteed price of 70 cents a bushel and to the government's payment state definitely what advances and storage allowances it would pay for grain in store.

The wheat processing tax of 15 cents a bushel was criticized but renounced from opposition ranks. There should be no such tax at all, or it should be heavy enough to increase the price to the producer, it was argued.

Debate Runs Gamut

The debate ran the gamut from early development of the west to modern marketing methods, spiced by a lengthy restaging of the 1935 election battle over wheat board policies.

Trade Minister MacKinnon startled the day off by announcement that the government was trying to work out means for getting the farmers' apples from crops stored on the farm. Practically every speaker who followed, Conservative Opposition Leader Hanson on, insisted some definite plan should be announced at once.

Mr. Hanson, pleading he was no authority on the subject, covered all the angles in a two-hour address which drew as hearty applause from the Co-operative Commonwealth Federation and Liberal government groups as from his own followers.

He blasted the government's main plan exports in 1938 and 1939, not the war, for the present crop's debacle. He criticized the 70-cent guarantee price as "not overly generous" and the farmers' share as the "discarded idea from the new deal." That they will not benefit the farmer but only tax the consumer.

Crerar Makes Admission

Mr. Crerar, challenged on the quantity of sales to Britain this autumn after his trip overseas, paralleled Mackenzie King's British exchange and shipping. He advised western farmers that by applying common sense and sound conservative methods, they could do any business they wanted to do with Britain the government could do it with them.

Mr. Crerar admitted that the 70 cent basic price was not generally satisfactory for the large, mechanized farms. Others claimed continuation of the present price might drive the farmer bankrupted was below cost, would result in those with a reasonable hope passing of the small farm and some despondency in the prairies.

On the question of closing the Winnipeg Grain Exchange, T. C. Douglas (C.C.F., Weyburn), attended the government had to "choose between the looking after the interests of 200 or 300 brokers and looking after the interests of the 300,000 western Canada farmers." He didn't see how members could do both at once without knowledge of the government's intentions.

Instead of a 2-cent processing tax, he urged a 50-cent tax. Bread would rise one cent a loaf with the present level and need not rise more than that if the tax went to 50 cents.

Defend Own Interests

Mrs. Dorise Nielsen (C.C.F., North Battleford) submitted that all the talk was academic. The government had not altered its policy one iota from previous statements in the debate this session. The only thing left to do was for the people of Western Canada to organize to defend their own interests and place their demands before the government.

That was no more than industry did. Industry had demanded that the five-cent limit on war profits be removed. Now the farmers were only demanding a livelihood. Their pioneer spirit, she declared, would "lead them to carve a little justice out of the government."

Mr. Gardiner retorted that "those of us who were born and raised in this country do not appreciate it when those who have come here and taken up their homes here and have had the advantages which this country provides come and tell us that the blame is all ours."

Deal With Situation at Present

Conditions in Canada were what they were at present not because of anything done, what happened here but because of the very conditions in Europe which drove people to this continent, he said.

He made clear that the bill before the House was merely an attempt to deal with the situation at the present moment. There could be no finality to the act because no one could foretell the circumstances which a month would bring.

George S. (Hamilton, Leeds) suggested some of the surplus wheat be processed into alcohol for motor fuel. It was his first speech in the House.

Two gallons of gasoline could be made from a bushel of wheat and Mr. Pulford foresaw a possibility of using 100,000,000 bushels or Canadian wheat this way. It would be "tremendously valuable" as gas about 2 1-3 cents a gallon on the basis of 70 cents a bushel. He believed that would be more economical than subsidizing wheat marketing.

J. D. Diefenbaker, (Cons. Lake Centre), said as a new member he was pleased to find agricultural problems occupying the time of members from a national and not a sectional viewpoint.

Agriculture Minister Gardiner had promised after 1935 he first measure for Canada's wheat, Actually exports for the five years of 1930-35 totalled 113,000,000 bushels a year while the average for 1936-40 would be less than 175,000,000 bushels a year.

Then the 1928-29 exports amounted to 180,000,000 bushels.

Protests Storage

Mr. Diefenbaker illustrated against the storage and handling charges levied by the grain corporation. When the farmer was getting a good price for his wheat, he should not have been reason for such charges but they were unjustifiable today. Bills came to him for grain stored were 2 3-4 cents, to which was added 2 cents per the elevator company for finding a buyer.

"This is not a retail store buyer, the British government but a "service charge" of 4 1-2 cents was levied.

He asked why this was permitted. The government should fix the rate, the elevator and storage concerns should not be allowed to continue handling the crop.

Ralph Maybank, (Cons. Victoria, Ont.) said the one bright spot in the wheat situation was that "Canada stands at the very door of Great Britain with an unlimited supply of this necessary cereal." As much quality possible i. would all be needed.

While he had every sympathy for the wheat growers, Mr. McNevin said it should be remembered that Ontario, in an average year, produces as much farm wealth as the three prairie provinces combined. He believed that after a farmer has produced 150 bushels he should get the Board at an initial payment of 70 cents a bushel any delivering he produced over that amount should get at a graded rate of initial payment. Producers who never grew more than 5,500 bushels of wheat should be encouraged to take some of the marketing risk.

BRITONS WONDER

(Continued From Page One)

British spokesmen promptly and firmly rejected the appeal. Two weeks ago Churchill declared nothing more—has passed.

At the time Churchill's speech was made the British press and radio commentators and the newspaper papers carried the text. The radio carried the official English translation of the speech.

Despite this, the Nazi radio propaganda broadcast in Germany in his broadcast to the British on the 21st of July, which has not been "denied publication" in Britain.

The British Broadcasting Corporation in announcing the leaflet raid "considered it is taken by some to understand" the German claim that "Churchill's speech" was not in this country.

The leaflet measured 12 by 8 inches. It bore the caption "A Last Appeal to Reason by Adolf Hitler." The leaflet was headed with the words "Leaflet Soon Collected."

British air raid warden and policemen hustled out and collected the leaflets before they could be carried to the grounds, using flashlights for illumination.

Morning newspapers made over their late editions to tell about the leaflet raid.

The press had noted a switch in Nazi propaganda from broadcasts to speakers, instead of threatening England with bombing at the British "blockade" aids claiming the German air force has done "terrific damage on Britain's sea-borne commerce."

Bombing raids continued during the night. German fliers dropped bombs in northeast England and southeast Scotland and also in Wales, eastern Scotland and eastern England.

Damage Slight

"Damage was slight and casualties few," the government announced today.

No matter how Hitler wants to fight the war, the British said, they felt ready.

Industry is geared for export production as well as for making armaments, the country has set out to capture Germany's pre-war toy market by the mass production of toy tanks, airplanes and barrage balloons to help get dollars to pay for the real articles. Children throughout the neutral part of the world will get next Christmas' blonde, blue-eyed English dolls dressed in the uniforms of the auxiliary services.

The Board of Trade established "British Overseas Outposts" to help British manufacturers meet trade in cotton products.

May Set Women in War Tweeds

The export council hoped to help pay the bill for wholesale plans for persuading American women to wear tweeds made in Britain.

The Ministry of Supply took steps to reduce the risk of air raid damage from motorists' lights in industrial output. Reserve factories are being built in which the plant can be quickly transferred from a damaged works.

In preparation for any attempted German blitzkrieg and invasion and in speculation as to the possible might attempt to land the British Isles, Britain's "Home Guard" led by the German Professor Ritwald Banse entitled "Germany prepares for war."

Banse set out a strategy in detail. The attempt at invasion by landing in East Anglia—Norfolk, Suffolk and Essex, hitting eastward toward the continent—from the experimental station there, which the Germans now control.

Banse Plan Outlined

The Banse plan calls for mounting artillery on the "Frisian Islands" (Netherlands) coast, to be carried-out by submarines and motorboats. The Germans, he declared, would attack airdromes, armaments factories and industrial centers.

Publication of the Germany's Daily Mail's military expert, Liddell Hart, de Leon said:

"Six weeks ago this Banse plan might have succeeded quite easily. We were totally unprepared for the invasion of France. Hitler must have let himself that it will succeed yet, but even if it does not it will have delayed him of one vital factor—surprise."

He stated that the Germans were massing a large number of barges along the coast which were described by the press as Nazi propaganda "invasion barges" in the United States. It is contended here that artillery action across the channel would make invasion attempt would be impractical.

CANADIAN TROOPS

(Continued From Page One)
ed aboard ship with little loss of time.

Chalked Comments on Cars

The chalked comments on the railway cars themselves indicated the men's spirits. "They are all going from here to Berlin" and "Heil Hitler—Hell", to "There'll Always be an England" and even verses from "Mein Kampf."

A Southern Ontario Battalion had its pipe band, a band which has practised regularly since early spring and most Canadian Province, attended one World's Fair, and was to have gone to the New York Fair this year.

More than a week elapsed after the arrival of the first train before rugs pulled the first liner away from its berth. During that time the troops made it probably more tumultuous than any of the other sailings. Finally, however, the destroyer Ilex pulled away from the dock and the Empress followed.

The men were singing when the ships were out of sight of land. Some had climbed up into the rigging and the crow's nest. One sailor was perched on top of the funnel although no one knew how they got there.

Prices Continue Advance On Produce Markets

Toronto, Aug. 2—Butter and top-grade eggs extended their Wednesday gains when prices on the Toronto open produce market yesterday. Quotations follow, as set out by the trade:

The principle of butter were light and moved steadily at 23c for first-grade Ontario creamery solids. Wholesale prices to retailers on brokers to sell, but buyers appeared to be holding only what they required for the present and not stocking up heavily. Jobbing prices for first-grade butter was sold at 23c, with holders asking 24c.

The market developed a firmer tone during the morning as demand for eggs increased. Lower grades, however, were not moving as freely, although were moderately light. In the afternoon top grades all gained 1c, and in addition there was a 1-2c premium on Government-inspected shipments of A-large and A-medium eggs.

Montreal Produce

Montreal, Aug. 2.—(CP)—Produce market prices here yesterday, as reported by the Dominion Department of Agriculture, follow:

Butter: First grade creamery prints, jobbing price, 24 1-2c, first grade solids, jobbing price, 24c, Quebec No. 1 pasteurized, current receipts price, 23 5-16c, Quebec, No. 2, 22 3-16c, Quebec No. 1, pasteurized, wholesale jobbing price, 23 5-8 to 3-4, Quebec No. 2, 22 3-8. Receipts: 1,000 cases.

Eggs: Graded shipments in used free cash, selling price, A-large, 24c; A-medium, 22c; A-small, 20c; C, 14 1-2c to 15c. Receipts: 430 cases.

LUCKIN'S

SATURDAY SPECIALS

M-E-A-T-S

205 FRONT ST. PHONE 500 FREE DELIVERY

"PRIME WESTERN STEER BEEF"

Chuck or Shldr. POT ROAST lb. 14c

Blade Roast - - lb. 17c

RIB STEW lb. 9c Hamburg lb. 13½c

CHOICE, MILK-FED FRESH DRESSED

VEAL

LEG ROAST	19c
RUMP ROAST	21c
RIB CHOPS	22c
LOIN CUTLETS	25c
STEW VEAL	12½c

PEAMEALED ROLLS	Butter with orders	BOLOGNA by Piece
lb. 22c	Second-Grade lb. 22c	lb. 12½c
BACON SQUARES lb. 12½c	First Grade lb. 23½c	SLICED BACON lb. 25c

Nazi Wireless Station Bombed, Enemy Supply Ship Attacked

Admiralty Announces German Ship Listing Badly and Being Abandoned by Crew Off Norwegian Coast

London, Aug. 3—(CP)—The admiralty reported today a wireless station had been successfully bombed and an enemy supply ship was attacked yesterday and was listing badly in operations over the Norwegian coast.

The ship was listing badly and was being abandoned by its crew fleet air arm fliers left the scene.

The admiralty's statement:

"During operations over the Norwegian coast yesterday fleet aircraft (dive bombers) of the fleet air arm successfully bombed a wireless station and attacked an enemy supply ship of about 4,000 tons.

"When last seen this ship was listing heavily and was being abandoned by its crew.

"Our aircraft returned safely."

French Military Court Condemns De Gaulle to Death in Absentia

General de Gaulle is Now in England Organizing French Continuance of War Against Germany

TREASON CHARGED

Vichy, France, Aug. 2 (AP) — French Minister of Justice Raphael Alibert announced today the new conquered Court Judges sat at Riom in Puy-De-Doms Prefecture Aug. 8 to begin the trials of men charged with crimes against the French nation.

It was announced that the new court, known as the Supreme Council will consist of the following:

Vice-President Lagarde, who now is counselor of the court of cassation (supreme court); Admiral Herr, Louis-Jacques Tanon, also counselor of court of cassation at present; Colonel Watteau, General Ribert and Jean Benoist.

Clermont-Perrand, France, Aug. 3 (AP)—Gen. Charles de Gaulle, the French officer who heads a provisional French committee in London, is to be condemned to death today by a military court which tried him in absentia.

Charges of treason, attacks on the security of the state and desertion to a foreign country in time of war were laid before the military court of the 13th region, presided over by Gen. Frieve.

Gen. De Gaulle is in London. He is a prominence when Premier Paul Reynaud dismissed the generalship and reorganized the high command.

BUDAPEST WARNS FOREIGN WRITERS

News Must Not be Reported Which is Against Germany or Italy or in Opposition to Axis Policies

Budapest, Aug. 3—(AP)—The Foreign Office today warned writers of foreign newspaper correspondents today against reporting news which is against Germany or Italy or which is in opposition to the Hungarian political principles or policies of the axis."

The warning was interpreted as the prohibition as a frank move to fit Hungarian censorship into accord with that exercised by the Rome-Berlin partners.

The Foreign Office statement, read by telephone to the correspondents, warned that "it is necessary to report which tries to blast differences between the axis and countries connected to them, that the axis is endeavoring to subjugate smaller nations."

The statement, explaining the regulations, specifically mentioned that "it is essential" to avoid reporting "that Germany is planning the territorial division of Slovenia."

"Reports such as these are not true," the voice continued, "and are the product of enemy propaganda."

Use of the word "enemy" puzzled foreign observers since Hungary is officially neutral.

BETTER WORK
expert
JOB PRINTING
Skilled craftsmen can give you the best of printing service. Our printers and designers are experts on jobs of all kinds. If you want the best for least . . . call us!
LETTERHEADS - ENVELOPES - MENUS
BILLHEADS - INVITATIONS - CIRCULAR
ANNOUNCEMENTS - PROGRAMS - CARDS
Telephone 98 or 99
Ontario Intelligencer
JOB DEPARTMENT

Deplores Passing Of Fairy Tales

By Gerry Cleveland Myers, Ph.D.

Speaking on the "Value of the Library in the Field of Kindergarten-Primary Education," before the Department of Kindergarten-Primary Education at the summer meeting July 2 of the National Education Association at Milwaukee, I made a plea for the return of the fanciful in the stories read or told the young child. This was in keeping with the pleas for fairy tales Mr. Clarence Stummer and I made in our recent volume, "Books and Babies." To quote from my speech:

"In the writer's judgment, library values at the kindergarten-primary level would increase tremendously if folk lore and fairy tales were brought back. It is amazing how these precious treasures have been snatched away from little children during recent years. In their place have come the factual and the here and now. More babies now are supposed to be sophisticated little scientists and to think and talk about realities which only the university student was exposed to years ago.

"Stalks of Bamboo

"This little child must face reality as early as possible and themenforth forever. Dwarfs, brownies, fairies must be kept away from him and if he should chance upon some of these imaginary creatures clandestinely they are to be torn away from him and chained beyond his reach, with him secure in the field of facts. If the modern little child uses his imagination at all, it is supposed to fit into the conventional patterns of what can be seen, heard, felt, weighed, measured. The average reading text-book for the young child is a penitentiary of facts.

"How long will the chains of realism bind the feet of little children, enslaving their imagination? Fortunately a great many babies and young children escape these chains until they get to school, at least. Some, indeed, find a fairyland at school. These children have parents and teachers who believe in fairies and go with the young creator into his enchanted land among the fairies.

Flights of Fancy

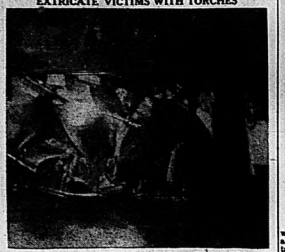
"Normally the child from two to six lives among the fairies. He creates with them and enjoys his creations. Instead of hampering his flights of fancy we should further them. Fill the baby and young child, therefore, full of fairy tales that lack the fearful. Balance this menu of the fanciful with adequate activities with things and play with many other children — for the child's likableness, happiness and efficiency.

"Of a certain family of three children, all heard fairy tales read to them profusely from the middle of their second year through the primary grades. All excelled later in the factual fields. All participated well in school activities, making the National Honor Society. One has a Master's degree in chemistry and a doctor of Philosophy in Plant Physiology, one is a home economist, and the third will enter Massachusetts Institute of Technology in September. Yet, according to the prevailing theory about fairy tales, all these children should have become escapists, day dreamers and social misfits. If the little child could be heard he would sing: 'Bring back, bring back, Oh, bring back the fairies to me!'"

MANY MENTAL CASES

Minneapolis, Aug. 3—(AP)—The mode of government in Germany with its accompanying play upon the fear of its people has caused a considerable number of mental disorders, Dr. George Perrett, formerly attached to a Berlin hospital, said in an interview here. Dr. Perret is a Swiss seeking citizenship in the United States. He left Germany after the invasion of Holland.

EXTRICATE VICTIMS WITH TORCHES



Rescue workers are shown in this graphic Central Press photo as they used an acetylene torch to cut away the tangled debris in which is buried the body of one of the more than 42 victims of the head-on collision of a freight and a passenger train in Cuyahoga Falls, O. The extended arm of the victim can be seen through the window of the shattered car.

42 KILLED WHEN PASSENGER, FREIGHT TRAINS CRASH



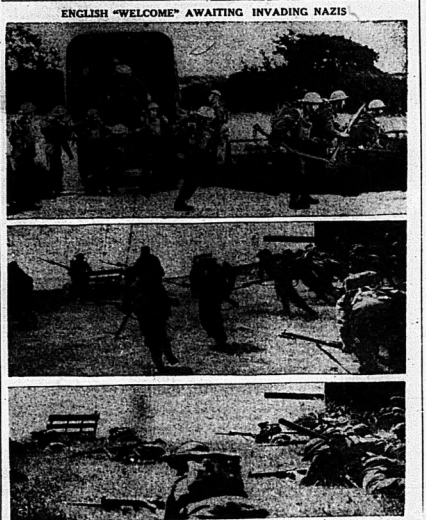
At least 42—possibly 50—persons were killed and four injured when a single-car gasoline-electric shuttle train on the Pennsylvania railroad collided head-on with a freight train in Cuyahoga Falls, O. The Central Press picture above shows the freight engine telescoped far into the passenger car whose passengers and crew met a flaming death when the car caught fire. Firemen can be seen through the car windows as they worked to extinguish the flames.

APPROVE LONDON'S FIRST AID FACILITIES



Their Majesties chat with a nurse during a recent visit to a completely equipped London first aid station. A number of these first aid stations have been scattered about London in readiness if, and when the Nazi air raiders bomb the heart of the empire.

ENGLISH "WELCOME" AWAITING INVADING NAZIS



These three pictures clearly illustrate one of the methods to be put into operation when the threatened Nazi invasion materializes. The photos were made on the east coast of England where soldiers are trained until letter-perfect in the defence of their land. At the TOP, after the "alarm" has been sounded, soldiers, brought to the scene in large trucks, spill from the conveyance, to repel the enemy. In the CENTRE picture they dash across the terrain and down to the beach to await the enemy's landing party. At the RIGHT, a coast defence gun is ready to cover the infantry. At BOTTOM, the men have fallen prone and have their rifles ready for the invading party as their own gun belches forth shot and shell.

SABOTAGE RIDICULED IN FATAL FIRE



This picture, snapped just at the disastrous fire that swept the giant plant of the R. M. Hollingshead paint company in Camden, N.J. It was admitted that the plant had recently received large army and navy orders but work on the contract had not begun and sabotage was ridiculed by company officials.

ON HEELS OF NAZI RAIDERS



Britain's efficient A.R.P. is mainly responsible for the comparative small loss of life during the Nazi air raids upon towns and cities throughout the nation. Each area is under close supervision of a central control station and rescue workers follow closely the progress of the planes, reaching a stricken spot almost immediately. Here is a squad on scene of a recent raid, systematically combing the ruins for dead or injured. This was made in southeastern England, scene of constant raids the past few days.

SPEED
in Printing

Usually when a printing job is ordered the customer says: "How soon can I get it?" There is a definite purpose which the printed matter must serve and, having made up his mind, it is necessary that it should begin to serve that purpose as soon as possible.

The Commercial Printing Division of the
Ontario Intelligencer

is equipped to produce printing speedily, consistent with good work. The latest models of fast, automatic presses are at your disposal when orders are placed in this shop. Type-setting, bindery, and other equipment similarly are the most modern available — all for the purpose of fully satisfying your printing demands.

166 FRONT ST. BELLEVILLE PHONES 96 - 99

Information, advice and prices on your printing needs will be gladly given on request.

Friends of the Bride —please note!

She'll get half a houseful of wedding presents, of course! Silver and glassware and blankets and home-making helps of all sorts. Grand gifts—just what she wanted!

But, she'll get some "white elephants", too—things she doesn't like and won't ever use. Don't let your gifts be in THAT group. Choose them with her needs and wants and interests in mind. Ask HER for suggestions if you want to be certain-sure to please.

You'll find other good suggestions right in this newspaper—in the advertisements. The stores are eager to help you find just the right thing, always—whether you're buying for the bride, for your family, for the house, or for yourself.

It pays to follow the advertisements closely, every time you pick up this paper. THEY'RE HERE TO HELP YOU MAKE THE RIGHT SELECTIONS AT A REAL MONEY SAVING!

Probabilities

Lower Lake Region—Moderate southeast to south winds; partly cloudy tonight and Sunday with local thunderstorms; warm on Sunday.

The Ontario Intelligencer

Temperatures

	Max.	Min.
Today	76	57
Year ago	83.7	55.5

Weather—Fair.

BELLEVILLE, ONTARIO SATURDAY, AUGUST 3, 1940

BRITAIN ARRESTS NUMEROUS JAP CITIZENS

Channel and North Sea Become Field for Battle of Britain

Military Secrecy Hides Full Effect Of Rival Blows

Great Britain Reports "Damage of Considerable Proportions" Inflicted on Widespread Area of Naziland, Particularly Channel Ports — Air Ministry Makes 3,118 German Planes Downed Since June 18 and 400 Nazi Fliers Captured

CHANNEL PORTS CLOSED

Ministry of Shipping Says Ports Open Are Tilbury to London Bridge Have Escaped Serious Damage from Nazi Raids — Consul Correspondent Recounts Damage Which is Not Heavy But Considering Intensity of Raids

Take 1 Military secrecy

London, Aug. 3. (CP)—The battle for Britain has resolved itself into a conflict centring largely on the English Channel and the North Sea and upon the ports and harbors bordering these waters, through which passes most of Britain's and Germany's peacetime shipping.

Military secrecy hides the full effect of rival British and German blows, by air and sea, but the British announcement that the great German port of Hamburg "now practically is in ruins" emphasized the major attention being paid to coastal areas.

Besides on Hamburg, where transatlantic liners formerly put in at times, the British have rained thousands of air bombs on Bremen, with its shipbuilding yards, docks and airplane factories; the big Wilhelmshaven naval base, and Cherbourg, the German held French port.

All of these ports, possible jumping-off places for an attempt to invade Britain, have been blasted repeatedly almost by major bombing objectives by British airmen ranging from the Arctic coast of Norway to the south of France.

(Continued on Page Eleven)

THE WEATHER

Toronto, Aug. 3 (CP).—The weather has been fair and moderately warm in Ontario while showers have occurred in some sections of Manitoba and Saskatchewan.

Lake Superior—Moderate variable winds; partly cloudy and moderately warm with scattered thunderstorms. Sunday—Light winds, shifting to westward; mostly fair and moderately warm.

Manitoba — Moderate westerly winds; mostly cloudy and moderately warm today and Sunday.

Saskatchewan and Alberta—Partly cloudy and moderately warm today and Sunday.

Dawson	54	60	51
Simpson	46	64	53
Victoria	48	72	51
Calgary	43	72	47
Edmonton	44	68	47
Winnipeg	52	73	58
Sault Ste. Marie	56	73	54
Toronto	57	72	54
Montreal	58	79	60
Quebec	56	79	60
Halifax	54	63	52
Detroit	71	81	70
New York	70	79	59
Miami	78	92	73

CANADIAN TROOPS SETTLING DOWN IN NEW BILLETS

Large Contingent Had Uneventful Voyage and Saw No Nazi Bombers

YANKS IN UNITS

Somewhere in British Isles, Aug. 3 — (CP)—Largest body of Canadian troops to land in British Isles war began settling down in new billets today, the first two of the 20th anniversary of Britain's entry in the first Great War.

The men came ashore at a northern port, sunburn, today and eager to get into action.

They represented every Province of the Dominion and several Units of the United States.

As preceding flights had done the new contingent sailed into harbor aboard a convoy of huge ocean liners guarded by grey giants of the Royal Navy and by smaller naval vessels with overhead droned

(Continued On Page Eleven)

VICHY RESTRICTS SALE OF FOOD

Ration Cards to be Required to Purchase Certain Articles in August

Vichy, Aug. 3—(AP)—The French government issued new decrees today restricting the sale of foodstuffs in another move to guard against shortage of supplies this winter, because of transportation difficulties and absence of imports.

Restaurants were prohibited from serving fish or fish products, or any meal with meats, and from serving any meat, fowl or rabbit after 2 p.m.

Dating August, ration card coupons will be required to purchase specified articles which are particularly scarce. Sugar will be bought only in limited amounts, such as:

500 grams (slightly over one pound) for 30 persons; 70 one fraction over eight ounces) spaghetti, macaroni, etc., 100 grams (3 1-3 ounces) of rice; 125 grams (less than 4 1-3 ounces) of soap and 500 grams (about seven ounces) of margarine or vegetable oils.

Many Germans Piloting Planes After No More Than 20 Hours

Dr. Bruce Hardy of Toronto Says British Aviators Knocking Plenty of Nazi Planes Down

GERMANY CAN'T WIN

An East Coast Canadian Port, Aug. 3.—(CP)—Two Canadians who got passage on an Atlantic crossing by playing summersault in English schoolchildren's looked forward today to visit their homes in Ontario.

Dr. Bruce Hardy of Toronto, the Rev. Peter Jones of Kingston, Ont., came ashore yesterday. He said British airmen are far superior to the German.

Germany, he said, is piloting many of her planes with men who have no more than 20 hours flying time to their credit. That would be equivalent to about five or six hours for the time of planes they flew in the last war.

"Germany will not win this war," he said, "the Royal Air Force is really knocking those planes down."

Dr. Hardy and Rev. Peter Jones has seen a lot of the world since he left Kingston "for culture".

He studied on the continent of Europe and was in Spain at the time the civil war broke out. That was before he entered the priesthood and a career that took him into the Chinese section of London's Limehouse district.

Dr. Hardy and Mr. Hardy were attached to the children's overseas reception board on the voyage, looking after the spiritual and medical needs of the evacuees. They will return to England after their vacations, they said.

70-CENT BASIC WHEAT PRICE WINS APPROVAL

House Agrees for Continuation for Another Year Although Members Think it Should be More

PROROGATION DELAYED

Ontario Wheat Growers to Receive Small Supplementary Payment on 1939 Wheat

(By Carl Reisbo Canadian Press Staff Writer)

Ottawa, Aug. 3 (CP)—Continuation of the 70-cent basic wheat price for another year had the approval today of the House of Commons, though numerous members of all parties agreed it was not all it should be under normal conditions.

The price question was the only major point in the bill amending the Wheat Board Act settled in the Commons yesterday. However, it overshadowed the bill amending the Bank Act settled in the Commons yesterday. However, it overshadowed the bill amending the Wheat Board

CITY AND DISTRICT NEWS

MOTORIST KNOCKED DOWN BY OTHER CAR

While repairing a tire from off his automobile on Highway No. 14 near Carlton Hill last night, Walter Carr, Norwood, was struck by a passing motor car, driven by J. Muldowney, of Verona. Mr. Muldowney's motor car was rushed to the Picton Hospital by Dr. McGeown of Picton, who was passing at the time of the accident. Head, arm and leg abrasions were the most serious injuries sustained. Muldowney told Motorcycle Patrolman J. Hutch, who investigated, that he was blinded by the headlights of an oncoming motor car, that did not stop at the scene. Muldowney assured the officer that he had swerved his vehicle sharply to avoid crashing into Mr. Carr's automobile. The Muldowney car struck the fender of Mr. Carr's car, knocking Mr. Carr to the pavement.

CHILDREN CONDUCT THRIVING BUSINESS

Little Misses Mary, Ellen, 8, Catherine, 10, and Mary Grant, 9, of Gordon street are not going to be outdone by the boys when it comes to enterprise.

The attractive little misses, possessed no doubt of business tendencies, enlisted the help of seven-year-old Billy Black, the village carpenter of no mean ability. The quartette erected a stand in front, and the young ladies of the group had no time in manufacturing delicious lemonade for the thirsty for sale.

Business was opened at the corner of Gordon and Harriet street, and the young hopefuls sat back to wide customers. The charge is one small, 5 cents the glass for grownups and one cent for the bidden.

The little booth soon became popular and it did not take long to abandon some sum of $2.75 was jingling in the till. The young ladies will turn over the proceeds of their venture to the Red Cross.

PEDESTRIAN KNOCKED DOWN BY MOTOR CAR

Lindsay St. John, 86 Yeomans St., narrowly escaped serious injuries when knocked down by passing motor car on Water St. early this morning. William Adams, Wellington, driving a Chevrolet sedan car and war-bound over to the side of the street by another oncoming vehicle, struck Mr. St. John. Mr. Adams' car struck St. John knocking him down. Mr. Adams immediately stopped and rendered what assistance possible. The only sustained minor bruises and both men reported the incident to Sergeant Arthur Hall, stating that no serious injuries had resulted.

REPRESENTATIVES REAFFIRM DECISION OF STATES

London, Aug. 3—(CP)—Representatives of certain Indian States, met today in Bombay and reaffirmed the decision of the States to support the King to the full in the present crisis, the British Broadcasting Corporation reported tonight. The B.B.C. also reported that the first day's subscriptions to India's new defence loan exceeded $8,500,000.

It Pays to Shop at The Rexall Store.

FILMS

- SUN GLASSES
- SUNBURN CREAMS and LOTIONS.
- SWIMMING CAPS
- THERMOS BOTTLES and
- THERMOS JUGS.

McKEOWN'S DRUG STORE

Phone 125

IN YEARS OF BUSINESS
CAMPBELL AUTO BODY and
PAINT SHOP
BODY and FENDER REPAIRS
237 Coleman St. Phone 777

DR. A. C. LOCKE
will be away from his office at 32 EAST BRIDGE ST.
AUG. 4th. till AUG. 16th.
A3-2

WOODS FAMILY HOLDS REUNION

Gather at Cooper to Celebrate Third-Reunion of the Family

On Wednesday, July 31, about 70 members of the Woods' family gathered at Cooper to celebrate their third reunion.

After a hearty picnic dinner, the gathering was called to order by the vice-president, Mr. Alfred Woods of Sidney, in the absence of the president, Mr. Robert Woods of Madoc, in the west.

The following officers were elected for another year: President, Mr. Robert Woods, Madoc; vice-president, Mr. Alfred Woods, Sidney; secretary treasurer, Mrs. James Pitts, Madoc; committee, Mr. Kenneth Holland, Crookston, and Mr. Wm. Woods, Tweed; sports committee, Mr. and Mrs. Harold Campbell, Trenton; Hilda Kilpatrick, Ivanhoe; Francis Harris, Cooper; and Cecil Woods, Crookston.

A prize to the youngest was given to Beverley Campbell, daughter of Mr. and Mrs. Harold Campbell, Trenton; Mrs. Robert Woods, Crookston, received the prize for being the oldest present and Mr. and Mrs. Arthur Foster, Watertown, N.Y., for coming the greatest distance.

Mention was made of the death of Mr. Samuel Kilpatrick of Ivanhoe since the last reunion. There were also three births and five marriages since last year.

It was decided to hold the next reunion at Oak Lake on the last Wednesday in July.

The following program of sports was held:

Girls, 1 to 5, Carol Fox; boys, 1 to 5, Donald Campbell; girls, 6 to 8, Aileen Morrison; boys, 6 to 8, Alex Holmers; girls, 10 to 12, Ruth Woods; boys, 10 to 12, Billy Sellers; girls, 13 to 17, Dorothy Thompson; women's race, Bert Downey; needle and thread race, Mrs. Wm. Woods and Ruth Woods; clothes pin race, Netta Woods and Kenneth Woods; obstacle race, Mrs. Chas. Mills, Mrs. Geo. Harris; Wheelbarrow race, Ernie Woods and Dorothy Thompson—Madoc papers please copy.

Service and Satisfaction
IS ALWAYS OUR
FIRST CONSIDERATION.
That's Why So Many Customers Send Their Friends to us to Buy a BETTER USED CAR, or Have their Present one Repaired.
SEE OUR SELECTION OF FINE USED CARS TONIGHT
Try Our Repair Department and See the Money we Save You.
ALL WORK GUARANTEED.
Belleville Motor Car COMPANY LIMITED.
A. C. REYNOLDS, Manager.
PONTIAC, BUICK-OLDSMOBILE G.M.C. TRUCKS
SALES and SERVICE
Cor. Coleman and Bridge Streets
PHONE 360

ROUND TRIP BARGAIN FARES
AUG. 9 - 10 - 11
from BELLEVILLE to

TORONTO	$ 2.25
Chatham	$ 7.35
Goderich	$ 6.10
Hamilton	$ 2.85
Owen Sound	$ 5.85
Parry Sound	$ 6.60
Schreiber	$10.70
Sudbury	$ 8.60

and many intermediate points.
For train service, limits, etc., consult agents. Ask for handbill.
CANADIAN PACIFIC CANADIAN NATIONAL
A3-4

CLEARANCE SALE
CROSLEY REFRIGERATOR
New, 6 foot box. Regular price, $189.00. To Clear
$145.00
'38 DeSOTO SEDAN
17,000 miles. Overdrive, night Hawks.
$850.00
'33 WILLYS SEDAN $185.
'31 DURANT SEDAN $100.
KENNY MOTORS
11 MOIRA STREET
Phone 2184

An Appeal for Arms—
Persons willing to loan firearms to the Province of Ontario, in accordance with the appeal recently published, may deposit such firearms with A. Provincial Police Officer of any of the following addresses:
BELLEVILLE D.H.Q. BANCROFT.
NAPANEE, MADOC.
F. GARDNER,
DISTRICT INSPECTOR,
ONTARIO PROVINCIAL POLICE
August 3, 1940.

The One Used Car Everybody Wants
You and everybody else wants a used car that will give satisfaction in ownership day after day, through changing seasons—one that combines dependability, economy and pride in appearance. We get that kind here. Come in and see.
'37 CHEVROLET SEDAN.
'33 PONTIAC SEDAN.
'37 CHEVROLET COACH.
'37 CHEVROLET COUPE.
'36 PLYMOUTH COUPE
'36 FORD COACH.
'31 CHEVROLET SEDAN
'30 BUICK SEDAN.
'36 OLDSMOBILE SEDAN
'33 CHEVROLET COACH.
'33 TERRAPLANE SEDAN
J. B. BOYCE
Chevrolet Oldsmobile
Sales — Service
SUNOCO SERVICE STATION
Phone 124 Phone 124

AIR CONDITIONED
McCARTHY THE SHOW PLACE OF BELLEVILLE
PREVIEW PERFORMANCE
Sunday After Midnight—12.05a.m.
Also MONDAY (Civic Holiday) and TUES., WED.
Daily ... 2.30; 7.10; 9.30 p.m. REGULAR PRICES
A FOUR-STAR LAUGH RIOT! Join the Screen's foremost fun Favorites in one of the most heart-rending, rib-tickling romantic comedies that ever brought you happiness!
★NANCY KELLY
★ROBERT CUMMINGS
★HUGH HERBERT
★ROLAND YOUNG
in
Private Affairs
Direct from Imperial Theatre, Toronto
2 BIG EXTRA ADDED TREATS
Two Color Cartoon — Excellent
A new screen novelty — Screen Vaudeville
"JOLLY LITTLE ELVES" — "NAUGHTY NINETIES"
LATEST FOX NEWS FLASHES
ENDS TONIGHT — HIGGINS FAMILY LAUGH HIT — "Grandpa Goes to Town"
7.10 - 9.10 p.m. — Also ANN DVORAK in "GIRLS of the ROAD"

6,000 MILE CRUISE COMES TO END

Mr. and Mrs. George Publow Return to Picton After Delightful Trip

Following a ten months, 6,000 mile cruise, Mr. and Mrs. George Publow, of Picton, returned home aboard the cruiser "Alvar" on Wednesday evening after a holiday journey in southern waters.

Leaving Picton October 1st, Mr. and Mrs. Publow travelled to Florida via the inland waterway and proceeded to vacation in Cuba and Havana. The return trip was started from Fort Lauderdale, Fla., on June 12, and the previous weeks' sailing netted back in Picton.

Upon that arrival in Miami on their southward journey, the travellers spent several days in Florida before continuing on to Key West. From there the "Moon River" crossed to Havana, Cuba, for a three weeks' stay. Leaving Havana, and the little craft put her cruise for the Bahama Islands, another pleasant sojourn for Nassau where the beautiful scenery and the climate was enjoyed by the Picton couple for a couple of weeks.

Returning homeward, they proceeded up the Atlantic seaboard to Charleston, South Carolina, on the inland waterway to Norfolk, Va., due to unfavorable weather conditions. Returning by the inland waterway, stops were made periodically en route at Cape May, New Jersey and New York. The course was then taken up the Hudson River to Albany and through the Erie Canal, Oswego, across Lake Ontario and home.

The boat, along with her crew of two, and Mrs. Publow, enjoyed the distinction of being the smallest pleasure craft to make the trip from Florida to Cuba and return. Considerable publicity was received by the Picton couple, who as the "Moon River" flew the club's burgee on the entire trip.

MILITARY BANDS FOR TWO REGTS.

Argyll Light Infantry (Tank) and H. & P. E. Regiments Will Have Bands in Camp

When the "boys" of the Argyll Light Infantry (Tank) and the Hastings and Prince Edward Regiment, Second Battalion, swing along the route of march in camp in the near future, their marching feet will echo to the martial rhythms of their own regimental bands.

With the sanction of governmental officials, the two permanent active militia units will be allowed to have bands in camp, organized by Bandsmen in Belleville and Picton lost no time in availing themselves of the opportunity to do something about it and the result is that both units will have outstanding musical organizations.

The Argyll Light Infantry band will be under the direction of Lieut. Fred Jobson and that of the sister unit under Lieut. Hollingsworth, prominent bandsman and musician of Picton.

The A.L.I. organization will be composed of young men of military age and is the continuation of the Belleville Municipal Band to the local regiment. Twenty-two young members of the band augmented by members of the Belleville Concert Commodores orchestras of this city will make up the personnel. Military duties will not interfere with the usual functions of the Municipal Band, Mr. Phillips' armed unit is the decided innovation for the "Argyll." It is the first time since that unit boasted a military marching band of its own.

Members of the band, it was stated today, will be soldiers first and bandsmen afterwards and will have to conform to training regulations. Both bands will proceed to camp and training with their respective units. It is expected that personnel for the bands will be twenty-seven musicians.

Due to the fact that the personnel of the Hastings and Prince Edward Regimental Band will be drawn from several centres, both counties rehearsals, which are being held every Friday, are to be conducted in Belleville. This unit had its first rehearsal in the City Hall auditorium last night and according to Mr. Reg. Hinchey, who is taking a prominent part in the organization of the units, they made a splendid showing. Both bands were outstanding in their rehearsals," he said, "and should take their place with the best within a few weeks."

250 To Be Trained Every Thirty Days

Twenty-two hundred and fifty men from military District No. 3, which includes Belleville and district will be trained every thirty days under the compulsory war training scheme, according to an announcement made by the Department of National Defence today.

During the total of men 30-day periods approximately 22,500 men from the district will undergo training.

A table released by the department shows that each day the training centres in the district will be amply staffed by both training and administrative personnel to ensure that the maximum benefit will be received by the men in training and that their welfare will be properly administered.

Each unit M.D. 3 will include 186 administrative and instructional staffs. Plus one public will train in the two centres.

Infantry training centres will be established across the Dominion so that men will receive their training. Trainees will be enrolled in 118 companies and training will take place in 14 of the training centres in Canada. Total man trained over ten of the 30-day periods is estimated at 297,000.

Couple Remanded For Another Week

Mr. and Mrs. Robert McFarlane, Frankford, were remanded in custody when they appeared before Magistrate J. Buller K.C., yesterday afternoon. The couple are charged with the murder of Gordon Albert Higgins, eight-months-old son of Mrs. McFarlane, on July 19th.

The charges were laid a few hours after the three-months body of the child was found floating in the Trent River at the north edge of Trenton last Friday. Wires had been wound around the body of the child, while an anchor weighing 15 lbs. believed to have held a stone or weight was tied to the baby's waist.

Mr. and Mrs. McFarlane were married on July 13th, 1939, and since that time have been living with the mother of McFarlane at Frankford.

The child had been boarded at the home of Mrs. Annie Higgins, Dundas Street, Trenton, until the night of July 18th, when, police say, the pair took the boy away.

Police Blotter

Belleville police are in possession of four bicycles, which have been picked up recently in the city during the past week. The bikes are waiting their rightful owners. All, so at Asbestine's service station, N. Front Street, a girl's bicycle was found abandoned by the station. This bicycle carried city bicycle license number 1284. John Bonnell, 76 Coleman Street, reported the theft of his bicycle to the authorities late last night.

The proprietor of the popular Book Shop, Front Street, complained to the police that sneak thieves entered his premises, and made selections of Toronto newspapers left at the store for the trade during the subsequent sale. As two of the papers were looted in a nearby delivery, police believe they are in possession of clues which may lead to the apprehension of the guilty culprits.

Magistrate E. J. Butler, K.C., made it known today he had reduced the sentence imposed upon Ralph Findlay, 19, of Sidney, Sidney's local police court, when this youth was fined $100 and costs on a common jail after being convicted of a charge of failing to provide for the delinquency in the home. At the suggestion of Inspector T. D. Rutherford, the fine was reduced to one week, dating from July 26th. The young Findlay's arrest on July 26th. The woman was allowed to go back to the custody of some of her children, as the magistrate was intimated that she was not parsimonious in her care for the young in which she was charged.

Two Toronto men and two Ivanhoeites shared the cell block at the police station last night.

China Fears Japan Will Further Extend Influence

Hong Kong, Aug. 3. (AP)—Domei, Japanese News Agency, reported today that the sinking ship Lisemore contraband control in French Indo-China was "under the personal representations" of an undisclosed nature to ——Vice-Admiral Decoux, Japanese-appointed Governor - General of the French colony. The report suggested that representations that Japan was moving to extend her influence in French Indo-China.

Removal of British women from Hong Kong was completed today with departure of the last group of fifty-seven bound for Australia.

ALL AVAILABLE SPACE TAKEN ON LOCAL MART

Largest Display of Vegetables and Other Offerings of Year Noted

PRICES STEADY

The Belleville market was crowded to almost every available inch of space, Saturday morning as farmers from the district displayed the week's most appetizing offering of vegetables and fruits.

On the vegetable market, corn on the cob sold at 15c per dozen, selling at 20c the dozen. Celery and cabbages sold up to 10c each, while cucumbers sold at 5c each and 3 for 10c. Onions ranged up to 20c in price. String beans were plentiful at 5c the berry box while peas sold at 10c to 20c per quart. Other vegetables were 5c the bunch.

Increased quantities selling at 20c the berry box while potatoes sold from 60c up. Potatoes again suffered a decline in price, selling at 20c per bushel basket or 25c the peck with hamper lots going for 90c.

Fruit offerings were displayed for the first time this season, selling at 5c the quart. Raspberries sold at 15c and 2 boxes for 25c for red variety with blue ones selling at 10c. Huckleberries were plentiful at 15c per quart, with eleven-cent boxes selling at 10c. Gooseberries brought 25c for three boxes.

Montmorency cherries sold 75c the six-quart basket, while currants were held at 25c per quart with the black variety at 10c per box. Plums 25c. Apples sold at 25c the six-quart basket or at 20c the gallon.

Grade 'A' eggs were sold at 25c the dozen with medium down to 20c. Butter prices were held at 21c, 20c the dozen. Butter was held at 22c per pound.

Broilers ranged from 50c per pair up to $1.10 the pair, while chickens for the downward trend in price as large well-fleshed birds. Ducks were held at prices ranging from 75c to 90c each.

Large well-filled displays of gladiollas at 25c the dozen gave the outside market a delightful appearance.

Fish vendors offered only white fish for sale, selling at 15c the pound. Y-ing porkers brought four cents the pound. Only two vendors reporting few sales at this price.

OBITUARY

MRS. ETHEL CAMPBELL (Peterboro)

Mrs. Ethel Campbell, widow of Lachlan A. Campbell, passed away in the Peterboro General Hospital, Peterboro, on Thursday evening, August 1st, after an illness of eleven months' duration. For the past twenty years she made her home in Peterboro and resided on Simcoe Street.

The late Mrs. Campbell was born in England being a daughter of the late Mr. and Mrs. David Fisher. In religion she was a member of St. John's Anglican Church, Peterboro, and highly esteemed.

Surviving her are one sister, Miss K. A. Fisher, Peterboro, and two brothers, Mr. David Fisher, Toronto, formerly of Belleville, and Mr. John Fisher, Mullikin, Ont. Her husband predeceased her about two and a half years ago.

The funeral took place this afternoon, Aug. 3rd., from the Martin Funeral Home, Church Street, Belleville. The service in the chapel and at the graveside in Belleville Cemetery was conducted by the Rev. Rural Dean A. Beamish, Rector of the Church of St. Thomas.

(Peterboro paper please copy).

Preview Performance After
SUNDAY MIDNITE
MON.-TUE.-WED.
MATINEE MONDAY
AT OUR REGULAR LOW PRICES
The Best Picture Ever Made
MUTINY ON THE BOUNTY
CHARLES LAUGHTON
CLARK GABLE
FRANCHOT TONE
A Frank Lloyd Production
POSITIVELY
The Last Release of This Great Picture
AND FOR ADDED ENJOYMENT
IT'S THUNDERFUL!
An Angel from Texas
Three hilarious "Brother Rats" Mt. Broadway ... right on the humpback!
EDDIE ALBERT • ROSEMARY LANE
WAYNE MORRIS • JANE WYMAN
RONALD REAGAN • RUTH TERRY
Also COLORED CARTOON
CAPITOL
ENDS TODAY
"GRAND JURY SECRETS"
"LLANO KID"

Trenton and District

Trenton, Aug. 3—Lt. Col. B. C. Donnan, Officer Commanding the Hastings and Prince Edward Regiment, expressed surprise and pleasure with the record of the Regimental Rifle Team, in the first official inspection of the company rifle target. The Commanding Officer was high in his praise of Major and Angus Bruce and Sergeant-Major Sergeant O. Trounce, who are training the recruits.

The Headquarters Company is stationed at Trenton and is under the command of Major Angus Bruce. Shortly after nine o'clock last night Lt. Col. Donnan visited the Regiment's parade grounds for the inspection and the company was drawn up for the march past.

Commenting on the inspection, Lt. Col. Donnan stated that the company is well-advanced in the marching and military movements. "I am very pleased with the showing of the recruits in such a short time," he said. "These men are being drilled by competent instructors and are putting everything they have into the training. Major Mowat is to be congratulated on the fine showing of the men."

The bugle band made its initial appearance with the company last night and aided greatly with the marching.

Flyers Make It Two Straight

The R.C.A.F. Flyers made it two straight last night by defeating the Woodstock Fly 'n' crew of 8 to 3, in the second game of a three-out-of-series for the Cobey Quarters cup. In the first of official inspection of the company game, the Trenton crew of Cliff Flyers and also the right to continues on in the O.A.S.A. playdowns.

The Flyers started off with a bang by collecting a counter in the first frame, added two in the third, two in the fifth and one in the seventh. Woodstock managed to be unable to hit the twists of Farrar for a total of three hits over five hits and two runs. Three of the hits came in the last inning, Wooler tried to make a last-minute comeback.

Farrar on the mound for the Air Force turned in his best effort of the year. In seven out of the nine frames he held Wooler hitless, striking out six and allowing but two walks. Stacey, hurling for the losers, was unable to keep the Flyers down and gave up 9 hits, struck out six and handed out eleven free trips to the initial sack.

R.C.A.F. Flyers: Snape 2b.; Richards, c.f.; Weaver, r.f.; Gibson, c.; Farrar, p.; Lawrence, 1b.; Noseworthy, s.s.; Riggs, 3b; Reeve, l.f. Woodstock: Hall, 1b.; Rutzlan, l.f.; McColl, c.f.; Stacey, p.; L. Redman, r.f.; Lee, 2b.; Bryant, 3b.; May, 3b; G. Redman, s.s.

Jack Miner Best Known Citizen in Canada, Ranks Fifth In the United States

Chicago, Ill., Aug. 3—It has been announced today by the International Information Bureau that Jack Miner, the Canadian Naturalist, ranks fifth in the world's most prominent private Canadian citizen, and ranks fifth in the United States. Other private individuals in the United States ranking above Jack Miner were Henry Ford, John D. Rockefeller, Chas. Lindbergh, and J. P. Morgan. Last year when a similar list was made Jack Miner ranked first in Canada, but was thirteenth in the United States. In other words, during the last year he has climbed from thirteenth place to fifth place among one hundred and thirty million people. It is interesting to note that with the exception of Lindbergh, the other names preceding Jack Miner were men whose wealth has been their claim to fame. Jack Miner has become known by his activities in connection with the study of bird life. He is the "father of the sanctuary idea for conservation of bird life" which has been copied the world over, and by every state in the United States and every province in Canada. The beauty of Jack Miner's research work and the establishment of the Jack Miner Bird Sanctuary is that future generations will benefit by the study of birds and activities have been the means of educating the boys and girls of this generation for birds and animals. As Jack Miner says: "If I can get a child to have one fig a bird or an animal how much greater his love will be for the human."

The bureau in making this survey bases such information on the amount of space given the various individuals in the encyclopedia and Jack Miner's accomplishments have been featured both in the feature articles and stories in the leading publications on the continent because each edition fully realizes the importance of Jack Miner's life work to humanity.

While Jack Miner is a poor man in comparison with the names with which he ranks, yet the public have made a beaten path to his door in Kingsville, Ontario, where he were Ford, Rockefeller, Lindbergh and other famous citizens live and have labored.

Today - Monday - Tuesday
GARY COOPER ★ B-E-L-L-E
BEAU GESTE
RAY MILLAND • ROBERT PRESTON
B-E-L-L-E NEWSREEL Comedy Cartoon
B-E-L-L-E AFTER SUNDAY MIDNIGHT
RACHEL CROTHER'S Fast, Funny, Romantic Comedy Drama.
JOAN CRAWFORD ★ FREDRIC MARCH
in
"SUSAN AND GOD"
Rita Hayworth, John Carroll, Ruth Hussey
Joan Wears Adrian's Most Startling Gown Creations.—
TOMORROW'S NOBODY'S
Great Surrounding Show. NO ADVANCE IN PRICES

SHANGHAI ORDERS ERADICATION OF ALL TERRORISM

Consular Officials Call for Complete Cooperation Between Police and Foreign Defence Forces

Shanghai, Aug. 3—(AP)— The Shanghai Consular body urged the Shanghai Municipal Council Friday to "eradicate and suppress all forms of terrorism" in the city where an assassination, an attempted slaying and a kidnapping occurred earlier in the day.

In a lengthy meeting the Consular officials called for complete co-operation between the police of the International Settlement and the foreign defence forces.

The consular body, composed of representatives of powers participating in the administration of the International Settlement, supervises in a measure the policies of the council, the settlement's administrative body. The council controls the police directly.

Thus the consular representative appeared to have passed the terrorist problem back to the Municipal Council, whose chairman, Admiral July 20 that the council was unable to stamp out a wave of lawlessness in the city.

Slaying By German

The meeting of the consular body followed the slaying by a gunman of Charles Lester, head of the White Russian community. The slaying occurred within the United States defence section.

Recently Lester had resisted attempts to reorganize the Russian emigre committee, which he headed, into a pro-Nazi body. Japanese press conference a Japanese embassy spokesman said Admiral always had been friendly toward the Japanese who had no ill feeling against him.

Later a Chinese gunman tried to kill Sung Ching-Hoh manager of the China State Bank but his gun jammed and the banker escaped. A Chinese constable who tried to arrest the assailant was wounded seriously.

Two armed Chinese abducted Sung Ching-Tsau manager of one of the largest coal firms in China.

Treat to Heat
SUMMER DRINKING
WHITE ROSE MOTOR OIL
CANADIAN OIL COMPANIES, LIMITED

Burr's

Burrs — Mr. Howard Fox, Miss Irene Fox, and Mrs. George Fox, called at Rev. W. R. Pair's, Picton, on Monday evening.

Mr. and Mrs. Harry Hubbs, Mt. Pleasant, called on Mr. and Mrs. Bride Hoskin on Thursday evening.

Mr. and Mrs. Norman Fox and daughters motored to Belleville on Thursday.

Rev. W. R. Pair, Picton, and Rev C. S. Currie, Vancouver, called at Mrs. Georg on Friday.

Mr. and Mrs. Gene Hubbs, Mr. and Mrs. Percy Lough were at Belleville on Saturday.

Mr. and Mrs. Jo Moon are visiting Mr. and Mrs. Harry Doxtator, Ottawa, this week.

Mrs. Frank Vanderwater, Moira, with her son, Mr. Fred Regensburg, visited her daughter, Mrs. Clifford Hough and family on Sunday.

Mrs. George Fox was at Belleville on Tuesday.

Mrs. George Fox, Miss Irene Fox, Messrs. Howard and Maurice Baker attended the evangelistic services at Picton on Sunday and dined with Mr. Robert Thomas, Miss Mary Thomas.

Mrs. Harry Hubbs, Mt. Pleasant, spent Monday with her mother, Mrs. Bride Hoskin.

Mrs. Val Squire visited her parents, Mr. and Mrs. Fred Purtelle, on Wednesday.

Mrs. Donald Parks and Donna called on Mrs. Irene Fox on Wednesday.

Mr. and Mrs. Norman Fox, Gwenyth, and Carolyn, and Miss Beatrice Baker spent the week end on Tuesday with his mother, Mrs. George Fox.

Mr. Gene Hubbs was at Wellington on Monday.

Mr. Bill Aylhart, Montreal, is visiting Mr. Murney Parks.

Mrs. Donald Parks and Donna visited her parents, Mr. and Mrs. Fred Maxwell, Bowerman's, on Wednesday.

Mr. Murney Parks was at Wellington on Wednesday.

Mr. and Mrs. Donald Parks and Donna visited her parents on Sunday.

Mr. Ross Lough, Mountain View, visited his brother, Mr. Percy Lough on Saturday.

Mr. Norman Fox, Belleville, and Mr. Douglas Harnes have been helping Mr. Cyrus Pyre.

Johnstown

Johnstown—Mr. and Mrs. Arnold Stickle of Frankford accompanied by his brother and wife, Mr. and Mrs. Glenn Stickle returned home on Tuesday evening after spending the past four days at Ottawa and guests of Mr. and Mrs. Brezzil of Montreal.

Friends and neighbors extend their sympathy to the family of the late Mrs. S. A. Harder, formerly of Johnstown who passed away at Belleville last week.

Mr. and Mrs. S. H. Meyers and Mr. and Mrs. G. C. Stickle spent a day recently huckleberrying.

Little Mis Glenna Stickle spent a few days with her grandparents Mr. and Mrs. Bruce Whittington, Trenton.

Francis and Barbara Stickle of Frankford spent a few days at the home of their uncle Mr. Morris Stickle.

Marmora and District

Marmora — Mr. and Mrs. W. K. Long of Malone entertained their entire family and grandchildren on Sunday when they celebrated their golden wedding. The family presented them with a studio couch.

Sunday visitors at the home of Mr. and Mrs. Clarence Wrenn were Mr. and Mrs. A. Jarvis and children, Mr. T. Christie of Madoc, and Mrs. V. Loveridge and Marilyn of British Columbia.

Mr. and Mrs. Tom McCann entertained relatives from Belleville on Sunday.

Mr. and Mrs. W. T. Linton and children, Billy and Betty of Kingsville visited Mrs. Linton's parents, Mr. and Mrs. J. Wilkes over Sunday. The children are spending two weeks at Crowe Lake with their aunt, Mrs. Charlie Sabine before returning home.

Mr. and Mrs. E. A. Berry moved to Woodstock on Wednesday.

Mr. and Mrs. G. R. Airhart and family of Belleville are occupying their cottage at Crowe Lake.

Mr. Charles Hollingsworth spent forty days at Silver Lake this week with his parents, Rev. and Mrs. C. W. Hollingsworth.

Mr. and Mrs. Ira Cronkright have moved to the rooms over the Pennicost Restaurant.

Mrs. Seymour Henry and sons, Donald and Ronald visited relatives in Bancroft this week.

Misses Mary and Jean Elliott of Toronto are spending the month of August at the Taylor Statler Girls' Camp, Canoe Lake, Algonquin Park.

Mrs. Edith Henry of Frankford spent the week end at her home here.

Mr. M. Brown visited relatives in Lindsay this week.

Capital Closeups

By ROSS MUNRO
Canadian Press Staff Writer

Ottawa, Aug. 3—(CP)— This month will see some spectacular developments in the nation's war program. The British Commonwealth Air Training plan is about ready to blossom out in full bloom. Navy Minister Macdonald has new schemes afoot for the senior service and Defence Minister Ralston plans to strengthen the militia. Behind-the-scenes men to handle the problems of the growing army.

The capital will be just as busy in the pre-session period as it is when parliament sits. The whole scene sometimes changes with the hours. Take the quiet Minister of Power: "Why I don't know what's doing! I haven't been to cabinet since noon."

Summer Highlights: Lunch and sometimes dinner has been a quick sandwich-and-coffee proposition for most cabinet ministers, with parliament sitting morning, afternoon and evening this past week, the only time for cabinet meetings was at the noon and supper adjournments....War Services Minister Gardiner staged an iron-man performance one day by going through a tough afternoon and evening debate without getting a chance to eat.

On the week's most perspiring day, Gardiner had field forth at the head of his long clerk's table by the Senate chamber in the hotter and hotter and his high stiff collar wilted progressively....Very formally he picked up an important batch of papers, walked to his office and returned to his job, still-ired in a new collar....

Capital Caffeine: When agricultural stocks come to town they are a mysterious lot....Parleys with government officials are deep-guarded secrets....They say the apple men, wheat growers and dairy farmers really open up about their problems behind closed doors....

The Department of National War Services has received great volunteer assistance for national registration all across Canada.... It comes from ardent Grits, church and civic organizations and the like....Mr. Junior T. C. Davis, the Department's Deputy Minister, moves around Ottawa as if he'd been here for years....Actually he has only been a few weeks. Red tape and formality are slashed in his organization.

There was a question for a while as to whether Senators were members of the Canadian parliaments....The unemployment insurance act says that "Senators or Members of Parliament" could not be members of the commission to administer the act....Upholding the dignity and privilege of the Senate, Sir Allen Aylesworth (Lib. Ontario) objected to the inference.... So it was amended to read "Senators and Members of the House of Commons."

Mrs. A. G. L. McNaughton, wife of the corps commander is the new house mother to a group of Canadian nurses just outside London.... The lady and Lower Princess Juliana is moving into a spacious home in Hampstead Garden suburb.... But it wasn't the ordinary comforts which made her choose the house....People who know say it was the electric dish washer in the basement, a novelty even for a Netherlands Princess....

The Earl of Athlone brought his favorite dog "Brous" from England with him. He's been the bulldog stands with the Mountie guarding the grounds....

Gore

Gore—Sunday School and Church were held at Centre Church Sunday morning as it was decided not to have any Sunday School for three Sundays while Rev. Boomhour is on his holidays.

Mr. Garnet Baker is entertaining his cousin for a few days.

Miss Carol Burr of Burr's is visiting her cousin, Mrs. Earl Fox and Mr. Earl Fox.

Harmony picking is the order of the day with an abundant crop.

Mr. Bill Noble of Noble's Mills spent Sunday at the home of Mr. and Mrs. Earl Fox.

Miss Irene Brickman is once more for another year, resuming duties at his home canning factory.



Roland (Tupper) Young, Hugh Herbert, Nancy Kelly, Robert Cummings and Jonathan Hale part of the big fun-filled cast in the hilarious 4-star comedy "Private Affairs," starting Sunday after midnight at the McCarthy Theatre.

Frankford

Frankford—Hugh Simmons is spending some time with his brother in Perth.

Ray Johnson who is training in Picton spent a few days at his home recently.

Earl Rogers who is training with the airforce spent a few days at his home.

Mr. and Mrs. Levett and Betty spent Wednesday at Conway Lake.

Mr. and Mrs. L. Hanna and Mr. and Mrs. R. Holder spent Sunday near Gunter's Lake.

Mr. Percy Mikel spent a few days at his home recently.

Mrs. Piddick has returned to Brighton after spending some time with her daughter, Mrs. L. M. Ostik.

Mrs. R. Wrightman and son are spending a few days with the former's parents Mr. and Mrs. L. M. Hendrick.

Mr. and Mrs. A. Stickle are on an extended trip to Montreal and Quebec.

Mr. and Mrs. H. Hadley, Keitha and Fred are spending their holidays at Muskoka Lake.

Mr. and Mrs. M. Slingerland and Lawrence spent Sunday at Mrs. W. Lyons visited the latter's sister at Gilmour on Sunday.

Mrs. J. Derry of Gilmour spent Monday with her aunt Mrs. W. Lyons.

Phillipston

Phillipston—Mr. and Mrs. Jack Bibby spent a Sunday recently at the home of Mr. and Mrs. Ivan Aggus Farrell-near Stirling.

Mr. Clifford Hodgen was a week end guest of Mr. and Mrs. W. Phillips.

Mr. and Mrs. Earle Sayers spent Sunday with the latter's parents, Mr. and Mrs. Percy Bibby.

Mrs. Copling and Elva and Mrs Moore of Shannonville, Mrs. Brown of Hespeler and Mrs. Harold Hanson, John and Donald of Montreal spent last week end with Mr. and Mrs. Lee Ketcheson.

Pte. Ray Bibby who is stationed at Kingston was a week end guest of his parents, Mr. and Mrs. Percy Bibby.

Mrs. J. Rose of Frankford is visiting her nephew, Mr. Carl Clarke and family.

Mr. and Mrs. Carl Clarke and Mrs. D. Kenyan of Belleville attended the convention in Bancroft.... Mrs. Anna McAllister at Lonsdale on Thursday.

Mr. Blake Sills spent Sunday with his sister Mrs. Chas. Reavie at Trenton.

Mr. and Mrs. Stafford Bibby and family of Frankford spent last Sunday with Mr. and Mrs. J. Bibby.

Mr. and Mrs. W. Phillips and Mr. and Mrs. J. Bibby attended the lawn social at Roslin last Tuesday evening.

Mr. and Mrs. Bernard O'Brien and family have moved to Foxboro where Mr. O'Brien has accepted a position in Mr. Harry Reid's barber shop.

Mrs. J. McAllister and family returned to Toronto on Wednesday after spending the past month with Mr. and Mrs. Carl Clarke.

Melrose

Melrose, Aug. 3.—Mr. Wagmore of Toronto addressed the congregation at the evening service in the United Church in the interest of the Bible Society.

The Y.P.U. enjoyed a wiener roast at Wyman's Bridge on Tuesday evening. Mr. S. Demille favored with a reading. Mr. Wilson and Alvin and Mr. A. Allison gave several musical selections during the evening.

Miss Betty McLaren has returned home from a week's holidays with Miss Ruth Blatchwick at the cottage at Brighton. Mr. and Mrs. A. W. McLaren are spending the week with Mr. and Mrs. W. Blatherwick at their cottage, Brighton.

The relatives of Mr. Douglas Lister of the Ordinance Corp. oversees have been informed that he was wounded in a bombing attack.

Rev. W. Sterring and Mr. Wagmore were guests at the tea hour on Sunday of Mr. and Mrs. J. C. Millgan.

Mr. and Mrs. F. Davis, Mrs. J. Macfarlane and Mrs. McMeekan motored to Hollinger Bay to the late Mrs. Richard McConnell at Port Hope on Wednesday.

Warden W. W. McCabe, Mrs. McCabe and Ronald, also Mrs. C. A. Knapp of Napanee were Sunday guests of Mr. and Mrs. E. Badgley.

Miss Dorothy Pringle is spending a week with relatives at Oak Lake.

Mr. and Mrs. Donald Macfarlane, little daughter, and Mrs. M. Macfarlane of Toronto have returned home after spending a week with relatives here.

Mr. and Mrs. W. McMeechan entertained Mr. and Mrs. R. Sayers and Mr. and Mrs. F. Davis on Sunday.

Mr. and Mrs. Hollinger, Bethany, were Sunday guests of Mr. and Mrs. W. Smith.

Mrs. Bennett of Toronto is a guest of Mr. and Mrs. O. Bennett.

Mrs. E. Simpkins entertained on Tuesday Mrs. Geo. Badgley, Mrs. S. Badgley and Mrs. E. Milligan of Salem.

A large number from here attended the miscellaneous shower in honor of Miss Merle Robinson and Mrs. Robinson (nee Mona Wright) at the groom's home, Salem, on Monday evening.

OTTAWA CHILD BURNED TO DEATH

Two-Year-Old Gail Birtch Sleeping in Room Where Fire Started

Ottawa, Aug. 3—(CP)—Gail Birtch, two-year-old daughter of Mr. and Mrs. Oliver Birtch, burned to death Friday when fire destroyed their home near suburban Billing's Bridge.

The child was sleeping alone in an upper bedroom, where the family said the fire started, and could give no reason for the cause of the blaze.

Mildred Birtch, sister of Oliver, who heard the crackling of flames while sitting on the verandah, rushed into the house and was met at the top of the stairs by the screaming child. Mabel, aged six.

With them in the flaming house, Mabel said as Mildred rushed her outside, Gail had run back into the house to save Gail but the flames forced her back.

The father, who was working in a nearby field, also tried to save the baby without success.

Couple is Tendered Miscellaneous Shower

On Tuesday last at the home of Mr. and Mrs. Percy Wilson and Ila an enjoyable evening was spent when friends and neighbors gathered to honor Miss Audrey Wilson and Mr. Fred Christopher who are soon to be married.

The early part of the evening was spent in games and Jack Weingarten with guitar and mouth organ furnished enjoyable music.

The gathering was then called to order and George Rush read an address.

The address was signed on behalf of the community by Theda Rush, Derry Hunter, Lorne Hunt.

The young couple received many useful and pretty gifts for which they suitably replied. All joined in singing "For They Are Jolly Good Fellows" after which a dainty lunch was served.

KRUPP WORKS BOMBED

London, Aug. 3—(CP)—The great Krupp munitions works at Essen, supply depots and airdromes in northwest Germany and four synthetic oil plants were attacked by British bombers Thursday, the Air Ministry announced.

"The ministry said considerable damage was inflicted on the oil targets and that airdromes in Holland also had been raided in daylight attacks.

EAST COAST PORT BUSY PLACE WHEN TROOPS DEPART

Troop Convoy Provides Most Warlike Scene Anywhere in Canada

MOVE AS UNIT

Fifth Major Convoy Has Left Without Mishap or Casualties

By FRANK FLAHERTY
Canadian Press Staff Writer

An east coast Canadian port on the eve of the departure of a troop convoy provides the most warlike scene to be found anywhere in Canada.

There is no hurry, no fuss, no cracking of guns, no ostentatious marching of troops. It is quiet, orderly, purposeful.

Only the military diners, painted in the dull, inconspicuous colors of war, stand moored to piers. Aboard them the khaki-clad figures lined the rails and peer through the portholes, wistfully until they reach their destination.

Nearby at other piers lie speedy destroyers of the Royal Canadian Navy and Canadian and allied cruisers of the Royal Navy. Overhead roars an occasional patrol plane of the Royal Canadian Air Force.

Move Out at Zero Hour

At an hour, known in advance by naval officials only, the troopships, destroyers, cruisers and air-planes take up positions together and move out to sea in convoy.

It was with the sailing of the Canadian troops whose safe arrival overseas was made known yesterday, that the fifth major convoy contingent of soldiers to sail overseas from this east coast Canadian port since the present war began.

The naval, military and air forces combine their power and their ingenuity, have prepared a smoothworking arrangement to protect embarkation points for the troops and supplies which leave Canada for Great Britain.

The air force patrols the coasts and ranges far out to sea, looking for any enemy approaching submarine surface vessels also roam coastal waters using listening devices to detect any submarine.

On cliffs overlooking the approaches naval observation posts and heavy guns ready to fire shells capable of sinking the largest ships yards away at the very sea, peering they have proper releases from the naval authorities.

Even anti-aircraftists comb the skies for possible air raiders and the water for possible unfriendly ships.

An officer of the Royal Navy in the east coast port outlined precautions of astonishment from a group of members of parliament recently when he demonstrated operation of a large calibre gun aboard a battleship.

Guns Power-operated.

He showed them a man with a flick of his wrist can elevate or lower the 100-ton weapon which fires shells weighing a ton. That is possible because the gun is completely power-operated and delicately balanced.

Shells for the big fellows come up from the depths of the ship on a series of lifts, finally reaching the breech of the gun on a sort of tray. Then out from behind the shell shoots a ram driven by what looks like a huge bicycle chain. This ram drives the shell into the breech and immediately after it two large bundles of explosive.

Next move is the closing and locking of the breech and then the gun is fired.

Little Benny's Note Book

I was hurry up walking home on account of being late for supper and just as I was about to get to it was just late or very late only I got pretty good. Just as I turned around the corner and saw ma on our front steps looking both ways up and down the street like she was body looking for me and I thought, O, maybe I better skin around and go in the back way just for luck. But I didn't and I said, pop was eating all alone in the dining room and ma was standing on the steps looking to look natural, saying, Hello, pop.

I see by the papers that the cotton crop is going to be big in consequence of the full spring, pop said, and I said, I, pop?

Where's ma?

Ella last words were for his mother, pop said. She's at the front door waiting to pull you in by your dilatory ear, he said, and I said, Then I, pop, I saved her the trouble, didn't I?

Time will tell, pop said.

Formerly meeting it might make my maddar instead of gladder to see me sitting there, and I heard the front door close and ma came back, saying, Well for land sakes of all things.

Meeting me, and I said, I been here for a long while, ma, haven't

Time is a relative quantity, pop said, like a soldier on leave from the front each hour seems a fleeting moment while to a man in dentist chair watching the dentist sharpening his drill every second seems an eternity. I should say the 2nd example seems more applicable to your particular case just now.

Which it was and ma said, Willyum that boy must be punished, and I said, Well Jimminy Christmas, ma, I have been. Think of all the suspense I've been through, I said.

O sit your supper and hold your tongue, ma said.

Sounding like a impossibility.

UNION SERVICES

BRIDGE STREET — TABERNACLE

11.00 a.m.—Tabernacle Church

Subject:

"I BELIEVE IN GOD THE FATHER ALMIGHTY"

7.00 p.m.—Bridge Street

"CONSCRIPTING GOD FOR THE DURATION"

Rev. D. T. McClintock preacher at Both Services.

MRS. DUFF, Organist and Choir Leader.

HOLLOWAY STREET UNITED CHURCH

REV. ROYAL E. NEWMAN, Minister.

9.45 a.m.—SUNDAY SCHOOL.

11.00 a.m.—"AN IMPORTANT EVENT."

The Pastor.

EVENING SERVICE WITHDRAWN FOR JULY AND AUGUST.

Wm. Conner, organist. S. M. Anglin, choir leader

ST. ANDREW'S PRESBYTERIAN CHURCH

REV. W. J. WALKER, B.A., B.D., Minister.

11.00 a.m.—BEYOND VICTORY.

Evening Service Cancelled during the Month of August

VICTORIA BAPTIST

Minister:
REV. C. T. OLMSTEAD, B.A., B.D.
"THE FRIENDLY CHURCH"

10.00 a.m.—Sunday School.

11.00 a.m. and 7.00 p.m.

The Minister will Conduct the Service and Preach.

Thursday, 8 p.m.—Prayer Meeting.

Music: MR. and MRS. JOHN W. DEACON.

CHURCH OF ENGLAND

Eleventh Sunday After Trinity.

CHURCH OF ST. THOMAS — CHRIST CHURCH
Rev. A. Beauchamp Payne, Rector — Rev. G. O. Wright, L. Th. Rector

The Rector of Christ Church is in Charge of Both Parishes during the Month of August.

8.00 a.m.—HOLY COMMUNION, Church of St. Thomas.

11.00 a.m.—HOLY COMMUNION (Choral). Christ Church.

7.00 p.m.—EVENSONG. Church of St. Thomas.

EMMANUEL CHURCH

(FREE CHURCH OF ENGLAND)

VICTORIA AVE. Rector: REV. R. S. CHATHEAU

10.00 a.m.—SUNDAY SCHOOL. 11.00 a.m.—HOLY COMMUNION

Preacher: RT. REV. GEORGE MARSHALL, D.D.

Evening Services cancelled during August.

ALLIANCE TABERNACLE

Cor. West Moira and Coleman Sts. REV. T. FREEMAN, Pastor

11.00 a.m.—SUNDAY SCHOOL. THE SPIRITUAL SIGNIFICANCE OF BAPTISM.

7.00 p.m.—PRISONERS OF JESUS CHRIST.

8.45 p.m.—SUNDAY SCHOOL.

August 12 - 23 —SUMMER BIBLE SCHOOL.

CHRISTIAN SCIENCE SOCIETY

(I.O.O.F. TEMPLE, 21½ FRONT STREET, BELLEVILLE)

SERVICE 11 a.m. SUNDAY SCHOOL, 11.00 a.m.

Subject: LOVE

Testimonial Meeting First Wednesday of Each Month at 8 p.m.

The Public is Cordially Invited to Attend These Services

BETHEL HALL

Corner Church and Station Streets

9.45 a.m.—SCHOOL AND BIBLE CLASS.

11.00 a.m.—REMEMBERING THE LORD.

7.00 P.M. — GOSPEL SERVICE

Speaker: Mr. William Gibson, of Campbellford.

THURSDAY, 8.00 P.M.—PRAYER MEETING.

PASTOR M. HIRVONAN, formerly of Viborg, Finland now ever-ready to Serve Finnish, Languages in each Service.
10 a.m.—Sunday School. 11 a.m.—Sallvary Meeting.
7.30 p.m.—GREAT EVANGELISTIC SPECIAL MESSAGE.

EVANGEL TEMPLE

Bridge W. and Coleman Sts. E. N. G. KULBECK, Pastor
A Warm Welcome Awaits You at Belleville's Evangelistic Centre.

Regular Baptist Church

11.00 a.m.—MORNING WORSHIP.

7.00 p.m.—EVANGELISTIC SERVICE.

MR. BERT HEWSON of Toronto, will preach at Both Services.

ST. ANDREW'S PRESBYTERIAN CHURCH, FOXBORO

REV. J. W. MacDONALD, MINISTER

SUNDAY 11.00 a.m.—SPECIAL RE-OPENING SERVICE.

The Minister in Church.

SPECIAL MUSIC. We Wish to Invite All Our Friends.

THE ONTARIO INTELLIGENCER

ESTABLISHED 1854

THE DAILY ONTARIO INTELLIGENCER is published every afternoon (Sunday and holiday excepted) at The Ontario Intelligencer Building, Front Street, Belleville.

FASCIST ITALY AND GAYDA

In Rome there is a fellow who writes as the mouthpiece of the fascist party, Virginio Gayda, who has always hunted with the fascists. He has been threatening an immediate blitzkrieg of Britain and yet time passes. This week he spoke of the attempt to crush Britain. Now he does not mention an immediate attack. He is the man who was the voice for the Hitler peace offensive which fell dead when it was made.

Gayda can say what he will the war against England could not be lightningiike, spectacular and massive like the conquest of France but must be a slow hammering process. He hopes for destruction with calculated methods of all the national and material resources which sustain Britain. He says Germany "has two essential tasks, to disorganize and progressively to pulverize the British economic system of the island and to cut its communications with the outer world." He points to the dependence of Britain upon imports of food and materials. Then he makes the vainest boast of all, when he says that Britain has been relying on her mastery of the sea. Now, "Italian intervention has destroyed that mastery." He sees as a result of Italy's entry, the wearing down of England's warlike potentialities and her imperial resources.

Well, Italy's record so far in the Mediterranean, the Red Sea and the Indian Ocean has been poor from both navy and air arms.

Gayda's article admits the great strength of Britain which has to be worn down as he says. He admits she is well equipped and capable for national defence and he admits the strength of the farflung empire.

Gayda of his master, the man who rides a horse, have had time to think things over and what they have been minimizing, the strength of Britain in defence and offence, and her economic arm. They have changed their tune which does not sound so merry as Gayda's harped on the one string of an immediate attack on Britain.

Gayda may well realize that this war when signed up with Hitler became for Italy very serious business as Britain is not going to sheathe the sword "until the fire" with which the Hun and his companion, the fascist, are powerless to disorder the world.

What has happened in the Mediterranean? Italy has been cut off from her empire by the swift blows by British ships and airmen. Today British holds airtight control of the shipping. This help can come to Italy under the contraband regulations from far south along the African coast. Britishian tribesmen are making things difficult in Ethiopia for Mussolini's soldier garrisons.

Little does it suit Gayda or his master to boast of Italy's contribution to "wearing down" Britain. Italy's part must be very disconcerting to the German leader.

R.A.F. KEEPS ON POUNDING ENEMY OBJECTIVES

British airmen are accomplishing what might be almost called miracles in their relentless pressing of the war against the enemy. Friday's newspaper told the story of the steady pounding of naval and supply depots and supply columns. There was told the story of the destruction which has been done to the port of Hamburg, said to be now practically in ruins. It is said that the German high-ways have been of aid to the British in providing directions. These roads have exposed the enemy to attack for the British have not been slow to find the way that German supply traffic passes.

One thousand attacks from air in three months upon military objective in Germany have told a story.

In all these cases great care has been taken by the flight forces to avoid damaging anything but military objectives.

On the military objectives of the enemy the loss must have been irreparable.

RESOURCES IN NAVY AND TRADE

The British blockade which now stretches from the Arctic Ocean to the northern part of Africa and the wide distribution of British ports throughout the world are a manifestation of British sea power. Never in history has there been so wide a blockade. That the blockade will be effective will be shown in no uncertain way.

The preliminaries to the widening of the blockade in the restrictions of the shipment of oil into Europe showed how effective the blockade steps immediately became.

That is the story of the strength of the navy.

There is another indication of the power of the fleet as well as of the British economic power. That was the order which has been placed with the Canadian wheat pool for three hundred million bushels of wheat for the year July 1940 to July 1941. In the case of greatest wheat order in history proves immense resources; for Canada to have that wheat to sell to Britain is a proof of the strength of the Empire and the fact that the great wheat field reads Britain is a further proof of the power of Britain on the sea—that such wheat can be bought and be carried across the ocean.

Germany has no such food supply. She has wheat but not the means to buy. She has to try to barter and finds the seas closed to her because she has shown that Germany and fascist Italy are aggressor nations and therefore have to be shut off by the legitimate means of the blockade.

LOYALTY

To work intelligently, to speak fairly, to feel part and parcel of the industry which you believe to prevent injury to yourself and others, these are the marks of a good worker, according to current safety bulletin issued to Ontario industry by the Industrial Accident Prevention Associations.

Newest Notes of Science

Science News Service

A beam of light only one one hundredth of an inch in diameter is used in a precision instrument developed at Western University to help to measure the lights from stars 300 times fainter than those now measured.

A device has been invented by a resident of Vancouver, B.C., to be fastened to the end of a bolt to prevent the thread unwinding, hold a needle not in use, cut the thread and facilitate threading needles.

Driven by a 10-horsepower engine, a motorized snowplough has been designed that is mounted on three pneumatic tires, the two of which are geared to the motor, with which it can be run on roads to look after snow.

The United States Bureau of Mines is experimenting with coal mines in the nation that will not only expand and its free carbon is changed to carbon dioxide in sealed cells, making the state light enough to float on water.

As a result of a French scientist's discovery that flies seem to find blue objects less attractive than other colors in the interiors of a number of French and Dutch airplanes, canvases have been painted bright blue.

OFF THE RECORD

By Ed Reed



"Nobody's waving at you, Mac'ms, that's a flag on the court house at Toronto.

LOOKING BACKWARD

GLEANINGS FROM OUR FILES OF BY-GONE YEARS

20 YEARS AGO

AUGUST 3rd, 1920.

Mr. James Barrett and son of New York City, who came here to attend the Old Boys' Re-Union, are still in the city. Mr. Barrett is an old Belleville boy who has made good in the United States. He has never forgotten the old home town and is quite a hustler stay in the city.

Mrs. Everett Boyd, Birchan Street, entertained yesterday afternoon for her brother, Mrs. Arthur Tweed, of New York City, ship; Mrs. Minnie Green of Toronto, Miss Post of Dominion City, Manitoba, and Mrs. W. Wells of Belleville. Mrs. Boyd, Mrs. Green and Mrs. Casey were friends when they were young women and they had not been together until yesterday, for over fifty years.

30 YEARS AGO

AUGUST 2nd, 1910.

Mr. and Mrs. E. D. Allen of Jamestown, N. Y., are visiting their son, Mr. Lucius Allen, Albert Street.

Messrs. James Roy, William Carney and John A. Mackie are spending a few days in Detroit, Mich.

The Rev. Dr. Bishop, pastor of Bridge Street Methodist Church, left yesterday for Vancouver, B. C., where he will attend the General Conference of the Methodist Church. Mrs. Bishop accompanied him.

Messrs. Henry Pringle and Fred D. Diamond, representing King Belleville Brewery of this city, have left for London, Ontario, where they will attend the 25th annual assembly of the Sovereign Great Priory of Canada of Knights Templars.

Mr. Frank Foster has left for his home in New Era, after visiting friends here.

What's the Answer

BY THE ACE CAMERAMAN

(Distributed by the King Features Syndicate, Inc).

1. — Hitler recently boasted that he would be in England by August 15. The month August in the year 1940 is a very important month for both England and France. What is it?

2.—What and where is the world's largest cave?

3.—What is the safest trick of humans inhabits the Belgian Congo. What is the average height of the natives?

4.—The Indians of the American continent recently made an elaborate ceremonial of renouncing the white race as a tribal emblem. Where did the ingtnis originate?

5.—A new form of criminal investigation has been propounded by Scotland Yard. It does for the eyes what fingerprinting does for the hands. What is the theory?

6.—In the idiom, the word "yellow" is synonymous with cowardice. Yet the R.A.F. has decked itself in this color widely in training planes and uniforms. Why?

7.—How is the size of a ship reckoned—by tonnage or length and breadth?

Answers

1.—Official termination of the First World War.

2.—In the Mammoth Cave of Kentucky. It has more than 200 miles of galleries, three flowing streams, 40 lakes and several lakes.

3.—Among the Watusi a person less than four feet is the rule of the average height.

4.—Although the incidence of the swastika among primitive people is world-wide, the emblem is native to have originated among the Hindus. The word itself comes from the Hindu word "Svastika".

5.—Each person has an individual pattern of blood vessels inside the retina at the back of the eye. These are photographed by a special camera.

6.—Anticipating forced landings in the sea the yellow color widely used in all its great range of visibility.

7.—By gross tonnage.

Stick to it, August

(The Prince Rupert Daily Empire)

In a world turned upside down, even the month of August must stir out of the lassitude to which it has accustomed us in these northern Canadian climes. This August of 1940 is no exception to the rule. It must hold itself steadily to the appointed job of work through the heat of its days. It must fix its face like flint from the temptation of the cool breezes that blow from the north. It must blister its soft hands and grimly continue to press the blistered flesh against the metals it moulds for war.

August is keeping close account of Canada's month of August, 1940. Is it the month that seeks, above all things, rest and the sloughing off of energy? Is it the month in which we live little holiday? Is it the month that says, "I am tired" and not only that, now I must renew my strength in case, that I may work again?

Wake up, August! There is no time to waste. There is no time to heal your wounds. There is no time to heal your blistered hands, or dash the sweat from your brow. This is war.

Do you hear, August? War!

History will strike you off if you pause merely to give a bitch to your muscles. The devil is a funny fellow, August. The devil has a funny mustache and a funny haircut, but the devil is all funny. He is a devil out of a dream, and if you lie down on the job he will come upon you in reality. You must stand up in the blazing heat of your days, August.

THAT BODY OF YOURS

By James W. Barlen, M.D.

Mental Hygiene Society and Mental Disease

One of the great helps to health of today is the periodic examination given to policyholders by insurance companies. Any defect is discovered and, if anything is at all serious or slight, the knowledge that it is present is helpful in that a deviation is here is corrected in most cases or enables him to live safely despite it.

The day is about at hand when periodic examinations will be given physicians will take note of early mental symptoms and the days of physical symptoms and many early mental patients will not have to enter a mental institution for treatment.

Today it is recognized that mental symptoms may be due to hereditary surroundings, malnutrition, diet and other conditions. Dr. Clifton and other physicians from Carney Lands, Columbus, Ohio, and Arthur Ruggles, University of Rochester, in their book "Modern Society and Mental Disease" state that in the United States there are 600,000 patients receiving treatment in mental institutions and their figures show that at least one person in every twenty will become a mental hospital patient at some time during his life.

While the above are startling figures, it is also startling to learn that of every 10 patients entering a mental hospital, at least 4 are there because of their unsuitability for their occupation.

It has been found that whether the treatment given these mental patients is of a mental type—their chosen occupation, and some straightening out of the tangled skein in their minds, or whether by interviewing and answering—or whether of the two types of putting the patient under insulin or metrazol shock, the best results are obtained if the proper treatment is given.

Another point in keeping with the above statement is that in heart disease, apoplexy and cancer, is that the physician who first examines a due to a considerable extent to the fact that they are not allowed to longer today than in any previous period.

The thought then is that if you find yourself changing in your habits, if you find yourself irritable or her of the family begins to do 'odd' things, a mental change, see your family physician or a physician to whom he refers you. A consultation can often head off the person or yours from becoming a mental patient.

Open Air Altar For Indian Girl, Dead 250 Years

(Windsor Star)

In the Indian Village of Caughnawaga, near Montreal, a direction of Chief Poking Fire, tribal head, an elaborate altar was built in honor featuring a carved statue of Katteri Tekawitha who, Indians believe, died more than 250 years ago and who, it is expected, will be canonized shortly.

Built of Stones

The altar is built of stones taken from the bed of the St. Lawrence River and has at its focal point a statue of St. Francis Xavier. The carved figure of Katteri Tekawitha from the Lily of the Mohawks is placed in front of the altar.

Sacrificial fires burn in a vault at the mission church are the bones of this Indian girl and are believed by many Indians to have already been accepted.

Other lengthy processes which precede the granting of sainthood have been undertaken by the Roman Catholic hierarchy of the continent has supported the proposal in letters to the Holy Father.

The site of the last remains of Katteri Tekawitha is also known as the Little Flower of North America—a fitting comparison of Indian and early Canadian missionary history.

Kept in Mission

The bones are kept in the mission house in Caughnawaga proper. This building is in excellent condition, and was constructed in 1720 by missionary fathers from France. Each year thousands of people from Canada and the United States visit the site. Text-books, both Canadian and American, have even the records of the missionary fathers are preserved in the institute.

Among the relics is one of the earliest printing presses in the Algonquin tongue. It is over three hundred years old. The type used on it is worked a sermon in Christianity, Indians by the thousands of dollars for this belief has been refused by the fathers.

Determined Girl

"The Lily of the Mohawks" was born in 1656 at Caughnawaga in New York, in 1656 and was orphaned by smallpox when a smallpox epidemic. She was adopted by an uncle, a bitter opponent of the Christian missionaries. Despite her uncle's opposition she was determined to become a Christian and was baptized on Easter Sunday, 1676.

She suffered many hardships for her faith, refusing to marry the chief uncle's order at the age of 11 and later beating the taunts of her fellow-Christians when the made a move to chastity, a step unprecedented among Indian women.

In 1680 she died, her frail constitution and the ravages of smallpox being instrumental in her demise.

Came Advanced

In 1884 a conference of United States bishops helped lay a foundation for beatification and in 1931 the move appointment of a postulator to advance her cause.

The bones of Katteri lay in a grave at the foot of the Lachine Rapids near Glenn Cartelia in hill until 1715. Then the grave was opened and some of the bones taken to Caughnawaga church. Others were placed in the Ursuline Convention of St. Regis. These were destroyed in a fire more than 80 years ago and those at Caughnawaga are the only ones left.

The bones added to successful these bones will be sent to Rome, it is believed that they will be returned to Caughnawaga where a shrine will be erected to the "Lily of the Mohawks."

Two paintings of the Indian girl are to be seen in the mission house.

Unhappy Swiss

With France prostrate and Germany and Italy allies. It would seem that the unfortunate people of Switzerland no longer would have anything to worry about from belligerent neighbors. But the people of Berne reveal that the land of cantons is as tense as it has been at any time during the past year.

Expediency explained the German invasion of the Low Countries. So for that matter the invasion of Norway. But Switzerland's expediency does not hold the answer to the Axis threat to Switzerland. Nor does it offer a ruthless excuse for conquest menaces the Alpine nation. Yet the Swiss continue to keep their battlements manned.

It would not be surprising too, if Switzerland's fate were the cause of some disquietude on the Italian front. The bulwarks of Italy hold to the Adriatic and Mediterranean from the mountain passes on the Italian frontier.

70-CENT

(Continued From Page One)

Willing to Help West

W. F. Baldwin (Peace Durham), said Ontario farmers were willing to grow more wheat next year, but they did not believe a producer should have the right to increase the guaranteed initial payment on more than 5,000 bushels in any one year. The present agreement arrangements remove the limitation which now restricts farmers to 5,000 bushels by a producer in one year.

Huge mechanical grain elevators to hold 60,000 bushels a year and Mr. Richard did not believe there was room for the proper location of the guaranteed price.

Mr. Baldwin also opposed the amount of talk and political bickering in the house at present. The great session, he said he would move to eliminate mail franking privileges for members, and would provide each member with a certain number of envelopes which would probably be shortened by a month or six weeks.

Make Small Payment

In committee of the whole discussing the Act section by section, Mr. MacKinnon said a payment of three cents would shortly receive a small supplementary payment on each bushel, and the amount were now being completed.

Mr. Gardiner then took answer to the maiden "speech" by R. McQuillan, Liberal Lethbridge, Alta., and Mr. McCubbin only asked a question.

The Minister told Mark Senn, Conservative Haldimand, the proceeds of the Canadian Wheat Board on Ontario Wheat would be kept in a separate account from Ontario Wheat sales.

The new bill provides that the Wheat Advisory Committee will consist of nine members. The present Act said "advise". The Minister said under present conditions the committee would really have to assist. It would meet with the Board at least once a month, and often more.

Various agricultural organizations had been asked to nominate members from whom the Government might select committee members.

Wheat Debate Resumed

Wheat debate was resumed after the House accepted the Senate amendments to the Unemployment Insurance Bill and heard Defence Minister Ralston announce passage of fifth major contingent of Canadian troops in the British Isles.

Supplementary estimates totalling $17,687,486 were introduced by Finance Minister Ilsley.

Senate, meanwhile, wrangled over the fact that the regulations for the new Act were not yet available for Parliament's examination and decided to meet again Monday.

Trade Minister MacKinnon, during the debate, announced an increase of 100,000,000 bushels of Canadian wheat to Britain, to be delivered during the coming year. The Wheat Board, he said, under the Act, may negotiate directly between the Canadian Government and the Wheat Board at a price considerably above the basic price.

The government's grain policy was "nothing but a confusion and bewilderment", Mr. Bennett said. "I should like to see the position Canada will be in when we have to leave the House and I say that because Canada is facing a very difficult situation."

If there was dissatisfaction in the country with the Act, he said, statements by the Liberal party prior to the 1935 election that they had promised the farmers dollar wheat. Instead, the farmers were paying higher prices and getting 30 cents a bushel at the farm.

Mr. Bennett said Rudd Bins

The tremendous problems of the present year should command the attention now and one of the most pressing problems is the disposal of the surplus agriculture after the war.

J. A. Ross (Cen. Souris), C. E. Johnston (W.D. Bow River) and Mr. Gardiner urged that the farmers to construct storage bins on the farms, instead of subsidizing elevators. Gardiner urged to build more annexes. An advance of 40 cents per cwt. was stated on the farms was recommended by Mr. Coldwell and Mr. Gardiner said the minimum stipulating a 40-cent advance was moved by Robert Gardiner, M.P. (Lib. Acadia River) Gardiner said.

Excessive freight rate made it almost impossible for Western Canada to buy the goods it desired, Mr. Coldwell declared. "Unless Eastern Canada recognizes the fact that it must be treated, then of course, Western Canada must look after its own land care of itself."

Gordon Ross (Lib. Moose Jaw) protested the suggestion the farmers were being left to care for the crop. The government was carrying the load of carrying over 400,000,000 bushels and $140,000,000 and it would be carrying $280,000,000 more before the wheat on hand was sold.

CAPT. HORACE WILD, PIONEER AIRMAN, USED EVERY KIND OF AIR MACHINE

Captain Horace B. Wild, pioneer American airman, who died in a hotel early in New York City, had flown in every type of aerial vehicle from balloon to airplane. Captain Horace B. Wild was the associate of the dare-devil pioneers of lots who made aviation history in this country and abroad. He helped Wilbur Wright with his glider experiments in the Indiana sand dunes which helped lay a foundation for the Wrights' successful inauguration of flight in a powered machine. Later he visited the brothers in their bicycle shop in Dayton before the Wrights made their flight at Kitty Hawk, N. C.

He knew Glenn Curtiss in his earliest days at Hammondsport. Above all he was himself a trailblazing pilot of the early hydrogen balloons which set the country in a fever of excitement over cities and at fair grounds in the first decade of the century.

It was Captain Wild's fortune to participate intimately in the early exploits of aeronautics which preceded the era of the coming of the aeroplane and he was also the more modern vehicles which have changed the whole history of transportation.

Flight in 1888.

Twenty years before Colonel Charles A. Lindbergh was born, Wild made his first trip into the air. His aircraft was a man-carrying kite that he flew at Coney Island, constructed by his father, who had been a kite-flyer for years with John Wise. On July 4, 1888, when he was 11 years old, he took his first hold of the controls of this kite at Hinsdale, Ill., and was carried 150 feet in the air before he dove into the top of a tree. The machine was wrecked, but Wild was, except to his nerves. A few weeks later he eagerly accepted an invitation to go aloft in a balloon ascension at Quincy, Ill., and made a parachute descent.

Flight in Balloon

Expediency explained the German invasion of the Low Countries. So for that matter the invasion of Norway. But Switzerland's expediency does not hold the answer to the Axis threat to Switzerland. Nor does it offer a ruthless excuse for conquest menaces the Alpine nation. Yet the Swiss continue to keep their battlements manned.

It would not be surprising too, if Switzerland's fate were the cause of some disquietude on the Italian front. The bulwarks of Italy hold to the Adriatic and Mediterranean from the mountain passes on the Italian frontier.

Flight in Runaway Balloon

Captain Wild was the first man to fly over the Chicago Loop district. On Aug. 1 of the same year he was the first to cross Detroit, flying on the roof of the Buhl block in the center of the business district. He personally built several types of airships equipped with motor engines.

His most noteworthy flight was one of fourteen miles out over the Atlantic Ocean and back to a point near Long Beach, Calif. The flight started from Bushnell Field, Los Angeles, on June 10, 1909, when the captive balloon of Uncle Tom Baldwin, of which Wild was the pilot, snapped its cable at an altitude of 1,500 feet.

In the runaway balloon there were three women and a man as passengers. It went up to 12,000 feet, passed out over the ocean, and came down until the steel cable dragged on the bottom of the sea. Meanwhile the women and men had been returned in safety over the shore lines in a motor boat and a dirigible against a haystack.

In the balloon United States, Captain Wild took second place in the race from Chicago, July 4 1908. With A. Leo Stevens, co-pilot, he crossed Lake Michigan, Southern Michigan, Lake Huron and the whole length of Lake Ontario, landing in Lake Richiniel, N. Y., 833 miles.

Percy Hudson and Wild won the inter-State race over Southern Minnesota in August of that year. Co-pilots of the United States, they won first prize, starting once more from the Chicago Aero Park on Nov. 17, 1908. With a companion he travelled in the Silver Cloud balloon from Lake Shore via Nevada range and landed in Sherman, Indiana, 440 miles from the start.

In a dirigible airship, Captain Wild, on Aug. 22, 1908, flew over St. Louis and landed on the roof of the Buhl block in the center of the city. In the Eagle I he was pilot when it fell in the Coney shop by flying machine. On Sept. 12, 1910, in the Eagle II, at the Kinloch State Fair grounds at Louisville, landed on the roof of a building in the center of Main and Market Streets, tied his ship to a chimney, climbed down and returned to the fair grounds. He was also the first man to fly from Cincinnati to Dayton in a motor-driven aircraft when, in the Eagle II, he went from Norwood over the Sinclair River to Windsor, Ont., and back again.

Second and Built Motors

Captain Wild designed and built six different aeroplanes, known for his early ships and had flown almost every type of aircraft engine developed up to the larger transport types.

Of his gliders, Captain Wild's experiences also were early and varied. In the Chanute-Herring and Chanute camp at Miller, Ind., in 1896, he and Octave Chanute and Bates built a number of Chanute type gliders at Miller, Ind., and flew more than 100 flights down along the hillslopes. In 1908-9 they made similar tests with Chanute-type flights in Bates gliders.

In 1909 Captain Wild and Jack O'Meara reconstructed the Darmstadt-Wright glider and a biplane with which O'Meara won the bulk of the national trophies at the Rheims meet in 1910. Wild later owned the plane and christened it, the Chanute. Few gliders himself from the ridges at Elmira in 1933. In the year 1907-08 Wild, together with Lieutenant Frank P. Lahm at Fort Meyer, Va., on Sept. 16, 1908, made the first cross-country flight in 1910-he made his own first solo. In 1911 he was taught to fly by Otto Brody's Farman tractor biplane at Hempstead. Neither had any dual instruction, but after a dozen or so grass-cutting trips up and down the field Wild made short hops to sense the controls, did a straight-away flight of a mile and a half. A height of 30 feet. After two weeks of practice he made a flight of 20 miles and do figure eights. He flew with Herbert Latham in the fall of 1910 and the next year organized the Grant Aero Meet in Chicago, where he was one of the prominent pilots.

Captain Wild spent much time in all kinds of aircraft exceeded 4,000 hours, covering some 50,000 flights of which approximately twenty-five were made in Europe and the rest in the United States and Canada. He was the author of many magazine and newspaper articles on flying.

They'll Do It Every Time

By Jimmy Hatlo



ONTARIO FORMS YOUTHFUL ARMY TO HARVEST CROPS

Youths From 12 to 17 Have Been Called Upon to Help Ontario Harvest

LATE SCHOOL OPENING

Toronto, Aug. 3.—(CP)—The formation of a youthful army known as "Soldiers of the Soil" was under way in Ontario today under the auspices of the Provincial Government. Youth from 12 to 17 have been called upon to help in the harvesting of wartime crops, relieving an acute shortage of farm labor that is general throughout Ontario.

To aid hard-pressed farmers, the government announced last night that both rural and urban schools will remain closed 15 days to one month longer than usual this fall so schoolboys may enroll for farm work at low wages. High schools will not open until Oct. 1 and primary schools, Sept. 15 or later.

At present farm jobs are going begging although wages ranging $30 to $40 a month for experienced men are offered. The wages paid the schoolboy land army will, however, vary with age, physical qualifications and adaptability and will include board and lodging.

"I have no fear of the success of the enterprise," said Premier Hepburn. "Already this year approximately 500 high school boys have volunteered for farm work and have been taken on. They have set a splendid example which others will be quick to follow."

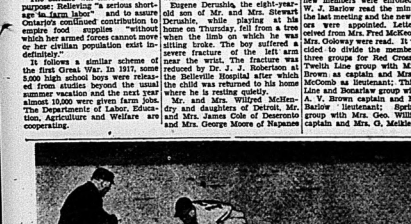
Can Make Contribution

"I, as a farmer, know the near-desperate conditions under which some farms are at present operating. By aiding the farmer at this critical moment our schoolboys will be making a very valuable contribution to our war effort. The patriotism of young Canada has never at any time been in question. In no Province does that fact more true than in Ontario."

The government is considering the issuing of some special badge to the young soldiers of the soil and they will be enrolled under a permanent government headquarters at Queen's Park here. Later other offices for enrollment will be opened throughout the Province.

The scheme will have a dual purpose: Relieving "a serious shortage in Canada's food supplies" which her armed forces cannot move or her civilian population exist indefinitely."

It follows a similar scheme of the first Great War. In 1917, some 5,000 high school boys were released from studies beyond the usual summer vacation and the next year almost 10,000 were given farm jobs. The Departments of Labor, Education, Agriculture and Welfare are cooperating.



END OF THE LINE

Frank Demaree, centrefielder for the New York Giants, is out at second trying to stretch a single in the seventh inning of the game between the Giants and the Cincinnati Reds at the Polo Grounds, New York city, July 30. Shortstop Billy Myers took left fielder Morris Arnovich's toss to make the out. The Reds won 6-3.

Centenary

Centenary—Mr. and Mrs. W. E. Blake and daughter Evelyn, of Toronto, spent a day, recently with the former's sister, Mrs. D. Holton.

Mr. and Mrs. H. Garrison and Gordon attended the Townsend picnic at Lake last week.

Mrs. F. Aikens, Mrs. J. Ray, Mrs. H. Thrasher, Miss Johnson and Mrs. Holton attended a tea at the home of Mrs. Frederick, Bayside, on Thursday last.

Centenary ball team won the cup this year. The final game being played on Tuesday last. Congratulations are extended to the boys "tse-tse" fine showing.

Mrs. Hart of Kenora, N.Y., her son and daughter, Mrs. E. Thomas are visiting with Mr. and Mrs. R. Hart.

Mr. and Mrs. T. H. Carvell, Ikeen and Tommy, Montreal, visited on the home of Mr. and Mrs. John Orr recently. Mrs. Orr also accompanied them to Toronto where they spent a few days.

Miss Leah Orr, Trenton, visited at her grandfather's, Mr. John Orr's last week.

Mrs. J. Orr spent Sunday and Monday with Mrs. Fredrick Bell, of a cousin, Mrs. Gilmore, who is ill.

Mr. and Mrs. J. Ray spent the week-end with their daughter, Mrs. Elwood Free of Sunderland.

A Red Cross meeting was held at the home of Mrs. H. Hart on Thursday. A quilt was finished and other work planned for.

Mr. and Mrs. P. Redfern, Belleville, called on Mr. and Mrs. Holton on Thursday evening.

Point Anne

Point Anne—On Thursday, Aug. 1, a large number of the members of the Point Anne Red Cross unit met at the home of Mrs. Geo. Winters, Bleecker avenue, Belleville. The time was passed in social chat and knitting. Mrs. Winters served tea and was assisted by Mrs. Geo. MacDonald who poured tea and Meadames C. MacDonald, J. Hock, D. MacDonald, L. Rolof, J. Kelsey and the Misses May and Jessie Tulk. A fine sum was realized for Red Cross purposes.

Mr. and Mrs. V. Simpson of Rio de Janeiro spent last week with her sister, Mrs. John Fleming.

Mrs. Jack Coleman of Toronto spent the week with Mrs. Robert MacDonald and other relatives.

Mrs. Coleman was formerly Miss Paige, Miss Mary MacDonald, a former resident of the village.

Mr. and Mrs. Harry Wagar spent the week-end in Peterboro at the home of their daughter.

Mr. Bob Stewart, who has been an employee of the Canadian Canning Co for some years left on Saturday for Ottawa where he will train with the Veterans' Home Guard.

Eugene Dernahl, the little grandson of Mr. and Mrs. Stewart Dernahle, while playing at his home on Thursday, fell from a tree when the limb on which he was sitting broke. The boy suffered a severe fracture of the left arm near the wrist. The fracture was reduced by Dr. J. J. Robertson at the Belleville Hospital after which the child was returned to his home where he is resting quietly.

Mr. and Mrs. Wilfred McHenry and daughters of Detroit, Mr. and Mrs. James Cole of Deseronto and Mrs. George Moore of Napanee called at the home of Mr. and Mrs. Wesley MacDonald on Wednesday evening.

Mrs. Jack Rosevear of Toronto, spent the week with her parents, Mr. and Mrs. Dan MacDonald.

Mrs. L. C. Sweete spent a few days with her parents, Mr. and Mrs. W. Insley.

Mrs. Joe Taylor and Miss Bernice and Harold Taylor of Toronto spent a few days with Mr. and Mrs. James MacDonald.

Miss Lois Carter, nurse-in-training at Women's College Hospital, Toronto, has returned to that place after spending holidays at her home here.

Misses Sheila and Diane Malley of Toronto are spending holidays with their aunt, Mrs. R. Murphy.

Allan's Mills

Allan's Mills, Aug. 3.—Bob Reid, son of Mr. Thos. Reid, underwent an operation for acute appendicitis in Campbellford on Monday night.

Pelherick's Corners held their annual lawn social on Mrs. Simpson's grove on Thursday evening. In the early evening a ball game between English Line and Pelherick's Corners ball teams was played with Pelherick's Corners victors.

The many friends of the late Lindsay Neal were shocked to hear of his sudden death in Kingston Hospital on Wednesday. The service was held from his late residence on Friday, July 27. Interment was made in Mount View Cemetery. He leaves to mourn his loss, his widow, five sons and three daughters who will receive the sympathy of this vicinity.

An afternoon tea in aid of the Red Cross was held on the lawn of Mrs. Fleming's residence on Friday afternoon. Guests were present from Harmony, Bethel, Rylstone, Stanwood, Bonarlaw and Springbrook. A very dainty lunch of ice cream, cake, lemonade, etc., was served by the W.A. ladies of Springbrook.

Dr. Martin Wellman returned to his home in Whitby on Friday.

Mr. W. E. Hills and Mr. D. Wellman called on Mr. Ernest Brown at Harold who is seriously ill.

Miss Betty Roberts returned to her home in Peterboro after spending some time with her aunt, Mrs. Wellman.

Miss Mary Whitney of Havelock spent the week with C. Wellman.

The regular W.I. met at the home of Mrs. Geo. Greenwood on Wednesday afternoon with thirty members and visitors present. The president, Mrs. J. F. Baker, took charge of the meeting and opened in the usual manner with "O Canada" and the W.I. ode followed by the Lord's Prayer, with the daily prayer of the Red Cross. Roll call, a traffic hiatus was well responded to and several new members were enrolled. Mrs. W. J. Barlow read the minutes of the previous meeting and the new directors were appointed. Letters received from Mrs. Fred McKeown and Mrs. Cobbledy were read. It was decided to divide the members into three groups for Red Cross work—Twelth Line group with Mrs. Roy Brown as captain and Mrs. Allan McComb as lieutenant; Thirteenth Line and Bonarlaw group with Mrs. A. W. Brown captain and Mrs. M. Barlow lieutenant; Springbrook group with Mrs. Geo. Williams as captain and Mrs. G. Mehlkjohn as lieutenant and at the end of the year the losers treat the winners. Mrs. W. Insley and Mrs. Greenwood —Example is a living law which will sway men more than all the written laws obey" was given a splendid paper. Miss Marjorie Brown and Miss Edna McComb gave splendid reports on their trip to Kemptville College and both thanked the W.I. members for making it possible for them to attend. Miss Marjorie Brown gave an instrumental solo followed by a vocal solo by Audrey Gay with Mrs. Williams at the piano. Doris Thompson gave a recitation. A special collection was taken to purchase yarn for soldiers. The singing of God Save the King brought the meeting to a close after which a dainty lunch was served.

The War This Week

By DON GILMORE
Canadian Press Staff Writer

No general attack came from Germany in the 48th week of the war: Only the daily assaults on British convoys and British towns by the Nazi air force. Attacks which were returned in full by British airmen who have struck at Germany's largest port, Hamburg, and wrecked other vital targets.

As in the previous week, there were evidences of the strength of Germany's might over the feasibility of successfully invading the British Isles. But no one can say whether the inspired utterances of officials and newspapers in enemy territory reflect actual trends or are camouflage to confuse the defenders of Britain.

Virginio Gayda, the writer chosen by Mussolini to express Fascist policy for the public, wrote that rapid subjugation of Britain was not practicable and that a long, wearing down process would be necessary. Dr. Goebbels, Reich Minister, Robert Ley, Labor Minister, three cold water on the idea that Britain could be knocked down as France was.

The largest German raid of the week was on the English Channel port of Dover when more than 80 raiders were shot down by the Royal Air Force or anti-aircraft guns, it was claimed. The Nazis failed to damage any part of the harbor or the Dover walls. The next most notable German effort was by a single plane on the southeastern city of Norwich where some damage to industrial establishments was caused.

R. A. F. Continues Mission

The R.A.F. continued its mission of destruction over German cities important to the Nazi war effort. Hanover and Cologne were the two of the week's targets. An authoritative source said Hamburg with its oil refineries, munitions factories and docks had been "pulverized again and again." Leipzig, Dusseldorf, Essen and Dortmund were other cities of military importance where "appreciable damage" had been inflicted by the R.A.F.

The war in the Mediterranean continued without sensational developments. Each side lost a few aircraft and a ship or two. In the desert Italian forces in Libya were reported advancing cautiously on Egypt.

Glancing back 25 years:

Advance of Anglo-German forces in Poland finally engulfed Warsaw, the Polish capital which was evacuated by the Russians Aug. 7. The successes by French troops in the Vosges Mountains was followed by strong enemy counter-attacks, but all of these were repulsed.

Italians and Austrians fought along the Carso plateau, the latter retiring from first line defences.

Tweed and District

Tweed, Aug. 3. — Not only have bogus cheques made their appearance in Tweed but also bogus coins. Two or three business men have been victimized by counterfeit Canadian quarters and half-dollars. These coins are easily recognized as they are not perfect replicas of the coins which they represent, being dull in appearance and somewhat rough to the touch.

Mr. Chas. Dion has taken over the management of the British American gas station that was owned by Victoria and Bridge streets. The business will be conducted as usual.

Pte. H. A. Grier who has joined the 34th Battery C.A.R.F. He is a veteran of the Great War and was stationed at Petawawa camp in a short time.

Tweed Branch of the International Women's Club held a picnic at the park on Monday evening. Mrs. Ross Stonelow treated the ladies to a trip around the lake in his speedboat.

Lincoln Elliott was the winner of first prize in the annual Field Crop Competition sponsored by the Tweed Agricultural Society in the Lincoln society distributed $75.00 in prize money this year, selecting O.A.C. barley as the best crop entered. The fields were judged by Mr. Gordon Hancock, experienced judge. Other winners in order are W. E. Bateman, Tweed; Wm. Woods Tweed; Fred Bateman, Tweed; Jackson Gunning, Tweed; J. E. Bateman, Thomasburg; Colin Whaley, Stoco; Stafford Whalen, Stoco; C. Rush, Stoco; J. Treacy, Stoco; C. P. Elliot, Tweed.

Tweed Lodge No. 290 I.O.O.F. has purchased the property owned by Tweed Auditorium from the Tweed Agricultural Society and a modern solid brick construction was erected some twenty-five years ago. For a number of years within the past it is silent movies it was the rendezvous of cinema enthusiasts. The erection of talkies in Belleville soon resulted in a falling-off in attendance with the resultant closing of the local movies in Tweed until three years ago when Victoria Theatre was opened. The Auditorium has also an excellent stage where amateur plays by local and outside talent have been given to capacity audiences. In the rooms above the auditorium, a number of lodges hold their meetings, the Masonic Order occupying the eastern side and the Orange Lodge and Eastern Star the western half. With the change of ownership Tweed Oddfellows and Rebekahs will return to their old lodge room in the auditorium.

Mr. and Mrs. Ed Roth and two children spent the past week camping at Sugar Island in their motor cottage.

Mr. and Mrs. Harry Mouck and daughter of Sudbury are visiting their parents, Mr. and Mrs. A. H. Mouck, Tweed. Mr. Harold Mouck is employed in the nickel mines at Sudbury.

Mr. Harry Manning of Oshawa, caught two muskies on Monday morning in Stoco Lake. One specimen weighed 18 pounds and the other 9 pounds. Mrs. Manning who accompanied her husband, is a daughter of Wm. Nisk, formerly of Tweed. Rosa Fetterly acted as guide for the fishing trip.

Word has been received here of the death in Buffalo, N.Y., after an illness of some duration of John Mikulski, well-known in Tweed. He is survived by his widow, formerly Kathleen Quinn, daughter of the late John Quinn and Mrs. Quinn of Tweed, and three children. Among those in attendance at the funeral in Buffalo were Messrs. Gerald, Leo and Rev. Fr. Francis Quinn, brothers of Mrs. Mikulski.

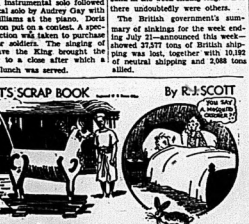
Capt. Cecil Bonar, son of Mr. and Mrs. Sim McCrea, Tweed, has joined the 49th Field Battery Royal Canadian Artillery, Montreal, with headquarters at Place Viger Barracks. For the past several years Capt. Bonar has been employed in Cornwall and later in Newfoundland.

Capt. Cecil Bonar of the local Salvation Army Corps is visiting his parents at 15 North Bishop, Cape Breton Island.

Merchant Ships Sunk This Week

Official secrecy left the 300-ton Greek tanker Hermione, the only merchant vessel known to have been sunk in the week ending Aug. 2. But there undoubtedly were others.

The British governments summary of sinkings for the week ending July 21—announced this week—showed 237 tons of British shipping was lost, together with 10,192 of neutral shipping and 2,088 tons allied.



Allan's Mills

Allan's Mills, Aug. 3.—Bob Reid, son of Mr. Thos. Reid, underwent an operation for acute appendicitis in Campbellford on Monday night.

Pelherick's Corners held their annual lawn social on Mrs. Simpson's grove on Thursday evening. In the early evening a ball game between English Line and Pelherick's Corners ball teams was played with Pelherick's Corners victors.

The many friends of the late Lindsay Neal were shocked to hear of his sudden death in Kingston Hospital on Wednesday. The service was held from his late residence on Friday, July 27. Interment was made in Mount View Cemetery. He leaves to mourn his loss, his widow, five sons and three daughters who will receive the sympathy of this vicinity.

An afternoon tea in aid of the Red Cross was held on the lawn of Mrs. Fleming's residence on Friday afternoon. Guests were present from Harmony, Bethel, Rylstone, Stanwood, Bonarlaw and Springbrook. A very dainty lunch of ice cream, cake, lemonade, etc., was served by the W.A. ladies of Springbrook.

Dr. Martin Wellman returned to his home in Whitby on Friday.

Mr. W. E. Hills and Mr. D. Wellman called on Mr. Ernest Brown at Harold who is seriously ill.

Miss Betty Roberts returned to her home in Peterboro after spending some time with her aunt, Mrs. Wellman.

Miss Mary Whitney of Havelock spent the week with C. Wellman.

The regular W.I. met at the home of Mrs. Geo. Greenwood on Wednesday afternoon with thirty members and visitors present. The president, Mrs. J. F. Baker, took charge of the meeting and opened in the usual manner with "O Canada" and the W.I. ode followed by the Lord's Prayer, with the daily prayer of the Red Cross. Roll call, a traffic hiatus was well responded to and several new members were enrolled. Mrs. W. J. Barlow read the minutes of the previous meeting and the new directors were appointed. Letters received from Mrs. Fred McKeown and Mrs. Cobbledy were read. It was decided to divide the members into three groups for Red Cross work—Twelth Line group with Mrs. Roy Brown as captain and Mrs. Allan McComb as lieutenant; Thirteenth Line and Bonarlaw group with Mrs. A. W. Brown captain and Mrs. M. Barlow lieutenant; Springbrook group with Mrs. Geo. Williams as captain and Mrs. G. Mehlkjohn as lieutenant and at the end of the year the losers treat the winners. Mrs. W. Insley and Mrs. Greenwood —Example is a living law which will sway men more than all the written laws obey" was given a splendid paper. Miss Marjorie Brown and Miss Edna McComb gave splendid reports on their trip to Kemptville College and both thanked the W.I. members for making it possible for them to attend. Miss Marjorie Brown gave an instrumental solo followed by a vocal solo by Audrey Gay with Mrs. Williams at the piano. Doris Thompson gave a recitation. A special collection was taken to purchase yarn for soldiers. The singing of God Save the King brought the meeting to a close after which a dainty lunch was served.

2 BRAND NEW AUTOMOBILES
or 2 TRACTORS
WILL BE GIVEN AWAY ABSOLUTELY
F-R-E-E—At the 1940 BELLEVILLE FAIR
NO COUPONS WILL BE SOLD

No Cars or Tractors will be driven before delivery. A selected list of Belleville, Hastings and Prince Edward County Merchants will start distributing Free Coupons. One Free Coupon with each 25 cent purchase and each 25 unit of total purchases. WATCH FOR CARDS IN STORE WINDOWS—GET FREE COUPONS AT THESE STORES.

AUTOMOBILES AND ACCESORIES

RIGGS MOTOR CO. 224 Pinnacle Street.
J. B. BOYCE 350 Front Street.
CLIFF'S GARAGE 9 Dundas St. E. Tires and Batteries.
C. B. CLAPP 128 Front Street.
TRUDEAU MOTOR SALES 125 Front Street. Ford Dealers.
ST. CHARLES MOTOR SALES 241 Front Street.
WEESE & ONDERDONK 163 Front Street.

AUTO WRECKERS

PIGDEN & KEENE 234 Front Street.

BARBERS

NEW CENTRAL BARBER SHOP 178 Front Street.
FRED T. SYMONS' BARBER SHOP 42 Bridge Street East. (Ted Harris Manager)
TIM SULLIVAN 274 Front Street.

BEAUTY PARLORS

BELLE HAIR DRESSING 347 Front Street. A. Snare.

BAKERIES

SPRUNG'S HOME BAKERY 279 Front Street.
DICKENS & SON 215 Front Street.

BICYCLES AND SPORTING GOODS

STEPHEN LICENCE 299 Front Street.

CLEANERS AND DYERS

SUPERIOR CLEANERS & DYERS 241 Front Street.
MODERN CLEANERS & DYERS 225 Pinnacle Street.

CANDIES

WEESE CANDY STORE 282 Front Street.

CLOTHIERS AND MEN'S FURNISHINGS

CHAS. J. SYMONS 302 Front Street.
SHAW'S MEN'S WEAR 225½ Front Street.
QUICK & ROBERTSON 258 Front Street.
MEAGHER'S MEN'S SHOP 264 Front Street.

CHINA AND VARIETY SHOP

STROUD'S 274 Front Street.

DANCE GARDENS

HUME ARENA DANCE GARDENS Market Place.

ELECTRICAL

BILL OLIPHANT 232A Front Street.

FURNITURE

WRAY'S HOME FURNISHINGS 266 Front Street.

FURRIERS

GEORGE T. WOODLEY 273 Front Street.
JOSEPH FERRIS 21 Campbell Street.

FLORISTS

TEMPLER'S FLOWER SHOP 14 Campbell Street.
POTTER THE FLORIST 264 Front Street.

FRUITS

BAKER'S FRUIT STORE 184A Front Street.

GASOLINES AND OILS

WEESE & ONDERDONK 163 Front Street.
RIGGS MOTORS 224 Pinnacle Street.
LLOYD'S SERVICE STATION 16 Bridge Street West.
HOLLWAY'S SERVICE STATION Cor. Front and Bridge Streets.
WILSON'S SHELL SERVICE STATION Dundas East and Front.
BLUE SUNOCO SERVICE STATION 257 Front Street.
ASELSTINE'S SERVICE STATION 3 North Front Street.
SUNOCO SERVICE STATION 2 Dundas East Street.
C. B. CLAPP 128 Front Street.
TRUDEAU MOTORS 125 Front Street.
JACK BEARE SERVICE STATION Cor. Cannifton Road and Station Street.

GROCERS

CHALMER'S GROCERY Trent Road.
MASON'S RIVERSIDE GROCERY 1 Dundas East Street.
R. ALEXANDER 144 Station Street.
HARRY ALLEN 84 Dundas Street East.
D. W. HUFFMAN 64 Grove Street.
F. IRELAND 163 Bridge Street East.
ED. KELLAWAY 30 Bridge Street West.
GRANT CROSBY GROCERY North Front Street.
CICERO FOOD MARKET 191 Front Street.
FRANK WARD 79 S. Front St. 89 Bridge St. West.
WRIGHT'S SUPERIOR STORE 30 Moira Street West.
BLUE'S GROCERY 185 Victoria Ave. 93 Station Street.
COULTER'S GROCERY 109 North Front Street.
MacLAURIN GROCERY 1 Front Street.
TWIDDY'S GROCERY 156 Moira Street West.

HARDWARE

BOWRA ELECTRIC AND HARDWARE 218 Front Street.
SMITH HARDWARE 314 Front Street.
WALKER HARDWARE 249 Front Street.
JOHN LEWIS 265 Front Street.

HOUSE FURNISHINGS

JOHN W. COOK 206 Front Street.
WRAY'S HOME FURNISHINGS 266 Front Street.

ICE AND FUEL

HARRY SMITH 132 Pinnacle Street.

JEWELLERS

A. WONNACOTT 292 Front Street.
J. O. E. McCURDY 324 Front Street.
W. WONNACOTT 29 Bridge Street East.
CANADIAN JEWELLERS George Pinch.

LADIES' CLOTHING AND SPECIALTIES

SYMONS' LADIES' STORE 238 Front Street.
WOTTEN'S LIMITED 282 Front Street.
GEORGIA SALON Front Street.
McNABB LIMITED 254 Front Street.
McINTOSH BROS. Front Street.

LEATHER GOODS

T. G. WELLS 13 Campbell Street.

MEATS AND PROVISIONS

LIVESEY'S MEAT MARKET 181½ Bridge Street W.
LUCKIN'S BUTCHER SHOP 207 Front Street.

MUSICAL INSTRUMENTS

WEAVER & CO. 211 Front Street. Mr. Tucker

OFFICE SUPPLIES AND EDUCATIONAL

LAURIE LEWIS 263 Front Street.
THE JAMES TEXTS 183 Front Street.

RESTAURANTS

ROUND SPOT Dundas Street E.
BELMONT RESTAURANT 289 Front Street.
ESQUIRE GRILL 188 Front Street.
QUINTE CAFE 32 Bridge Street E.
LONDON LUNCH 174 Front Street.
DICKENS & SON 215 Front Street.

RADIO SERVICE

HITCHON'S RADIO SHOP 24 Victoria Avenue

SEEDS AND SUPPLIES

E. HICKEY 192 Front Street.
BISHOP & SON 172 Front Street.

SHOE REPAIRS

BROWN SHOE REPAIR SHOPS 19 Campbell Street. 4 Bridge Street East.

SHOES AND FOOTWEAR

W. LESLIE 235 Front Street.
VERMILYEA SHOE STORE 283½ Front Street.
HAINES SHOE STORE 214 Front Street.

POINT ANNE

FRANK McDONALD Groceries, Meats & General Dry Goods

ROSSMORE

L. J. GEROW General Store

PERSONALS

ENGAGEMENT NOTICE

Mr. and Mrs. Wilbert Hagerman, Stirling, announce the engagement of their daughter, Marjorie, to Kenneth Joseph Stapley, son of Mr. and Mrs. Russell Stapley, Hollowayville. Marriage to take place, August 20th, in St. Paul's United Church, Stirling.

Lieut. S. Irvine of Camp Borden, is spending the week-end here at his home.

The condition of the Rev. A. L. Geen, who suffered a stroke early this week, is reported today to be only fair.

Mrs. S. Irvine has returned home after spending a few days in Toronto attending the funeral of her nephew, Master Edwin (Teddy) Aubrey Hastings.

Miss Nettie Lois Barlow of Rochester, N.Y., is spending the holiday with her grandparents, Mr. and Mrs. James Barlow, 312 Charles Street.

Mr. and Mrs. E. W. Atkinson of Rochester, N.Y., called at Mr. and Mrs. James Barlow's, Charles Street, on their way to visit Mr. and Mrs. Lawrence Turner of Ottawa.

Mr. and Mrs. C. E. Iley of Bournemouth, England, have arrived in the city and will be guests of their son, C. W. Iley, 185 Charles Street for the duration.

Mrs. James Large, 250 Bleecker Avenue, is recovering nicely from a minor operation at the Belleville General Hospital.

WEDDINGS

GAY—BONTER

At the summer home of the officiating clergyman, Silver Lake, on Thursday morning, August 1st, Mildred Eileen daughter of Mr. and Mrs. John Bonter of Marmora, was united in marriage to George Henderson Gay of Belleville, son of Mrs. Gay and the late Mr. David Scott Gay of Edinburgh, Scotland. The ceremony was performed by the Rev. C. W. Hollingsworth, a former pastor of the United Church at Marmora.

The bride wore a dusky rose and white ensemble of matching prints with a full length sheer redingote and a white hat with matching ribbon. Her accessories were white and she carried a bouquet of white Colonial roses, baby's breath and Scotch fern. Miss Grace Bonter, sister of the bride was bridesmaid wearing a street length dress of Arcadia blue and white printed crepe with contrasting accessories. Her corsage was of pink Briarcliffe roses and sweetpeas.

Mr. Herbert Bonter acted as best man.

After the ceremony a dinner was held at the Rideau Hotel, Smith's Falls for the immediate family.

The bride and groom left on a motor trip through the Laurentians and to Montreal, the bride travelling in a suit of navy marine blue with white accessories. On their return they will reside in Belleville.

HOGAN—COURNEYEA

Tweed, (Special)—St. Edmund's Church, Tweed, the scene of a pretty wedding on July 27th, when Mary Dorothy, daughter of Mr. and Mrs. Felix J. Courneyea was united in marriage to Vincent Joseph Hogan, son of Mr. and Mrs. Patrick Hogan, of Kingston Mills. Rev. Father Meagher performed the ceremony

The bridesmaid was Miss Velma Courneyea and the groomsman, Mr. Joseph Dunn. Miss Clara Mulrooney played the wedding music. The young couple will reside in Kingston Mills after a short wedding trip.

For Unexpected Guest Whip Up An Omelette

AN OMELETTE is, to the experienced cook, one of those things that can be whipped up if unexpected company comes and there is not enough meat to serve family and guests. We'll ask contributors for our omelette and serve it in our main dish with:

Today's Menu

Omelette with Mushrooms
Creamed Potatoes Tomato Salad
Lemon Cake
Fresh Berries or Diced Peaches
Iced Coffee or Tea

Omelette with Mushrooms

1-2 pound mushrooms	6 eggs
1 tablespoon	9 tablespoons
flour	milk or milk
1-4 teaspoon	and water
salt	Pepper or
	paprika
Separate yolks and whites of eggs, add flour to yolks, then salt and a little paprika. Mix milk in gradually, then add chopped mushrooms which have been sauteed in butter for 4 or 5 minutes. Lastly fold in whites, of eggs and pour mixture into sizzling hot, buttered omelette pan or heavy frying pan. Cook slowly on top of stove until brown underneath, then put in hot oven to finish setting. Fold over and serve at once.

Lemon Angel Cake

1-2 cup sugar	1-3 cup bread
2-4 teaspoon	flour
cream of	Grated rind of
tartar	1-2 lemon
4 egg whites	

Beat egg white, until light and stiff, add sugar gradually to form a meringue. Fold in flour and cream of tartar sifted together, add lemon rind, and turn into ungreased angel food tin. Bake at 325 degrees F. When baked, turn form over bottle and allow to cool. When cold, remove from form and ice all over with lemon icing.

The Stars Say

By GENEVIEVE KEMBLE

For Sunday, August 4

SUNDAY'S horoscope holds several adverse configurations, predictive of disturbing, erratic and possibly embarrassing situations which it will take the utmost control, poise, deliberation and prudence to compose without penalty or disaster.

Those whose birthday it is may find themselves in a year of whirlwind adventures of an unpredictable nature. Tactful writings and correspondence may be helpful vehicles, but shun impetuous moves.

A child born on this day may be headstrong, impulsive, erratic and adventurous, but with fine intellect and much spiritual reserve.

For Monday, August 5

MONDAY'S astrological forecast is for splendid if not extraordinary opportunity for reaching high goals and the highest ambitions on almost every phase of aspiration and ambition. Such expansive, generous and gratifying culmination may be the reward of long and arduous industry and applicable patience and genuine worth and stability.

Those whose birthday it is should be assured of a year of the most glorious opportunity and priceless recognition of patience, merit, stability and fidelity.

A child born on this day should be endowed with much ability, versatility and the highest of ambitions, most every phase of aspiration and ambition. Such expansive, generous and gratifying culmination may be the reward of long and arduous industry and applicable patience and genuine worth and stability.

Those whose birthday it is should be assured of a year of the most glorious opportunity and priceless recognition of patience, merit, stability and fidelity.

A child born on this day should be endowed with much ability, versatility and the highest of ambitions on almost

- LATEST NEWS IN HOMEMAKING
- PRUNELLA WOODS' FASHIONS
- RECIPES BY BETSY NEWSMAN

A PAGE FOR WOMEN

- DR. CLENDENING'S HEALTH ARTICLES
- BEAUTY NOTES BY HELEN JAMESON
- CAROLINE CHATFIELD'S TALKS

Art of Home-Making Is Scientific Study

Such useful bits of information as to how to make an ice-box go one dollar; how to dress the cheaper cuts of meat so that they are tempting; how to make children's snow-suits out of used men's overcoats; how to bathe a patient in bed—these and many other practical home hints were learned by girls and women who have completed the four weeks' course in nutrition and food utilities conducted at the Ontario College of Education, Guelph.

This course, as part of Canada's war effort, was given by permission of the Ontario government, under officials of O.A.C., the Red Cross and the Canadian Medical Association. Another group took a course in motor mechanics.

Getting right down to brass tacks in dealing with fundamental aspects of nutrition, the students learned how to budget on a limited income for a family of two adults and five children on $12.25 a week. They learned hot to grade cheese, eggs, butter and poultry. They brought back with them patterns of children's clothing, for use in sewing groups as needed. They visited the slaughter house and got the inside story of cuts of meats. They took a course in nursing and received suggestions about the relationship between rescuded children and Canadian children, and how to deal with the little evacuee who is of school age. They learned about the care of children and were instructed in first aid.

Meal Planning

Meal planning was part of their course every day. For this course they used a booklet entitled Food for Health, issued by the Canadian Medical Association, and available to any one interested, on application. The booklet deals with the value of foods, outlining what are the protective foods needed by everyone. These include milk and milk products, potatoes and other vegetables, whole grain bread and cereals, raw fruits, canned tomatoes, eggs, meats and fish.

How to plan an adequate day's diet was another important study.

"Real economy is to obtain the necessary products in the right quantity for the amount of money we have to spend," they were taught, according to Miss Bull.

Day's Diet

Here is a day's diet for one adult, using little meat: Breakfast—Tomato juice, rolled oats with milk and sugar; one boiled egg, one whole slice brown toast, buttered; glass of milk. It was presumed that there would be used in summer time when fresh vegetables and fruits were plentiful, a luncheon would consist of—Vegetable salad, using lettuce, sliced tomatoes, radishes and a slice of cold meat (left over from a previous meal). Dessert would be graham biscuits with butter, fresh pineapple and a glass of milk. Dinner would begin with stock soup. Canned salmon, served hot with cream sauce, would be the protein dish, and there would be boiled potatoes, carrots, and, for dessert, fresh raspberries and coffee.

A visit to the slaughter house revealed all there was to know about wholesale and retail cuts. The demonstrator stressed the value of liver and kidneys. Ways to prepare and cook fish were also taught, and it was emphasized that everybody in Canada, child or adult, should have cod-liver or some other kind of fish oil from time to time to May.

About milk, the students learned that it was a perfect food, yet lacked iron and copper, and that cheese was a good substitute for meat, as it is high in proteins.

Stewing Food

It was in the study of methods of cooking food that they learned how to make a good refrigerator for one dollar. One packing box is placed inside another, with about a six-inch space between. To insulate the refrigerator, the space should be filled with straw or the material of an old mattress. In the bottom of the inside box a tin receptacle is placed, and there must be an outlet for water, which, however, does not allow water to seep into the refrigerator.

Quick-frozen fruits and vegetables were demonstrated as another method of cold storage.

In a demonstration on canning, it was pointed out that people living in cities prefer to buy already themselves of the fruit. Home canning can be inexpensive, and if there is plenty of storage room, is a wise measure.

Child's Care

In the study of a child's care, it was stressed that the time to decide on the standard of the health of a child is before he is born. It was pointed out that the expectant mother should keep in good physical and mental condition and follow the doctor's orders. Bulletins issued by the Canadian welfare council deal with every stage of a child's development, and can be secured by writing to Ottawa.

There was particular emphasis on the adjustments of the evacuated child in Canada, and it was suggested that a child were quite young, and of school age, it was better for him to learn to fight his own battles, rather than receiving too much sympathy, which would make him timid or dependent.

Home nursing and first aid were also taught, and lectures were given by doctors.

During the sewing course several complete outfits were made for the Red Cross. The girls were also taught to reclaim clothes, and were requested to give their patterns to their Red Cross group, if desired by them.



Saturday To Monday

You Can Shine in White

Right now, before Fall styles, catch up with us. It's vacation and week-end fare that interests us most. One's clothes make one's visit either wrinkled or a delirium of success. White or pastel suits or coat such as pictured above should find a smart place in the visitor's wardrobe.

Since the locale of a vacation trip must be less dressy, the clothes one wants, and as all week-end suits follow fairly similar patterns, let's check some other good Saturday to Monday choices:

You can wear a suit or frock on more active than golf, we mean—be sure that there is some type of bifurcated outfit which will become you. There is no question but that violent play in the name of sports is most comfortable when attacked in pants of some sort, and even the most reactionary men have given up fighting them on their women—if they are modest.

The culotte skirt cut to the length which gives greatest ankles the best break is fine for the big girls; stripings can wear slacks without their fear of being conspicuous.

Naturally it is desirable to get away from these eternal hypodermics. Pollen has been given by mouth. Reports differ as to the success. Rockwell reports that in ragweed cases (the August type of hay fever) the results were excellent in about 70 per cent. of the cases. In the rest the results were indifferent.

The Chicago Society of Allergy has come out with a statement that oral administration is very likely to lead to disappointment and, economic loss. But then the hypodermic method may suffer from the same handicaps.

For those who will not take hypodermic injections or find it inconvenient to report regularly for them, the oral method offers an experimental opportunity.

QUESTIONS AND ANSWERS

E. B.—"What is it that causes sugar to appear in a Benedict test? Does everybody show sugar at times and how often? If sugar appears and then the test is clear after one or two tests right after that, is that anything to be alarmed at? Can something a person eats cause a Benedict test to show green or yellow and not be sugar?"

Answer—Benedict's reagent is a solution of copper sulphate. Sugar, when present, reduces this to insoluble copper salt. When there is a small amount, the solution may just turn green; a somewhat larger amount causes it to turn yellow, and a still greater one to turn brick red. Normal people seldom show sugar even after very heavy meals of sugar. It is a regular experience with diabetes that a diabetic may show sugar after a meal and then in the course of two or three hours not show sugar. If sugar shows up with any regularity after a meal it is almost certain to be diabetes.

M. S.—"Will you please tell me what causes shingles and the best treatment for them?"

Answer—Shingles is a form of inflammation of the sensory nerves. The part of the skin which is supplied by the sensory nerves breaks out in painful blisters. Like all cases of neuritis Vitamin B has been reported of value in treatment.

Block That Sneeze!

Hay Fever Is Due for a Return Visit August and Now Is the Time for Pre-seasonal Treatment

By LOGAN CLENDENING, M.D.

HAY FEVER is the only malady, according to Dr. Lawrence Flick of New York (WHAT'S YOUR ALLERGY? Random House), that attains epidemic proportions without being either infectious or contagious. Wouldn't you be startled if someone said, "I have to give up my bridge game after August 15th because I am going to have my pneumonia then?" But they say it about hay fever.

Yes, the unhappy and dreaded date is approaching. And this is a warning that if you want to try to stave off pre-seasonal immunization, now is the proper time.

Henry Ward Beecher, who suffered greatly all his life from this annual pest, asked Dr. Oliver Wendell Holmes for a satisfactory remedy. Cravel is an effectual remedy," replied Dr. Holmes, "It should be about eight feet deep."

We have progressed since then and when this remedy is reported to have taken place. Hay fever is a specific immunity type reaction to the pollens of plants which fertilize by wind distribution—the ragweed family—beginning in August. This reaction occurs in the cells of the mucous membranes of the nose and eyes. There must be some reaction also in the blood. The best that medical science can do is to prevent this by absorbing the reagens by the introduction of diluted pollen solutions given in ever increasing strength.

Temporary Immunity

Such immunity as is established in this way is temporary and lasts in most instances only through one season. So it has to be repeated every year. It is best to try to establish the immunity before the "season" opens. A gradually acquired immunity is more effective than attempting to build one up suddenly although seasonal prevention is possible. So this warning about a month at least ahead of time to the susceptible ones their opportunity.

The pollen extracts for preventive purposes are given hypodermically once or twice a week starting with small doses and getting stronger as that part before the date that the pollen takes to the air the strength of the injection is built up to prepare the body for the onslaught.

They are very slim stripings, better pass up the shorts unless they are of the clam digger, or surf length.

If there is one fashion department she wishes she knew, Susan has put her individual stamp for the rest of the feminine world to follow, it is in the sports division. The amount of good taste and chic she can find in sports clothes is greater through the whole price range than in any other kind of clothes. Most week-ends call for little but sports clothes.

Young Weekenders



BEAUTY

By HELEN JAMESON

(Mme. Qui Vive)



Green Salads and Fruit Juices Act As Tonics

It is taken for granted these days that every adult civilized creature has a daily routine. Beautifiers are pretty skeptical about that. They tell tales about those who ride around in grand gasoline chariots, now very expensive clothes, but when they peel off their fashionable clothes discover that could stand a little soap and water. Not only that, their bodies are not clean. Medical examiners for insurance companies say that men are cleaner than women, but don't throw bricks at us; we've just been given information that has been handed to us.

The daily bath is not only necessary for self-respect, but for the removal of solids, deposited by the sweat glands and to clear away dead skin scales that keep the circulation surface rough and grey.

In treatment of excessive skin moisture, the bath is the first step. Certain ointments are essential. In the summer season, wash frocks should be worn as much as possible; silks and wools hang onto the odor of perspiration.

If bathing does not do away with perspiration conditions, deodorants may be due to some disease of the sweat glands, in which event medical attention is necessary.

x x x

When bathing, rinse the arm pits first with clear water before using soap. Rub briskly with the hands, keep on sloshing up the water. Perspiration glands in that area are extra active. Use clear water on the under side of the arms from shoulder to elbow, and soap scales will come away in grey rolls on even the cleanest skin.

Any woman who has ever had a Turkish bath knows about that. During the clear water massage she feels as if she were moulting her fur self-respect, but for the removal of solids, deposited by the sweat glands and to clear away dead skin scales that keep the circulation surface rough and grey.

In treatment of excessive skin moisture, the bath is the first step. Certain ointments are essential. In the summer season, wash frocks should be worn as much as possible; silks and wools hang onto the odor of perspiration.

x x x

There are many proprietory articles for use in the arm pits. If one does not cure, another one will. Be sure to follow directions to the letter. Some of the preparations close the pores, must not be used lastishly, nor must they be rubbed in. There is no harm in stopping the flow of sweat. Thousands of other porgs in the body carry on.

Faulty diet may be a factor in promoting activity of the sweat glands. Too much meat, rich gravies, pastries. Onions are to be stricken off the record. Green salads and fruit juices act favorably upon the skin. Have them every day.

Daintiness is an important ingredient in the charm of beauty. The woman makes the grade without it.

FASHION FLASHES

LAST CHOICE for late summer might well be a frock of natural linen fastened all the way down with bright blue plastic hooks and eyes.

TO ONE SIDE goes the trimming of many a new frock. A smart model, of fine black silk crepe, has a finely pleated ruffle down one side which continues down the skirt and across the hem.

WE ARE ANGELS otherwise we wouldn't be wearing halos! A delightful halo hat is of black velvet with shirring on the crown and on the wide brim a fan design in narrow black ribbon.

WE WON'T MIND when wintry winds blow because the new coats are so comfy. Something different is a coat of dark wine red velvet with a detachable lumberjacket top. Beneath 'a a slim bodice with a collar of mink, which is worn outside the removable top. The coat skirt is flared.

WE'LL BE SEEING SPOTS as leopard emerges as one of the important winter furs. A smart suit has a loose leopard jacket with front panels of dull black woolen to match the flared skirt.

CAROLINE CHATFIELD says today—

Best Intentions Don't Excuse Grandparents for Meddling In Discipline of Grandchildren

Dear Miss Chatfield:

Could you help me, two unhappy girls? Grandfather lives with us and he interferes with our discipline so our home isn't a. sweet place. His favorite diversion is going around among the neighbors telling awful lies on sister and me. Our parents say the neighbors understand that he is old and not accustomed to modern ways. But it doesn't make us feel any too good. Besides this influences our parents to keep us at home while all our friends, boys and girls, are going out. It seems to us that one old man oughtn't to have the say so in a whole family. But we can't stop him.

TEEN AGE.

Answer:

It's a hard job, girls, to put the quietus on an old man who has a strong will, a loose tongue and nothing to do but exercise both. While your parents' deference to him is a credit to their filial devotion, it is discredit to their good judgment. They seem to unfortunately have his garrulous self fashioned in his views; but they don't seem to understand that it's hard enough for parents and children to get together in viewpoint without interference of another generation. And that such interference inevitably brings on bitterness and strife in the family.

I suggest that the two of you call a family counsel of parents and children, you two pointing but to your parents that everybody who knows anything about family relationships says when it is necessary for grandma and grandpa to live with their married children the only way all can be happy is for the old folks to keep hands off discipline of the children, attend strictly to their own business, not even offering suggestions unless invited.

When we graduate out of teens and twenties into thirties and forties, we begin to get a glimmering of truth, we can't get through our noggins when we are young. Here's one of them: parents sustain a certain relationship to their children before marriage which is entirely altered by the children's marriage. But some parents don't recognize the alering. They keep right on telling their married children what's right and wrong, what they should and should not do. And worse when their children have children, the old folks continue to meddle.

That is why it is unfortunate when grandma and grandpa have to live with the grandchildren. That is why everybody is always preaching to grandma and grandpa: "Stay where you are if you must. But keep your views to yourself. Keep your hands out of family affairs. Don't interfere with the discipline of the children. They are not your children and you are not responsible for mistakes their parents make in rearing them. If you meddle the children will not love you. If you meddle you won't be welcome in their home.

So the old folks heed? Sometimes they do, but they don't, the children's own parents should firmly but kindly put the old folks in their places, remind them that they are guests and should behave as good mannered guests.

Streamline To Charm Today

New York—Today's streamlined lady is learning new, streamlined ways to be charming. Gone are the times that can be followed with no more wasted, that she's up to get to get the quickest results that are efficient at the same time.

Take a look at the streamlined jars on her shelves. Here's a brand-new one in white and certas containing something no one ever dreamed of six or seven years ago —a perspiration check in cream form.

In this year of 1940, she couldn't get along without it. Why? Well, there's a lot to do with it. Suits are sweeping the country, Dainties is more of a problem when we're wearing twills and worsteds as the weather warms up. And under the suit there's a delicate, frilled blouse, of crisp organdy or sheer batiste. When the jacket comes off she's going to be full of sweetness and light!

Per her beauty routine takes account of that blouse, just as it does her sleek, tailored armholes and her shining fingertips. But it's not a long, arduous routine. It's simple, modern and quick, but a moment, every other day, regularly, is given to the new efficient her perspiration check. And behold, there's no wet and ugly stains. Both will wash with ease, actually no shrinkage, and, in a pinch, could be ironed by the young wearer.

She knows that no one is a whit daintier or fresher than her dress. So she thinks just as much about protecting her gown as she does troublesome place.

Block That Sneeze!

Hay Fever Is Due for a Return Visit August and Now Is the Time for Pre-seasonal Treatment

By LOGAN CLENDENING, M.D.

HAY FEVER is the only malady, according to Dr. Lawrence Flick of New York (WHAT'S YOUR ALLERGY? Random House), that attains epidemic proportions without being either infectious or contagious. Wouldn't you be startled if someone said, "I have to give up my bridge game after August 15th because I am going to have my pneumonia then?" But they say it about hay fever.

Yes, the unhappy and dreaded date is approaching. And this is a warning that if you want to try to stave off pre-seasonal immunization, now is the proper time.

Henry Ward Beecher, who suffered greatly all his life from this annual pest, asked Dr. Oliver Wendell Holmes for a satisfactory remedy. Cravel is an effectual remedy," replied Dr. Holmes, "It should be about eight feet deep."

We have progressed since then and when this remedy is reported to have taken place. Hay fever is a specific immunity type reaction to the pollens of plants which fertilize by wind distribution—the ragweed family—beginning in August. This reaction occurs in the cells of the mucous membranes of the nose and eyes. There must be some reaction also in the blood. The best that medical science can do is to prevent this by absorbing the reagens by the introduction of diluted pollen solutions given in ever increasing strength.

Temporary Immunity

Such immunity as is established in this way is temporary and lasts in most instances only through one season. So it has to be repeated every year. It is best to try to establish the immunity before the "season" opens. A gradually acquired immunity is more effective than attempting to build one up suddenly although seasonal prevention is possible. So this warning about a month at least ahead of time to the susceptible ones their opportunity.

The pollen extracts for preventive purposes are given hypodermically once or twice a week starting with small doses and getting stronger as that part before the date that the pollen takes to the air the strength of the injection is built up to prepare the body for the onslaught.

Naturally it is desirable to get away from these eternal hypodermics. Pollen has been given by mouth. Reports differ as to the success. Rockwell reports that in ragweed cases (the August type of hay fever) the results were excellent in about 70 per cent. of the cases. In the rest the results were indifferent.

The Chicago Society of Allergy has come out with a statement that oral administration is very likely to lead to disappointment and, economic loss. But then the hypodermic method may suffer from the same handicaps.

For those who will not take hypodermic injections or find it inconvenient to report regularly for them, the oral method offers an experimental opportunity.

QUESTIONS AND ANSWERS

E. B.—"What is it that causes sugar to appear in a Benedict test? Does everybody show sugar at times and how often? If sugar appears and then the test is clear after one or two tests right after that, is that anything to be alarmed at? Can something a person eats cause a Benedict test to show green or yellow and not be sugar?"

Answer—Benedict's reagent is a solution of copper sulphate. Sugar, when present, reduces this to insoluble copper salt. When there is a small amount, the solution may just turn green; a somewhat larger amount causes it to turn yellow, and a still greater one to turn brick red. Normal people seldom show sugar even after very heavy meals of sugar. It is a regular experience with diabetes that a diabetic may show sugar after a meal and then in the course of two or three hours not show sugar. If sugar shows up with any regularity after a meal it is almost certain to be diabetes.

M. S.—"Will you please tell me what causes shingles and the best treatment for them?"

Answer—Shingles is a form of inflammation of the sensory nerves. The part of the skin which is supplied by the sensory nerves breaks out in painful blisters. Like all cases of neuritis Vitamin B has been reported of value in treatment.

Young Weekenders

By PRUNELLA WOODS

THERE'S always something on the program on a young girl's summer, and as every mother knows, picnics and parties take lots of clothes. Mary Jane has to have plenty of tops when she slips off to spend a week-end or a week with one of her school friends. Besides swim suits and playsuits, she needs simple cotton dressy which will look neat for luncheon, movies and town. These same dresses, even if she doesn't expect it, will come in for the classroom next month.

The styles sketched are well made in smart chambray combinations. Both will wash with ease, actually no shrinkage, and, in a pinch, could be ironed by the young wearer.

The striped and plain frock, left, is double-breasted but snaps down the bodice rather than buttoning. Skirt pleats are stitched to the hips. Two inches of white show at the neckline, tan and brown another, in sizes 11 to 16.

Right, another one-piecer giving the effect of two uses solid-toned fabric with the corded for sizes 7 to 14. The separate belt ties together in front and back in bodice snaps at the neck in back.

The frock on the left has several wide pleats from front and back in the skirt. These may be creased in or left unpressed—Charles has one of those fabrics which doesn't wrinkle easily.

K-Nines Defeat Vikings 20-12 Advancing into Final Series

Will Meet Zeller Nine for Championship of Girls' Softball Loop

START TUESDAY

"Stub" Barrett's K-Nines made it two straight over the Vikings and advanced to the finals in the Ladies' Mercantile Softball play-offs by virtue of a 20 to 12 win over "Mike" Power's Vikings at the East Belleville playgrounds last evening. In victory the K-Nines advance to the league final championship series versus the Chuck Barrett-Zeller nine commencing next Tuesday night.

The K-Nines pounded the offerings of two Viking hurlers in a most unmerciful manner, collecting 23 safe hits and driving Rita Rabbie from the losers' hilltop in the third, by which time they had piled the game for the eliminated Vikings. The K-Nines scored a quartette of runs in the initial frame to knot the count and then added five in the second and four more in the third from where they were never headed.

Mary Lickfold ascended the hill-top for the victorious K-Nines and although touched for a total of 20 safeties, gave stirling pitching support by her infield team-mates. Not a single base on balls was given by any of the five of moundsmen in the entire game, while Miss Rabbie struck out two and Miss Lickfold one, as the batters and fielders held sway in a hard-hitting contest. The Viking infield collapsed before the terrific assault of base hits from the bats of the Kresge nine.

Every member of the K-Nines counted at least two hits except Manager Stub Barrett, who, however hitless for the first time this season, cornered Mrs. Clark and Mrs. Richardson, coming through with timely extra base blows. Mrs. Richardson, out for a triple, double and two singles led the hitters of the night, with Grace Lickfold, her and M. Zebedee counting three safeties apiece, extra base blows for the K-Nines. The Viking infield played sterling ball, headed by Helen Kemp with three putouts and "Butch" Adams with ten, while Helen Richardson handled two chances as well as the Kresge infield stood out defensively, while the Vikings individually collapsed before the new world's champions of the winners.

In the Finals

Vikings	ab.	r.	h.	po.	a.
Rabbie, p.; ss.	6	1	2	5	1
Adams, 2b.	7	2	2	0	0
Woodcock, c.	6	0	2	0	0
Fleming, 1b.	6	2	3	7	0
Mahre, 3b.	6	2	2	1	2
Grestrix, lf.	5	3	4	0	0
M. Zebedee, cf.	5	0	1	2	0
Richardson, ss.; p.	5	0	1	2	3
Hammett, rf.	4	0	0	3	0
x-E. Zebedee, 1b.	1	0	0	8	0
Total	49	12	20	24	9

x-replaced Adams in 3rd.

K-Nines	ab.	r.	h.	po.	a.
Clark, lf.	5	4	4	1	0
Richardson, ss.	6	3	3	3	1
Belnap, 3b.	6	3	3	1	1
M. Orr, cf.	6	1	0	0	3
Conseal, c.	6	1	2	9	0
M. Adams, 2b.	6	2	2	2	0
Daly, rf.	6	1	2	0	0
Lickfold, 1b.	5	2	2	7	0
Z. Orr, lb.	6	3	2	9	1
Total	54	20	23	27	14

Score by innings:

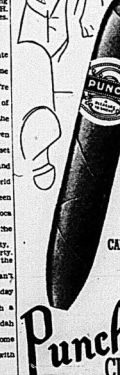
	r.	h.	e.
Vikings ..4 0 2 1 2 1 0 2—12	20	4	
Kresges ...4 5 4 4 0 1 2 0 0—20	23	4	

Summary: Three-base hits, Conseal, E. Orr, Gresitrix; two-base hits, Rabbie, Conseal, Richardson, Belnap, Richardson, Clark; left on base, Vikings 8; Kresge 8; double plays, E. Orr to M. Adams and M. Adams to E. Orr; struck out, by Rabbie, 1 in three innings, by Lickfold, one; base on balls, none; being pitched, Rabbie; winning pitcher, Lickfold; umpires, H. Townsend, plate, H. Bawden, bases.

THE COUNTRY DUB

At the country Club on Quinte Shore,
The Belleville playboys spend time galore.
How Bill's our pro, of whom we're proud
Can make a golfer from any of the crowd.
There's usually a lion hunt in the centre of the course
Which no one goes through, even if Mush's lost.
Johnny McKeown and Charlie set the styles for the boys,
With Johnny's panamas, and Charlie's golfing toys.
The Holmes live in a world of their own,
What goes on, no one has been shown.
If Lenore wins any more Coca Cola,
We'll consider giving her the Rockola.
I missed a putt to break a forty,
All because my ball was dirty.
The caddies are the best in the land,
A missed putt, they simply can't stand.
The Red Cross meets Wednesday afternoon,
To sew a lot, and stir with a spoon.
"Petunia Row"—the side verandah you know,
Is the place the best of us come and go.
The bankers fill our hearts with glee,
Nightly with their harmony.
Dennis takes care of all the flock,
Sending us home on the tick of the clock.

—By Phillips Burrows.



CANADA'S FINEST CIGAR
Punch CIGAR
PERFECTOS or PANETELAS 10c
LILIES 15c

SOFTBALL
COLEMAN PLAYS ALL-STAR GIRLS
Tuesday
ALL-STAR MEN
MONDAY, AUG. 5,
6.45 P.M.
Entire proceeds to purchase sports equipment for the Belleville boys in the 3/47th. Battery. Purely a war charity game. See the girls battle the boys at softball.

BASEBALL Results & Standings

INTERNATIONAL LEAGUE.

	W.	L.	P.C.
Rochester	68	41	.624
Newark	65	46	.586
Syracuse	58	54	.518
Jersey City	56	55	.505
Montreal	56	56	.500
Syracuse	50	59	.458
Buffalo	47	65	.419
Toronto	43	66	.394

Friday Results.
Buffalo 6-3, Newark 5-8.
Montreal 3, Syracuse 2.
Rochester 1, Jersey City 2 (14).
Toronto 3, Baltimore 2.

AMERICAN LEAGUE.

	W.	L.	P.C.
Detroit	59	31	.656
Cleveland	57	40	.588
Boston	52	44	.542
Chicago	48	44	.521†
New York	48	45	.517†
Washington	42	56	.429
St. Louis	40	58	.408
Philadelphia	26	68	.296

Friday Results.
Boston 12, Detroit 9.
New York 10, Cleveland 2.
Chicago 10, Washington 2.
St. Louis 3, Philadelphia 0.

NATIONAL LEAGUE.

	W.	L.	P.C.
Cincinnati	61	33	.649
Brooklyn	56	38	.596
New York	56	40	.583
Chicago	50	49	.505
St. Louis	45	46	.495
Pittsburgh	43	51	.457
Philadelphia	32	57	.360
Boston	31	59	.340

Friday Results.
Cincinnati 6-4, Brooklyn 3-3.
x—Second game 13 innings.
Chicago 4, Brooklyn 3.
New York 5-1, St. Louis 4-3.
Pittsburgh 5, Philadelphia 2 (10).
AMERICAN ASSOCIATION.
Columbus 5-13, Indianapolis 3-5.
Kansas City 8, Milwaukee 2.
St. Paul 7, Minneapolis 3.
Toledo 4-1, Louisville 3-2.

ENJOY YOURSELF

TWO YOUNGSTERS MEET IN FINALS

Frank Kovacs and Don McNeil Eliminate Veterans in Tennis Tourney

Southampton, N.Y., Aug. 3.—(AP) Under the showers at the Meadow Club yesterday, Frank Kovacs called cheerfully to Don McNeil, "We've certainly come a long way in the last two years, haven't we, Don?"

To this McNeil responded, "Uh-huh."

There's no contesting the truth of the Oakland, Calif., boy's statement, but that watered conversation gives a good indication to the contrasting mental attitudes of the two players. Two years ago they were a pair of promising young tennis players. Today they meet in the finals of the Meadow Club invitation tournament, one of the major events of the eastern turf court season.

Kovacs yesterday eliminated national champion Bobby Riggs, three times winner of the tournament, 6-4, 6-4, 6-2, interrupting his performance with an equally outstanding display of histrionics. McNeil, as an added incentive, defeated Elwood Cooke, 8-0, 6-4, 6-1.

Today's final will be a meeting between a bubbling personality kid and a cool, deadly pair player whose aim is to dispatch his opponent as quickly as possible and to keep from the gallery he be entertained solely by the quality of the tennis.

Kovacs defeated Riggs for the first time in seven meeting over a three-year period.

4 TORONTO PROS. LEFT IN TOURNEY

Gordie Brydson Meets Gray and Bill Kerr Tackles Lou Cuming in First Round

Toronto, Aug. 3.—(CP)— Four Toronto professionals started out today over the Islington Course near here in the second round of the Miller Trophy, emblematic of professional golf supremacy in Eastern Canada. Semi-final matches are carded for this morning. The final will be played this afternoon.

In the top bracket of the morning's matches, Gordie Brydson, Mississauga, 1937 title-holder, hooks Jack Gray, Bay of Quinte, while Brydson, conqueror of the favored Stan Horne in yesterday morning's play, will meet Bill Kerr, of Toronto Lambton in the second round 3-and-2 victor eliminated Ben Morris of Toronto Fairmount 6-and-4.

Lower-bracket semi-final brings together Bill Kerr, Humi Club, and Lou Cuming, Lambton, who won 4-and-3 over Bobby Reith of Windsor in the second round. Reith was winning edged Kitcheners loyd Tucker 3-up.

Maple Leaf Hockey Players Advised To Join Colors

Ottawa, Aug. 3.—(CP)—Conny Smythe, manager of Toronto Maple Leafs and chief of the Canadian League said Friday that all members of the Toronto team were being advised to enlist before August 15 in unit of the non-permanent active militia.

It was understood here that this action would influence players in some teams in the N.H.L. as well as minor League teams.

The decision of various professional hockey teams employ some hundreds of Canadian players has come under provisions of the National Resources Mobilization Act.

It was explained at Defence headquarters that hockey players must report for military training and of thirty days' compulsory military training the game as all other able bodied Canadian residents between 21 and 45 years.

"All our boys are being advised to enlist in the N.P.A.M. before August 15", said Smythe.

This he said, was in order that they could meet their military requirements and also fulfil their hockey contracts in the coming season.

Fights Last Night

By The Associated Press

Chicago — Irish Bobby Ruffin, 131, Bridgeport, Conn., outpointed Frankie Covelli, 128, Brooklyn (10).

Dayton, — Joe Martinelli, 125 1-2 Dayton, outpointed Joe Archibald, 124 1-2, Pawtucket, R.I., former featherweight champion, (10).

Hollywood — George Latka, 134, San Jose, Calif., outpointed Quentin (Baby) Brenne, 135 1-2, Manhattan, Kas. (10).

Yesterday's Stars

By The Associated Press

Joe Cronin, Red Sox — Hit for cycle (home run, triple, double and single) to lead team to victory over Tigers.

Martin Russo, Yankees — Kept Indians under control with six-hit pitching, giving up no earned runs.

Nick Strincevich, John Salvo and Chet Ross, Reds — Former's six-hit pitching stopped Reds cold in first game while latter two scattered seven safeties over 13 innings of nightcap until Ross singled with bases loaded to win game.

Claude Passeau, Cubs — Panned batters for final outs to save victory over Dodgers.

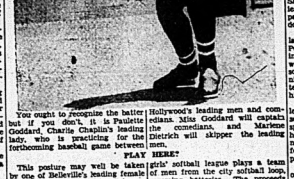
IT'S A BUNT!



You ought to recognize the batter but if you don't, it is Paulette Goddard, Charlie Chaplin's leading lady, who is practicing for the forthcoming baseball game between men.

PLAY HERE?

This posture may well be taken by one of Belleville's leading female softball players at the Coleman Plats on Monday evening when an "All-star" team from the local



Hollywood's leading men and comedians. Miss Goddard will captain the comedians, and Marlene Dietrich will skipper the leading men.

PLAY HERE?

Belleville girls' softball league plays a team of men from the city softball loop, reversing batteries. The proceeds will go entirely to war charities.



UNUSUAL BACKGROUND FOR TENNIS

With tenement buildings of Harlem's fold coast section forming the highly unusual background, Donald Budge, former amateur and now professional champion of the world, is pictured in action during his tennis exhibition match with Jimmy McDaniel, Negro amateur champion, Budge winning 6-1, 6-2, left the court with high praise for his opponent.

Cincinnati Reds Humiliated By Dropping Pair to Boston; Detroit Tigers Still on Top Rung

Reds Lose Five of Last Six Games as Pitchers Fail to Hold Opposition

DODGERS LOSE

Joe Cronin Hits for Cycle as Boston Defeats the Tigers 12-9

By JUDSON BAILEY
(Associated Press Sports Writer)

Hold your hats, boys. Cincinnati Reds are riding that roller coaster.

The National League champions, whom everybody said couldn't slump because they had pitchers who just couldn't be beaten in relievers, have managed to lose five of their last six games.

Boston Bees humiliated the Reds with two victories, 10-3 and 4-3, yesterday. It was the first time Cincinnati had lost a double-header this year. The champs had won ten and split five.

The only runs the Reds were able to get off Nick Strincevich's six-hit hurling in the final game came on a three-run homer by Frank McCormick. The second game was somewhat more like the Bees finally loaded the bases and Rookie Chet Ross singled home the deciding run.

The Reds' difficulties would have been more costly except that Brooklyn Dodgers lost and the third place New York Giants divided a double-header.

The short-handed Chicago Cubs swept the Dodgers 4-3 with busy Claude Passeau striking out the last two batters in a rescue act that gave Larry French his eleventh victory of the year.

Yanks Hit Two Homers.

Babe Young hit two homers, one in the ninth inning, to give the Giants a 5-4 verdict over St. Louis Cardinals in their first game, but Carl Doyle checked the New Yorkers on seven hits in the nightcap to win 3-1.

The American League situation remained unchanged with Detroit's game in front as both the Tigers and Cleveland Indians were whipped.

Joe Cronin hit for the cycle—a home run, triple, double and single—to guide Boston Red Sox to a 12-9 triumph over the Tigers. Jimmie Foxx also hit his 23rd homer and young Dominic DiMaggio smacked one with two on to rout Buck Newsom, although the league's leading pitcher wasn't charged with the loss.

New York Yankees pummelled the Indians with 13 hits in a 10-2 game that was scarred by nine errors. Lefty Marinus Russo pitched six-hit ball and both the runs against him were unearned.

The best hurling in several days, however, was a two-hitter turned in by Thornton Lee of Chicago White Sox in beating Washington Senators 10-2. Lee missed a shutout when Jim Bloodworth homered with one on.

Bob Harris of St. Louis Browns shut out Philadelphia Athletics 5-0. Pittsburgh Pirates also were held to three hits for nine innings in a night game with the Phillies, but they bunched four more in the tenth to win 5-2.

WILL SPONSOR TEAM

Montreal, Aug. 3—(CP) — The Montreal Engineers Club was prepared today to sponsor a team in the Interprovincial Rugby Union this season, decision to sponsor the team was reached at a meeting which selected Bill Hughes, veteran big four mentor, as coach. Backers of the proposal said most of the players of last year's Royals and Westmounts would be available to form an amalgamated squad.

ROCHESTER WINGS INCREASE LEAD IN INT. LEAGUE

Team Now Four Games in Front of the Newark Bears

WIN IN 14th

Leafs Make it Two Over Baltimore Orioles With 3-2 Victory

(By The Associated Press)

It's quite a hope from a class "D" league to the International but Charley Brumbelow Rochester pitcher seems to have made it with plenty to spare.

Last night at his time Charley was laboring down in the Eastern Shore League. Today with 15 victories and seven defeats he is helping pace with the best pitchers in the double A circuit.

Brumbelow earned his 16th victory last night, relieving Lefty Steven Pearce, Jersey City veteran, in a 14-inning marathon which Rochester finally won 3-2 on a single by George Fallon scored Frank Crespi with the winning run in the last of the 14th after Red Wings had come from behind twice to tie the score.

The victory increased Wings league lead to four games over the second-place Newark Bears who split their second straight doubleheader with the Jersey boys, the nightcap 8-3 with a 12-hit attack featuring Joe Gallagher's seventh circuit clout.

Pearce, who limited the Birds to eight safeties in the first game but a homer by Johnny Kroner with two on in the ninth proved his undoing. Steve Peek held Jersey City's hitless for seven innings in the afterpiece and received credit for the win.

Montreal Royals also took the home-run road to defeat Syracuse 3-2. George Selkirk broke the winning margin when he drove a ball out of the park in the eighth inning. to give Kemp Wicker his fifth victory of the year.

Toronto Maple Leafs made it two in a row over Baltimore Orioles behind Bill Posedel and Carl Fischer's effective hurling. Leafs put together their only two runs in the seventh inning on a single by Johnny Cooney with two on in the ninth and a triple by Lou Finney that put across the winning run in the eighth.

Playoffs Set In S. Hastings Baseball Loop

The playoffs in the South Hastings Baseball League will get under way on Friday evening, August 9th. It was decided at a baseball meeting held in the league executive held on Thursday evening to determine playoff positions and dates.

At the conclusion of the regular schedule, Tweed and Actinolite, Latta and Canniffon were closely bunched at the top of the league and instead of playing a round robin series it was decided to have the top two would occupy first place and thereby receive a bye while Latta-Canniffon management suggested that Shannonville and Latta play a home and home death game at Canniffon on Tuesday evening next to decide which would have the first home game in the final standing.

Semi-finals to follow the semi-finals will commence between the 2nd and 3rd place clubs. There will be a two out of three series with all games having to go seven innings. If at the end of seven a tie exists the game be tied and darkness has not fallen, it will be played to a finish.

The winners of the semi-finals will play the first place team in a three-out-of-five series to determine who will meet Tweed in the final for the Tummon Trophy, emblematic of South Hastings baseball supremacy.

The semi-final series will get under way next Friday evening, August 9th, and continue on 12th and 13th with the finals getting the start either Aug. 14th or 16th with the remaining games being played on 19th, 21st, 22nd and 26th if necessary. All games in the playoff will commence at 7.30 o'clock daylight time and will be played on neutral grounds. A committee will be appointed to handle all playoff games.

Special mention of the Foxboro team was made at the meeting, who it was considered a credit to sportsmanship throughout the schedule by completing the season although they were forced to play all their home games on their opponents' diamonds.

League Leaders

(By The Associated Press)
National League

Batting, Danning, New York, .339; Herman, Chicago, .337; Medwick, St. Louis, .331.

Runs batted in, Mize, St. Louis, 77.

Hits: Herman, Chicago, 124.

Doubles: Hack, Chicago, 30.

Triples: Rosa, Brooklyn, 9.

Home runs: Mize, St. Louis, 20.

Stolen bases: Kease, Brooklyn, 13.

Pitching: Fitzsimmons, Brooklyn, 10-1.

American League

Batting: Radcliff, Chicago, .367.

Runs: Williams, Boston, 86.

Runs batted in: Greenberg, Detroit, 93.

Hits: McCoky, Detroit, 113.

Doubles: Greenberg, Detroit, 35.

Triples: Case, Washington, 13.

Home runs: Foxx, Boston, 23.

Stolen bases: Case, Washington, 23.

Pitching: Newsom, Detroit, 13-2.

Gentlemen Prefer Quality!

and again and again they turn to Quick & Robertson in choosing their clothes.

- CORRECT STYLING
- COMFORT
- QUALITY MATERIALS.

QUICK and ROBERTSON
CLOTHIERS OF QUALITY.

CALLING 'EM
Between the Lines
with
Ken J. Colling

All the holiday week end has to offer locally in the line of sports is nothing more than a few golf games in fact, golf is the only game with some lawn bowling. This evening the Corby A.C. meet the Shell "Oilers" in a fifth game of a best-in-seven series, each team having registered two wins each in their previous four O.A.S.A. play-offs and the team winning tonight will enjoy a decided edge in the series, as the loser will face the tremendous task of having to win the next two straight in order to emerge victorious. In all probability Connie Harris and Johnnie Bawden will oppose one another on the mound as both ones are keyed to the point of strain, a hard-fought game can be assured. The other holiday softball fixture is a novelty affair, never having been presented in Belleville before, to our recollection at least. On Monday evening at Coleman Plats an All-Star team from the Girls' Mercantile League will meet a team from the local Men's Softball Loop, with the batteries reversed.

Yep, the two local softball scoreboard moved directly into action yesterday in preparation for a benefit softball game between the girls' and boys' league players to be played at Coleman Plats Monday evening. Of course in order to balance the teams and make the respective batteries to be reversed, thereby having the male pitchers catching, you never can tell what the men are batting and fielding. The entire proceeds will go toward, the purchase of sports equipment for the Belleville boys now enlisted in the 3/47th Battery. Not only is it a good opportunity to help a worthy war benefit, but we can assure the fans of some real good sports entertainment. Incidentally the girls will be permitted to use gloves at their discretion, but on the ball field if they so decline. When the Simpson girls of Tweed, Ont., carry, Regina and Winnipeg will parade in the Women's Softball Conference next fall and they open their schedule they can thank us from yesterday as prepare to bust out your red flannels as we, as a group, have the well-known hockey player and baseball bonehead, in flying high in Canadian Professional Golf championship for the Millar trophy.



BOBBY INJURED
Bobby Feller, ace pitcher of the Cleveland Indians, applies an ice pack to cut on his face after he was struck in the face by a ball thrown in a pre-game practice. Bobby said the injury was painful, but wouldn't keep him out of the box in the pennant chase.

So it's Kresges and Zellers in the Ladies' Softball finals, which opens next Tuesday night. The K-nines didn't have much trouble eliminating the Vikings in two straight, while the "nines" was evened at 20 to 12 last night. The difference in the two games last night was quite evident, the K-nines infield played sterling softball headed by Helen Benhap, "Butch" Adams and Helen Richardson, while Ev Orr filled in perfectly at first as Barrett's lower works were responsible for their win. On the other hand the Viking's inner quartette completely collapsed as the righthand side of the infield booted the ball continuously. A total of 43 hits for 32 runs were registered with the Kresges nine out-hitting the Vikings 23 to 20 but the difference was clearly seen in the two infields.

Sport Spice — George Hainsworth, goalie of the Montreal Georgie Hainsworth of Les Canadiens hockey fame, will lead pace for the Oshawa Generals next season. George Hainsworth, following in his father's footsteps, reds high in the hockey world and is expected to make a bid next winter.... With DiMaggio leading the league in batting and Ted Williams while Boston trounced the Tigers'.... Leo Durocher, pilot-pitcher Wes Flowers from the Louisville Colonels yesterday, but can imagine the Yankees not the Dodgers, need bolstering in their batting department.... Larry, Regina and Winnipeg will parade in the Women's Softball Conference next fall and they open their schedule they can thank us from yesterday as prepare to bust out your red flannels as we, as a group, have the well-known hockey player and baseball bonehead, in flying high in Canadian Professional Golf championship for the Millar trophy.

So it's Kresges and Zellers in the Ladies' Softball finals, which opens next Tuesday night. The K-nines didn't have much trouble eliminating the Vikings in two straight, while the "nines" was evened at 20 to 12 last night. The difference in the two games last night was quite evident, the K-nines infield played sterling softball headed by Helen Benhap, "Butch" Adams and Helen Richardson, while Ev Orr filled in perfectly at first as Barrett's lower works were responsible for their win. On the other hand the Viking's inner quartette completely collapsed as the righthand side of the infield booted the ball continuously. A total of 43 hits for 32 runs were registered with the Kresges nine out-hitting the Vikings 23 to 20 but the difference was clearly seen in the two infields.

AUTO FINANCE

AUTO LOANS
REFINANCING

On terms to suit, as rate is low you will find suitable to your requirements. Over 2 years to pay, with split-sign note for borrowing. Only the owner signs. Loan completed and closed with the largest company of its kind in Canada.

D. H. MARSHALL
17 Bridge St. E. Phone 1073
Belleville
CAMPBELL'S AUTO FINANCE
Windsor, Hamilton, Toronto, Ottawa

FOR SALE
HALF INTEREST IN THE
Furniture and Undertaking
Business of
TUFTS & KELLY,
MADOC, ONT.
Licensed Embalmer Preferred.
Exceptional opportunity for the right party. Immediate possession to be in settle an estate.
Apply
FRANK HAZLEM, Solicitor
Madoc, Ont.
A3-2t

FOR SALE
1938 HUDSON COUPE. PRIVATE-ly owned, excellent condition. Will accept trade in and give terms. Phone 2177. A3-3t

TWO BROOD SOWS, WEIGHT about 500 lbs. Each due Aug. 16 and 18. Other pigs about 140 lbs. each. Phone 15r1-1. A3-1t

AT LOW PRICE FOR QUICK Sale, 140 acres, 100 cultivated, balance bush, 1½ miles south of Gilbertsville, probably better known as the Robbin Farm. Occupant and owner, O. Kehoe. A3-3t

NUMBER OF GOOD USED ICE boxes, different sizes, for sale at reasonable prices. Weaver's, 217 Front St. A3-1t

1 HOSTESS ELECTRIC REFRIGerator, in good condition, at sacrifice. Beautiful condition. Bargain for quick sale. Weaver's, 217 Front St. A3-1t

1 WESTINGHOUSE ELECTRIC Refrigerator, seals 50 lbs. of ice. See this before buying any refrigerator. Weaver's, 217 Front St. A3-1t

67 ACRE FARM, 12 ACRES WOOD, never failing well, good buildings. Apply G. N. Morris, Belleville R. 4. A3-1p

WILLYS ROADSTER AT PON-ton farm, property of Shailer Bird, Cty. Rd. 1. Reeve, Ponton's Farm, Trent Road. Phone 132r21. A3-1p

OR EXCHANGE FOR FARM machinery or horses, '32 Pontiac Sedan, good shape, equipped for 4. Art MacDougall, Roslin. A3-1p

OWING TO ILL HEALTH, WILL sell 100 acre farm, good buildings, well watered, good fence, 75 acres workable, 25 acres pasture with stock and crop or without. Oliver Seeley, 3 miles east of Brighton. A3-2t

1 USED WARM AIR FURNACE, like new. Apply John Lewis Co., 265 Front St. A3-1-2-6

FINDLAY ELECTRIC RANGE, small apartment size, like new, $75.00. Radio, small battery console model, 7 tube, 9 tube performance, $25.00. Apply David's Electric Shop, 340 Front Street. Phone 696. A2-4-2-t

GREY PEARL, GOOD CONDITION also play pen, reasonable. Apply 46 Gordon Street. Phone 1235. A2-2t

CHEAP, LARGE HOUSE, ON Foster, near Victoria Ave., would make three large apartments. Apply M. R. Doyle, 265 Front St. J30-6t

QUANTITY OF HARDWOOD AT $4.00 per cord delivered in Belleville, 3 cord loads; softwood at $3.50 per cord, slab slabs. H. C. Lloyd, Bannockburn. J30-6t

CAPITOL THEATRE TIMES
THE LEANO KID
TUES. 30-31-S
GRAND JURY SECRETS
John Howard, Gail Patrick
2.45

DISPRO BOAT, THOROUGHBRED reconditioned. Price $100. Phone 11r11, Madoc. J30-6t

INVEST IN REAL ESTATE. MANY persons are now doing so. You should be glad to show you some excellent buys. Bedford Location, Geo. N. Gorman, Prop., 166 Front St., opposite City Hall. J30-1f

ON TRENT ROAD THIS SIDE OF Ontario School for the Deaf — the desirable property of Mrs. J. P. Anderson—electricity and city water— double rooms, kitchen, pantry, three bedrooms, three piece bath, full basement, hot water heating, oil burner, garage, stable and hen house; about an acre of land on the west side of road. A very desirable property. If interested act at once. Geo. N. Gorman, Phone 29. House Front Street. Phone 29. House phone (after 6.30 p.m.) 887. J30-1f

Business Directory

MINERAL BATHS

MINERAL BATHS AND MASSAGE. The Bath Shop, 17 Bridge St. E. Antarctic, Sulphur, Lumbago, Rheumatic, Sciatic, Neuritis, Arthritis, Hot Tubbing, Sunbathing, Needle Baths, Showers. THE ANTARCTIC BATHS. Phone 3277 William St. Belleville.

CHIROPRACTOR

B. A. WYATT, PH.C., Chiropractor and Drugless Therapist. Specialist in diseases of the nervous system and adjustment of tonsils. Radiograph examination. Complete system of electric treatment for sinus conditions. Phone 2-2-2. Office hours: 9 to 12 and 2 to 5. Phone 900. Lady attendant.

H. R. and VERA B. PITCHER, Ph.D. Chiropractors and Drugless Therapeutists. Office hours: 9 to 12 a.m. and 2 to 5 p.m. Phone 2-2-2. Residence and after-hour appointments, Glenwood Apts., 67½ Bridge St., Belleville, Ont. Phone 1264.

INSURANCE

The thought of fire burns little when you have been protected with our Fire Insurance.

SANDY BURROWS
and
HOWARD FROST
LIFE and FIRE INSURANCE
203½ Front St. Phone 682

HALL & EARLE

General Insurance, Fire, Automobile, Accident and Plate Glass
276 Front St. Phone 1156

LEGAL

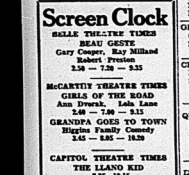
A. GORDON ROBERTSON, BARRISTER, Solicitor, Notary Public, Suite No. 3, Bank of Montreal Building over Quinn and Robertson's. Telephone 1009.

Screen Clock

SELLE THEATRE TIMES
BEAU GESTE
Gary Cooper, Ray Milland
Robert Preston
2.50 — 7.20 — 9.35

McCARTHY THEATRE TIMES
GIRLS OF THE ROAD
Ann Dvorak, Lola Lane
2.30 — 8.15
GRANDPA GOES TO TOWN
Higgins Family Comedy
2.45 — 8.05 — 10.20

CAPITOL THEATRE TIMES
THE LEANO KID
1.35—10.15
GRAND JURY SECRETS
John Howard, Gail Patrick
2.45



TRADED TO ATLANTA
Outfielder Hubert "Buddy" Bates, of the Toronto Leafs, has been traded in a straight player deal to Atlanta of the Southern association for Third Baseman Johnny Hill. Bates will report to Atlanta immediately but Hill will not join the Leafs until next season.

HOCKEY PLAYERS SIGN

Ottawa, Aug. 3 — (CP) — Frank Boucher, coach of the National Hockey League's champion New York Rangers, and four professional hockey players have joined the 4th Princess Louise Dragoon Guards, non-permanent active militia, it learned Friday.

The four professional players are Des Smith, Chicago Black Hawks; Frank Boucher, son of George Boucher and a member of New York Rangers - system: Gordon Bruce, Hershey Bears and Sandy Ross, Indianapolis Capitols.

WANTED

TRANSPORTATION TO MANI-toba, soon, by car. Will share expenses. Write Box G, Ontario Intelligencer. A3-1t

CANOE. MUST BE IN GOOD shape and reasonable. Phone 1465J. A3-1t

WAITRESS. APPLY GUILD, 265 Front. A3-1t

$2500. FOR MORTGAGE ON PROperty valued $6500. Write Box K, Ontario Intelligencer. A3-2t

GIRL FOR LIGHT HOUSE WORK —Apply 382 Front St. A3-3t

EXPERIENCED HOUSEMAID. Apply Queens Hotel. A3-1t

YOUNG LADY, STENOGRAPHIC and office work. State age, education, previous experience, if any; telephone and address. Box R, Ontario Intelligencer. A3-2t

ONE CYLINDER MOTOROTYCLE, cheap. Write stating price to Box W, Ontario Intelligencer. A3-1t

GIRL FOR GENERAL HOUSE-work. References required. Apply 27 Catherine St. A3-3-4

DISHWASHER. APPLY THE Guild Restaurant. A3-2t

A PROTESTANT TEACHER FOR S.S. No. 3, Rawdon with living salary and qualifications to Thomas J. Bateman, secretary-treasurer. A3-3t

NICE BUSINESS LADY TO RENT nice heated apartment with all conveniences. Apply M. R. Doyle, 265 Front St. J31-4t



RICHES FOR TOMMY

FRESH COWS AND SPRINGERS. Phone 615 or write C. E. Scott, Belleville. J30-4t

CASH EVERY WEEK! SELL UNIversally used RED TAG Nursery Stock full or part time. 1302 varieties. Outfit and steady help, no investment required. Dominion Nurseries, Montreal.

MALE & FEMALE HELP WANTED NOW IS THE TIME TO QUALify as a Correspondence Job as Clerk, Stenographer, Customs Clerk, Steno., etc. Three Scholarships each month. Day and evening classes. Free Booklet. C.C. School Ltd., Toronto 10. Oldest in Canada. No agents.
m22-w-s tf

AUCTION SALE

Tuesday, August 6, 1940, at 1.30 p.m., at 94 Cedar Street. Very fine sale of household effects. 3 piece chesterfield suite, 2 nice rugs, several runners, Ever-ready radio, nearly new linoleum, couch, table and four chairs, all like new, kitchen suite, 4 hole Beach Range, nearly new, kitchen cupboard, couch, hallrack, 3 complete bedroom suites, several rockers and chairs, writing desk, dishes, garden tools, cooking utensils, bedding, etc. Terms cash.
NORMAN MONTGOMERY,
Auctioneer, Belleville.
J31-A2-3 Phone 1170

AUCTION SALE

Market Square, Saturday afternoon, postponed. M. J. Ellis, Havelock, Ont., per Tommie Mason, auctioneer. A3-1t

PROCLAMATION
CIVIC HOLIDAY

In accordance with a resolution passed by the Municipal Council of the City of Belleville, I hereby proclaim Monday, August 5th, as Civic Holiday for the City of Belleville.

I would respectfully request that it be observed as a public holiday by all citizens.

GLEN. E. THOMPSON,
J30-7t-A3 Mayor.



Private Frederick Hills, 56, of Britain's East Surrey Regiment, who is shown with one of his children, has become one of the richest Tommies in the empire, having just inherited £164,000 (approximately $500,000) from his father.

SELDON'S
DRUG STORE
Open Sunday

LATTIMER'S
DRUG STORE
Open Sunday

TO LET

BRICK HOUSE, EAST HILL, conveniences, furnace, cellar, $15 a month. Immediate possession. Harry Taylor, Bonarlaw. A3-1t

214 DUFFERIN AVENUE, NORTH of Bridge Street, very desirable house. Living room, with open fireplace, dining room, kitchen (wired for range), four bedrooms, sun rooms, hardwood floors throughout, bath, furnace, garage. Exclusive location. Belleville Realtors, Geo. N. Gorman, prop., 166 Front St., phone 29, house phone (after 6.30 p.m.) 887. J30-1f

UPPER DUPLEX, HEATED, NEWly decorated, hardwood floors, garage. Apply 61 Octavia St. J31-1f

ONE SMALL BEDROOM, FURNished. All conveniences. Mrs. Draycott, 34 E. Bridge. J28-1f

NOTICE TO CREDITORS

IN THE ESTATE OF Hannah M. Coughlin, deceased.

All persons having claims against the Estate of Hannah M. Coughlin, Widow, late of the City of Belleville, who died on or about the 16th day of June, 1940, are hereby notified to send particulars of same to the undersigned Executors on or before the 18th, day of August, 1940, after which date the assets of the Estate will be distributed having regard only to the claims of which the Executors shall then have notice.

DATED at Toronto this 26th day of July, 1940.

JAMES RITCH and CHARTER-ED TRUST AND EXECUTOR COMPANY, 24 King Street, West, Toronto, Executors,
by ARMSTRONG & SINCLAIR, 76 Bay Street, Toronto, their Solicitors herein. J27-A3-16

National Registration For Visitors to Toronto At Royal York Hotel

Visitors to Toronto August 19, 20 and 21 will find complete facilities provided by the Dominion Government in the Royal York Hotel on the Arcade floor. This will be registration centres for all visitors to the city in downtown Toronto, and guests at the Royal York will be able to carry out their registration without leaving the hotel.

GRANT
FUNERAL HOME
68 North Front St. Belleville
PHONE 373

WE HAVE special equipment to meet the requirements of church or fraternal rituals.

D. Grant
Belleville Burial Co.
27 Campbell St.

THOMAS C. THOMPSON
Funeral Director
24-Hour Service
22 Everett St. Phone 48
AMBULANCE SERVICE
Branch at Madoc — Phone 125

PERSONAL LOANS
For Any Useful Purpose
Including Payment of Taxes
Seasonal Needs
ONE YEAR TO REPAY
Apply to Nearest Branch of
THE CANADIAN BANK OF COMMERCE
MONTHLY DEPOSITS PROVIDE FOR REPAYMENT.

If You Borrow	Pay	You Make Only Monthly Deposits for
$ 50	$ 4.37	$ 4.25
100	8.73	8.50
150	13.10	12.75
200	17.46	17.00
250	21.83	21.25
300	26.19	25.50
350	30.56	29.75
400	34.92	34.00
450	39.29	38.25
500	43.65	42.50
1,000	87.30	85.00

Amount Repayable at, Proportionately Less or More
Your Estate Is Protected by Life Insurance Which the Bank Arranges

SCRAP METAL
We want 100 tons of Steel Plate and will pay cash $12.00 per ton, delivered here. We buy all kinds. We sell Black Diamond Fine Points.
TWEED FOUNDRIES
LIMITED
TWEED ONTARIO

J27,A3,10,17,24,31

OUR STEEL SPECIALTIES
Steel Chains Yoke—Whip Tanks—Dash Rails—Seat Bar Posts—Seat Tanks of All Kinds—Drop Forgings—Fuel Oil and Gasoline Tanks—Septic Tanks—Steel Gates—Steel Fencing—Culvert—Steel Culvert Pipe—Steel Rollers—Casting Rotaria—Beaters—Conveyors and Tanks for Milk Industries—Steel Pottery Equipment Crane Bar Stock. We are the expert electric welders, letus in your repair work. We specialize in making over and repairing Dump Bodies and Trucks.
Any special Steel Equipment in Steel Plate, Bar Stock or Sheet Steel Work.
TWEED STEEL WORKS LTD.
TWEED, ONT.



SWIMS 30 HOURS

John V. Sigmund 33-year-old St. Louis butcher and long distance stretcher on the bank of the Mississippi river after completing a 202-mile non-stop swim from St. Louis, Mo., to Caruthersville, Mo., in 30 hours and 23 minutes, to set a new long distance swim record.



SHINING WINDOWS
by Kathleen Norris

INSTALMENT 34

The long vacation was wearing away when she expected letter from Paul came. He was going to England, leaving at once, and Pamela knew one thought that it would be a good thing for him to have a few months there. One, it was kind of tough not to get to California for the summer, but Paul's father had been unable to him and they all thought he ought to do it. He had not written because he'd been working so hard, but—

"Listen." Paul's scrawling hand, struggling down the blue page, read on. "Here's the thing. Maybe, you and I'll get married, and maybe we won't, but let's call off the engagement, and then if we do it, we'll jump right into it, see? What do you think?"

She thought as he thought. Once she wrote him with what slightly she could muster, assuring him that she "also felt that and that we can write whatever we like there in letters," and returning to him the grandmother's ring. Joyce did it sizzlingly. There was a great sense of weakness, of blankness in her soul after it was done but there was no pain.

But life went on and she moved through it in a dull routine. The Players gave "Hay Fever" that autumn, and Joyce played Judith Bliss, and a new leading fellow players assured her generously—with the show. She learned to play just enough bridge to make a foursome with the other girls, and to play regularly. She and her father worked out cross-word puzzles in the evening, the days she smoked, swept, went for eggs, skimmed the great pans of milk, fed the three turkeys they were going to provide feasts for winter. The turkeys throve well over of the sun. In the evenings the stars blazed and frosty crystals began to formed in the trough by the barns.

Joyce was married in early November. At last she and Archie were actually going to be man and wife, where the groom was to be manager of a branch of the family business.

On Thanksgiving Day the fatigued and harried Joyce had a telephone call. Archie was in Belleville.

Breakfast was late and disorderly, with Joyce making a turkey stuffing at one end of the kitchen table, Sally zipping her coffee at the other, Michael with armfuls of wood tracking in mud, and William Ballard in complete disarray as he manipulated the fresh warm milk, the fresh eggs, the orange-bright persimmons into their destined places. There was no lunch. At three o'clock Ben rushed in for the breadcrumbs, and there was great laughter and much embracing in the kitchen then.

"Oh, this is the way things ought to be!" Joyce thought, her mother at once to the one son of the family, a hand linked in his, Sally and Michael in his opposite Ben, listening with a pleased thoughtfulness to the story of the day's work he had ever done in his life, "Grandmother, and Dad, and Archie should, "And are you living on that, Ben?"

"You bet your life I'm living on it," Ben said. "A feller and I have a room in the bottom-up above a restaurant—"

"Chinese?" Sally said faintly, closing her eyes.

"But, but, mother, some Englishwoman runs the place and it's swell! Jurisetth is on the GO-TO list, and I'm not kidding! Almost in a shout, "maybe you think it isn't good for business!"

He did more than say it. Every minute of the happy Thanksgiving noon proved that he meant it. He and Joyce and Michael walked up to the cemetery, and Ben helped in choking the water flume; came down again, helped with cleaning and muddy for hot baths; got into burning suits and regathered again in the kitchen to put the last touches to the feast. Joyce tied an apron over the pale old velvet dress that had made her feel so grown-up at seven, and tied other aprons around Ben and Michael. In the hours' slow roasting the turkey had reached complete perfection; the squash was baked, mashed potatoes, fluffy white, onion and garlic, glittered in a frosty bowl. Sally lighted the pale candles; Ben brought out the deep enormous Canadian pickles; there was everywhere, but if every one had not been too busy to note what she did, was afternoon to be seen hovering restlessly near the door as if listening for some sound from the yard.

And at five exactly the yard door opened. Dodo stood there, her hair all pulled back, and over a pale and anxious face that yet wore some hint of gayety.

"Mother—" she faltered holding out both her hands.

Sally stood perfectly still in the centre of the kitchen.

"So you've come back, young lady?" Sally said slowly.

Joyce's heart shrivelled like a shining as anemone. Dodo's arms fell and she turned bewilderedly and her hard blindly out toward her husband, who was close behind her.

"Why don't you—come and kiss me, Dodo?" Sally went on impatiently, in the terrified silence. The tension snapped. Dodo went forward, her face working, every one was crying and Joyce almost Michael with fervor and a sense of dance with him and Ben. "You're all right," and relaxing to limp delicately, blazing Dodo again and again, holding her off to look at her in growing weakness, of blankness in her soul after it was done but there was no pain.

But life went on and she moved through it in a dull routine. The Players gave "Hay Fever" that autumn, and Joyce played Judith Bliss, and a new leading fellow players assured her generously—with the show. She learned to play just enough bridge to make a foursome with the other girls, and to play regularly. She and her father worked out cross-word puzzles in the evening, the days she smoked, swept, went for eggs, skimmed the great pans of milk, fed the three turkeys they were going to provide feasts for winter. The turkeys throve well over of the sun. In the evenings the stars blazed and frosty crystals began to formed in the trough by the barns.

Joyce was married in early November. At last she and Archie were actually going to be man and wife, where the groom was to be manager of a branch of the family business.

On Thanksgiving Day the fatigued and harried Joyce had a telephone call. Archie was in Belleville.

Breakfast was late and disorderly, with Joyce making a turkey stuffing at one end of the kitchen table, Sally zipping her coffee at the other, Michael with armfuls of wood tracking in mud, and William Ballard in complete disarray as he manipulated the fresh warm milk, the fresh eggs, the orange-bright persimmons into their destined places. There was no lunch. At three o'clock Ben rushed in for the breadcrumbs, and there was great laughter and much embracing in the kitchen then.

"Oh, this is the way things ought to be!" Joyce thought, her mother at once to the one son of the family, a hand linked in his, Sally and Michael in his opposite Ben, listening with a pleased thoughtfulness to the story of the day's work he had ever done in his life, "Grandmother, and Dad, and Archie should, "And are you living on that, Ben?"

"You bet your life I'm living on it," Ben said. "A feller and I have a room in the bottom-up above a restaurant—"

"Chinese?" Sally said faintly, closing her eyes.

"But, but, mother, some Englishwoman runs the place and it's swell! Jurisetth is on the GO-TO list, and I'm not kidding! Almost in a shout, "maybe you think it isn't good for business!"

He did more than say it. Every minute of the happy Thanksgiving noon proved that he meant it. He and Joyce and Michael walked up to the cemetery, and Ben helped in choking the water flume; came down again, helped with cleaning and muddy for hot baths; got into burning suits and regathered again in the kitchen to put the last touches to the feast. Joyce tied an apron over the pale old velvet dress that had made her feel so grown-up at seven, and tied other aprons around Ben and Michael. In the hours' slow roasting the turkey had reached complete perfection; the squash was baked, mashed potatoes, fluffy white, onion and garlic, glittered in a frosty bowl. Sally lighted the pale candles; Ben brought out the deep enormous Canadian pickles; there was everywhere, but if every one had not been too busy to note what she did, was afternoon to be seen hover-

Make This a Real Holiday

One to be remembered, really go places and see things. Where are you going to get the money to do this long desired thing you said? The answer is simple as ABC—by the Quinte Finance Plan.

A simple solution to all your money problems—ask us for additional information—we will gladly explain every detail.

CASH YOU GET	AMOUNT YOU PAY BACK EACH MONTH Including All Charges				
	6 months loan	8 months loan	10 months loan	12 months loan	15 months loan
$ 50	$ 8.83	$ 6.83	$ 5.57	$4.73	
100	17.65	13.65	11.13	9.46	$ 7.78
150	26.48	20.48	16.70	14.18	11.67
200	35.31	27.30	22.27	18.91	15.57
250	44.13	34.13	27.83	23.64	19.46
300	52.96	40.95	33.40	28.37	23.35
400	71.61	54.60	44.53	37.82	31.13
500	89.26	68.25	55.66	47.28	38.91

QUINTE FINANCE AND SECURITIES LIMITED
168 Front St. BELLEVILLE Phone 168

Nine Members Of Argo Football Club Join Army

Toronto, Aug. 3—(CP) — Nine members of the Toronto Argonaut football club have joined the Toronto Scottish non-permanent active militia unit here, and five more are expected to join within a few days, it was learned here Friday.

Those who have already joined are Don Grant, who is a lieutenant in the Scottish; Don Gallagher, Art West, Steve Levantis, Roy Mott, formerly of Westmount; Ellwyn Lang, ex-Sarnia centre, Jack Burkholder, Jack Lake, Jack Mitchell, Mutt Muirhead, Syd Reynolds and Bert Walsh of the local Rotary Beach Football Club have joined the unit.

Sports Roundup

(By Bill White)

(Associated Press Sports Writer)

New York, Aug. 3—(AP)—things you really oughta know: Zeiku Bananas Bonura, the batter from Panama, won the Senior A.A.U. Javelin toss when he heaved the spear 224 feet 10 inches for dear Old St. Stanislaus College of Louisiana. . . . John Kelly is the fourth generation of his family to drive trotters . . . . Mary Hemingway, 19, daughter of some kind of an iron man record trotter might shed the pitchfork and wear two games from Fond Du Lac in the Wisconsin State League. . . .

Baseball stuff: Grover Cleveland Barnes, 115 pounder, is the catcher for the Tonash, Wis., baseball team although this week he was with the Tri State tournament in La Crosse. . . . Another one of the gal who played with the New Lisbon, Wis., High School team until the principal said "No". Needless to say, she's the only girl appearing in the tournament. . . . Burlington, Iowa, manager of the Grand Rapids Club in the Mich. State loop may be reinstated if the efforts of the League directors are successful. He was suspended for spitting in an umpire's face. . . .

Golf stuff: Gordon Barnes, 115 pounder, is the catcher for the Tonash, Wis., baseball team although this week he was with the Tri State tournament in La Crosse. . . . Another one of the gal who played with the New Lisbon, Wis., High School team until the principal said "No". Needless to say, she's the only girl appearing in the tournament. . . . Burlington, Iowa, manager of the Grand Rapids Club in the Mich. State loop may be reinstated if the efforts of the League directors are successful. He was suspended for spitting in an umpire's face. . . .

OF HEAVEN'S BENEDICTION

by Margaret Gorman Thobaty

CHAPTER I

Surprise

Brooke arrived at Manhattan's busiest hour. Following a red-cap, who carried the trifle of four suitcases in his two shabby suitcases, she glanced at the moving throngs with dark and sad eyes, and quickened. As she hurried, the collar of her brown coat pulled buttoned tight, a brown boyish felt hat over her dark hair, her black and (her best coat) over her arm, her eyes took swift excursions to the moment about her swathed in luxurious furs with absurd little black hats over perfectly coiffed heads. Rod saw women like them every day, amusing women, poised, successful women. Rod...Her thoughts scattered and raced ahead of their reunion a few hours hence, and hesitantly for her.

A few moments later, from a taxi window, New York at February dusk lit up bright lights that were beginning to blink and glitter, enchanted her. This time no taxi driver would take "back to the quiet New England town, her home, after a ten days' visit and with Rod here in New York. For this time, though Rod didn't know it yet, she had come to stay.

At the entrance of a moderately priced hotel, the doorman sprang to attention and a boy hurried out for her baggage. She felt a blast of wintry wind, then the warmth of the lobby. On the register she wrote, "Miss Brooke Carter, Chatham, New Hampshire," and followed the boy to the elevator. As she stepped on she regarded her reflection in the mirror impersonally but with a smile, thinking, "So this is the girl Rod Westover is going to marry! She has a smudge on her face." A young artist, who had come to her England to paint one summer told her that her hair was the color of smoke. The expressive dark eyes were warm and alive though they had not been always, one guessed, as happy as they were now.

"Is there anything else?" the boy inquired politely.

"No, Nothing, thank you," wanting him to go so that she could call Rod.

When he went, she did not stop to take off her coat but sat down on the bed next directly to the telephone and called Rod's office and waited anxiously, as afraid that he would be gone for the day.

"Rod Westover's office," said a girl. "Hello," she was afraid and anxious no longer.

"Rod Brooke!" The room was warm now. Would the sound of his voice reduce her to a quivering nerves and emotions?

"Brooke!" Incredulously. "Where ...Why ...."

"Here in New York" and laughed that she gave him the name of the hotel. Then, "I didn't write you because ... there really wasn't time. And there were things I wanted to say and write, only, night." If he said he couldn't see her tonight....

"Brooke!" with some uncertainty. "Oh, yes, of course. In connection with the ... I'll be around awhile. When ... With less uncertainty. "Brooke! Incredulously. "Where ...Why ....

"Here in New York" and laughed that she gave him the name of the hotel. Then, "I didn't write you because ... there really wasn't time. And there were things I wanted to say and write, only

17,678 Hogs Marketed in Country in 3 Months

The accurate forecasting of the numbers of hogs to be marketed during definite periods has become all important in the efficient and orderly marketing of bacon and pork products.

The agricultural representative and the farmers of Hastings County have co-operated in order to get information requested on the survey cards sent out by the department. From this information the future marketings for August and plans are made accordingly.

During the months of October, November and December, 1939, the farmers of Hastings County marketed 17,678 hogs. These hogs had been shipped to market in stock cars containing 80 hogs in each car 221 cars

Name and address:	No.	A	B	C	Premium
Mist Sinn, Belleville	4	4			$4.00
Acker Bros., Belleville	6	4	1		$3.00
P. Lancaster, Plainfield	4	3	1		$3.00
N. Walker, Belleville	4	3	1		$4.00
John Thompson, Madoc	7	4	3		$3.00
Mrs. V. Elliott, Plainfield	4	3	1		$3.00
J. Herbertson, Foxboro	7	4	3		$4.00
P. Cassidy, Stoco	4	3	1		$3.00
Cassidy Bros., Stoco	4	3	1		$3.00
J. Murphy, Marysville	2	2			$2.00
C. Perry, Belleville	11	3	2	1	$3.00
A. B. Woods, Belleville	4	4			$3.00

Signed, W. GORDON,
Federal Inspector of Agriculture,
Canada Packers Limited,
Peterboro, Ont.

Produce Markets

Toronto—Wholesale prices (Ontario Department of Agriculture) today were:

EGGS.

Wholesale to retail:

A-Large	26-30
A-medium	22-24
A-pullets	20
Grade "B"	22
Grade "C"	18

BUTTER

Butter No. 1	22
Butter, No. 2	21 1-2—22
Churning Cream, No. 1	22
Churning Cream, No. 2	22

CHICKENS.

Broilers, (dressed), 1 3-4 to 2 lbs.	
Broilers, (live), 1 to 1 1-2 lbs	17-18
2 lbs.	17-18
Broilers, (live), 2 to 2 lbs.	19
Fowl, (dressed)	17-18
3 1-2 to 4 lbs.	18
Spring Chickens, (live) 3 1-2 to 4 lbs.	15

JAPANESE

(Continued From Page One)

Authoritative circles declared reports the arrests were in retaliation for the mass arrests of British subjects, including many women, who of whom still are in custody, and described their treatment "more convincing evidence" growing out of investigations which have been under way for some British subjects in the stringent defence of the realm regulations.

The British position was that in a widespread drive against Japanese sympathizers and possible spies people of all nationalities have been detained, among them some Japanese.

To link such arrests with the incidents in Japan and assert they are retaliatory merely because they followed the arrests in Japan, those sources said, was drawing an unwarranted parallel.

Home Office Refuses Comment

Ambassador Kamon's Shigemitsu personally went to the British Foreign Office with the protests against the arrests of businessmen whom the Embassy said were Sidney Mathews and Sunnuker Tanabe, the London managers of the British branches of British business firms of Mitsubishi and Mitsui, respectively.

The two were understood to have been arrested under the aliens or defence regulations, der of the which gives the Home Secretary power to order arrest or order their detention.

The Home Office however, refused any comment this morning.

Matthews is the London representative of Mitsubishi Shoji Kaisha for more than 16 years, while Tanabe was transferred to the London office of Mitsui Bussan Kaisha three months ago. Tanabe is married to an Englishwoman and has one daughter.

Police searched Matthews's home in the Putney district yesterday before the arrest but it was understood they took no papers away.

Matthews is understood to have been given only time enough to pack an overnight bag before he was taken to Scotland Yard by officers of the special branch.

While no details were given as to the number of persons apprehended or how where they were seized this morning's London News Chronicle, predicting "a serious number" will be made, said it believed they would occur in England, Scotland and the other British possessions in the Orient where there are large colonies of Japanese.

No Details Available

"It is expected that no details of the charges will be made available," the newspaper said. "All that is expected is a series of notifications that the man have been detained under the scope of one or more of the emergency acts of parliament giving the police power to take into custody any people whose actions may be prejudicial to the well-being of the country."

Confirmation of the arrests came within 24 hours of news that two more British subjects had been detained by Japan, this time in Korea, the country's colony of Korea.

This brought the number of British in custody to nine, almost one-fifth of the 13 prominent businessmen arrested in Japan since the Japanese authorities described as a drive against espionage activities.

These actions by the Japanese brought a statement from the authoritative British spokesman yesterday charging that the Japanese gestapo had a representative in the Japanese home office and in the Japanese consulate-general in Japanese internal affairs.

Defends Ambassador

Tokyo, Aug. 2 (AP) — Tokyo newspapers said today Japan resented the arrests of Japanese citizens by British authorities in London and the detention of tenants of Britons in Japan on suspicion of espionage.

Foreign Office officials made no comments with London dispatches reported the arrests.

The Foreign Office declined comment pending receipt of a report from Tokyo on Japanese embassy in London.

A spokesman at the Japanese Embassy said: "We are flabbergasted at the action which has been taken."

He added that Ambassador Shigemitsu, in addition to lodging a protest, had asked full details of and reasons for the arrests.

The spokesman described the two men as "very good friends and very sympathetic to Britain".

"We hope the matter can be settled satisfactorily", he added.

First news of the arrests of Japanese citizens was relayed to London in News Agency messages from Tokyo reporting the arrest of Sidney Mathews and Sunnuker Tanabe, the London managers of the British branches of British business firms of Mitsubishi and Mitsui, respectively.

The two were understood to have been arrested under the aliens or defence regulations, der of the which gives the Home Secretary power to order arrest or order their detention.

The Home Office however, refused any comment this morning.

Matthews is the London representative of Mitsubishi Shoji Kaisha for more than 16 years, while Tanabe was transferred to the London office of Mitsui Bussan Kaisha three months ago. Tanabe is married to an Englishwoman and has one daughter.

Police searched Matthews's home in the Putney district yesterday before the arrest but it was understood they took no papers away.

Matthews is understood to have been given only time enough to pack an overnight bag before he was taken to Scotland Yard by officers of the special branch.

While no details were given as to the number of persons apprehended or how where they were seized this morning's London News Chronicle, predicting "a serious number" will be made, said it believed they would occur in England, Scotland and the other British possessions in the Orient where there are large colonies of Japanese.

No Details Available

"It is expected that no details of the charges will be made available," the newspaper said. "All that is expected is a series of notifications that the man have been detained under the scope of one or more of the emergency acts of parliament giving the police power to take into custody any people whose actions may be prejudicial to the well-being of the country."

Confirmation of the arrests came

MILITARY

(Continued From Page One)

The Royal Air Force, returning the German raids on their harbors with interest, has dropped more than 1,000 objectives in Germany and the invaded countries have been bombed in far-flung raids of the past three months.

Prime Minister Neville Chamberlain, Minister of Shipping, said last week that the movement of British boutiest pre-war channel routes to practically a new chart for the seasons, and that normal traffic in others is displaced by war conditions.

Prepared For Sudden Changes

Ministry of the Economic Warfare their greatest single day's attack on the Germans' invasion ports of France, but did little damage.

Mr. Cross said British had prepared for sudden changes in our port arrangements," as a result of the dangers of concentrated traffic.

He assured Britons, however, the most vulnerable spot in the British Empire," had escaped damage altogether.

Despite the almost daily German raids aimed at British ports, no poll of them disclosed they also had escaped serious damage from the attacks.

In its last recapitulation, the Air Ministry reported that the German raiders had been downed, 348 since the first mass raid three weeks ago.

home defences and that more than 200 Nazi flies had been destroyed.

Here is what British coastal correspondents reported in the poll:

Folkestone—"You can take it from me there hasn't been any damage to this port. There is no shipping going in and out, but the steamer traffic across the channel is quite...

Plymouth: "There have been 40 odd raids around here in the past month and about 20 deaths. Scott houses have been hit, but most that the bombings have been in outlying districts where tory are aiming films at military objectives."

No Military Damage,' prologue

Southampton: "There's mind, but there are real raids being days." weeks. There has been said. "I hope damage, and none to people in October. ...re they are to help sell be jewelry I have Vancouver.

Home Guard Volunteers Stand Behind Britain's First-Line Army

1,250,000 Ready to Put Down Dining Room Table and Fight from There

DRILL AT NIGHT

By DREW MIDDLETON
(Associated Press Staff Writer)

With the British Field Army's Northern Command, Aug. 2.—Some 1,250,000 home guard volunteers stand today behind Britain's first-line troops, ready, their officers say, to "put their ammunition on the dining room table and fight from there."

Few of these volunteers had military training before the war and many never touched a rifle until a month ago, but they are now an integral part of Britain's elaborate defence system.

"Give them a position to hold," said one veteran staff officer confidently, "and they'll stick to it until the regulars can come up and hit the Boche."

Most of the volunteers do their soldiering in addition to putting in eight hours of work at their regular jobs.

Fishermen, farmers, factory hands, hotel waiters, shop keepers and bank clerks, they have been drawn or enlisted their lunch hours to take part in daily drills. Many drill at night, armed with "Tommy guns" supplied to overalls, the home guards are regarded by the army as a useful dispensable for observation purposes and secondary fired defence.

The home guard units are commanded for the most part by retired army officers, and they maintain close contact with the regular army brigade and divisional areas in their districts.

Briefly, their duties are:

1. To patrol roads, fields and the coastline near their home towns.

2. To delay the advance of an invading army through their home towns.

3. To act in conjunction with the regular army by carrying out reconnaissations and depots.

One factor which will work in the home guards' favor in event of an invasion attempt is their knowledge of the local countryside, now considered of signposts and every indication which might help an invading force orientate itself.

One job for which the home guard is regarded as vital is the destruction of small parachute groups been on demolition.

The army has prepared machine-gun and artillery positions in bold ...dromes and other important points against parachutists. In addition, small bodies of parachutists landing in desolate country the home guard would act as the first line of defence.

Along the coast, home guards maintain a constant patrol in motorboat and dinghys or scan the sea from cliffops.

Lord Beaverbrook May Succeed Neville Chamberlain

London, Aug. 2 (CP)—Possibility that Lord Beaverbrook newly installed into Prime Minister Winston Churchill's inner war cabinet, might succeed Neville Chamberlain as Lord President of the Council, drew speculation in the press today.

An official announcement last night said the Canadian-born Lord Beaverbrook would assume the post the time being in his post as Minister of Aircraft Production.

His elevation brings membership of the inner cabinet to six, with other members being Mr. Churchill, Mr. Chamberlain, Viscount Halifax, Clement Attlee and Arthur Greenwood.

The Daily Herald (Labor) declared:

"There is a growing feeling that Mr. Neville Chamberlain, who is at present in a nursing home after an operation, is not likely to resume any too heavy responsibilities. It is being stated that his present indisposition will put an end of his active career. In this event, Lord Beaverbrook would be the right man to take over the ex-premier's duties at an early date."

The News Chronicle (Liberal) discussed the possibility that Lord Beaverbrook might become Minister of Information from Alfred Duff Cooper, who has been under criticism in the House of Commons from recent house-to-house polls of public opinion. "Lord Beaverbrook's matters and in the newspapers are handling of censorship.

"It has been strongly represented to the Prime Minister that the British propaganda, especially in foreign countries, badly needs strengthening," the News Chronicle said, remarking that no member of the inner cabinet is directly responsible for propaganda.

DOCTORS OFFER HOMES TO CHILDREN OF BRITISH DOCTORS

Montreal, Aug. 3—(CP)—Canadian physicians have offered homes to the children of more than 1,000 British physicians now on active duty of the Canadian Medical Association, it was announced today. Dr. T. C. Routley, secretary of the Canadian Association, announced he was drafting the British Medical Association to this effect."

IS PRISONER OF WAR

Calgary, Aug. 3—(CP)—Guardsman Harry Moore of the Welsh Guards, son of Mr. and Mrs. William Moore, Calgary, is a prisoner of war in Germany, according to word received through the International Red Cross.

25-lb. Lunge Hooked As Lunge Hits Bass Which Strikes Minnow

And the first real "fish" story of the season comes out of Havelock.

An angling adventure which is sure to become famous in many a future fishing tale was experienced by Bill Copp, of Havelock, on Wednesday afternoon, as Ronald Hicks, 25 miles north of that village, which for want of a better caption he calls "Three fish on one hook".

Accompanied by his wife and son, the trio had set out in their boat and had been fishing a little more than an hour when the big moment arrived. Equipped with a minnow bait, Mr. Copp had hooked a hook with gut leader, Mr. Copp says was a small chub for bait.

Soon a small bass with an extra large appetite came along and engulfed the chub and minnow. Copp started to reel in, "bingo", there was a terrific struggle, but the angler's would at once detect as a lunge. Although the fish's weight about landing the big fellow with a single hook, luck was with him, and after playing for many minutes had elapsed, the 25-pound lunge, with a 15-inch bass in its mouth lay in the bottom of the boat.

KINSMEN CLUB HONORS MEMBERS

Five Joining Colors Presented With Pen and Pencil Suitably Engraved

Members of the Belleville Kinsmen Club paid tribute to their five clubmen who have already joined the Canadian Army and Empire, at the "Ride-a-Wee" Tourist Camp, Thursday night, when Club President Geoffrey Marvell, on behalf of the members presented Lieut. Captain Ralph Bird, R.C.A., Donald Thomas, William Holway and Wilfrid Hurst with handsome engraved mineral pen and pencil sets. Mr. Hurst was absent through pressure of military duties, but the presentation was made by proxy and will be forwarded to him.

Although the entire membership of the club turned out to pay honor to the five departing members, it was the usual Kinsmen gayety and camaraderie that absent from the hilarity and good fellowship there was an undercurrent of regret at the departure of such a fine group of Canadians. Yet there was a distinct air of pride in the fact that members of the club had shown by the fact of their enlistment that they were holding high the ideals and traditions of an organization which has been a fellowship force in the Canadian forces during the last war.

Aftermath of Great War

This point was forcibly brought out by President Marvell in a brief address in which he commented on the gifts. "Kinsmenship," he said "is an aftermath of the Great War and is founded by men who discovered the real meaning of fellowship in the trenches. It is as true today," he added, "the Empire needs its Kinsmen, and we are proud that the traditions of Kinsmenship which had their origin in the club and its progress made Canadian history, are now formally presenting the gifts, Presentations on behalf of the absent services rendered the club by the guests of honor. He paid tribute to their work in the club and in the club as a whole, and expressed the hope that it will not be far away when all will be united as before.

Appropriate responses were made by the guests of honor and the evening concluded with entertainment served in a typical Kinsmen atmosphere.

WALL STREET CLOSE

New York, Aug. 2 (CP)—Attempts to pin another small rally on the stock market failed for the second day today and many leaders relinquished parts of gains of recent gains.

Price changes, though, were generally indifferent, reflecting to the sluggishness of dealings. Transfers were around 100,000 shares for the second successive ings. Trends were well jumbled at the close.

U. S. Steel and Bethlehem skidded as much as a point still operations at was predicted, would record modest drop because of the summer. A number of mills are furnaces for repairs.

Motors and most of the time was American Telephone and in arrears Consolidated Edison, Public Service Northern, Woolworth, Goodyear, Du Pont and United Carbide. Rail stocks were Standard Oil of N.J., Texas Corp., Anaconda, Pennsylvania and D.S. Rubber.

In the Canadian section, Walkers were unchanged to higher, but fractions, were the only issues to show a change in the good market during the day.

Bonds and commodities followed a slightly irregular route.

PARLIAMENT WILL ADJOURN TO NOV. 5 SAYS PREMIER

Prorogation is Out Says Mr. King and Parliament Can be Recalled Before Nov. 5 Date

HANSON AGREES

Ottawa, Aug. 2 (CP)—Prime Minister Mackenzie King told the Commons today he proposed that parliament would adjourn and not prorogue at the conclusion of the business of the present session.

The adjournment would be until November 5 but an earlier meeting could be called if necessary, he moved a resolution to that effect.

If it appeared before November 5 that it was necessary that parliament together, it would be possible by merely adjourning now, to bring members together on the shortest possible notice, the Prime Minister said.

If that course were necessary, the government would then be in a position to know whether the best interests of the country would be served by holding a long or short session then. That could only be decided in the light of conditions at that time.

Mr. King said he realized great inconvenience was caused to living members from their homes in the country for a short sitting.

By the first week of November the government would know whether to call merely a short session on the defence appropriation or on the following Thursday until early in December.

The meeting of parliament on Nov. 5 was purely mandatory.

Conservative Leader Hanson expressed concurrence with the reservations. He believed it had been advanced by him on two occasions. Parliament is the proper place to discuss defence if Canada should be further threatened. "I have always felt that during a war this high court of parliament should function."

M. J. Coldwell (CCF Rosetown-Biggar) said he could foresee what would happen in the future. He hoped the government was adopting the proper course.

HITLER PROPOSES TRANSFER PLAN

Hopes to Dispose of Rumanian-Hungarian Dispute by Sending Persons Back to Countries of Ancestry

Bucharest, Aug. 3. — (AP) — Proposals for 2,500,000 to 2,000,000 persons to the countries of their ancestry as a means of finally disposing of Rumanian-Hungarian territorial questions were made as to how much land Rumania ultimately cedes, German diplomatic circles declared today.

Under this scheme, all Rumanians in Hungary would be transferred to Hungary; all German in eastern Rumania and the southern part of Transylvania would be removed to the Reich and all Hungarians in those areas as well as present Hungary would be transplanted into Rumania.

According to latest estimates, there are 1,500,000 Hungarians in all Rumania; 500,000 Germans in Transylvania, which Germans declare includes Hungary in the First Great War Settlement and 100,000 Russians in Hungary.

German circles said the recent Adolf Hitler-Count Csaky and Rumanian-Hungarian negotiations in Vienna were concerned with details now taking in two large Transylvanian cities.

These sources declared the Rumanian Ministers were assured of frontier guarantees, as well as economic, cultural and financial support from the Reich as well as territorial and economic questions are settled — apparently assuming Germany win the war.

Woman Wants To Join U. S. Army

Philadelphia, Aug. 3—(CP)—Mrs. Ethel Kirkpatrick, 38-year-old mother of a 20-month-old son, asked to be taken in the United States Army, and declared: "I bet a crew of women could beat those Nazis to smithereens." She said that the army isn't taking women just yet.

DROWNED AT CORNWALL

Cornwall, Aug. 3 (CP)—Body of Gerald Gingras, 19-year-old deckhand of the steamship Redfern and resident of Montreal, was recovered from the Cornwall canal yesterday shortly after he was drowned while swimming.

Hog Quotations

Toronto, Aug. 3 (CP)—Prices were unchanged at $8.60 basis in the only bacon-hog market quotation given Saturday by Canadian Packers.

Dressed-weight; Hull $10.65, Lon- don $10.30 plus transportation.

Decision Not to Send 50 Torpedo Boats To Britain Scored

New York Herald Tribune Says Boats "Could Have Done Something Real for American Defence Had They Reached England" and That What They Will Do for National Defence "Is Almost Negligible"

New York, Aug. 3—(CP)—The New York Herald Tribune, criticizing editorially the recent decision of United States government not to sell 50 torpedo boats to Great Britain, said today the boats would have done something real for American national defence had they reached England."

"What they will ever actually do for it (national defence) at home is, by comparison, almost negligible," it stated.

The boats were being built for the United States government and information for them to be "turned in" for newer and faster models, it was said. To Britain, had been granted when it was discovered American law did not permit the sale. President Roosevelt rescinded the order and Britain failed to get the craft.

Sagacity Criticized

The Herald Tribune took to task the Saturday Evening Post which in its current issue had said editorial: "Here is the story of how a group of Britain's best friends for the United States Navy was lost by inept, recaptured by the aid and ingenuity of the national defence, where it will stay."

To this the Herald Tribune retorts:

"The story might be worth repeating for several reasons—among them, as an illustration of the grotesque subterfuges, confusions and miserventures enforced by the policy of 'cash and carry' in the form of a neutrality policy no longer remotely in accordance with the facts.

"But to present it as a dramatic episode in which a fleet about to be "lost" was "restored to the national defense" seems only another example of that extraordinary blindness in all the current realities which characterizes so much of the discussion of the whole military problem . . .

"The probabilities are that the motorboats were more completely and effectively 'lost' to the defense of the United States at the moment the transaction was blocked than they are now that they have finally reached the English Channel. The preservation of the Royal Navy and of British navy is of such overwhelming importance to the defense of the United States that if those boats, shipped abroad now, could and are literally said to that end they would be rendering a service to American defense many times the money spent on them."

HANSON ASKS

(Continued From Page One)

Prime Minister Mackenzie King said the House could rely on the government to see that the laws of the country were duly upheld. He promised to make a statement later and said he was unprepared to do so at the moment because there was some conflict of views and he wanted to be sure of the facts.

Defence Minister Ralston said he thought Mr. Hanson's information on the Belleville situation before the House statement was published.

REPORT ON SECURITIES

London, Aug. 3—(CP)—The Eire government announced today that persons in Eire owning securities payable in United States and Canadian funds should make a report of such securities to the Finance Department, the British Broadcasting Corporation reported last night.

MANSLAUGHTER CHARGE WAS REMANDED

London Aug. 3.—(CP Cable)—Charles Ingram Ellis, Canadian, 36-year-old Canadian, a member of the Canadian Active Service Force, was remanded for a week in police court today on a charge of manslaughter when he was run over by a Canadian army lorry.

COMPULSORY TRAINING IN HONDURAS

Tegucigalpa, Honduras, Aug. 3 (AP). — The government has announced a program of compulsory military training for all men 21 years old. The army also ordered the military to begin the initial training every Sunday throughout the republic.

MANUFACTURER'S AGENT DIES

Montreal, Aug. 2 (CP)—Charles Edward Hardie, 74, manufacturer's agent, died today at his home here. He represented several British exporting concerns and was active in Canadian agent for the firm J. G. Field and Son of Tewkesbury. He is survived by a daughter Mrs. Geoffrey Hadrill of Montreal, and a son George T. Hargie of Charlottetown.

2 FRENCH TANKERS REPORTED SAFE AT BORDEAUX

Port Said, Egypt, Aug. 3.—(AP) —British naval authorities refused today to confirm reports that two of the Roxane and Melpomene, total- ing 22,000 tons, to depart for France.

LOOK at Your Stationery and Forms

Salesmen are careful about their appearance—they know that first impressions are exceeding- ly important. A shabby, style-out 1901 appear- ance is fatal to a salesman's success.

Remember this when ordering your stationery and forms. If they aren't up to par, let us modernize and beautify them NOW!

Ontario Intelligencer
JOB DEPT.

We Do All Types of Job Printing!
Phone 98 or 99 for Estimate!

Sought Reform For "A Certain Man"

Oak Bluffs, Mass, Aug. 3 (AP).—Frederick Clemson Howe, 72, chairman of the United States agricultural adjustment Administration and a self-described "fighting liberal" from Cleveland, was seeking reforms for the "average man", died today after suffering a heart attack.

Scholar, author, lawyer and authority on government, Howe was stricken at his summer home in Chilmark of Nager Island, an offshoot of the American Civil Liberties Union.

WINSTON CHURCHILL' WEARS NEW GEAR

London, Aug. 3—(CP Cable) — Cigar-smoking Winston Churchill has abandoned his customary black bombing for a strange gear that looks like part of a cabinet's uniform. All recent pictures of the Prime Minister show him with a "siren suit" which is like a cross between a topper and a derby and is distinctly reminiscent of the Nome war a quarter-century back.

NEWSPAPER SAYS CITY'S DEPLETED

Los Angeles, Aug. 3.—(AP)—The Examiner says Swans Beaucaire, French aviator, who left here tomorrow for Reno, Nev., to divorce Clyde Pangborn, round-the-world flyer.

"We are still very good friends," Mrs. Beaucaire was quoted, "but his work as a representative of the Canadian government keeps Clyde constantly on the move. We have seen but little of each other for some time." He is enlisting aviation instructors for the Canadian government.

AUSTRALIANS ARRIVE

London, Aug. 3 (CP).—Arrival of more Australian troops in Britain to bolster the United Kingdom army in mid-June was announced today by the Dominion Office.

The announcement, which did not disclose the number, said the troops left Australia in the late part of June and had reached British during the past few days.





FAILURE TO FOLLOW ORDERS BLAMED FOR FATAL TRAIN CRASH IN WHICH 42 DIED

The failure of the crew of a gasoline shuttle train to follow orders to take a siding was said by railway officials to be responsible for the fatal train crash near Akron, Ohio, in which 42 persons lost their lives. The shuttle train was plowed into by a fast freight and immediately turned into a blazing inferno as its gasoline tanks caught fire. The interior of the flame-swept car is shown LEFT, as rescue workers examine the debris. The engine of the freight train plowed more than 30 feet into the doomed shuttle car RIGHT.



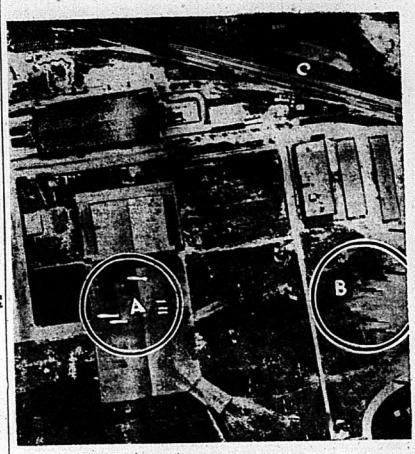
HULL SIGNS HAVANA PACT

U.S. Secretary of State Cordell Hull puts his signature on the Havana Pact, fruit of the Pan-American Conference, in the Cuban capital. The pact binds the 21 American republics to united action against possible violators of the Monroe Doctrine and provide for "trusteeship" over foreign colonies in the Western Hemisphere.



MEMBERS OF SECOND DIVISION ARRIVE IN ENGLAND

Hon. J. L. Ralston has announced in the House of Commons that members of the Second Division, C.A.S.F., have arrived safely in England under the leadership of Major-General Victor Odlum, who is shown above, receiving the cheers of his troops as he boarded the transport for the voyage to England.



AS BOMBS FELL ON NAZI AIR BASE

Taken from a Royal Air Force plane, this remarkable photograph depicts an attack on the Nazis' Eschwege air base near Kassel, Germany. High explosive bombs (A) are falling towards their objective, with incendiary bombs (B) also on their way. Railway lines are at (C).



A FLAG FROM COBBER KAIN

Joyce Philips, 22-year-old British actress, who was to have married F. J. (Cobber) Kain, New Zealand flying officer and Britain's premier ace, substitutes for the hero who was shot down shortly before their wedding date. She is presenting the colors to members of the 194th Squadron of air cadets at Belle Vue, Manchester, England. Kain was to have performed the ceremony.



BOATHOUSES DESTROYED FOLLOWING BLAST

Bill Blackburn, son of the proprietor of a Huntsville, Ont., boathouse, was badly burned and fifteen power boats and several smaller craft were destroyed when flames swept the boathouse after a gasoline engine exploded.



JIMMY FOXX DONS MASK AGAIN

Red Sox Manager Joe Cronin, RIGHT, pulled a minor sensation in Cleveland when he sent Jimmy Foxx, slugging first baseman, to the catcher's box. Foxx, who entered the big time as a catcher, hasn't worn the big mitt in competition for more than two years. Cronin explained that he was taking advantage of an opportunity to send the teams maximum batting power into action, by putting Foxx behind the plate rather than replace Finney at first, who has been hitting well. Finney replaced Foxx when Jimmy injured his leg.



GUSTINE'S "OUT" THAT CAUSED THE STORM

Frank Gustine, Pittsburgh Pirates Infielder, comes sliding home on his stomach as he tried, but failed, to score on Vince DiMaggio's single to left in a game with the Brooklyn Dodgers at Ebbets Field, Brooklyn, N.Y. Dodgers catcher Babe Phelps, near whose head Gustine's spikes can be seen, puts the ball on the as Umpire Lou Jorda yells "out." The entire Pirate club protest his decision, which meant the third out after the Pirates scored six runs in the ninth to tie up the game at six-all. The play led to a fight between Catcher Phelps and Arky Vaughan of the Pirates, in the Dodgers half of the ninth when the Dodgers scored the winning run.



CUB INJURED IN PHILADELPHIA

Augie Galan, fleet outfielder for the Chicago Cubs, is carried from the field after injury in fourth inning of the Phillies-Cubs' game at Philadelphia. Galan crashed into the wall while chasing Schulte's foul fly in the fifth inning. It was a bad day all around for the Cubs. Catcher Manager Leo (Gabby) Hartnett was hit on the top of the head by Mel Mazzera's swinging bat, knocked unconscious and forced from the game—then to top it all, the Cubs lost, 3 to 7.

Canadians Plant Flowers on Graves Of Dogs in England

With the Canadian Forces Somewhere in England Aug. 3.—(CP)—Flowers bloomed today on what had been a weed-covered "happy hunting ground" for eight dogs buried years ago in a grotto cemetery by a master who knew the true meaning of canine friendship.

The pets were discovered by a group of Canadian soldiers while putting into shape the grounds where they were pitching camp.

On a weather-beaten slab of stone, its lettering almost indecipherable, was the following epitaph: "Goodbye. May he who next shall own my garden spare this tiny stone that marks the spot where trouble free you sleep and dream, perchance of me.

"I hope he will, yet wherefor fret, we could not if we would forget each other. When in turn the dark shall clear my eyes your joyous bark will greet me echoing to the skies. Till then dear loving heart, goodbye".

The boys, not only spared the tiny stone, but cleared away the weeds and planted flowers from a nearby plot.

The Ontario Intelligencer

BELLEVILLE, ONTARIO TUESDAY, AUGUST 6, 1940

Probabilities

Moderate to fresh northwest winds; fair and a little cooler tonight. Wednesday, moderate northwest to west winds; fair. Night and Wednesday, moderate northwest winds; fair and moderately warm.

Temperatures

	Max.	Min.
Today	80	70
Year Ago	86.6	63.2

Rainfall 0.35 over week-end.

MAYOR HOUDE OF MONTREAL IS INTERNED

Tension in Anglo-Japanese Situation is Seen to Have Eased

PAN-AMERICAN UNION DISCUSSION INOPPORTUNE NOW

Prime Minister King Frowns On Any Discussion Of Proposals To Make Mutual Defence Treaty With U. S.

TIME NOT RIPE

Might Also Be Construed Deliberately As A Sign of Weakness

Ottawa, Aug. 6.—(CP)— Prime Minister Mackenzie King told the House of Commons today that discussion of proposals that Canada join the Pan-American Union and make a mutual defence treaty with the United States was inopportune at this time.

George Hilford (Lib. Leeds) suggested Canada should be a member of the Union and J. F. Poulin (Lib. Timmins) said President Roosevelt's promise to defend Canada should be implemented by a treaty in which both countries would plan for the other in case of attack.

Mr. King said the Pan-American Union was a union of republics and so far Canada had not been invited to join. With Canada at war and the other American nations at peace, this was not the time for any move in the matter.

"I believe it would be embarrassing to the United States, to the Central and South American republics and to ourselves, and would create misunderstanding were we to seek at this time to become a member of the Pan-American Union", said Mr. King.

Rodney Adamson (Con. York West) said any attempt to join the Union now would be construed as a sign of weakness and a sign of the disintegration of the British Empire.

"It would be so construed deliberately", said Mr. King.

Regarding the United States, Mr. King said mutual defence was a large subject. With Canada at war, and the United States at peace and engaged in an election campaign a statement might have one meaning in Canada and a dozen different meanings in other lands. He might wish to give it different meaning.

THE WEATHER

Toronto, Aug. 6 (CP).—The weather has been fair and warm in the western provinces and unsettled with thunderstowers in Ontario.

Lake Superior—Fair and warm today and Wednesday; moderate northwest winds today, shifting to west and southwest on Wednesday.

Manitoba — Moderate southwest winds; fair and warm today and most of Wednesday.

Saskatchewan — Moderate southwest winds; fair and warm today. Wednesday, mostly fair and warm; probably some thundershowers.

Alberta—Mostly fair and moderately warm today and Wednesday; probably a few scattered thundershowers.

	8a.m.	High	Low
Victoria	58	78	56
Calgary	52	78	50
Edmonton	47	78	47
Winnipeg	56	82	56
Sault Ste. Marie	59	70	54
Toronto	70	87	67
Ottawa	62	86	62
Quebec	70	86	63
Halifax	66	76	62
Detroit	70	89	66
New York	74	84	68
Miami	82	91	72
Los Angeles	60	86	59

Why The Weather?

By Major A. H. Thiessen
Science Service meteorologist

Cooling thunderstorms! There seem to be only two causes for —the cooling associated with thunderstorms: the cold rain falling; air and evaporation—for evaporation is a cooling process. Only when the falling air can have only a slight effect, so it is believed that evaporation is the principal cause. There is usually plenty of evaporation; heavy showers have been known to leave the clouds and never reach the ground. At such times the air is warmer and drier than during ordinary showers. So the cold rain and the evaporation cool the air make it heavier, and thus cause a downrush which underruns the warmer surface air.

ty the weather.

Few Bombs Dropped By Nazi Airmen

London, Aug. 6 (CP)—The Air Ministry and Ministry of Home Security today issued the following communique on air attacks on Britain during the night:

"During last night enemy aircraft dropped a number of bombs in a few districts of southeast England.

"Yesterday afternoon fighter aircraft of the Royal Air Force shot down an enemy fighter over the English Channel. This makes a total of four enemy fighters destroyed in yesterday's engagements."

Hot Calls on People of U.S. For "Personal Service"

Washington, Aug. 6 (AP)—State Secretary Cordell Hull called on the people of the United States today for individual sacrifice and "hard personal service" to help keep the nation at peace.

Without mentioning specifically the controversial question of conscription, he counselled against complacency in the face of world problems and conditions" and declared:

"Only one and only sure way for our nation to avoid being drawn into serious trouble or actual war . . . is for our people to become thoroughly conscious of the possibilities of danger, to make up their minds that we must continue to arm and that to such an extent that the forces of conquest and ruin will not dare make an attack on us or any part of this hemisphere.

"Every loyal and public citizen must be ready and willing for real sacrifice of time and of substance and for hard personal service".

Hull's views were expressed in a statement issued shortly before he left for a West Virginia Mountain Resort to rest from his work at the Havana Conference of American Republics and to confer with advisers. Pending ministers, who attended the conference, returned to their homes.

At Havana, Hull said, it was agreed that full and adequate preparations for confidential defensive could not be taken too soon if the threatened danger from abroad was to be checked and terminated.

There was general agreement also, he said, that "the peaceful relations of Europe had thus promptly organized themselves for self-defence on the most effective cooperative basis, the chances of peace in this hemisphere and that of Europe would be vastly different today."

"The vast forces of lawlessness, international and domestic are still moving across the earth like a savage and dangerous animal at large," Hull declared, continued. "By their very nature, those forces will not stop unless and until they recognize that there exists unbreakable resistance.

"The Havana conference formulated principles of continental defense to and which

CITY AND DISTRICT NEWS

STORM INTERRUPTS THEATRE PROGRAM

The sudden disruption of power at the McCarthy theatre during the Sunday midnight show, which resulted in the loss of emergency tickets, and refund of admission prices to 450 of those present, was not the fault of the theatre equipment, but due to the fact that the circuit from which the power is derived was put temporarily out of action by electrical disturbance, Manager V. Freeman said today.

Unfortunately the theatre is placed on the circuit which was out of order for the longest period of time, he added. Other city theatres were able to continue performances after a slight delay.

DERBY WINNER READY FOR TRIP TO AKRON

Hopeful that their third attempt to wrest the World's Soap-Box title from the American holders will be successful, members of the Belleville Kinsmen Club consolidated arrangements today to make the annual trip to Akron, Ohio, where aspirants for the title from all parts of the continent will vie for the honor on Sunday, August 11th.

Proud holder of the Canadian title youthful Donald McDowell of Stirling, who showed a clean pair of Soap-Box heels in the annual Belleville classic in July, is all ready and eager to match his thrusting skill against the boys from "south of the border."

Kinsmen Jack Colling, Orloff Lloyd, and James Fraser will in all likelihood accompany their protege to the Ohio city where, it is expected over 100,000 people will view the spectacle.

REGISTRAR PREPARES FOR REGISTRATION

With huge piles of literature, registration, and voting compartments arranged in neat orders, Registrar Col. W. Ponton and Assistant Registrar Fred Wigsina, sat in Registration Headquarters in Shire Hall today awaiting the signal to go into action. National Registration will start on August 19th and continue for three days. Special registration booths will be placed throughout the city to facilitate the large task. Other offices have been arranged for throughout the riding of South Hastings.

FIRMER PRICES NOTED FOR RASPBERRIES

A decided strengthening in the price of berries was noted on the Belleville market on Tuesday morning, straight 15c box with the blue variety retailing at two boxes for 25c. Huckleberries held steady at previous prices, selling at 15c the smart or at $1.15 to $1.25 per eleven quart basket.

Harvest apples sold at 50c the basket or at 15c the berry box, while Red Astrachans being held for the high price, 75c, was made their initial appearance on the market, being held at 5c the berry box, 25c the quart or 75c the six-quart basket. Tomatoes were down to 50c for a basket and 5c for a eleven-quart basketa.

Potatoes held at last week's price at twenty-five cents per peck or at 90c the bushel, while corn on the cob went at 20c the dozen.

A complete line of vegetables were on the Farmer's prices.

FOUR NEW CONSTABLES REPORT FOR DUTY

Supplementing the Belleville district headquarters of the Ontario Provincial Police office, four new constables reported to Inspector Gardner here today. The new officers were Constable Stewart Patterson, formerly stationed at Shannonbot Lake and Constables A. F. Grayling, G. J. Burton and E. S. McKenzie, all from general headquarters, at Queen's Park in Toronto.

The additions were necessary owing to the changes made over the week-end out of the Belleville district headquarters when Constable W. E. Smith left to join the Royal Canadian Artillery, Constable D. Adair was transferred to Cobourg, while Constable Chas. B. Imbell was stationed at Stirling, Inspector Gardner revealed today.

SERGT. HARMAN ACTING CHIEF CONSTABLE

Sergeant Arthur Harman, veteran member of the Belleville police Department, is Acting Chief Constable for the next fortnight while Chief Constable Ponton is attached at his Crowe River summer cottage.

RUSS. SMITH GETS 26-POUND MUSKIE

Russell Smith, one of Belleville's well known disciples of Izaak Walton, was proudly displaying a 26-pound muskie yesterday, Mr. Smith made his strike in the Trent River while trolling and landed the fine flinny beauty after some 15 minutes of battle. The prize beauty is now on display in Green's butcher shop window. Many other fine catches of bass, pike and pickerel were reported throughout the Hastings County district over the holiday, an American tourist having landed a 37-pound muskie from Stoco Lake on Saturday, Fishing in the Bay of Quinte was also reported successful over the holiday week-end.

RETA CHRISTIE WINS WARDEN'S MEDAL

The winner of Warden's Medal for Hastings South in Public School Entrance examinations is Reta Christie of Foxboro.

CATCHES PICKEREL WEIGHING 8½ LBS.

Marmora (Special)—Purcell Dennis, fishing in Crowe Lake on Saturday afternoon near his cottage, landed a fine pickerel which was 26 inches in length and weighed 8½ pounds.

FOXBORO PRESBYTERIAN CHURCH REDECORATED

Service in the Foxboro Presbyterian Church was resumed on Sunday last, after having been closed for almost one month, during which time the interior of the church was completely redecorated and painted. Rev. J. W. MacDonald, the pastor, conducted the service of the service.

The congregation expressed keen delight in the appearance of the church on the occasion of redecorating, and the Board of Management are particularly appreciative of the services rendered by Mr. S. Gay, who had charge of the renovations.

Larger Production Of Cheese Wanted by Agricultural Board

An appeal to dairymen of Canada to increase the supply of milk for supplementary feeding, and to keep cheese factories open after the normal season in order to step the production of cheese, has been issued by the Agricultural Board of Canada, according to Dr. J. F. Hastings Kingdom young agricultural representative.

The appeal follows the indication by the United Kingdom through the newly formed Dairy Products Purchasing Board that she will take all the cheese Canada can produce at a price of 14 cents f.o.b. the seaboard.

At present, the Agricultural Board points out, said Mr. Fair, prices of butterfat make milk more valuable when sold to a cheese factory than to a creamery. The price of cheese has been better this year, pastures have been excellent and a record number of factories operated during the winter or opened earlier in the Spring. For these reasons a large increase in cheese production in Canada would be expected, but this is not the case. Up to the end of June the make was only 4,200,000 more than was manufactured in the same period last year.

It Pays to Shop at The Rexall Store.

Sani-Ped
FOOT POWDER
for
FOOT COMFORT
SOOTHING.
DEODORIZING.
DRYING TO
PERSPIRING FEET.
QUICKLY RELIVES
BURNING IRRITATION.
25c
McKEOWN'S
DRUG STORE
Phone 125

IN YEARS IN BUSINESS
CAMPBELL AUTO BODY
and
PAINT SHOP
BODY and FENDER REPAIRS
237 Coleman St. Phone 777

Used
Electric
Refrigerators
STEWART-WARNER
Medium size, thoroughly reconditioned.
$89.00
NORGE
Large, suitable for store or large family.
$115.00
LOW DOWN PAYMENT
Walker
Hardware
COMPANY
248 - 250 Front Street
A5-2t

NU-FEET
BANISH FOOT ODOR—
SOOTHE TIRED ACHING
BURNING FEET a pair 25c
Geen's I.D.A. Drug Store
Delivery Till 9.30—Phone 131

Service
and
Satisfaction
IS ALWAYS OUR
FIRST CONSIDERATION.
That's Why So Many Customers and Friends to us to Buy a
BETTER USED CAR.
or
Have their Present one Repaired.
SEE OUR SELECTION OF FINE USED CARS
Terms to Suit You
Try Our Repair Department and See the Money we Save You.
ALL WORK GUARANTEED.
Belleville Motor Car COMPANY LIMITED.
A. E. REYNOLDS, Manager
PONTIAC, McLAUGHLIN-BUICK G.M.C. TRUCKS
SALES and SERVICE
Cor. Coleman and Bridge Streets
PHONE 366

Old Kentucky
CIGARETTES

Trenton and District

Recruits of Headquarters Co'y Take Part in Fete at Madoc

Accept Challenge of Company and Defeat Madoc Company By 10 to 7

EARLY LEAD HELD

Trenton, Aug. 6.—A detachment of recruits of Headquarters Company of the Hastings and Prince Edward Regiment, stationed here, made a surprise visit to the Madoc Armouries early this afternoon to take part in the Reforestation and Conservation Day celebration.

The recruits under the command of Major Angus Mowat, Officer Commanding the Headquarters Company, Trucks were loaned to Major Mowat by Mr. Frank Canadian Air Force to transport the men to Madoc.

Following lunch served at Memorial Park, the recruits were lined up by Quartermaster Sergeant G. Trounce, for the parade. Leaving the armoury the soldiers marched through the town to the Fair Park Grounds where the celebration was taking place.

Accepting the challenge thrown down by members of "B" Company of the H. & P. E. stationed at Madoc, the members of the Headquarters Company teamed together for a softball team and defeated a team from the Madoc company, 10 to 7.

Headquarters Company took an early lead on their rivals in the first frame by gathering five runs from that inning. The game was not seriously threatened.

Three Girls Badly Mixer Injuries

Three girls were injured and taken to the Trenton Memorial Hospital early Sunday morning, as the result of an accident two miles east of here. The girls were Gladys Farnham, Canniton; Ethel Rush, Trenton and Grace Gaffney of Trenton. All three girls suffered minor injuries, collided with a car driven by Denis Conlon, Belleville, which was also damaged in the mishap.

Minister Suffers Broken Leg

Rev. Fred W. Clayton of Omaha, Nebraska, suffered a fractured leg and was severely shaken in Belleville General Hospital, following an accident when his automobile went out of control.

TRIAL BY COURT MARTIAL

Singapore, Aug. 6.—(CP Reuters)—The trial by court martial of Capt. Robert S. Lovejay of the Royal Engineers on charges of defrauding the War Department and corruptly obtaining nearly £20,000 ($89,000) opened today. It is expected to last three weeks.

Ex-Police Officer Dies After Lengthy Illness

Trenton, August 5—One of Trenton's best known citizens, Sergeant John Graham White, died in the Toronto General Hospital following a lengthy illness of nearly six years. The late Mr. White served on the Trenton police force for 18 years and had a very distinguished record.

Mr. White retired from the police force in 1925 due to his ill health and since that time has spent his time in and out of hospitals. He died on Saturday.

Born at Belfast, Ireland, he was in his 86th year. His wife predeceased him 40 years ago.

At the age of 16 years, Deceased left his native town with the Belfast Telegram. He came to Canada and for 25 years was in the town in his trade. Later he moved to Regina and worked as a stereotyper on the Regina Post until 1914 when he moved to Cobalt. In 1915 he was employed with the Ontario Hospital at Toronto. He joined the Sudbury police force in 1919 and served on the police force until his retirement.

Glen Miller Wins Game

Trenton, Aug. 6—Playing off a grudge game, Glen Miller defeated their ancient rivals, the Canadian Legion, 4 to 3, here Monday night. The Doughnuts and Glen Miller have been neck and neck throughout the season and the latter, who played to decide which was the better team.

Glen Miller collected all their runs in two frames, scoring four in the first and four in the fourth. The Doughnuts scored a pair in the second, two in the third and three in the seventh.

Burtt, on the mound for the Doughnuts, hurled the better game allowing 8 hits, striking out seven, while Watson hurling for the winners, allowed ten hits and struck out six.

Anderson and Coughlin, each with a triple, led Glen Miller's batting best at bat for Glen Miller, while Burtt, Doughnuts' hurler, who gleans apiece were the best for the Doughnuts. The line-ups:

Doughnuts—LaMore, c.; Heaney, 1.f.; Coe, 2nd.; Burtt, p.; Stain, s.s.; Ellis, 1b.; Bell, r.f.; Berry, 1.f.; P. Burtt, 3b.

Glen Miller: Anderson, s.s.; Niddery, 1.f.; Coughlin, 2b.; Lott, r.f.; Clark, 1b.; Read, c.f.; Emerson, c.; Phillips, 1b.; Watson, p.

OBITUARY

LATE THOMAS LOGAN IN HOSPITAL DEATH

The funeral of Thomas Logan took place Saturday afternoon, Aug. 3rd, from the family residence, Herchimer Avenue, Thurlow township and many friends were present. The service in the home and at the graveside in Belleville cemetery was conducted by the Rev. E. Farnsworth.

The bearers were Messrs. William Davidson, William Wilson, George Bawden, Harry Stebbings, Oscar Babcock and Harold Grimmon, Jr.

The floral tributes were beautiful and many in number.

MRS. WILBERT D. McALLISTER (Marysville)

(Contributed)

After an illness of some eleven weeks duration Mrs. Wilbert McAllister, Marysville, Ont., passed away at the Hotel Dieu Hospital, Kingston, on Tuesday morning, July 30th.

Deceased whose maiden name was Anna Josephine Williams, being the daughter of the late John and Julia Williams, Lonsdale, Ont., was born 22 years ago.

Being of a kind and loving disposition the deceased will long be remembered for the many acts of kindness she did during her short life. In religion she was a devout member of the Holy Name of Mary Church, Marysville.

Surviving to mourn her loss are her husband Mr. Wilbert McAllister and her parents and Mrs. John Williams and one sister Mary William of Lonsdale, also three brothers Frank, Cyril and Nicholas William of Lonsdale, Ont.

The many spiritual and floral offerings testified to the esteem in which the deceased was held.

The funeral was held on Friday, July 26th, from the Church of the Mary Church, Marysville, where Rev. Fr. Gilchrist celebrated Requiem High Mass.

The pall bearers were Messrs. James Roache, Joseph Roache, Raymond Curry, Thomas Daley, Fred Rowland, Thomas Collier.

(Napanee paper please copy).

HELEN CARR

(Campbellford)

The death occurred in the Belleville General Hospital early this Tuesday morning, Aug. 6th., of Helen Carr, five-year-old daughter of Mr. and Mrs. William Carr, Campbellford. She was a patient in the hospital only a few days.

Hitch-Hike 2,000 Miles to Enlist

Winnipeg, Aug. 6—(CP)— Two young Americans, who hitch-hiked 2,000 miles from Houston, Texas, J. W. James, 30, and S. V. Dutkiewicz, 21, were here today after being accepted as volunteers in the Princess Patricia's Canadian Light Infantry. The men said on enlistment they nearly suffocated in a refrigerator car where they had been locked in while asleep.

Please Note!
WEDNESDAY & THURSDAY
August 14 - 15
KIWANIS STREET KARNIVAL
Two acres of fascinating games, and amusements—a gala event for young and old!
Help Kiwanis
Help Others.

RECRUITS WANTED
for
34th Battery
N. P. A. M.
(NON-PERMANENT ACTIVE MILITIA)
Recruiting at the 34th. Battery Armouries, Church St., every day from 9 a.m. to 9 p.m.
"A" MEDICAL CATEGORY ONLY TO BE ACCEPTED.
A5-2t

ARGYLL LIGHT INFANTRY—(Tank)
NON - PERMANENT ACTIVE MILITIA
OF CANADA
Recruiting at Main Armouries Daily
and
TUESDAY, Aug. 6th.; THURSDAY, Aug. 8th.; FRIDAY Aug. 9th. TUESDAY, Aug. 13th.; THURSDAY, Aug. 15th.
Voluntary Enlistments with Non-Permanent Active Militia will be suspended 15th. August, 1940.
MEDICAL EXAMINATION ABOVE MENTIONED EVENINGS.
Vacancies available for a few "A" Category men in Berville Unit. The importance of attestation at once is stressed, in order that new recruits will be enabled to complete required training before proceeding to camp.
A5-2t

CANADIAN PACIFIC | CANADIAN NATIONAL

Your Opportunity
A 1940
DeLUXE TUDOR
A 1940
DeLUXE FORDOR
SEDAN
Very small mileage. Used as Demonstrators.
TO CLEAR AT REDUCED PRICES.
SEE US WITHOUT DELAY.
Trudeau's
MOTOR SALES
A5-2t

August Fur Sale
FINER FURS.
LOWER PRICES.
REPAIRS—LININGS AT LOW SUMMER PRICES.
FREE STORAGE
BUDGET TERMS.
ASHLEY FURS
294 FRONT ST. PHONE 2340
"Walk Upstairs and Save"

The One Used Car Everybody Wants
You and everybody else wants a used car that will give satisfaction in ownership day after day . . . through changing seasons—one that combines dependability, economy and pride in possession. We got that kind here. Come in and see

'37 CHEVROLET SEDAN.
'32 PONTIAC SEDAN.
'37 CHEVROLET COACH.
'38 CHEVROLET COUPE.
'36 PLYMOUTH COUPE
'36 FORD COACH.
'31 CHRYSLER SEDAN
'36 BUICK SEDAN.
'36 OLDSMOBILE SEDAN
'33 CHEVROLET COACH.
'33 TERRAPLANE SEDAN

J. B. BUYCE
Chevrolet Oldsmobile
Sales — Service
SUNOCO Products
Phone 64 PHONE 788

Sunday School Picnic Proves Enjoyable Event

One of the most enjoyable picnics ever held by the Christian and Missionary Alliance Sunday School took place at Lakeshore Beach on Civic Holiday.

The trucks and cars loaded with happy scholars, parents and teachers left the church at 12.30 and journeyed to the beach where an time was lost in donning bathing suits and forgetting the best of the beautiful beach.

At three o'clock time was called for races, with the following programme and winners:

1. Beginners' Boys—1st Barbara Barrage, 2nd, Janice Hestin.
2. Primary Boys—1st, Lorna Fraser, 2nd, Gerald Garrison.
3. Junior Girls—1st Audrey Tebworth, 2nd, Isabella Fraser.
4. Junior Boys—1st Herbert Barager, 2nd, Stanley Barrage.
5. Intermediate Girls—1st Betty Barager, 2nd, Helen Phillips.
6. Intermediate Boys—1st, Ronald Wickett, 2nd, Willlen Fraser.
7. Young People's Race—Miss Girls, 1st, Emmaline Mahone, 2nd, Marion Clemens. Boys, 1st, Lorne Reid, Ralph Atyeo.
8. Young Married — 1st, Dorothy Alderman, 2nd, M. Wilson.
9. Three-legged race (Girls)—1st, Miss Phyllis Parks, Miss McCurdy, 2nd, Annie Phillips and Betty Barager.
10. Three-legged race, (Boys)—1st, Gerald Atyeo and Bill Ross, 2nd, Ralph Atyeo and Gordon Dulyea.
11. Balloon race—1st, Mrs. Beatty, 2nd, Mr. Sauve.
12. Sack race—1st, Ralph Atyeo, 2nd Emmaline Mahone.
13. Needle and Thread race—1st Mr. Sauve and Miss Benner, 2nd Mr. Freeman and Margaret Atyeo.

At this time everyone gathered for lunch to all quickly gathered in the grove where the tables were spread and soon all had done justice to a bounteous feast which ice cream was passed around.

Almost seven o'clock, everybody had happy, tired and sunburned, "peanut scramble" and was there ever a scramble! Remember not forgotten for a few minutes and what fun everyone had as soon as last peanut and caramel were gone all were ready to start home, voting it one of the best picnics ever enjoyed.

'Y' Swimming Tank Popular With Children

Despite the lure of the old swimming hole and the various bathing facilities offered at the Victoria Park and Belleville Beaches, the Y.M.C.A. swimming tank is still a popular place among the children. Each day, except Sunday, is set aside for swimming by different groups.

Monday is the day for the juniors at the "Y" tank every morning, boys on three days of the week and girls on the other three. The showers are also enjoyed by the children.

The fact that the water in the "Y" tank is perfectly clean, constantly filtered and kept at an even temperature, thus guarding against contagious diseases, is another point which might be lingering in public memory to the advantage of the "Y" as the reason mothers prefer their children going to the "Y".

During the summer holidays when other activities at the "Y" are not in full swing, the management have begun a program of renovation in the building. The ceiling in the lobby and dining room having become patchy, the plaster will be taken off and finished with a new composition, ceiling board.

Bancroft

Bancroft, (Special) — Mr. and Mrs. S. Parks of Detroit, Michigan, Mrs. S. Parks of Detroit, Michigan, and Mrs. E. Chambers of Campbellville, Ontario, spent the week-end with the home of Mr. and Mrs. George Garrison of Bancroft.

Miss Doris Gaskin of Toronto, is spending a few days with her aunt, Mrs. Wm. Hamilton.

Mrs. E. Johnston and daughter Beverley of Shoemaker are visiting friends this week in Iowa.

Mr. and Mrs. Leo O'Brien of Shoemaker are holidaying in Bancroft and surrounding district.

Mr. Wm. Hamilton, Miss Mayme O'Shaughnessy and Miss Ethel O'Shaughnessy motored to Kingston on Thursday.

The Rev. and Mrs. Hope Swayne and family of Merrickville are this week spending a vacation at their cottage on Long Lake.

Miss Phyllis Parks of Cooper is spending a holiday in Bancroft as the guest of Miss Patricia Fuller and Miss Dorothy Hagerman.

Mr. William Milton, inspector of the Institute for the Blind who is stationed in Bancroft, was in town Tuesday and Wednesday of this week making a tour of Bancroft and surrounding district, visiting those afflicted with the loss of sight.

Miss Dorothy Hagerman returned home Wednesday after spending a few days with relatives in Madoc and Cooper.

The Rev. J. L. Kennedy of Bancroft was in La Passe, Quebec, on Thursday conducting the funeral of the late Father Burke.

Mr. Clarence Mahoney who was visiting friends in Quebec, returned home Friday morning.

Mrs. A. Rayfield, Miss Pearl Rayfield and friends from Toronto are spending a few days vacation at Bracken's cottage at Trout Lake.

Mrs. Jessup, Mr. Wm. Lima and Mr. Harold Bohart of Madawaska were in Bancroft Friday on business.

AIR-CONDITIONED
McCARTHY
THE SHOW PLACE OF BELLEVILLE
Daily ..... 2.30; 7.10; 9.10 p.m.
Tonight & Wednesday
The Big Laugh Hit of the New Season.
NANCY KELLY
ROBERT CUMMINGS
HUGH HERBERT
ROLAND YOUNG
Private Affairs
Extra! For Added Enjoyment:
SCREEN VAUDEVILLE
"THE NAUGHTY NINETIES"
New Novelty—2 Color Cartoon:
"JOLLY LITTLE ELVES"
LATEST FOX NEWS EVENTS.

WHERE IT'S COOL
CAPITOL
Added Feature
"MUTINY ON THE BOUNTY"
with
CHARLES LAUGHTON
CLARK GABLE
Positively Belleville's last chance to see this great picture
AN ANGEL from TEXAS
Eddie Albert
Rosemary Lane
Wayne Morris
Jane Wyman
A GRAND SHOW FOR ALL THE FAMILY
TODAY
LAST COMP'Y'S SHOW at 5.30
WEDNESDAY is FOTO - NITE
OFFER FOR SOMEONE'S PHOTO
$250

U. S. PLANS SIX TYPES WARPLANES

Fewer Types of Planes Will Mean Greatly Increased Acceleration In Production

By DEVON FRANCIS
Associated Press Aviation Editor

Washington, (A.P.)—The United States Army gradually is reducing the number of types of warplanes in its inventory, and the result, aircraft manufacturers believe, will be refinement during the months to come in a sharply accelerated output on the production lines.

Multiplicity of designs has been one of the bane of aircraft manufacture for years.

Even Germany, with the world's greatest air force and in the midst of a war, has too many kinds of warplanes for efficient mass manufacture, in the opinion of United States army officers. The evidence is accumulating that Hitler's Air Ministry is cutting down on the number of designs now in production.

6 General Categories

The army air corps expects to have six general categories of warplanes: Interceptor single-engine pursuits, twin-engine fighters, attack planes and medium and heavy bombers.

Up to now 18 combat types have been in the service of the air corps.

Here are some of the types of aircraft now being put into effect, geared in the drive for greater air power: Single-engine attacks, day and night pursuits, twin-engine planes, single-engine bombardment planes, reconnaissance planes and amphibian pursuits.

Remaining in the non-combat types probably will be short-range corps and division observation planes.

New Heavy Bombers

The most sensational development in warplanes the world over is a new type heavy bomber capable of carrying multiple tons of bombs. The United States army's newest experimental bomber, now designed for a "payload" of 28 tons, is expected to be completed this year, and eight-engine long-range bombers in the process of manufacture.

BELLE
CLOSING TONIGHT
Romance - Adventure
B A D G E S T E
Belle News of the Hour—Cartoon.
7.10 — TWICE — 9.10
Tomorrow
Jessie CRAWFORD-MARCH
'SUSAN and GOD'
RUTH HUSSEY
John CRAIG - Rita JOHNSON
HUGH BRUCE - Bruce CABOT
Rachel Crothers' fast and funny Comedy Drama!
Joan Wears Adrian's Most Startling Creation
—TOMORROW'S MODES.
Extra: "FRONT OF STEEL"
Clever Screen Oddity.

DYNAMIC

(Continued From Page One)

Corps. The desire thousands of British women are expressing to be armed and trained to shoot is only one symptom that the lesson of France has been understood. Had the women not been there would anyone who knows what might have happened?"

Not Frail And Helpless

Red-headed, wide-awake Dr. Edith Summerskill, Labor M.P., agreed with her. "Yet it is being objected to by those who still believe we are frail and helpless creatures," she lamented.

"Don't you think it perfectly ridiculous that G. B. (another member of parliament) totters into the house between two sticks, trembling with age and weakness, and yet he is allowed to carry a gun if Winston is there? Imagine that he may protect people like me?" she laughed.

It did sound ridiculous — coming from a girl scarcely nearly five feet 10 inches tall, the picture of health and strength, who had just returned from an hour on the House of Lord rifle range where she collected seven out of 10 bull's eyes.

Dr. Summerskill's patients are drawn from the women and girls of many industries. They come to her tired and worn after week after week of working 12 hours or more but there is a dynamic enthusiasm among the women behind those factory walls and tremendous will to win.

"They don't ask for a week or 10 days rest," she explained. "They say 'I'll be all right in a day or two, won't I?' Just give me a bottle of tonic to fix me up!"

As one of our telephone girls expressed their feelings: "Guess we've got to speed up now that we are on our own and just go to it as 'Brite Morrison says."

Speed is the word. It has gotten a handful of internationally known women their chance — Amy Johnson, Mrs. Lambton and Mona Friedlander among them. Thousands of girls want to be pilots.

"I'm in contact with these fine strong girls about 21 or 22 years old, now working in canteens, helping out with odd jobs, or pounding typewriters, who would make excellent pilots," Dr. Summerskill continued. "They plead with me to do something for them. They say 'We're so much protection for us! We are the real surplus population in England—and there's only two million more women than men. Why shouldn't we fight them?'"

Thousands Offer New Positions

Every time a call goes out for women, thousands register for the few positions open. When London bus companies asked for 300 "smart alert girls, used to handling people and who won't get flustered in aawkward or difficult situation," more than 40 times as many who exactly fitted the bill applied, an official reported.

Housewives have discovered many ways of speeding up their work besides giving tons of aluminum kettles and saucepans for building aircraft. Mass canning of the country's fruit by factories that require a more little sugar is proceeding at more than 1,000 "national jam" depots. Tired factory workers are being given a day's rest or a week-end by volunteer housewives. Many have joined in ARP work by guaranteeing supplies of hot water, blankets and bandages for the wounded.

Jobs Women Occupy

Women members of the National Cyclists Union have found jobs as messengers in the Ministry of Information, ARP and other services. More thousands are applying. While coats and smart blue "kepis" are uniforms of girls delivering mail in parts of London, Garda girls throughout the country are filling with girl mechanics.

Honor Martin, celebrated singer, left the concert platform for canteen brother's garage.

In London there are 140 police-women. Now women are urging that the number be increased to release men for other duties. The Scotsman said London banks have opened cashier jobs to women just as they did 25 years ago.

Another outlet for women desiring to help is the land army. In which many city girls are hard at work raising vegetables which will bring the country nearer self-sufficiency on the food front.

Salute to Flag Urged in Schools In British Columbia

Victoria, Aug. 6—(CP)—Revival of the practice of solemnly saluting the flag at the beginning of their school week is being urged by some organizations here which have called the attention of the education department to the fact that the ceremony was falling into disuse.

Chairman P. E. George of the Victoria School Board, said he intends to bring up the question at the next meeting.

Dudley C. Durrant, Grand Pastor, Native Sons of British Columbia, said the flag ceremony would help bring to children the principles of freedom and the democratic way of life. The mere raising of the flag as now done, means no more to the pupils than that school has started, he said.

A school regulation provides for children to parade before the flag ceremony each Monday morning and salute it each National holidays, and on the eve of national holidays, but the practice is carried out in few schools, he claimed.

AUSTRALIA'S CALL

Melbourne, Australia — (CP) — Prime Minister R. G. Menzies aroused enthusiasm in a Presbyterian Assembly here when he declared the war was a fight for Christianity.

PROVINCE OF ONTARIO

AN APPEAL FOR ARMS

The Provincial Police of the Province of Ontario, acting under the direction of the Attorney-General, are co-operating with and advising municipalities now organizing or having organized Volunteer Civil Guards.

There is now an urgent need for arms with which to equip such guards under proper supervision and direction. Therefore, this appeal is being made to the citizens of Ontario asking that they loan for the use of the Volunteer Civil Guards any available rifles and 12 gauge shotguns, together with ammunition, for the purpose of protecting the lives, property and homes of our people. Such donations will be gratefully received, officially acknowledged and a proper record kept.

Arms may be deposited at the headquarters of the Volunteer Civil Guard, Parliament Buildings, Toronto, or with any Ontario Provincial Police Officer throughout the Province.

Any further information may be obtained by addressing communications to the Parliament Buildings, Toronto, or consulting with the nearest Provincial Police Officer.

M. F. HEPBURN
Prime Minister

G. D. CONANT
Attorney-General

Toronto, August 6th, 1940

N-46

Madoc and District

Reforestation and Conservation Day, Sponsored by Madoc Young Men's Club, Attended by Over 3000

Varied Program of Music, B all Games, Addresses and Tree-Planting Ceremony Enjoyed By Large Crowd

TWEED GIRL WINS SHETLAND PONY

Madoc, (Special)—Over 3000 people paid admission to Madoc's Reforestation and Conservation Day held at Madoc's Fair Grounds on August 5th. The event was largely sponsored by the Young Men's Club under the leadership of Mr. Clevorth Foster, assisted by the president of the club, Gordon Moon, and the young men of Madoc. From salute of the cannon at 1.30 p.m. a program was in progress continuously all afternoon and evening. Music was supplied by Campbellford Regimental Band and the bugle band of the Royal Canadian Air Force who flatted the ground during the afternoon. A continuous picture show in the main building was one of the features.

A large tent housing exhibits of the Provincial Lands and Forest branch drew a large crowd, over 1000 people registered at the tent and received free souvenirs. A magician show, giving two concerts afternoon and evening created much merriment for the crowd and a baseball game with teams from Latta and Bancroft gave a splendid exhibition of ball, with Latta winning 12-3. In the evening the winners played off with Deloro, Ontario's Sanoloro team winning 6-3. Three bombing planes from the Trenton airport gave some thrilling exhibitions during the afternoon.

Many Speakers

Another feature of the afternoon were addresses given by those from Mid-Madoc Village who then in turn introduced the following speakers: J. L. Churcher, Warden of Hastings County, Dr. H. B. Webb, M.L.A., H. W. Crosby, district Forester, George White, M. P., R. Richardson, Chief Fire Ranger for Ontario, W. H. Porter, Editor of Farmer's Advocate and Sect. of Ontario Reforestation and Conservation Association.

Mr. Rollins Honored

Tree planting ceremony was one of the interesting parts of the day's program. One maple tree was planted in honor of Mr. Seward Rollins, former member of Madoc Fair Assn. Mr. John Bristol read the following address to Mr. Rollins:

"With respect and appreciation for you Mr. Rollins, as representative of Madoc's Young Men's Club, I present to you in honour of your untiring efforts to serve this community this maple tree. It is now here in this spot we the members of Madoc's Young Men's Club and the citizens of Madoc will watch its growth and it will be an inspiration to each one of us to attempt to serve as well as you have. May you live long and happily to see it tower higher and higher here among the many other things of beauty which represent the work of your hands."

Rev. W. A. Hunter gave the dedicatory prayer, Reeve Nickle of Madoc Township and officers of Madoc Fair Board took part for the planting of the maple tree to the unknown soldier.

Captain Newel Broad of the Hastings and Prince Edward Regiment gave an address and Father Hyland gave the dedicatory prayer with a guard of honor from Hastings and Prince Edward Regiment assisting. Music was rendered by the band.

Tweed Girl Wins Pony

Prompt at 4 p.m. Ann Whitney of the Shetland Pony for children of school age took place with Dr. Webb, M.L.A., officiating. Many little anxious boys and girls awaited the draw with little Miss Evelyn Pigden of Riggs' School being chosen as the lucky number.

Miss Olive Marsh of Tweed was successful in holding the winning ticket on the saddle while Miss Ann Whitney also held the winning ticket on a Holstein heifer donated by Mr. Carl McCoy, cattle dealer. The draw drew Miss Ann by Mr. J. S. Morton of Stirling and the heifer was given to the society and it was auctioned off and Mr. Morton generously realized a fine sum for war work.

Bicycle races were run off for the boys and girls during the evening the band gave an open air concert. This was followed by a splendid display of fire-works and a ball game concluded a final program for the day was the dance in main building with music supplied by the Austin Girl's Orchestra.

Tommie Mason was commentator and master of ceremonies during the day. Hot dog stands had a busy afternoon and the midway in charge of the boys was kept busy. Altogether the Young Men's Club have the distinction of Madoc and visitors from the surrounding country a first-class Club and Community which was very instructive and entertaining and can well be repeated next year.



MISS W. was one of the best-dressed women in town. People couldn't help but wonder how romance always passed her by . . . Her dressmaker knew the reason!

For all of us must perspire to live. Hot, sweltering weather increases perspiration. Left on the body, sweat deposits go stale—decompose. Then YOU have "B.O."

Check "B.O." before it starts by using Lifebuoy regularly. Lifebuoy contains an exclusive deodorizing ingredient not found in any other leading toilet soap. Used in your daily bath Lifebuoy stops "B.O.", its rich purifying lather washes stale perspiration deposits away—protects you from offending *others*.



LIFEBUOY IN YOUR DAILY BATH Stops B.O.

Picton and District

Girl Fractures Collar Bone In Fall From Truck Near Picton

Picton, Aug. 6 (Special). — Miss vived by three sons, Carmel and John of Picton, Lawrence of the staff of the Canadian Bank of Commerce of Toronto and formerly of Bellville and one daughter, Kathleen, at home. The deceased was a member of St. Gregory's Church where Requiem Mass will be sung on Wednesday morning with interment in the Catholic Cemetery.

Mr. Finlay McArthur has taken over the Bayshore gas station following the enlistment of Carman Wallbank.

Mr. and Mrs. Harold Knapman and daughters Harice and Dorothy are spending two weeks at their cottage near Peterboro.

Mr. C. O. Ritter of North Bay arrived in town on Thursday night to spend a short holiday.

Mrs. David Harrington and young son Bobby left for Toronto on Thursday where Bobby entered the Sick Children's Hospital for a short time.

Mrs. R. E. Kinnach (ida Johnson) of Pal Alto, Calif., is a guest for a month of her cousin, Mrs. H. Redmond and of Mr. and Mrs. Bruce McDonald, Paul street.

Mrs. Johnson, Sr., is arriving in Picton on Saturday from Toronto to make her home with her daughter, Mrs. Bruce McDonald.

BRITISH DOWN NAZI BOMBER

Four Enemy Aircraft Destroyed in Monday's Engagements

London, Aug. 6—The Air Ministry announced that British fighter aircraft intercepted and downed a German bomber off the east coast of England and the Air Ministry and Ministry of Home Security issued a joint bulletin stating enemy aircraft dropped a small number of bombs during the night, doing no damage and causing no casualties.

The bulletin reported four enemy aircraft destroyed in "yesterday's engagements" which included a fight over the English channel in which R.A.F. planes shot down a German fighter.

With continuing German thrusts by air against various parts of the British Isles, some observers thought a major attack might come within the next few days or possibly a fortnight. A statement of Field Marshal Goering, the German Air Chief, that the raids so far have been light and armed reconnaissance accepted here as a fair description of the German strategy.

It was assumed that when any attack comes in force, the Royal Air Force also will be out in waves of raiders numbering as many as 500.

R.A.F. reconnaissance is understood to have disclosed large-scale German activity in the occupied areas of northern France. All the while the R.A.F. has been bombing barges along the Holland and Belgian coasts which the Germans may have massed for attack.

HUME ARENA DANCE FLOOR BEING EXTENDED

Workmen are employed today extending the dance floor at the Hume Arena. When completed the Arena dance floor will be the largest of its kind in Eastern Ontario. An additional 15 feet of hardwood is being laid to extend the dance floor to the length of 60 feet. Increased crowds attending Bellville's popular summer dance pavilion made the enlarging of the floor necessary, stated Manager Norman Barriage today.

TREAD EASY *comforts*
TIRED FEET
SHOES CLOSE WHEN FEET PERSPIRE
THESE EASY ON YOUR FEET
DOYLE'S DRUG STORE
PHONE 326 FAST DELIVERY

Much Preparation Required Before Bombing Raid Begins

Pilots Plot Courses And Mechanics Check Planes During Hours Preceding the Raid

PILOT TELLS OF WORK

By DREW MIDDLETON
(Canadian Press War Correspondent)
With The Royal Air Force, Somewhere in England, Aug. 6 — (CP) — Long hours of methodical preparation go into every one of the R.A.F. raids in which Royal Air Force bombers have battered the German war machine in recent days.

Here is a description typical of any of the 24 hours during which the R.A.F. has dropped 37,000 bombs.

Objective: The Ruhr Valley.

At noon, as orders come through specifying the target and the number of planes to be used, the station intelligence officer goes to the map.

All through the afternoon, swatting mosquitoes, the gas to the bomb bombers, overhaul motors, restock the gunners' supplies of machine-gun bullets, prepare the bomb racks.

Pilots bend over plotting their courses—"guns are pretty thick over there. Better go north of it."

Wireless operators check codes and signals. Gunners inspect their weapons.

Then comes dinner, a merry meal, despite the possibility that in six hours, at another meal, some places at the table may be empty.

At 11 p.m. when the English countryside sinks into deep darkness, the time of a summer evening, a Whitley bomber, bearing two tons of bombs, trundles down the runway. A moment later it noses ponderously into the air.

The others follow. They fly above the airdrome for a moment. Then the motors break into a roar and the formation heads east toward the channel.

As the drone of engines dies, the ground crews troop off to their billets to sleep. The raiders will keep silent until someone during the night one word will flash back to the command, telling whether the bombing was successful.

Graphic Description

What's it like?

A Flight Lieutenant who has flown his Whitley to the continent two or three nights for six weeks gives this picture:

"You know the continent as we know our pockets, from the long flights (which preceded actual bombings). It's easy going until we reach Belgium. Then we are always on the alert for searchlights — are around the coast, they give a recognitional signal.

The ground crew: wait at the airdrome counting the planes as they come in. The first plane lands and its weary crew steps out, joins in the banter with the ground crewing other planes, its men swearing or praying according to their natures, then they go silently to breakfast and bed.

The ground crews work the planes over to their ground "garages."

There is silence over the vast expanse of airdrome and its hangars.

But in five or six hours the telephone from group control headquarters of the R.A.F. will ring briskly. Another night's work will start.

Toronto Anglers Get Limit Catch, Plus "Muskie"

"Why fishermen from this section of the province seek anything solace elsewhere is hard to understand," related three Toronto anglers at the police station yesterday afternoon as they displayed a fine catch of finny beauties.

Messrs. Frank Thornton, William Boycroft and John Dolen, all of Toronto, proudly displayed their limit of bass, pickerel and one muskellunge they had caught while fishing at the Hastings and Prince Edward Regiment rifle range.

The catch also has 2 to 3 million times the punch which one of a cooling system, given off from 2 to 3 pints of perspiration daily—not unless we are doing all of perspiration suspect, we would die from hyperthermia (heat stroke).

Because much of the waste in perspiration evaporates, we do not see or feel it. Instead, but, nervous excitement, heavy clothes or worn rooms readily decompose this sweat deposit into a stale, offensive "B.O." (Body Odor).

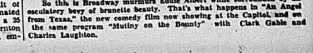
Wallbridge District Honors Enlisted Men

Two young men of the Wallbridge district, Mr. George Moore and Mr. Everett Woods, were signally honored by friends and neighbors of the Wallbridge district on Friday evening when about one hundred persons gathered at the Town Hall to pay tribute to two boys who had recently responded to the call of their country to enlist with the Hastings and Prince Edward Regiment.

The two young men borge on leave from their training camp were taken completely by surprise as they were asked to take seats of honor in the midst of their friends. Mr. S. Nicholson acting as master of ceremonies called the meeting to order and after impromptu speeches by members of the audience Miss Young in the fine character of George and Beverly the two boys were presented with engraved wrist watches. Appropriate replies were heard as the friends were thanked for their thoughtful and praiseworthy gesture. A dance, followed by a delightful lunch, concluded the evening's fun.



Nancy Kelly and Robert Cummings, new screen sweethearts, featured with Roland (Topper) Young and Hugh Herbert in the comedy hit, "Private Affairs", now at the McCarthy Theatre.



Bo this, is Broadway murmurs Eddie Albert while surrounded by an escalator's leery of brunette beauty. That's what happens in "An Angel from Texas," the new comedy film now showing at the Capitol, and on the same program "Mutiny on the Bounty" with Clark Gable and Charles Laughton.

THE
ONTARIO INTELLIGENCER
THE DAILY ONTARIO INTELLIGENCER is published every afternoon (Sunday and holidays excepted) at The Ontario Intelligencer Building, Front Street, Belleville.

LORD BEAVERBROOK'S HIGH POSITION.

Lord Beaverbrook, the Canadian-born newspaper man, who is one of the leading figures in British public life and the dynamic head over aircraft production, has been named to the inner cabinet of Great Britain. It is only ten weeks since he joined the British cabinet as the head of the aircraft production ministry and in that time there has been great development in production of this essential of war.

What his post will be in the inner war cabinet is not clear. But he will be one of the great figures who will have the determination of the future welfare of the British people and the Empire and also of the world. His genius in the organization, in knowledge of men and human motives and his exhaustless energy have made him a force in the newspaper and public life of the Old Land and now in the inner cabinet which directs the war policy.

Canadians are proud of Lord Beaverbrook and of the service he is able to render the Empire in these times.

HUN LOSSES IN AIR.

A story of Hun air losses which must be stunning to the nazi war machine is given in statements which Britain has given out regarding the casualties which have been inflicted upon the foe. The nazi lie has been extremely low for the British, such as twenty-five German planes to two losses, in one instance, supremacy of the personnel of the R.A.F. and the mechanism of British planes stand pre-eminent. And this force has not yet nearly reached its stride.

In these days when Britain has prepared herself for the vaunted invasion by Hitler, these hun losses are recorded. Mr. Churchill has told the people not to be off their guard because of the delay in the report of invasion, but to be ready. The people are ready with confidence. They know that Hitler's air force has suffered the loss of many of his trained pilots. They know that there is much bluff in the German claims and that Hitler knows that the British know it.

Today Britain pins her defence to three great defences, the Royal Navy, the Royal Air Force, and the British army. That fear for the life of the man to think of cracking, for the navy keeps the seas open for British trade and blocks the invasion of the German nations from securing supplies. The British Air Force has a backlog on account of itself than the Nazis have done. And the British army is the largest in history. Of the mechanical defences the people have read and there are many of which the public is not aware. There is the silent population. Production of war materials goes on apace and at any accelerated rate. Hitler cannot frighten these people for they have never yet been daunted by a dictator or anyone of "the likes" of Hitler.

MORE CANADIANS IN BRITAIN.

More Canadian soldiers have arrived in England, a great part of the second division. Thereby is the way of service to save the world, from nazism and fascism.

Canada knows as every one of the Dominions and Colonies knows what Hitlerism and nazism would mean to the world outside of everything worth living for, the end of everything for which the British people have struggled since time immemorial and the end of the hopes of further progress for the world.

Canadians know that and so Canada answers Hitler's peace offensive of over two weeks ago with more men to fight in the fortress of the British Isles against the nazis if the latter dare to attempt to invade Britain.

NAZIS' LEAFLET RAID.

Is it that the Germans are changing their mind as to the invincibility of their armaments to quench the fires of liberty in Albion? If not, why do they take up pamphlet raids?

It must be clear that the nazis did not attach any military value to the pamphlet at the beginning of the war, or they would have used it as they did their propoganda or fifth column organizations.

In one quarter the German action in dropping pamphlets giving the text of Hitler's peace offensive proposals, is credited to lack of knowledge of conditions in Britain, "on it be possible," said The Ottawa Journal, "that the heads of the great propaganda bureau in Berlin know so little of conditions that they really thought it necessary to resort to leaflet raids to acquaint the British people with Hitler's peace proposals. "It is noted that Hitler's proposals were heard over the radio in Britain and that every paper carried the text and that it had been the subject of lengthy editorials one day before in parliament. Yet Berlin thought it necessary to risk men and planes to tell the English people. Why?

The Journal thinks that even officials Germans do not know conditions in England. "If that is true and there seems no other logical explanation of this leaflet raid, it's no wonder they have so grossly misinformed the people of Germany. Sufficiently has deep roots but it should receive a body blow from this silly and useless effort."

In another quarter it is felt that the Nazis feel that suction victory is not possible and that the Hitler intervention would try to get the British to make peace in the face of what appears to Hitler post-war economic chaos. It is recalled that only last week Premier Molotoff of the Soviet Union at Moscow stated that Germany had failed in her chief objective to secure peace on conditions which would be favorable to herself.

Much has been said of the blitzkrieg. There has been blitzkrieging in the months of March and June but of blitzkrieg has to go to the end to be a success. Blitzkriegs must means something like lightning with its bolts. The world is not forever in the chaos of an electric storm. Neither can blitzkriegs be long continued.

Hitler has his hands busy with conquered and unprepared and cannot avoid the economic problems which are before him, problems so great that he will see in the end this way lies his destruction. Poor in gold, nazi Germany has to struggle to find markets for its goods and the markets of the world of trade are closed to the piratical nazi nation, and fascist companion Italy. How can Hitler barter to stave off economic troubles when the British blockade strengthens and strengthens its hold upon the enemy powers?

Was this one of the reasons for the Hitler raid with pamphlets?





LOOKING BACKWARD

GLEANINGS FROM OUR PYLES OF BY-GONE YEARS

20 YEARS AGO
AUGUST 6th., 1920.

At a recent nomination meeting held in Tyendinaga Township, Mr. Charles Osborne Ashley was elected by acclamation to the office of Deputy Reeve of the Township. Mr. Osborne takes the place of Mr. Peter McGrath, who has been appointed assistant superintendent of County Roads.

Mrs. J. Izzard, Dufferin Street, has returned home after spending three months with relatives in England.

Mr. James Barrett and son, Gilbert, of Brooklyn, N. Y., are the guests of Mr. and Mrs. Chauncey Ashley, Bridge Street East.

One of the finest flower gardens in the city is that of Mr. T. Blackburn, Highland Avenue, and this week it is at its best with a great variety of flowers in full bloom.

30 YEARS AGO
AUGUST 6th., 1910.

Mr. Ralph O. McIntosh is camping at Frenchy Island.

Mr. Charles Spaulding of Chicago, Ill., is a visitor in town.

Mr. D. V. Sinclair has returned home after a trip to Quebec.

Mr. S. Wallbridge, of Armstrong, B. C., is visiting relatives in town.

Mrs. James Perdue, Cedar Street, has left for Kitchener and Toronto and Rochester.

The celebrated storm caused considerable damage in the Canniffon district; two cows belonging to Mr. Jacob Rudd were killed and a barn belonging to the Corby Distillery Company, also a house belonging to Mr. J. Archard, felt the storm considerably.

Marble from the Bancroft quarries will be used in the construction of the fine residence for Mr. J. C. Eaton in Toronto.

40 YEARS AGO
AUGUST 6th., 1900.

Francis McKay, highly respected citizen and city assessor of Belleville for seventeen years, died on August 6th., at the age of 81 years.

Mr. Cecil Hopkins is home to spend a few weeks' vacation.

Mr. Ed. Dane of Rochester, N. Y., an old Belleville boy, is here on a visit.

Aid. Parliament went to Trenton to day on business.

Mr. Charles Lanning, an old Belleville boy now of Toronto, is here on a visit.

Mr. Willard Taylor is home from Toronto to spend a vacation.

Mrs. and Miss Anning are spending some time at the 1000 Islands.

Dr. R. Tracy is spending a few days in Buffalo, N. Y.

Mr. R. H. Fenwick left to day for New York City, where it is his intention to purchase a steam yacht which will

50 YEARS AGO
AUGUST 6th., 1890.

Mr. John M. Ostrom is spending some time camping north of Port Hope.

Mr. E. J. Sisson, librarian at the G. T. R. station, is unable to attend to his duties owing to illness owing to illness.

Mr. W. J. Gladney of Marmora was in town to day.

Sir John Macdonald is spending a week in Prince Edward County.

Aid. Thomas Hanley is in Toronto on business.

Mr. J. Jackson has returned to his home in Corbyville after a pleasant visit with friends in the Old Country.

The steamer Norseman left here at 4 o'clock this morning with a large excursion for Charlotte and Rochester.

The river is filled with logs from the gap to the railway bridge.

Newest Notes of Science

Science News Service

Haiti is expected to harvest a 5,000,000-kilogram cotton crop this year.

A new pail for fishermen has a compartment to keep worms used for bait alive.

A two-man crosscut saw has been invented that can be collapsed and carried in a pocket.

Of Sweden's potential water power, it is estimated that 60 per cent lies within Lapland.

Two riders operating a seesaw propel a vehicle for children invented by a New York man.

This year's Egyptian cotton crop is expected to reach nearly 8,000,000 pounds, a large increase from last year.

Knowledge, Plan, Prayer Turn Bare Acres into Crops

(New York Times)

Miss M. L. Reese is not altogether sure that she has exercised for good or for evil spirits that for generations had hovered over the broad barren lands of Bagmoor Farm, near the English villages of Stanford and Sturston, in Norfolk.

Miss Reese belongs to Lord Walsingham. Farmer after farmer had failed his land at making crops on it, only to give up discouraged. The last, Archard, felt, of the countryside said. They had no doubt of it. Was there not a legend that Bagmoor was sacred to their effect?

Laborers moved away from the villages to seek employment elsewhere. Farm houses and barns were falling into ruin. Weeds grew sparsely where wheat and mangel-wurzel should have flourished. Lord Walsingham's agents could find no tenants.

Then, two years ago—along came Miss Reese. She had taken a comprehensive course in a college of agriculture and was eager to turn her knowledge to account. She looked the waste land over and suggested to its owner that something ought to be done about it. Lord Walsingham was skeptical very; but he was quite willing to let her, as long as it cost him not a she liked. On these terms of carte blanche she undertook the task.

She interested no one but unsalaried villagers by bringing in large quantities of lime and offering the men the job of lime-picking up the earth. She also wrote a prayer and hymn of supplication for the blessing of the crops which were said and sung in the village church. This swung the entire community into fervor to be won their enthusiastic cooperation. News of her activities and initiative reached London. Through the influence of The London Daily Mail a reclamation subsidy was granted by the Minister of Agriculture. The government of Saskatchewan, Canada, learned what Miss Reese was doing and sent her clover seed.

The first year, 1938, eighty cultivated acres produced wheat, barley and mustard of good quality. This year 340 acres promise good crops and Miss Reese composed a hymn of thankfulness, also sung by the villagers of Stagford and Sturston, over which property is beginning to dawn.

But the blessing of fertility is shadowed by four-footed marauders.

"I expect that the earth is no longer sacred," Reese said a recent day. "But has the curse really gone? Look at the rabbits! I have stirred the whole place, but they get underneath."

THAT BODY OF YOURS

By James W. Barton, M.D.

Itching—Pruritus

I have spoken before of trying to find the cause of causes of headache. I counted over one hundred; others have counted many more.

It would seem that another simple yet annoying symptom has likewise a great many causes. I refer to itching, or pruritus, as it is called.

Itching cannot be classed as pain and yet it can be so severe that it may cause the patient to scratch the skin in his efforts to obtain relief.

So important is itching considered from the standpoint of comfort and health, that a special article thereon by Dr. Arthur W. Stillians, Chicago, appeared in the Journal of the American Medical Association recently.

The cause of itching may be some disturbance of the skin itself, some cause or some constitutional disturbance of the body.

Among the local causes are:

1.—Animal parasites such as ticks mites and other insects that live on the skin, its warmth, and the cutaneous secretions such as trichomonas.

2.—Vegetable parasites such as powder, nettles, fungi, plant juices, poison, etc.

3.—Mechanical irritants such as scratching and rubbing of clothing and the effects of heat.

4.—Thermal or heat irritants—cold or heat.

5.—Chemical irritants such as sulphur, mercury, iodine, etc.

6.—Internal secretions; sweat left in folds of skin, alkaline or too acid urine.

7.—Sun.

General causes of itching: 1. Irritations due to presence of growths on abdominal cavity, diabetes, constipation, anaemia, vitamin lack. 2. Poisoning of blood and tissues by new diseases or by products of bacteria. 3. Gland disturbances such as diabetes, thyroid, pituitary, goiter (thyroid) and the menopause. 3. Poisoning by foods, drugs, and other substances. 6.—Nervous diseases.

The treatment of itching naturally depends upon the cause. Until the cause is found, the physician suggests the use of a soothing powder such as zinc, boracic acid, talcum, and zinc stearate. Cooling the skin by cool wet compresses of boracic acid solution, or common to a pint of water—is also helpful. Bathing in baking soda is the most widely used preparation to relieve itching. Internally, try to find the cause of the itching.

A Citadel Of Freedom

(New York Times)

On Aug. 1, 1291, the men of the valley of Uri, of Schwyz and of the forest of the lower valley (Unterwalden) made a solemn compact to stand by each other. This was the birth of Switzerland. Its history grew in power, overthrew the Burgundian chivalry and drove out the Hapsburgs. Medieval leagues of cities seldom lasted long. The league of Switzerland, born on the mountain and the lake has been strengthened by time. It is the strong to struggle with rigorous nature.

Passionately they loved their secluded valleys, their poor possessions, their freedom from foreign intruders. The configuration of their country helped them in their struggle for independence. These Swiss pioneers lived thrifty, frugal lives in solitude, had a gift for military and political association, for equality and liberty. They developed their character, their history and their life in contrast with the Swiss stand high in American esteem.

From the beginning of mission and its economic wants a European war always makes peculiar difficulties for the nation. The Alps and war the preservation of neutrality becomes the first matter by the difference of opinion between the German-speaking cantons and the German-speaking cantons. The army had to be kept on a war footing, a costly matter. But it has created a competent, even greater troubles are experienced. But in whatever cost, Switzerland is bound to defend her independence. Hence the great memorialize Americans greet and honor her with a cradle and a citadel of freedom.

Molded rubber grips have been invented to hold shades firmly on the electric light bulb.

Musical selections recorded on sound films are reproduced by a Japanese inventor's phonograph.

Pads impregnated with a chemical solvent have been invented to clean shoes without polishing.

The walls of a three-room house in San Antonio, Texas, have been built of 5000 discarded storage battories.

Curfew Rings At Windsor

(Windsor Star)

If all parents lived up to their responsibilities, writes Dr. Frank Crane, syndicated writer, the curfew law would not be necessary. Unfortunately, however, parental delinquency is something that is not generally to be found in the U. S. A. Therefore Windsor has applied a curfew to children under the age of 16 must be applied.

After all, there is no reason why children, particularly those in the early teens, should be permitted to wander at will through the streets and alleys at night, as many do in all parts of the city. Alley-walking is undesirable at any time, but when lads can be seen tramping those streets as late as 10 and 11 p. m. it is obvious that they are not doing themselves any good.

If parents will not keep a check on the activities of their children then it is the implacable duty of the police to take a hand.

Children of the less privileged families are the worst sufferers. Authorities can cite instances in which the strapping of a father has taken the spoiled brats of well-to-do homes. Now that the curfew law has been revived it should be enforced without regard to the social status of the persons involved.

Fate of Brittany

(Stratford Beacon-Herald)

Brittany, farthest to the west of the French provinces, has long remained both far from the rugged scenery somewhat aloof from much life in other parts. Its slight drop a brick from the upper story of a building. The truth is a bombing. Like many other phases of modern warfare, is a highly scientific art of assault based on prediction of a hair's-breadth sixty to the second, and instance have been defeated.

Brittany has been called the bag-pipe land of France, "the poor, the beautiful, the humble one". It is land of streams, of rocks, of gaunt cliffs and rocky promontories battered by the waves of the sea, of extensive heaths and undulating wild moors, of deep forests, of white-coifed peasant women, of silent fishermen and the boldest navigators in the world.

Bretons fought under William the Conqueror, who came from their adjoining French province of Normandy. Many of the first to land over England they did not forget how to the captured country. Brittany has been a far stronger influence in the Cornish coast of England. Here are the same rugged coast, the granite cliffs, the same Celtic dialect, the poor fishermen, the same moorland fields and fifty grey stone houses.

King's Pigeons

(Windsor Star)

Pigeons from the King's loft at Sandringham have been added to the royal household, it was learned in the event of a national emergency when a "week-end" pigeon service was inaugurated in July last year by the Royal Pigeon Racing Association and Fort Dunlop and released the first flock of pigeons from their loft.

On the eve of the outbreak of war, the King received a message from E. W. Steele, the King's pigeon keeper, that he was the proud stock which was then in the Royal lofts at Sandringham, Buckland and Bordeaux.

Today they have four young ones less than a month old, all at present out being fed by their parents, a fancier who has charge of the loft of 50 birds.

Each bird is almost a mile a minute, except in a side wind," Steele said. "They can fly 1,000 miles at night. I have never known any pigeon to get lost in a fog either. They come down to sleep and they will go two days without food."

Each pigeon has a green left at Headquarters, lofts are being opened up in other parts of the country for the service, which is the only pigeon service in Canada.

Bombing is A Science

(Hamilton Spectator)

Among laymen there appears to be a general acknowledgment that bombing from the air is a sort of trial-by-error process, that bombs dropped directly over a target and falling much like a flimsy brick from the upper story of a building. The truth is that bombing is one of the many phases of modern warfare, in which the principles of assault based on prediction of a hair's-breadth sixty to the second, and the unity which the French Revolution gave to the French nation have been defeated.

Britain has been called the bag-pipe land of France, "the poor, the beautiful, the humble one". It is land of streams, of rocks, of gaunt cliffs and rocky promontories battered by the waves of the sea, of extensive heaths and undulating wild moors, of deep forests, of white-coifed peasant women, of silent fishermen and the boldest navigators in the world.

Bretons fought under William the Conqueror, who came from their adjoining French province of Normandy. Many of the first to land over England they did not forget how to the captured country. Brittany has been a far stronger influence in the Cornish coast of England. Here are the same rugged coast, the granite cliffs, the same Celtic dialect, the poor fishermen, the same moorland fields and fifty grey stone houses.

A Citadel Of Freedom

(New York Times)

On Aug. 1, 1291, the men of the valley of Uri, of Schwyz and of the forest of the lower valley (Unterwalden) made a solemn compact to stand by each other. This was the birth of Switzerland. Its history grew in power, overthrew the Burgundian chivalry and drove out the Hapsburgs. Medieval leagues of cities seldom lasted long. The league of Switzerland, born on the mountain and the lake has been strengthened by time. It is the strong to struggle with rigorous nature.

Passionately they loved their secluded valleys, their poor possessions, their freedom from foreign intruders. The configuration of their country helped them in their struggle for independence. These Swiss pioneers lived thrifty, frugal lives in solitude, had a gift for military and political association, for equality and liberty. They developed their character, their history and their life in contrast with the Swiss stand high in American esteem.

From the beginning of mission and its economic wants a European war always makes peculiar difficulties for the nation. The Alps and war the preservation of neutrality becomes the first matter by the difference of opinion between the German-speaking cantons and the German-speaking cantons. The army had to be kept on a war footing, a costly matter. But it has created a competent, even greater troubles are experienced. But in whatever cost, Switzerland is bound to defend her independence. Hence the great memorialize Americans greet and honor her with a cradle and a citadel of freedom.

Molded rubber grips have been invented to hold shades firmly on the electric light bulb.

Musical selections recorded on sound films are reproduced by a Japanese inventor's phonograph.

Pads impregnated with a chemical solvent have been invented to clean shoes without polishing.

The walls of a three-room house in San Antonio, Texas, have been built of 5000 discarded storage batteries.

Food Situation In Belgium Stressed By U. S. Ambassador

London, Aug 6—(CP)— John Cudahy, United States Ambassador to Belgium, declared today that unless supplies are soon brought to reach Belgium by mid-September, people will be reduced to a condition "bordering on famine."

Cudahy said he would present the situation when he returns to the United States next week.

COLLEGES ON WHEELS

Regina Leader-Post

Time was when young men with an urge for adventure saddled their steeds and went off in search of the Holy Grail or the fountain of perpetual youth. Iron idea has passed out of fashion but it has its modern equivalent. Not the least of these is the quest for that elusive will 'o the wisp, painless education.

Latest experiment in this fascinating field comes as the result of his predecessors from the Middle Ages. It's the college on wheels, the portable pain-killer, alma mater on a trailer, more than a mere idea. American advertising will have travelling units this Summer, roaming over the highways from Canada to Mexico and from Gulf to the Golden Gate.

Welcome signs will greet the students in most of the places where the caravans come to rest. But not everywhere. In Mexico they have been known to be feared at as "capitalists" and "economic royalists." This is rather less inviting the iron in the wound since many students are in such dire straits that they scarcely know where their next meal is coming from.

Beyond a doubt, the idea has originated in Benton Mckl, staff writer for the Associated Press, puts it: "It's fun to study history on the Plains of Abraham, in the Alamo, or at Bunker Hill. Geology is a pleasure in Yellowstone, Yosemite and the Grand Canyon. Literature can be 'eye' in Sleepy Hollow or the House of the Seven Gables."

One can well believe that the fragrance of pine forests and the grandeur of mountain lakes may prove better stimuli to scholastic achievement than the stuffy air of college rooms. But history, unfortunately, is not restricted to such high-lights as Nar, one fancies, is geology. Writers like John Steinbeck seem set to teach us that the matter of literature is to be found in some prosaic dismal scenes.

Then, too, one can think of other subjects affected may be connected. Mosquitoes and black flies for example—or is it flashtrain, grasshoppers.

And what happens to the warm humanity of a college professor when the mercury is out of sight and he goes flat to red goes west. Par we learn that there are still to be professors in this brave new world — and, worse still, examinations.

But away with the sceptics. Off with the shades! Out on the open road. The open road to adventure is the royal road to learning. Science, it is all carried out in neat red lines in the travel folders, is combined by your local gas-and-oil dealer.

Mr. Mckl has got to put to the test this newest of new ideas, to study in Nature's university, the oldest in the world.

42 Violent Deaths in Canada Over the Weekend Holiday

Drownings And Traffic Accidents Cause Majority of Deaths

15 IN ONTARIO

(By the Canadian Press)

Canada today counted at least 42 violent deaths—13 in Ontario—of the week-end holiday period from Saturday to Monday because of drownings, traffic accidents and drownings accounted for the majority of victims.

Quebec and Nova Scotia each counted seven violent deaths. Eight were nine deaths also in Western provinces.

Five persons were drowned in Ontario and auto crashes caused four deaths. Others included a murder, electrocution, suffocation and a fall.

Most sensational fatality was the death of Wilfrid Kellar, 21, who stabbed body was found in a shack in Etobicoke Township, suburb of Toronto. Police Serverentz, 51, and two died after falls.

Etobicoke, was charged with murder.

Charles Keillor, of Dutton, Ont., 11-year-old declined on the sail wading during a picnic. He was trapped in a bin of the boat at Toronto harbor when a load of coal poured in about him. His body was recovered by police divers. Constable Harry Serverentz, 51, and two died after falls.

Three of the deaths in western Canada resulted from a car crash near Calgary. Two more were killed in a smash between two automobiles near Neepawa, Man.

Four persons were drowned in Quebec. Two automobile accidents and an electrocution caused the other deaths. Seven persons were killed in traffic accidents in Nova Scotia and two others drowned

What's the Answer

BY THE ACE CAMERAMAN

(Distributed by the King Features Syndicate, Inc.)

1.—If an English public school boy were to imitate an American slangster, he would say: "Here, squirt, you're farging for me. Get me a chick dope and fetch some Othello". In the King's English, what do the quoted words mean.

2.—Off Alaska are two islands, the Big Diomede and the Little Diomede. How short distance apart. If you traveled between these islands what difficulty would you have?

3.—An unconfirmed report has Emperor Bao Dai assassinated. Where did he rule?

4.—The British Minister of Aircraft Production has invaded house-wives' kitchens in pursuit of material to war on Germany. What is the Minister's name, and how does it be used?

5.—South America, boasts of a new altitude record, 16,177 feet, which was established by Captain Marcel Verwerventx. Is

6.—A "kingdom" not so well known is located on Sark one of the Channel Islands off the Coast of France, 10 miles off England. The title of this ruler is——of Sark. Fill in the blank.

7.—Supply the first names of the following men in the news: Marshal Petain, Daladier, Laval, Hitler.

1.—"Here, kid, you're waiting on me. Get me a chicken dope and some chocolate buns".

2.—Because the islands are on both sides of the International Dateline, it will be say, Saturday on one island and Sunday on the other.

3.—Annam, which is part of French Indo-China.

4.—Aluminum, for use in the manufacture of airplanes.

5.—The record alludes to Peru's new record for altitude flying.

6.—Seigneur.

7.—Marshal Henri Petain, Edouard Daladier, Pierre Laval, Adolf Hitler.
.ocWae -Ebe6IAR!

TRAFFIC OFFICERS CHECK-UP ON DRIVERS' LICENCES

Many Motorists Found Without Their Permits Over the Weekend

ACCIDENT REPORTED

Motorists who failed to heed the warnings of the Highway Department relative to the police check-up of drivers' licences, being in possession of driving licences for the current year, found themselves in difficulty when both the Provincial Motorcycle Patrol and city police conducted a thorough check-up of such delinquents over the holiday week end. Traffic tie-ups were reported on the highway west of Belleville as Motorcycle Patrolman Sergeant S. Hunter and Constables H. Caldwell and J. Hatch checked motorists for their drivers' licences. The same practice was conducted in the city with the result that several delinquents were found and charges will be preferred in each case. Only excuse accepted, it is stated, as ample warnings had been given all motorists," stated Sergeant Hunter of the Motorcycle Patrol today.

Car Hits Guard Rail

Ernest Robinson, Deseronto, reported an accident to the police early Monday morning. Mr. Robinson told the authorities he had been blinded by the headlights of an oncoming motor car near the O.D.E. with the result his car collided with a guard rail west of the city damaging two tires. No injuries resulted.

Minor investigations kept city police busy over the weekend, the worst offence being a fistic encounter at a local hotel, which came as the result of a "wrist-twisting" contest. Charges of intoxication will be preferred in this matter, Acting Chief Arthur Harman stated today.

Only five transients sought the solace of peaceful slumber at the police station over the holiday, one on Sunday night and the remainder Monday night when threatening skies saw a quartette seek dry sleeping quarters.

Eight Men Killed in Plane Crash

Nairobi, Kenya Colony, Aug. 6—(CP Reuters)—Eight men were killed today when a military plane carrying 10 officers and men of the South African and East African forces operating in this war theatre crashed in bad weather.

Century-old Stone House At Ivanhoe Destroyed by Fire

Home Owned By Mrs. Samuel Ray One of Oldest Structures In County

CAUSE UNKNOWN

The second connecting link of Hastings County's historic old stone houses was smothered within a week the old stone home on the 8th concession of Huntingdon Township near Ivanhoe, owned by Mrs. Samuel Ray, was completely destroyed by fire shortly after nine o'clock Sunday night. Practically all of the contents of the building fell prey to the flames. The loss was partially covered by insurance.

Neighbors attracted by the reflection of the flames which shot high in the air waged a futile battle, but were driven off by the intense heat and clouds of smoke.

The house had been converted to accommodate two families, Mrs. Ray and a son, Irwin, lived in one half, and another son, Stewart, and his family occupied the remaining part. Mr. and Mrs. Stewart had returned from their home at the time of the fire.

Mrs. Samuel Ray had retired for the night and was awakened by dense smoke and the reflection of flames through a window. Handicapped by the absence of a telephone and other means of spreading the alarm Mrs. Ray notified her son Stewart as quickly as possible, but the flames gained rapid headway and by the time help arrived had enveloped the entire structure.

The house was of solid stone and was another evidence of the ability of the master-builders of a hundred ago. It is said to be well over 100 years old. The origin of the blaze is undetermined.

Many Fine Catches Of Fish Reported

Local and visiting Izaak Waltons took advantage of the extra twenty-four hours at their disposal and reports of some fine catches hauled from the waters of the district. A seven-pound pickerel was caught in West Lake first Wellington with near record catches of bass taken from the waters of Lake Ontario near Waupoos and Black Creek, while American visitor caught a handsome fifteen-pound "muskie" from an unidentified northern lake. Moira Lake and river, Stoco Lake and other popular fishing resorts are also well "patronized".

Yachting and other boating enthusiasts dotted the bay with "white wings" and the competitor of high and low. Two young men aboard "shallops" in which a new motor boat had been installed, from Deseronto to Belleville and when about half-way home had the misfortune to have the power-plant "conk out". They drifted in the darkness of midnight in a pouring rain for a few hours of an hour before the trouble was remedied and arrived home soaking wet but otherwise unharmed.

Generally speaking, the extremities of war were held temporarily aside by a best-away populace, but today Belleville returned to the sterner things of life, refreshed and ready to pick up the threads of activity where they were dropped on Saturday.

Closer Relationship With S. A. Countries Under Consideration

Ottawa, Aug. 6 (CP)—Exchange of diplomatic representations between Canada and some of the South American countries is under consideration, Prime Minister Mackenzie King told the House of Commons today.

He mentioned particularly Brazil and the Argentine as a "good guess" when questioned as to what South American countries he had in mind.

Mr. King intimated there was a possibility of following the lead of Australia and Canada in appointing Eire and Belgium where one minister served two countries with legation in the capital of each.

In reply to a suggestion from Rodney Adamson (Con. York West) that it would be mutually helpful to have Canada's high commissioner in India, the...Prime Minister said he was in agreement and that if the "right man" became available it would be a simple matter to establish a high commissioner there.

NO CASUALTIES

London, Aug. 6 (CP)—A house was set afire in a northeast coastal town this afternoon when a German warplane, intercepted by a flight of power-diving Spitfires, jettisoned a load of three explosive and 25 incendiary bombs and fled. There were no casualties.

City Residents Sought Comfort at Resorts During Warm Holiday

Blackouts electric storms, humidity, rains and a dash of sunshine were the ingredients that formed a hodge-podge of weather served up by the weatherman over the holiday week end.

A brief but severe electrical storm that passed over the city shortly after one o'clock Monday morning was responsible for a complete blackout of the city. A long section of a tree blown down caused slight damage to a "breaker" at the power house and before new trouble was remedied and arrived home soaking wet but otherwise unharmed.

Generally speaking, the extremities of war were held temporarily aside by a best-away populace, but today Belleville returned to the sterner things of life, refreshed and ready to pick up the threads of activity where they were dropped on Saturday.

Yachting and other boating enthusiasts dotted the bay with "white wings" and the competitor of high and low. Two young men aboard "shallops" in which a new motor had been installed, from Deseronto to Belleville and when about half-way home had the misfortune to have the power-plant "conk out". They drifted in the darkness of midnight in a pouring rain for a few hours of an hour before the trouble was remedied and arrived home soaking wet but otherwise unharmed.

CRATER MYSTERY STILL UNSOLVED

Ten Years Ago Today Jos. Crater, New York State Supreme Court Justice Last Seen

New York, Aug. 6 (AP)—The strange-human-fiction disappearance of Joseph Proc Crater, the State Supreme Court Justice who stepped into a taxi and out of life ten years ago this week yesterday, is a live "missing persons" list at police headquarters.

He is dead in court records, he is dead to his wife who collected $30,561 insurance after he was listed he "lives" in police files.

The two stories differ vaginally assigned to the case were retired. Another, police Commissioner Seibinger, works on it today.

"And if we don't find the indisputable evidence of his death before Schlussen retires, another will be assigned," said Mr. Seibinger, John Stein.

On August 2, 1930, the independently wealthy jurist, then 41, cut short his Maine vacation and returned to the city to straighten his wife his stay would be brief.

On the morning of August 6, he was busy in his rooms in the county court house when there he went to his Fifth Avenue home and arranged through a secretary to withdraw $5,100 from his bank.

Last Seen Entering Cab

He ate supper later at a popular Broadway night spot. Shortly after 9 o'clock he exited from the company of friends, and stepped into a cab, alone.

No trace of him—or the taxi—has been found since.

Crater was reported in California, Canada, Alaska, Cuba, Mexico, up and down the country. Each lead was eliminated, and the case had settled down to routine surveys when Mrs. Crater opened a drive-in thirty-million dollar apartment and found a letter, insurance policies and $6,000 in cash, all from her missing husband.

Police insisted the money and papers were left on the apartment when it was searched several times previously.

Today, Emil K. Ellis, attorney for Crater's wife, who remarried last year, insists that the Justice was killed by two men who waited for him in a cab and dumped his body in New Jersey meadows—but he won't discuss his source of evidence.

"Crater was killed by someone in the know," he said, and "I'll stake my reputation on it."

Young Girl Found In Dazed Condition

Orillia, Ont., Aug. 6 (CP)—A 16-year-old girl was discovered lying in a secluded area, apparently suffering apparently from a beating on the verandah of her home here today and police questioned Cecil Thornton, 26, charging him with a serious offence.

According to the story told police by the girl she was awakened in a downtown office to which she had been taken by a man. Apparently the girl was taken by motor-car back to her home in the early hours of the morning. Chief of Police William Carson said that the girl had suffered a bad beating and her hearing may be permanently affected.

GERMANS CLAIM STREICHER WELL

Was Recently Suspended From Position of Gauleiter for Franconia

Berlin, Aug. 6—(AP)—German authorities said today that Julius Streicher, notorious anti-Jewish publisher, is well "patronized".

Streicher, 53, was with Hitler in the Munich Beer Hall Putsch and both exploded in the beer hall soon after Hitler fled left.

Streicher was the spearhead of the anti-Jewish movement in Germany for many years, and founded the National Socialist Party's official weekly paper in the district leader.

Like many of Hitler's companions of early days when the Nazi party was struggling to power, he had his ups and falls. He was with the Fuehrer...In the abortive Munich Beer Hall Putsch of 1923, confined to Landsberg Penitentiary with Hitler.

He was editor and publisher of the Nazi sheet, "Der Stuermer," devoted exclusively to Jew-baiting.

Streicher long exercised control over Frau Hitler when other Nazis were content to leave the Fuehrer's wife alone. In business, Streicher urged their removal. Streicher drew the anti-Semitic line at things religious. Streicher...Lenin, Christ and the synagogues. Those at Munich and Nuremberg soon were demolished.

L. HICKS WINS GOLD CUP RACE

Racing in the speedy 225 cubic inch displacement class Lloyd Hicks' Class D speed boat "Baby Eugene" won the Canadian National 225 Class Gold Cup speed boat honours on the Welland River yesterday. After winning the Class D honours, Mr. Hicks was so excited with his win that he entered in the feature event of the day and won the 225 Class Gold Cup staged by the Ridgeway Ferry Yacht Club annual regatta.

Piloting his Baby Eugene Lloyd Mr. Hicks won the coveted Harry F. McLean 225 Cup, repeated by the total valuable gold cup for 225 Class speed boat racing in Canada. The Harry McLean trophy emblematic of the 225 class championship of the Ridgeway Ferry Yacht Club is valued at $750.00 and bonded for that amount.

The Welland Gold Cup, which Mr. Hicks won and brought to Belleville this week-end, Ridgeway Ferry now adorns a show place among the numerous silver and silver trophies, which Mr. Hicks has won with his craft. Baby Eugene and is powered by a Packard motor in the Hicks' home in Belleville. Some of the speediest 225 Class craft in Eastern Canada competed in yesterday's 225 class race at Ridgeway Ferry, which makes Mr. Hicks' winning more creditable. Mr. Hicks is a Class D boat of under 100 horse power, but yesterday Baby Eugene was transformed into a 225 order and was never headed over the 4 1-2 mile course at Ridgeway Ferry near Niagara Falls.

Rating far this season Mr. Hicks' Baby Eugene is the leading point gaining craft in its class, having to his credit, having finished second at Picton, Waterloo, Valleyfield, Cobourg, Port Dover, and numerous first's yesterday Class D and the 225 class at Ridgeway Ferry.

Mr. Hicks is the proud possessor of many valuable gold and silver trophies, all won by his craft Baby Eugene, but is justly proud of his latest accomplishment in winning the feature 225 gold cup event yesterday, the first month.

Palatial Yacht Aground on Reef

Little Current, Ont., Aug. 6—(C. P.)—The yacht Dilman II, rented by Mrs. Horace Dodge Dillman of Detroit, today reported stranded on a reef off south Baymouth, Manitoulin Island, not far from the summer home of the Dodge family. The $2,000,000 vessel was aground at 2 and a crew of 32 aboard when she became fast but was said to be in no danger. Three tugs and the Tobermory ferryboat, Normac, are working to refloat her.

The exact cause of the grounding is not far from the waters where Mrs. Dillman's nephew, Daniel Dodge, was drowned after a dynamite explosion that ended his honeymoon cruise. Owner of the fine MacDonald, Gore Bay telephone operator.

GERMANS CLAIM STREICHER WELL

Was Recently Suspended From Position of Gauleiter for Franconia

Berlin, Aug. 6—(AP)—German authorities said today that Julius Streicher, notorious anti-Jewish publisher, is well "patronized".

They made their statement in comment on a London dispatch that Streicher, governor of Franconia, was dead.

Streicher, they became known, was relieved some time ago of his district as Gauleiter (Nazi party district leader) for Franconia but his name still appears in the usual head of Der Stuermer, Jew-baiting weekly.

The reasons for his suspension from the position of Gauleiter was not disclosed.

Reports Say Streicher Dead

London, Aug. 6—(CP)—Berlin's Exchange Agency dispatch said last night Julius Streicher, Governor of Franconia and Germany's No. 1 Jew-baiter is dead, according to Gauleiter (Nazi party district leader) for Franconia but his name still appears in the usual head of Der Stuermer, Jew-baiting weekly.

The reasons for his suspension from the position of Gauleiter was not disclosed.

Reports Say Streicher Dead

London, Aug. 6—(CP)—Berlin's Exchange Agency dispatch said last night Julius Streicher, Governor of Franconia and Germany's No. 1 Jew-baiter is dead, according to Gauleiter (Nazi party district leader) for Franconia but his name still appears in the usual head of Der Stuermer, Jew-baiting weekly.

The reasons for his suspension from the position of Gauleiter was not disclosed.

Three Armed Men Escape After Stealing Gasoline

Scott's Service Station Near Actinolite Held Up Early Sunday

POLICE GIVE CHASE

Three armed bandits held up Garnet Scott's service station on the highway just west of Actinolite early Sunday morning and after stealing fifty gallons of gasoline escaped in a highway westerly towards Peterborough, travelling at 90 miles per hour over Highway No. 7 Chief Harper of Tweed and Provincial Constable Gordon Dymond of Madoc gave chase and nearly apprehended the bandit car, only to have chaffed, which is used on Highway No. 7 to settle the dust, settle on the windshield of the police car which forced the driver to slow down.

Inspector Frank Gardner of the O.P.P. stated today that the bandits had driven from Belleville to the station, a pause of police awaited them, and was followed by way of Keene. The car used by the robbers had been stolen in Toronto on Saturday night.

Mr. Scott notified the police of the holdup shortly after 4 a.m. on Sunday, at a time when Constable Dymond placed their automobile conveniently on the highway at the junction of No. 37 and No. 7 but the bandits refused to be thus stopped, struck a guard rail, snapping off two rear wheels of the car.

Although Constable Dymond drew close behind the fleeing bandit car and attempted to ram it, the latter sprinkled chrome thrown up by the flying wheels of the car in front, warned the police car making visibility exceedingly difficult. After driving and the police abandoned the chase at Havelock, where they telephoned Inspector Gardner and the police there to blockade the road. The bandits stirred Peterboro however, and evaded apprehension.

POLICE TRIBUTE TO SOLDIER OFFICER

Members of the Provincial Police, the R.C.M.P. and the Highway Motor Police attended the funeral this afternoon of the late Corporal Peter Hall, of the local O.P.P. Headquarters on Saturday to bid farewell to their comrade. Mr. Hall, who left to join the Royal Canadian Artillery school at Kingston, Ont., where he was connected with the O.P.P. for many years, having been stationed at the Belleville district headquarters for the past four years, was a highly efficient officers Inspector Frank Gardner presented Lieut. Smith with the Hall gun, a former military kit, while the conventional salutes and good wishes were also extended him.

Bombing Threat Proves to be Hoax

Hollywood, Aug. 6—(AP)—A bombing threat with fiendishly probabilities death cr injury to hundreds of motion picture celebrities at dinner was found to be an apparent hoax today.

Formally dressed film notables thronged to the 25-a-seat gala opening last week of a week-long performance of three Noel Coward one-act plays for the benefit of the British war relief association of southern California. English film actors handled the stage roles.

Before the opening curtain a sign was discovered in a telephone booth at a drugstore adjoining the theatre. "Warning—There are two bombs placed on it. Dr. relief show. Do not go unless you want to be blown to bits. A. C. L."

While the capacity audience—including many personages as Ronald Colman, Charles Boyer, Mary Pickford and Hedy Lamarr—sat expectantly, roundtable detectives quietly made a fruitless search for explosives.

BRITISH VIEW ON EVACUATIONS

London, Aug. 6—(CP Cable) — Geoffrey Shakespeare, Under-Secretary for Foreign Affairs, told the House of Commons today that the government was "not under the illusion that it "ought not, in the existing circumstances, to take any steps for sending children overseas unless they went in escorted ships."

The much-discussed problem was put to the House again when a member began asking if financial assistance would be given by the government in aid to the evacuation of poor children.

To the government view, Mr. Shakespeare replied, "to encourage by the offer of financial assistance the sending of children abroad otherwise (without naval escort) would be inconsistent with government policy."

ACCIDENT PROVES FATAL

Niagara Falls, Ont., Aug. 6 (CP)—John Charles Rowan, 53, died in the General Hospital today as a result of injuries received when he was hurled into a Michigan Central Railway train at a railway crossing. He was mangled and it was found necessary to amputate both legs. He received a scalp laceration and is survived by his wife.

ITALIANS BEGIN ATTACK UPON BR. SOMALILAND

British Communique Reports Invasion Begun On Aug. 4th Is In Three Columns

Cairo, Egypt, Aug. 6 (CP)—Italian forces have begun an attack on British Somaliland which adjoins Ethiopia, a British communique reported today.

British Somaliland, 68,000 square miles in area and with a population of 345,000 is bedged between Ethiopia and Italian Somaliland and fronts on the gulf of Aden.

The communique said:

"The invasion of British Somaliland began August 4. The enemy is operating in three columns, one moving on Cadwena (near the Ethiopian border), one on Hargeisa (just west of Cadwelna) and one from Jerer Valley Area.

"Our land forces are organized to resist these advances in spite of considerable odds. Our Air Force (attached to the northwest.)

Two other fronts, nothing to report."

Tass Agency Says 'Canadian Volunteer' Shot Society Member

Dispatch May Refer To Canadian Who Joined Finnish Brigade During War In Finland

Moscow, Aug. 6—(AP)—Tass, Soviet News Agency, claimed today in a dispatch from Helsinki that a member of the "Society for Friendship and Peace with the U.S.S.R." had been shot and killed by a "Canadian volunteer," apparently presumably one of 11 Canadians who joined the Finnish International Brigade during the Finnish-Russian war.

The shooting occurred during a public meeting in the Finnish capital, Tass claimed. The slayer was alleged to have entered with a band leaders of society who was addressing the meeting, but he is another member.

The murderer was detained by workers," Tass said.

(The agency did not name the alleged slayer although the indication of when the shooting took place.

The News Agency added that the Finnish press is participating in the campaign against pro-Soviet society.

BLOW TORCH BURNS FATAL

Cornwall, Ont., Aug. 6 (CP) — Francis D. McDonald, 28, died in hospital today from burns received when a blow torch exploded at his home here July 24. McDonald was pumping air into the torch when it exploded in his face and covered his body with burning gasoline.



Come on up, Jean . . . it's wonderful

The country is calling—Long Distance.
It's calling those of us who have sent our families away from town—it's calling those of us who work all week and need to be stirred into action by a Long Distance call. In the old days vacation meant separation. To-day efficient and economical Long Distance Telephone service connects town and countryside, brings holiday voices right to your desk.

Telephone service is widely used because it is courteous, efficient, yet surprisingly inexpensive. Nothing else yields so much for what it costs!

1880 1940
60 YEARS OF PUBLIC SERVICE
G. W. Proctor *Manager.*

The War Today

By Guy Rhodes Canadian Press Staff Writer).

German air thunder at Britain were feeble again today, indicating to some observers that Nazi aircraft are being held at home for the long-threatened blitzkrieg.

Military spokesmen in the Reich have sought to spread the belief that Nazi warplanes so far have been only armed reconnaissance flights to obtain information preparing the like the leaflet raids the Royal Air Force carried out over Germany for the first few months of the war.

Royal Air Force intelligence officers are inclined to agree with this contention and expect that when the blitzkrieg comes—if it does — British fighter aircraft may have to contend with as many as 500 or even 1000 enemy planes at a time.

Regardless of the size of Goering's

Some even suggest that German planes will attempt swings of the pitotless gliders loaded with food and equipment to supply some German parachute troops with aerial troop transports.

Should this stunt actually be tried British farmers are likely to get a rude shock and military equipment because...Unless some new counter-glider device has been invented, it is impossible to land a glider accurately without a pilot.

Taking a motionless plane off the ground on the end of a...rope is easy. The glider will fly itself in reasonably good air if it is being towed, assuming down is something else again. Chances are it would pile into the towing plane by the ground of overshoot the mark.

and become lost.

No Secret Weapon

No Secret Weapon is said there is a great deal of talk about secret weapons, but none has appeared so far in this war. The Nazis tried to boast that the magnetic mine was a secret weapon, but a quick glance through a few illustrated magazines of last year would prove it was used in that conflict.

The only secret weapon to emerge so far in this war has been the element of surprise which is such only until it is sprung and is as old as war itself. Strictly speaking, the Nazi use of tanks in Poland was...

Blitzkrieg Not New

Even the actual principle of the blitzkrieg is at least as old as the combined night infiltration and daylight...Zulu warriors behind rhinoceros-hide shields.

Weapons have been improved and explosives made more efficient. Odd tactics have been streamlined and machines do many of the things men did in former wars. The idea, in principle as old as hannibal's armored elephants, has given attention to men who used to lead spearmen and bowmen ahead of an horseback. The motorcycle, armored car, automatic and semi-automatic gun are merely improvements of weapons used in the last war.

Even the so-called parachute troops aren't exactly new. They are the latest in a fairly long line of the man who used to delight you at the county fair by parachuting from a big round smoke balloon.

They'll Do It Every Time

By Jimmy Hatlo



PERSONALS

ENGAGEMENT ANNOUNCEMENT

Mr. and Mrs. Wm. Wright, Harold, announce the engagement of their daughter, Laura Irene, to George Burke Wood, son of Mr. and Mrs. Arthur Wood, Ivanhoe, Ontario, the marriage to take place Saturday, August 17th., at Salem United Church.

ENGAGEMENT ANNOUNCEMENT

Mr. and Mrs. G. W. Elliot announce the engagement of their eldest daughter, Irene Jean, to Clarence Wright Bryant, eldest son of Mr. and Mrs. J. H. Bryant, the marriage to take place quietly the latter part of August.

Considerable improvement is shown today in the condition of Rev. A. L. Geen.

Miss Marjorie McCoy of Toronto, is visiting her aunt, Dr. Vera B. Pritchard, Bridge Street E.

Miss Ethel McQuaid spent the week end in Ottawa.

Cadet Middleman and Cadet White of Manning Depot, Toronto, spent the week-end in the city.

Mr. and Mrs. James Lee and Mr. Percy Ollis, Charleston Lake, were guests of Mr. and Mrs. George A. Lee, over the week-end.

Miss Norma Ketcheson of Moira, Miss Jeffers, Glenora and Miss Dorothy Fox of Belleville, are holidaying at Wasaksiwan Lodge, Lake Rosseau, Muskoka.

Mr. and Mrs. Edward Clark, Toronto, were holiday guests of Mr. and Mrs. Ernest Martin, 214 Church Street. Ted Clark, son of Mr. and Mrs. Clark, accompanied them and spent the holiday with former friends here.

The hostesses at the Belleville Golf Club, Saturday afternoon, were Mrs. W. O. Waldorf and Mrs. Georges Laughton.

The many friends of Mrs. Robert Bogle and her sister, Miss Scott, will be pleased to learn that they are back to the city after several months' visit in England.

Master Jimmy Mills, Chatham Street, is visiting his aunt, Mrs. Phillip Rorabeck at Point Traverse, Ont.

Mrs. Charles Chapman, and daughter, Miss Aletha, left by motor today for a few days' vacation in Ottawa and eastern towns.

Mrs. L. Russell, Ottawa, spent week-end in the city.

Mr. and Mrs. Jack Hathway and children of Toronto, are visiting Mr. and Mrs. Arthur W. J. Mills, 16 Chatham Street.

The hostesses at the tea held today at the Belleville Golf Club were Misses Olive and Bernice Blue.

Mr. George Turner of Hamilton, Ontario, formerly of Belleville, is spending his holidays in the city.

Mrs. Don Osborne, Carole Anne, and Miss Betty Pigden, are spending the week in Pleasant Point, Tuesday, with Mr. and Mrs. Leroy Smith and children, formerly of Belleville.

Dr. and Mrs. Harry Blakely of Kingston, are visiting the latter's father, Mr. Joyce.

Miss Helen Wotten and Miss Marie Carscallen have returned home after spending a week's visit at Kawartha Lodge, Wasaga Beach.

City Engineer Charles A. Mott is enjoying a few weeks' holidays which will include a motor trip through Algonquin Park, Muskoka, Ontario, Mr. C. B. Mathews, assistant engineer, is in charge during Mr. Mott's absence.

Mr. Henry Emerson of Milwaukee, Wis., former Thurlow resident, will know a number of Farmers' Institute circles, visited in the city on Saturday.

Mrs. S. Hibbard Sr., of Toronto, formerly of Belleville, is a patient in a Toronto hospital, suffering from a severe injury caused by catching her hand in an electric wringer.

Miss Evelyn Tilley and Mrs. Charles A. Mott are vacationing for a week at Wasaga Beach.

Mr. and Mrs. Elmer Leeman have returned home after spending their vacation at Algonquin Park and Muskoka.

Mr. S. McNairn, manager of the Canadian Bank of Commerce, Iberia, and Mrs. McNairn, are spending their vacation with the latter's mother, Mrs. J. F. Wills.

The friends of Miss Esther Marsh, surprised her with a very charming, by arranged party at the home of Dr. and Mrs. Wyatt, Coleman Street, on Friday evening, in a room gaily with flowers, decorations, over thirty guests enjoyed making a basket to take home with them. The guest of honor later in the evening was thrilled with the lovely gifts she received. Thanks, best wishes and a delicious lunch concluded the pleasant event.

Mrs. Earl Sills was hostess at a delightfully arranged trousseau tea at her home, Redcross Street, on Friday evening in honour of her daughter, Miss Ruth Sills. Hostess for the tea, who assisted her mother in receiving the many guests. The rooms were beautifully decorated with summer flowers, the tea table being prettily centred with sweetpeas and matching tapers. Miss Helen Smith poured tea and Misa Florence Kelly and Miss Eva Wannamaker served refreshments.

Mrs. Leo Codling, Mrs. Earl Sills, Jr., and Miss Hazel Smith showed

SUMMER IS
FUR REPAIRS TIME
WOODLEY'S
315 Front Street

WEDDINGS

KINGSTON—LOWERY

Miss Thelma Pearl Lowery, youngest daughter of the late Mr. and Mrs. J. B. Lowery, of Frankford, and Mr. Herbert Armistead Kingston, B.Com., son of the late Mr. and Mrs. George A. Kingston of Campbellford, were married at the home of Mr. and Mrs. A. E. Southworth, Frankford, Friday afternoon. Rev. J. P. Lane officiated.

The bride, given in marriage by her brother-in-law, Mr. A. E. Southworth, wore a floor length chiffon gown and carried an ivory Bible and a bouquet of pink roses and baby's breath. She was attended by a junior bridesmaid, her niece, Miss Barbara Harrison, who wore peach sheer and carried sweet peas. Mrs. Ellis Chatterton played the wedding music and during the signing of the register, Mrs. J. S. Cowell of Campbellford, sang.

Following the reception at which about thirty guests attended, Mr. and Mrs. Kingston, left by motor for a honeymoon in the west, the bride wearing flowered blue crepe dress with Air Force blue redingote and black accessories. The couple will live in Campbellford.

KLANG—STEKN

A quiet, but interesting wedding was solemnized at Bridge Street parsonage on Saturday, August third at 2.30 o'clock, when Sylvia Josephine daughter of Mr. and Mrs. Frederick Stein of Zurich, became the bride of Corporal Henry Robert Klang, R.C.A.S.C., Trenton, son of Mr. and Mrs. Peter Klang, also of Lang, Sask. The bride was winsome in her tailored suit of pin stripe light gray worsted with accessories in dusk shade and corsage of pink rose and bouvardia. Mrs. Wesley G. Mercer matron of honor, was gowned in Alice blue and beige accessories with corsage of pink rose. Corporal Wm. H. C. Richardson, R.C.A.F., Trenton, was best man. The groom and his best man made a striking picture in the gray uniforms of the R.C.A.F. Mrs. Peter Klang, mother of the groom, journeyed from Saskatchewan, to be present at her son's wedding. Her gown was redingote style in silver black and white sheer with touches of tan in accessories. Rev. F. J. Purchase of Canfield, Ontario, performed the ceremony.

The happy couple will visit Toronto and Niagara Falls on their wedding journey and will reside at 22 Victoria Ave., Belleville.

FOSTER—PAUL

Standards of summer flowers and wood fern formed a lovely setting in Dundas Avenue United Church, Toronto, yesterday afternoon for the marriage of Helen Valler Paul, daughter of Mr. and Mrs. Arthur Austin Paul, Chester Avenue, Toronto, to Vincent Alexander Foster, eldest son of Mr. and Mrs. Alex. Foster of Belleville. Rev. Norman A. McMurray officiated and Mr. Gerald Bell played the wedding music. Mr. Roy Paul was soloist, because, during the signing of the register.

The bride, who was given in marriage by her father, wore a navy sheer gown of turquoise blue with matching accessories and carried a bouquet of Sweetheart roses and baby's breath. The bride also wore a fine ostrich fan, a gift of the groom. Miss Martha Mulholland was bridesmaid and Miss Barbara Paul, sister of the bride, was flower girl. The bridesmaid wore a pink sheer gown with matching accessories, carrying a bouquet of mixed summer bouquet. The flower girl wore an orchid silk frock with matching accessories and bow to match. She also wore a corsage of roses, a gift of the bride, carried an old-fashioned nosegay.

Mr. Paul, father of the bride, and Paul, brother of the bride and the ushers were Mr. James Martin and Mr. Ralph Mulholland.

Following the ceremony about seventy-five guests attended a reception held in Danforth Y.M.C.A. where a buffet luncheon was served. The bride received wearing a graceful gown of rose crepe with matching accessories and a corsage of pink carnations. Mrs. Foster, who received wearing a navy blue sheer gown, with white accessories and a corsage of white carnations. The bridal couple then left by motor on a trip to Northern points, the bride travelling in a navy blue crepe dress with white flannel coat and matching accessories.

On their return Mr. and Mrs. Foster will make their home in Belleville.

FORD—GRANT

St. Thomas' Church was the scene of a pretty wedding at eight o'clock on Saturday morning, when Jessie Grant, daughter of Mr. John Grant, of Belleville, became the bride of Mr. Leonard Ford, Sunderland, son of Mr. and Mrs. Fred Ford, Wentworth Road. Rev. Canon Armitage officiated.

The church was artistically decorated with hollyhocks for the occasion. The bride given in marriage by her father was charming in her gown of white sheer with full skirt ending in a slight train. Her veil was caught in her hair with orange blossoms and she carried a bouquet of red roses.

Miss Mina Grant, sister of the bride, in pink and Miss Evelyn Smithwick, friend of the bride, in blue, were bridesmaids and were similar frocks of lace and net over taffeta, with matching leg doll hats. Their bouquets were of pink roses.

Mr. Charles Barnett was groomsman and the ushers were Mr. Charles Bird and Mr. Bill Taylor.

Following the ceremony a reception was held at the home of the bride's parents, 31 Charles Barnett, 18 Victoria Avenue. Mrs. Grant received wearing a navy crepe with corsage of roses, and Mrs. Ford, mother of the groom, attired in blue sheer with corsage of roses, received with the bridal couple.

Later Mr. and Mrs. Ford left for Sunderland, the bride travelling in an ensemble of Elizabeth blue doeskin silk with white accessories.

Out of town guests at the wedding included Gunner John Grant, Petawawa, and Miss Isabelle Grant, Toronto, brother and sister of the bride.

WATSON—COONEY

A very quiet wedding took place at five o'clock, on Sunday, July 31, in Trenton, when Eleanor Victoria Cooney, daughter of Mrs. Victoria and the late Mr. James Cooney, of Stockdale, became the bride of Austin Watson, son of Mr. John Watson and the late Mrs. Watson, of Wallbridge, England. Rev. G. D. Campbell of Trenton United Church, officiated.

The bride was gowned in sunset-back blue with white hat, gloves and shoes, and carried a bouquet of red roses.

Mrs. G. Curry acted as her sister's bridesmaid and was dressed in navy blue sheer crepe with white accessories. Mr. G. Curry attended the groom. Master Everett Cooney was ringbearer.

After the ceremony a reception was held in Stockdale at the bride's home where a dainty luncheon was served to immediate relatives and friends. The couple will live in Stockdale.

BLY—CRYDERMAN

A very pretty wedding was solemnized at St. Andrew's Presbyterian Church Manse, on Saturday evening, at 8 p.m. By Rev. W. J. Walker when Marion Ruth, daughter of Mr. and Mrs. Cryderman of Consecon, Ont., became the bride of Gunner James A. Bly of the 32-Bty Battery, R.C.A., son of Mr. and Mrs. John Bly of Belleville.

The bride looked charming in a gown of Queen's blue with toast-colored accessories. She wore a corsage of Killarney Beauty roses.

The sister of the groom, Mrs. Hilda Mott, attended the bride, wearing a gown of Robin's egg blue with matching accessories and a corsage of pink roses.

His brother-in-law, Mr. Harold Mott, attended the groom.

A reception was held at the home of the groom's parents, who received in a gown of orchid with matching accessories and a corsage of white and mauve sweetpeas.

Mrs. George Chapman of Napanee, aunt of the bride, poured tea.

During the reception the bride and groom were presented with a beautiful chest of silver by Mr. Thomas, of the C.O.R. the gift of the groom's associates.

After the reception the bride and groom left on a honeymoon and will later reside in Belleville.

BLAND—McKENNA

A pretty wedding took place on Saturday afternoon, at five-thirty in St. Thomas' Chapel, when Miss Blanche Irene, only daughter of Mrs. James McKenna, became the bride of Mr. Ernest Blaind, son of Mr. Ernest Blaind and the late Mrs. Blaind. Rev. A. Beauchamp Payne officiated.

The bride, given in marriage by her father, was charming in her gown of azure blue crepe with white hat and accessories and bouquet of pink roses.

Miss Gertrude Burgess was bridesmaid and wore rose crepe. Her flowers were pink roses. Mr. Jack Blaind, brother of the bride, was groomsman.

A reception was held at the bride's home, 56 George Street, Mrs. McKenna receiving with her daughter. After a motor trip, the bride and groom will reside in Belleville.

HUFFMAN—SMITH

A pretty wedding took place at eight o'clock on Monday morning, at St. Andrew's Manse, when Ada Laurena, daughter of Thos. H. Smith and Mrs. Smith, became the bride of Mr. Ross Douglas Huffman, son of Mr. and Mrs. D. J. Huffman. Rev. W. J. Nicholson, V.G., officiated.

Summer flowers adorned the church and made a lovely setting for the wedding. Given in marriage by her father the bride wore a charming costume of blue sheer with white accessories. She carried a redingote of blue crepe, with white accessories. She carried a bouquet of pink roses and baby's breath.

Mrs. Joseph Whalen as matron of honour, wore a street length dress of dusty rose crepe with accessories and carried a bouquet of red and white roses.

Mr. Joseph Whalen was groomsman and the ushers were Mr. Jas. Smith, brother of the bride, and Mr. Ernest Huffman.

Following the ceremony, wedding breakfast was served at the New Queen's Hotel, Mrs. Smith, mother of the bride, in navy printed sheer, with corsage of sweetpeas and Mrs. Huffman, mother of the groom, wearing royal blue suede lace with corsage of sweetpeas, received with the bridal couple.

Mr. and Mrs. Huffman left on a wedding trip to Montreal and eastern points, the bride travelling in her navy sports suit with white accessories. Upon their return they will reside in Belleville.

Guests were present at the ceremony from Kingston, Ottawa and Chalk River.

EASIER ON YOUR CLOTHES!
SUNLIGHT
"It's all PURE Soap"
HOW TO GET ORIGINAL ROGERS SILVER-PLATE AT LESS THAN ½ USUAL PRICE!
Just buy 2 bars of Sunlight Soap today and send the 2 carton ends (Sunlight) with 25c and 6d. to Sunlight, Dept. A2-18 Hamilton, Ont. Matching Spoon, Fork, etc. in the lovely "Allure" pattern also available!
FULL SIZE
'ALLURE' PATTERN

Beauty Vanishes With Bad Temper



"The boys will drag her out to a party or two."

By HELEN FOLLETT

Blessed with good health, good sense and taste, any woman can make the beauty grade. The formula of beauty contains these ingredients. It isn't just a matter of clothes, eyes, fair complexion, silky hair well arranged and a figure that qualifies. It includes speech manners and manner. Decloueuse.

No lifeless girl will get any prizes nor will the one with the sharp tongue, the brazen beauty that excites attention but she hasn't any staying qualities. The boys will drag her out to a party or two but then they'll do, a fadeaway. It is strange but true, interesting and that means that one must do a bit of tall thinking.

A sense of humor is a priceless gift. Everyone enjoys the company of the gay, light-hearted lass with smiles in her eyes and on her lips. Sunshine, love and good nature that should be cultivated, and the way to do that is to think pleasantly of your fellow creatures. If you have a mad on at the world and to the pores.

everybody in it, this state of mind will be reflected in your face. Lines will appear before their time. The skin will not have good color. Ugly, unlovely thoughts and emotions affect the functioning of the organs of the body. Poor health is the result. Why, then does fear make your heart beat? Why does anger bring on those jealousy turn the skin pale and anger redden it? Answer me that!

You can't overcome enlarged pores in a hurry. They've been a long time coming; they'll be a long time going. Changing the texture of the skin is a big job.

If girls that want to get rid of unsightly habits, too much protein, too much pastry, not enough green salads, vegetables and fruit juices. Their treatments consist of free applications of cold water and witch hazel with a daily ice friction. Sometimes be of light consistency, never ground in. Creams should not be used lavishly, and hat water never because it is relaxing.

Advice to the Lovelorn

By BEATRICE FAIRFAX

Sewing Will Oats Reaps No Financial Blessing

Six weeks ago a worried mother of three daughters wrote to this column saying that she was not opposed to modern antics on the part of the young. Her fear was that if didn't seem to get them interested in the more conservative behavior of her day did.

The lady advised me to turn over the problem to any old family album and see how these not-so-beautiful girls invariably found partners with I took her advice and studied the picture of the Cousin Jennies and Aunt Marias. None of these ladies had ever heard of a beauty parlor. Their photos looked as if they had been slicked back by a wet hairbrush and tucked into a bun secured by a monkey wrench. Yet they got husbands. Mrs. Mother, mother they took in the dime-a-dance dance-outs.

These girls had loads of dates, but no proposals of marriage! Like the princesses in the fairy tall each wore out a pair of dancing slippers every night their dogged restlessness got these three lovelies nowhere. And consequently three out of those homely Victorians in the family album began to sit up and worry.

Why all pondered, did damsels make good matches, have huge

life insurance policies taken out in their interests and husbands hand who slaved for them? Two of her girls who had excellent jobs, have my correspondent, offered to keep on with them if the most likely of the three only said "the hard word", as the romantic Irish say, to the right man.

The mother's letter to me was highly amusing. She said:

"Sowing wild Oats reaps no orange blossoms. Wouldn't it be thrilling if my daughters, and the daughters of other women, going high, wide and handsome, would back into some of the old-fashioned amusements of my generation, when a girl's idea of freedom was not a foot on the brass rail.

"My girls haven't much, unsuccessfully or otherwise. Why don't they try some of the old-time amusements that made for domesticity? Why don't they make happier places? The lady suggested all sorts of out-door sports and non-petite parties, bean bake, chop parties, even roof parties.

Sewing Will Not Establishment Killed His Love

Dear Miss Fairfax:

I'm a man of 28 years of age. I'm married, although I'm separated from my wife, and we have a seven-year old daughter. I left my wife over four years ago and am in another state because I found out she was unfaithful to me.

I was very much in love with her but when I found this out it turned me against her.

While away from her I fell in love with a girl who also lives here and then I received a letter from my wife, saying she wanted to re-marry and asking that I come home and make some sort of settlement in regard to a divorce. When I returned to her home, I found it was all a trick to get me back, and she wants us to go back together again. She says it's "just for the baby's sake."

Although I'll do what I can to assist her financially, I don't believe I ought to sacrifice my whole life to one about whom I do not care any more, and I love my little girl, but not my wife.

J.

Yours is indeed a complicated and difficult problem, but there is a way out. I would not advise you, preferably a lawyer, who can and will help you get some legal advice.

As always, my sympathy is with the little girl, innocent of divorced parents, have a hard time. They are the innocent victims of circumstances.

Some Fathers Simply Won't Understand

By Garry Cleveland Myers, Ph.D.

"Dear Dr. Myers: I'm an ambitious boy and finishing my third year at high school. I live with my father's mother and his brothers and sisters. My father is only thirty-eight years old. He has very old-fashioned ideas. His sister, the one that stays at home, is only thirty-three. She has never gone out with boys or men in her life and in a way she may be called a manhater.

"My father works nights and I do not get to see him very often. When I do we never talk to each other. He and I are separated much more like two strangers. He considers me a child because I'm a child. I know I'm not fully grown up but he should try to realize I am no longer a child.

"My first year at high school I did not pay much attention to the boys. The second year I was more accustomed to the routine and my studies. Then I joined several clubs. I became quite popular and made a lot of friends.

"Father said that when he thinks I'm old enough to go out with a girl he let me know! I can't tell him a thing because he will not listen to me. He thinks it is the right age at which to begin to notice boys. When I am with a girl he thinks I'm going for a living. I feel that one should enjoy the friendship and company before leaving high school because I will be through with school and goes to work he becomes more settled down and begins to like a girl. I don't know if you will see my point. Will you please advise me how I can get my father to see that if he forbids me all of the above he is depriving me of something that cannot be replaced."

My reply in part:

"While I agree with you, I keep thinking of the difficulty you have to do. But for your aunt, your father would be more understanding.

"Try not to let yourself 'blow-up' with either of them. Try to remember that the experience of you may lead them to be more ready to see you. Don't get your

A PAGE FOR WOMEN

- NEWS OF FEMININE INTEREST
- ALICE ALDEN'S FASHIONS
- TIPS TO HOMEMAKERS

- DR. CLENDENING'S HEALTH ARTICLES
- INTERIOR DECORATION HINTS
- HELPS IN HOME PLANNING

Aerial Croquet Popular Version Of Old Game

Games are going to give you more fun this summer, if you follow the new play trend. Lots of people are playing them to banish war-time blues. Lots of others are foisting them—business answering the summer problem of entertaining guests on week-ends and rainy Sundays. Most of the favorites are fairly inexpensive, can be played without a great deal of practice and are set up easily on the lawn or the beach.

Here are some of them—new ones and older favorites—that might answer some of your own summer hostess problems:

Three-Foot Wickets.

First choice seems to be a new version of an old-timer; it's aerial croquet. The course is laid out with three-foot high wire wickets that have a big ring in the top. The game is played with wooden balls and mallets that have been shaped to give the ball a lift. You hit the ball up through the rings in the wickets, one after another on around the course, winding up by sailing the ball into a suspended net bag.

Another aerial game is a new variation of bowling. If you want to try your hand at that, set up tiny wooden pins in regular bowling formation, take a rubber ball that's been made fast to a string and also it at one of the ten pins. Hold to the string though. If you knock the ten-pins down and catch the ball on the return, the point is yours. It you fail to do either you lose.

Bat-trap-ball—a modern version of one evil—and other new games has is a wooden shoe which has a tongue-like trigger. To play, set the ball on the shoe, strike the trigger with the bat so the ball flips up into the air, clout it. If your opponents catch the ball on the fly you're out.

If you want your gangs a little more strenuous try Swedish ring catch. Players are armed with sticks that resemble billiard cues. One player has a ring and a big stick. The idea is for him to throw the ring toward them and for you to catch it on your sword and spin it back to him so that he won't be able to spear it.

There's a new version of jai alai out now. It's not so fast and furious as the famous Cuban game, but don't weep, its fast enough to enable you to work up a good circulation before a dip. It's played with a wicker scoop that can be held by a handle instead of being attached to the hand.

Badminton is a bigger favorite than ever. This year it is played at times played with a ball of clipped wool instead of shuttlecock.

Amusement is little more fitted to the mood of Sunday luncheon guests can be found in various versions of darts, archery, horseshoes and ring toss. A new and different treatment appears in many of them. One dart board is designed to revolve while the latter is being made adding a little spice to the game. Horseshoes are rubber covered and stakes are set in blocks so that they can be used in the home or on the porch without much move.

Blossoms on Chiffon



By ALICE ALDEN

For that last dress of summer, the one that is to bloom at the big country club dance and do duty until the end of the vacation season, there's nothing like a flowered chiffon. It is nice too after devoted allegiance to cottons sail linens. Nan Gray wears a beauty, a delicate flowered white chiffon done on formal yet easy lines. The notion of combining patterned fabrics with those of solid tone is followed in this model.

The full circular skirt is patterned in dainty flowers of pink and blue, with the fabric brought into the corselet bodice of white chiffon which forms a drape over the bust. Short puff sleeves of the same flowered fabric as the skirt create a charming contrast to the low draped white chiffon neckline.

Molasses Perks Up Lagging Appetites

Here is something that will perk up appetites and eradicate that "I don't-give-a-care langour . . . molasses.

Recent scientific research conducted at a leading Eastern educational institution has shown molasses to be one of the richest food sources of iron, having even more iron available for the body than such familiar builders as spinach, oatmeal, eggs, raisins, oysters, mutton, and lettuce. In fact, iron in molasses is from 80 to 97 per cent. available for use by the body, depending upon the grade of molasses.

One tablespoon of molasses given children several times a day was recommended for preventing iron deficiency. Molasses can be used in place of other sweetening, or as a spread on bread and muffins, and one or two tablespoons of molasses in a glass of milk makes an excellent drink also appreciated particularly by children who dislike plain milk.

None of molasses' iron-richness is lost in cooking according to the recipe finding, as puddings, gingerbread, and cookies in which molasses is the ingredient are fine deserts for children. Used plain as a sauce over ice cream it is another thought for dessert.

It seems a pity to fool the children, but the truth is that molasses, no matter how swell it tastes, is really good for them. Just one of metalbigham's little jokes.

Woolknit Leads for the Beach Scene



By ALICE ALDEN

It's woolies down at the beach this year, as the girls flaunt handsome bathing suits of woolknit. Swimmers like these suits and say that they are as practical as they are smart. And they are nice for beach lounging too. In keeping with the vogue for stripes, this suit is of red and white in stripes that are cleverly spaced. The skirt, with horizontal stripes, is gored to make it comfortably flared.

But the real trick is that the skirt detaches and there's a dirndl dress or a cape. The suit underneath has a solid red mullet bottom and a softly draped halter bodice of vertical stripes. If you are looking for a suit that is a change from the ballerina type of thing or the one-piece classic tailored 2n model, here's your best bet. Nice, too, for the late vacationist who might strike cooler weather.

Your Child In Camp

Doctor Lists Pre-Vacation Precautions

By LOGAN CLENDENING, M.D.

It is often remembered that the modern habit of sending boys and girls to camp in large groups would probably not have been feasible or advisable fifty years ago. The subject of camp life is primarily health. Modern sanitation and preventive medicine have made such gatherings really safe from the health viewpoint. We wonder why nobody thought of them in our grandfather's time, but in our grandfather's time, camp concentrations would have been hazardous, not healthy.

The greatest single danger that has been eliminated is typhoid fever. The experience of American troops in camp concentration during the Spanish-American War with the frightful incidence of typhoid followed by the experience of the British army in the Boer war in preventing it by individual inoculation showed the way to safety from this ancient curse, and that was only forty years ago. Every child that goes to camp should have a protective typhoid inoculation. It's true it often spoils several days of vacation with a slight fever or sore arm, but it can be done long before camp starts. The same may be said of diphtheria prevention.

Safe Water.

The nature of the water supply will be investigated by any experienced camp director. If the camp secures its water supply from a city that has been made safe by chlorine to frequent inspection, all well and good. Some camps own their own water shed, and can police it. If there is any question about the water supply chlorination is done.

The disposal of sewage, if trunk line sewers are not available, can be accomplished by septic tanks. Showers, regular bath equipment at the camps are more sanitary than tubs.

Milk supply must also be investigated. Most of the milk served children in the summer forty years ago came from milk. It sounds odd to say a camp has its own dairy herd, but unless this is carefully inspected it is a cause for danger. Milk should never be delivered to camp in bulk—in fact, nothing larger than quart bottles.

The more malnutrition of campers' sleeping quarters the better. When soldiers were herded in large barracks, during the Civil War, contagious diseases broke out. When they were put in small sleeping quarters or tents this was reduced.

Physically Fit Campers.

The preliminary physical examination is to see whether the camper is fit for all the strenuous activities of camp is also a protection.

One of the great benefits of camp life is to correct capricious appetites. The emphasis on vegetables, milk, fruit and the elimination of an overabundance of sweets makes for the building of strong, hard bodies and the loss of softness.

The quilter attachment, you can tackle a glamorous bed jacket, too.

You can make your own dressing table, and very inexpensive, too, if you contribute a little work and ingenuity. Begin with an unpainted, kidney-shaped table or use an odd table in your collection. Even an old kitchen table will do. Tack on a ruffled, pleated or quilted skirt; then hang an unframed mirror on the wall above.

Dress Lamps.

If you haven't yet made your summer lamp shade slips, don't despair. An hour or so will finish the job. Use the gay remnants in your sewing box, gather to fit, and finish with tiny buttons to fasten them on over the regular shades. China, pique and organdie are suitable materials. These slips needn't be hemmed, but merely pinked around the edges.

Suits for the Sub-Deb



By ALICE ALDEN

Teen age fashions manage to corral the chic and charm of adult styles, yet manage to retain that appealing simplicity that makes youthful clothes so delightful. Deanna Durbin wears ideal sub-deb fashions, clothes that are becoming for any youngster. Here is one of the new suits in her personal wardrobe. It is of pastel blue sheer wool in a novelty weave. The slightly flared skirt and smooth hip length fitted jacket subscribe to the newest and best suit fashions.

Amusing little wooden hats with navy yarn bands fasten the front to the high round neckline. The hat is of white sagara braided in navy. Gloves and shoes are of white suede but dark gloves and cross and dark blue hat would carry the suit over the autumn in a blaze of smartness.

Guest Children Able Travellers

Guest children who arrived early this week from the British Isles are winning the hearts of them in Montreal whose duty it is to take care of them before they go on to their destinations. As one person put it: "Grown-up Canadians could well take tips from these British children on how to enter another country. These children seldom make a fuss, Canadians are determined to enjoy all they see and hear, and are grateful for all that is done for them."

One of those who have come into contact with the refugee children said yesterday that the English youngsters of five or six show eagerness at the matter of looking after baggage and all those things that constitute travelling. This person felt that perhaps these English children rise in England.

THE VERY FIRST dinner ensemble of the season might well be that delightful model of black crepe, the dress simply made with a slim skirt and a wide belt of aquamarines, each stone singly set. With the frock is a choli-boy jacket with huge stone-set pockets.

Make Plans for One Picnic Every Week

By ALICE DENHOFF

The shops report a record run off picnic items this summer. Many new and very inexpensive picnic equipment items are making their debut. With outdoor grills, folding picnic kits and baskets, new light-weight folding tray-tables and such, there's no need anymore for the "let's-have-a - sandwich - with - the - sniz type of thing. It's a new era for picnic enthusiasts and with some of the equipment at hand you'll want to plan a picnic a week. With a small outlay, plus wise planning, a picnic can be a de luxe affair with the tantalizing perfume of grilled steak, wieners or bacon giving a Canadian woods hunting camp atmosphere to a field a few miles front town. Which after all, is the essence of a picnic.

Practical Grills.

One shop features a camp grill which may be easily assembled. The grill is supported by steel rods that anchor firmly in the ground. An extension fork has a hook for a pot holder that looks firm enough to support a witchy cauldron. The whole affair folds flat. There is a more elaborate grill, a copper pot with a heavy lid and leather-insulated handles. Inside is a lightweight gridwgrater which holds the heating unit and which has a grill top. It is a neat, compact affair, a little more de luxe than the plain grill. Charcoal is the best medium for cooking and it is obtainable in briquet form. Any cook will tell you that meats cooked over charcoal are superior to all others in flavor. With a grill and a carton of briquets, the picnic should be a success. It is an investment that pays dividends plus in fun, health and good food.

Expert Packing.

Sensible packing and packaging is the first essential of the picnic, whatever the menu or equipment. Make up one of those kitchen bags which keep sandwiches crisp and fresh. Plenty of waxed paper for wrapping will keep everything compact and in place. Pack salads in separate jars. Of course, if attending in a separate cup, all with lids firmly in place. Here's a good idea for this, and there can never be too many paper napkins at a picnic anyhow.

And don't forget a can opener!

"Spy"

By JANET GOFF

When it comes to slacks, it seems most women don't dress to please most men. Summer has brought slacks out to public gatherings, including dog shows and race meets, a recent get-up noted being a combination of off-white flannel brothers, red crepe jacket and red play shoes. Some men are bothered by the simple idea of women in trousers . . . and that claim it isn't the idea, but that women look less feminine in slacks.

GARDENING WITH FABRICS

By PATRICIA MONTCLAIR

A thrifty and charming substitute for a house in the country is the touch of country atmosphere in your city home. Matching draperies and slip covers of gayly flowered fabrics will work magic in brightening your rooms, and there's need to let budget trouble shill redecorating plans. Good looking fabrics cost as little as 25 cents a yard.

Nowadays, even the beginner sewers can copy all the latest decorator finishes for curtains and slip covers with a professional flourish, if they use the modern sewing machine attachments that are practically fool-proof.

Omit Linings.

Let your gay new floral draperies hang straight. Linings aren't necessary; and that traditionally tedious matter of narrow hems can be disposed of in big time, if you use the flange hemmer in your sewing machine kit for both the inside and outside edges.

Avoid having an all-over pattern on both walls and furniture; nothing makes a room look less restful. A plain fabric enhances the value of the patterned—plain draperies on a figured wall or figured draperies on a plain wall. If your walls are flowered or figured, perhaps a carefully chosen stripe is the answer.

The slip cover uses colored corded ticking. This smart decorator finish used to be work for expert fingers; but today any beginner can copy the same effect with ease by using a cordor attachment. The smart pleated apron that doesn't favor the slip covers is just as easy to do with



GAY FABRICS BRING ALL THE CHARM OF FLOWER GARDEN IN-DOORS.



the aid of the pleater attachment which pleats and attaches the strip in one speedy operation.

These are just a few of the short cuts that make sewing, 1940 style, a hobby which is enjoyable as well as thrifty.

Don't put a picky little pattern on a big handsome chair. Use something bold, dramatic and large enough in scale. As a general rule, you will find that small patterns are just a bit cottagey or of the boudoir types, whereas larger ones are more suitable for the living room where family and friends gather.

There's no longer need to put up with drab poke-hole closets. The magic that turns a Plain Jane closet into a daringly luxurious feminine one, lies right at your finger tips. All you need it a few yards of gay, inexpensive fabrics and contrasting edgings. You can rejuvenate a whole closet — shelves, hat boxes,

DAINTY CURTAINS MAKE A FRAME FOR THE GARDEN PICTURE.



dress covers and all—in a few hours. Frenky ruffles.

Ruffled edging, for instance, used to be the test of a seamstress' patience, but now it's just as quick and easy as sewing a straight seam, if you employ a ruffle gadget. Take your cut from the decorators and use yards and yards of ruffled edging to give your closet shelves, boxes and garment bags a smart feminine finish.

The skirt for the big box on the closet shelf is another fashion-right finish that's not too difficult for beginner sewers to tackle. There's a left little pleater attachment in your modern sewing machine kit that does all the work.

If quilting is your idea of utmost luxury, that's easy to achieve, even if you never sewn a stitch. With

Lyric Note in Home Planning



By PATRICIA MONTCLAIR

There isn't a doubt that in more than one American home there is a boy or girl who will sometime be famous wherever music is sung or played. Young Men With Horns spill out of every Boy Scout unit and fraternity; the radio "discovers" so many infant crooners and coloraturas that one thinks of family life being said with music all over the nation; American girls have done so well in the ballet that they don't bother to assume Russian names any more.

The sum total, from bewildered parents' viewpoints, is that no longer do the small fry have to be given to "practice" at the point of the rod.

With such beautifully budgeted small houses as architects dream up for us today—plus the loan plans available to all solid citizens—any family with a musical child can provide the chosen instrument for its training. This need not be dignified Colonial lines and particularly attractive proportions has a fine space for a concert grand in its living-room.

You know, don't you, that a piano must be placed against an inside wall, with more outdoors damp and cold weather can attack it? This livingroom is a good type for the family with an ear—even if they don't get past the Good Old Summertime for family sings.

Some Slick Scoring, Silkened Shorts See Some Surprises As Gals Gobble Game 11 to 10

All-Stars From Lassies' Loop Walk Off Diamond With Eighth Inning Victory Over Local Men

TAKE NO CHANCES

Local Softball Fraternity Helps Boys of 3-47th Regt. to Secure Funds in Exhibition Game Here

(By G. H. C.).

There is no use talking, these women just can't be beaten. They'll have the last word in a verbal battle, at the dinner table or on the softball diamond. And last night at Coleman Flats they had the last word, the last time at bat, and by the aid of an alleged scorer, in arena, took the measure of the haughty softball mazes of the species in an exhibition game that furnished a spot of good softball, plenty of fun, a good crowd, some fine diamond calisthenics and a good time for all concerned.

And by virtue of their 11-10 victory over the hitherto twinkling stars of the softball firmament, the feminine stars of the Ladies Mercantile Loop not only lowered the colors of the so-called he-men but assisted in gathering the handsome sum of $140 with which the athletic equipment will be purchased for the gallant lads of the 3-47th Battery R.C.A. now training at an eastern centre.

A well alleged impresario of local sportdom, Ken J. Colling, whose more or less brain fevers are the real idea, lined up two very healthy squads from both loops. With the personal charge of the make-up of the species at the command that is the ender care of Chuck Barrett and "Stub" Barrett, By some cool calculating, these two crafty pilots of the ladies softball realm, struck upon the peripheral moment, and walked off the diamond with a victory tucked under their belts to the impresario yelling protest, and seven different kinds of murder.

Reverse Pitching

However it was all good clean fun, and nobody was hurt. Plenty of star players from both loops saw action and the large crowd was treated to good diamond entertainment. By the way, the trio of hitherto diamond enemies, Mike Powers, "Ping" Luffman and Connie Harris did the hurling chores and held the potent bats of the boys to fifteen hits. Mary Lidkfid and Betty Adams, Kresge and Zeller stars respectively, made the wound duties for the he-men and acquitted themselves nobly, only 11 safeties being chalked up against them. Had their support not become a bit bewildered with so many handsome gals in abbreviated shorts galloping around the bases, which caused them to get excited and throw the ball away when errors meant runs, the lady hurlers might have emerged in the win column.

There was plenty of hitting throughout the wartime affair, four home runs being poled to the outer spaces, only one counted, of course. Whiting, who hit for the circuit, overrid the thing and neglected to touch first base while headed for an attractive shortstop, and Barrigar, who also made a four-bagger, in his haste to get home, passed pretty Betty Adams who was running ahead of him, and thus forfeited the run.

Gals Come Back

The boys grabbed a three-run lead in the third, but the gals came back with it in the same chunker. The score see-sawed until the last of the eighth, when due to an error and some cool base running on the part of the gals' mentors, the game was called.

"Gee, that's funny grinned that irrepressible pair, Barrett and Barrett, "we thought it would be a wet the ninth inning."

Twenty-five nits all told bounced off the various war-clubs. Kizer, men's third baseman, led the parade with three singles. Margaret Orr, Whiting and Helen Richardson got two-base hits, and ended with the exception of two or three, not a single. The gals pulled off a couple of sweet double plays to nip threatening rallies, while the outfielders of the males likewise acintiated with some fine running catches.

There were plenty of errors on the part of both squads, with the males showing signs of nervousness, when pretty base-runners bore down on them at top speed. However, you can't blame the fellows, especially those who have yet to feel the weight of the family rolling-pin.

Seriously, the committee in charge are well pleased with the result of their efforts and the fine sum taken through the medium of the silver collection will go a long way toward furnishing softball equipment for Belleville troop of the 3-47th Battery.

BLACK SCORING

Girl Allstars	AB	R	H	PO	A
Moore, rf	3	1	1	0	0
Chambers, lf	3	1	0	0	0
Garrow, ss	4	2	0	1	0
Orr, cf	4	1	2	1	0
Richardson, 2b	3	1	2	1	2
Reddick, 1b	4	1	1	9	1
Marsh, 2b	3	1	1	2	1
Braden, c	4	1	1	1	0
Power, p	4	1	1	1	3
Woodcock, c	3	1	2	0	0
Greasitz, lf	4	1	0	2	0
Irwin, 1b	0	0	0	3	0
Bennet, 3b	3	0	0	0	2
Scott, c	2	0	0	5	0
Luffman, p	2	0	0	0	2
Simpson, c	1	0	0	1	0
Harris, p	2	1	0	0	0

Total	30	11	10	26	10
Men Allstars	AB	R	H	PO	A
Whalen, cf	3	1	1	3	1
J. Barrigar, 2b	4	1	1	2	2
Loft, 1b	3	1	1	5	0
McKenna, c	3	1	0	2	0
Cole, lf	4	1	1	1	0
Kizer, 3b	4	1	3	1	2
Lickfold, p	4	1	1	0	1
Whiting	2	1	2	0	2
Whitehead, rf	3	1	1	0	0
Goulan, cf	3	1	1	0	0
Cook, 1b	1	0	1	0	0
Zebedee, c	1	0	0	0	0
Adams, p	1	0	1	0	1
Barrigar, s	2	1	1	0	0
Lundberg, rf	2	1	1	0	0
Total	34	10	15	21	12

Score by innings

Girl Allstars	004	01	2x	—11	10	7
Men Allstars	020	12	11.	.10	15	2

Batteries: Powers, Luffman and Harris, Braden, Scott, Simpson; Lickfold, Adams, McKenna and Zebedee. Umpires, Maracle and Amelius.

Summary—Home runs, Lundberg; two base hits, Orr, Writing, Richardson; struck out, by Lickfold, 5, by Adams 2, by Powers 2, by Luffman 3, by Harris, 3; bases on balls off Adams 2, off Powers 1, off Luffman 1, off Harris 1; double plays, Marsh to Bennet, Barrigar to Cook; Hits, off Lickfold 4, off Adams 6, off Power 5, off Luffman 6, off Harris 4.

BASEBALL STANDING with ONE

International League	W.	L.	Pct.
Rochester	70	46	.603
Newark	68	49	.574
Baltimore	61	51	.545
Jersey City	61	57	.517
Montreal	57	58	.496
Syracuse	54	60	.474
Buffalo	49	67	.422
Toronto	44	73	.376

Monday Results

Jersey City 13-3; Toronto 6-1
Syracuse 10; Newark 7
Rochester 3; Baltimore 2
Only games scheduled.

American League	W.	L.	Pct.
Cleveland	60	40	.600
Detroit	61	43	.587
Boston	54	46	.540
Chicago	48	47	.505
New York	49	48	.505
Washington	44	57	.436
St. Louis	43	60	.417
Philadelphia	39	60	.394

Monday Results

Detroit 9-10; St. Louis 2-4
Cleveland 10; Chicago 1
Boston 4; New York 1
x-called in sixth, rain.
Only games scheduled.

National League	W.	L.	Pct.
Cincinnati	63	33	.656
Brooklyn	58	42	.580
St. Louis	53	43	.552
Chicago	52	50	.510
Boston	47	50	.485
Pittsburgh	46	48	.489
Boston	33	61	.351
Philadelphia	32	60	.348

Monday Results

Brooklyn 6, New York 0
Only game scheduled.

American Association

Monday Results

St. Paul 3; Kansas City 0
Indianapolis 8; Toledo 2

FOR SALE! TIRE MILES AT LOW COST

GOODYEAR MARATHON with Goodyear Tubes

● It's a diamond tread tire at an extremely low price and we sell it ON TIME. Our Budget Plan makes buying easy. Drive in and see us today!

EASY TERMS

CLIFF BARAGAR
SUNOCO SERVICE STATION
Dundas & Pinnacle, Belleville
SUNOCO SERVICE STATION
Main Street — Picton
TIRE SHOP
62 King Street — Trenton

MANY CANADIAN ATHLETES FLOCK TO THE COLORS

Prize Fighters to The Fore as Canada's Athletes Respond Gallantly.

SANDY SOMERVILLE IN

By DICK SHERIDAN
Canadian Press Staff Writer

Toronto, Aug. 6—(CP)—Canadian athletes have responded gallantly to the call to arms and the fighting men—the boxers—were right in the front line, hitmakers, professional and amateur, jumped at the chance to enlist in the Canadian Active Service Force.

The more prominent boxers to join up include Orville Drouillard, Windsor; Billy Townsend, Vancouver; Tommy Bland, Toronto, and Bobby Leiuham, Montreal, all former professional champions in their respective classes. Ross Gallaway, St. Thomas, a former amateur titleholder, is in the Royal Canadian Navy.

Well known, to the current generation of fight fans but a favorite a decade ago is Sobbier Jack of Toronto. Jones came back from the first Great War to campaign as a heavyweight. To get into the present conflict, he joined a medical corps unit stationed at Ottawa.

Perhaps the best known athlete soldier of all is Ross (Sandy) Somerville, many times Canadian golf champion and a former holder of the United States amateur crown. Somerville is in England with a unit from his home town, London, Ont.

Track And Field Men

Others who rank behind Somerville in athletic fame are Willard (Bill) Crocker, Montreal, Johnny Loaring, Windsor, graduate of the University of Western Ontario, Loaring and Cliff Bitten, Galt. Crocker has been Canadian singles tennis champion many times during his career.

Loaring and Bricker are known wherever track and field stars gather. Loaring, a sprinter and a hurdler, and Bricker, a marathoner, have represented Canada at the Olympic and British Empire Games.

Bitten, veteran of many years of long records of service, are Jimmy Keith, a member of the Winnipeg Beach and Toronto Argonauts and Mike Wincharuk, Toronto Argonaut. In their prime Keith at outside and Young at flying wing were withstanding stars. Wincharuk, medical unit and was in the first contingent to leave Toronto. Young is with a medical corps in Montreal.

Football and hockey has contributed among others. Gordon "Tiny" Savage, Calgary and Edmonton and Montreal, former Montreal Canadien players. In Belleville the softball players have responded in large numbers.

'PREACHER' ROWE WINS FOR WINGS HURLS 2-HITTER

Rochester Pitching Out-Hurler Has Highest Mound Record in 'Int.' Loop

TORONTO LOSES

A peculiar pitcher, even for a southpaw, is Elwin (Preacher) Rowe, the lanky Rochester hurler who toils frequently for Rochester Red Wings.

He was hailed as a great prospect on the strength of his college stride-ing days when he was with the St. Louis Cardinals in the middle of the 1938 big league season but never quite filled that early promise. Neither has he ever been a star performer in the-pan, for the Preacher is still pitching some remarkable games for the Rochester club.

He's be-n tried both as a starter and in relief and so far he has only four victories and three complete games to his credit this season. There's no complaint however, about those three full games. He stopped Syracuse with two hits in June, beat the same club with seven hits in July and last night limited them to a two-hitter, to down the third-place Baltimore Orioles 2-0.

It was a tough game for all hands, and with Orlin Collier limiting the Red Wings to five hits, pressure frequently interrupting the game and Rochester fielding five errors but finished with the Wings five full games in front of the Orioles, who took a 10-2 drubbing from Syracuse starters.

Augie Bergamo sent in the Wings' winning runs in the seventh with a two-bagger following a single and a walk. Less Hinckle stopped Newark with 10 scattered hits and six strikeouts.

Jersey City ils hold on fourth place undisturbed as a daylight doubleheader from the last-place Toronto Leafs 12-0 and 3-1 while Montreal and Baltimore were idle. Al Vandenberg and Sid Cohen pitched a pair of seven-hitters at the Leafs

Fights Last Night

(By the Associated Press)

Chicago — Jimmy Bivins, 158, Cleveland, knocked out Johnny Barbara, 158, Chicago (2); Al Thibeitz, 160, Danville, Ill., and Settino Terracino, 159, Italy, drew (6).

Columbus, O. — Jack (Buddy) Walker, 181, Columbus, outpointed Johnny Withers, 200, Pontiac, Mich. (12).

Newark, N.J.—Eddie Bount, 214, Corona, N.Y., stopped Tony Musto, 184, Chicago (3).

St. Paul—Lee Savold, 191, Des Moines, Ia., knocked out Ray Vallo, 199 1-2, Oakland, Calif., (2).

MEN'S SPORTSWEAR

This totally presents a heavy task for the clientele—but our experts are equal to it. No matter how soiled and grimy, no matter how creased and crumpled, we can make it look as smart and fresh as new. Look your best out of doors!

LET LANGLEY'S DO IT!

Langley's LIMITED
DRY CLEANERS
216 Pinnacle St. Phone 286

Browns Knock Tigers Off Top Rung As Whitehead Hurls Six-inning No-hitter; While Harder Wins for Cleveland

Indians Top American League by Scant Percentage Margin And Yankees Lose Again

PITCHERS COME THRU

Dodgers Beat Giants in Only National League Game Scheduled

Associated Press Sports Writer

Like decrepit fire horses answering the summons of a familiar bell, a quartet of the American League's tottering pitchers came charging on to the firing line yesterday with some of the season's most miraculous hurling, including an abbreviated no hitter.

Elbert John Whitehead, who hadn't won a game in the big show this season, shut out Detroit Tigers 4-0 without a hit in the second game of a doubleheader and knocked the Bengals out of first place.

Whitehead pitched only six innings, because rain halted the game, and his performance won't get his name on the no-hit hall of fame list.

But it was a noteworthy bit of workmanship for Whitey, who could win only one game all last year, and it kept up the Brownie favorite sideline of knocking off the pacemakers. Previous to this year they had bounced Boston Red Sox and Cleveland Indians out of first place.

Schoolboy Rowe, who served a term in the minors with the grim prospect that he might not get back into the big show, pitched six-hit ball to give Detroit a 9-2 verdict in the first game. It was the 16th victory against nine defeats for Rowe, who had the help of home runs by Rudy York and Dick Bartell.

Harder Wins

Melvin Le Roy Harder, who has been so near the skids this year the fans in Cleveland have taken to booing him, pitched the Indians to a 10-1 triumph over Chicago White Sox and back into the league lead by a six-game margin. Harder came within one home run by Mike Kreevich of getting his shutout and gave only nine hits all over the route.

Another admirable comeback was the seven-hit 4-1 victory Pitt Ostermueller earned for the Red Sox over New York Yankees. The little lefthander, who will be 33 years old next month, didn't give the Yanks one hit in any inning.

Jimmie Foxx hit his 25th homer with one on to help out and Yankee southpaw Tommy Henrich forgot how many were out in the fourth and intentionally dropped a fly trying for a double play with two runners on.

Whitlow Wyatt, an old-timer resurrected from the minors last year, shut out New York Giants 6-0 last night with a six-hitter for Brooklyn Dodgers. This was the only action in the National League yesterday.

League Leaders

(By the Associated Press)

National

Batting — Danning, New York, .337.

Runs—Frey, Cincinnati, 76.

Runs batted in—Frey, McCormick, Cincinnati, 85.

Hits—Herman, Chicago, 120.

Doubles—F. McCormick, Cincinnati, 31.

Triples—Ross, Boston, 11.

Home Runs—Mize, St. Louis, 31.

Stolen bases—Reese, Brooklyn, 13.

Pitching—Pfitzsimmons, Brooklyn, 10-2.

American

Batting—Radcliff, St. Louis, .355.

Runs—Williams, Boston, 68.

Runs batted in—Greenberg, Detroit, 96.

Hits—Cramer, Boston and McCosky, Detroit, 138.

Doubles—Greenberg, Detroit and Bordeau, Cleveland, 35.

Triples—McCosky, Detroit, 13.

Home runs—Foxx, Boston, 25.

Stolen bases—Case, Washington, 22.

Pitching—Newsom, Detroit, 13-2.

Belleville Bowlers Hold Club Trebles

At the Belleville Lawn Bowling Club, mixed trebles, played on the green over the civic holiday, G. T. Woodley, Miss Bone and D. Row won first place with 31 points. Second place went to Mrs. Neate and T. Hefkey won third honors with the high three wins.

C. Sulman, Mrs. Argue and Herb Middleton came third with the high two wins, while L. E. McLean, Mrs. Wounsnett and S. Edwards were next, coming through for the one win, high honors.

District open mixed doubles will be held in Belleville on Wednesday.

CORBYS MAKE IT THREE STRAIGHT OVER "OILERS"

Eighth Inning Rally Gives Corbys 11 to 9 Win Over Shell in 6th Game

CORBYS ONE UP

Corbys A.C. made 13 three straight over the Shell "Oilers" in the Belleville intermediate "A" playdowns of the O.A.S.A. at Coleman Flats Saturday evening, making the series stand at three games for Corbys as against two for the "Others" in a best four-in-seven series. The teams continue in the sixth game on Wednesday evening.

Both squads got off to a flying start as Corbys chalked up three runs in the initial frame without registering a single hit. Shortstop Bawden walking five in the frame. Two walks off Harris, a single by Whalen and a circuit blow by Art Cole scored all the runs in the home half of the frame, however. Hesen tripled as Shell scored two in the second, but Art St. Louis put hit in succession to score one for Corbys in the fourth. The Oilers took a decided lead in the last half of the third when Ken Kizer and Bob Hesen singled, as a walk and an error gave the Shell boys three runners on base. Oliver added another in the fourth after doubles by Cole and Whalen. Corbys fought back in the fourth with two on hits by Kizer a triple by Bawden and a double by Harris and they knotted the count in the seventh when Art Whalen singled, Kizer hit and St. Louis poked out a two base swat. Corbys salted the game away in the eighth when Bawden cuffed Bawden for four solid base blows and scored three runs. Cpl Barrigar getting a single, while Chuck Barrett, batting for Harris, poled out his second double of the game. Shell rallied in the ninth to have two on but stranded as the Corbys nipped the aggression when Whalen's fetch was collected on even dozen hits as Bawden walked eight as against seven for Corbys.

Score by innings:

									R.	H.	E.
Corbys	0	0	0	3	0	1	0	7	11	12	4
Shell	0	0	2	0	0	0	2	5	9	12	4

Sports Roundup

(By Bill White, Associated Press Sports Writer)

New York, Aug. 6—(AP)—College chatter: All that heat out in Kansas isn't responsible for the rain. The folks are getting all het up (1940 version) over the wide wads on native sons by other state colleges. Latest to get away was the very good Clarence (Ad) Lindell Winfield who will wear Northwestern's purple.

Personalities: Artie McGovern may get the assignment of whipping Wendell Willkie into shape for the campaign. . . . Washington writers are all for the boys in the third best fielding pitcher in Nat. history (Walter Johnson and Jack Russell were the boys) . . . Jimmy Adamick, the Detroit boxer who was beaten for sheriff at Midland, Mich. . . . Ellie Fletcher, the pro first baseman and Ray Flaherty will be pricing tiny garments any day now.

From the mail bag:

"The afternoon feature of the New York baseball writers' outing day will be the time-honored annual ball game between the New York and Brooklyn chapters with the John J. McGraw Trophy. Everything goes except to turn be-ome to revive the contestants."—John Drebinger, N.Y., Times.

Gentlemen Prefer Quality!

and again and again they turn to Quick & Robertson in choosing their clothes.

● CORRECT STYLING
● COMFORT
● QUALITY MATERIALS.

QUICK and ROBERTSON
CLOTHIERS OF QUALITY.

CALLING 'EM
Between the Lines
with
Ken J. Colling

Playing Inspired softball the Corby's A.C. have rallied in a most determined manner in the local O. A.S.A. playdowns. After the "Oilers" copped the opening game of the series the ultimate champs seemed to be in the well-known bag, but Gerald Barrigar's Corbys have played sensational and inspired softball since and on Saturday night beat Johnnie Bawden and company in order to chalk up their third consecutive win of the set and now are leading the local O.A. S.A. playdowns at three games to two. On Saturday the "Others" got away to a flying start, scoring eight runs in the first four frames, but Harris and his contemporaries tightened up and only gave the Shell a ninth inning tally during the remainder of the pastime. Johnnie Bawden developed a wild streak, walking eight in the game and three free trips. Some lusty clouting was seen as both teams collected an even dozen safeties including Art Cole's first inning circuit blow, but the free tickets proved the difference as the teams continue in the sixth game on Wednesday.

Just as a comparison, last night in Kingston they held a war charity softball game between the "Oilers" versus Kingston and Frank Thornton, Jack Dolan and Jimmy Adamick, the Delguit boxer had been signed for sheriff at Midland, Mich. . . . Ellie Fletcher, the pro first baseman and Ray Flaherty will be pricing tiny garments any day now.

From the mail bag:

"The afternoon feature of the New York baseball writers' outing day will be the time-honored annual ball game between the New York and Brooklyn chapters with the John J. McGraw Trophy. Everything goes except to turn be-ome to revive the contestants."—John Drebinger, N.Y., Times.

"X" then far the sum of $600.00 has been expended upon the construction of two baseball diamonds, volleyballs, softball equipment, Ping pongs, checkers and other indoor recreational equipment has been supplied army units from Cobourg to Kingston. Included being the 3rd and 47th Batteries, the Engineers and the Edward Regiment and the 14th and 15th will have all been treated alike. Approximately $1,000.00 dollars, a million dollars will be spent by the Y.M.C.A. providing sports and recreation equipment during the year to assure comforts for our soldiers, sailors and airmen unrevealed Mr. Shortt today. This allotment received in Toronto were proven when these three men, Frank Thornton, Jack Dolan and William Roycroft secured their limit of black bass, pickerel and to celebrate a perfect day of fishing they landed a beautiful 25 pound muskinonge of which they were justly proud. "Why the people of Belleville don't advertise the splendid fishing facilities of the Bay of Quinte to tourists is more than I can understand. Why we have just what American tourists and their wives want. The scenery and the best game fishing in the country. I'm going to have a picture proudly displayed that 25-pound muskie." Won't the boys back in Toronto be envious. Who wouldn't be that beauty?" he proudly remarked.

Sport Spice — Tonight sees the opening game of the Belleville Kresge finals in the girls' softball league at Victoria Park when Betty Lickfold will doubtless be the starting hurlers.....Johnny Bewerdorf's Kresge nine lost last night in Kingston when the latter's pitcher, a six-hit star team from the Limestone City 9 to 7. . . . The pastime continues in largest crowd of the season, while Bobby Orr and the Oilers made merry, at the expense of the city of Kingston hurlers, to score four in the tenth. Up to press time they were never headed. Johnnie only allowed five safeties in the game as he eased off and the Kingston boys went down. . . . Cy Bartage of Corbys, was the only outside player with the "Oilers"..... Bill Harold Bailey of the Cy Bartage paced the Shell hitters as every member of the local softball nine" counted at least one hit.... Following the end of the Intermediate League this year, Detroit was two and but one over the holiday to drop back into second place as Cleveland won a brace of games and are mathematically leading the junior loop at Cincinnati continues to dominate the National, but neither major league race will be decided this year much before September, say Labor Day.

Yesterday's Stars

(By the Associated Press)

Schoolboy Rowe, Tigers, and John Whitehead, Browns, Detroit's six-hit hurling won first game and later pitched no-hit, no-run ball for six innings to take 2-nhicap.

Jimmy Foxx and Frits Ostermueller, Red Sox—Former hit his 25th homer with one on and the latter stopped New York's second place Yankees with six hits.

Whitlow Wyatt, Dodgers—Shut out the Giants with six hits.

AUTO FINANCE

AUTO LOANS REFINANCING

On terms and at rates which you will find most reasonable. Applications by mail. Your car is a quick and safe security. Why not pay off those small loans and consolidate the whole thing in the handy monthly payment of one kind or another.

D. H. MARSHALL

17 Bridge St. E., Belleville Phone 1073

Representing

CAMPBELL AUTO FINANCE

Windsor, Toronto, Ottawa

Business Directory

MINERAL BATHS

MINERAL BATHS AND MASSAGE. The finest treatment for Neuritis, Arthritis, Rheumatism, Sciatica, Insomnia, Colds, etc. Separate sexes. Ladies' Hours 2 to 5 p.m. Dr. Charlotte Evans Burgess, Registered Physiotherapist. 257 Front St., Belleville. Phone 1777. TUES. ONLY. 21 Willow St., Belleville.

CHIROPRACTOR

B. A. WYATT, Ph.C., Chiropractor and Drugless Therapeutic. Office hours: Belleville 9-11 and 2-5; Wednesday and Saturday 9-11 a.m. Consultation and examination by appointment only. Phone 1777. Residence 393 Coleman St., Belleville. Phone 1777. Lady attendant.

DR. R. and VERA B. PITCHER, Sr.-D Chiropractors, Drugless Therapeutic Specialists, Radiation Diagnosis and Therapy, Ultra-Violet and Zaffo-Bed Radiations, Complexion of Face and Body Treatments. Consultation, 25¢. Bridge St., Belleville, Ont. Phone 1870.

INSURANCE

The thought of Fire loses half its Terrors when you're protected with our Fire Insurance.

SANDY BURROWS

and

HOWARD FROST

LIFE and FIRE INSURANCE

249½ Front St. Phone 620

HALL & EARLE

General Insurance, Fire, Automobile, Accident and Plate Glass

272 Front St. Phone 11500

LEGAL

S. GORDON ROBERTSON, BARRISTER, Etc. Notary Public, Suite No. 1, 256½ Front St., Belleville. Solicitor for Robertson's Office Phone 3000.

Screen Clock

BELLE THEATRE TIMES

BEAU GESTE

Gary Cooper, Ray Milland

Robert Preston

2.50 — 7.20 — 9.35

McCARTHY THEATRE TIMES

PRIVATE AFFAIRS

Nancy Kelly, Nebl. Cummings

3.10 — 5.00 — 10.00

CAPITOL THEATRE TIMES

MUTINY ON THE BOUNTY

Clark Gable, Charles Laughton

9.00

AN ANGEL COMES TO BROADWAY

Eddie Albert, Wayne Morris

7.35 — 11.00

Little Benny's Note Book

My sister Gladdis and Harvey came over to play bridge after supper, and they were talking to pop and me about different subjects such as wars being so expensive and one thing and another, and so pop O Willyum tel Illhem about the woman who came to our house while we were having dinner on the Stits roof and insisted you were somebody's wife.

O yes, that was a rich one, tel them about that. Pop said he was sad, No, you tell them, I insist, you tell it so well.

Well, okay this woman come barging over to our table with her arms stretched out and her eyes lighted up like 80 watt bulbs, a real dressed woman but as wide as a barn door, pop said, and ma said, How Willyum she wasn't so fat, she was quite well proportioned, and very good looking.

All right, she was only as wide as a bathroom door and I didn't say she wasn't good looking, pop said, and ma said, I know you didn't exactly say so, but you implied that a woman couldn't be fat and good looking at the same time, and a woman wasn't fat at all, she was about my figure.

Okay, you have her at your own figure, go on with the story, pop said, and ma said, Now Willyum I'll do nothing of the kind, I want you to tell it, and pop said, no, it tells it just right.

Well let's see, what did she call me, O yes, she insisted I was somebody named Harry Gelder, and she wouldn't take no for an answer, pop said, and ma said, Harry Heidler, wasn't it dear?

Maybe it was Harry Beider, who's doing this story? pop said, and ma said, Why you are of course, you and pop said, That's where you're wrong, I'm original, and ma said, Well if you won't tell it then I'll have to stay quiet, because I'm sure you I wont tell it.

Wich are didn't, the result being a

FOR SALE

HALF INTEREST IN THE Furniture and Undertaking Business

TUFTS & KELLY,

MADOC, ONT.

Licensed Embalmer In Charge.

Exceptional opportunity for the right party. Immediate possession to settle up estate.

Apply

FRANK BAILLIE, Solicitor

Madoc, Ont.

A8-2

FOR SALE

USED KELVINATOR REFRIGERator, 8½ cu. ft. Deluxe model. Splendid condition. Terms if desired. Apply 455 Eaton Ave. Phone 223 Front St. A8-1t

SOUND BOAT, SEATS 7 COMfortably, 3½ motor, in excellent shape. In harbor ready to go. Jack Roblin, S. Front evenings. A8-2t

GOOD JERSEY COW, 8 YEARS old, due August 10. John F. Herbertson, Foxboro. A8-1t

QUANTITY DRY BODY HARDwood. Apply Murney Wilson, Latta. A8-1t

OR RENT, FARM, 100 ACRES; farm, 150 acres. Apply Murney Wilson, Latta. A8-1t

1939 FOUR BURNER MOFFAT Electric range, guaranteed, kitchen cabinet, rudd heater, cabinet radio, Serenader. Phone 467. A8-2t

TWO HORSES, THREE USED Purdon Tractors, reconditioned; one manure spreader. Massey Harris, No. 4; one hydraulic hoist. Trudeau Motor Sales. A8-3t

MAN'S BICYCLE, TWO YEARS old, good single bed, spring and mattress, ball seat, hot mixer, four-hole electric range, Moffat, and oven and arnest in good shape. 31 Bleecker. A8-2t

GIRL'S BICYCLE, GOOD CONDItion, $15 cash. Apply 267½ Front St. Apt. 5. A8-1t

'36 CHEVROLET MASTER COUPE perfect condition. Apply 276 Charles St. Phone 1376. A8-3t

YOUNG COW, JERSEY, APPLY 51 South George Street. A8-1t

1938 HUDSON COUPE, PRIVATE; in perfect running condition. Will accept trade in and give terms. Phone 2177. A3-3t

TWO BROOD SOWS, WEIGHT about 500 lbs. Bach due Aug. 15 and 18. Other pigs about 140 lbs. each. Phone 1511-r1. A3-1t

AT LOW PRICE FOR QUICK Sale, 145 acre grain and stock farm with crop. Buildings good, barn new, house brick, 1½ miles south of Hednersville, property better than at the Roblin Farm. Occupant and owner, O. Mahon. A3-3t

USED WARM AIR FURNACE, like new. Apply John Lewis Co., 265 Front St. A3-3-d

PINELAND ELECTRIC RANGE, small apartment size, like new, $32.50. Rogers Radio, lovely console model, 7 tube performance, $29.50, terms. David's Electric Shop, 340 Front Street. Phone 659. A2-1f

CHEAP, LARGE HOUSE, ON Foster, near Pinnacle Ave., would make three large apartments. Apply M. R. Doyle, 265 Front St. J30-8t

QUANTITY OF HARDWOOD AT $6.00 per cord delivered in Belleville, 3 cord loads; softwood at $5.50 per cord, also slabs. H. C. Lloyd, Bannockburn. J30-6t

DISPLAY MODEL THOROUGHLY reconditioned. Price $100. Phone 114r11, Madoc. J30-6t

INVEST IN REAL ESTATE. Many persons are doing so. We should be glad to show you some excellent buys. Belleville Locators, Geo. N. Gorman, Prop., 166 Front St., opposite City Hall. J30-1f

PERSONAL

WANT NORMAL PEP AT 40? MEN, Women! Try Ostrex tablets of tonics, stimulants, oyster extracts to aid normal pep and vim vigor. Get package today. If not delighted, return empty box for full price. Call, write Dolan the Druggist in Belleville and get this good drug store. mll-1-t-s-tf

HOW TO OVERCOME ITCHING PILES

If you are annoyed with itching piles or rectal soreness, do not neglect the same or run the risk of an operation. Any itching, soreness or painful passage may be due to nature's warning and proper treatment should be secured at once. Pile Ban is purpose put into use by Keown or any druggist, a package of Hemoid and use as directed. This formula, which is used internally, quickly relieves the itching and soreness and aids in healing the sore, tender spots. Hemoid is highly recommended, is easy to use and it seems the height of folly for anyone to risk an operation when a simple remedy, which is so pleasant to use may be had at such a reasonable cost. (ADVT.)

WANTED

WAITRESS. APPLY GUILD, 266 Front. A8-1t

BY MARRIED COUPLE, IMMEDiately, small house or apartment, furnished, or light housekeeping rooms. Write, stating rent, etc., care to Box S, Ontario Intelligencer. A8-1t

BUSINESS MAN FOR FURNISHED bed sitting room, telephone service, immediate possession. Apply B. Jones, 260 Dundas St. A8-1t

FIVE HOT WATER RADIATORS. Approximate. Write Box N, Ontario Intelligencer. A8-2t

SMALL UNFURNISHED APARTment by two adults. Write Box B, Ontario Intelligencer. A8-2t

HELP WANTED, FEMALE. MAID to assist in the household hilarious of the Bunsteads. Must be fond of children, but not too fond of Bunsteads. Apply Blondie at McCarthy Theatre, Thursday, Friday or Saturday. A8-1t

ELDERLY PERSON TO BOARD with Mrs. R. Minnis, Actinolite, Ont. A8-1t

EXPERIENCED NURSEMAID, with references. Apply Mrs. E. O'Connor, 235 Johnston St., Kingston, Ont. A8-3t

WOMAN OR GIRL TO ASSIST with housework on farm. Apply to Mrs. Will Harry, Trenton, R.R. 4. A8-1t

A LARGE CORPORATION WILL train young men, 30 to 50 with neat appearance and good personality, to fill vacancy in sales department. We give you by actual sales in field how it is possible to place three orders a day which pays you a good income on our commission and bonus plan. See Mr. Hicks, Hotel Belvedere, 6 to 8 p.m. and 8.30 to 9.30 a.m. A8-1t

MAID, REFERENCES REQUIRED. Sleep in. Apply 181A Albert St. A8-3t

ARE YOU THE MANY WATKINS DEALERS (BETWEEN 25 and 58 years, with car), needed immediately to hand out FREE Soap in nearby Rural Route and supply established customers? Everyday Necessities, including Spices, Extracts, Baking Powder, Toilet Preparations, Cleansers, Medicines, Fly Spray, Mineralized Stock and Poultry Tonics. 72 year reputation. 10,000 dealers. Must be satisfied with $30.00 weekly a start. Selling experience unnecessary. Farm experience helpful. Credit established right parties. Write immediately. The J. R. Watkins Company, Montreal, Que. Dept. O-B-10. A8-1t

$2500, FIRST MORTGAGE ON PROperty valued $6500. Write Box K, Ontario Intelligencer. A8-2t

GIRL FOR LIGHT HOUSE WORK. Apply 262 Colonial St. A3-3t

EXPERIENCED HOUSEMAID. Apply Queens Hotel. A3-1t

YOUNG LADY, STENOGRAPHIC and office work. State age, education, previous experience, if single, reference and address. Box R, Ontario Intelligencer. A3-2t

GIRL FOR GENERAL HOUSEwork. References required. Apply 37 Cleveland Ave. A2-3-f

A PROTESTANT TEACHER FOR S.S. No. 2, Marmora. Apply stating salary and qualifications to Thomas J. Bateman, secretary-treasurer. J30-3t

NICE BUSINESS LADY TO RENT 2 rooms heated apartment with all conveniences. Apply M. R. Doyle, 265 Front St. J31-6t

FRESH COWS AND SPRINGERS. Phone 615 or write C. E. Scott, Belleville. J30-4t

TO LET

4 ROOM HEATED APARTMENT, domestic hot water, electric stove. Apply 227 Albert St. A8-2t

SIX ROOMED MODERN HOUSE, screened in verandah, fireplace, garage. 207 Church St. Phone 2721r1-1. A8-3t

273 ACRE FARM, HUNDRED acres workable, balance pasture, with running water. Good buildings. Apply Box D, Ontario Intelligencer. A8-3

FIVE ROOM HOUSE, NEWLY decorated, garage. Apply 96 St. Charles St. A8-1t

3 FURNISHED ROOMS, 283 COLEman St. A8-3t

28 PORTIN STREET, COMFORTable, semi-detached brick house, seven rooms and bath, in good condition, adults only. Reasonable rent. Possession Aug. 15th. Belleville Locators (Geo. N. Gorman), 166 Front St. Phone 99. House phone 627. A8-1f

W.E.L.L. FURNISHED FRONT Apartment in St. Agnes Manor, for two months. Immediate possession. Geo. N. Gorman. Phone 99. House phone 627. A8-1f

214 DUFFERIN AVENUE, NORTH of Bridge Street, very desirable house. Living room, with coal fireplace, dining room, kitchen (wired for range), four bedrooms, sun room, hardwood floors throughout, bath, furnace, garage. Exclusive agents, Belleville Locators, Geo. N. Gorman, prop., 166 Front St., Phone 99. House phone 627. (after 6.30 p.m.) 687. J30-1f

HOUSE, 134 WEST BRIDGE ST. Modern conveniences. Possession Sept. 1st. Apply W. H. Parker, 61 Ontario. A3-3t

HEATED APARTMENT, 2 BED rooms, living room, dining room, kitchen, 3-pc. bath, hardwood floors, continuous hot water, available at once. East Hill. $45.00. Heated apartment, Bridge Street West, ground floor, 3 bed rooms, living room, dining room, kitchen, 3-pc. bath, hardwood floors, private entrance, $45.00. 8 roomed house, East Hill, hardwood floors throughout, all conveniences, $35.00. 7 roomed house, East Hill, conveniences, $35.00. Semi-detached Brick, Dundas Street, recently decorated, spacious grounds, $30.00. Small modern apartment, very modern, built-in bath, tiled bath and kitchen, electric stove and refrigerator, George St., $40.00. Six modern stucco house, 1½ miles from city on Highway, $40.00. 2 Summer Cottages, by day, week or month. Very modern home, Queen Street, all conveniences, $55.00. Small apartment, Front Street, $13.50. These properties may be seen by appointment only. Apply Belleville Realty Co., 340 Front St., Prop., Kresge Bldg., Phone 9. A3-2-f

UPPER DUPLEX, HEATED, NEWly decorated, hardwood floors, garage. Apply 61 Octavia St. J31-1f

ONE SMALL BEDROOM, FURnished. All conveniences. Apply Draycott, 34 E. Bridge. J26-1f

PROTECT

Your Property Through the

BAY OF QUINTE FIRE INSURANCE CO.

LOW RATES—HIGH SERVICE

See us before you renew.

C. W. BURR

219 Front St., Belleville

Phone 964W

PERSONAL LOANS

For Any Useful Purpose Including Fuel Requirements

ONE YEAR TO REPAY

Apply to Nearest Branch of

THE CANADIAN BANK OF COMMERCE

MONTHLY DEPOSITS PROVIDE FOR REPAYMENT

If You Borrow	Monthly Deposits of	You Make Total Deposits of
$ 50	$ 4.39	$ 52
100	8.78	105
200	17.56	211
300	26.34	317
400	35.12	422
500	43.90	528
1,000	87.80	1,055

Other Amounts at Proportionately Low Rates

Your Estate is Protected by Life Insurance Which the Bank Arranges

NOTICE TO CREDITORS AND OTHERS

IN THE MATTER OF THE ESTATE OF WILLIAM HALLETT, late of the Township of Thurlow, in the County of Hastings, Farmer, Deceased.

NOTICE is hereby given pursuant to the Revised Statutes of Ontario, 1937, Chapter 163, Section 51, that all creditors and others having claims against the estate of Walter Hall late of the Township of Thurlow, in the County of Hastings, who died on or about the 30th day of June, 1940, are requested to forward their claims duly proven to the undersigned on or before the 8th. day of September, 1940.

And Notice is further given that after the last date the said executors will proceed to distribute the assets of the said estate, having regard only to such claims of which they shall then have had notice.

Dated at Belleville, this 3rd. day of August, 1940.

Porter, Payne & Arnott,

Solicitors for the Executors.

219 Front St. Belleville, Ont.

A8-13-20

NAVIGABLE WATERS PROTECTION ACT.

R.S.C. Chapter 170

The Hydro-Electric Power Commission of Ontario hereby gives notice that it has, under Section 7 of the said Act, deposited with the Minister of Public Works at Ottawa, and in the office of the District Registrar at the Registry Office in the City of Hastings, a description of the site and the plans of a work across the navigable waters crossing Trent River and Trent Canal in the City of Quinte, County of Hastings, Province of Ontario, in the Township of Murray (Town of Trenton) County of Hastings.

And Take Notice that after the expiration of one month from the date of the first publication of this notice, The Hydro-Electric Power Commission of Ontario will under Section 7 of the said Act, apply to the Minister of Public Works, at his office in the City of Ottawa, for approval of the said site and plans, and for leave to construct the said transmission line.

Dated at Toronto, this eighteenth day of July 1940.

THE HYDRO-ELECTRIC POWER COMMISSION OF ONTARIO

Osborne Mitchell, Secretary.

J22-28-A8-12

LOST

TOY BOSTON BULL. MALE, white markings, wearing harness. Answers to Toby. Please phone 207M. A6-1t

OVERHEATED PIPES CAUSE SOME DAMAGE

An overheated stove in the kitchen of the home of Mrs. K. Joly at 27 Alexander Street, caused damage estimated at approximately $25 on Monday morning when the walls and ceiling became ablaze. Firemen encountered little difficulty in extinguishing the blaze however, and Lieutenant Young, in run a line from a hydrant and only the hose reel was needed to overcome the flames.

This proved to be the only 'fire over the long week-end as the other alarm turned in from a residence on Charles Street late Saturday evening proved to be a false alarm.

AT THE McCARTHY

"Private Affairs."

"Private Affairs," the new Universal comedy starring Nancy Kelly, Robert Cummings, Hugh Herbert and Rita Johnson Young, is now showing at the McCarthy Theatre and for a breezy hour and a half gives one of entertainment here is film-fare which every member of the family will more than happily enjoy. A screen vaudeville bit entitled "Swing Symphony" is the new screen novelty, a two-color cartoon treat "John Paul Jones" and latest worldwide Fox News events on the same program make this program a well rounded presentation a show that is topranking entertainment any time or anywhere and all ages will enjoy this year.

"Blondie Has Servant Trouble" —The funniest of all comedies!

Still as hilariously funny and side-splitting as they were in their past five hits, they're due for more laughs at the Belle Theatre in "Blondie Has Servant Trouble" as Penny Singleton, Arthur Lake, Baby Dumpling and Daisy are in this new film laugh hit based on Chic Young's famous comic strip. Be sure you meet them at the McCarthy and bring along your entire family, for the whole family of a lifetime.

"Military Academy," starring Tommy Kelly (of Tom Sawyer fame) and also one of the original "Dead End" kids, Bobby Jordan, two of Hollywood's most popular juvenile stars, will be shown on the same program with "Blondie Has Servant Trouble."

AT THE CAPITOL

"Mutiny on the Bounty"

"Mutiny on the Bounty," Metro-Goldwyn-Mayer's sea classic that is now playing at the Capitol Theatre, is a picture that must take the highest place of all sea dramas converted to the motion picture screen.

Three stars top a notable cast of more than fifty featured players but the outstanding star of all is the sturdy little square-figure, "H. M. Bounty," which figured in one of the most dramatic chapters of sea dramas ever written 150 years ago.

A Great Achievement

"Mutiny on the Bounty," a crowning production achievement of the late Irving G. Thalberg, is the sea adventure immortalized in the sensational book of Charles Nordoff and James Norman Hall.

It is the true story of a scientific expedition of a group of men who rise in mutiny against the tyranny of their captain and who are eventually tracked down by the long arm of England's sea law and led back to an ignoble death on a yardarm.

Charles Laughton, as Captain Bligh, far surpasses any performance of his spectacular screen career. He gives the role of Bligh the breath of life that only the original Bligh could give it.

Clark Gable appears as the leader of the mutineers, Fletcher Christian, and through his characterization of one man reaches higher as the most popular male star of the films.

"An Angel from Texas"

The second feature on the big program is a rollicking, frolicking fun show from start to finish starring Eddie Albert, Rosemary Lane, Wayne Morris, Jane Wyman and Ronald Reagan.

A colored cartoon completes the bill.



"I USED TO BE A CENTREFIELDER MYSELF"

Everybody seems to be speaking tweek the Cleveland Indians and about the weather these days but the Philadelphia Athletics. Speaker in reminiscing of the days when he played centrefield for Boston Wrigley Field for the Indians today.

HOW TO GET A CASH LOAN

WITHOUT ENDORSERS OR GUARANTORS

Payments to fit your budget — Quick, private service

Now you can apply for a Household Finance loan without coming to our office. You need no endorsers, no schedule of assets. Loans are $20 to $500. You may repay your loan on the schedule which best fits your own budget.

Choose your own payments

Suppose that you need $100. You find this amount in the first column of the table below. Then read across picking out the monthly payment which you wish to make. You will see that monthly payments of $7.78, for instance, will repay your loan in full in just ten months. Or twelve monthly payments of $9.46 each will also repay a $100 loan if you can also repay a little more or nothing more to pay. You may wish to borrow at another spot in the table. If so, just tell us how much you need and for how long.

Fair treatment

In a case of sickness or unemployment, while paying on a loan, Household shows the borrower every consideration. During the past seven years Household has made over 225,000 loans to Canadians amounting to over $38,000,000 and finds it not a single instance foreclosed a mortgage or garnisheed a wage cheque.

You can borrow $10 to $500 if you can make these convenient monthly payments

CASH LOAN YOU ASK	AMOUNT YOU PAY BACK EACH MONTH All Charges					
	2 months	3 months	6 months	9 months	12 months	15 months
$ 20	$10.30	$ 6.95	$ 3.57	$ 2.73	$ 2.23	$ 1.89
30	15.45	10.43	5.35	4.10	3.35	2.84
50	25.75	17.38	8.93	6.83	5.57	4.73
70	36.05	18.38	12.50	9.56	7.79	6.62
100	51.50	26.26	17.85	13.65	11.13	9.46
125	64.35	32.83	22.32	17.06	13.92	11.82
150	77.26	39.39	26.78	20.48	16.70	14.18
200	103.01	52.52	35.71	27.30	22.26	18.91
250	128.76	65.66	44.63	34.13	27.83	23.64
300	154.51	78.79	53.56	40.95	33.40	28.37
400	206.02	105.05	71.41	54.60	44.53	37.82
500	257.52	131.31	89.26	68.25	55.66	47.28

WE GUARANTEE the total amount figured by using this table to be the full amount you will pay, when payments are made on schedule. You will pay less if you prepay your loan in full or in part at any time.

Only for the actual time you use the money do you pay interest at the rate of 2% per month as authorized by the Small Loans Act, Ontario.

"Doctor of Family Finances"

HOUSEHOLD FINANCE

CORPORATION OF CANADA

Personal Loans $20 to $500

SECOND FLOOR, KRESGE BUILDING, 335 GEORGE ST. PETEREDROUGH, ONT. PHONE 5841

Household Finance Corporation, Dept. I

Please tell me, without obligation, how I can repay a Household Finance loan without going to your office.

Name .....

Address .....

City .....



ADRIAN STYLE FLASHES FROM "SUSAN AND GOD"

Above: Susan arrives from Europe wearing a dark suit with white accessories, the two-piece suit is cut on tailored lines, with a short, fitted jacket, and a still shorter skirt whose hemline flares into soft ripples. A shoulder strap in green grosgrain stripes the suit diagonally across the shoulders, with a novelty purse fastened to the right shoulder. The bag, an exclusive Adrian design, is just the opposite in color, change purse and cigaret case, with square-shaped compact in a pair of golden wings set with a large bold topaz.

Perfection comes to the fore in the evening gown at top which uses tulle pleating from shoulder strap to hem of the ten-yard wide skirt which has long flowing ends, both in back and front, of vivid red and blue. The low bodice is joined to the skirt by a wide girdle of twined crepe in the red and blue.



Above: The slender, tailored silhouette is emphasized in this navy blue wool dress with white accessories. The dress has a fitted bodice with a deep V-neckline, and a flared skirt with a deep inverted pleat in front. Navy blue and white checked taffeta is used for the wide collar and cuffs, and for the bow at the neck. The hat is a navy blue felt with a white band.

At bottom: Adrian delved into the exotic to create the star's stunning basque robe. In pastel rainbow colors into paint pots of blending hues, he wove threads of pink, blue and green for the full sweeping pajama suit whose transparency is revealed in the triple skirt. With it goes a full-length robe in the green with henna shirt. A turban of varied colors may be wound tightly around the head, covering every strand of the hair and ending in a high peak at the crown.

NEXT AT THE B-E-L-L-E THEATRE

OF HEAVEN'S BENEDICTION

by Margaret Gorman Thobaben

CHAPTER 2

Disclosure

As Rod opened the door and switched on the light he looked pleased and proud to show Brooks his new apartment.

The large living-room, furnished in the modern manner, had a neatness of a roomiest lived in. Over a square table hung a round mirror and before the divan a round white table. There were several chairs, a mahogany wall table with a vase of fresh flowers, white lamps, a small ivory radio and a soft brown rug. Venetian blinds shut out the city lights. Brooks felt the absence of a desk and books.

With pride he showed her the tiny kitchen and his bedroom quite crowded with a complete new suite. On the table beside his bed was an enlarged snapshot of her, laughing, her hair wild, taken on a windy autumn day.

"It's Jean, Rod." Obviously he was delighted with it.

"I thought you'd like it. I have a small scene in every morning at clean up. It's the first time I've really lived since I went away to school."

"This place is big enough for two, she thought. Why didn't he say it? But he said nothing: he was glad to have her the moment he was aloof and casual, the next aware of her. Then at times his almost carelessness irritated and frightened her. What brought them here she did not know.

But suddenly he was close again, his warm face against hers.

"Brooke....you're so beautiful.... We can't be here often...."

"No, darling." Yes, darling. Oh, I understand, I must. A plan for your life doesn't include a wife in your twenty-fourth year, a wife who would be a hindrance and a burden, a baby perhaps in your twenty-fifth year. It just isn't in the pattern!

With a desperate little chuckle he said, "I'm going to take you back now."

"Your work. Oh. I forgot."

"I wish I could."

She had not removed her coat and hat.

At the elevator in her hotel he took her hand and held it between his. "I'll call you tomorrow. Good night, Brooke."

Both happy and unhappy, she went into her room. She pulled her hat from her hair and slipped out of the heavy coat. But she knew that many evenings with Rod had been like this — the momentary reaching of a summit, the inevitable plunge and indescribable disappointment that followed. I can't possess him, she thought. I can't own all of him and share every thought. I'm too sensitive, too aware of his change of mood. I must realize that there is a part of him I shall never have; the part that spends eight hours a day in an office I've never seen and with people I've never met.

When she had considered bringing a swift end to her Chatham life, there had been only great optimism in New York she would see Rod frequently. The complications arising from proximity she had not once considered except in the superficial matter of clothes. But now she knew that there would be people to meet, people like the staid, shrewd Mr. Glass and attractive, interesting-looking Julian Carlton, and she must not be found wanting. She could bear it if women said with hostility and jealousy, "Rod Westover's small-town sweetheart," but she could not bear it if they said it depreciatively.

When she had undressed and put on a warm blue robe, she went to the window, opened it and peered out. Instantly the quiet room was filled with din. One felt so small here. And one had to be self-sufficient to meet the challenge. For no longer was New York a place for a gay, brief week end. It was home....

Brooke awoke at seven, clear-headed and hungry, and began to plan the day while she permitted herself the luxury of breakfast in her room.

Calling Rod's old number, she heard Jim's crawling, lazy southern voice say sleepily, "Hello, this Bart-lett speaking. Who is it?"

"It's Brooke...."

"Brooke? Well, haw-are you? It's been....."

"A long time. But I'm here to stay for a while. I'll tell you about it...."

"Any time you say."

"Tonight Rod's working tonight. I saw him last night."

"Tonight? Sure. Spaghetti and Chianti at seven. What's new?"

I have one friend to start with, she thought. Jim. No challenge to be met there. No perplexities. They would talk a great deal and laugh and eat quantities of spaghetti and drink chianti in the little Italian restaurant where they had been often with Grace and Rod. Breakfast, Jim's unfailing friendliness and the prospect of buying clothes had lifted her spirits from many of the distressing thoughts which last night had kept her awake.

Before she went out she wrote hastily to Grace; "I say Rod Bartlett, you're a thoughtful though a little tired. His new apartment, which was kept as a surprise for me, is lovely."

She would not mention the differences between Rod and Jim, hoping they could be settled.

"I talked with Jim this morning and we're having dinner together tonight. I'm glad and grateful that you urged a few days of freedom for me before Mrs. Kingsbury arrived. I need them. Perfect brevity of this. There will be more to tell you after Monday. 'Come darling soon. Love, Brooke."

Later in the day she would write to her mother that she was certain to be a strained but optimistic little letter, because when she lived with Mrs. Kingsbury must she fail because her gloomy anticipations of failure with both.

Weary, poorer but elated, she returned to her hotel to find another note, carrying several packages from shops where she had arrived. Of her two hundred dollars of savings she had spent more than seventy on a new costume. One was a black suit, with a bit of white at the throat, something that could be worn on mild winter days and far into the spring, a chartreuse satin blouse and another crazy little black hat. The other was a black chiffon dinner dress with a clinging voluminous skirt and a long black velvet evening wrap.

Misgivings of her extravagance were dispelled as she eagerly opened the packages eagerly and dressed and dressed several times before she were for Jim what she had worn last night. Then she strained into optimistic little nets to her father while she waited.

When Jim called, she said that she would be down directly. As she stepped from the elevator and saw him, no heightened feelings made her wordless, but a pleasant glow. Warmed her as he came toward her, a tall, fair-haired man with a long-boned face so vital and lovely that it was Jim who felt that speech would be difficult.

Wearing a brown suit and a brown sport coat too big for his tall gaunt figure, his dark hair unbrushed, he was as clinchingly clever. To Grace. Jim's lean, sallow face spelled overnourishment and all she yearned. Brooke knew, to have him eat. Jim's indifference was enough to "fatten him up." His blue eyes were bright but dreamy, his smile as slow as his voice. But all Jim's charm lay in his slow smile.

Of his background, as he had told Grace, Brooke knew little, unconcerned manner, there was little to tell. The third son of a wealthy farmer, he had been sent to colleges and some to New York to work. He liked football, symphonies, the French language, Shakespeare, brunettes and sleep. His mother had died and the second son, with a shrewish wife, had considerably had come to the farm to live. He wrote to his father regularly; sent him dollars. He could ill afford, remembered innumerable birthday relatives at Christmas and went to the farm once every summer. Concerning Jim and girls, Rod had said once, "Poor Jim hasn't much taste in women. He was in love one time. She married somebody else. I don't think he's ever got over it."

He took Brooke's hand, grinned and said, "It's Saturday — or am I wrong? You look swell."

"Thank you — and it's Friday and I'm not working."

"That is great news! When is it taking place?"

She colored. He thought that she and Rod were going to be married....

"It isn't that. I have a job here."

"Oh!"

In the taxi she told him about Mrs. Kingsbury's offer and her quick acceptance. When she mentioned Rod and tried to make her remarks about the new apartment casual, Jim looked away. She knew then that in whatever had passed between the two men Jim had been hurt.

The small, inexpensive restaurant was crowded and noisy. Jim spoke to the proprietor, a swarthy grinning little man, to his wife who had once been beautiful, and to their daughter, a woman who would never be beautiful. When an order for spaghetti and wine sent the girl away, Jim lighted a cigarette and looked across the table and through the smoke at Brooke.

"I guess Rod told you...."

Wishing that the place were less crowded and noisy, she nodded. "He told me a little, Jim."

"It isn't that I objected to his leaving. I minded, of course. But I sort of expected it somehow," cigarette, he looked down and knocked the ash from his cigarette. "I got sore at him for what's happening to him. Can't you see it, Brooke?"

"He's always been ambitious, Jim. He's always wanted the best. They've encouraged him and I understand what he is trying to do."

His glanced up. "At the expense of you and his mother? You've both given him every break, been encouraging. It's time now he did something for you." His slow smile dawned. "You can tell me it isn't any of my affair if you want to."

"You are his oldest friend and it is your affair what's happening to him, Jim. I'm sorry to say it, but it happen between you two. It's my affair to straighten it out. It's a difference in viewpoints, mainly. You have different goals, pleasures, ambitions."

"You could think I was jealous of Rod."

"But knowing you, I know you aren't."

He chuckled. "You mean I'm a lazy, satisfied cuss who'll never amount to much. I guess I am. But I do some of the things I like to do, and I don't much care what the other fellow thinks of me. I have fun in my own way. I couldn't do the responsibility of other people's big expectations of me."

Brooke felt tears sting her eyes, frightened and disappointed, she realized that Jim's life would be unfair to Rod. If ever she had to lower her standards, if ever she came to him — if she needed him....

But the spaghetti and wine came, he said, "I hope you'll let me know when I can be of service, and we'll do this often."

She did not say, "Perhaps some night the three of us again," feeling certain that the friendship of Jim and Rod was over. Across the room since their freshman year had come to an end.

Had she been alone then, she would have acted differently. Jim would have paid the check, asked him about his work and whether he had bought any more symphonies to add to his collection.

There was only a low murmur of voices when the waitress came for their plates and Jim lighted another cigarette.

"Is there any good reason why you can't come up to the apartment and listen to my latest symphony, Brooke?"

She laughed. "Of course there isn't. A perfect evening."

As soon as she entered the pool-lit, dimly-lighted, quite room furnished with old, dusty furniture, she took off her hat and coat and shoes and sat on the lumpy sofa. Jim picked up several days' collection of records from a green chair, a shirt from another, and carried them to the kitchen, saying that very much cluttered ash tray. When he came back, he turned on a table lamp beside the old phonograph, looked over his records and put on one. Then, sitting beside Brooke, he crossed his long legs, filled his pipe, lighted it and listened with rapt attention to Beethoven.

They did not speak until it was over. Then Jim got up, went to look over his records, changed his mind and turned about. He said simply, "Brooke....."

The expression of unhappiness startled her.

"What is it, Jim?"

"Brooke, I don't know whether to tell you or not. It's been going through my mind all day...."

"Something about Rod?"

"You're bound to know. And I...damn it, I don't know whether to prepare you or say nothing, hoping...."

"You mean Rod and — and some other girl, don't you?" There was nothing else to guess....

Jim, he's a girl. She's a woman years older than Rod and as rich as hell. I feel like a....."

CHAPTER 3

Irene Davies

"No. Go on. Tell me." Brooke's throat felt constricted.

Jim came over and sat beside her. "Her name is Irene Davies, Mrs. Davies. She's divorced. Her divorced husband's name may not mean anything to you but in business it means millions. I don't know much about her except that obviously she's accepted everywhere, given parties in her honor, had a box at the horse races and abroad and....."

Well, Rod her a charm? Glass's and she's been telephoning him ever since."

His voice was gentler when he spoke again, looking into her pale, shocked face. "Look. It's probably nothing to worry about. I guess. But from what I've seen of women an from what I hear and you'd better be on your guard if you meet her....."

Would she meet her tomorrow? "What is she like, Jim?"

"I've never seen her. Rod had a picture of her taken in St. Moritz a couple of years ago. She isn't pretty but she's — what do you say — chic! She's small and dark and sharp-featured, with good teeth. After a moment he said, "I'm not saying Rod's in love with her, because I don't know. He knew I didn't approve of it so he didn't tell me. I gathered that she didn't bring her here."

"Jim mustn't try to make it easy for me. I want to know the truth, Jim."

"I know he isn't in love with her. He's in love with you. She isn't the first woman he's been with. Rod's a good-looking guy, Brooke. But this woman has a couple million dollars. And this is the truth, too. He's been in love with you ever since I've known him, and he was chased plenty in college. The very close attachment between you two is something I — I haven't seen often, Brooke. He's one of the most moral men I've ever known, too. Clean, take care of my mother. He never thought of anything else, that I know of. Something's happened to him in the last six months and he's thinking beyond his measure, spending beyond his income. And he's always been tight, bad to be in school. You can't make a million dollars but you can marry it...."

Though it hurt, she said, "Perhaps he's outgrown all of us....."

"That's ridiculous. He's only slightly above average. He took honors in school because he studied while the rest of us loafed or played, and he's always had a business man's dependable. He's worried like a dog, and he's produced."

He lowered his voice when he said, "And Irene Davies wants him. She's good-looking and he's the freshest, cleanest-cut man she's seen in more years than she cares to remember and because, up to now, he hasn't been easy to get."

"How old is she?"

His smile was crooked. "I doubt if any one knows — or even if she remembers any more."

At least Jim's young, Brooke thought. That thought relieved the tension for a moment. Then because Jim looked guilty and miserable, she said, "Don't censure yourself for telling me. I'm glad you did. If I see some one small and dark and sharp-featured with Mrs. Glass's, I'll know it's she and try to be prepared for her. If Rod's in love with her, I'm going there tomorrow afternoon with Rod."

Suddenly the inner tension increased violently. Had Rod really worked tonight? She despised herself for doubting, for thinking that perhaps at this very moment he was somewhere with some one "small and dark and sharp-featured, with good teeth." But no one in her mental picture of Mrs. Davies was wrong. Tension relaxed. A dull ache sickened her when she thought that after tonight, when he made excuses for not seeing her, she would be in misery. Jim's unfailing small-town. Barney did finally.

"I've been very nice to you, haven't he?"

"More than that. He's made everything possible for me at the office and outside the office." He smiled. "I've the hair-raised idea — something. And there are people who are jealous, who dislike me for his interest. He's hard-boiled, very few softies in his make-up. But he's a high-school education. But I admire him, because he's on top."

Brooke looked at him. "It's so good to talk with you, Jim."

"And with you," leaning over to kiss her lightly, "looking so lovely. Then abruptly, as the taxi drew up at the curb in front of a tall apartment house, "We're here."

The large room, bay with smoke and already filled with more people than it could comfortably accommodate. was so startlingly modern, the furniture all angles, that Brooke thought she had come upon a movie set. How comically unnecessary was all the bald, futile gaun in his own home! And Brooke; who liked to live more with the old than with the newest unfortable.

Some one small and dark and sharp-featured, with good teeth"? There were several women answered, her vivid mouth parted into a flattering smile. Jim had been right, Brooke thought. Irene Davies was chic and had good teeth. And she could possibly be small, but her smile on and off at will.

"Hello, Jim, dear. How are you? Do you know.....

But Rod intruded Brooke first. Irene said. "I'm glad to know you. I've heard so much about you."

(To be continued)

Every 10c Packet of WILSON'S FLY PADS WILL KILL MORE FLIES THAN SEVERAL DOLLARS WORTH OF ANY OTHER FLY KILLER

10c WHY PAY MORE

Best of all fly killers — quick, sure — cheap. Ask your Druggist, Grocer or General Store

THE WILSON FLY PAD CO., HAMILTON, ONT.

Drink Coca-Cola
Delicious and Refreshing

POP



By J. Millar Watt

TIPPIE AND "CAP" STUBBS



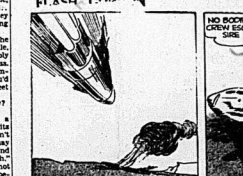
By Edwina

BRING UP FATHER



By George McManus

FLASH GORDON



TILLIE THE TOILER



By Russ Westover

OUTSTANDING RADIO PROGRAMS

TUESDAY, AUGUST 6

7.45—Eastside Advent: News—CBL
8.00—Court of Missing Heirs — WABC, WHAM
8.30—Ted Ghiotin's Orch.—WABC
9.00—"Information, Please" — WHAM, WJZ
9.30—Johnny Presents—CBO
10.00—We, the People—WABC
10.30—Battle of the Sexes, Frank Crumit and Julia Sanderson. — WEAF, WGY.
11.30—Fred Quin with Bob Trout—WABC.
9.30—Morning Musicale, Willson musical review—WEAF CBL.
9.30—Fun with the Reverend—WJR.
10.00—Tommy Dorsey Orchestra. — WEAF, WHAM
10.00—Concert Series—CBL
10.15—Public Affairs—WABC.
10.30—Organ Melodies—Ted Hons.—WEAF, WGY.

WEDNESDAY, AUGUST 7

7.00—Fred Waring in Pleasure Time—WEAF, WGY.
8.00—Hollywood Playhouse; drama, Gabe Dell—WEAF, WHAM, WGY.
8.00—Uncle Don Question Box — WABC, WGR.
8.00—Tish, Our America—WJZ, WBAL.
8.30—Dr. Christian, sketch.—WABC, WJZ.
8.30—The Question Box. — CBO, CBL.
8.30—Lewishon Stadium Concert — WABC
10.00—Wm. Kyser's program. — WEAF, WGY.
10.00—They Shall Not Pass—CBL
10.30—Symphony Orch.—WJR
10.30—News of the World—WABC
11.15—Whanlpeg Symphony Orch.—CBO, CBL
11.15—Stars of The Summer Nights — WEAF, WGY

RADIO PROGRAMS

TUESDAY

2.00—Light of the World, sketch—WEAF&WHAM
7.00—Fred Waring's Orchestra. — WEAF, WGY
8.00—Guy Shield's Revue — WJZ, CBL
7.15—John H. Kennedy, news — WEAF, WGY
8.00—Johnny with Ray Bech's Orch.—Adventure Closet; Horace Heidt's Orchestra — WEAF, WGY
8.00—Musical Americana — WJZ, WHAM
9.00—Canadian Snapshots—CBL
9.30—Fred Quin with Bob Trout—WABC
10.00—Glenn Miller's Orchestra — WJZ
10.45—Four Clubmen—WABC
11.00—British Broadcast—CBL
11.30—Ted Lewis' Orch.—WJZ, CBL

WEDNESDAY

4.00—Club Matinee—WJZ, CBL
6.30—Lowell Thomas, news commentator—WJZ, CBL
8.00—Uncle Don's Question Box — WABC, WGR.
8.30—Information Party — WEAF, WGY
9.30—Manhattan at Midnight — WJZ, WHAM
9.30—Don Turner's Orch—CBL, CBO
9.30—The Hour of Smiles—WEAF
10.00—Salome Show, Frances Langford, vocalist, Kenny Baker, tenor—WABC, WJR
10.30—Serenade for Strings—CBO, CBL
10.00—Kay Kyser Prgm. — WEAF, WJZ, WHAM
10.00—Glenn Miller's Orchestra; Ray Eberle and Marion Hutton, vocalists—WJZ, WGR
10.30—BBC News Rest—CBL

RADIO DIRECTORY

CANADIAN STATIONS

CBL—Toronto	840
CBO—Ottawa	580
CRW—Windsor	400
CFCF—Toronto	1010
CFCF—Montreal	600
CFRB—Toronto	1010
CKAC—Montreal	1510
CKML—Hamilton	1010
CKOC—Toronto	1150
CKOC—Hamilton	1120
CKTB—St. Catharines	1200

UNITED STATES STATIONS

KDKA—Pittsburg	980
WABC—New York	860
WBBM—Chicago	770
WBEN—Buffalo	900
WEAF—New York	660
WENR—Chicago	870
WGR—Buffalo	550
WGY—Schenectady	790
WHAM—Rochester	1150
WJJD—Chicago	1130
WJR—Detroit	750

Merchant Shipping Losses For Week Ending July 29th

London, Aug. 6—(CP)—Merchantile shipping losses due to axis war action for the week ended July 29 were 18 British ships totalling 82,091 tons and two Allied ships totalling 7,000 tons, the Admiralty announced today.

It was denied authoritatively that H.M.S. Resolution was hit by a bomb or that a cruiser was damaged off the Baleares Islands in the Mediterranean.

A German claim to have sunk 228,208 tons of shipping during that week was termed "absurd."

The Admiralty said "enemy losses to Aug. 1 were approximately 1,172,000tons, including 918,000 German and 254,000 Italian, plus 26,000 tons of former neutral shipping which had been brought under axis control.

SCOTT'S SCRAP BOOK

By R. J. SCOTT





INSTALMENT 25

"Michael, what a fool I am!" Joyce said, still red from embarrassment. "I don't know What I was thinking of."

He put a hand on her shoulder.

"There's always been Paul. And I didn't want to make you uncomfortable and perhaps have to go away.

"For a little while after he went to England I hoped that the Paul dynasty was over; then he came back and the letters commenced again. I think he knew it in that first year or two; it sounds more as if he did now. I'm not in the picture at all."

"I'm horribly sorry I said that stupid thing!" the girl murmured. "You've done so much for me; you've been so wonderful when I was heartbroken and impatient and — and dumb about everything. You've let me talk to you when I couldn't talk to any one else. I'm crying, but I don't know why!" she said, smiling with brimming eyes. "I'd say you were like a brother to me, Michael, only you're nearer than Ben ever was. And if ever I've made you unhappy I'm sorrier than I know how to say. You — you—" She stopped out of words, flushed and confused. "You know that, don't you?" she stammered in conclusion.

"It would be very hard for any man to have been here as I've been during these years, and not love you, Joyce," Michael said. "You were an adorable child when you came; you're a woman now. I've seen you cooking, playing with your kitten, raking the yard, scolding, happy, crying, comforting them all when you needed comfort so badly yourself. I've seen you in old sweaters on picnics and drying your hair, and dressed as Lady Teazle—"

"But I've never seen you when you weren't the most wonderful woman God ever made," he added in a silence. "You know how poor I am; you know exactly what life would be up in the shack. I've never offered it to you and I never will! I'm going to stay on here after Paul's back, and work out things with your father; you'll probably be back for visits, and so will Dodo and Lissy and Ben, and pretty soon I'll be Uncle Mike to the whole family."

"You know that what you have just said has nothing to do with it, Michael," the girl said in a voice she had low and steady. "I was in love with Paul when I came here. When I thought he didn't care for me it made no difference; I loved him just as much."

"Then you didn't Michael said. "And this June he will be home again."

Well, perhaps later than that. His stepfather died and he's been looking after his mother pet her estate. But they say it will be all settled by June or July. Then he comes out here."

"To stay?"

"To practice law. He'll be in his father's firm."

"And then I suppose we'll have some news?"

"I don't exactly know," she said hesitantly. "He writes as if we were all engaged to each other, but he doesn't say."

The man looked down at her gravely.

"Then we'll just have to wait for mind-reading, I'm finally said. "And suppose that even then it isn't right, Joyce?"

"I don't know," she said.

There was the click of a latch between them and they both turned to see William Ballard in his pajamas.

"I'm glad you're up, Joyce," he said. "Your mother isn't well. She's got a pain in her side. I'm going to get a doctor, and I'll send him here."

"I'll get Nubbins," the youngest man said, "if you dressed."

Joyce ran upstairs. It was the first step in a long Calvary for them all.

x x x

Despite warning weeks of illness the end seemed stunningly sudden. Joyce felt dazed when it was over. When Lissy and Dodo had come home awy, the house was empty.

Her father was strangely quiet. He wandered about like a person in a dream. That Sally had been the mainstay, the calm, unhelpful in all the crises of the last few years, was all forgotten now. They only remembered her fierce loyalties, the tyrannic energy that moved about her like a visible thing and made life exciting. It was a natural grief that was felt by all Sally Ballard's children.

Joyce got into the habit of following the men about the farm.

"I see what you get out of it, Dad," she told him.

He and Michael adored her and did their best to spoil her. They never returned from San Francisco or San Jose without bringing her a little present; a cake of fragrant soap, a penknife for her cross-stitch purse pencils, a pair of fine silk stockings. In the evenings, when she sat flushed and lovely between them, the two men would watch her as she talked, and be grateful her words for the sheer pleasure of hearing the soft music of sounds from them.

Now and then Paul wrote to Joyce. There was never anything but nonsense in the letters, but the sight of his handwriting always made her heart leap. She would keep the letters under her pillow, as she could force her courage to its sp; after ten days, two weeks, she would write him in the same flippant vein; she would save delicious anecdotes, work out fanciful phrases to make her replies amusing. It was a sorry business; she loved Paul, she didn't want to hide him in this fashion, but he had set the pace and she could only follow.

Neither Michael nor her father ever heard her speak of Paul, but deep in Joyce's heart lived the undying thought of him; he was never long absent from her mind.

She wondered how they would close the gap of this parting or if ever they would see each other again. She would not go to meet him this time; she would never again leave the hot, crowded hurried world of his' to be confused and hurt, it wasn't her world. It wasn't the world of girls who had kitchen work to do, and fat baby chickens and watched the tiny radishes and lettuces come up in the chilly sweet spring sunshine. She must still like me, or he wouldn't write, to me," Joyce would muse. "But there may be a dozen other girls in his life now. I'd never know it if there were!"

Arthur Tallant came out from England and Michael went up to San Francisco and spent two days with him, bringing him down for the farmhouse on a March, afternoon when spring was just beginning to show in the willows all along the creek were green, the first fruit blossoms were out, and Arthur Tallant had washed like a wave over the fields. Everything looked the best and Joyce looked her loveliest to a man who welcomed the England visitor.

She and her father and the two men had settled up the long hill to Michael's cabin after luncheon. "Arty" liked the cabin immensely; go to Claire and wait for you, Dad'y so much alone. It's — you'll see; it had been much improved in the years since the Ballards had come to the neighborhood; it had a porch now and a shower.

"Why didn't you say batch it here for a bit?" Arty asked enthusiastically.

"Why shouldn't you stay in our spare room?" Joyce said. It was settled the English cousin should stay for a fortnight anyway, and he and Michael should divide their time between the farmhouse and the cabin.

He's much quieter than he was."

"Poor kid!" Paul said. There was another silence. "And...Dodo's married," he stated rather than asked.

"Oh, yes; and with two babies! Jack and Mary. Mary's getting so adorable!"

"And Lissy?"

"Yes, and she and Archie have great expectations too. It seems so sad. Mother loved babies, and she'd have three grandchildren already. But they do help Dad."

Paul regarded her with great satisfaction. "Gosh, you're thin!"

"Well, I am a little thin now, but it's all right. I eat like a hired man and I sleep ten hours a night. But I've been awfully busy; there's something to do every minute."

"You're doing it all now, I suppose?"

"Oh, no; I have Isabelle Dunkar to help in the kitchen. She's marvelous. The place is always like a pin. Only I miss Dad here."

"Where's Michael?"

"Oh, he's here. We couldn't live without Michael. He's fixed that old cabin in the canyon — it's quite cute! And his cousin's here. Arthur Tallant. — Captain Arthur Tallant of the Royal Dragoons. You know, he added simply. "For how long this time?"

"For long. How does that sound?

"Heavenly."

He finished two weeks ago. I had to go up and see my aunt in Boston, and pick Tony up. It took us about a week to get started."

And now what?

"Dad thinks I can loaf for a while and go into the firm about the first of June. Paul put his arm about her. "And if, in about six weeks, you and I should step off," he began. "How about it, Joyce? I lost you once through being a fool. But I'll never let you go again."

"We didn't lose me."

"I know, but I acted like a skunk the time we were down there at Del Monte — let you go home on the train, didn't write for months!"

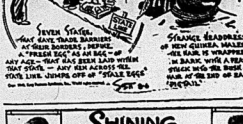
"It didn't matter, if didn't really belong in that group. I couldn't compete with Elsa," Joyce said, with a smile for the remembered miseries of that visit. "What's become of her?"

"I don't know. I never saw her after that. Shall we tell your father today, Joy? This is March. Why not early?"

(To be continued)

"A QUEER CREW"

London—(CP)—An old resident mourns the closing of the Victoria Hotel in the West End, saying he never found out why the stained glass windows depicted Sir Walter Raleigh, Elizabeth, Pocahontas, Plutarch and Socrates; a "queer crew for a dining room."





Yes... it's time to buy a lot of things . . . for the home, the family and for yourself! Especially is it time to buy when you can get things very reasonable by turning to the Classified ads . . . they'll fill your every need!

TO INSERT YOUR AD

TELEPHONE 98 or 99

The Daily Ontario Intelligencer

POP — And Make It Double Portions

By J. Millar Watt



TIPPIE AND "CAP" STUBBS

By Edwina



BRING UP FATHER —

By Georrge McManus



FLASH GORDON



TILLIE THE TOILER —

By Russ Westover



STOCK MARKETS

QUOTATIONS FURNISHED BY RIGGAR AND CRAWFORD.
John J. Sheridan, Branch Manager.

Quotations at 2.00.

MINES

Abz 11
Alderme 13
Anglo. Hur. 150
Amor 119
Bankfield 8 1-2
Beattie 80
Bidgood 12 1-2
Big Missouri 1-8
Braborne 850
Brenhan 14
Buffalo Ank 310
Calgary And Ed. 130
Can. Malar. 37
Central Pet. 182
Chesterville 74
Coast Copper 60
Conlaurum 109
Dome 19 1-2
Eldorado 32
East Mal. 280
Falconbridge 260
Gillies L. 2 3-4
Gunnar 37
Hardrock 70
Home Oil 161
Hollinger 19 1-2
Howey 22 1-4
Hudson Bay 22
Kerr. Add. 215
Kirk. Lake 90
Lass. Cad. 5 3-8
Lake Shore 19 1-2
Latch 50
Little L. L. 215
Marasan 325
McIntyre 41
McLeod 155
McKenzie 30
Mining Corp. 50
Minels 45
Nipissing 90
Oorien 82
Okalla 10
Omega 13
Parmaster 23 1-2
Pamour 92
Perron 148
Pend. Oreille 120
Pickle Crow 270
Pioneer 190
Powell 65
Premier 82
Preston E. D. 168
Reno 15
Rgalite 22
Sch Antonio 165
Sherritt G. 65
Sisco 62
Sladen M. 33
Sud. Basin 105
Sullivan 60
Steep Rock 157
Sylvanite 231
T. Hurfe 115
--- Can. Oil 122
Tobrm 119
Venture 235
W. Amulet 200
Wyn. Hargreaves 567

TORONTO

Bell Telephone 146
British American Oil 17¼,
Brewing Corporation 13¾,
Brazilian Traction 4¼,
Canada Bud Brewery 4¾.
Canada Cement 25,
Canada Dredge &
Can. Industrial Alcohol 160.
C.P.R. 4¼,
Canada Malting 33,
Canada Vinegar 6,
Canada Car 7,
Checkboard Class 4¾,
Cons. Bakeries 13,
Con. Smelters 24½,
Dominion Foundries 21¼,
Dominion Stores 9¼,
Distillers Seagrams 24¾,
Fanny Farmer 24¼,
Ford "A" 13¾,
Gypsum 31¼,
Imperial Oil 10¼,
International Nickel 33½,
Inter Petroleum 15¼,
Imperial Tobacco 17¾,
Loblaw 31,
Massey Harris 2¼,
Montreal Power 27¾,
McColl Frontenac 8¼,
Power Corporation 6¼,
Steel of Canada 63,
Superest 31,
Shawinigan 18,
Walkers 39,
Walkers Preferred 18¼,
C.P.A. 4¼,

NEW YORK

American T. and T. 162,
Anaconda 20¼,
Bethlehem Steel 78¼,
Chrysler 72½,
General Electric 34,
General Motors 43¾,
Inter. Telephone 3¼,
North American 20,
Montgomery 31¼,
Phillips Petroleum 33½,
Radio 4¾,
Standard Oil of N.J. 33¼,
Standard Brands 6¼,
U.S. Steel 53¾.

Registration Here Will be Done In Regular Polling Booths

Col. W. R. Rierdon, Chief Registrar, States No Special Booths Will Be Set Up In Manufacturing Plants

WORK WELL IN HAND

All registration of persons in the South Hastings electoral district in connection with the Dominion of Canada National Registration Act, takes place this month, will be done at regular polling booths, such as at schools, church halls, etc., and not as in some cases in other districts, at special registration booths set up in large manufacturing plants for the convenience of the workers, stated Chief Registrar Col. W. R. Rierdon, this morning. Certain industrial plants in the district had offered this service, revealed Col. Rierdon, but after full consideration of the matter by the local committee, it was decided that such measures would be unnecessary in this riding. Such booths would only add to the difficulty and to the work of the official registrar, said Mr. Rierdon, as it was thought under this scheme there would be no way in which to determine whether certain persons had registered or not.

The work of preparing for the registration has almost been completed by Mr. Rierdon, Chief Registrar for this district, with all forms and registration cards needed for each polling booth in the district having been printed and made ready for shipment to the various deputy registrars. Instruction sheets and papers to be distributed at a book of National Registration Regulations and a book of instructions for the use of the Deputy Registrars and Voluntary Assistant Deputy Registrars.

Volunteer workers for polling booths in this district are coming in fairly well, according to Mr. Rierdon, who reports a vital interest being taken in the registration by all persons concerned.

The Deputy Registrars for the city have not been completed as yet, but will be appointed within the week.

Produce Markets

Toronto—Wholesale prices (Ontario Department of Agriculture) today were:

EGGS.

Wholesale to retail:

A-large	24-26
A-medium	23-25
A-pullets	21
Grade "B"	20
Grade "C"	17

BUTTER

Butter No. 1	30
Butter, No. 2	31 1-2—32 1-2

Churning Cream, No. 1 36
Churning Cream, No. 2 34

ALLAN'S MILLS HOME DESTROYED

Residence of Harry Sweet Is Total Loss With Contents

Allan's Mills, August 6.—(Special) Monday's heavy morning thunderstorm was at its height the home of Mr. Harry Sweet was struck and destroyed by fire between one and two o'clock. The building, a frame structure became the prey to flames that started in the wall behind the chimney stove. House and its contents were totally lost. Last year the harvest time, the barn of the property was burned to the ground when threshing operations were in progress and all that is now left standing of the farm buildings is a garage. Plans had been made to rebuild the barn this year.

Mr. Sweet was away from home at the time of Monday's fire, and Mrs. Sweet and children were saved by the flames, and watched their home burn to the ground in the midst of pouring rain storm. Neighbours who had arrived promptly at the scene of the fire were unable to stop the progress of the flames.

LIVESTOCK

Toronto, Aug. 7 (CP)—Good killing cattle sold readily today in mixed session, on the Toronto Exchange today. Fresh receipts included 2100 cattle, mostly steers. Generally steady except for a sprinkling of good cattle which the quality of killing cattle offered was plain.

Fed calves were strong. Sheep and lambs were steady. No sales were established for hogs. The cattle hold over from last week was 700 head.

Receipts—Cattle 3,550, calves including 706 westerns, 1,975, hogs 1,175, sheep and lambs 2,000.

Price in the cattle section—Steers and heifers good and better, steady, 15 cents higher $8-$8.25; medium quality steers and heifers steady $7.25-$7.75; cows coming downward to $6.50; butcher cows firm $4-$4.50 with a few up to $4.50; canners and cutters $2.75-$3.50; a few good butcher bulls $5-$5.50; sausage bulls $4.25-$4.75; fed calves strong to 15 cents higher at $9-$9.75 for good to choice; medium to fair, slower trade; stock calves at steady prices, best bringing $7-$7.25 and common and medium offered to $5.50.

Good vealers sold at stronger prices up to 25 cents higher most making $9.50 with a few tops at $10 and common downward to $6; Grasers $5-$5.50.

The light offering of lambs held firm at $9.75 with a few good ewes and wethers with a few at $10.50 and bucks $9-$9.50.

Hogs sold previously $8-$8.25 off trucks for bacons and $11 dressed-weight.

Hog Quotations

Toronto, Aug. 6.—(CP)—Brantford, 18 cents; Stratford, 18 cents; and unchanged hog prices at Toronto-Hog markets early this morning. Since Monday's holiday the market unsettled.

Dressed-weight: Brantford $18.50 Hell, $18.65, Stratford $18.5s pius transportation.

Brantford later reported live-weight $7.50 and Chatham live-weight $7.75; dressedweight $18.25. These prices were unchanged.

ARREST FOLLOWS

(Continued From Page One)

His Statement to Press

"I do not myself believe that I can hold to confirm to the end and I have no intention of so doing," the statement read, "but the population not to confirm, knowing full well what I can. Adding yes I said to what I expose myself."

The statement was made to Montreal newspapermen who gathered in Mayor Houde's office at his invitation. After he had dictated the statement he initialled a copy for each reporter present.

The events leading up to the statement were typical of Houde's stormy progress through Montreal municipal affairs. They go back to a day last May when Montreal was placed under the supervision of the Quebec Municipal Commission after the city had failed to meet obligations exceeding $6,000,000.

When the provincial government placed the city under commission control the city's charter was revised radically. An administrator was appointed who could overrule decisions of the elected municipal government. Houde did not take kindly to the revision although, in a humorous speech to the legislative assembly he told fellow members that it would make "a soft spot of Lord Mayor."

Houde's dislike of the restraining hand of the commission reached a peak when Administrator Honore Parent granted certain authorities the use of five municipal buildings for the national registration, starting this month. He appealed to the municipal commission in a vain attempt to test against Parent's action.

It was after four members of the committee had agreed to the protest, with only Alderman John Kerry dissenting, that Houde called newspapermen to his office and read his statement. His first paragraph was directed against Parent, but the remainder of the statement gave Houde's attitude on the national registration plan.

(The protest of the municipal committees was later overruled by L. Eugene Fiset, chairman of the Quebec Municipal Commission.)

Press Advised Not to Use Story

The worries of the newspaperman began several hours after the statement was issued. The Montreal Gazette printed the statement in its early edition that night, together with a front-page editorial attacking the Mayor's stand. Houde's friends and editors were deleted from later editions by direction of The censors at Ottawa. At the same time, other newspapers were directed not to use the story.

Opposition Leader Hanson rose in the House of Commons the next day, read part of Houde's statement and asked what the government planned to do. He asked that censorship regulations which had prevented use of the story.

Prime Minister Mackenzie King said that the matter was under consideration, but at later statement —on Monday—he upheld the decision of the censors. He said that The Gazette should not have published the story in its first edition Friday. The censorship which allowed use of that story the next day was a debate in the House of Commons Saturday and Monday, were relaxed still further by Superintendent H. R. Gagnon of the Montreal Censor Office, R.C.M.P., announced the arrest early today.

Welcomed Sovereigns 14 Months Ago

The man who welcomed the King and Queen to Montreal 14 months ago admitted guilty when police surrounded him as he left the City Hall. He is now in the C.M.P. headquarters for a 15-minute questioning period. He entered in an automobile bound for an undisclosed destination.

Montreal police had cleared a way for Mayor Houde on innumerable occasions, but this time it was not Mayor Houde, smiling and waving, but Camillien Houde, slim and quiet.

Instead of the cheering throngs that Houde had become accustomed to, there were only a few curiosity seekers who gazed silently at the car as it passed.

Power Insurance Agent

The 50-year-old former insurance agent has had a career in municipal politics when he defeated Mayor Médéric Martin in 1928. Martin had been Montreal's chief magistrate for 12 years. In his political career when the Provincial Legislature decided that Montreal was no longer capable of caring for her own affairs without supervision.

Probably the greatest outbreak of feeling that Houde ever drew down upon himself, prior to the issue of his anti-conscription registration, followed an address in a Montreal theatre in which he expressed pro-Fascist ideas. English and French-Canadian organizations joined in protesting against his remarks.

Holds Italian Title

(He is the holder of the title of Commendatore of the Crown of Italy.)

He made headlines again last May when he seconded a motion presented in the Quebec Legislative Assembly by Paul Sauvé, opposition leader, urging conscription of wealth as well as conscription of men. The motion was defeated.

Mayor Houde was first elected to office in December, 1928, for a two-year term. His office will be taken temporarily by the pro-mayor, Alderman R. Hamelin, Procedure will be temporarily by Hamel, for the City Clerk to call a meeting of the executive committee at which he is chosen to finish out the portion of the municipal term.

New Seven Times

Camillien Houde is a name long familiar to newspaper offices. The man who has been seven times elected mayor of Montreal, a self-styled "man of the people", has acted time and again in a manner tinged with enough "color" to keep him almost constantly in the public eye.

Prior to the incident leading to his internment, the 50-year-old former lumberman spent his "vacation" (he heads the Legislative Assembly, democratic opposition) urged continuation of a "moderate" war effort by Canada. The motion was defeated.

Early in 1938, Houde evoked a wave of protest from England and French-Canadian organizations alike when he expressed pro-Fascist sentiments at a banquet here.

One of his terms at Mayor ended abruptly Aug. 27, 1928, just 10 days after Maurice Duplessis' Union Nationale won a sweeping sterling victory over Quebec's Liberal government.

Disagreed With Duplessis

A statement issued by Houde said he was in disagreement with Duplessis regarding policies concluded that the situation was complicated by "intense nationalistic feeling" bound to have serious consequences for French Canadians in the near future."

He said he could not follow the "new orientation of our people on to ground which leads straight to secession of Quebec from Confederation."

But Houde was not content to vacate city hall for good and two years later he came back to win the mayoralty again. It was during this campaign that Houde, referring to the Governing Royal visit, reminded a west end audience that he held the orator of the British Empire and remarked that if he should be called upon to play official host to Their Majesties he would have enough poise to "keep from stepping on the Queen's feet."

When Houde in 1938 announced that power mayor Médéric Martin, who had been Montreal's Chief Magistrate for a decade, he began a career in municipal politics which reached its ebbs at the Provincial Legislature session which ended May 23.

Montreal, unable to meet obligations exceeding $6,000,000, was placed under control of the Quebec Municipal Commission and the Municipal Code was revised radically under terms of a government bill.

Houde, in a humorous speech, told his fellow members of the legislature assembly the bill would make him "a sort of a Lord Mayor."

SPECIALS

PHONE 2000

Store Close 12 Noon Wednesday

SALE! Boys' Sport Jerseys

Boys' Cotton Sport Jerseys in novelty knit, in assorted bar stripe patterns. Both short and long sleeves, with small polo style collars, with zipper fastener at neck. In blue, brown, maroon, etc. Sizes 26 to 34. Reg. 79c. Half Day Special, each ..... 49c — Main's Store

"Slim-Tite" Rayon Panties

A smooth fitting rayon pantie interwoven with elastic. Exceptionally fine quality in choice of white or tearose. Sizes small, medium and large. Regularly 50c. Half Day Special, Each ..... 39c — Second floor

Look! 72" x 86" Cotton Sheets

Fully bleached, neatly hemmed and in a weight that should give long wear. Buy now for cottage and home use. Excellent bedding size of 72" x 86". Exceptionally good value. Each ..... 1.12 — Second floor

Clearance! Cool Voile Frocks Reg. 1.00

Cool, airy frocks of cotton voile, the very type of frock for wear during this hot summer weather, and you can get them Wednesday morning at a special low price! Good styles in the lot, in neat polka dot effects, stripes and wee flower designs, on red, navy, black, white, green, brown and black grounds. Clever detail interests, too. Sizes 14 to 38 in the lot. Clearing, each ..... 79c — Second floor

CLEARANCE OF 30-INCH

Awning Duck

Sturdy cotton duck awning stripe, in 30-inch width. A big selection of smart stripe effects or plain. Note regular and sale prices:

Reg. 39c yard. Special 29c
Reg. 45c yard. Special 35c
Reg. 59c yard. Special 49c
— Second floor

Women's White and Side Leather Shoes

In sizes 4-8-6 only! Smart white side leather shoes, in a choice of styles. Solid pump styles—in Oxford and low heels. Also a good conditioned footwear that can be worn for many weeks yet. Priced for substantial savings! Half Day Special, pair ..... 49c — Main floor, left

Sale! Summer Lawn Furniture

ONE ONLY!

WOODEN

Glider Type Swing

This would be a smart piece for your lawn or verandah—complete with separate canopy on heavy angle iron frame, with striped canvas top. Swing may be used separately. Size 56.26. Special, per set 17.50

Settee with Chairs

Strongly made in rustic style, very comfortable and exigeenly durable. A type of furniture that would look smart at a cottage or summer camp. Three pieces of settee and two chairs. Special, per set 19.50
Size 26.26. SETTEE, separate $12. CHAIRS, each 4.49

CANADIAN DEPARTMENT STORES

50 Over-Age U. S. Destroyers Should be Sent to U. K.—Pershing

Many U. S. Newspapers Approve Proposal In Interests of Western Hemisphere Defence — Lindbergh Attacked For Latter's Views on Appeasement of Adolf Hitler

VIEWS OUTSPOKEN

New York, Aug. 6—(CP)— Press approval of proposals that the United States should supply Great Britain its spare over-age destroyers was clearly indicated today, along with irritation with Col. Charles Lindbergh, who, in opposing the move, has stands four-square for the appeasement of Adolf Hitler.

Sunday addresses by the noted aviator and Gen. John J. Pershing, who led the American Expeditionary Forces in the First War, on the United States' attitude to the war in Europe prompted immediate editorial comment in American newspapers. A survey of representative papers showed the majority favored proposal to establish British.

Pershing's Attitude

Pershing urged that in the interest of hemisphere defence at least 50 destroyers of first Great War vintage be made available to British immediately. Lindbergh, who previously had advocated that the United States remain aloof from Europe and that Canada withdraw from the British Empire, said the United States should "co-operate" with Germany if she wins the war.

Pershing's proposal, also advanced by organizations such as the committee defend America by aiding the Allies and some prominent individuals, was supported strongly by the influential New York Times, New York Herald Tribune and many other newspapers. The Louisville, Ky., Times put it this way: "General Pershing shouldn't have had to say that this country's surplus destroyers be sent to Great Britain. They should have been sent long ago."

Scattered Opposition

While the Minneapolis Star-Journal said bluntly the United States should sell to Britain "up to 100" of the old destroyers, there also was scattered, but important, opposition to the idea. This appeared to be mainly on legal grounds and was expressed by the Rochester, N. Y., Democrat and Chronicle: "For one thing, some another ships of war to be used against an enemy makes the donor nation thereby an enemy in the second Cad an ally of the first."

Lindbergh, under fire ever since he made his first address last winter, in which he expressed disapproval of Canada's going to war, again came in for criticism. The Washington, D. C., Observer's comment was representative:

"Colonel Charles Lindbergh did a good day's work Sunday for his friends and for the United States. In his speech clearly indicate that his motive was not an unmixed desire to see the second Cad an ally of the first."

Lindbergh, under fire ever since he made his first address last winter, in which he expressed disapproval of Canada's going to war, again came in for criticism. The Washington, D. C., Observer's comment was representative:

"Colonel Charles Lindbergh did a good day's work Sunday for his friends and for the United States. In his speech clearly indicate that his motive was not an unmixed desire to see the second Cad an ally of the first."

Lindbergh, under fire ever since he made his first address last winter, in which he expressed disapproval of Canada's going to war, again came in for criticism. The Washington, D. C., Observer's comment was representative:

"Colonel Charles Lindbergh did a good day's work Sunday for his friends and for the United States. In his speech clearly indicate that his motive was not an unmixed desire to see the second Cad an ally of the first."

Pershing's Views Called Realistic

The Washington Star commented what appeared to be American sentiment when it said: "Gen. John J. Pershing, who led the American Expeditionary Forces in the First War, on the United States' attitude to the war in Europe prompted immediate editorial comment in American newspapers. A survey of representative papers showed the majority favored proposal to establish British.

Pershing's Attitude

Pershing urged that in the interest of hemisphere defence at least 50 destroyers of first Great War vintage be made available to British immediately. Lindbergh, who previously had advocated that the United States remain aloof from Europe and that Canada withdraw from the British Empire, said the United States should "co-operate" with Germany if she wins the war.

Pershing's proposal, also advanced by organizations such as the committee defend America by aiding the Allies and some prominent individuals, was supported strongly by the influential New York Times, New York Herald Tribune and many other newspapers. The Louisville, Ky., Times put it this way: "General Pershing shouldn't have had to say that this country's surplus destroyers be sent to Great Britain. They should have been sent long ago."

Scattered Opposition

While the Minneapolis Star-Journal said bluntly the United States should sell to Britain "up to 100" of the old destroyers, there also was scattered, but important, opposition to the idea. This appeared to be mainly on legal grounds and was expressed by the Rochester, N. Y., Democrat and Chronicle: "For one thing, some another ships of war to be used against an enemy makes the donor nation thereby an enemy in the second Cad an ally of the first."

Lindbergh, under fire ever since he made his first address last winter, in which he expressed disapproval of Canada's going to war, again came in for criticism. The Washington, D. C., Observer's comment was representative:

"Colonel Charles Lindbergh did a good day's work Sunday for his friends and for the United States. In his speech clearly indicate that his motive was not an unmixed desire to see the second Cad an ally of the first."

Lindbergh, under fire ever since he made his first address last winter, in which he expressed disapproval of Canada's going to war, again came in for criticism. The Washington, D. C., Observer's comment was representative:

"Colonel Charles Lindbergh did a good day's work Sunday for his friends and for the United States. In his speech clearly indicate that his motive was not an unmixed desire to see the second Cad an ally of the first."

CIGARETTE CAUSE OF CAR CRASH

Bancroft Motorist While Trying To Extinguish Smouldering Cigarette Loses Control of Car

Bancroft, Aug. 6.—(Special)—Efforts to extinguish a smouldering blaze in his clothing caused by a dropped cigarette, caused Kenneth Wilson, 20, to lose control of his automobile on the Maynooth-Whitney highway on Sunday night and it, crashing into an iron bridge causing considerable damage to the vehicle.

Mrs. Card and infant baby were thrown against the windshield by the force of the impact causing slight bruises to the former's face and facial cuts to the baby. Three-year-old Chester Card son of Mr. and Mrs. Card, who was riding in the rear seat was thrown over the back of the front seat. His head struck the rear-view mirror causing painful bruises.

The injured were taken to Maynooth where they received medical treatment, and allowed to proceed home. The car was later towed to Maynooth for repairs. Mr. and Mrs. Card were proceeding to Maynooth to attend the christening of their infant son.

Mr. Card had accidentally dropped the lighted cigarette on his clothing, and was endeavoring to put out a smouldering blaze when his car went out of control.

GORILLA IN BAD TEMPER

Philadelphia, Aug. 6 (AP)—They threw a birthday party for Bamboo, Philadelphia Zoo's 400-pound gorilla, and Bamboo threw it right back. The 14-year-old gorilla ripped to shreds a happy birthday cardboard sign, smashed a half watermelon against his cage bars and scattered spectators with fragments of a 20-pound cake. His disposition hasn't improved—he did the same thing last year.

Probabilities

Lower Lake region — Moderate variable winds; fair and warm today and Thursday.

The Ontario Intelligencer

Temperatures

	Max.	Min.
Today	81	56
1 year ago	85	61.6

Weather—Fair and warm.

BELLEVILLE, ONTARIO WEDNESDAY, AUGUST 7, 1940

ITALIANS CONCENTRATE IN LIBYA, REPORT

Arthur Greenwood Heads Committee Directing British Economic Policy

Reich and Lands Overrun Will Face Famine in Winter

Arthur Greenwood Expresses View of Economic Problems Facing Enemy; Says Pinch Will Be Worse Next Spring And Hitler Cannot Add Starvation To Slavery Without Running Grave Risk of Revolution Within His Own Territory

BRITISH RESOURCES

Greenwood Declares War May Be Prolonged And Prodigious Suffering May Be Inflicted Before Victory Is Achieved Unless British And Allied Resources And Those of Their Friends Are Mobilized To Fullest Extent

London, Aug. 7 —Arthur Greenwood, Minister without Portfolio, announced to the House of Commons today the organization of a committee composed of himself as chairman, Hartley Shawcross and Sir Hugh Wood to direct Britain's economic war policy.

Mr. Greenwood, a member of the war cabinet, said the committee is a "written experiment" with the task of concerting and directing the work of all ministerial committees dealing with economic problems.

He said the war may be prolonged and prodigious suffering may be inflicted before victory is achieved unless all the economic resources of our commonwealth, our allies and friends are mobilized to the fullest extent. Greenwood made the statement in initiating a debate on economic policy.

Situation in Europe

He said Germany and the territories she has overrun are facing famine this winter and that next spring the pinch will be even worse.

"Hitler cannot add starvation to slavery without running the risk of revolution within his own territory," he added.

Some of Germany's chief industrial areas and airdromes have "suffered very heavy damage" from British fliers and the "output undoubtedly is seriously interfered with," the minister said.

"Oil refineries, railways, junctions, marshalling yards, docks and ships have been and will continue to be targets for our night bombing planes, night by night and month by month, more heavily as our bombing strength increases."

THE WEATHER

Toronto, Aug. 7—(CP)—Synopsis —The weather has been mostly fair and warm in Ontario and Western Provinces.

Lake Region: Moderate southwest winds; fair and warm. Thursday, moderate southwest winds; partly cloudy and warm.

Victoria	55	69
Calgary	48	82
Edmonton	54	82
Winnipeg	63	87
Kenora	50	85
S. S. Marie	53	71
London	57	85
Toronto	67	79
Kingston	60	82
Ottawa	64	80
Montreal	64	80
Quebec	64	80
Halifax	64	78
New York	73	86

Why The Weather?

By Major A. H. Thiessen

Science Service Meteorologist

Showers of anything! There are reports indicating that almost anything may fall in a shower these days: rain, snow, fishes, fruit, salt, dust of all colors, and many other things furnish spice to the reports. Due to the motion of the air, or the winds, all reports seem at least possible, although some are doubtful observers. For instance, reported from falling behind him, but not in front. However, there are well authenticated cases of colored rains which derive their color from dust and pollen which are easily picked up and carried and brought down by the rain. The "blood rains" reported in Europe were due to the red dust picked up in the Sahara Desert.

Record Gold Production In Canada in 1939

Ottawa, Aug 7.—(CP)— Quantity and value of gold produced in Canada during 1939 were the greatest ever recorded in the history of the Canadian mining industry, the Dominion Bureau of Statistics said today in its annual review of the industry.

Production of gold from all primary sources totalled 5,094,279 fine troy ounces, compared with 4,175,117 in 1938, an increase. Gross value of output was $184,113,951, an increase of 19.8 per cent from 1938.

Ontario Mines contributed 3,- 140,078 fine ounces. Quebec 833,- 377, British Columbia 626,970 and Manitoba 180,875. Lesser quantities were recovered in the Yukon, Saskatchewan, Nova Scotia, the Northwest Territories and Alberta.

According to preliminary statistics of world production, Canada probably ranked second or third in the producing country, being exceeded only by the Union of South Africa and possibly Russia.

CUDAHY'S WORDS ARE CRITICIZED

London Daily Express Says Any U. S. Food Sent Be 'Contraband' Could Be Counted On To Reach Nazi Machine

London, Aug. 7.—(CP)— Statements made by the United States Ambassador to Belgium, John Cudahy, concerning German famine in German-held territories on the continent were severely criticized by the London Daily Express today.

The Daily Express said that any United States food sent to the peoples on the continent could be counted upon to reach the Nazi war machine instead.

The News Chronicle, terming Cudahy's statements "sensational," reported that unofficial comments in London circles was "sharply critical."

"It was generally felt," The News Chronicle said, "that on grounds of good taste alone this is hardly the time for a foreign diplomat, accidentally in England on a purely private visit, to express opinion on the German conduct of their invasion of an unmoral, criminal and by implication to make it appear that Britain is responsible for famine in Belgium and other German-occupied territory."

Food Trade Is Blame

The Express said that if famine visits the countries it sets where the Nazis are to be blamed.

"Mr. Cudahy is a prominent observer," it said. The Express, "though of course the Nazis were on their best behavior when he was observing. His point of view will carry weight with few many American cans will be inclined to blame the British blockade for the barbarous deeds of the Nazis.

"The best reply to Mr. Cudahy's story is to tell the world how Hitler hopes to starve OUR women and children."

DEFENCE PLANS RUSHED, DECLARES CHINESE PRESS

China Said To Be Prepared To Take Military Steps If Japan Establishes Bases

CHINESE REPORTS

Japanese Deny Stories That Japan Has Made New, Sweeping Demands On French-Indo-China Government

London, Aug. 7.—(CP)—A Reuters (British news agency) dispatch from Shanghai today said the Chinese were reported to have warned French authorities they would take military measures if the Japanese were to establish bases in French Indo-China.

It quoted the Chinese press as reporting that Chinese troops were moving toward the frontier of Indo-China and that defensive preparations were being made.

Chinese reports from Shanghai two days ago said Japan had made new, sweeping demands on the French Indo-China government, including the right to use the French railway line and the Chinese province of Yunnan for military operations and to establish naval and air bases on the Indo-China coast.

An official Japanese spokesman in Tokyo, however, denied the reports.

AIR TRAINING PERIODS REDUCED

Six Weeks To Be Cut Off For Air Observers And Wireless Operators Under Plan

Ottawa, Aug. 7—(CP)—Shortening of the elementary, intermediate and advanced training periods under the British Commonwealth Air Training Plan from eight to seven weeks each was announced Tuesday by Air Minister Power. He said the move, at the request of the United Kingdom was designed to accelerate the output of pilots.

The United Kingdom has advised that training overseas of air gunners and wireless operators has been reduced from 24 weeks to 18 weeks and action will be taken here to bring the training of air gunners and wireless schools in Canada first by May and then by four weeks.

Subsequent courses will be on an 18-week basis. The reduction will mean shortening of the courses will bring about a proportionate reduction in the number of pilot and air gunners trained but the Air Ministry said that they had not yet precised figures on these increases at present.

Mr. Power's statement followed a meeting of the Supervisory Board of the British Air Training Association of the scheme was reviewed.

Altogether, Mr. Power said, the changes in courses will mean the time it takes to make an airman from a civilian to 25 weeks for pilots compared with 28 under the original schedule. 22 for air observers, compared with 26, and 22 for air gunners, compared with 22.

GIVE VALUABLE JEWELS

London (CP)—A casket of jewelry belonging to a woman and her daughters, who would not give their names, was sold at an auction for the Red Cross for £80,000 ($356,013).

Britain's 'Moat' Is Now Immeasurably Defended—Alexander

'Her Ramparts Are Far Higher and Broader' Than At Close of Battle of France—Reward of British Working People Is Foreseen In a New Britain

London, Aug. 7.—(CP)—A. V. Alexander, First Lord of the Admiralty, told a luncheon audience today that his feeling regarding the defence of Britain, "far from being one of pessimism, is one of great encouragement."

He declared that Britain's "moat" the English Channel and North Sea is now immeasurably defended and her ramparts are far higher and broader than they were when the battle of France ended.

"There has been much talk about war aims," said Mr. Alexander. "Here is one which brooks no denial or delay.

"Our working men and women have responded magnificently to any said every call made upon them. They reward must be a new Britain. Peace will come; never again must the unemployed scourge the people of the peace.

Mr. Alexander said it probably would be 10 years until the end of the war to what extent the Germans were laying mines around Britain's coasts by plane. Whenever this is suspected, he said, aircraft in the affected waterways is stopped or recruited while minesweepers begin their patient work.

This, he intimated, explained recurring rumors to the effect that this or that British port had been mined.

Wilkins Plans Expedition To Fly To North Pole To Support Dr. Cook's Claim

Pittsburgh, Aug. 7.—(AP)— Explorer Sir Hubert Wilkins and an associate, taking a plane for Detroit yesterday, said they planned to open an expedition soon to fly to the North Pole in an attempt to establish the fact that the late Dr. Frederick A. Cook that he discovered it.

Wilkins' companion was Ralph Shainwald-Yun-Ahlefield, President of the Cook Arctic Club, Larchmont, N.Y., which is trying to raise $100,- 000 to finance the expedition.

Dr. Cook died at New Rochelle, N.Y., on Monday disappointed to the end that the world failed to acknowledge that he had, not the late Rear Admiral Robert E. Peary, was the first to reach the pole.

Permanent Munitions Industry Envisioned as U. S. Defence

Washington, Aug. 7—(AP)—A permanent munitions industry, owned largely by the Federal Government and capable of producing an army of 2,000,000 men, emerged today as one of the major goals of the United States defence program.

Robert P. Patterson, new assistant secretary of War, described as an "innovation" the idea that most of the peacetime facilities would have to be built with government funds which would be established on a permanent basis.

Patterson said new powder, loading and storage plants would be designed for long life. He made it plain, however, they would be operated only for such periods as are necessary to prepare the required stocks of munitions.

The army already has been given authority for the $700,000,000 required for the new plants and has asked congress for $1,000,000,000 more to operate a $20,000,000 powder plant in northern California. A shortage of labor capable of manning the necessary loading plants is growing more acute daily, Patterson said. He added that one or two $5,000,000 powder plants would be the next for which contracts would be let.

BAKERS CANNOT RAISE PRICE OF BREAD, ORDER IS M.P.'S CLAIM

Price Is Set By Wartime Board As That Prevailing On July 23rd

MILLERS, BAKERS SHARE

Ottawa, Aug. 7.—(CP)—The Wartime Prices and Trade Board, exercising for the first time its power to fix prices, for necessities of life, pegged bread and flour prices at a period at quotations prevailing July 23 before the 15-cents a bushel processing tax was placed on wheat for domestic use.

The Board's action, effective today, was announced by the Minister of Trade and Commerce. And simultaneously it was announced that the Board after imposition of the processing tax was a cent-a-loaf up- (Continued On Page Eleven)

ON INSPECTION TOUR

Halifax, Aug. 7.—(CP)—Brigadier W. W. Foster, Ottawa, director of auxiliary services for the navy, army and air forces, was in Halifax today on a general tour of inspection of the services' canteens. Another military visitor was Maj. Gen. T. V. Anderson, Inspector General for Central Canada.

GIVES HUGE SUM TO TREASURY

London, Aug. 6 (CP)—John A. Fielden, 85-year-old bachelor of Holme Wood, Holme, has given £50,- 000 to the Chancellor of the Exchequer as a contribution to the war effort. At the start of the war he gave six ambulances costing £500 each for service in France.

TIDAL WATERS MAROON COAST OF LOUISIANA

Nineteen Persons Are Missing And Thousands Are Marooned By Tropical Storm

GULF WATERS HIGH

Fishing Industry Badly Hit, And Most of Muskrats Believed Drowned

New Orleans, Aug. 7.—(AP)— Nineteen persons were missing today and thousands of others marooned by tidal waters as a tropical disturbance continued moving westward along the Louisiana coastline and Gulf waters.

The two-day-old storm pushed the Gulf waters high and dangerously in the many lakes and bays that dot the coast and sent trappers and fishermen scampering for refuge to courthouses, schools and other public buildings located inland.

The 19 persons were reported missing out of Morgan City, La., on fishing trips, and included the Rev. Alvin A. Toups, a Roman Catholic Priest, and C. Russell Hemenway, wealthy member of the State Legislature.

The trappers lived not only the prospect of losing their homes to wind and water but the prospect of livelihood also. Conservation officials said the disturbance would hurt fishing and atmosphere and drown most of the season's muskrats, incidentally the animals of the affected sections.

MISSING AVIATOR AWARDED D.F.C.

Rev. George Williams Believed Dead; Award Was For Service Over Norwik

Brockville, Ont., Aug. 7—(CP)— Rev. George Williams, Secretary of the Missionary and Maintenance Fund of the United Church of Canada, said here Tuesday he believed his son, Flt. Lt. Alvin Williams of the Royal Air Force, who was reported missing, had been awarded Flying Cross for heroic action over Norwich.

(Announcement of the award was made in London.)

Mr. Williams has been missing for almost two months and his family has long considered him dead. Word had been received from the air ministry a few months ago that hope was being given up that he would be found alive. It believed he had been lost when the aircraft carrier Glorious was torpedoed off the Norwegian coast.

Flt. Lt. Alvin Williams was born in Toronto. He paid his own way through Queen's University for three years before he joined the R.A.F. He was married three weeks before he was first reported as missing.

Nazis Halt Refugee Trains in France

Vichy, France, Aug. 7—(AP)— Repatriation of refugees from Belgium and Luxembourg was stopped as a result of German refusal to allow passage of refugee trains through occupied France. The reason for the German action was not made public, but it was understood to be a temporary measure.

Repatriation between occupied and unoccupied France has been suspended for several days.

Is Duce Planning Attack on Egypt On Large Scale?

British Official Circles In Cairo Deny Italians Have Crossed Border in Small Numbers—British Force of Desert Fighters Is Opposite To Italian Concentration In Bardia Area

BRITISH PREPARED

Some Observers See Report Preparations For Attack On England As For Purpose of Diversion

London, Aug. 7 (CP)—A concentration of at least two Italian divisions was reported on the Libyan frontier near the Mediterranean coast today and British military circles declared "it looks as though the Italians are ready to advance into Egypt in a large scale attempt to drive one of Mussolini's dreams of possession of Suez.

"The only Italian officers present on Egyptian soil are one General and 14 officers and other ranks prisoners," said a semi-official statement at British headquarters in Egypt.

(Continued On Page Eleven)

FIERY ARGUMENT ENLIVENS SESSION

Senators Holt And Minister Indulge In Frank Talk In U. S. Senate

Washington, Aug. 7 (AP)—A movement to form a United States "Miami Congress" instead primarily of war veterans gathered headway in Congress today as the Senate approached a vote on the bill permitting the president to order Washington National Guard into active training. Chairman Morris Sheppard (Democrat., Texas) of the Senate Military Committee to begin work Friday on legislation to provide temporary enlistments of Flying Cross for heroic action over Norwich.

(Announcement of the award was made in London.)

Mr. Williams has been missing for almost two months and his family has long considered him dead. Word had been received from the Air Ministry a few months ago that hope was being given up that he would be found alive. It believed he had been lost when the aircraft carrier Glorious was torpedoed off the Norwegian coast.

Flt. Lt. Alvin Williams was born in Toronto. He paid his own way through Queen's University for three years before he joined the R.A.F. He was married three weeks before he was first reported as missing.

Minton precipitated a heated discussion when he arose to shout, after Holt had attacked the Conscription Act, that he was growing impatient with being lectured by a mere boy.

Holt quickly dubbed "malicious tax" Minton's charges that the Canadian Government was sending food to the soldiers in France in the last war and Minton's retort that Holt's brother had been "hidden" in South America at that time to avoid the draft.

"If ever the administration wants filth to be thrown," Holt added, "they get the Senator from Indiana to throw it."

Water to Play Great Role In African War

Heat And Thirst Most Powerful National Defences Against Italians Assembled in Libyan Desert

(By Larry Allen Associated Press Staff Writer)

Cairo, EGYPT, Aug. 7 (AP)—The African war, suddenly becoming a more important part in the big conflict, may be settled as much by thirst as by bullets and bombs.

Britain's most powerful natural defences against the troops assembled by Mussolini in the Libyan desert are thirst and heat.

There is a waterless stretch of hundreds of miles of almost 400 miles between the Italian positions and the British base at Mersa Matruh, in the Mediterranean coast. Temperatures of 115 and 120 degrees are common. Rodolfo Graziani, Mussolini's commander in Libya, will have to supply all his water over dusty trails almost devoid of cover and subject to the attacks of the British R.A.F. and motorized British land units. The British forces are composed of hardy fighting men, some of the Empire's most famous regiments, many have been trained for years in the desert warfare.

The British forces would have a line of coast to fall back upon.

The naval bombardment of the Libyan coast already has prevented much needed supply ships from getting through from Italy, while the R.A.F. has been subjecting Graziani's base at Tobruch, Bardia and Sollum to heavy attacks.

British bombers scored one early success on this front when they destroyed a large part of a supply caravan water to beleaguered Fort Capuzzo on an Italian outpost. This stone fort was taken by the British in early in the war, but was recaptured by the Italians.

Tobruch, a fine, hilly, half-starved Italian garrison has held on despite the stifling heat and the thirst. It has a few water wells which have succeeded in destroying and scattering many relief trains attempting to get through with aid.

In the simultaneous attacks on British Somaliland, the Italians also have the problem of supplying it's aid and thirst, complicated by a race with the rainy season due to start late in October. Then the downpours will turn the country into a mud.

Attempting to drive through the hill passes to Cadweina, Hargeisa and Caragaral, native camel breeders have been hired by the British to march from 80 to 150 miles to reach the area.

Every shot fired by the Italians against the British Somaliland, Kenya's African empire must crumble, British officials say, because the Italians have no railroads or highways for ships to bring fresh aid.

PARLIAMENT IS ADJOURNED

Members Instructed To Be Ready To Assemble Earlier Than Now, S If Necessity Should Arise

Ottawa, Aug. 7.—(CP)—The first session of Canada's 19th Parliament was adjourned at 1.13 p.m. E.D.T. today after sitting since May 16. It will resume on Nov. 5.

While the adjournment was taken to Nov. 5, the members of both the Commons and the Senate were instructed to be ready to assemble earlier should developments necessitate calling parliament before that date.

(Continued On Page Eleven)

Coming Events

DANCE EVERY NIGHT, COOLED by Ontario Beach Palace of the Moon, Wonderland Beach Resort, Bethel, Tuesday, Jack Denmark and his Aces. Wednesday, Jimmie Davies' Swing Band. A7-13-16

SIDNEY JUNIOR FARMERS PRESent gala old time dance at Oak Lake Casino, Thursday, Aug. 8. Round and Square dancing. Jitney policy. A real time is assured. A3-5-7

Daughter of Soldier Overseas Killed When Car Overturns

Hamilton, Ont., Aug. 7 (CP)— Miss Gerald Georgina Forbes of Oakville, whose father is overseas with the Canadian Active Service Force, was killed in an accident on the Queen Elizabeth Highway west of Oakville today and five other children suffered injuries.

The Forbes child was riding with the other children in a car driven by Pte. Fred Forbes of the Royal Hamilton Light Infantry, when it overturned in a crash as it turned into the lane of Pte. Forbes' farm. Among the injured were two young brothers of the dead girl.

Corsair, $2,000,000 Yacht, Sails to Join British War Service

New York, Aug. 7.—(AP) — The largest pleasure craft ever built in the United States, the 343-foot Corsair formerly owned by J. P. Morgan, sailed today to join the British War Service.

The $2,000,000 yacht departed Sunday, her destination and mission secret. She was sighted off Key West by a plane representing the British Government.

Maritime sources thought the Corsair might head for a Canadian port to be camouflaged and armed. She has a 25,000-mile cruising range.

The Corsair is the fourth Morgan yacht—bearing the same name—to enter war service. The first Corsair, sold by Morgan's father in 1890, was wrecked on a reef during the Spanish-American war while the second Corsair was under charter for the Associated Press between Cuba and Jamaica.

The present Corsair, sold by the elder Morgan to the United States Government in 1900, was named Gloucester and saw active service in the Spanish-American war.

CITY AND DISTRICT NEWS

TRUCK DRIVES INTO SIDE OF BOX CAR

The afternoon of Conductor D. E. Marchon and Brakeman R. Walker as they jumped from a freight train in Peterborough yesterday, un-doubtedly saved their lives when a large transport crashed into a box car on which the train crew were riding inside the city limits. The transport was practically demolished.

John Lewis, the truck driver, and his helper, Stanley Wilson, were admitted to hospital suffering from lacerations about the head and face as the result of flying glass. According to Peterborough police, the warning signals at the crossing and the engine bell were both sounding as the truck drove over the crossing into the moving freight train. The city shunter was sporting a freight car when the transport crashed into the side of it, reforcing the crew to jump for safety.

BOYS' CAMP AT MOIRA LAKE BEING PREPARED FOR ACTIVE SEASON

The Belleville Boys' Camp at Moira Lake has been a busy place during the past few days as workers have been engaged in a general clean-up, both grounds and buildings. A recreational hall which was broken down last winter owing to the weight of snow on the roof, has been completely rebuilt, with this building as well as the dining hall receiving a new coat of paint in readiness for the next contingent of campers to take up residence.

On Monday, August 12th, the Leaders' Staff will open at Moira Lake. This camp, called "Bean Lac" Camp is sponsored under the auspices of the Ontario Religious Education Council which specializes in the training of leaders in young people's work.

TRAINED FARM HELP CONTINUES ADVANCE

Demand for experienced farm hands is increasing in this district with applications for same from Employment Office officials stated today.

The few that are willing to work on the farms are demanding $35. per month and board, $1.50 per day and board, $1.35 and $1.50 the day.

The serious shortage of trained domestics continues. A number of school girls are registering daily for positions, but inexperienced, but little call has been received for their services. A number of residents of the city employing trained domestics have applied to outside points, but with little success this far.

GIRL GUIDE TROOPS LEAVE FOR CAMP

Anticipating ten glorious days at camp in one of Prince Edward County's beauty spots, members of No.'s 1 and 7 Troops, Girl Guides, left today for Hillcrest, summer camp that has been operating for years.

The guides were in charge of Miss Mary Roberts and left from the Bridge street car at 9:45 this morning. Other city troops have completed their summer camp activities.

ANGLER FINDS FISHING GOOD NEAR BAY BRIDGE

Mr. I. G. Hefkey, manager of the Royal Bank of Canada branch here agrees with scores others that bass fishing in this district is second to none.

Every morning Mr. Hefkey wends his way to the Bay Bridge with his trusty fishing pole, selects himself a comfortable place on the rocks nearby and casts his line. Sarcastically he said, "I come home without some trophy of the chase. But one day this week I had exceptional luck there. Then the morning's fishing was completed I had two pickerel weighing 3 1-4 and 3 pounds respectively and five of the nicest bass you ever saw."

"Far away pastures may look green," he laughed, "but the fishing 'grass' here-abouts is still pretty good."

TOURIST HELPED OUT OF BUMPER TANGLE

At least one Quebec motorist will return home with the thought that Bellevillians are friendly and quite willing to help a fellow out of a jam. Yesterday afternoon a passing motorist ,young rather abruptly into a vacant parking place on Front street by the home of his wife. Reverse as his rear fender caught in the bumper of a parked car. His face was a study in perplexity as he viewed the damage and discovered to his intense consternation that he could not move his car without further damage to the fender. The owner of the parked car was wedged securely behind his rear wheel, barring either forward or backward movement.

Interested bystanders soon had him out of difficulty however, as willing helpers lifted the car sideways to free it and the tourist went happily on his way.

WORKMEN CLEAN UP RIVER BED NEAR THE UPPER BRIDGE

There was a rumble, a clatter and a roar emitting from beneath the Upper Bridge and pedestrians rushed to the railing only to witness the strange sight of a truck backing itself up the river bed at the Moira River. Although first impressions suggested an accident with the truck crashing through a railing, it was learned that the truck was perfectly legitimately employed, even though out of its usual haunts.

Trucks and men in the employ of the Public Works Department are at present engaged in cleaning out the bed of the river in the vicinity of the bridge and have used the rubber boots load the trucks with shale rock embedded in the river, to be taken to the city quarry to be crushed for use on the city streets.

Sani-Ped
FOOT POWDER
FOR
FOOT COMFORT
SOOTHING,
DEODORIZING,
DRYING TO
PERSPIRING FEET.
QUICKLY RELIVES
BURNING IRRITATION.
25c
McKEOWN'S
DRUG STORE
Phone 135

30 YEARS IN BUSINESS
CAMPBELL AUTO BODY
and
PAINT SHOP
BODY and FENDER REPAIRS
257 Coleman St. Phone 777

Your Opportunity
A 1940
DeLUXE TUDOR
A 1940
DeLUXE FORDOR
SEDAN
Very small mileage.
Used as Demonstrators.
TO CLEAR AT
REDUCED PRICES.
SEE US WITHOUT DELAY.
Trudeau's
MOTOR SALES
AS-T

HUNTERS HAND IN GUNS FOR V. C. G.

Citizens Urged To Turn Over Fire Arms For Use In Civil Guard

In response to the request of the Federal government for the use of privately owned rifles and shot guns under the Civil Guard, two citizens have already turned in their guns and a total of twelve rifles to the authorities.

Frederick Carl Conder, of this city, loaned his 38-50 rifle to the government, placing the weapon in the custody of Inspector Frank Gardner of the Provincial Police. Today Dr. A. H. Upton, which is 303 high-powered rifle and a box of 303 ammunition to the police station in care of Acting Chief Arthur Wright, to be used in case of necessity by the V.C.G.

Citizens are urged to turn over their rifles and shot guns and ammunition to the Provincial or city police forces. The weapons are required for the duration of the war. Forms will be filled out upon which is placed the name of the owner, the type of rifle, serial number, etc., in order that each gun may be identified and subsequently returned. Receipts for the weapons are given a receipt from the author. An exact duplicate of which is registration sent to Ottawa.

All such short guns or rifles are safely stored in designated armouries under the jurisdiction of the Ontario Provincial Police and are taken care of in a manner so as to insure the preservation of the guns. Sporting enthusiasts will undoubtedly welcome this decision this year in order to supplement the ammunition supply for Canada's Volunteer Civic Guards.

FISHERMEN NET 27lb. STURGEON

24-Lb. Lake Trout, 10½-Lb. Whitefish And 3½-Lb. Shad Also Netted By Lake Fishermen

South Bay, Aug. 7.—Main Duck Island fishermen, Thompson and Bridden, brought to this island fishery the largest fish taken from local waters this season, a twenty-seven pound sturgeon, the fish measured 43 inches in length.

At the Duck fisheries, fishing colony a ten and a half pound whitefish was netted by Thomas Hyatt and a few days ago another fisherman found entangled in fishing gear a three and a half pound shad and a 24 pound salmon trout. Several fish from the Main Ducks are exceedingly light at present, while at Point Traverse, fishing operations are being hampered somewhat by myriads of small shad that are filling their nets.

News Briefs

Mr. and Mrs. George Pulbow, Picton, returning from their 8,000-mile honeymoon cruise, called at the Main Ducks, spending a couple of days at the harbor.

Mr. and Mrs. John Weber, Jr., Toronto and Mr. and Mrs. Willard Mihalek, Oshawa, motored here Sunday guests at the "White House," Point Traverse.

Mr. and Mrs. J. Mullenl, Toronto, and Mr. George Manson and Miss Myrtle Norman, Toronto, were Civic holiday visitors of Mr. and Mrs. Ernest Hall, Pt. Traverse.

Farmers of this district are harvesting one of the heaviest crops of hay in many seasons. A heavy yield of grain is also anticipated.

★ HOW TO GET THIS *Free!*



Photo Albums

Save the valuable coupons that come with COMFORT Soap to get this set of the 12th Century Canterbury Tales free gifts for all the family. For Free 100 Illustrated Catalogue write: Comfort Soap, Dept. C-3-18, Montreal.



FOR QUICK, RICH SUDS!

COMPOSER OF WAR SONG PAYS VISIT TO DR. C. HINCHEY

Mr. Albert McNutt, Toronto, author and composed of the famous 1914 Canadian war song, "We'll Never Let the Old Flag Fall" was in the city last night, in connection with the campaign for his new musical call effort "We'll Win the War with Wings."

Accompanying Mr. McNutt was Mr. Earl Adams, musical director of the Toronto Symphony Band, and well-known in music circles here. Mr. Adams has also edited the new war-song and gave it its first radio broadcast. Mr. McNutt stated that the new composition is already high in the "hit parade" and he also predicts for it a similar success as Mr. McNutt's famous 1914-18 effort.

The two artists were guests of Mr. R. M. Hinchey during their brief stay here.

SAYS BAHAMAS WILL PROSPER

Retiring Governor Sir Charles Dundas Makes Prediction of Windsors' Administration

Nassau, Bahamas, Aug. 7 (CP)—A prediction that the Bahama Islands will prosper under the administration of the Duke of Windsor came from the retiring Governor, Sir Charles Dundas, before he sailed today,for a new post in Africa. The Duke and Duchess of Windsor are expected to land at Bermuda today.

"I leave you now in distinguished and capable hands," he said in a farewell broadcast to the Islands.

"My successor's rank is but one of his qualifications. He is also endowed with natural ability and great experience of men and affairs and exceptional knowledge of the Empire and our foreign affairs.

Greek Prosperity After Peace

"The Bahamas have fared well in time of war, but I predict that when peace returns they will prosper more than ever and with such prospects under such leadership I have every confidence in the colony's future.

"Naturally, your future, like that of the whole world, depends on the return of peace with victory for British arms. A victorious peace could bring only unending war and misery throughout the world as a whole would never remain passive under German domination which would be restricted to the end."

The retiring Governor said the Bahamas "always will feel near to their great neighboring country, the United States."

"This war," he added, "has demonstrated profoundly that the hope of the world for liberty and justice rests on British and American co-operation."

PRICE GOES DOWN

Kansas City, Aug. 7.—(AP)—Some 350 million head of horses, once destined for war, are going back to the barn.

The Quartermaster Purchasing Commission, which bought the animals for the army before the fall of France, reported at a re-sale only half as many as for them. Mules brought $55 to $158; horses $53 to $85.

CREW LANDED

Belfast, Northern Ireland, Aug. 7.—(CP)—Twenty-nine survivors of the crew of the 8,400-ton Greek vessel Bendon, torpedoed off Tory Island near the northwest Donegal coast Sunday night landed in lifeboats at Carrigan yesterday. The torpedoed ship carried a crew of 32.

GAYDA CHARGES HULL RAISING PHANTOM THREAT

Italian Editor Denies Any Axis Intent To Carry War Into Western Hemisphere

CLAIMS NO MENACE

Rome, Aug. 7.—(AP) — Virginio Gayda, Editor of Il Giornale D'Italia, in an article today accused Cordell Hull, United States Secretary of State, of "creating a phantom of German-Italian menace" for political purposes.

The Fascist spokesman claimed that the axis powers have no intention of carrying the war into the western hemisphere.

"It is evident that Hull would like to alarm the American nations with a feeling that a transfer of the war to the American continent or to the United States powers is more or less imminent," Gayda said.

"It is well now to point out once more that this proposition is absolutely unfounded, arbitrary and —let it be said with moderation—tendentious rather than provocative."

Mr. Hull's statement yesterday asked the American people to "be ready and willing for real sacrifice of time and substance and for hard personal service" and to "arm to such an extent that the forces of aggression will not dare to make an attack on us or any part of this hemisphere."

Italy and Germany entered the war to save European civilization and "never more will will never think of threatening other continents," Gayda claimed.

IRISH ARE READY TO FIGHT INVADER

Arms In Northern Ireland And Eire Brought To Arm Local Defence Forces

Belfast, Aug. 7 (CP)—The Irish are ready to fight any invader with rifles and machine guns, Eire's Minister for Defence Frank Aiken declared in the Dail today.

Police and other officials wink and shake off awkward questions as hidden arms caches, both in Northern Ireland and Eire, are brought out to arm local defence forces.

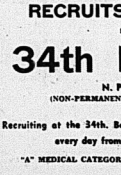
In Eire hundreds of rifles, revolvers, machine guns and piles of ammunition, hidden for 18 years, are being handed out to home guards. They had been greased, wrapped in oil-soaked cloth and buried so that when the fighting between Free Staters and Republicans ended in 1922.

Northern Ireland local defence forces are being armed with rifles smuggled into Ulster by Unionists when the northern Irish decided to fight home rule.

LITTLE DAMAGE SO FAR

Halifax, Aug. 7.—(CP)— Henry D. Hicks, 1930 Nova Scotia Rhodes scholar and K.C., Halifax lawyer with the message Britain is fighting this war "with a view to reconstruction after she has conquered Germany." German air raids, he said, have done little damage to camouflaged British factories.

RECRUITS WANTED
for
34th Battery
R. P. A. M.
(NON-PERMANENT ACTIVE MILITIA)
Recruiting at the 34th. Battery Armouries, Church St., every day from 9 a.m. to 9 p.m.
"A" MEDICAL CATEGORY ONLY TO BE ACCEPTED.
AS-1

ORDER YOUR


COAL NOW!
Don't Be Caught unprepared when Winter Comes!
40 DIFFERENT KINDS OF COAL
IF IT'S LIME YOU NEED PHONE US!
HARRY SMITH
152 Pinnacle Street Phone 2071

The One Used Car Everybody Wants

You and everybody else wants a used car that will give satisfaction. Here's something day after day, through changing seasons—that offers dependability, economy and pride in possession. We get that kind here. Come in and see.

'27 CHEVROLET SEDAN.
'27 PONTIAC SEDAN.
'27 CHEVROLET COUPE.
'28 CHEVROLET COUPE.
'26 PLYMOUTH COUPE
'28 FORD COACH.
'31 CHRYSLER SEDAN
'28 BUICK SEDAN.
'26 OLDSMOBILE SEDAN
'27 CHEVROLET COACH.
'23 TERRAPLANE SEDAN

J. B. BOYCE
Chevrolet Oldsmobile
Sales — Service
SUNOCO SERVICE STATION
Front St. Phone 704

Carbon Dioxide Has Many Uses In Modern War

By HOWARD W. BLAKESLEE

(Associated Press Science Editor)

New York, Aug. 7 (AP)—The gas secrets of this war is harmless carbon dioxide.

Carbon dioxide is the fizz of soft drinks, the collar on beer, the stuff that man exhales with every breath.

With all nations set for poison gas as a result of experience in the Great War, carbon dioxide CO2, steps in the back way.

It rifled the Germans across flooded Dutch lowlands and European rivers.

It is saving aviators on both sides from fire and from drowning.

The facts about the war uses of lifts gas come from Walter Hicks, New York engineer who was one of the pioneers in use of carbon dioxide for fire fighting. He poured gasoline into the hold of a derelict ship at London, lighted it and snuffed it out with jets of carbon dioxide before a surprised audience.

A bottle about 8 inches by 24 is the family quart-of-milk container in attached to a folded rubber bag. It is filled with liquefied carbon dioxide, which is carbon dioxide gas under pressure.

A turn of a valve releases this liquid, which vaporizes in the air. It rushes out as gas and inflates a large bag in a few seconds. That's how the Nazis crossed the water defences of the lowlands.

Similar bottles of the gas in three seconds inflate the rubber life rafts of aviators forced down at sea.

The fighter who has to bail out over water yanks a cord on his vest. This opens a tiny bottle of liquid carbon dioxide which inflates the vest to the volume of a life preserver.

The extremely small liquid compass into which a huge volume of carbon dioxide gas will conveniently and safely pack renders it a formidable factor in attacks over water.

The gas-is lightweight, can't be seen, is odorless and has a very slight sharp taste.

In the form of water wings, the carbon dioxide gas has saved many British lives.

Carbon dioxide at about 110 degrees below zero) is held ready at training fields. Wind tunnels, crash resuits in a flaming plane, the dry ice brigade, in advance guard, rushes up with projectors that send a snow-storm on the plane.

Dry ice, instead of vaporizing from the dry ice—not the cold—holds the flames so the cadet may be rescued even if the plane burns.

Military planes for some years have had automatic carbon dioxide fire extinguishers in the cockpit and around the engine. Sometimes a dangerous fire is smothered merely of this district. The late Mr. Goodman at the age of 83 was nearly 60 years ago and recently a serious heart condition developed from which he died on Friday, August 5th.

The late Mr. Goodman was born sixty-five years ago in Tyendinaga township, Hastings county. He was the son of Mr. and Mrs. William Goodman. When a young man he learned cheesemaking and for many years he went east and followed this occupation around Alexandria and Port Hope. Goodman, Milford: Mr. Clarence Goodman and Miss Lottie Goodman, Plainfield.

Tourist from Rochester Loses Purse Containing Immigration Papers

An American tourist found himself in a rather embarrassing position in Belleville today. J. G. Quinn of Rochester, N.Y., has been visiting friends and relatives at Lonsdale and while in Belleville yesterday Mr. Quinn lost his wallet containing $40 in cash and his American immigration and passport papers.

"If I don't get those immigration papers recovered, I just can't get back across the line," declared Mr. Quinn told Acting Chief Arthur Harman as he reported his loss. The papers were found today, by other person, who might seek to illegally enter the country while in possession of them, Mr. Quinn added.

Otherwise in local police circles activities were quiet and serene, no arrests having been necessary in Belleville since the holiday week-end.

DODGE LUXURY YACHT PULLED OFF REEF

Little Current, Ont., Aug. 7.—(CP)—Released late yesterday from the reef where it had been wrecked it had gone aground in for Monday, the 1,000-ton luxury yacht Delphine II. owned by Mrs. Horace Dodge Dillman of Detroit, left this Manitoulin harbor for Detroit.

The three-deck yacht, carrying 16 guests and a crew of 35, went aground not far from the point where Admiral Beatty, nephew of Mrs. Dillman, met death two years ago while honeymooning with his bride, the former Ethel Newton Donald, Gore Bay telephone operator.

Mrs. Daniel Dodge is summering at her estate on Manitoulin Island and was not a passenger on the Delphine.

The craft was released by a powerful tug from Sault Ste. Marie after three days of effort and the tug boat Normac had been unable to budge it.

MEMBERS OF MILITIA MUST REGISTER

Ottawa, Aug. 7.—(CP)—Members of the non-permanent active militia will have to register like all other Canadians between 16 and 60 in the National Registration next Aug. 19, 20 and 21, the first time the militia has been called out by a proclamation issued today by the National Registration Co-ordinator.

Ottawa, Aug. 7. — (CP) — Jules Castonguay, chief registrar for Canada for National Registration Aug. 19, 20 and 21, has ruled that inmates and staffs of religious or benevolent institutions, hospitals and convalescent homes may be registered in their institutions.

Mr. Castonguay further directed that Indians and Eskimos will not be required to register, thus ending considerable speculation on how registration would be carried on among these natives in the outlying regions.

Please Note!
WEDNESDAY & THURSDAY
August 14 - 15
KIWANIS STREET KARNIVAL
Two acres of fascinating games, and amusements—a gala event for young and old!
$35.00 IN CASH PRIZES!

AIR-CONDITIONED
McCARTHY
THE SHOW PLACE OF BELLEVILLE
Daily ..... 2.30; 7.15; 9.10 p.m.

LAST TIMES TONIGHT
Four-Star Comedy Hit
"PRIVATE AFFAIRS"
Also Screen Vaudeville
CLEVER CARTOON — NEWS

THURS. - FRI. - SAT.
A New Bumstead Hit
"BLONDIE HAS SERVANT TROUBLE"
2nd. FEATURE
Action-Crashing Drama of Men in the Making-
"MILITARY ACADEMY"
with
TOMMY KELLY, BOBBY JORDAN, DAVID HOLT, JACKIE SEARL.

OBITUARY

LATE MRS. ALICE CADE (Deseronto)

Deseronto, (Special)—The death occurred Sunday of Mrs. Alice Cade at the home of her son, Mr. Wilson Cade, after a lengthy illness.

The deceased, who was in her 86th year, was a native of Farnworth, Ont.

Surviving to mourn her loss are two daughters, Mrs. Jackson of Kingston and Mrs. Godfrey of Rochester, N.Y., and two sons, William Cade of Deseronto and Stanley Cade of Napanee.

The funeral was held on Tuesday and was conducted by Rev. J. Mc-Intosh, B.A. Interment was made in Riverview Cemetery, Napanee.

WILLIAM HENDERSON

William Henderson, who resided at 169 Pinnacle Street, passed away in the Belleville General Hospital early Tuesday evening, August 6th. He was in failing health for some time.

The late Mr. Henderson was born in Harris fifty-three years ago. For some time he resided in Western Canada and for the past twelve years he made his home in Belleville. At various times he was employed at the Corby Distillery. He was unmarried.

Surviving him is one brother, Mr. Hugh Henderson, Kingston.

Resting at the Murphy Funeral Home, Church Street. The funeral announcement is made elsewhere in this paper.

BENTON GOODMAN Greenfield

There passed away at Greenfield, Ontario, Mr. Benton Goodman, formerly of this district. The late Mr. Goodman at the age of 83 years nearly 60 years ago and recently a serious heart condition developed from which he died on Friday, August 5th.

The late Mr. Goodman was born sixty-five years ago in Tyendinaga township, Hastings county. He was the son of Mr. and Mrs. William Goodman. When a young man he learned cheesemaking and for many years he went east and followed this occupation around Alexandria and Port Hope. Goodman, Milford: Mr. Clarence Goodman and Miss Lottie Goodman, Plainfield.

CAPITOL
SELECTION AT 8.45 p.m.
— On the Screen —
"MUTINY ON THE BOUNTY"
"AN ANGEL FROM TEXAS"
Why $250 OFFER
STARTS THURSDAY
"Our happiness . . . your life . . . depend on it! TALK!"
THE WHO WOULD TALK
LLOYD NOLAN
JEAN ROGERS
RICHARD CLARKE
ONSLOW STEVENS
ERIC BLORE
A 20th Century-Fox Picture
— ADDED HIT —
"THE FRONT OF STEEL"
JOHNNY MACK BROWN
CHIP OF THE FLYING U
BAKER KNIGHT
Extra CANADA CARRIES ON!
— ADDED —
LATEST NEWS
4th. Chapter: "BUCK ROGERS"

B-E-L-L-E SEE IT NOW!
MEET SUSAN . . .
Crowe's a lass to reward her head; devilry in her heart, and love on her mind!
JOAN CRAWFORD · MARCH
in the Broadway stage success
'SUSAN and GOD'
with
Ruth HUSSEY · John CARROLL · Rita HAYWORTH
Nigel BRUCE · Bruce CABOT · Ida LUPINO · Rose HOBART
RACHEL CROTHERS' fast, funny romantic comedy . . . Joan wears Adrian's most startling gown creations . . . TO-MORROW'S MODES!
Extra CANADA CARRIES ON!
'THE FRONT OF STEEL'
Authentic scenes of the German war machine in action; Canadian infantry's Assault Course; Canadian Artillery in action; Canadian troops forged by skilled Canadian workmen in the arsenal of Democracy
EXTRA TODAY: — B-E-L-L-E NEWS OF THE HOUR.

KIWANIANS' "I. O." TOPS SPELLING

Novel Contest At Service Club Luncheon Evokes Merriment

GOVERNOR PRESENT

It may have been the heat and it may have been the humidity, or again it may have been that lackadaisical feeling that follows an exceptionally well-served meal, but suffice it to say that members of the Belleville Kiwanis Club fell down badly at the impromptu spelling match provided for them by Kiwanian Eddie Shapiro at the regular weekly luncheon at the Bay of Quinte Country Club on Tuesday.

However, the clubmen gained some consolation by proving to the master of ceremonies for the occasion that their intelligence quotient was much higher than there ability to spell, for the difficult questions fired at them during the quiz part of the program were in the main answered correctly.

At that there was a lot of humor injected into the proceedings. Jim Cowan told the clubmen in answer to a query that he preferred a half-ton of ten dollar gold pieces to a ton of five dollar pieces of eight. Another gave forth long Latin phraseology when asked what the letters "I.O.U." represented.

A baseball game in which correctly spelled words represented hits, and so forth, resulted in a tie when the final innings ended. It was a lack of fun for all concerned and good summer fare for the clubmen.

Lieut. Governor Speaks

A distinguished visitor to the luncheon was Lieutenant-Governor Jack McCallum of Peterborough, who dropped in in order to keep sixteen years of unbroken Kiwanis attendance unblemished. Lieut. Governor McCallum briefly addressed the club and brought greetings from the St. John, N.B. club members. He will pay his formal visit to Belleville in the near future.

Discussion of the sale of tickets for the forthcoming Kiwanis Karnival occupied the business session of the luncheon, Members signified their intention of aiding in the sale by taking additional books of tickets to sell.

Other guests included Hart Smith, Stratford, G. Wright and H. Carson of Havelock Mills and former president of the local club Ab Boynton, now of Cornwall.

President-elect William Anderson was in the chair, with Kiwanian Jack MacIntosh and Grant Ketcheson as song-leader and sergeant-at-arms respectively. Leo Riggs provided the musical accompaniment in his usual masterful manner.

Annual Reunion Of Ashley Family At Oak Lake

The annual Ashley reunion picnic was held at Bird's Beach, Oak Lake on Wednesday, July 24th., with seventy in attendance.

At noon all gathered about the tables to enjoy the many good things set before them by the ladies of the National Anthem and Grace.

The President, Mr. O. Ashley called the gathering to order and business and election of officers followed. It was decided to hold the reunion annually on the 4th Wednesday in July when the 1941 picnic will be held at Cressy's Beach.

Officers elected—President, Mr. O. Ashley, Hill Island; Secretary, Mrs. J. Lake, Foxboro; Treasurer, Mr. C. Sills, West Huntingdon; Sports Committee, Mr. Ernest and C. Tummon, Helen Sills and George Ashley.

A programme of sports was held with Mr. and Mrs. C. Tummon in charge which resulted in the following winning prizes—

Girls, 7-10—Marilyn Clarke and Muriel Ashley, (tie); Jacqueline Rodgers, Muriel Bartlett.

Boys 6—Vernon Clarke.

Boys 7-10—Merle Ashley, Ronnie Kelly.

Girls and boys 11-14 — Arline Tummon and Billy Kelly.

Girls 15 and over—Helen Sills, Lois Rodgers.

Girls jumping race—Helen Sills and Madeline Kelly.

Boys jumping —Jack Clarke, Billy Kelly.

Needle Threading by men — Jack Lake and Roy Bartlett.

Lemon Race, ladies over 15—Reno Rodgers, Muriel Bartlett.

All day suckers for children and men—Mr. and Mrs. Roy Bartlett; Mr. C. Tummon and Phyllis Sills.

Paper race, ladies and men—Mr. Harold Ashley and Helen Sills.

Peach scramble ended the sports.

Prize to oldest person present,—Mr. Howard Ashley.

Prize to youngest—Grace Clarke.

British Confidence Seen In Arrival of Plane

New York, Aug. 7— (CP) —The New York Times, commenting editorially upon the arrival here of the British flying boat Clare, said today that the fact the craft made the trip across the Atlantic and that service via the northern route is to be resumed "gives heartening evidence of increasing British confidence and strength in the air."

It added: "That such linking the United States directly with Britain will speed the interchange of opinion goes without saying."



WORLD WAR GUN TO BE RETURNED TO GERMANY

For 20 years this field gun, a trophy of the world war, stood as a war memorial in a little town in the south of England. You see it here taking the first step toward its return to Germany. It is en route to the scrap yards to be melted down into steel for British bombs and other sinews of war.

French Minister Permitted to Stay At Post Says King

Ottawa, Aug. 7 — (CP)—Canada has permitted the French Minister, Rene Ristelhuber, to remain at his post in Ottawa and carry out his duties, Prime Minister Mackenzie King told the House of Commons Tuesday.

He said he believed this met with the approval of the British government, although it has, in a certain sense, severed relations with France.

The Prime Minister said he was convinced the French minister would not be sending to his government any information which might be injurious to, Canada if it fell into the hands of the German authorities in France.

"Mr. Ristelhuber is a very honorable man and has given us every reason to believe his sole desire is similar to our own. He is doing everything he can to relieve the situation."

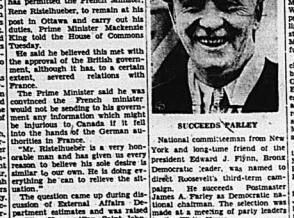
The question came up during discussion of External Affairs Department estimates and was raised by King Hazen (Com. Saint John-Albert) who asked for a statement on the status of the new French minister who came to Canada shortly before the French capitulation.

"In relations between countries today there are circumstances that are difficult and sometimes critical," Mr. King said. "Canada's policy has been to avoid anything that would add to these difficulties."

There had been "certain severances" of relations between the United Kingdom and France, but not complete severance. French consuls-general were still functioning normally in Great Britain and the empire.

SURRENDER BADGES

York, England (CP)—Included in the mass of scrap metal collected by the London, Midland and Scottish Railway are 450 "war service" medals issued to employees of the Lancashire and Yorkshire Railway in the First Great War.



SUCCEEDS PARLEY

National committeeman from New York and long-time friend of the president Edward J. Flynn, Bronx Democratic leader, was named to direct Roosevelt's third-term campaign. He succeeds Postmaster James A. Farley as Democratic national chairman. The selection was made at a meeting of party leaders in the White House.

CARETAKER WOUNDED BY SUSPECTED BURGLAR EXPECTED TO RECOVER

Sudbury, Ont., Aug. 7—(CP)—George Thompson, 71-year old caretaker of the Acme block here wounded during a struggle with a suspected burglar on Saturday night, was reported in good condition and is expected to make a speedy recovery.

Thompson was shot in the neck during the struggle with the man whom he discovered while making his regular rounds. Immediately after the shot was fired the man ran away and Thompson went out to the street where he was seen by a departmental store employee who notified police.

Officers took Thompson to hospital where a .32 calibre bullet was removed from his throat.

UNUSUAL FACTS REVEALED

—by "Movie Spotlight"



"Military Academy" featuring Tommy Kelly, Bobby Jordan, David Holt and Jackie Searl will be presented next at the McGarthy Theatre with the companion feature laugh hit "Blondie Has Servant Trouble."

Carmel Friends Honor Popular Couple

Carmel friends of Mr. and Mrs. Merle Robinson (nee Miss Monna Wright), gathered at the home of Mr. and Mrs. Percy Reynolds on Wednesday evening, July 31, and presented them with a beautiful tri-light reflector lamp and magazine stand. During the past three years Mrs. Robinson has been a successful teacher at Carmel School.

Mr. John Patterson acted as chairman and speeches were made by him and Mr. Herbert Howes. Guitar music by Misses Evelyn and Ethel Fox was much enjoyed. Misses M. Waddell and Hazel Hicks sang a duet after which Mrs. Ben Clarke recited. Little Misses Jean Latimer and Jean Sim favoured with a duet. Miss Irene Haynes then read an address.

The address signed on behalf of the friends of Carmel—Mr. and Mrs. Carl Thompson, Mr. and Mrs. Percy Reynolds and Miss Irene Haynes.

Both the bride and groom replied after which "For They are Jolly Good Fellows" was sung. A lovely lunch of sandwiches, cakes, tarts and refreshments was served and a social time was enjoyed by all.

Pte. David Wellman Honored by Friends

Allan's Mills —About seventy-five friends gathered on Saturday evening at the home of Mr. and Mrs. David Wellman, Bonarlaw, to honor their son, Private David Wellman. An address expressing the high esteem and good wishes of his friends was read by Elmer McInroy, signed on behalf of the community by Harold Stiles, Ernest Sills and Kenneth McKeown. The presentation of a handsome wrist watch was made by Kenneth McKeown. A fitting reply was made by the guest of honor.

With Allan McComb as chairman, the interesting evening's program included addresses by a number of community men, readings and selections by Phyllis Barlow and Mrs. Harold Stiles.

A dainty lunch brought the happy occasion to a close.

Mr. W. Stiles, Jr. of Chatham, spent the week end with his parents Mr. and Mrs. W. S. Stiles.

Dr. Lorne Wellman of Waterloo, and son, Harvey, of the Dept. of Commerce, Bowmanville, are holidaying with Mr. and Mrs. David Wellman while fishing on the Trent River on Thursday Mr. Marvin Wellman landed a fine muskie weighing 15 1-2 lbs.

Mrs. Ken Reid of Montreal, spent the week end with Mrs. Reid and family.

Mr. and Mrs. R. Redden of Trent Bridge, spent Monday evening with Mr. and Mrs. D. Wellman.

Miss Margaret Barlow left for Montreal after holidaying at her home here.

Mrs. Gussie Stiles spent a couple of weeks in this vicinity.

Mrs. Ethel Reynolds of Stirling, and Miss Grace Stuart of Windsor, spent a few days with Mr. and Mrs. McKeown and family.

Miss Marjorie McKeown visited friends in Hamilton for a few days.

The McKeown picnic was held at Birds Beach on Friday over one hundred friends sat down to a pleasing dinner provided by the ladies. The afternoon was spent in games, races and bathing.

HILL STATIONS PROSPER

Calcutta (CP)—The war has created prosperity for Indian hill stations, where people who normally would have gone to Britain during the hot weather went to the stations and many European children are going to school in the hills.

TERRIFIC BLAST

A Southwest Town, England (CP)—Citizens are still dazed by a bomb fell in a field and a car passing on an adjacent road was lifted completely, off the ground by the blast. The car continued undamaged.

GENERAL ELKINS APPOINTED TO ARMY COMMAND

Will Procede at Once to Co-ordinate Activities in Eastern Canada and Newfoundland.

CENTRAL CONTROL

Ottawa, Aug. 7—(CP)—New ramparts are being erected to ward off attack alike on the western end of Great Britain's main supply line and on Canadian soil.

Maj.-Gen. William H. P. Elkins will take over his new post as head of Canada's eastern military command within a week or 10 days and proceed at once to co-ordinate activities of all troops stationed in eastern Canada and nearby outposts.

Announcement of General Elkins' appointment was made Monday by Defence Minister Ralston just a week after decision to establish the Eastern Command.

The trend of events overseas will to some extent determine the decree to which the eastern extremities of Canada are organized into a defence area as Great Britain is now organized.

The new command, however, will be responsible for the military, defence of the three Maritime Provinces, Newfoundland and the approaches to the St. Lawrence River, including Labrador, the Gaspe Peninsula and the north shore of the Gulf of St. Lawrence.

In that task, of course, it will share duties with the Royal Canadian Navy and the Royal Canadian Air Force.

Prior to the outbreak of war measures were taken to provide for the defence of Canada's eastern shores and key ports. Coast defence batteries were installed. Coast defence units were organized in the militia, while the outbreak of war these units were mobilized and now maintain a continuous watch over their guns.

The new command will bring into a single defence establishments, units of the Non-permanent Active Militia, units of the Royal Canadian Active Service Force in the area under a central control. Units of the 3rd and 4th divisions, now training at various points in Canada, and those now at work they may be moved into the Command. Col. Ralston has stated these divisions are not required overseas at the moment.

General Elkins will become the counterpart in Canada of Lieut. Gen. G. L. Ironside, who now commands the Canadian Corps in the United Kingdom. He will be in charge of a body of fighting men organized in the manner most suitable for the defence of the fortifying territories for which he is responsible.

Gen. Elkins goes to his new command from the post of Master General of the Ordnance at National Defence headquarters. In that post he has been responsible for the equipment of Canada's military forces at home and overseas.

Lawn Tea Aids War Work Fund

Madoc — On Thursday afternoon the Women's Institute held a very successful lawn tea at the home of Mrs. Wesley Hicks. The home cooking table was ably taken charge of by Mrs. Jesse Hall and Mrs. Kernahan. The hostess was assisted by Mrs. Arthur Hicks in receiving the guests. Mrs. Finch was kept busy all afternoon with the serving. A delightful lunch was served with the President, Mrs. B. Tanner presiding and Misses Dames Tayler, Burris, Tosh, Beatty, Beverley, L. Ashley and Corrigal serving. The receipts of the afternoon were very gratifying and the proceeds will be used for comforts for the soldiers.

On Friday evening, the Trinity United Church choir, held a social evening at the home of Mrs. Hulin for one of its members, Miss Edna Hulin who is to leave for Madoc to make her home in Toronto. The evening was spent in games and singing and a dainty lunch was served. Best wishes for Miss Salisbury in her new position was voiced by members of the group.

On Friday evening a pleasant event took place at the home of Mrs. Grant Fraser, who entertained in honor of Miss Salisbury. Cards were played during the evening and after lunch Mrs. Hulin read an address from the girls while Mrs. Robert Bristol presented Miss Salisbury with a travelling bag. Miss Salisbury leaves shortly for Toronto, where she has accepted a position.

Personals

Mr. and Mrs. Ralph Black of Montreal, are visiting Dr. and Mrs. Eagleson.

Miss Frances Blue, nurse-in-training, Kingston General Hospital, is spending her holidays at her home, Madoc.

Mrs. Hector Thompson and family of Ottawa, are visiting her parents, Mr. and Mrs. E. C. Tufts.

Mrs. Marshal and Mrs. Marshal of Flesherton were visitors at Mr. Marshal's home during the week.

Mrs. Carl Fleming and little son, Ray, of Harold, are visiting Mrs. Fleming's mother, Mrs. Jessie Martin in Madoc.

Messrs. Douglas, Ronald and Donald Cameron of Detroit, Mich., are visiting their aunt, Mrs. Mabel Cameron and other relatives in Madoc.

Miss Jean Smythe of Toronto, is visiting friends in Madoc.



NO CLASS DISTINCTION IN BRITISH RECRUITING

This silk-hatted gentleman non-chalantly sitting a waiting his turn in a British recruiting office is one of the "shirties" class that has been called up for registration for national service. He undoubtedly is getting a good-natured ribbing from the lad at the LEFT.

Mrs. Varty of Toronto, is visiting her mother, Mrs. Reid.

Miss Maizer of Toronto, spent the week end in Madoc.

Mrs. Chas. Miller of Toronto, Mr. W. Dickson and daughter, Mary of Vancouver, B.C., are visiting Mrs. John McCaffrey and other relatives in Madoc.

Mr. and Mrs. Jesse Reid are spending the week end with Mr. and Mrs. McNeil at Lansdowne.

Marvel Mrs. Robert Fees are spending the week end with friends in Toronto.

Bill Johnson of Oshawa is visiting his brother, Mr. Charles Johnson.

Miss Helene and Master Dick Scaife of Niagara Falls, N.Y., are visiting Mrs. A. H. Watson at Moira Lake.

Mrs. Osborne is spending a week visiting her daughter at Brighton.

GRACIE FIELDS SAYS SHE'S TIRED OF CRITICISM

Declares She And Her Italian Husband Were Entitled To Take Money Out of England

BRITISH M.P.'S CRITICIZE

Toronto, Aug. 7 (CP)—Gracie Fields, English singing comedienne, said last night in a telephone interview from North Bay with a Toronto newspaper that she is "sick and tired of this whole business" of criticism of her American tour and the fact that she and her Italian husband were allowed to take substantial sums of money from England.

The names of Miss Fields and her Italian husband, Monty Banks, came before the British House of Commons yesterday when it was revealed they were allowed to take $28,000 as well as jewelry from England to use United States dollars.

Miss Fields spent 20 minutes at the North Bay airport before resuming on the last leg of a journey to Toronto from Hollywood, she explained to reporters, and is scheduled to make 1 public appearance.

All Assets in England

"All my assets are in England," she said. "I don't know why I should be persecuted like this. Let the British Government look up their files. They will soon find out that I haven't taken everything out of the country. This is not the first time the matter has been brought up in Parliament."

Asked about her husband, Miss Fields said Banks was an Italian subject but that "he didn't do anything wrong and neither did I."

"I have been working harder in the last year than I ever have in my life and have before and it hasn't been for myself," Miss Fields said. "I get sick of it. It is all so unpleasant.

"My home is in England. I intend to go back. I can't understand why I should be persecuted. Everything I have, and the same applies to my husband, is the government's wherever they want it."

Says Law Not Transgressed

The across claimed that her husband at the time he took money out of England, was entitled to do so and in no way transgressed the law.

"I seem to have annoyed a lot of people by marrying an Italian," she said. "It was all right before the war. I haven't earned a penny for myself since the war started. I am disgusted with the whole thing. It is not fair.

"I have turned down several attractive offers to do this work. I don't blame Canada or the Canadian people for this unpleasantness. They have been wonderful to me."

Miss Fields is in America in connection with the war work. Several months ago she appeared at Valcartier military camp to entertain and entertained the troops.

Substantial Assets In England

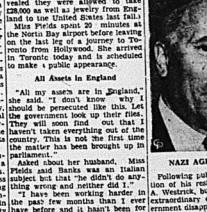
London, Aug. 7 (CP)—An accountant, Sir Gracie Fields, famous comedienne now in Canada, issued a statement today declaring that she had substantial assets" in England.

The Navy League, meantime, reported that Miss Fields had arranged to give her services without a fee at 32 concerts from Vancouver to Halifax in aiding the League to supply comforts to the men of the British Navy.

A Treasury spokesman told the House of Commons yesterday that Miss Fields had been brought to take than the regulation $50 when she went to the United States recently, but last fall she and her Italian husband, Monty Banks, took a total of about $112,000 out of the country with them.

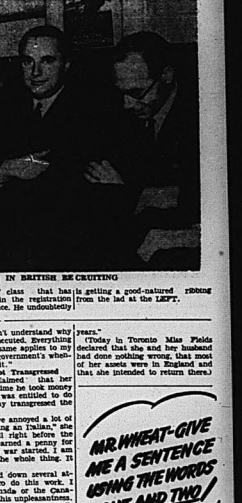
J. J. Davidson, a Labor member, asked whether the Treasury knew that Miss Fields and Banks "left practically no assets in this country after enjoying its generosity for years."

(Today in Toronto Miss Fields declared that she and her husband had done nothing wrong, that most of her assets were in England and that she intended to return there.)



NAZI AGENT ON MOVE

Following publication of the location of his residence, Dr. Gerhard A. Westrick, business representative of the ex-German army government disappeared from the home in suburban Scarsdale, N.Y., where he had lived incognito since May 6. He had been visited by numerous businessmen and mechanics.









G30

● Most cereals are made of only one grain. Grape-Nuts are made of two, and Grape-Nuts are specially processed—for wonderful flavour and remarkably easy digestion. Get a package or two at the new low price that gives you Grape-Nuts at less than one cent a serving!

Grape-Nuts

THE ONTARIO INTELLIGENCER
THE DAILY ONTARIO INTELLIGENCER is published every afternoon (Sunday and holidays excepted) by The Ontario Printing and Publishing Company Limited, at their Corner Building, Front Street, Belleville.

ON THE SIDE OF THE ANGELS AGAINST LUCIFER'

Cardinal Hinsley in broadcast to the United British armed forces from London said on Monday, "You are on the side of the angels in the struggle against the pride of Lucifer."

Hitler's crowd of Nazis could not be on the side of the angels. Hitler's leading Nazis and his minor Nazis are supporters of a devastating creed, that of an all-conquering racialism which has caused this war. Without the defiance of Hitler's man nationalism and the carefully inculcated mad notions that the German race are a race so much superior to the rest of the world that the rest of the world might well be wiped out, there could have been no war.

The Nazis have broken with all the training influences of civilization and have acted as a whirlwind to the smaller peoples who happened to be located in the path of the Huns. As nationalism could not go with religion, the Nazis have placed a chains about religion. And so it is with every one of the cultural values of life, the Hitler Nazis have defied them where they could.

But the Nazis cannot conceal their guilt. They bear the stain of the evil forces from which Nazism sprang, selfishness, violence, greed, slaughter. They are in very sense the henchmen of the principle of Lucifer as it is manifested in the German Nazis.

If ever arms were taken up in the defence of the finer things of life, the civilization and blessings that we know, it is today when the British people with with the remains of the allies, stand up as the last bulwark in Europe against the Nazis, for whose smear will be one of the darkest spots on the pages of history. In the future the world will probably look back and wonder why Europe endured the humiliating lack of principle which Nazism exemplifies and supports.

The enemy is on the side of evil. Those who fight for the maintenance of freedom are in every truth fighting on the side of the angels for down the evil forces which Nazism would make dominate the world if it could.

OUTSIDE BRITAIN AND ACROSS THE CHANNEL

Eleven months after starting the war, Adolf Hitler is outside England there to remain, blitzkrieg or no blitzkrieg. Never will his feet which have soiled the fair lands of Holland, Belgium, Poland, Czechoslovakia, France and Norway make an imprint on the earth of Albion. That is the land which Germany has barred against herself by her repacity and envy and spirit of revenge. It is Nazi madness which has made Britain strong and will make Germany weak.

In this land, bristling with defence, dwell the people who fear no Hitler as they feared no Napoleon in a by other day. They dwell there, strong and heroic because they are defending home and the right. Outside and from across the Channel the hungry enemy feeds his jealous eye.

Hitler stands where Napoleon stood. 135 years ago and the wailers of the Chancellor said to the little Corporal of the Eighteenth Century what it says to the little Corporal of the Twentieth Century, "Take your last look and be gone."

'LOOTING NAZIS NOT BROTHERS' KEEPERS

The Nazi is a picture of absolute selfishness of greed and lust of power. The people that devastated France can only warn France which she has robbed that Germany cannot feed the French people. No one but a fool ever thought the Nazis would feed any but themselves. Poland is the German demonstration of the colossal madness of the Nazi regime.

Nazis will let the people go with scant food, even the peoples whom Germany has looted. Germany is the Nazi brother's keeper. She is the looter of her neighbors.

AS BRITAIN'S WARPLANES GROW IN NUMBER

There was cheering news yesterday to those who see all staked on Britain's stalwart defence of the world. That news was that British airplane manufacture is far exceeding at a rate which has caught up in monthly production with the Nazis and that in addition Britain is adding to her strength by buying war planes. With the aid of the United States is taking place in the making of planes under Bord Beaverbrook, there is drawing nearer the inevitable day when the numerical strength of the Royal Air Force will overtake that of the German in numbers of the German force and then steadily pass it adding more and more machines until the enemy is far outstretched. That last period will be a great day for Britain and all in the chains of the Huns and for expectant civilization for it will mean the beginning of the end of that oppression which has settled itself upon the world like a nightmare. The Nazi night will not only give the world be an intensified Nazidom of hate, greed, violence, cruelty, ruthlessness and that only if the Hun could win, but in the nature of things he cannot win because the forces of justice are arraying themselves against him. That is the opinion of millions of the Hun must fail is steadily being manifested in most lands of the world. The great superior Royal Air Force of the future will be a sign that the day is at hand when Hitler's rain attempt to seize the world he stands on will end in collapse such as everything that is Nazi in spirit.

Other cheering news concerned the bombing reports. The R.A.F. British bombs were dropped in a month on German military targets and only 5 per cent of the Nazis were dropped on British territory. What does that show? No doubt superiority of British airmanship, the thoroughness which the enemy airmen lack, and superiority of machines used by the R. A. F. It no doubt also means that Britain can spare the bombs for the work it does is work that counts in wrecking the enemy's lifelines of transportation and that either Germany cannot spare so many or that she is keeping them in expectation of the order to raid, some seem to believe. More likely German bombs are less expertly dropped and inferior to make. Nazi planes are not so capable.

This is one of the elements of the great strength of the British. Other great factors in none of which Hitler has made a dint, are British economic and trade supremacy, the British Army, and the Royal Navy and the serried ranks of the populace.

Newest Notes of Science

Science News Service

An attachment for garden hose has been invented that can be used to spray Vitamin B solution as a plant stimulant.

More than one-half of the diamonds valued at nearly $2,000,000 exported to Brazil last year went to the United States.

A machine to provide small changes when coins are dropped into it for purchases of the correct action last year than in 1938, a total of 41,600,000 pounds.

The United States imported 6.3 per cent less raw silk for consumption last year than in 1938, a total of 41,600,000 pounds.

OFF THE RECORD

By Ed Read



LOOKING BACKWARD

GLEANINGS FROM OUR FYLES OF BY-GONE YEARS

20 YEARS AGO

August 7th, 1920.

Chautauqua Week opens August 10th. Tent, on the High School grounds.

Potatoes have declined in price on the market and are selling today at $1.50 per bushel. Red raspberries brought 28 cents per box and blue raspberries brought 30 cents per box. Huckleberries sold at 25 cents per quart.

Mr. F. Davey Holland, Inspector of Weights and Measures, left today for Calgary where he will attend a meeting of the Sovereign Great Priory of Canada. He will be joined at Toronto by Mr. R. B. Spencer and at Toronto by Mr. H. F. Ketcheson. The conference will be held in Vancouver and other western points.

Mr. Tim Sullivan is visiting friends in Toronto.

30 YEARS AGO

August 7th, 1910.

At a meeting of the School Board, the chairman of the Finance Committee, Mr. Meagher, ed. The tender of John Lewis & Company to clean the stove pipes in all the schools for a price of $34.50 was accepted. The tender of Tickell & Son for the supply of 269 single seats, 12 tables and a number of small chairs, was accepted. Mr. Joshua Lang was awarded the contract to supply slate blackboards for Queen Victoria, Station Street and Octavia Street schools.

Mr. Ernest Grein is home from Marmora on a holiday.

Mr. and Mrs. F. E. O'Flynn left today to spend a vacation at the Pacific Coast.

The Rev. Rural Dean Beamish, Rector of St. Thomas' church, is spending a week in Rochester, N.Y.

40 YEARS AGO

August 7th, 1900.

Aid. Curtis Bogart is acting police magistrate in the absence of Mr. J. J. Flint.

Mr. J. M. Copeland of Toronto, formerly of Belleville, is visiting relatives in the city.

Mr. James Quinn, an old Belleville boy, is [illegible] Toronto on a visit.

Mr. and Mrs. John T. Burns left today to visit friends in Port Hope.

Mrs. John McLaren left today to join her husband in Calgary, N.W.T.

Mr. John Royal Post, now of Toronto, and a former resident of Belleville, is spending a week in the city. Mr. Post is a successful contractor in Toronto and many friends are pleased to welcome him back to the city.

50 YEARS AGO

August 7th, 1890.

Mr. John Cromer and wife of Toronto are visiting relatives in the city.

Mr. Robert Nelson is home from Kansas City on a visit.

Mr. C. Kelso of Toronto is spending a few days in town.

Mr. William Johnson is in Toronto today on business.

Fifty citizens have been summoned to appear in police court tomorrow to answer to the charge of not having registered their dogs. So far only 200 dogs have been registered in this city.

The old brick building on John Street, known as Bridge Street, which was used years ago as a Masonic Hall, Temperance Hall, various purposes, is being altered and a new front put in with two large windows; the interior is also being changed and the intention is said to be to use the building for business purposes as well as a place of residence.

Auto Deaths Increase in U. S. 'War Jitters' Seen as Factor

Chicago. — Traffic fatalities throughout the United States during the first six months this year were 14,740, or 1,040 greater than for the same period last year, the National Safety Council reported. The increase was 8 per cent.

The council stated that June was the ninth consecutive month to show an increase over the same month of the preceding year, its average of 18 per cent being the greatest recorded since March, 1937.

"War jitters" and an increase of about 7 per cent. in vehicle mileage were cited by the council as factors responsible for the greater number of fatalities.

"Although the basic reasons are psychological, rather than physical, and cannot be accurately measured by accident reports," the council stated, "we believe that the nation's traffic habits reflect an attitude of recklessness, preoccupation and confusion of values growing out of the war in Europe. The traffic toll began to rise almost simultaneously with the outbreak of war and reached its peak in June, when France surrendered."

Twenty-four of the 37 reporting States recorded increases in traffic fatalities for June, three had no change and thirteen had decreases. The largest increases were reported by Mountain and South Atlantic States, with 29 per cent and 20 per cent, respectively. North Atlantic States showed a 19 per cent increase for June.

The smallest increase was in the North Central States, with 10 per cent, but this was made a dint, a decrease of 4 per cent.

At the end of May the 1940 death totals for sixteen of forty-two reporting States were lower than last year's comparable totals. With the addition of June the totals for only 11 of the reporting States continued to show decreases.

South Dakota fatalities were 23 per cent under 1939, Nebraska had 18 per cent less deaths, Vermont reported a 14 per cent reduction.

Among cities, those with 50,000 to 100,000 population had the poorest record in June, with a 32 per cent increase over the same month last year. Their six-month total was 23 per cent greater than last year.

Cities of more than 500,000 population came next, with a six-month increase of 11 per cent. These cities, however, showed only 3 per cent increase for June alone.

The best record was made by those of 250,000 to 500,000 population. June deaths decreased 4 per cent and the six-month total was 2 per cent less than in 1939.

In the 122 cities reporting, eighty-five showed decreases in fatalities in June, twenty showed no change and ninety-five had increases. For the six-month period, however, 153 cities had fewer deaths than last year, 100 had no change and 168 had increases.

There were no June deaths in 979 cities, Milton, Mo., with 412,600 population, was the largest of these. Three other cities with populations between 250,000 and 500,000, Rochester, Providence and Toledo, had a fatality-free month.

At the end of June there were still 110 reporting cities which had no deaths in 1940. The largest was Lakewood, Ohio (population 75,400) followed by Atlantic City (66,800).

Boston had the lowest death rate of cities of more than 500,000 population, with cumulative rate of 9.9 per 100,000 persons. Two months ago it was in third place. Buffalo moved to second place with a rate of 10.3, while St. Louis, which was third place with 11.1, followed by New York City with 11.2.

Providence was in first place among cities of 250,000 to 500,000 population with a rate of 4.7, followed by Kansas City with 5.4.

Lynn, Mass., led cities of 100,000 to 250,000 population with a rate of only 1.5. The lowest for cities with more than 100,000 population, Worcester, Mass., and Hartford, Conn., were in second and third places.

6 BRITISH DEFEAT 86 NAZIS

(Hamilton Spectator)

Six British planes break up and defeat an armada of eighty German planes over the Channel, Reuters and Exchange Telegraph agencies reported today.

Queen Elizabeth's Prayer in 1588

(New York Sun)

With dreadful cost on their inland kingdom of daily occurrence and the menace of invasion ever hanging, the ever faithful British find time to turn back the pages of history and refresh themselves with sustaining spiritual fare from the past. It was by the dual inspiration of Spain sent against England the "Great Armada" in 1588 that Drake and according to the London Times she appealed to the Deity for aid in his journey to the battle-ready beseech Thee of Thy gracious goodness, to be merciful to the Church militant here upon earth and at this time, especially amidst most strong and subtle adversaries. O let Thine enemies know that Thou hast received England which they most of all for Thy Gospel's sake maligne into Thine own protection. Set a wall about it, O Lord, and encompass mightily defend it. Let it be a comfort to the afflicted, a help to the oppressed and a defence to Thy Church and people persecuted abroad. And, finally, whatsoever it be Thine to hand, direct, and go before our armies both by sea and land. Bless them and prosper them, and grant unto them honourable success, victory, triumph, Thine help and shield. O give good and prosperous success to all those that fight the battle against the enemies of Thy Gospel." It is not surprising, then, that the British today pray for deliverance from another peril.

Anniversary Of 'Britannia'

(New York Times)

A fortnight's work in collaboration between Thomas Arne, the composer, and James Thomson, author of "The Seasons," resulted two hundred years ago this month in the production of a song entitled, "The Masque of Alfred." David Mallet collaborated with Thomson in the libretto, but seems to have had nothing to do with the song out of which was to survive. The song was "Rule, Britannia." The song has special significance today:

Still more majestic shall thou rise,
More dreadful from each foreign stroke;
As the loud blast that the skies
Serves but to root thy native oak.

English literature has quite a number of these sturdy songs, on which Britons have clung through trouble to freedom. One thinks of those almost startling lines in Thomas Campbell's "Battle of the Mariners of England":

The meteor flag of England
Shall yet terrific burn.

But Campbell is not in gentler moments, and Arne wrote the sensitively lovely music for one of the most popular songs, including "Blow, blow, thou Winter wind."

If You Love A Dog

(Hamilton Spectator)

Dog lovers of Hamilton district this new army from England where some Canadians discovered, in a deserted village, a dog cemetery where eight dogs had been buried by the same long-suffering friend these faithful pets. Any one who has had a dog for a lengthy period, perhaps fifteen years, can enter into the feelings of any man who has lost one after another, so many as eight; for successive losses of this kind are calculated to tragedy for the tender-hearted. The Canadian Soldiers' Comforts Fund covered the little graves and the weather-beaten stones, and carried away the wreaths and planted flowers, so that now the inscription is all that remains to mark where eight dog lovers lie other lands. It reads:

Good-bye—may he who next shall own
My garden spare this tiny stone
That marks the spot where trouble is free
You sleep and dream, perchance of me.
I hope he will, yet wherefore fret.
We could not if we would, forget
Some day, perhaps, the dark
Shall clear my eyes, your joyous bark
Will greet me, echoing to the sky—
Till then, dear loving hearts, good-by.

'This England'

(Collected by the New Statesman and Nation, London)

With reference to a letter asking for suggestions for a national motto for the present times, I would suggest a drawing of a church on a hill.

This would have a double meaning. It would tersely state Christianity must conquer paganism and it would allude also to the Church of England and indomitable leader.—Letter in Daily Telegraph.

Though park railings in Manchester are to be removed because the park gates will be retained and locked at night, it is not to be inferred that the parks are in theory closed.—The Daily Dispatch.

x x x

I beg a small space to enter a most energetic protest against the wanton and destructive tactics of petrol on the part of the Kent Education Committee by allowing their cows to wander at will in many vast tracts of the county and want with books at such a time as this!—Letter in Kentish Express.

THAT BODY OF YOURS

By James W. Barton, M.D.

Blood Pressure is Necessary

Not only a time when a physician simply said "Your blood pressure is a little high or your blood pressure is a little more and eat a little less food". The physician would not be—100 plus his age—and if it is higher than that he may become alarmed. Each time he visits his physician he wants his blood pressure read, and feels better or worse according to the reading of his blood pressure.

As a matter of fact, the blood pressure, as with the pulse rate, varies with the time of day, the food eaten or the work done. Excitement or anger can raise the blood pressure twenty points within a minute or two, just as shock or emotional disturbance may reduce it twenty points within the same time.

The first point to remember is that there must be "pressure" behind the blood to send it to distant parts of the body, and the blood pressure is not behind it the blood is not going to these parts in sufficient quantity to nourish the parts; the brain, which upholds life by blood—insufficient blood means fainting or collapse.

Normally the blood pressure gets too low to force the blood along, or so high that it bursts the blood vessels through a blood vessel, then the importance of a normal blood pressure becomes a matter of concern to most individuals.

However, instead of wondering about your blood pressure and whether it is too high or too low, your best plan is to have your physician check about twice a year for a check up of blood pressure, heart, lungs and kidneys.

The systolic pressure as it is called, is the pressure usually referred to, is when the heart is squeezing the blood out of the heart. The pressure is at its highest point. Yet it is the diastolic pressure, when heart is resting, that is the most important. If diastolic pressure is high with the heart not squeezing against the blood then real rest is necessary because the heart is incurring the squeezing of the blood vessels throughout the body.

High blood pressure may be caused by infection, but if infection is removed the blood vessels finally become weary, and low blood pressure follows.

5th CENTURY CULTURE EVIDENCE FOUND IN HONDURAS JUNGLES

The story of exploring hitherto unknown land in the Mosquitia Territory of Honduras and of discovering evidences of gold, silver, platinum and oil deep in jungles inhabited only by Indians was told by Theodore A. Morde on his return to New York City from a three month trip through the Mosquitia Territory. Mr. Morde, with Lawrence Brown, served as co-leader of the third Honduras expedition of the Museum of the American Indian (Heye Foundation), of Broadway and 155th Street.

Mr. Morde said the expedition also had discovered evidences of a thriving agricultural civilization, that of the Chorotegans, which probably was contemporary with that of the Mayan Indians. He brought several thousand examples of Chorotegan art, which, he said, dated back to the fifth and sixth centuries. These art objects, which will become the property of the Museum of the American Indian, include sculptured religious idols, household utensils, jewelry, tattoo flute and primitive razor blades.

Civilization Wiped Out

Mr. Morde said evidence indicated that the Chorotegan civilization had been wiped out by some catastrophe. Only the small tribe of Paya Indians remains. The Payas, said Mr. Morde, are the only Indians, are the only modern Indians, of this rich agricultural island, he added.

Deer-hunting and habits had been unknown even to the Honduran Government, Mr. Morde said, until the Museum of the American Indian explored its long journey in native pilgrim forty-foot wooden canoes. All information gathered by the expedition will be made available to the government and the National Geographic Society which cooperated as sponsor for the trip.

Among the rarities brought back by Mr. Morde is the only known specimen of the "Sacred Bird of the Chorotegans," a bird with a sunburst pattern in its plumage which the ornithologist of the National Museum of Honduras was unable to identify. Mr. Morde said the bird had been kept by the expedition since it was found as a fledgling and after carrying it in a parfy had shot the male parent in search for food. The killing of the father bird was looked upon as tragedy by the impoverished Payas, Mr. Morde said. Ornithologists in this country will attempt to identify the bird.

A major objective of the expedition was to discover the "Lost City of the Monkey God." Mr. Morde said the city was found and that an expedition would return to it next January to commence excavations.

"A big part of our job," he continued, "was charting rivers and streams which no white man had ever traversed before. We even gave to name several of the rivers."

Indian Cultures Primitive

Mr. Morde described the Indians living in the territory as "extremely primitive." "Their culture," he said, "is that of the wood age. Everything, including needles, pottery, and cooking utensils, is made of wood, flint and bone. Implements they have, came from the earlier civilization of the territory."

The expedition lived under primitive conditions, traveling only by canoe and by foot. Its headquarters, Stopping in the Miskito Indian village of Ayas Kalpa. Sydney Hunter, the sidetrak of the black water river ran advanced form of malaria, which, he said, was stopped by injections of American medicine.

He forecast that the territory, which is in the Honduran interior, can would be opened to commercial use. Besides the silver, platinum and gold, which were found and which were brought here, Mr. Morde reported the discovery of fertile farm land and flat areas which might be used as air bases. He said he was unable to estimate the oil possibilities, but "there is definitely evidence of oil-bearing land."

What's the Answer

BY THE ACE CAMERAMAN

(Distributed by the King Features Syndicate, Inc.)

1.—One hand of the Statue of Liberty carries a torch. What is held in the other?

2.—What war gave to the world the hospital nurse and by what name was she known? Florence Nightingale was dubbed the "Lady with the Lamp".

3.—The late Richard Halliburton, while on the Panama Canal, paid for lock fees at a proportionate tonnage rate.

4.—The Fijian Islands, in the Pacific Ocean, is a group of [illegible] islands.

5.—Earthworms have been found as deep as 6 feet. What Regiment, a black Watch, Coldstream Guards, Argyll and Sutherland Highlanders, and Grenadier Guards, administer Rifles.

7.—The slow-worm is a beetle. Only the females can glow; on the other hand, only the males can fly.

named for other famous regiments.

8.—Mention three?

7.—The glow-worm isn't a worm and some of them don't glow. Explain.

Answers

1.—A tablet representing the Declaration of Independence.

2.—In the Crimean War. Florence Nightingale was dubbed the "Lady with the Lamp".

3.—The late Richard Halliburton, while on the Panama Canal, paid for lock fees at a proportionate tonnage rate.

4.—The Fijian Islands, in the Pacific Ocean, is a group of [illegible] islands.

5.—Earthworms have been found as deep as 6 feet. What Regiment, a black Watch, Coldstream Guards, Argyll and Sutherland Highlanders, and Grenadier Guards, administer Rifles.

7.—The slow-worm is a beetle. Only the females can glow; on the other hand, only the males can fly.

ANOTHER "POWDER KEG OF EUROPE"



Britain is Ready to Buy Hundreds of Millions of Dollars' of U.S. Tanks, Guns

Arthur B. Purvis, British Purchasing Agent, Tells Reporters at Washington British Seeking Many Types of Supplies Not Previously Purchased In the U. S.—New Program Is For Material For Some Time In Future

Washington, Aug. 7 (AP)— Thathad left over from the first Great British government started negotiations here today for "hundreds of millions of dollars" of tanks, artillery, and other war supplies in addition to all previous Allied orders.

Arthur B. Purvis, chief British purchasing agent, who announced the program to Treasury Secretary Henry Morgenthau, told reporters that his government now is seeking the purchase of many types of supplies not previously purchased in the United States. He emphasized tanks and field artillery.

Britain previously bought some old artillery that the United States declared it would be "an outrage of public justice" to make this group. The tenor of Canadian Minister Gordnier had been drawing a high salary for many years and the fact he had contributed to the civil supermansion fund indicated his acceptance of the truth that his appointment was not for life.

Bruce McMillan (St. Victoria, Ont.) moved an amendment to reduce the grant to $1 a year, a formal method of nullifying a vote in the estimates. It was carried by a counting of heads, 36 to 27.

Mr. King 21 Years Party Leader

Close of the session comes on the 21st anniversary of Mr. King's selection as leader of the Liberal party. He was chosen at the Liberal convention held in Ottawa 21 years ago today.

While the Prime Minister has, of necessity, been out of the House for much of the session, he was present with seven of his 11 Ministers when the final vote was taken on the Closure Bill.

The relief situation in Vancouver is "next to desperate" and there is likely to be trouble unless something is done," Angus MacInnis, CCF-Vancouver East, said during consideration of the Labor Department estimates.

Drastic relief regulations, Mr. MacInnis said, cut single men off relief, "driving them into camps and married men with families were being struck off the relief rolls.

He protested that while permanent workers in government, industries were working long hours of overtime, he thought there should be greater division of available work. Employers should be made to register needs for men with government employment offices.

Labor Minister Mackenzie said it was his belief that until all unemployed were taken off relief workers should be asked or allowed to work longer than normal hours.

Reconsidering Civil Service Law

All recommendations of the Special Committee on Civil Service Act Amendment of Canada Regulations are to be carried into effect, Prime Minister Mackenzie told the House. He said he had recommended to Council without any exception.

Howard Green, (Con.-Vancouver South), British Columbia member, said he believed the government should revive the old practice of having a Solicitor General as well as a Justice Minister. Prime Minister Mackenzie said he appointed the responsibility under the Canada Elections Regulations would still rest upon the Minister.

Defence of Canada Regulations

The regulations of the Defence of Canada Regulations Committee as presented to the House of Commons Aug. 1 and recommended that Britons, naturalized after Sept. 1, 1922, will be prohibited from employment with enemy aliens. At present such persons must register under 21 naturalized after Sept. 1, 1929.

The committee also said court hearings for persons under internment allegation by enemy aliens should be stopped and recommended monthly reports to parliament on the number of persons interned, subject to amendment to the regulations to preserve the rights of persons engaged in lawful strikes.

WEYGAND'S SON RETURNS TO HOME

Walks 300 Miles From Nazi Camp To "Free" Territory

(By Lloyd Lehrbas)

(Associated Press Staff Writer)

Vichy, France, Aug. 7.—(AP)— Capt. Jacques Weygand, son of General Maxime Weygand, arrived here today after escaping from his German captor's train in northern France and walking nearly 300 miles before crossing into "free" territory.

Weygand, who fought with the forces his father commanded, resumed his duties at the war office immediately upon his arrival.

He is only one of thousands of fighting men drifting back to Vichy's 4 weeks-old government from parents or wives who had given them up for dead.

The fate of many others is being learned hesitantly with the publication of long delayed casualty lists and the names of those now held in German prisons.

Mme. Francois Pietri, wife of the Communications Minister, learned last her son, Lt. Edmond Carcabelin is a prisoner in German-occupied territory.

As the Germans said they will permit no visit him she is one of the first women who will attempt to go to prison camp in northern France to comfort sons and husbands who are prisoners. Mme. Pietri's mother-in-law is Countess de Pietri of Peace is signed to obtain their freedom.

The fate of the bearers of many famous French names, including descendants of Napoleon Bonaparte, was disclosed in the first trickle of official information.

Prince Paul Murat, a descendant of the Corsican conqueror, a cavalry officer at the start of the war, was reported imprisoned at Montpellier.

The Due D'Albufera, a descendant of Napoleon's Marshal Suchet, fierce of Dragoons, was listed as a German prisoner. His brother, Prince Napoleon D'Albufera escaped.

Count De Vogue, son-in-law of Count Vladimir D'Ormesson, French Ambassador to the Vatican, was reported killed in action. His father, Count Charles De Vogue, was killed in the last war.

Count Stanislaus D'Herbemont is a prisoner of war in Germany and Viscount Chateaubriand, another was an American, was seriously wounded in a plane explosion.

Rome Communique

Rome, Aug. 7—(AP)—Today's Italian communique:

"Our air formations have bombed the oil centre of Haifa (Palestine) for the third time, setting fire to large gasoline tanks and hitting the port works. All our planes returned safe. According to news from Italian sources fires caused by the bombing of Haifa last night lasted several days. The shell refinery was destroyed in the second bombardment.

(A dispatch from Jerusalem said damage caused by raid on Haifa was slight.)

"In North Africa, enemy encampments south of Sollum and the Alexandria-Mersa Matruh airdrome were bombed. An English fromotored plane of the Sunderland type was shot down by our machine in front of Tobruk and the crew, composed of three officers and eight men, were taken prisoner. In that Africa zone our air patrol beaten off Arabs and Berbers were effectively bombed and an enemy plane was destroyed.

(These claims were not confirmed from British sources).

"Our columns have crossed the British Somaliland frontier at several points.

(British sources said the Italians are engaged in only a short distance into British territory in this operation).

TAINTED FLOUR CAUSES ILLNESS

Peterborough, Ont., Aug. 7 (CP) —Members of the family of William Hunter, 1 Rubidge avenue, are reported making good recovery today from illness traced to tainted flour. Seven of a dozen persons became ill and considered their illness due to flour. A doctor complained they noticed a dog became ill after eating the flour and destroyed it also. "It is believed the flour used in making the bread was contaminated with poison, but how it got in it was kept. A sample of the flour has been sent away for analysis.

COMMONS SITS UNTIL 1.30 A. M.

Last Minute Drive To End Session Finds House Approves $120,000,000 Estimates

By C. B. BLACKBURN

Canadian Press Staff Writer

Ottawa, Aug. 7—Driven at last to sitting of 14 1-2 hours, with time outs for meals, the House of Commons adjourned shortly before 1.30 a.m. today after the last major business program completed. Only the formalities of royal assent to government bills remained for adjournment at noon until Nov. 5.

In a last minute drive to end the session, the House approved estimates totalling $120,000,000 voted in the last 5 1-2 hours of the sitting. The $12,000,000 estimate of the Canadian Broadcasting went through in about one minute.

Because of the war Prime Minister Mackenzie King decided some time ago that a September session would not take place. Rather parliament will continue to be summoned at any time between now and Nov. 5 if circumstances warrant, but will meet in any event on that date.

If, at that time, the government is ready to proceed with a lengthy program, parliament will be immediately prorogued and will again sit on the following Thursday for the second regular session. Otherwise it will deal with what items has been accumulated in the three months and arrange to prorogue to meet again early in 1941 for the regular session.

Twice yesterday the Senate, with all its visible work completed, met to sit with the last measure from the Commons—the supply bill—and finally adjourned until 12 o'clock today.

Mr. King thanked members for their co-operation in sitting long hours during the past fortnight. When the House adjourned until 12.15 o'clock to await the call to the Senate to witness royal assent. The Senate will approve the Supply Bill, the final act of the Commons, containing the $450,000,000 of appropriations approved by the House of Commons last Saturday, for carrying on the ordinary business of government.

These appropriations are in addition to the $700,000,000 voted early in the session to cover war costs for the current fiscal year. Before the last few meeting hours of the House was a division in Committee of Supply on a vote that government found themselves voting on with the House. This was on an item in Finance Minister Ilsley's estimates to grant an annuity of $5,000 to Mr. George Gauthier, retired auditor-general.

The auditor-general retired about a year ago under legislation recently passed to get an superannuation at the age of 70. His civil service superannuation amounted to about $4,700 a year. For 16 years he has received a salary of $15,000 a year.

Mr. Ilsley advised the House that the Finance Department would vote for this grant, members of the House were not told how the listed as a government measure and to vote as they wished.

The minister said the item was placed in the estimates because Mr. Gauthier had been engaged in the belief that he was appointed for life. He had claimed, at least, he should have been allowed to remain in office until he was 70. Mr. Ilsley said that in addition he had been $1,500 a year more than if he retired at 70. The government supported him in this.

Pr. J. S. McCann (Lib. Renfrew)

MAYFAIR PERMANENTS SPECIALS

FOR ONE MORE WEEK ONLY!

REGULAR $3.50	REGULAR $5.00	REGULAR $7.50 OIL
NOW ONLY	NOW ONLY	NOW ONLY
1.95	2.95	4.95

UNDINE—THE PERMANENT WAVE
EXCLUSIVE TO MAYFAIR
FIRST TIME UNDINE HAS BEEN INCLUDED IN OUR SPECIALS

REGULAR 10.00 (UNDINE) NOW ONLY $6.50
REGULAR 15.00 (UNDINE) De Luxe NOW ONLY $8.50

MAYFAIR BEAUTY SALON
26 BRIDGE STREET EAST PHONE 1228
'IF YOUR HAIR IS NOT BECOMING TO YOU — YOU SHOULD BE COMING TO US.'

Trenton and District

32 Recruits Join H. Q. Company H. and P. E. Regiment

Trenton, Aug. 7—Thirty-two recruits were taken on the strength Tuesday night with Headquarters Company of the Hastings and Prince Edward Regiment, now stationed here. The recruits were accepted at Frankford and Stirling, where platoons are being formed to connected with the local companies.

Major Angus Mowat announced that strength of Headquarters Company will be approximately 250 after the medical examinations are held tonight.

Drill nights have been changed from three nights a week to two nights a week, according to orders from Regimental Headquarters. Formerly drill was held on Monday, Wednesday and Friday nights, but now the drills have been changed to Tuesday and Thursday nights. Voluntary drills for the N.C.O.'s will be held on Monday and Wednesday nights.

John Grahame White

A large number of friends attended the funeral of the late estate Sergeant John Grahame White, held from the Northey Funeral Home on Tuesday afternoon.

The late Mr. White served on the Trenton police force for sixteen years before retiring due to ill health in 1935. He died in the Toronto General Hospital, on Sunday, August 4th, after nearly six years of ill-health.

Rev. J. L. Hutcheson, of St. George's Anglican Church, conducted the service at the church and at St. George's cemetery.

Honorary pall bearers were: Special Agent Fred Chapman, of the Canadian National Railways; Chief William Bain, Trenton; Constable Frank Loso, Trenton; retired Constable Thomas Miller, Trenton; Councillor Hugh O'Rourke; Councillor Henry LaFleur; ex-Councillor George LaBrashe.

Active bearers were: Sergt. Walter Probert, Trenton; Sergt. Arthur Booth, Belleville; Sergt. S. J. Hunter, Corp. Joseph Orr, Corp. Wheeler, R.C.A.F. Military Police; Constable Jack Taylor and Constable D. Ellis, Belleville. Traffic Officer C. Hatch provided motor-cycle escort.

Rumors Heard Of Ship Sinking Unconfirmed

New York, Aug. 7 (AP)—Unconfirmed reports of shipping circles have added today to the anxiety surrounding passenger liner Acora, 9,357 tons, had been sunk off the British coast, en route to Canada. These reports said that the ship disappeared during the days of the English coast.

There was no official confirmation from British sources.

Last Thursday MacKay Radio picked up SOS from an unidentified ship saying she had been torpedoed and was sinking in the Irish coast. Nothing more was heard after the message.

The Acora traded between England and Africa before the war, but sometimes Anglo-Canadian passenger liners she was taken over by the Admiralty.

Montreal, Aug. 7 (CP)—Hiner Hargreaves Lee, owners of the British motorship passenger liner Acora, reported missing, in New York, said today they had received no reports that the Acora was on report or had been sunk, but had been sunk. As far as they knew the Acora was still operating between Montreal at Westmount, Que., he was educated at Lower Canada College, Montreal, and the Royal Military College, Kingston, Ont.

He served in France and Belgium from August, 1916, to April, 1918, and was wounded. For services rendered he was awarded the Military Cross.

Canada Gets Class "D" Destroyer to Replace the Fraser

Ottawa, Aug. 6. (CP)—H.M.C.S. Margaree, latest addition to Canada's Navy, is a Class "D" destroyer and one of the tribal class. It was learned today at naval headquarters.

The Margaree is replacing the H.M.C.S. Fraser, lost in evacuation operations at Dunkerque, France. A naval spokesman said comment was made when announcement was made that the new vessel was of the tribal class but this was in error.

Tribal class destroyers are larger than the "D" class and the Margaree, as one of the latter type, has a tonnage of 1,275 tons, a complement of 145 officers and men and an armament consisting of four 4.7 inch guns, six smaller guns and eight 21 inch torpedo mounted in the water-line.

Col. Burns Appointed Special Assistant To Maj. Gen. Crerar

Ottawa, Aug. 7 (AP)—Col. E. L. M. Burns, formerly General Staff Officer, first grade, at Canadian military headquarters in London, has been appointed special assistant to Major-General H. D. G. Crerar, chief of the general staff, Defence Minister Ralston announced today.

He returned recently from England, signify after three months' absence as chief of the general staff. While in England Col. Burns was chief of the General Crerar in organizing and establishing the Canadian headquarters.

He had been appointed C.B.O. E. and M.C. and Distinguished Active Service Force, but the appointment was not announced at this time in Ottawa.

Col. Burns is one of the younger men holding positions in Canada's growing military organization. Although only 42, he has had long and varied military career, including service in the first Great War, as an Westmount, Que., he was educated at Lower Canada College, Montreal, and the Royal Military College, Kingston, Ont.

He served in France and Belgium from August, 1916, to April, 1918, and was wounded. For services rendered he was awarded the Military Cross.

GENERAL COUNCIL OF UNITED CHURCH TO MEET SEPT. 5

Toronto, Aug. 7.—(CP)—Rev. Dr. Gordon A. Sisco, Secretary of the General Council of the United Church of Canada, announced today the General Council will open sessions here Sept. 5 for a week or two.

In Winnipeg Sept. 11.

An attendance of 300 commissioners, including an equal number of ministers and non-ministerial members, is expected.

Among matters to be discussed will be ministerial salaries, recruits for the ministry, finances of the church and the war effort.

Election of a new moderator to succeed Dr. Wilfrid Price Woodside of Ottawa will take place the first night of the meeting.

Only nominated for the post are:

Rev. Dr. J. C. Cochrane, Superintendent of Northern Ontario Missions, North Bay; Rev. Dr. Charles Endicott, Secretary of the Missionary and Maintenance Committee, Toronto; Rev. J. W. Pallister, Pine Hill Divinity Hall, Halifax; Rev. Dr. E. Crossley Hunter of Hamilton; Rev. Dr. A. D. MacKenzie of Regina; Rev. Dr. P. C. Pilkey, Winnipeg; Rev. Dr. A. E. Tuttle, Principal of St. Stephen's College, Edmonton and Rev. Dr. W. Harold Young, Toronto. Others may be nominated at the meeting.

The War Today

By Guy Rhodes

Canadian Press Staff Writer

The battle of Britain smouldered today but the battle of Africa burst into action which experts believe will bring early successes to the Italians, but final victory to the British and Egyptians.

Benito Mussolini, forgetting a recent promise not to attack Greece, sent his forces from Libya against the Greek mainland. But Egyptian authorities said the only Italian soldiers on Greek soil were several hundred prisoners.

Mussolini ordered roughly 500,000 Italian and colonial troops into three operations, against Egypt, against Kenya Colony and against British Somaliland. The Egyptian campaign, they consider the really important one for its success would threaten the Suez Canal toward which the Italians shoved themselves nearer since he embarked on the policy of an "Italian" Mediterranean.

In the Egyptian campaign Italy has 250,000 men commanded by Marshal Rodolfo Graziani. Opposing these is a smaller British force composed for the most part of veteran desert warriors and commanded by Gen. Sir Archibald Wavell who has fought campaigns in India, Egypt, Palestine and Transjordan.

The British force is highly mobile, possessed of high striking power, and it controls the water supply for the battle zone.

Mussolini as usual, omitted the formality of declaring war before striking at a country which had remained non-belligerent, if not neutral. The Egyptian army, trained and armed by British, presumably will be called upon to fling Tengah Geleg Seen Fer Deen's Men The Italians possess the air, but say that they have a tough proposition on their hands. It is their job to attack while the British fight an offensive defence, harrying them, breaking up their lines of communications and cutting off their supplies.

Lack of water probably will give the Italians trouble in the desert as much trouble as anything. Both men and engines need more water in a land where there are instance rockets from the chill 40's of night time to the blazing 130's of noon.

To Mussolini the new campaign may be one of desperation to get the products of the rich Nile, once the granary for ancient Rome, the metals and fibres he needs to run his war machine.

If he should win he would add a lot and Britain would lose greatly, perhaps having to surrender her control of the Near East altogether. The result would be the Persian Gulf oil supplies, loss of influence in Turkey and loss of prestige in the Orient—to the advantage of Japan.

However, strategists are confident Britain will not lose.

Besides the whole Mohammedan world dislikes the Nazi-Fascist doctrine of socialism and conquest and Britain has long had an ample stock of fuel onto that smouldering fir.

He has attached without warning the world's leading independent Mohammedan country,

BRITISH VICTORY NECESSARY TO FREE BELGIUM



U. S. Minister Cudahy Says Also There Is No Antagonism Toward British In Belgium

ARE IN TIGHT SPOT

London, Aug. 7.—(CP)—The common people of Belgium are "almost unanimous" in believing that a victory of the British is their only hope of salvation," John Cudahy, United States Minister in Brussels before and during the German invasion, declared today.

Amplifying statements made yesterday in an interview, which drew criticism in the British Press, Mr. Cudahy said "there is no antagonism toward the British in Belgium."

"Naturally many large industrialists are trying to orient themselves in the new order of things explained. "But they are facing realities and have no other choice. However, I do not say that any of these are pro-German. They are just people in a tight spot."

Diplomatic sources in London, commenting guardedly on the minister's statement that the Nazis had committed no atrocities in Belgium, said: "Of course Mr. Cudahy speaks only of the period when he was in Belgium. The diplomatic corps was withdrawn July 15. Since then he has no word from Belgium since."

Lewis Optical Parlors

Summer Low Prices

An ideal opportunity to take advantage of these Special Summer Low Prices. The same guaranteed, fine Optical Service by our Registered Optometrist.

LEWIS' FASHION RIGHT GLASSES

Lewis Optical Parlors

280 Front Street Telephone 1406

Detachment Canadian Airmen Have Long Ocean Voyage Aboard French Aircraft Carrier Bearn

(Frank Flaherty)

(Canadian Press Staff Writer)

Ottawa, Aug. 7.—(CP)— The tragedy of the fall of France has a special meaning for Squadron Leader Adelard Raymond of Montreal and a detachment of airmen of the Royal Canadian Air Force.

Recently returned to Canada from Martinique, they were aboard the French Aircraft Carrier Bearn as part of the Atlantic escort convoying a safe French port of entry while German forces over-ran the Homeland.

The Bearn sailed from an East Coast Canadian port for Brest, loaded with American aircraft crates for action in the battle of France. Squadron Leader Raymond and detachment of a party of more than 100 airmen who loaded the aircraft which were flown to France by pilots of the United States.

With a smaller detachment of airmen, he was aboard the ship to assist in servicing the aircraft and to instruct the French airmen in their operation and servicing.

He told the story of the Bearn's odyssey to a Canadian Press in an exclusive interview today.

"Everything went well on the voyage over and during their stay at Martinique, the airmen received excellent treatment and every courtesy from the French. There was no sign of trouble. They came to be interned on the island and the French authorities raised no objection to their departure from an British warship arrived to pick them up.

16 Days at Sea

"We were 16 days at sea aboard the Bearn," said Squadron Leader Raymond. "We left an east coast Canadian port for Brest but when word of the Dunkerque disaster was received we gave re-routed to Bordeaux. When Bordeaux fell a day before we were due to arrive, our destination was changed to Casablanca in Morocco where our French friends were still believed they would be able to continue the fight on French soil. They were entitled to a great deal of credit for the toasts to the battles to come."

Later the Bearn received orders to proceed to Martinique and turned back westwards. Throughout the trip the Bearn was accompanied by a powerful French cruiser, which, along with other vessels of the French fighting fleet, is now at Martinique.

The arrival at Martinique was far from the last of the ocean travels of the Canadian airmen. The British port took them only to a British island in the West Indies where they caught another ship which took them further and they had a number of stops and changes of ship before they finally reached a Canadian port. Squadron Leader Raymond changed ship no fewer than 14 times but the other members of the party had fewer changes.

The Canadian Air Force party was loaned to the French government to assist in the transport of American built aircraft. The Bearn was the ferry craft of the Atlantic and that was her first trip.

Dropped Depth Charges

While no hostile craft were seen

on the voyage the Bearn dropped depth charges once when submarines were reported in the vicinity and the Canadian airmen manned the anti-aircraft guns ready for a possible attack.

A veteran flier, Squadron Leader Raymond served in the Royal Flying Corps in the first Great War. Later he operated his own commercial air service in Montreal and prior to the outbreak of the present hostilities was Officer commanding No. 118 bomber squadron of the auxiliary air force.

When war broke out his squadron was assigned to duty in the Northern Ontario area and took part in the patrolling of Canadian coastal waters.

He is a brother of Senator Donat Raymond of Montreal.

They'll Do It Every Time By Jimmy Hatlo



PERSONALS

Mr. and Mrs. I. O. Hafney left for Rice Lake, Ont., Northumberland, where they will spend a two-weeks' vacation.

Mr. R. Simmons of Pusbore, is recovering from a serious illness.

Mr. and Mrs. J. P. Crozier of Guelph, were visitors at the home of the former's brother, Mr. and Mrs. Thomas Crozier, Forin St., over the week-end.

Bruce Pearson, son of Captain Harry Pearson of Brockville, formerly of Bellevile, was one of the thirty-five pilot officers who received their wings at Camp Borden yesterday.

The Hospitality Club entertained at another of their enjoyable series for members of the R.C.A.F. last evening. The dance took place at the Capitol Theatre, Campbellford, and was thoroughly enjoyed by the guests.

Capt. D. L. Bennett has returned to Camp Borden, after spending the week end with his family, Trent Road.

Miss Doris Duminie has left to spend a week's holiday with friends in Guelph.

Mr. John Mitchell, 286 Coleman Street, is recovering favorably from his recent operation in Belleville General Hospital.

Mr. and Mrs. William Lewis of Winnipeg, Man., are the guests of Mrs. J. J. Nicholson, Dundas East. Mr. Lewis is a brother of the late Rev. J. Lewis.

Mrs. George Graham, Mrs. O. H. Scott, Mrs. A. P. Ain, Mrs. R. J. E. Graham and Miss Alice Corby were the hostesses at the Bay of Quinte Country Club today.

Mr. Harold Carruthers is making splendid progress following an operation for appendicitis in Bellevile General Hospital and expects to be able to return to his home tomorrow.

The summer home of Mr. and Mrs. A. E. Goodie, Sauble Beach, Ont., Sunday, August fourth, was the scene of an interesting event when their grand-daughter, Mary Elizabeth Hagan, daughter of Mr. and Mrs. James Lewis Hatch of Alitoona, Penna., was baptized by Rev. James Semple of Bridge Street United Church, Belleville. Her two grandmothers, Mrs. Hatch and Mrs. Goodie were present acting as godmothers to the baby who was dressed in a christening robe of white silk, the gift of Mrs. Goodie. Those present at the christening were Mrs. J. C. Hatch, grandmother of the baby, Mrs. J. C. Hatch, Jr., baby's mother, Mrs. Ada Weselob, Detroit, Mich.; Schlichter, Kitchener, Mrs. S. R. Goodie, Mrs. James Semple, Mr. and Mrs. Ralph Kitchener and the Misses Margaret and Muriel Semple.

WEDDINGS

BYGOTT—WOODS

A quiet wedding was solemnized in St. Thomas Chapel, on Saturday, when Gwenda, daughter of Mr. and Mrs. A. A. Woods, Cobourg, became the bride of Lieut. Gordon F. Bygott, only son of Major and Mrs. J. M. Bygott of Campbellford. The ceremony was performed by Rev. A. Beauchamp Payne. Mrs. C. R. Hoyles, Port Hope, was her sister's only attendant and Mr. J. J. Lewis assisted the groom. Lieutenant and Mrs. Bygott will reside in Campbellford.

CHRISTOPHER—WILSON

A quiet wedding was solemnized on Saturday at Bayside United Church parsonage, when Audrey Ellen, eldest daughter of Mr. and Mrs. Charles Wilson was united in marriage to Frederick Spurgeon, son of Mr. and Mrs. Harry Christopher, Reverend W. E. Mitchell officiated.

The bride looked lovely in a street length dress of dusky rose sheer, white picture hat and other white accessories.

The bride's only attendant was her sister, Miss Clara Wilson, attired in blue alpaca with white accessories.

Mr. Albert Christopher, brother of the groom, was best man.

Following the ceremony a reception was held at the home of the bride's parents, Trent Park.

The bride and groom left later on a short wedding trip to Niagara Falls and points west, and upon their return will reside in Belleville.

DUMINIE—KELLEY

A pretty mid-summer wedding took place on Saturday, August 3rd, St. Michael's Church at eight-thirty when Mavreleé (Teddy) youngest daughter of Mr. and Mrs. Michael Kelley, became the bride of Mr. Douglas Duminie, son of Mr. and Mrs. Wm. Duminie. The ceremony was performed by Rev. J. F. Nicholson, V.O.

The bride, given in marriage by her father, was charming in turquoise blue sheer with short sleeves, lace-bordered sleeves, the lovely lines of the gown enhanced with lace panels in the back and front of the skirt. She wore a picture hat of white eyelet embroidery matching accessories and carried a Briarcliffe roses.

Miss Doris Duminie was bridesmaid and wore a Lucerne blue crepe dress, white picture hat and accessories with corsage of Briarcliffe roses. Mr. James Belair was groomsman.

Following the ceremony wedding breakfast was served in the dining room of the bride's parents, Queen's Hotel. Mrs. Kelley, mother of the bride, wore navy sheer with navy hat and accessories and corsage of sweetpeas and lilies of the valley and Mrs. Duminie, mother of the groom, attired in powder blue sheer with white hat and accessories and corsage of sweet peas and lilies of the valley, received the bride and groom.

Later, Mr. and Mrs. Duminie left on a wedding trip to Muskoka Lakes and Northern Ontario, the bride travelling in navy grey flannel crepe with contrasting hat in white flower. On their return they will reside in Belleville.

FITZGIBBON—WASMUND

A pretty wedding took place on Saturday morning at St. Michael's Church, Belleville, when Thelma Marie, daughter of Mrs. Mary and the late Mr. Frederick Wasmund, became the bride of Vincent Goldie, son of Mr. and Mrs. J. Fitzgibbon of this city. Rt. Rev. J. F. Nicholson V.O., officiated.

The bride looked charming in a street length frock of dusky rose crepe with white accessories and corsage of sweetpeas. She wore a corsage of Talisman roses and sweetpeas.

Miss Hoelle Murphy acted as bridesmaid and wearing a powder blue dress with white accessories. She also wore a corsage of pink roses and sweetpeas.

Mr. Edward Fitzgibbon attended his brother as groomsman.

A reception was held at the home of the groom's sister who received in a gown of dark mauve with a corsage of white and mauve sweetpeas.

After the reception the happy couple left on a motor trip to points west. On their return they will reside in Belleville.

BAY OF QUINTE INSTITUTE

Mrs. C. Ketcheson held a Red Cross tea at her home on Friday afternoon, July 26th, in connection with the Bay of Quinte Women's Institute. The day was all that could be expected. The spacious verandah was filled with guests all of whom enjoyed the outdoor air. Mrs. Frost was at the table of candy, assisted by Mrs. Candy. As been guessing contest was won by Mrs. Ketcheson. Mrs. Ritchie and Mrs. C. Stickle looked after the tea table and handsome Red Cross badges also assisted in a very delightful manner. Women's Institute treasurer reported a total of $16.60 collected. Prizes were won by two homes happy for the social hour spent together for this worthy purpose.

FOXBORO W.M.S.

The August meeting of the W.M.S. was held on Thursday afternoon in the S.S. room. The theme was "The Stewardship of Life" and the President, Mrs. Ketcheson gave a central thought "As we devote a portion of our time, cheerfully and systematically to the extension of the Kingdom of God, we recognize the stewardship." After singing a hymn various themes for medical work were given by Miss A. Carnew, Mrs. H. Kilpatrick, Mrs. F. Spencer, Mrs. S. C. Clay, and Mrs. R. Ketcheson. A beautiful prayer of consecration to the Master's Service was given by the president followed by prayers for peace, friends, enemies and ministeries by Mrs. J. Mrs. Smith and Mrs. W. Hodgen.

The treasurer reported and lunch aids for Canada, Korea and Trinidad reported.

Mrs. Fred Daniels then sang a beautiful solo "Beautiful Story of Love", followed by the devotional reading by Mrs. S. C. Clay, stressing the fact that we are stewards with one Father. The meeting closed with the singing of the National Anthem.

CANNIFTON W.M.S.

The August meeting of Canniffon W.M.S. was held in the Sunday School room with the President, Mrs. Mills occupied the chair and opened the meeting by singing a hymn. Mrs. Armstrong assisted with the Worship Service by reading Scripture which referred to the "Stewardship of Thankfulness".

Mrs. Mills, Treasurer, reported that so far this year $85.00 has been sent to the Presbyterial.

A letter of thanks was received from Mrs. Campbell.

Plans were started for the convention which is to be held in Canniffon United Church, the chapter of the Study Book was well reviewed by Mrs. A. Loucks. The meeting was closed with the Mizpah Benediction.

The Stars Say

For Wednesday, August 7

By GENEVIEVE KEMBLE

A MODERATELY successful day, with contacts and opportunities for enjoyments probably in connection with outdoor activities, hikes, picnics, excursions. And yet there are possibilities of loss, nervousness, extravagance or heavy expenditures. Be practical about this, or the benefits may come through the fingers. Also safe-guard the health and that of others. Especially elderly females. Do not run counter to elders or superiors. Use discretion or diplomacy.

Those whose birthday it is may anticipate a fairly successful year, with the interests centered on home, family, domestic affairs, possible conservation and wise judgment. But the fortune slip may come through extravagance or selfindulgence. Use finesse when dealing with the opposite sex and safeguard the welfare of the latter. Those born on this day should be endowed with many social graces and a rather artistic, idealistic, congenial and affable, but pleasure-loving.

For Thursday, August 8

A MODERATELY active and successful state of affairs is read from interesting astral influences, but there is a danger of disappointment, loss of reversals. And a tendency to be brash in expressions should be subdued. Taking a bold chance is not advised.

Those whose birthday it is may look for a moderately successful year if they will be determined about big business coups, either through speculation or getting investments. No time for gambling, although there is a chance for a lucky hunch. Regard will be paid to the direction of audacious operations, especially in projects of novelty or boldly constructive efforts or inventions.

Red Cross Notes

The Belleville Branch of the Red Cross Society on Monday last assisted of six boxes sent to Toronto for the 1,000 bed hospital now in use by the R.C.A.F. hospital at Trenton.

The supplies sent to Toronto were:

Hospital supplies—72 pairs pyjamas, 22 shirts, 3 dressing gowns, 3 handkerchiefs, 8 amputation socks.

Personal supplies—2 sweaters, 5 used backets, 10 new quilts.

Knitted Supplies —33 doson pairs socks, 2 pairs mitts, 2 scarfs, 2 army scarves, 20 sweaters, 13 tuck-ins, 10 helmets, 1 cardigan.

The appeal for leather has been heavily answered to and 12 leather-lined jerkins was included in this shipment.

The total hospital supplies sent to Trenton R.C.A.F. hospital consisted of 1 tea towel, 1 tea towel, 3 cozen and 5 surgical towels, 2 pairs of socks, 1 pair mitts, 1 pair pneumonia jackets, 5 small sheets, 7 gloves cases, 7 washcloths, 2 quilts.

Donations of money and hospital supplies have been received from:

Shannonville United Church Red Cross Unit; Tweed United Red Cross Auxiliary; the County of Hastings; Pine Grove Women's Institute; Mrs. A. A. Cameron's workroom; Bay of Quinte Golf and Country Club; Jean Mills and friends; George Shepherd's Circus Company; Phillipston and Kess Women's Institute; Barbara Miller and others; Wallbridge Women's Institute Red Cross Auxiliary; Mrs. H. Bramhall; Gerald McKinnon and Company; Presbyterian Ladies' Guild Auxiliary; Canniffon Red Cross Auxiliary; Mrs. Minor's Catholic Women's League Red Cross Auxiliary; Presbyterian Young People's R.C. Auxiliary; Centenary Red Cross Auxiliary; Christ Church Red Cross Auxiliary; Wellington Ladies' Aid R.C. Auxiliary; Melrose Women's Institute; Mrs. Gordon Hair; Point Anne Red Cross Unit; Eastern Star Chapter No. 56, 1 pair blankets; Mrs. Edward Cross, 1 pair blankets.

Donations of Knitted Supplies: Bridge Street United Church Red Cross Unit; Bayside Red Cross; Wallbridge Red Cross Auxiliary; Point Anne Red Cross Auxiliary; Baptist Church.

The Red Cross thanks the donors most cordially for their generous support.

BABY'S TEETHING UPSETS QUICKLY CHECKED

YOUR BABY is cutting a tooth". But he doesn't know it! Neither do you—if baby's mother is a reader of this paper.

Here is what one wise mother, Mrs. Archie Hall, of Lachute, Que., writes: "I have used your baby's guide through teething and I am pleased to say that baby has cut his first tooth without any trouble. I thought it would be a hard time, as baby is a bottle baby." And Mrs. J. Sabin, of Cobalt, Ont., says: "I have given Baby's Own Tablets to my baby when he was teething and they helped him through splendidly. I can highly recommend them to any mother." And Mrs. Joseph Lalonde, of Lachute, Que., says: "I have used Baby's Own Tablets for my baby and found them very satisfactory. I can highly recommend them to any mother who has a baby teething."

Give them safe, sweet-tasting tablets at the first sign of trouble. Baby's own tablets prevent or relieve, put safe. Analyst's certificate in every box.

Also effective in Constipation, Simple Fever, Colds, Indigestion, Upset Stomach, Diarrhoea, Sour Stomach and Feverishness. Get them today. Mother Gray Co., Box 505, Sydney, N.S. Many kinds of you are not available.

TRY A LITTLE "MAKE-UP"

When you have a

laundry meet pie

AN EXTRA TOUCH of flavour can change the luncheon dish for you. Serve a meat pie, cooked for luncheon or supper. Give your own pies that delicious appeal by using a spoonful or so of H. P. Sauce in the meat, just before you put on the top crust. You'll be sure to get just as tasty a pie and everyone will thoroughly enjoy it.

Many other dishes besides meat pies need a little touch of H. P. Sauce in order to lift them above the commonplace. That is why H. P. Sauce can be of valuable service to you. Use this thick, spicy sauce from England in your cooking. Serve it with meats, fish, fowl, savoury and cheese dishes and many other foods.

BRITISH WOMEN, BY HUNDREDS, JOIN DEFENCE CORPS

Amazons Defence Corps Units Springing Up All Over Isle

WILL DEFEND HOMES

By GLADYS ARNOLD
Canadian Press Correspondent

London, Aug. 7 (CP)—The Amazons of the defence corps that the male . . .

Within 17 some 400 women following in sober earnest the instructions of Captain Ryall, a servicemen's cap crack shot, at a meeting of the Amazons Defence Corps in Chelsea, scene of the termination of British women to given the post more than right.

Hundreds of A.D.C. units are springing up all over the country, the brainchild of Mrs. Vene-tie Foster, an expert markswoman. "Hands off my husband," is the moment I'm sure there isn't a woman in this country who isn't conscious of what Hitler's success would mean to her family, her marriage, her personal instinct of defence of her children is a little lost sight of in the rush of organization laid down in the past few centuries. But it is beginning to dawn on the British mind that the invasion of our children mentally and morally destroyed as fast as it is physically, and it arouses every fighting instinct in womanhood."

The corps are open to classless and non-partisan. There are 300 women in the Chelsea unit from all parts of the East End of London. They range in age from 18 to 55 and the woman at the meeting returned home to form her own unit. Already a crowd is throwing, full and expert use of guns—revolvers, rifles in Jujitsu—being arranged .

Miss Dorothy Boyd, 23, a slim blond Englishwoman is typical of the younger women.

The question "Could you kill man —could you pull the trigger" brought out interesting answers from old and young.

Said Miss Boyd: "I live at Hampstead. There's no doubt in a moment of danger it might be a question of life or death. You see I met one, and met with the slightest hesitation I would not hesitate to shoot him. One must think of what he would do to our wives and children—or he might even destroy hundreds of men in a factory. I know I would be ruthless—we've seen what they did in other countries. I'm sure."

Mrs. E. H. Breading, white hair-ed, gentle-looking, turned to remark: "I have been a police inspector during the first Great War. She explained of quietly that she had found every sort of high explosive and is not afraid of any.

Miss Frances Brown of Surrey, was the first member of the Chelsea unit to join the Amazons. Patrolling (voluntarily and unofficially) one morning she found a time bomber at 5.30 a.m., reported it immediately and was thought decent.

SHANNONVILLE W.M.S.

The August meeting of Shannonville United Church met at the United Church on Thursday afternoon, August 1st with the President, Mrs. Frank Doxtator in charge and Mrs. J. Mark Sharpe at the piano. All joined in singing "God Save the King". Plans were made for a tea.

Mrs. Fred Taylor, group leader took charge and gave a reading on Christian Stewardship and the Scripture lesson was read by Mrs. Psalm. Mrs. Everett Stratton gave a reading. Mrs. Mark Sharpe also also offered prayer. Mrs. H. Shetler gave a fine reading entitled "Remember". Mrs. Fred Taylor gave a reading and Miss Ina Liddle read a paper on the Study prepared by Mrs. W. S. Diss on "Methods of Stewardship". The collection amounted to $2.30 and for the Presbyterial fund fifty-five cents.

MT. PLEASANT W.A.

The ladies of Mt. Pleasant W.M.S. and W.A. held their July meeting at the home of Rev. Mr. and Mrs. McKenzie. The meeting opened with hymn 22 followed by prayer by Rev. Mr. McKenzie. The Scripture lesson was read by Mrs. Gordon Spencer. Readings were given by Mrs. Gordon Spencer, Mrs. Lorne Horton and Mrs. John Boldrick. Hymn 256 was sung. Miss Lottie Diamburn, Upper Tyendinaga, gave a solo and Psalm 23 was read in unison. Mrs. Charlie Trevorton $1.78.

Advice to the Lovelorn

By BEATRICE FAIRFAX

Annabelle Hunks a Husband

So you're going on your vacation, my dear Annabelle, and that time you hope to meet an eligible man.

You tell me you're 37, but are never going to own up over 35; are easy on the eyes, dress well, and your last three vacations were spent with relatives. You tell me nothing but dowagers, "wits-watchers" and bachelors, acting as surrogate for spoiled children". And at the last, part of it, at camp, you met dreary girls who were supposed to be made over attractive by camp life, but were a man but the milkman and the hobble-de-hoy who left the ice.

And so, Annabelle, you've two minds: first you dread another of those melancholy holidays, or put your vacation money in a bond, a fur coat, a bank account! Well, my dear, you might do any of those things and be more sure of meeting that almost unknown quantity—an eligible man—than if you continue to fly to some Adamless Eden for your summer holiday.

The happy hunting ground for the girl-shy male is right here in the metropolis—in restaurants, at the baking brick and asphalt of the teeming city, where you're never without company during the summer months than flies on flypaper. Bear that in mind, Annabelle.

The type of man regarded as eligible does not stay alone at the average summer resort. He has to stay at home to pay his way—he's an awkward dancing with girls in stuffy ballrooms of evenings, and when he's the shyest of shy violets, he doesn't enjoy being continually pushed by girls hungering for the usual nine-to-one ratio of girls to men at such places. If a man is presentable he'd rather share this terrific competition with others on the male persuasion.

Eligible—real eligibles—like more primitive vacations where they can relax, wear rough clothes, fish, swim, ride, and cook—perhaps. They're in the open. They don't plan for girls. They're taking a vacation from them too, and girls must be mighty clever to know how to stalk this type of male successfully.

The best bet, as I've had in confidence from a score of men, is not to get some woman related to one of the campers to herd them with a gift of fresh vegetables and fruit. Girl tags along and hopes for the best. The man, the place, the hour has sometimes turned the trick, but it's a chancy business. Even then, girls may find a sulky bunch of campers who can do without vegetable gifts as well as girls.

But the safest, the great, teeming hot desert is a girl's best bet in skilling eligibles.

Long summer vacations are incompatible with the successful male, who probably takes his holiday on a winter cruise. But no normal man can stay cooped up indoors when the thermometer soars. He thinks of rivers, rowboats, canoes, campers' cookouts, of dining with someone who likes that sort of thing as much as he does. "Companionable boatride" at so much per head is not to be overlooked.

Cities and cities have resorts, and the eligible bachelor who may be stuck in the city will want to take a girl at an adjoining desk in winter to the theatre, to dinner, to dance in the great out-of-doors, to pluck up courage and propose for a week-end. Now, my dear Annabelle, my suggestion to you is to try the city this time.

GOOD MANNERS

MRS. CORNELIUS BEECKMAN

Orphan Bride

Dear Mrs. Beeckman,

1.—Who announces the marriage when both parents are dead?

2.—Is it correct to say the bride and the bride has been self-supporting for a year?

3.—Who addresses the envelopes of the announcements?

4.—Must the inner and outer envelopes addressed, especially in the wedding invitations?

A Reader.

1.—When the bride's parents are not living, her nearest male relative may sponsor the marriage announcement. In the case of his no male relatives, the announcements may be sent in the name of a friend, preferably a married sister, or if not, then, perhaps, the name of her husband.

2.—The bride-elect herself, if she has no, may address these announcements, or she may "draft" for the wedding others to help with handwriting.

3.—The outside envelope is addressed in the usual form (with only the really necessary abbreviations, such as Mr., Mrs., etc.):

Mr. and Mrs. George King
133 Dundas Street
Homeville

Announcement

On the inner envelope, with the unmutilated title, is written only "Mr. and Mrs. George King. Or, if preferred, Mr. and Mrs. King.

The form Mr. and Mrs. George King and family is usually chosen. If possible, one announcement should be addressed to Mr. and Mrs. and a separate one sent to each grown member of the family. If this means too many for the budget to bear, this form may be used.

Mr. and Mrs. George King
and family

If there are several grown daughters in the household, or several persons, one invitation may be addressed to "The Misses Brown." Should the writer, under the name of the parents, add one addressed to the daughter.

Correct Attire

Dear Mrs. Beeckman,

Would a white double-breasted coat look correct with a dark suit and black tie to be grossly incorrect for a man to wear to a formal midsummer wedding? Or would a full-dress would be strictly correct, even though other men in the wedding attire might be worn, considering the season of the year. Would a Tuxedo be permissible?

T. N. J.

A midsummer wedding usually does mean that there is a greater tendency for men's attire to be in the evening. It wouldn't I am sure, be considered correct for a male guest to wear a Tuxedo with the customary black coat or the white dinner jacket.

HERB GOERING
(Windsor Star)

Field Marshal Goering goes driving through Paris in a large Rolls-Royce. Formerly it was Paris, France or England by using one of her greatest products.—Hamilton Spectator.

For Better Desserts

Durham Corn Starch

Product B. Lawrence Starch Co. Ltd.

DR. DAFOE'S COLUMN on the Quintuplets and the Care of Your Children

Letters to the Quins

It has been very interesting to observe the way the typewriter has been greatly progressed in typewriting during the six months since they first were given portions as part of their educational work. I regarded the machines at first more as playthings now I can see that they are valuable tools for children to use. Recently I had my eyes really opened.

Someone has suggested that it would be a good idea if the Quintuplets would write a letter to the British and French refugee children who are being brought over in this country in large numbers. When the suggestion was made, I said we would see what we could do. I didn't know whether the children would grasp the significance of the gifts of the Dionne quin boys and girls from Europe. However, I sent the matter up to the nurses, for I thought they would be much better able to explain it to the youngsters than I could, and waited results.

Several days when I came to the Nursery, I was handed five typewritten letters. Each one contained one or two sentences and each was signed by one of the Quintuplets. I am sure you are exactly the things the children said", I was told as I read them over.

"Yes", I agreed, "but, why didn't you let the children type them themselves? They'd be more authentic."

"But they did type them themselves", the nurse remonstrated.

Dr. Dafoe's eyes are as neat as I could do myself. Hardly a mistake in the whole record. It was a surprise. But I found that the children given time, can copy down sentences — punctuation marks, capitals, circumflex and acute accents with scarcely a mistake.

Of course, there was a little time. If we hurried them, they wouldn't be so accurate", Miss Dafoeui explained.

I thought the matter over a few minutes, and then I suggested that letters should be typed out in more of a hurry.

"If we send letters like these out, without a mistake, people won't believe that six-year-old children did them", was my comment. I think I was right too, for I know I was a bit skeptical of the authenticity of the letters when I saw a good deal more what to expect from the Quintuplets and their companions.

The messages themselves were all different. Emilie wanted to bring the refugees up to live with her. Cecile, I think, sent a couple of extra rooms", she explained.

Yvonne was very sorry that these children had had to leave their mother and father and their own country. "They are good to us here, and I'm sure they'll be good to the refugee people.

I don't think Cecile is any more thoughtful than the rest, but in her letter hoped that the refugees could have Annette and Marie. Both Annette and Marie wanted to know how they could help make the refugee children happy.

I don't think the Quintuplets really appreciate that they're really is, but they do understand that it causes a dreadful lot of unhappiness and misery in the world, particularly to children and to women. I'm sure those who have no part in the fighting.

Make Jams and Jellies with CERTO - Quick-Easy-SURE!

3 out of 4 Prizewinners in Jam and Jelly Contests use CERTO Regularly

Mrs. Olive M. Wallace of Lennoxville, Que.—Prizewinner at Sherbrooke Exhibition, writes: "I use Certo for perfect results in making all my prize-winning jams and jellies".

Why Certo Makes Better Jams and Jellies Quickly and Easily

SAVES TIME and WORK
It takes such a short time to make Certo jams and jellies. That's why you need give only a one-minute to two-minute full, rolling boil for the fruit-juice to a minute for jelly. "It is so quickly and easily made", writes Mrs. Thelen Yelland, Prizewinner at Lindsay Fair (Ont.).

SO ECONOMICAL
Since very little juice has time to boil away, you get about half again more jam or jelly from an equal amount of fruit. Says Mrs. Mabel Colwell, Prizewinner at Saskatoon Exhibition: "I get much more jam or jelly from the same amount of fruit."

CERTO is concentrated FRUIT PECTIN from the natural jellifying substances extracted from fruit juices. It is most abundant.

FRESH TASTE—BRIGHT COLOUR
In this very short boil all the fresh natural taste and bright natural colour of fruits is supplied and unchanged. "I get more jam or jelly from the same natural flavour", writes Mrs. A. Connell, Prizewinner at Red Deer (Alta.) Fair.

NO GUESSWORK
With Certo you get tested, easy-to-follow recipes. Follow them exactly and you can be sure of results. "You are assured of success before you start", writes Mrs. Georges Collett, Prizewinner at Rainy River Valley Fair (Ont.).

FREE BOOK OF 72 RECIPES
Under the label of every bottle of Certo you'll find a coupon for a book of 72 tested recipes for jams and jellies. Every recipe is a prize-winner. Every recipe is simple. Every recipe gives you a separate recipe for each fruit. . . . It is in Dollar size recipes. Get a bottle today.

GET CERTO AT YOUR GROCERS TODAY

"MIDDLE-AGE" WOMEN
HEED THIS ADVICE!!

Thousands of women between 38 and 52 cope with these symptoms of approaching middle age functional nervous irritability, feelings of dizziness, "hot flashes," sleeplessness, nervousness, lack of energy, due to functional disturbances at this time of life. Then why not try Lydia E. Pinkham's Vegetable Compound to relieve such symptoms? Pinkham's Compound helps Nature! Also a great tonic for women! Worth trying!

Vacation School Held At Hazzards' With Splendid Success

Queensboro—A number of Queensboro children attended the Vacation School held at Hazzard's United Church on the Queensboro charge during the past week. Thirty-one children in all attended the school. A very pleasant and profitable time was spent by the children each forenoon from nine o'clock until twelve with Mrs. E. D. Snelgrove and Miss Minnie Mourovitl acting as leaders. They were assisted by Misses Doris Read, Dorothea Harris and Jean Love, members of the C.G.I.T. Group.

On Friday evening the parents and others interested in the work met at the church and a very interesting programme was given by the children. The numbers were taken from the week's work and during the evening the girls presented the leaders of the Red Cross of Hazzards' branch and Queensboro branch with a quilt top made up from during the school hour also material to finish it and four knitted dresses for Refugee children. The boys had on display several pieces of excellent handicraft which they had made from wood. A very interesting candlelight service "The Light of the World" led by Rev. E. D. Snelgrove closed the programme.

Mr. John Greene is spending a few days with relatives at Belleville and Shannonville.

Miss Dorothy Howes, Roslin, has been visiting her cousin, Miss Dorothy Leslie.

A number from here were present at the Rally Day of the Vacation School at Hazzards on Friday evening.

Miss Aileen Holmes, Madoc, is spending a week at her home here.

Mr. Vincent Cournoyeau, Sudbury, is spending his holidays at his home here.

Mrs. Violet Henry of Belleville, spent the week end with Mr. and Mrs. Dudf Genereaux.

Mr. and Mrs. Charlie Allan, Leamington, Ontario, called on Mrs. Ella Holmes on Tuesday.

Miss Marjorie Gatus is spending a few days last week with relatives at Stoco.

Miss Marjorie Holmes, Toronto, is spending a few weeks with her parents, E. D. Snelgrove at the parsonage.

Miss Alberta Holmes, Pinerivet, spent last week with Mrs. Eugene Wye, Holmes, Stirling.

Miss Jessie Roger, Madoc, spent Sunday at her home.

Mr. and Mrs. George Holmes, of Stirling, spent Sunday with relatives at Pinerivet.

Mr. Elgin Pyne, Eldorado, was a Sunday guest of his daughter, Mrs. Harry Lawrence.

Miss Irene White spent Sunday at her home at Wooler.

Mrs. Adam Rousebeon returned on Sunday to her home, from Belleville, where she had been, where she spent the past three weeks.

Mr. and Mrs. Ed. Kennedy, of Madoc, spent Sunday with Queensboro relatives.

Mr. and Mrs. A. Lynch and Shirley of Oshawa, spent Sunday and Monday with Mr. and Mrs. Wallace Kincaid.

Sunday and holiday visitors at the home of Mr. and Mrs. Thos. Christie were Mr. and Mrs. Joe Christie, Hamilton, Mr. Nelson Hill of Toronto, and Mr. Geo. Christie of Ottawa.

Mr. and Mrs. Ed. Groves and Percy, Madoc, spent Sunday and Monday at their home here.

Mrs. Ella Holmes has been visiting relatives at Cooper.

Mr. and Mrs. Harper McClintock, Niagara Falls, were Saturday evening guests of Mr. and Mrs. C. McMurray.

Mr. and Mrs. Clarence Fraser and Harold, Belleville, were Sunday guests of Mr. and Mrs. Allan Holmes.

Mr. and Mrs. Ford Tumelty of Madoc spent Sunday with Mr. and Mrs. Irvine Dafoe.

Mr. and Mrs. Fred Fleming and family, Madoc, Mr. and Mrs. Fred Holmes and Mr. and Mrs. E. Anderson were Sunday visitors of Mr. and Mrs. Joe Holmes.

Misses Annie and Jennie Thompson, Glen Ross, were guests of Mrs. E. A. Manchester on Sunday last.

Mr. and Mrs. Fred Rollins were among the number who attended the Rockhill-Wagg wedding at Roslin on Thursday last.

Misses Ruth Franklin has been spending last week with her grandmother, Mrs. Clemens Lazenby, Tweed.

A dance was held in the Orange Hall on Tuesday evening under the auspices of Queensboro L.O.L. No. 1. Music was supplied by the "Melody Makers Orchestra" of Tweed, which was enjoyed by the large crowd present.

Misses Jean Smith, Edith McCaw, Tweed, spent a few days with their grandmother, Mrs. Miles Dyer, during the past week.

Misses Annie and Jennie Thompson, Glen Ross, were Sunday guests on Sunday afternoon and spent the tea hour with Mrs. Jessie Lord.

Mr. John Alexander Jr., spent Monday in Bowmanville, with relatives.

Mrs. Earl Johnson and family, Pinerivet, were Tuesday guests of Mrs. E. D. Snelgrove.

Mrs. Percy Groves, Madoc, spent Tuesday with Mrs. Will Lynn.

Miss Evelyn Bailey and Mr. Andrew Kirk of Stirling, were Tuesday guests of Miss Ila McCaw.

Miss Irene White, Eldorado, is spending a few weeks at the parsonage.

Mr. Robert Allen and Miss Hazel Bolton, Belleville, spent Tuesday and Wednesday in this vicinity.

Miss Hazel Cornerain, Reg'N., who has been holidaying at her home has gone to Kingston where she has secured a position.

Mr. and Mrs. Geo. Holmes of Stirling, spent last Sunday in Queensboro.

Mrs. and Mrs. John Alexander Jr. were in Tweed on Tuesday last.

Tuesday guests of Mr. R. S. Mandamin were Mrs. and Mrs. Charlie Allan of Leamington, Ont., Mrs. Kitchen of Toronto and Mrs. R. N. Broad of Hazards.

The regular meeting of the Queensboro Branch of the Red Cross Society was held on Thursday afternoon in the Orange Hall. The ladies were present who spent the afternoon in quilting and placing a quilt top.

Mr. and Mrs. John Alexander Sr., returned to their home on Monday after spending a few days with relatives here.

Misses Thomas Cassidy and Georgie Mae Cassidy, Belleville, were guests at the home of Mrs. James Cassidy on Wednesday.

Mr. William Cournoyeau, Sudbury, has been spending his holidays with relatives here.

Mrs. Grant Burns and family of Brockridge, Ontario, have been visiting her sister, Mrs. Percy Franklin and other relatives for a time.

Mr. Dan Masters spent the week end at his home.

Pte. Ed. Lapalm, Camp Borden, spent the week end with Mr. and Mrs. Ernest Lapalm, Roslin.

Mr. Stafford Genereaux, Sudbury, is holidaying at his home here.

Mrs. Ella Clark has been spending a few days with her sister, Miss Amy Dilyea, Madoc.



NOT DUCK HUNTING

Although it might seem that these men were out for a day of duck hunting, their purpose in patrolling this pretty stretch of the Thames river is much more important and waterway. Paradhuists beware!

Marmora

Deloro Safety Committee Awards Monthly Star to Silver Room

Marmora—The regular monthly meeting of the Deloro Safety Committee was held in the Mess Room on Monday afternoon with W. L. Haig presiding in the absence of the chairman, R. A. Elliott. Five suggestions were received during the last month and two of these were found worthy of an award. The Star was awarded the Silver plant. The report of the Inspection Committee was given by W. L. Haig. That of the Health and Investigation Committee was given by Jas. Buskard. The monthly statement of the Benevolent Fund was read and also the report of the Publicity Committee being given by H. Hingston. The meeting adjourned.

Mr. and Mrs. Roger Madoc, spent Sunday at her home.

Mr. and Mrs. George Holmes, of Stirling, spent Sunday with relatives at Pinerivet.

Mr. Elgin Pyne, Eldorado, was a Sunday guest of his daughter, Mrs. Harry Lawrence.

Miss Irene White spent Sunday at her home at Wooler.

Mrs. Adam Rousebeon returned on Sunday to her home, from Belleville, where she had been, where she spent the past three weeks.

Mr. and Mrs. Ed. Kennedy, of Madoc, spent Sunday with Queensboro relatives.

Mr. and Mrs. A. Lynch and Shirley of Oshawa, spent Sunday and Monday with Mr. and Mrs. Wallace Kincaid.

Sunday and holiday visitors at the home of Mr. and Mrs. Thos. Christie were Mr. and Mrs. Joe Christie, Hamilton, Mr. Nelson Hill of Toronto, and Mr. Geo. Christie of Ottawa.

Mr. and Mrs. Ed. Groves and Percy, Madoc, spent Sunday and Monday at their home here.

Mrs. Ella Holmes has been visiting relatives at Cooper.

Mr. and Mrs. Harper McClintock, Niagara Falls, were Saturday evening guests of Mr. and Mrs. C. McMurray.

Mr. and Mrs. Clarence Fraser and Harold, Belleville, were Sunday guests of Mr. and Mrs. Allan Holmes.

Mr. and Mrs. Ford Tumelty of Madoc spent Sunday with Mr. and Mrs. Irvine Dafoe.

Mr. and Mrs. Fred Fleming and family, Madoc, Mr. and Mrs. Fred Holmes and Mr. and Mrs. E. Anderson were Sunday visitors of Mr. and Mrs. Joe Holmes.

Misses Annie and Jennie Thompson, Glen Ross, were Sunday guests of Mrs. E. A. Manchester on Sunday last.

Mr. and Mrs. Fred Rollins were among the number who attended the Rockhill-Wagg wedding at Roslin on Thursday last.

Miss Ruth Franklin has been spending last week with her grandmother, Mrs. Clemens Lazenby, Tweed.

A dance was held in the Orange Hall on Tuesday evening under the auspices of Queensboro L.O.L. Music was supplied by the "Melody Makers Orchestra" of Tweed, which was enjoyed by the large crowd present.

Misses Edith McCaw, Tweed, spent a few days with their grandmother, Mrs. Miles Dyer, during the past week.

Misses Annie and Jennie Thompson, Glen Ross, were Sunday guests on Sunday afternoon and spent the tea hour with Mrs. Jessie Lord.

Mr. John Alexander Jr., spent Monday in Bowmanville, with relatives.

Mrs. Earl Johnson and family, Pinerivet, were Tuesday guests of Mrs. E. D. Snelgrove.

Mrs. Percy Groves, Madoc, spent Tuesday with Mrs. Will Lynn.

Miss Evelyn Bailey and Mr. Andrew Kirk of Stirling, were Tuesday guests of Miss Ila McCaw.

Miss Irene White, Eldorado, is spending a few weeks at the parsonage.

Mr. Robert Allen and Miss Hazel Bolton, Belleville, spent Tuesday and Wednesday in this vicinity.

Miss Hazel Cornerain, Reg'N., who has been holidaying at her home has gone to Kingston where she has secured a position.

Mr. and Mrs. Geo. Holmes of Stirling, spent last Sunday in Queensboro.

Mr. and Mrs. John Alexander Jr. were in Tweed on Tuesday last.

Tuesday guests of Mr. R. S. Mandamin were Mrs. and Mrs. Charlie Allan of Leamington, Ont., Mrs. Kitchen of Toronto and Mrs. R. N. Broad of Hazards.

The regular meeting of the Queensboro Branch of the Red Cross Society was held on Thursday afternoon in the Orange Hall. The ladies were present who spent the afternoon in quilting and placing a quilt top.

Mr. and Mrs. John Alexander Sr., returned to their home on Monday after spending a few days with relatives here.

Misses Thomas Cassidy and Georgie Mae Cassidy, Belleville, were guests at the home of Mrs. James Cassidy on Wednesday.

Mr. William Cournoyeau, Sudbury, has been spending his holidays with relatives here.

Mrs. Grant Burns and family of Brockridge, Ontario, have been visiting her sister, Mrs. Percy Franklin and other relatives for a time.

Mr. Dan Masters spent the week end at his home.

Pte. Ed. Lapalm, Camp Borden, spent the week end with Mr. and Mrs. Ernest Lapalm, Roslin.

Mr. Stafford Genereaux, Sudbury, is holidaying at his home here.

Mrs. Ella Clark has been spending a few days with her sister, Miss Amy Dilyea, Madoc.

Dorit, visited relatives in Campbellford on Sunday.

Mr. and Mrs. Bruce Brown and Mr. and Mrs. J. Archer of Toronto, spent the week end with Mr. and Mrs. N. Boudreau.

Mrs. Robert Charles Phillips of Toronto, visited the former's parents, Mr. and Mrs. R. Phillips over the week end.

Mrs. Hugh Phillips of Toronto, visited at his home here over the week end.

Mrs. Norman Sopha of Peterborough, spent Monday in the village.

Mrs. Cecil Huskard gave the monthly statement of the Benevolent Fund and also read also with the report of the Publicity Committee being given by H. Hingston. The meeting adjourned.

Mrs. W. T. Morgan and S. Fortuna of Cleveland, Ohio, visited Mrs. Thomas Royal Hotel on Thursday.

Mrs. G. Nichol is again confined to her bed through illness.

Mrs. A. McGibbon of Montreal, is spending a few weeks with her sister, Mrs. M. O'Connor on the latter residence.

Miss H. Bryant, Reg'N., of Toronto, is visiting Mrs. (Dr.) Bryant and Mrs. (Dr.) Crawford here.

Mrs. Thomas Carey and children of Cochrane, are occupying T. J. Byrne's cottage at Crows Lake on Sunday as his practice is requiring all his time this year.

Recruits are now being accepted in Marmora for Home Defence Signal Classes. Robt. Scott and R. Underwood are in charge of the local recruiting. Recruits will drill two nights a week at the Fair Grounds. Two nights count as one day and persons enlisting and completing basic training will not be required to spend two weeks in camp this fall, while others, who have enlisted will be required to spend forty-days in camp.

Mr. and Mrs. Thomas Paranjak and daughter, Mary, visited friends in Campbellford on Sunday. Mary remained for a visit with friends.

Mr. and Mrs. Claude and daughter, Glen and June of Toronto, are visiting Mr. and Mrs. Harold Kerr at Crow Lake.

Mr. and Mrs. George Hooter and daughter, Dorothy of Toronto, spent the week-end with Mr. and Mrs. J. R. Hooter.

Mr. Wilfred McKeown of Toronto, spent the week-end with friends here.

Mr. and Mrs. J. Gowling and daughter, Mrs. Fred Garrett, spent the week end with Mr. and Mrs. J. R. Reynolds.

Miss Dorothy Marett of Kingston, spent the week end with her parents, Mr. and Mrs. F. Marett.

Miss Jean Reynolds and Mr. William Reynolds of Ottawa, spent the week end with Mr. and Mrs. J. Reynolds.

Mrs. James Dostanko spent last week with friends in Copper Cliff and Sudbury.

Miss Gladys Gehan is a patient in Belleville General Hospital.

Miss Flora Sanderson of Toronto, spent the week end with her parents, Mr. and Mrs. W. A. Sanderson.

Lieut. Emmett Lyons of Ottawa, spent the week end with his grandmother, Mrs. R. Ferguson.

Miss S. M. Ford of Belleville, spent the week end at Thurlow Hotel, Crows Lake.

Mr. and Mrs. G. About spent the week end at Thurlow Hotel.

Mrs. R. Garbutt of Belleville, spent the week end with Mrs. Mary Hotel, Crows Lake.

Mrs. Ellis Ward, Jim Ward, Hector Bates, Evan Sutherland and Bert Foster all of Toronto, are camping on the west side of Crows River.

Mr. and Mrs. Floyd Simmons and family of Niagara Falls, are visiting friends here.

Mr. Dan Murphy and two sons of Toronto, spent the week end with Mr. and Mrs. James Brady.

Mr. Tom Crawford of Kirkland Lake, spent the week end with his parents, Dr. and Mrs. Hamilton Crawford.

Mrs. Robert Gordon and two sons of Detroit, are visiting the former's parents, Mr. and Mrs. Julian Bedore.

Mr. and Mrs. L. Stanyon of Toronto, spent the week end with Mr. and Mrs. Glen Chambers at Crows Lake.

Mr. and Mrs. Leonard McCrackenson and sons, Wallace and James of Toronto, spent Friday evening with Mr. and Mrs. R. Phillips.

Misses Grace Laird and Marjorie Nayler have returned home after spending two weeks with friends in Peterborough.

Mr. and Mrs. W. Gano and Mr. and Mrs. Phillips spent Saturday in Belleville.

Mr. and Mrs. Jack Peter of Orangeville, and Mr. and Mrs. D. Williams of Toronto are guests at the rectory of Rural Dean and Mrs. A. B. Caldwell for a few days.

Mr. and Mrs. Egbert Fox of Humber Bay, visited Mr. and Mrs. E. Horton on Sunday.

Mr. and Mrs. C. F. Parker and family of New York, are occupying their cottage on the north end of Crows Lake.

Mr. and Mrs. Albert Wannamaker of Ivanhoe, visited Mr. and Mrs. E. Horton on Sunday.

Mr. W. J. Cottrell, Diocesan Lay Reader, officiated at Morning Prayer at Christ Church, Campbellford on Sunday.

Mr. and Mrs. T. J. Butler of Toronto, are visiting the latter's mother, Mrs. W. Pinnes.

Mr. and Mrs. George D. Harman and Mr. and Mrs. J. D. Demara of Windsor, Mr. and Mrs. A. A. Welch of Hamilton, were week end guests at the Rose Hotel.

Miss Agnes Keene of Belleville, is visiting Miss Annie Mrs. R. Neill and Mrs. B. Dumas.

Eldorado

Eldorado—Mrs. George Fox and Gerald also Mr. Charles Fox are spending a week in town on Tuesday evening.

Miss Erma Carman of Union, is spending a few holidays with Miss Ila Parish.

Mr. and Mrs. Harry Declare and children of Queensboro were guests of Mrs. Declare's father, Mr. Elgin Pyne on Wednesday.

Mrs. Robert Warren and children of Niagara Falls, N.Y., are spending a couple of weeks with friends of Mr. and Mrs. Ed. Wannamaker.

Miss Doris Bridge, Belleville, visited at the home of Mr. and Mrs. Bridge, was a guest in town this week.

A number from here attended the dance at Queensboro, on Tuesday evening.

Mrs. Wm. Tate has returned home after spending a couple of weeks at Brockville.

Mr. and Mrs. John Curtis and children of Belleville were Sunday guests of Mr. and Mrs. Charles Empey.

Mr. and Mrs. Everett Carman spent Sunday at the home of Mr. and Mrs. Kenneth Holmes.

Mr. and Mrs. Murray Fox of Thomasburg, and Mrs. Sarah Dutt of Belleville, were Sunday guests of Mr. and Mrs. Fred Fox.

Mr. and Mrs. James S. Fox also Mr. Jack Fleming were a visitors day in Belleville.

Mrs. Kenneth Holmes and Joan, and Mr. John Fitzgerald spent Saturday at the home of Mr. Wm. Holmes.

Mr. and Mrs. Nelson Earles and Mrs. Maryon Bird of Prudhomme, were guests of Mr. and Mrs. Charles Empey on Sunday evening.

Mr. and Mrs. Charles Empey and family, also Mrs. R. Bird spent Sunday at Lakeside, guests of Mr. Carl Bird.

Mr. George McCoy and Miss Mary McCoy, Mrs. Annie Rose and Mr. Reg Meagher were Sunday week end guests of Mr. and Mrs. J. Fitzgerald and she spent the tea hour at the home of Mr. and Mrs. J. Parnell.

Mr. and Mrs. Percy Gordon of Marmora, were Sunday guests of Mr. and Mrs. Ross Emmanuel.

Mrs. Franklin Bennett and family of Belleville, were week end guests of Mr. and Mrs. James Fox.

Mr. and Mrs. Charles D. McCann and Miss Ella Mae Sprague, Mrs. Henry Shaw and Miss Helen Empey spent Wednesday with relatives at Cooper.

Mr. Jack Fitzgerald is holidaying with friends at Belleville this week.

The Church service was under the leadership of the ladies of the local W.A. The Sunday School Union and was held at the Eldorado church in the evening with a large number in attendance.

The Union Sunday School held their annual picnic at the church grounds on Friday afternoon, August 2. All the children, parents and young were present and enjoyed the sports and refreshments served.

Mr. Wm. Holmes and Miss Annie Holmes were dinner guests on Sunday at the home of Mr. Harold Osborne.

Mrs. Ed. Sager spent the week end with his sister Mrs. H. Ruckstuhl at Stoney Settlement.

Mr. and Mrs. Ken Holmes and Joan spent the week end with the latter's home of Mr. and Mrs. John Holmes of Stirling.

Mr. and Mrs. D. E. Jones, Mr. and Mrs. Arthur Holland, Messrs. Fred Wright and Ed Wannamaker, motored to Marysville, on Sunday and spent Sunday visiting at the home of Mr. and Mrs. John McAdam.

Miss Margaret Algeire of Cornwall, Mrs. Arthur Gendron of Wooler, are week end guests of Mrs. Herb. Ruckstuhl at Stoney Settlement.

6th Tyendinaga

6th Tyendinaga—Rev. G. T. McKenzie called on this line Friday afternoon.

Mr. and Mrs. Bert Langabeer, of Ballehill, spent a couple of days last week visiting at Mrs. T. Day's and Mr. G. Goodman's.

Miss Olive Bradshaw, Belleville, was the week end guest of her sister, Mrs. Lorne McKeown.

Mrs. J. Boldrick and family attended the Alexander picnic Wednesday at Latta.

The relatives of Mr. Benton Goodman, Greenfield, received word of his serious illness.

Elmer Jones is visiting Joy McKenzie.

Point Anne

Point Anne—Mr. and Mrs. Fred Hopkins of Toronto, and Mr. and Mrs. Stan Ashworth and Jean of Trenton, spent Sunday, with Mr. and Mrs. Cecil Reid.

Miss Helen Richardson of Belleville, spent Sunday with Miss Alice Reid.

Mr. and Mrs. Leslie Wilson and daughters of Oshawa, are spending a few days with the former's mother, Mrs. E. Wilson.

Miss Grace Shepherd of Belleville, spent Sunday with her parents, Mr. and Mrs. Stern Shepherd.

Mr. and Mrs. Cecil McPee and Marilyn of Belleville, spent Sunday with Mr. and Mrs. Robert Howard.

Mrs. P. N. Butland, Mr. Dick Simpson and Master Billy Bandle of Toronto, spent Sunday with Mr. and Mrs. Frank Insley.

Miss Audrey Anderson of Trenton, is spending a week with Mr. and Mrs. Frank Insley.

Mr. and Mrs. W. Akey and sons accompanied by Mr. and Mrs. Wilfred Akey attended the Pentecostal Camp meeting at Cobourg on Sunday.

Mr. and Mrs. Clayton Swenor and Jimmie, spent the week end with their parents, Mr. and Mrs. Geo. Swenor. They were accompanied by Mrs. Swenor's sister, Mrs. Jones of Toronto.

Mr. and Mrs. Percy Akey spent the week end with Mr. and Mrs. E. E. Bradshaw of Colborne.

Mrs. Basil McKendrick of Toronto, is spending holidays with her parents, Mr. and Mrs. Geo. Swenor.

Mr. E. Wilson and daughters, Arthur, Ina, Mrs. Grace Ryan of Belleville, and Misses Grace and Ethel Wilson of Oshawa motored to Tweed on Sunday and visited Mr. and Mrs. Jack Wilson.

Miss Olive Reid is spending holidays with Mr. and Mrs. Sam Insley.

Miss Ruth Insley spent the holiday week end with her parents.

TOUGH WORK

Perth, Australia (CP)—Music is a job for men. Prof. George Colborne, entertained Mr. and Mrs. Frank Wessels on Sunday last.

Mr. and Mrs. Stewart Cox of Toronto, spent Sunday at Point Ann.

Mr. and Mrs. Stewart Cox of Toronto, spent Sunday at Point Ann.

Miss L. Richards of Sarnia, is a guest of Orillia.

Mr. and Mrs. J. P. McAuley entertained to dinner on Wednesday, Mrs. Barbara Callahan, Mrs. Phil McAuley and children and Mr. Richard McAuley.

Mr. and Mrs. S. L. Terrill entertained the following guests on Thursday, Mrs. Ellen Murray, her daughter, Mrs. Katie Crews and Mrs. R. McColl.



MINE SWEEPERS OF THE CANADIAN NAVY KEEP SHIPPING LANES CLEARED!

Day after day in fair weather and foul, the stout little mine-sweeping vessels of the Royal Navy back the arms of the Atlantic to insure safe passage through Canadian waters to the heavy laden convoys that shuffle across the sea from the Dominion's eastern ports. The captain and chief officer of one of these gallant little mine-sweepers are shown, UPPER LEFT, scanning the sea from the bridge of their ship. Carrying a full load of depth charges, the stout vessels are also armed with a gun on the bow to deal a severe blow to surface craft. UPPER RIGHT: Part of the rigging used in sweeping mines is shown being stowed aboard. LOWER RIGHT: On either side of the saloon may be seen the deadly depth charges ready to be released at the first sign of enemy submarine. The invasion of ingenious device used in sweeping mines from shipping channels, is shown being brought aboard, LOWER LEFT.

Wooler

Wooler—Mr. Norman Richardson is confined to bed with illness.

Mr. and Mrs. Stewart Cox of Toronto, entertained Mr. and Mrs. Frank Wessels on Sunday last.

Mr. and Mrs. Stewart Cox of Toronto, spent Sunday at Point Ann.

Mr. and Mrs. Stewart Cox of Toronto, spent Sunday at Point Ann.

Miss L. Richards of Sarnia, is a guest of Orillia.

Mr. and Mrs. J. P. McAuley entertained to dinner on Wednesday, Mrs. Barbara Callahan, Mrs. Phil McAuley and children and Mr. Richard McAuley.

Mr. and Mrs. S. L. Terrill entertained the following guests on Thursday, Mrs. Ellen Murray, her daughter, Mrs. Katie Crews and Mrs. R. McColl.





Tigers Regain Leadership as Newsom Chalks up 14th Win, Indians Slip With a Split

Newsom Hurls Detroit Back Onto Top Rung With Seven-Hit Mound Effort Over Browns

FELLER IN RELIEF

None of Top Teams In Na-tional Play; Pirates Beat Cardinals 3 to 1

By JUDSON BAILEY

Associated Press Sports Writer

After one day in the doghouse Detroit Tigers are running on top of the American League again and big Buck Newsom is back in the win column. Newsom conquered St. Louis Browns 6-2 last night for his 14th victory of the year.

Newsom pitched seven-hit ball, but walked eight men and in the ninth inning he filled the bases with two out. Archie McKain stepped in and blasted Walt Judnich to end the game. The Tigers assumed all three St. Louis batters with a hit, including a home run and a double by Rudy York.

With Newsom again in winning stride after his thumb injury the Tigers appear to be set for the pitching in the league and the records show they have the best team earned average.

Cleveland Indians divided on the doubleheader to back out of the momentary margin they had gained Monday. Lefty Thornton Lee of Chicago White Sox pitched his second successful two-hitter while the Tribe 5-1 in the first game. Cleveland edged out a 2-1 decision in the nightcap with Bob Feller saving the game for Johnny Allen. Feller is in with two out and two on in the ninth. Jeff Heath dropped a pop fly to let in the run but Bob got the next man.

The only other day of good pitching all around and no long team collected more than three runs.

The best hurler was a one-hit performance by Sid Hudson, Washington's big right from Del Rio, Tex., D Florida State League.

Hudson cut Philadelphia's Athletics off, missing a no-hitter when Ram-Chapman singled in the seventh. It was the help of a 13-hit offensive. He personally contributed a home run, triple, Bloodworth and Geo Walker hit homers.

New York Yankees fell apart again as they dropped their fourth straight game, 8-3 to the Red Sox. Boston made 14 hits and was aided by two Yankee errors in the three-run rally that broke a tie in the seventh.

None of the first division clubs in the National Agree got into action Monday, and Pittsburgh acted to take advantage of the lull. Pirates took advantage of the lull to beat St. Louis Cardinals 3-1 and move into a tie for fifth place. Ken Heintzelman gave nine hits to the Redbirds, but he struck out six and squelched a ninth inning threat by running two batters. A second doubleduled game was halted by darkness.

Boston Braves plastered a double licking on the Phillies 9-0 and 13-2 for Philadelphia's fourth straight setback. Manuel Salvo shutout the unbeaten in the first game with a four-hit hurling. In the nightcap Lefty Joe Sullivan kept seven hits spaced with six mates blasted out 15 safeties.

Amateur Gridders Have Last Fling

Chicago, Aug. 7 — (AP) — The Green Bay Packers, scourge of professional football, have a date with trouble Aug. 29.

That's the night the pro champions line up against a "dream squad" of collegians having their last fling at football prior to amateur gridders.

The game, which usually attracts 80,000 spectators, will reunite for a night the famed forward pass combination of Coach Eddie Anderson and Frankie Sinkwich, three-time All-American.

Anderson was selected as head coach of the all-stars in a natural wide poll. In a similar contest Sinkwich was assigned as a starter in the game, polling more votes than any other player.

The game, originated in 1934 as a charity attraction, has left neither side a match in the past 12 years. Two games ended in ties, the all-stars won two and the pros two.

League Leaders

(By The Associated Press)

National League

Batting: Walker, New York, .327.
Runs: Frey, Cincinnati, 76.
Runs batted in: F. McCormick, Cincinnati, 86.
Hits: Herman, Chicago, 130.
Doubles: F. McCormick, Cincinnati, 34.
Triples: Rizz, Boston, 11.
Home runs: Mize, St. Louis, 31.
Stolen bases: Schoendienst, St. Louis, 14.
Pitching: Pfeiffmmons, Brooklyn, 10-3.

American League

Batting: Radcliff, St. Louis, .307.
Runs: Williams, Boston, 90.
Runs batted in: Greenberg, Detroit, 96.
Hits: Cramer, Boston, and McEnaney, Detroit, 139.
Doubles: Greenberg, Detroit, 36.
Triples: Mack, Detroit, 11.
Home runs, Forx, Boston, 22.
Stolen bases: Case, Washington, 22.
Pitching: Newsom, Detroit, 14-2.

WINGS, BEARS STAGE BATTLE FOR LEAD

Newark Beat Chiefs, Twice To Forge Ahead In International

ROCHESTER LOST

Toronto Did Not Lose Simply Because They Were Idle

The Rochester-Newark struggle in the International Baseball League seems to be taking on the aspect of an English hampring race—the kind in which the leading crew has to keep from being touched by the man behind or drop out. Today they resemble two crews jerking toward the finish line, as the Red Wings spurt into the clear the Bears rally and almost touch them.

Bears today are 3 1-3 games ort the pace as result of a double victory over Syracuse Chiefs last night and Rochester 8-1 loss to Montreal. Rochester ended a three game losing streak by taking the seven inning first game 4-3 and then returned to haul the Chiefs 15-3 in the nightcap.

Sparkling mound work by George Washburn and Norman Branch gave Bears their twin victories. Washburn permitted four hits in the opener while Branch helped the Chiefs to five hits in the second game. Home runs by Alex Kampouris and Henry Mahady each figured in the—Bears 16 hit assault on three Syracuse hurlers in the afternoon game.

Max Macon limited the Red Wings to six safeties and had a shutout until the ninth, when two singles and a double-off Gene gave Rochester its lone tally. Herschel Martin started for Rochester in quest of his 12th victory, but was shelled from the box in the seventh.

Jersey City 5-1 and Buffalo, Young Hal White handed Jersey City its third setback, winning a pitcher's duel from Frank Pearce. White was his fourth victory of the year.

Baltimore and Toronto were idle.

Argo Football Team Enlists

Toronto, Aug. 7—(CP)—The Argonaut football team of the Interprovincial Union and Argonaut oarsmen will enlist with separate units of the non-permanent active militia, it was decided at a special meeting here last night.

The football squad, several of whom have already signed with the Toronto Scottish regiment, voted in favor of moving intact into that unit, and the oarsmen, following the example of famed double-sculler brothers of former years, have decided with the Toronto 48th Highlanders.

Mrs. Ethel Mars Pays $5,800 for Unknown Colt

Saratoga Springs, N.Y., Aug. 7—(AP)—One of the principal reasons for the success of Saratoga's yearling sales is the last few years is Mrs. Ethel V. Mars of Chicago, mother of Mrs. Dudley Wrey Post, Pulaski, Tenn.

Mrs. Mars has invented or "gambled" huge sums in the sales here each year—spending as much as $100,000 some seasons. She has picked up a good many fast youngsters in the past, but never paid the price of oats.

She made her first appearance of the year in the sales paddock this night, plunking down $5,800 for a chestnut colt by Jack High out of Sweet Mary, offered by L. F. Hobson of Lexington, Ky. The price of the sale so far but she got him. One sale got $14,000 and one fetched $40,000 for an average of $910. The opening sale Friday averaged only $741 a head.

Dodgers, Pirates Have Star Hurlers In Tamulis, Fitzsimmons and Sewell



Freddy Fitzsimmons
(By Walter L. Johns, Central Press Canadian Writer)

New York, Aug. 7 — While a glance at the box will disclose that most of the good pitchers in the major leagues are prospering this year, and the list includes Bobby Feller, Buck Newsom and Bucky Walters, another glance will reveal the names of three others who are heading the percentage columns but relegated to a back seat in the public's sports eye.

They belong to it: Vito Tamulis and old Freddie Fitzsimmons of the Brooklyn Dodgers and Truett (Rip) Sewell of the lagging Pittsburgh Pirates.

Tamulis, a southpaw formerly with the Yanks and the Senators, is deserving of special credit for his aid to the Dodgers this year. The only southpaw on Durocher's staff, Tammy has been contributing important victories to the Dodger cause, whether now lost or not, either as a relief hurler or from a starting position.

Ye Yanks First

The Lithuanian portsider has hurled several good games, one a three-hitter. His record shows seven victories against one defeat.

Tamulis won nine games while losing eight last year. He won 12 against six losses in 1938, Brooklyn got him by waivers. While with the Yanks Tammy won 11 games and lost five. He broke into baseball in 1930 with Chambersburg and had several seasons in the minors before the Yanks took him from Newark in 1934.

Only other Dodger pitchers to show a better win record are Luke Hamlin and Curt Davis of the staff, and Fitzsimmons.

Now in his sixteenth season in the majors, Freddie stands near the top of the heap in the percentage table. Winner of 192 games prior to this season, the Mihawaska, Ind., veteran already has won those eight to achieve rank with the few who have hurled 300 or more major league victories.

Fitzsimmons, now 39 years old, has been with the Dodgers but three years. He won 11 in 1943 but not seven last year. Now, in what may be his last season, he already has surpassed the 1939 season's total.

Vito Tamulis

Truett Sewell

Sewell is Surprise

The Irish righthander broke into the game back in 1936 with Muskegon of the Central league. He moved to Indianapolis and then to the New York Giants where he remained until he was traded to the Dodgers in June, 1937.

Truett (Rip) Sewell, tall righthander of the Pirates, is giving both Tamulis and Fitzsimmons a race for the top spot on the National league honor list. And his performance is more surprising, for Rip Sewell hasn't been considered a star.

In fact, the record books reveal that Sewell didn't win his first major league game until last year, although he had been on the Detroit Tiger staff as far back as 1933 and was in 17 games with the Pirates in 1938.

Last year he contributed his share of victories, 10, against nine losses.

To date, he has lost but one game while having seven.

Sewell, a native of Decatur, Ala., broke into organized baseball with Raleigh in the Piedmont league in 1931.

LATTA TAKES FIRST PLACE IN S. H. L.

Defeats Shannonville 12-1 To Take Bye Into Finals

Playing a sudden death game on the Canniffton diamond last evening the Latta baseball club team would finish in first place and thereby receive a bye in the finals. Latta had no trouble in defeating the Shannonville nine by a lopsided 12-1 score. Latta will now await a winner to be declared between Shannonville and Canniffton in the semi-final series which will start on Friday evening.

Latta batters showed no mercy on the slants of Barberiock, Shannonville hurler, and cuffed his offerings to all corners of the lot for a total of 13 hits, as they scored four runs in the initial frame, three in the fourth and never were headed as they continued to mount the score as the game progressed. The Shannonville nine counted their only tally in the second inning, but the final score does not indicate the play as errors by the teams at crucial moments aided considerably in mounting the final count.

Foster, Wager, Marsh, Callaghan and Mann led the hitters for the Latta nine, while Harrison played well defensively, making two nice stops at first. He is called to cut off Shannonville runs.

For Shannonville, Cook was the only batter to collect more than one safety off Latta hurler, Barberiock. Reid, Houston, J. Maracle, Snider, Smith and Judy, the getting singles Barriage and Empson handled the game.

Sports Roundup

(By Bill White Associated Press Sports Writer)

New York, Aug. 7 (AP)—Know why the kids in the Metropolitan area don't pay for triples rather than homers? Because every one hit entitles 10 undersprivileged children to two weeks in the country—as guests of the refrigeration industry. The Children's Welfare Federation selects 'em. The good old underprivileged boys hit 11 in July and seven apiece for the Jints and Yanks. . . . They've increased the pot in the Los Angeles open to 5-10 grand.

Dick Cullum, sports ed of the Minneapolis Times-Tribune, has folks out there all upset over the possibility that Ernie Herman, being a marine major in the reserves, may be training a battalion of leatherneck, this fall, and not the Golden Gophers. . . . Bobby Jo settles the blow by pointing out that Bernie's capable assistant is now the school still "sergeant-major."

. . . .

Looks as though Tony Pellerin may have another Andy K in High Breeze. The pacer has come along with bandaged forelegs and may have Andy's notorious stake troubles . . . .Johnny Seffick usually starts behind the pack in Canadian football but of the Inter-State League, but he's wound up pitching the last innings of several recent games.

ZELLERS WIN FIRST GAME OF PLAYDOWNS

Defeat K-Nines 30 to 11 In One-Sided Contest of Three-in Five Series

GARROW'S BIG BAT

Barnett's Winners Clout Many Hits As Betty Adams Subdues Losers

Scoring seemingly at will and in every inning, the "Orange" Barnett Ladies' softball nine took the first game in a three-out-of-five series for the championship in the Mercantile Ladies' Softball championship at the East Belleville playgrounds last evening as they outscored and outhit the K-Nines to the tune going away by the lopsided 30-11 score.

After playing superb ball in the semi-finals against the Vikings, when they defeated them in the second, the K-Nines last night could do nothing right as the faulted frequently with a comedy of errors which allowed the Zellers runners to circle the diamond almost at will.

Betty Adams pitched for the victorious Zeller nine and limited the losers to twelve hits, of which only one, that a double, counted as the last inning, was for extra bases. The Zeller nine, on the other hand cuffed the offerings of Mary Lickfold to all corners of the lot and she pounded out a total of 26 safe hits of which nine were of the extra base variety.

Garrow Leads

Helen Garrow collected a double, a triple and a single, led all the batters in the game and also cuffed one for the circuit in the fifth but was called out for continuously running bases. Hunter and Corden with four singles each also hit well, while Golden contributed two hits, both singles. Donovan a double and two singles and Emerson also hitting for a double and two singles. "Butch" Adams for the losers was the only player to hit with consistency as she hit a double and two singles, while Dunn collected a pair of two singles.

Summary:

K-Nines—Clarke, rf; Richardson, cf; Dunn, 2b; Orr, cf; Thompson, c; E. Orr, 1b; Connell, 2b; Adams ss and Lickfold, p.

	R.	H.
Zellers	221 1134 6—30	12
K-Nines	012 150 2—11	12

Umpires—Bawden, plate and Collins, bases.

Results & Standings

Tuesday Results

Montreal 8; Rochester 1.
Buffalo 4; Jersey City 1.
Newark 4-15; Syracuse 3-3.
Only games.

American League

	Won.	Lost.	Pct.
Detroit	61	37	.622
Cleveland	61	41	.598
Boston	60	41	.594
Washington	50	48	.510
New York	49	47	.511
Chicago	43	61	.413
St. Louis	43	61	.413
Philadelphia	32	63	.337

Tuesday Results

Chicago 5-2; Cleveland 1-3.
Washington 11; Philadelphia 0.
New York 8-3; Boston 3-2.
Detroit 6; St. Louis 2.

National League

Cincinnati	63	33	.656
Brooklyn	62	37	.626
New York	51	43	.543
St. Louis	47	47	.500
Chicago	47	48	.495
Pittsburgh	47	48	.495
Boston	41	53	.436
Philadelphia	32	63	.346

Tuesday Results

Boston 3-12; Philadelphia 0-2.
Pittsburgh 3; St. Louis 1. (Second game called end third darkness).
Chicago at Cincinnati, postponed.
Only games scheduled.

American Association

Kansas City	73	34	.682
Minneapolis	64	43	.564
Columbus	58	48	.547
Louisville	55	51	.519
St. Paul	49	56	.467
Milwaukee	43	61	.413
Toledo	41	63	.394
Indianapolis	41	63	.394

Tuesday Results

St. Paul 4; Milwaukee 1.
Louisville 7-3; Indianapolis 4.
Columbus 4; Toledo 3.
Kansas City 5-2; Minneapolis 3-1.

Fights Last Night

(By the Associated Press)

Detroit — Billy Kid Nelson, (Chicago), 143 1-2, Detroit, outpointed Tommy Spiegal, 138, Uniontown, Pa. (10).

Gentlemen Prefer Quality!

and again and again they turn to Quick & Robertson in choosing their clothes.

- CORRECT STYLING
- COMFORT
- QUALITY MATERIALS.

QUICK and ROBERTSON
CLOTHIERS OF QUALITY.

CALLING 'EM
Between the Lines
with
Ken J. Calling

Perhaps the proudest man in Belleville today is Lloyd Hicks, owner and driver of the Class D pacer, Roy Eagron, and justly so he should be proud of his craft. On Civic Holiday Lloyd entered his pacer in the annual Rideau Ferry Yacht Club regatta and handily won the Class D championship. For years Lloyd has wanted to compete in the Rideau 225 class Gold Cup event at the various regattas in which he has raced, but it was not until Monday at Rideau Ferry that he entered his Class D boat, Roy Eagron, in the 225 class event. Yes, like the tale in the story book, Baby Eagron went on to win the 225 class, after winning the Class D honors. However, it was not until Mr. Hicks was presented with the mammoth Rideau Ferry Lean Gold Cup, that he realized what speedy company he had been keeping in the Class D Gold Cup sets on a large mahogany base and stands three feet high and is bonded for $750.00. We saw this valuable trophy among the prizes on display at Mr. Hicks' possession yesterday, and it is much larger than the Class D Belleville gold cup and is not valued to access at $750.00.

We cannot blame Lloyd Hicks for being proud of his winning, as he came home with a smashing victory emblematic of the Class D Rideau Ferry Yacht Club gold cup classification as well. The 225 Class Gold Cup was presented to the Rideau Ferry Club in 1937 and has been won by some of the prominent craft on the waterway. Mr. Hicks' "Baby Eagron" was in rare mechanical form on Monday and with her letter-perfect, he told us, Incidentally Lloyd's speed boat is the latest word in the Class D group in Canada. As he has been a keen motor boat fan for any of the five races in which he has competed this season, Lloyd has had to win the Class D honors at Toronto C.N.E. races and then go on to win the Canadian championship for 1946 in his class. Previously he had won the Belleville cup in the feature 225 Class at Rideau Ferry and the Class D Canadian championship also. Incidentally the Baby Eagron was one of the one mile run at the C.N.E. at Toronto in 1937 and was driven by Lloyd's brother in 1946. Personally the corner feels that this is a good deal for Lloyd's Broadway betting book for he has proved that Belleville are pennant choices in the-two major leagues, and that the Boston Indians Tigers and Red Sox to finish one, two, three in the National League while the Belleville three would be to a saying: "The Boston Indians won the world series, but the National League make the money with Belleville's annual races." . . . Looks as though the latter part of the season is to be a repeat of this year, while the first phrase remains unsolved until the finish.

Rapid Bob Feller filled in nicely as a relief hurler yesterday, saving Johnny Allen's face.

Yesterday's Stars

(By The Associated Press)

Sid Hudson, Senators — Pitched one-hit shutout against Athletics.

Joe Cronin, Red Sox: Made three hits and batted in three runs to lead team to victory over Yankees.

Manuel Salvo, Braves: Fanned nine hits scattered and struck out six to beat Cardinals.

Manuel Salvo and Eddie Miller, Bees: Salvo pitched four-hit ball in first game shutout of season for Phils and Miller punched homer in second contest.

Archie McKain, Tigers: Rescued Buck Newsom with ninth inning and spruck out Browns' final batter.



AUTO FINANCE

AUTO LOANS REFINANCING

On terms and at rates which you will find most attractive. Let us help you with your financial problems. Quick service. Easy terms. Reasonable rates for borrowing. Only the owner and user is dealt with directly. Service with the largest company of its kind in Canada.

D. H. MARSHALL

17 Bridge St. E. Phone 1072

CAMPBELL AUTO FINANCE
Windsor, Hamilton, Toronto, Ottawa

Business Directory

MINERAL BATHS

MINERAL BATHS AND MASSAGE. The finest treatment for Neuritis, Arthritis, Sciatica, Rheumatism, Lumbago, Nervousness, Constipation, Insomnia, Nervous Indigestion and Obesity. Mrs. Coleman Dafoe, Registered Nurse in Attendance. Phone 1159 "THE HEALTH INSTITUTE," 21 Withers St., Belleville.

CHIROPRACTOR

R. A. WYATT, Ph.C., Chiropractor and Drugless Therapeutist. Mineral Baths Bottle with oil and alcohol rub; organic stimulation of nervous system, manipulative surgery and nutrition. 202 Coleman Block. Consultations and examinations free. Phone 1197.

R. R. and VERA B. JACOBS, Ph.C. Chiropractors and Drugless Therapeutists. Adjustments, Nutrition Diagnosis, Mineral Baths, Electrotherapy, Ultra Violet Ray, Infra Red Ray, Use of Vitalic and Electrical Vibrator. Phone 1276. 203 Bridge St. Belleville, Ont. Phone 1276.

INSURANCE

The thought of fire loss half its Terrors when you're protected with our Fire Insurance.

SANDY BURROWS
and
HOWARD FROST

LIFE and FIRE INSURANCE
203½ Front St. Phone 482

HALL & EARLE

General Insurance, Fire, Automobile, Plate Glass, Accident, Sickness. 178 Front St. Phone 1136w

LEGAL

S. GORDON ROBERTSON, Barrister, Solicitor, Notary Public, Etc. Office: No. 1, 254½ Front St., Belleville. Phone 1067. Res. Phone 1067-r. 237-12

Screen Clock

BELLE THEATRE TIMES
SUSAN AND GOD
Joan Crawford, Fredrick March, Ruth Hussey
2.46 — 7.10 — 9.35

McCARTHY THEATRE TIMES
PRIVATE AFFAIRS
Nancy Kelly, Robt. Cummings
3.10 — 5.06 — 10.06

CAPITOL THEATRE TIMES
MUTINY ON THE BOUNTY
Clark Gable, Charles Laughton
5.06
AN ANGEL FROM TEXAS
Eddie Albert, Wayne Morris
7.35 — 11.00

NAVY PROTESTS, PICTURE VANISHES

Attitude of U.S. Navy To Painting of "Sailors and Floozies' Stirs Prompt Action

San Francisco, Aug. 7 (AP)—The relatorous title—"Sailors and Floozies"—was bad enough, but when the United States Navy saw that painting, it had been outraged.

The result was that Paul Cadmus' conception of a sailor's diversions ashore came down in a hurry from where it was hanging in the Palace of Fine Arts at Treasure Island.

Conceding that the painting was "unnecessarily dirty," Dr. Walter Heil, one of the officials at the Fine Arts Exhibit, said "If it were a master work, I'd take a stand against shelving it."

But so far as I'm concerned, it's not a masterpiece and is just unpleasant," he explained.

The navy wanted to make a to do about the picture, so we thought it simpler to remove it."

Second Painting to Stir Navy

"Sailors and Floozies" was not the first painting by Cadmus, a satiric artist, to arouse the Navy's displeasure. Back in 1934 he turned out a picture called "The Fleet's In," which Admiral Hugh Rodman called an "unwarranted insult to the Navy."

The Admiral saw a photograph of "The Fleet's In" and, before it could be exhibited, denounced it as something that must have "originated in the imagination of someone who had no conception of actual conditions in our service."

The picture, painted by Cadmus for the government's public works of art project and intended to be hung in Washington, promptly vanished.

FOR SALE
HALF INTEREST IN THE Furniture and Undertaking Business of TUFTS & KELLY, MADOC, ONT.

Licensed Embalmer Preferred. Exceptional opportunity for the right party. Immediate possession to settle an estate.

Apply FRANK RALLIM, Bolleter Madoc, Ont. A3-8t

FOR SALE

LEADS AND CORES FOR FISHING nets, 1 barometer. 18 St. Paul St. A7-31

STORE AND DWELLING—Apply Madoc. Station. Phone 562-r-1. A7-3t

1932 BUICK CAR, GOOD CONDITION. Apply 24 Hillside Street. A7-3t

AUGUST 15, ONE HUNDRED S.C. White Leghorn pullets, hatched April 4. Phone 1141r-4, Madoc. Mrs. Sam Wickens, Crookston. A7-11

SOUND BOAT, SEATS 7 COMfortably, 3½ Motor, in excellent shape. Apply at Boat House or Jack Rublin, S. Front evenings. A8-4t

1939 FOUR BURNER MOFFAT Electric stove, with oven and kitchen cabinet, rudd heater, cabinet radio, Serenader. Phone 645. A6-8t

TWO HORSES, THREE USED Purdon Tractors, reconditioned; one manure spreader, Massey Harris, No. 4; one hydraulic hoist. Trudeau Motor Sales. A8-3t

MAN'S BICYCLE, TWO YEARS old, good single bed, spring and mattress, ball rack and mirror, four-hole electric range, moffat, and oven and coal stove in good shape. 39 Dunbar St. A8-3t

36 CHEVROLET MASTER COUPE perfect condition. Apply 276 Charles St. Phone 1276. A8-2t

YOUNG COW, JERSEY, APPLY 51 South George Street. A8-1t

1938 HUDSON COUPE, PRIVATELY owned, excellent condition, will accept trade-in and give terms. Phone 2205 Belleville. 237-12

WANTED

MIDDLE AGED COUPLE, NO FAmily, want unfurnished apartment, or house with conveniences. Write Box 9, Ontario Intelligencer. A7-3t

CITY REPRESENTATIVE FOR entirely new invention, sold to house and business places. Apply Mr. Mulford, Crystal Hotel, tonight and twelve to two o'clock, Thursday. Also Lady representative for exclusive line. A7-11

EXPERIENCED SALESLADY DEsires position. Write Box 6, Ontario Intelligencer. A7-3t

YOUNG MARRIED MAN FOR Bookkeeping position. Must have experience and be capable of handling complete set of books. Permanent position for right man. Phone 606 for appointment. No interview granted without appointment. A7-11

YOUNG WOMAN, WITH BOOKkeeping experience. Excellent opportunity to obtain a permanent salaried position. Must be capable of handling complete bookkeeping detail. Phone 606 for appointment. A7-11

A MODEL OF FORD T. COUPE. Phone 2212. A7-11

BOY FOR MESSENGER. APPLY 17 Campbell St. A7-1t

TWO CHURCH ORGANS, SUITable for modern Mission churches, in North Hastings. Write Box 3 Ontario Intelligencer. A7-1w

3 OR 3 LIGHT HOUSEKEEPING rooms, furnished, in vicinity of close to Public school preferably. For mother and child. Phone 1709w. A7-3t

JOB ON FARM BY EXPERIENCEd married man, preferably by 1st Sept. Write Box J Ontario Intelligencer. A7-3t

FURNISHED BED SITTING room and board by young lady close to Front. Write Box T, Ontario Intelligencer. A7-1t

HOME IN CITY FOR ELDERLY lady with board and care. Phone 1709w. A7-3t

BY MARRIED COUPLE, IMMEDIately, small furnished apartment or light housekeeping rooms. Write, stating particulars to Box S, Ontario Intelligencer. A8-3t

BUSINESS MAN FOR PUNISHment bed with modern telephone service. Immediate possession. Apply B. Jones, 200 Dundas St. E. A8-3t

FIVE HOT WATER RADIATORS. Reasonable. Write Box 10, Ontario Intelligencer. A8-3t

SMALL UNFURNISHED APARTment by two adults. Write Box 11, Ontario Intelligencer. A8-2t

EXPERIENCED NURSEMAID, with references. Apply Mrs. C. E. Johnston 226 Johnston St., Kingston, Ont. A8-3t

MAID, REFERENCES REQUIRED. Sleep in. Apply 181A Albert St. A8-3t

$2500. FOR MORTGAGE ON PROperty valued $6500. Write Box 12, Ontario Intelligencer. A3-3t

GIRL FOR LIGHT HOUSE WORK —Apply 222 Coleman St. A3-3t

EXPERIENCED HOUSEMAID. Apply Queens Hotel. A3-3t

FRESH COWS AND SPRINGERS. Phone 615 or write C. E. Scott, Bellville. 230-tf

MALE HELP WANTED
YOUNG MEN FOR SHOE MANUfacturing operations. A preference given to married men; steady work with good earnings. Only those interested in permanent connection need apply. Bata Shoe Company of Canada Ltd., Frankford, Ontario. A7-2t

FEMALE HELP WANTED
SINGLE AND MARRIED WOmen for sewing machine operations. Steady work with good remuneration. Ages twenty to thirty years. Apply Bata Shoe Company of Canada Ltd., Frankford, Ontario. A7-2t

A STEADY JOB! MAKE REAL money selling guaranteed quality trees and plants. Excellent samples. Full or part time. Cash payments every week. Lake Brothers, Nurseries, Montreal.

MALE & FEMALE HELP WANTED
NOW IS THE TIME TO QUALIFY for a Government Job as Clerk, Assistant, Stenographer, Typist, etc. Three Dominion-wide exams held since war began. Free Booklet, M.C.I., School Dept., Regina. 10. Oldest in Canada. No agents. m23-w-x 1f

PERSONAL

MEN OF 30, 40, 50! HEALTH (VIM, PEP) submerual! Try Oetzer tablets of tonics, stimulants, oyster elements all in one! Money if normal pep. If not delighted with results first package, maker refunds its low price. Call, write Dolan the Druggist in Belleville and all other good drug stores. A7-3t

HELP FROM U. S.

London (CP)—The Royal National Lifeboat Institution has received a cheque for £125 ($556.25) from a United States manufacturing firm. The money was to show the firm's sympathy with Great Britain.

TO LET

WELL FURNISHED COTTAGE at Bass Lake, with large screened verandah and fireplace. Garage and wood supplied. Apply Mrs. G. MacMullen, Stenburg, Ont. A7-4t

LARGE, ALL SCREENED COTtage, with boat. Phone 833r-22. A7-3t

3 OR 4 HEATED ROOMS, George Street. Immediate possession. Write Box 10, Ontario Intelligencer. A7-3t

FURNISHED 3 ROOM SUITE, good location, also 1 separate room. Phone 1975J. A7-1t

BRICK HOUSE, EAST HILL, CONveniences, furnace, garage, garage. Immediate possession. Harry Taylor, Shannonville. A7-1t

6 ROOM HEATED APARTMENT, domestic hot water, electric stove. Apply 237 Albert St. A8-3t

SIX ROOMED MODERN HOUSE, screened in verandah, fireplace, garage. 267 Church St. Phone 1972r1-1. A8-3t

3 FURNISHED ROOMS, 253 COLEman St. A8-3t

3 FOHN STREET, COMFORTable, semi-detached brick house; seven rooms and bath, in good condition, harbor view. Possession available rent. Possession Aug. 15th. Belleville Locators (Chas. N. Coleman). 166 Front St. Phone 99. House phone 687. A8-1t

WELL FURNISHED FRONT Apartment in St. Agnes Manor—for two months. Immediate possession. Geo. E. Norman, Phone 90. House phone 687. A8-1t

214 DUFFERIN AVENUE, NORTH of Bridge Street, very well built house. Living room, with coal fireplace, dining room with fireplace (wired for range), four bedrooms, sun rooms, hardwood floors throughout, bath, basement, furnace (Exclusive agents, Belleville Locators, Geo. E. Norman, Phone 166 Front St., phone 99, house phone 687). Price $5,500 cash.

HEATED APARTMENT, 3 BED rooms, living room, dining room, kitchen, 3-pc. bath, hardwood floors, continuous hot water heat available at once. East Hill. $45.00. Heated apartment, 3 bedrooms, living room, dining room, kitchen, 3-pc. bath, hardwood floors, private entrance, $40.00. 6 room-ed house. Bent Hill. Phone 1709w. A7-3t

FIVE ROOMED BRICK, BATH, Hill, conveniences, $25.00. Semi-detached Brick, Avondale Street, newly decorated, spacious grounds $30.00. Seven roomed brick, basement, very modern, built-in bath, tiled bath and kitchen, electric refrigerator, Coal refrigerator, Coal $40.00. Very modern stucco house, 1½ miles from city on Highway, $40.00. 2 Summer Cottages, by day, week or month. Very modern home, Queen Street, all conveniences, $50.00. Small apartment, Front Street, $20.00. These properties may be seen by appointment only. Apply Belleville Realty Co., H. B. Wilson, Prop., Kresge Bldg., Phone 1709. A7-3t

ONE SMALL BEDROOM, FURNished. All conveniences. Mrs. Draycott, 34 E. Bridge. 236-tf

DEATHS

HENDERSON — In the Belleville General Hospital, on Tuesday evening, August 6th, 1940, William Henderson, late residence, 149 Pinnacle Street, in his 66 years.

Resting at the Martin Funeral Home, Church Street, from where the funeral will take place on Friday, August 9th, at 2.30 p.m. Service in the chapel at 2 o'clock. Interment Belleville cemetery. A7-1t

AT THE BELLE

"Susan and God"

"Susan and God," Rachel Crothers' fast, funny romantic comedy which enjoyed an eight-month run on Broadway, starts today and for the road is now on the Belle Theatre screen with Joan Crawford finding her most effervescent role as Susan, and Fredric March costarred as her husband, Barrie.

Story of a social cadabour who adopts a new social fad and insists on trying to convert her friends, and in the end, to make them live as she does, and her own, "Susan and God" bowls one of the strongest stories of the season in support of Miss Crawford and March. Ruth Hussey is seen as Charlotte, family friend who is secretly in love with Barrie. Rita Hayworth is Lorraine, the young actress who is married to Barrie's son, Nicholas Gilbert, played by Nigel Bruce, but who is in the throes of a flirtation with a young actor, played by Clyde Fitchester, enacted by John Carroll.

Rita Quigley, young newcomer to films, plays Miss Crothers' lonely, unwanted daughter of Susan and Barrie and Rose Hobart is Barrie's secretary, whose Long Island estate much of the action of the film takes place. Bruce Cabot plays Mike O'Hara, young sportsman in the smart set.

Completing the cast are Constance Collier as Lady Wigmore, social arbiter of the social movement, Gloria DeHaven and Richard O. Crane as Susan's daughter Blossom, Norma Mitchell as Paige, Susan's maid, and Marjorie Main as Aldrich Bowker.

The screen play by Anita Loos, based on its scintillating claque blends hilarious comedy with high-lights of human interest, and Director George Cukor has directed such other smash hits as "The Women," "Holiday," "Camille" and "Dinner at Eight" guided "Susan and God," with Hunt Stromberg, responsible for a long list of screen successes producing.

Besides the action of the story Joan wore Adrian's most startling gown creation—tomorrow's model—"Steel" is the title of the new Canada Carries On series film to be presented on the same program.

AT THE CAPITOL

"The Man Who Couldn't Talk."

An unusual and absorbing idea in mystery investigations is the crux of the Capitol Theatre next with 20th Century-Fox's production of "The Man Who Couldn't Talk." From the outset of the film, when a murder is committed, the mystery of the identity of the killer and his motive. Confessing to the killing is Lucy Mannheim, who calls himself Joe Monday, refuses to speak another word except in his native tongue. The result is a highly exciting story well played by a fine cast, in the title role, Jean Rogers, Richard Clarke, Lynn Merrick, Lester Dorr and Blore. David Burton directed. On the same program—

"Flight to the Flying U"

One of western fiction's most beloved characters comes to life in the person of Johnny Mack Brown who plays the lead in the newly revised screen version of the novel, "Chip of the Flying U."

Filmed in Universal's new series of western dramas starring Brown, "Chip of the Flying U" features Bob Baker and Fuzzy Knight in the top supporting roles. Virginia Weston and The Texas Rangers, well-known radio cowboy singers, complete the cast.

To complete this big double feature programme is the 6th of the Canada Carries On series, "The Front of Steel" authentic account of the German war machine in action. See the Canadian industrys' part in the Machine of war' thrown by skilled Canadian workmen. Also present is the thrilling serial "Mandrake Rogers" and Canadian Universal News.

AT THE McCARTHY

"Blondie Has Servant Trouble"

Arrive in the Dumstead to show you how to be gay in spite of yourself! Their latest outburst of adventures, with its inevitable onslaught on the funny-bone is due to set McCarthy theatre audiences into a right good humor this week-end. Penny Singleton and Arthur Lake, characterization of Chic Young's famous comic strip Trouble."

In this sixth of these popular laugh crammed "Blondie" features comedies all the family are back with the lucky Dumstead fortune which have come to mark their work in these comic strip roles emblazoned on the screen. Arthur Lake lives his part of Dagwood, the happy pappy. Penny Singleton returns as beautiful Blondie, Larry Simms portrays Baby Dumstead and Daisy the pooch is again portrayed by Daisy herself. "Blondie Has Servant Trouble" is the doctor would order right now for a hearty laugh and we recommend that everyone is in for a period of fun when Blondie again flashes on the McCarthy Theatre screen.

"Military Academy"

For extra added screen enjoyment the program also includes Tommy Kelly (of "Tom Sawyer fame)- Bobby Jordan (one of the original "Dead End" kids) and a great supporting cast in one of the most delightful dramas which will come to the screen this season, "Military Academy." Make your dates now to see these two hits, "Blondie Has Servant Trouble" and "Military Academy," a great double feature next at the McCarthy.

"Private Affairs"

Starring Roaland (Topper) Young, Nancy Kelly, Hugh Herbert' and Robert Cummings, "Private Affairs" the four-star laugh hit is now showing at the McCarthy, is the answer to an excellent screen vaudeville short subject "The Naughty Nineties." Laurel and Hardy, also as one of the best treats you will see"this year. As an added attraction, a new screen novelty entitled "Jolly Little Elves" and the test Pur Nives reels complete this program which should be on everybody "must see" list.



BACK INTO A CIVIE SERVICE

The U.S. battleship Illinois, commissioned in 1901, sailed with the battle fleet in the World War, and later converted into a floating naval militia armory in the Hudson River, N.Y., is again going to see. It is being refitted at a training ship at a cost of $187,000 for use by the new Midshipmen Reserve, designed to train 5,000 officers. TOP, the Illinois as a unit of the fleet. LOWER, as a floating armory.

Amish Leader Gets Barn Built in a Day

New Market, Md., Aug. 7—(AP)—Benjamin Stoltzfus' big new barn glistened in the sunlight today, as fine a farm building as could be found in St. Mary's County.

It was a landmark to the Amish in Maryland—and the inspiration for more talk than any project the sleepy southern Maryland county has seen in months, too, because it went up just like Brooks Hall, and farmer Stoltzfus paid out not a cent for labor.

Stoltzfus is the leader of an Amish colony that migrated here from Pennsylvania, and when he got ready to build his barn 100 of his Amish Brethren from that State came down to help.

They don't own cars, but they hired private cars and a chartered bus and journeyed 160 miles to do the "Maryland colonists." The latter, about 25 of them, moved out of Pennsylvania to get away in search for less expensive land.

The barn, a 76-by-54 foot affair, went up with magical speed as the heavily bearded Amish worked almost silently under a hot sun in their typical garb—black dress, hats and trousers, dark shirts and pork-pie hats.

They brought the womenfolk along to prepare dinner and ate in shifts, the women, in black dresses and lace bonnets, serving up heaping platters of meat and vegetables, custards and pies.

DIES OF INJURIES

Ottawa, Aug. 7.—(CP)— James M. Steel, 36, of Carp, Ont., died in hospital last night from injuries received last night in an automobile collision which also claimed the life of Edgar Baylis, 21, of Carp.

Steel, manager of the Stittsville co-operative, was a member of the band, member, suffered internal injuries. Baylis was killed instantly.

other players on the team riding in Steel's car, were hurt but did not require hospital treatment.

The accident occurred when the car was en route for a game at Manotick. Tom Bailey, 25, of Oxford Mills, driver of the other car, and his passenger, Thomas A. Ferguson, 43, of North Augusta, were also injured and are in hospital here.

SPEED in Printing

Usually when a printing job is ordered the customer says: "How soon can I get it?" There is a definite purpose which the printed matter must serve and, having that in mind, it is necessary that it should begin to serve that purpose as soon as possible.

The Commercial Printing Division of the Ontario Intelligencer

Is equipped to produce printing speedily, consistent with good work. The latest models of fast, automatic presses are at your disposal when orders are placed in this shop. Type-setting, bindery, and other equipment similarly are the most modern available — all for the purpose of fully satisfying your printing demands.

Information, advice and prices on your printing needs will be gladly given on request.

Satko Seeks Farm Of 122 Acres For Alaskan Home

Juneau, Alaska, Aug. 7—(AP) — The Alaska home that Paul Satko envisioned when he left Russia and began to build his strange ark in Richmond, Va., is in the process of realization.

Satko filed application for a homestead of 122 acres of river bottom 27 miles north of here. His purchase of $150 includes a cabin and daily trips to the land to cut trees and build a home.

His family of eight continue to live aboard the crudely-built ark which brought them here from Tacoma. Wash., after colorful voyage.

Satko failed to find work in Virginia at his welding trade so he built the boat, hauled it across the country with his family, finished it at Tacoma and sought a new life in the far north rather than live on relief.

2 KILLED AT LEBANON, O.

Lebanon, O., Aug. 7 (AP) — Three men were killed today in an explosion that wrecked a powder-proofing building of the King Powder Company, at nearby King's Mills.

Steve Reddick, a salesman, said the dead were Charles Bishop, his son; Hobert Combs, 35, and Wm. Reed, 45.

The cause of the explosion was not known immediately.

NAZI CONSULAR STAFF SHAKEUP IS FORECAST

Havana Conference Measure Likely To Have This Result in Western World

NAZIS PERTURBED

Washington, Aug. 7 (AP)— A shakeup of German diplomatic and consular staffs in the western hemisphere was forecast in reliable quarters today as a result of measures adopted at the Havana Pan-American conference against fifth column activities.

German authorities were said to be perturbed over the prominence attitude of the American republics and by the manner in which some Nazi officials have aroused concern in the countries where they were stationed.

A possible withdrawal of a considerable number and their replacement by diplomatic officials less active in Nazi party movements was expected by some well-informed persons.

Washington developments relating to foreign agents' activities included:

1. The Interstate Commission on Foreign Activities, an investigation of what it termed "Nazi-Fascistic" use of attaches of legations and consulates for subversive propaganda and other fifth column activities."

2. The Federal Bureau of Investigation announced its field officers would open a 24-hour daily schedule to expedite investigations of fifth column suspects.

The House passed and sent to the Senate a measure to permit the FBI to tap telephone wires in investigations of sabotage, treason and espionage.

One German agent in the United States believed listed for early recall to Berlin was Dr. Gerhard Westrick, the commercial counselor of the German Embassy, whose negotiations in New York for vessels aroused widespread publicity.

While his conference were on Monday with Hans Thomsen, German Charge D'Affaires, was said officially to have brought no change in his status, the publicity given his relations with prominent business men in New York and his activities generally was understood to have most disapproval of German authorities.

Another possibly due for a transfer was Baron Edgar Von Spiegel, German Consul General at New Orleans. A remark attributed to him that Germany would not forget the aid given its enemies by the United States caused a state department inquiry. The incident was closed with a notice to the German Embassy that foreign diplomatic and consular officials must refrain from public discussion of United States policies and attitudes.

SCOTT'S SCRAP BOOK

By R. J. SCOTT



OF HEAVEN'S BENEDICTION

By Margaret Gorman Thicknesse

CHAPTER 4

Comedy or Tragedy?

Warmth, friendliness, charm and laughter flowed from Irene Davies as she introduced the little group about her. "She holds them together," Brooke thought. "How can one be other than what one is beside? How can one talk animatedly of nothing in particular, nothing importantly?"

Irene was saying to a striking-looking blonde, "Why, it's nothing, darling. If you fall down, that does it matter? Snow is soft. And I tell you, it's the most divine sensation....and the place has everything, simply everything." She turned to Brooke. "I hope we shall see a lot of each other and that Rod will bring you to see me. No special invitation. Just phone and drop in. I like doing things that."

Dismissing Brooke, she turned to Rod. "Do you recall what we were discussing last Saturday? I know that positively...."

Brooke heard no more. For Julian Carlton suddenly appeared at her side, saying, "I think Barney is still looking for that drink, thinking that you and Rod are following. Now if you'll follow me...."

Glad to get away from Irene and her listening clique, Brooke followed Julian to the kitchen. He helped himself to bottles, found ice, clean glasses, glancing at her to ask, "You know each other only superficially. How do you like your Martini? Very dry?"

"I don't know the difference."

He laughed as he poured the mixture into the glasses. Then, "Sorry. You object. Giving her a glass, he looked at her directly. "Will you have an unembellished Martini with me here in the kitchen?" Raising his glass, he said what, if it were meant to be flippant, fell short of its goal: "To you—of course."

"And mine," she had left to the crowded adjoining room with Rod and a voracious, talkative young man; only part of her mind was in this bright, tiled kitchen with a man who stirred her curiosity to the point of wanting to ask him questions about himself.

If his next remark were intended to flatter, he fell short of its goal. It seemed to Brooke that with all sincerity he said, his well-cut mouth curving, "You are very lovely." Then, "What part of New Hampshire is your home?"

"Chatham. Do you know it?"

"I've driven through it many times on my way to Maine. Many fine trees, white houses, the usual mill, and a traffic officer...."

She smiled. "I don't let you speak disparagingly of our Mr. Ben. We have a curfew in Chatham, too."

"What did you do there?"

"I was secretary to a doctor...."

"Must be interesting. You were?"

"I have a position here now."

His eyes narrowed. "I was going to ask you why, if your time was limited, you and Rod spent it at something like that."

"You came...."

He chuckled. "Yes. But I had a reason. Every one has a reason for being here except you and Rod. Barney knows it. That's why he's probably taking care of his little party which accounts for his apparently tirelessness when every one else is exhausted."

"I'll every one here important?" His smiled again. "Not very. Another cocktail?"

"Thank you, no. You don't...."

"Yes, I'll have another, thank you." Coming for her glass, standing above her in the dazzling light, he said, "I'd like to see you again, Brooke, but that's impossible, isn't it?"

She glanced up calmly, her eyes startled. "I'm afraid it is. You see, Rod and I are going to be married."

Without a word he turned and took the glass to the sink, then stalled at the table.

Brooke turned on a high black bent bud went into the living-room. The scene had changed. Many had departed and now Rod was alone in the centre of a little group, sitting between Rod and a strange young man, she was listening to the latter, her eyes shining. Rod looked pleased and interested. Their host was nowhere in sight.

Irene said, saying, "How interesting, Jack! I had no idea. She simply dropped out of sight in a sanatorium in Switzerland! I'm so glad she's...." Seeing Brooke, "Hello dear. There's room for you...."

Rod arose and smiled. Hadn't he been aware of her? Somehow wasn't angry that she had disappeared.

He said, "I'm afraid I interrupted, I'm going...."

If she's in love with him, Brooke thought, it must be being nice to me? There was no doubt of Irene's liking for Rod. Her restless, bright eyes invariably shifted back to him. Julian, Her attitude gone Brooke could not deny. Yet how often when she'd been younger had she found Rod say of various Chatham girls, "She talks too much." While wanting to go so that she could be alone with him, wanting to get to know someone instinctive unconsciously arose to protect what is loved, and yet sometimes held fast by her curiosity and the fascination of a woman completely to no other creature she had ever known, she thought of Julian Carlton again but did not see him in the room.

Irene held out a firm white hand with which gleamed an exquisite square-cut emerald. "Good-bye, my dear. Do call us." To Rod she said simply, her lively eyes smoking, her husky, musical voice somewhat softer. "Good-bye."

When they were in the hall, Barney hurried to them.

"Going? I've been on the phone all this time." He grinned at Rod. "To More work for you, boy."

Brooke, "We've been a long time meeting you and now that we have, we must see each other often."

"Thank you. I hope we shall."

After the smoke and warmth, she welcomed the cold.

In the taxi Rod said, smiling slightly, "Julian?"

Brooke took a deep breath. "Barney probably wouldn't be at all flattered if he knew he reminded me of Humpty Dumpty."

Rod laughed. "On the contrary, he'd love it!"

She shrugged to you....

"I know. They tell me I'm his first real protege. I'm not sure that's a little crude at times...."

But it was not until they were dining downstairs at the Lantern that they had two nights before that she asked, "Rod, who is Mrs. Dexter?"

Briefly he looked away, then back at her. "Her past or her present."

"I imagine it took a good deal of courage to ask her what she is at present."

For a moment he didn't answer. Then, "She married for the first time when she was fifteen, had a baby when she was sixteen, and went to France during the war with her husband, an aviator, who cracked up over there. She was on the stage when she met Leslie Dexter and married him. He's enormously rich. When they were divorced he settled a million on her. About two years ago her first husband's mother died — Irene hadn't heard of her since the war — and left Irene's son the bulk of her fortune. She's one of the most generous people I've ever known."

She's in love with you, Rod. You know it, don't you? And though she doesn't look it, she's years and years older than you. You know she's in love with you, don't you? Irene Davies isn't the sort to play a guessing game very long; she usually plays a good card left. Every expression was to make you conscious of her, Rod. I have only one weapon, my love for you....

She lowered her lashes until they were flat against her face when Rod said, "She's a remarkable woman." And not until she knew her eyes were untroubled did she look up and ask, "And Julian Carlton? He mixed me a cocktail in the kitchen...."

Rod chuckled. "I know. He's—well, not only is he a brilliant lawyer, but he's a brilliant family. They've all carved niches for themselves somewhere — science or politics or education. He's pretty difficult to know. Spends most of his free time travelling or in Washington...."

He lowered his head and she looked across the table at him, her fear naked in her eyes. Fear that her one weapon of love would not be enough. Regret that lovers cannot live alone in the world. Wonder of words spoken in dim stores. Gratitude lowered her head in responsibility, robbed it of beauty and breathing space....

The stage is set, she thought. The cast is over and though characters will be presented in the acts to come, I don't know yet who is the hero or heroine or villain, whether it is a comedy or a tragedy.

X X X

A call from Ellen, Mrs Kingsbury's maid, on Sunday evening before Brooke went to dinner with Rod, told her that Mrs. Kingsbury had arrived and expected her the following morning at an address in the East Sixties.

And so on Monday at nine o'clock knowing that although Mrs. Kingsbury did not stir until ten Ellen would be up, Brooke pressed the bell of an apartment on the ground floor of a large apartment building.

Ellen, gray, middle-aged, timid but capable, wearing a blue-gray uniform, admitted her cordially. In to a living-room much longer than it was wide. It was furnished in a nondescript manner but was comfortable. The windows were open (Brooke remembered Mrs. Kingsbury's passion for fresh air, but fortunately that she shared) and the bright cloth draperies were blowing. Off the living-room she saw a small dining-room with a mahogany table which could not adequately seat more than four, and four straight mahogany chairs.

Ellen led the way to a bedroom. "This is your room. I hope you are going to like it with us. Is there anything I can get for you? Mrs. Kingsbury isn't awake yet."

Brooke smiled. "No, there's nothing, thank you. But will you tell Mrs. Kingsbury that I am here when she awakens? I think I am going to be very comfortable." The motherliness of the spinster Ellen cheered her.

When Ellen left the high-ceilinged square room, Brooke pulled off her brown hat, dropped it and the brown coat, tightened the belt of her slim green jersey frock and set about unpacking. Her hands lingered on a large photograph of Rod which she placed on the maple table beside the narrow maple bed. Together the whole of yesterday, they had been as if they were lovers alone in the world, and in his last kiss he had given himself.

To be continued.

Little Benny's Note Book

I was up in my room reading Paul Peppy on Destroyer D9 and ma looked in saying, Benny, I want you to go around to the store for me.

Aw G, ma, I mean Jimminy, I was just going to start fixing up my room, I said, and ma said, well, I'll be it from me to interrupt such a miracle. But for goodness sakes if you're going to do it, do it thoroughly and put a little will power behind it and don't act as if you were picking flowers in a dream. Now for instructions first and foremost you'd better get to work on that closet, she said.

Aw heck, ma, O roonskem, I was going to get to that closet later, I mean the closet's not quite a part of the room, I said, and ma said, Well I must admit it can stand a slight undivided effort, it's a proverbial shambles. Now in that case you can start with your desk, that desk is just one solid disorderly litter, she said.

No it's not, ma, it's just in a special kind of order, I bet I can tell you where every single thing is on that desk, just name a few things and I'll prove it, I said. It's just arranged according to my personal system, I said, and so said. And so is all that junk under your bed, I suppose. I want you to throw out every bit of that trash. Empty cans and slabs of dirty wood and goodness knows what all, she said.

Jimminy Christmas, ma, every single thing under that bed is useful, holey smokes there's nothing under there that I've got some idea about, I said, and ma said, Well all right, all right, but at least you might store them somewhere out of site.

Sure, I did, I mean they are, that's what they're doing under the bed, I said, and ma said, And as for the draw, in your dresser, I know what they look like without looking.

Aw G, ma, I'll go to the store for you, I need some fresh air exercise anyways, I said, and ma said, O such a boy.

Meaning me.

SENATOR HITS AT FORD, LINDBERGH

Washington, Aug. 6 (AP)—Henry Ford and Col. Charles A. Lindbergh, Senator William Smathers (Dem., New Jersey) said today, should "pick up the little iron crosses given them by Hitler and go back to Germany."

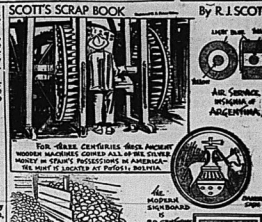
"In fact," the senator said in an interview, "I'm for handing our country provide them free transportation to Germany."

The automobile manufacturer, Smathers stated, "with his hand on Hitler's throat, says he will take airplanes to defend the United States but not Britain. Everybody knows that in helping to defend Britain we are defending ourselves."

Taking issue with Col. Charles A. Lindbergh's suggestion for United States co-operation with Germany if she wins the war, Senator Claude Pepper (Dem., Florida) termed the aviator "the chief of the fifth column in this country".

SCOTT'S SCRAP BOOK

By R. J. SCOTT



Pepper Favors Pershing's Proposal

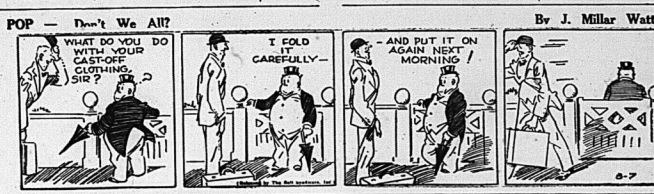
Pepper replied in the senate yesterday to Lindbergh's Sunday speech at a Chicago peace rally, about the time Senator Burton Wheeler (Dem., Montana) criticized General John J. Pershing for proposing that at least fifty American destroyers be made available to Great Britain. Wheeler told the senate that the suggestion is "a step toward war".

Pepper told his colleagues that within a short time "the American people will have to decide whether they want to follow the chief of the fifth column in this country—Lindbergh—or else going to follow General Pershing."

Recalling that a "cross of recognition and merit" had been bestowed on Lindbergh by Marshal Goering, Pepper said that Pershing never received a medal from the "head of the German air corps".

POP — Don't We All?

By J. Millar Watt



TIPPIE AND "CAP" STUBBS —

By Edwina



BRING UP FATHER —

By George McManus



FLASH GORDON



TILLIE THE TOILER

By Russ Westover



RADIO DIRECTORY

CANADIAN STATIONS		UNITED STATES STATIONS	
CBL—Toronto	840	KDKA—Pittsburg	980
CBO—Ottawa	1010	WABC—New York	860
CBW—Winnipeg	990	WBBM—Chicago	770
CBY—Toronto	1420	WBEN—Buffalo	900
CFCF—Montreal	600	WEAF—New York	660
CFRB—Toronto	690	WENR—Chicago	870
CFRC—Kingston	1010	WGR—Buffalo	550
CHML—Hamilton	1210	WGY—Schenectady	790
CKCL—Toronto	1280	WHAM—Rochester	1150
CKOC—Hamilton	1150	WJZ—New York	760
CKTB—St. Catharines	1200	WJR—Detroit	750

OUTSTANDING RADIO PROGRAMS

WEDNESDAY, AUGUST 7

1.00—Fred Waring in Pleasure Time—WEAF.

1.00—Hollywood Playhouse; drama, Gale Page and Jim Ameche. —WEAF, WBEN, WGY.

2.00—Uncle Jim's Question Bee —WABC, WGR.

2.00—This Our America—WJZ, WHAM

3.30—Dr. Christian, sketch —WJR.

5.00—The Question Box. — CBO, CBL.

5.30—Lewisben Stadium Concert —WABC

6.00—Ray Kyser's program. —WEAF, WGY.

7.00—They Shall Not Pass—CBL

10.30—Symphony Orch—WJZ.

10.30—News of the War—WABC

11.15—Winnipeg Symphony Orch.—CBO, CBL.

11.15—Hour of Thi Summer Nights —WEAF, WGY

THURSDAY / AUG. 8

AFTERNOON

12.00—Kate Smith Matinee—WABC, —WJZ, CBO, CBL.

1.00—Lecture Calling—CBL

2.30—Vox Pop: Parks and Wally—WABC, WGR.

3.00—English News Letter — CBL, CBO

3.00—Travelogue. Malcolm La Prade—WJZ

3.00—Bob Crosby's Orch.—WJZ

10.00—Rudy— Vallee program. WEAF, WHAM

10.00—Summer Symphony—CBO, CBL

10.15—Montreal Symphony Orch.—WJZ

10.15—Foreign Affairs—WABC

10.30—Grant Park Concert—WEAF, WHAM

11.15— Artists Speaks—CBL, CBO.

RADIO PROGRAMS

WEDNESDAY

4.30—Club Matinee—WJZ, CBL.

5.45—Lowell Thomas... news commentator—WABC.

8.00—Uncle Jim's Question Bee — WABC, WGR.

8.30—Plantation Party — WEAF, WGY

8.30 Manhattan at Midnight — WJZ, WHAM

8.30—Don Turner's Orch.—CBL CBO

8.00—The Hour of Smiles—WEAF

9.00—Summer show, Frances Langford, vocalist, Kenny Baker tenor—WABC, WJR

9.30—Serenade for Strings—CBO, CBL

10.00—Guy Kyser Prgm. — WEAF —WJZ, WHAM

10.00—Glenn Miller, Orchestra Ray Eberle and Marion Hutton, vocalists—WABC, WGR

10.30—BBC News Reel—CBL.

THURSDAY

4.00—Club Matinee; news—WJR CBL

7.00—Fred Waring in Pleasure time—WJZ, WGY

8.00—Ask-It-Basket with Jim Mc-Williams—WABC, WGR

8.30—Strange as it seems—WABC, WGR

8.30—The Aldrich Family—WEAF

8.30—Pot O' Gold—WJZ, WHAM

9.00—Melody Moods of Bes-se— CFRB

9.00—Music Hall; Bing Crosby, Mr. C.; Music Maids; Ken Carpenter, announcer, Johnny Tyzier's Orch.; Lillian Cornell, radio and screen star will be among the guests — WEAF, WGY, CBL.

10.00—Glenn Miller's Orch—WABC, WJR.

11.30—Ted Lewis' Orch.—WEAF, WGY

All right, all right, but at least you might store them somewhere out of site.

Sure, I did, I mean they are, that's what they're doing under the bed, I said, and ma said, And as for the draw, in your dresser, I know what they look like without looking.

Aw G, ma, I'll go to the store for you, I need some fresh air exercise anyways, I said, and ma said, O such a boy.

Meaning me.

SENATOR HITS AT FORD, LINDBERGH

Washington, Aug. 6 (AP)—Henry Ford and Col. Charles A. Lindbergh, Senator William Smathers (Dem., New Jersey) said today, should "pick up the little iron crosses given them by Hitler and go back to Germany."

"In fact," the senator said in an interview, "I'm for handing our country provide them free transportation to Germany."

The automobile manufacturer, Smathers stated, "with his hand on Hitler's throat, says he will take airplanes to defend the United States but not Britain. Everybody knows that in helping to defend Britain we are defending ourselves."

Taking issue with Col. Charles A. Lindbergh's suggestion for United States co-operation with Germany if she wins the war, Senator Claude Pepper (Dem., Florida) termed the aviator "the chief of the fifth column in this country".

Pepper Favors Pershing's Proposal

Pepper replied in the senate yesterday to Lindbergh's Sunday speech at a Chicago peace rally, about the time Senator Burton Wheeler (Dem., Montana) criticized General John J. Pershing for proposing that at least fifty American destroyers be made available to Great Britain. Wheeler told the senate that the suggestion is "a step toward war".

Pepper told his colleagues that within a short time "the American people will have to decide whether they want to follow the chief of the fifth column in this country—Lindbergh—or else going to follow General Pershing."

Recalling that a "cross of recognition and merit" had been bestowed on Lindbergh by Marshal Goering, Pepper said that Pershing never received a medal from the "head of the German air corps".

STOCK MARKETS

QUOTATIONS FURNISHED BY BIGGAR AND CRAWFORD.
John J. Sheridan, Branch Manager.

Quotations at 2.00.

MINES	
Alax 11	
Aldermac 12	
Anglo Huronian 150	
Aunor 116	
Bankfield 8	
Beattie 90	
Bidgood 13 1-2	
Big Missouri 1 1-2	
Brabazon 900	
Broulan 45	
Buffalo Ankerite 310	
Calaary And Ed. 135	
Can. Malar 67	
Central Pat. 175	
Chesterville 75	
Coast Copper 65	
Conlaurum 109	
Dome 19 3-4	
Eldorado 31	
East Mal 275	
Falconbridge 260	
Gillies L. 3 1-2	
Gunnar 34	
Hardrock 68	
Hasa Oil 160	
Hollinger 19 1-2	
Howey 9	
Indian Bay 23.00	
Kerr Add. 20	
Kirk. Lake 80	
Lab. Cad 6 1-2	
Lake Shore 14	
Leitch 48	
Little L. 3 .330	
Macassa 315	
McIntyre 40 1-2	
McLeod 11	
McKenzie 94	
Mining Corp 55	
Moneta 43	
Nipissing 88	
O'Brien 40	
Obalska 68	
Omega 5	
Paymaster 34	
Pamour 76	
Perron 147	
Pend Oreille 115	
Pickle Crow 365	
Pioneer 190	
Powell 7	
Premier 23	
Preston E. 15 1-2	166
Reno 15	
Sherritt 30	
San Antonio 170	
Sherritt G 90	
Sisco 8	
Sladen M. 20	
Sud Bank 105	
Sullivan 57	
Sharp Rock 153	
Sylvanite 215	
Teck-Hughes 205	
Tvx Can Oil 120	
Ventures 237	
Yobuin 75	
W. Amulet 305	
Wr. Hargreaves 575	
TORONTO	
Bell Telephone 146¼	
B.A. Oil 16⅛	
Brewing Corp. 110	
Brat. Tractors 5	
Canada Bud Brewery 4	
Canada Cement 44¾	
Can. Dredge 9	
Can. Ind. Alcohol 186	
C.P.R. 4⅛	
Can. Malting 38	
Can. Vinegar 45¼	
Canada Car 7	
Cockshutt Plow 5	
Cons. Bakeries 12½	
Consolidated 34	
Dominion Foundries 21¼	
Dominion Stores 4½	
Dist. Seagrams 25	
Fanny Farmer 24½	
Ford A. 11¾	
Gypsum 31¼	
Imperial Oil 10½	
Int. Nickel 33¼	
Inter. Pet. 15	
Imperial Tobacco 13½	
Lobiaw A. 36	
Massey Harris 2¾	
Montreal Power 27½	
McColl Frontenac 5¾	
Power Corp. 6	
Price Bros. 12¼	
Steel of Canada 64	
Shawinigan 17½	
Walkers 24¾	
Walker's pfd. 18¼	
C.P.A. —	
—NEW YORK	
American T. and T. 161 1-2	
Anaconda 27	
Bethlehem Steel 78 7-8	
Chrysler 71	
General Electric 33 5-8	
General Motors 43 1-2	
Inter Telephone 3 5-8	
North American 9 1-8	
Montgomery Ward 41	
Phillips Pet. 34	
Radio 2 3-8	
Standard Oil of N.J. 23 3-8	
Standard Oil Indiana 6 1-4	
U. S. Steel 52 3-8	
Vanadium 20 1-4	
Westinghouse 99 1-2	
TORONTO STOCKS	

Toronto, Aug. 7—(CP)—The market suffered a general setback in slow trading through the early session with mines leading the decline. Gold stocks had an index loss of .77 by noon and base metals were down .57. Other groups held better. Turnover in the first three hours totalled 196,000 shares.

Macassa, Kerr Addison, Wright-Hargreaves, Central Patricia and a few other golds were soft and losses of a cent or more were noted through the penny group. Base metal weakness included Noranda, Waite-Amulet, Sherritt and Pend Oreille.

Losses were limited to fractions mainly in industrials and a few of the insurance issues. Power was prepared in the trade. Calgary and Edmonton weakened 5 to 1.35. Steel Of Can. 1.80 and other western oils were steady and slow.

WALL STREET

New York, Aug. 7—(AP)—Prices clung doggedly near previous levels in a wary, scant stock market today.

Fractional dips among the leaders were largely erased in one of the slowest morning sessions in two years and, near the fourth hour, tiny gains were almost as numerous as smaller losses.

Representative of the general years.

market movement were the various positions assumed by the steels during the day. U.S. Steel, Bethlehem, for example, moved by fractions both below and above yesterday's levels from time to time. The same applied to Union Carbide, Chrysler, Motors and Montgomery Ward. Generally on the downside were Douglas, Boeing, Int. Westinghouse and Southern Railway.

Canadian issues were easy. Distillers Seagram, Dome Mines and Canadian Pacific declined fractions. Hiram Walker was unchanged.

EGG PRICES 1¼-2 CENTS HIGHER

Toronto, Aug. 7 — Substantial price gains were registered by eggs on the Toronto open produce market yesterday, while butter declined fractionally.

Light receipts and a good demand kept egg prices moving upward throughout the day. At the close, A-large, A-medium, A-pullet 34 1-2c to 35c in the graded section, and B-large to B-pullet 33c. Ref. 32c to 32½c. Dealers said a late week-end inquiry had helped boost prices. Almost 100 cases sold to retailers at 36c, up 1c to 2c from Saturday. Other grades were advanced.

Demand for butter was so what that it was difficult to establish prices. First-grade Ontario solids eased to 27 3-4c in the morning and went to 22 1-2c later in the day. Only a few pounds were made, however, at either price. Dealers attributed the indifference of buyers to the unfavorable storage stock figures released Saturday.

Produce prices here as reported by the Dominion Department of Agriculture, follow:

Butter: First-grade creamery prints, jobbing prices, 27c; second, 24 1-2c; first-grade solids, jobbing price, 23 3-4c to 24c.

Eggs: Cash shipments in used free cases, selling price, A-large, 26c; A-medium, 24c; B, 19 1-2c; C, 15c. Receipts, 4,418 cases.

Produce Markets

Toronto—Wholesale prices (Official Department of Agriculture) today were:

EGGS.

Wholesale to retail:

A-large	.26
A-medium	.25
A-pullet	.24
Grade "B"	.21
Grade "C"	.18

BUTTER

Butter, No. 1	22 1-2
Butter, No. 2	21—21 3-4
Churning Cream, No. 1	.32
Churning Cream, No. 2	.31

POULTRY

(Dressed)

Broilers, 1 1-2 lb. to 2 1-2 lbs.	.17—18
Chickens—	
4 lbs.	.21—25
4 to 5 lbs.	.18—19
3 to 4 lbs.	.13—16
Fowl—	
Over 5 lbs.	.15—16
4 to 5 lbs.	.13—15
3 to 4 lbs.	.13—13
(Live Poultry)	
Broilers 1 1-2 to 2 1-2 lbs.	.13
Chickens—	
5 lbs.	.17
4 to 5 lbs.	.14—16
3 to 4 lbs.	.13—14
Fowl—	
Over 5 lbs.	.13—13
4 to 5 lbs.	.11—12
3 to 4 lbs.	.10—10

Hog Quotations

Toronto, Aug. 7—(CP)—Brantford and Stratford reported unchanged prices in Bacon-Hog quotations today. Other centres reported slightly easier conditions.

Bacon hogs, fed and watered, made $8.50 and also $8.50 off trucks. Selects drew $8 premium with the regular cuts at $8.25-$8.35. Hogs sold on rail grade brought $11.30 but weighted-off prices were $11.25. Cattle trade was firm at yesterday's price level with mid-season the best cattle were selling readily. Veal calves were steady. The late run of lambs sold 50 cents higher. Sheep were steady. No price was established for hogs. The cattle holdover totalled 1,200 head.

Receipts reported by the Dominion Meat Boards were: Cattle, 1,200; calves, 320; hogs 630; sheep and lambs 200.

Prices for slightly steers sold at $8.50-$8.60 with common selling downward at $8.00. Good butcher steers and heifers brought $8-$8.25 with most of the offerings common. Cows were selling at $6.50-$7.75. Butcher cows sold at $4 for common and $5.50 to $6 for good with a few making $5.75. Good butcher bulls made $7.25-$7.75 with bologna at $4.50-$4.75. Fed calves sold at $9-$9.75 for good to choice with common grades downward to $8. A few common to medium stock sold at $7.50 and $8.

Veal calves sold at $9.50-$10 for good to choice with common grades being downward to $6. Grasers sold at $5-$5.50.

Spring lamb and wether lambs sold at $10.50 off car and $10 off truck with a few at $11 delivered here. Culls sold at $8-$8.50.

Hogs sold at $8.75 for good light sows and downward to $7.50 for culls.

Hogs sold previously at $8.50 for trucks for bacon and $11 dressed weight.

Toronto, Aug. 7—(CP) — Early cattle trade was slow at unchanged prices on the Toronto livestock here today. Lambs were stronger. Veal calves were firm. Sheep were steady. No price was established for hogs. The cattle holdover from Tuesday was 1,300 head.

Receipts reported by the Dominion Meat Boards were: Cattle, 1,200; calves, 265, calves 191, hogs 250, sheep and lambs 106.

A few slightly steers sold at $8 to $8.60 with eight head at a top $8.75. Butcher steers and heifers sold to $4.50. Plain stockers ranged from $5.25 to $6.

Only a few choice veal calves sold at $9.50 to $10 with common selling downward to $8.

Lambs sold at $10.50 off car and $10 off truck for good quality with wethers, with bucks at 51 discount and culls at $8 to $8.50.

Sheep sold at $5 for good light and down to $2.50 for culls.

Hogs previously sold at $8.25 off trucks for bacons and $11 dressed weight.

OUT HOPS A CHICK

Goldsboro, N.C., Aug. 7 (AP)— Farmer John Blair, soldier's widow, for the plaintive peeping coming from somewhere in the hunc and bales of hay in his barn. She's a hen! But when he opened a door to a hollow log he heard a chick. He says the heat wave hatched one of the eggs stored there.

IS DUCE PLANNING

(Continued From Page One)

Military circles in London said the two Italian divisions were concentrated in the Bardia area, adjacent to the Egyptian frontier.

Italians Fighting

This concentration is opened by a small mobile British force of expert desert fighters who have been carrying out the first phase of the operations in Africa, a typical pre-battle warfare of lighting raids, skirmishes and reconnaissance expeditions.

Britons were warned today by The Times Express, which is owned by the Minister for aircraft production, Lord Beaverbrook, that they may expect "some Italian successes" in the war in Africa.

These signs of an impending offensive against Egypt, which would have as its ultimate objective the severing of the British Empire's control of the eastern Mediterranean, coupled with a triple drive against Italian East Africa, increased the belief in many quarters that the early next big clash will be the continent of Africa.

In the view of these observers the reported preparations for the attack on England are for the purpose of deception.

Bitter Struggle Foreseen In Mediterranean

A bitter struggle between the British and Italian fleets in the Mediterranean was forecast by military circles, who said the main British column is now under the protection of the guns of the Gulf of Aden.

This column is between "6,000 and 7,000 strong, with some guns and tanks," the circles said, but official sources here.

The first of the three columns of Britons, who entered the British protectorate on Sunday, is moving on Garoea and Jijiga, the second and main force is pointing toward Harargeia, and the third, smaller force, and about 100 miles along a "highway" to Kassala in the Sudan is aimed at Odwina, 60 miles east of Hargeisa.

"Zeila is a coastal village of little importance, with a road running 150 miles south to Jijiga, and 100 miles east to Berbera," said British military quarters. "Possession of either of these ports will give to the Italians, who, of course, do not control the sea.

"Both Zeila and Berbera are across from the British protectorate of Aden, therefore the British position is hope ultimately to be in a position to close the entrance to Italian forces to the Red Sea.

British military circles said the Italian columns moving on Gargara and Odwina would have to cross high hills and that the roads were "barely negotiable for vehicles."

Brig. A. R. Chater is the British commander in Somaliland. He leads forces including the famous camel corps, which, consisting of camel mounted infantry to its name, raided the Egyptian Arabian Nights.

Colonel Gribble expressed himself as being satisfied with the progress of recruiting of civilians to the call for volunteers for his unit. He also was satisfied with the progress being made by his men in the training of the non-permanent active militia units in Military District No. 2, which Gribble-Rivelle also commands. Both will have completed their camp training by the end of the week and the whole remaining half will commence its training.

Colonel Gribble expressed himself as being satisfied with the progress being made by his men in the training of the non-permanent active militia units in Military District No. 2, which Gribble-Rivelle also commands. Both will have completed their camp training by the end of the week and the whole remaining half will commence its training.

REGIMENT HAS A FEW VACANCIES FOR VOLUNTEERS

Argyll Regt. Is Recruited Almost To Full Strength

AUG. 15 DEADLINE

With August 15th set as the deadline for voluntary enlistment in the non-permanent regiments of the active militia in Canada there are still a few vacancies on the Argyll and Sutherland Highlanders' regiment to be filled by physically fit men, it was stated by Lt.-Colonel Officer Commanding, announced today.

Upwards of six hundred volunteer civilians have been recruited to the regiment and the full quota has been depleted considerably through medical unfitness and other reasons, Col. Gribble added. He stressed the fact that voluntary enlistment will definitely end on August 15th and urged potential volunteers to get in touch with regimental headquarters as soon as possible.

Four hundred all ranks of the regiment will leave for camp early in September, where the syllabus of training as set down by the Department of Militia and Defence will be undergone. Approximately half of the personnel are the non-permanent active militia units in Military District No. 2, which Gribble-Rivelle also commands. Both will have completed their camp training by the end of the week and the whole remaining half will commence its training.

Colonel Gribble expressed himself as being satisfied with the progress being made by his men in the training of the non-permanent active militia units in Military District No. 2, which Gribble-Rivelle also commands. Both will have completed their camp training by the end of the week and the whole remaining half will commence its training.

OBITUARY

MRS. ELIZABETH JANE BROUGH

West Huntingdon (Special) — After an illness of many weeks during which she suffered intensely, Mrs. Elizabeth Jane Brough, widow of the late Robert Brough, passed away in her 83rd year.

Mrs. Brough lived the greater part of her life on the farm of Fuller, and was widely known and highly respected by all who knew her.

She was a faithful member of the Fuller Methodist church and health permitted took an active part in the branches of the church with which she was identified. She was ever willing to assist her neighbors and friends in time of need and was held in high esteem in which she was held was evidenced by the large attendance at the funeral which was held in Morris church on Tuesday afternoon, conducted by her minister Mr. Kenneth Stewart. Hymns dear to the departed were "Rock of Ages," "Safe in the Arms of Jesus," "Will the Circle be Unbroken" and "Abide With Me." Interment was made in the Morris cemetery. The bearers were grandsons of the deceased and were Arthur, George, Frank and Morden Brough, Fuller, and Ernest Brough, Toronto.

Left to mourn her loss are three sons William of Branford; Lorne of Zion's Hill and Albert of Fuller, one daughter, sister Mrs. William Parks of Bay City. A daughter, Mrs. Fred Coleman predeceased her a few years ago.

CHINESE SEAMEN FREED

OF CHARGES OF DISOBEYING

Halifax, Aug. 7 (CP)—Freed of charges of disobeying their captain, 11 Chinese seamen here are scheduled to be returned to their home port of Singapore. They were put ashore by a vessel which called here several weeks ago and charged with refusing to sail into European waters.

Counsel appointed for the men, L. A. Kiss, Halifax, announced they were sailing back to China on the Empress of Asia via the Panama Canal.

GERMANY'S FLYING NEWSBOYS WORK HARD ON ROUTES

Nazi Fliers Continue To Shower U. K. With Leaflets Despite Hitler's Reichstag Speech

ALSO SOME BOMBS

By D. E. Burritt

(Canadian Press Staff Writer)

London, Aug. 7.—(CP Cable)—Germany's flying newsboys are continuing daily delivery of a new tabloid edition containing an unabridged version of Hitler's Reichstag speech—but the circulation is diminishing.

Early today Nazi planes made the customary delivery over a smaller route and added unwelcome circulation premiums of incendiary bombs, several of which fell in the Bristol Channel.

Apparently the airmen have been told that Britain has been starved and the British are not allowed newspapers. Leaflets upon which have been dropped in several parts of the country. Some have been found in a week and that the papers are all picked up by the government before they get into the ground.

As a matter of fact hundreds have been delivered to British papers which also have displayed the German propaganda leaflets with wide grins pretending to read Hitler's speech appeal in their present.

Enterprising collectors have gathered copies and sold them for 2 shillings each. The contents of the Red Cross while many families have been bombed out of their homes of the official appeal to conserve paper supplies of the British.

Words of warning against the public handling the leaflets have been issued from Comdr. Oliver Locker, who suggested in the case of doubt that the leaflets were not dangerous from the point of view of contamination by mustard gas "put by physical poison which might spread disease and death."

Fresh raids were reported over southwest England, Scotland and Wales last night. Some incendiary bombs were dropped in Scotland but no damage nor casualties were reported. In the southwest England, in the Bristol Channel area, the German communique said "damage was negligible and there were no casualties."

Germany continued her war of nerves with a radio broadcast directed at the British saying that the German air force is "ready to strike now."

BAKERS

(Continued From Page One)

turn in Vancouver and in making the Bible. The Bible said "the confirmation of the Bible" and "the confirmation of the Bible" and "the confirmation of the Bible" and



SHINING WINDOWS

by Kathleen Norris



INSTALMENT 26.

"That would give us all June and July for a honeymoon," Paul said, enthusiastically. "We could take the car and go to Banff and Lake Louise, and—"

"Paul, listen, how long has this depression been your favorite topic?" Paul asked with a grin. "As far as you're concerned, it's over. We tell the folks tonight. How's that? Then you and Dodo talk over the date, and how you want it, dont you? I don't suppose we want a big fuss, do we?"

"Oh, no!" the girl agreed eagerly.

"Well, we'll be married somewhere. If my mother has a place in Santa Barbara she'd like it there—or Cathy would let us use her town apartment; that doesn't matter. Then Mr. and Mrs. Paul van Schaick get into their car—and away. Does that sound good to you?"

"It sounds too much happiness."

"Listen, Joy—here's about money. We'll get piles of presents of course, checks and books and things, and Alvret, and Mother'll give us a big check. So that'll start us off with a bang. Then I'll have about four hundred a month from some bonds, and the firm will give me something to start with—a hundred anyway—and we'll spend our week-ends with Dad and Claire to save money, and because I'll mean a lot of fun—there's always something going on at the club. We can do it on that, can't we?"

"We'll be rich," the girl said.

"We'll be rottenly poor!" Paul flattered it. "But Mother'll come through; she's got all kinds now."

Joyce, sighed from sheer happiness, leaned her shoulder against him, and felt his arm about her. Somehow she didn't want to talk about the money.

The rosy soft shadows of the spring afternoon lengthened. Joyce was suddenly on her feet. Paul would stay for dinner and she must make it festive. She took him into the kitchen, introduced him to Isabelle.

William Ballard came in with a wooden pail filled with eggs. He welcomed the newcomer cordially, but with a sudden shadow in his eyes.

"Fresh like white out," William Ballard said.

"I was telling Joyce I wouldn't know this room. Member what it looked like when you first came over here?"

"It was a bleak-looking place! But we've grown fond of it, Joyce and I." Quite suddenly Joyce's heart ached fiercely for her father. She went over and put her arm around his neck.

Michael and Arty came in just before dinner. Paul was introduced to the strange Englishman, and dinner was served. Joyce looked from the circle of the men with great satisfaction. Pink candles burning. Isabelle bringing in the fried chicken; new aquaintance; three men about the board keeping the conversation moving. Not so bad a result, considering the despairing outlook of four years ago!

Joyce thought that she had never been so happy in her life. This was one of the hours that repaid a woman for waiting and hoping and enduring.

"It's good to see you so happy, Joyce," Michael said to her in the evening when Paul had gone.

If there was a questioning note in his voice she did not hear it.

"It's good to be happy!"

"You're going up to visit his people?"

His father and stepmother, yes. He comes back for me on Friday. And later on I'll drive down to Santa Barbara to see his mother."

"Definite plans!"

The girl flushed and laughed.

"Well, pretty definite. For autumn, sometime, I imagine."

"What he said at dinner—about Canada, you remember?—made me think it might be sooner."

"I know. He said Dinan, in fact, he said May. But this is March; that's too soon! I've been thinking about him," Joyce said seriously, with a little upward jerk of her head that indicated the direction his father had just taken on his trip up to bed, "I don't want to shock him with too much haste. I'd rather wait and see how things go with Dodo and Charley here. And then there's Isabelle's baby. I shouldn't feel comfortable if everything weren't finished off here. But I don't know," she added, "I knew Paul was coming back of course, but now that it's happened, it seems too much like—breaking things up, like leaving more than I'd gain—I don't mean that, of course—because when you have a person——"

x x x

"Dad," Joyce said suddenly out of a long silence. Her father looked up.

They were in the parlor; it was night; Arty and Michael and Ben had gone off to bed. The room was lighted only by one lamp; its corners were filled with mellow shapes and shadows.

"What," Joyce said, "before you—before any one marries any one, how can they—be sure?"

"You mean of being happy, Joyce?"

"Well, not exactly that. That sounds so—flat somehow, as if one had to be amused with dances and songs! But the sort of one's own heart," Joyce formulated it slowly, "I mean—to be sure it's all right, to be sure it's the most you could feel for any one, ever."

"I think you know that, Joyce. There's a sort of buoyancy, of exhilaration, that carries you along. You're impatient. You can't wait to belong to each other, to have yourselves in a little world inside the world, and no one else in at all. Now with you, Joyce," he added, "You and Paul. You've settled your affection with years of abstence, letters, joys and sorrows. You have all that to assure you—to prove to you that you needn't be afraid of any change."

"Suppose you are afraid you won't change?" she said in an undertone.

For a minute he regarded her gravely.

"Is it so, Joyce?" he asked then. "Does that mean that you have changed toward Paul?"

"No, I don't think I have! I think I like him even better than I ever did; certainly he's nicer! I mean, of course there was anything ago, that I—sort of—wished was different in Paul; it really is changed. He's more manly, he's more sociable, and he feels about the way his friends act just as I do—of course he does things they do—but he's quite different from Chris and all of them——"

"What things do they do, for example?" William Ballard asked.

"Oh, well, you know when I was with them last week? I got there Friday for dinner and we were all going over to the Friedmanns'—there was hardly time to dress—and we all had cocktails downstairs. A lot of people came in for them. And we were about an hour late for dinner, but so was every one else. It's a matter. At the Friedmanns' there were more cocktails, and then the silly stuff began about your husband and wife and Dodo and Charley here, sitting in your room and all that sort of thing—they never get tired of it! Then we had part of the dinner—soup and fish and chicken—and we rushed away, Bobby and Barbara Friedmann and a boy and Olivetie Shepherd, and we went to the Racquet for Elizabeth's dance, and it was a terrible flop.

"She's a debutante, you know, and they had this dance in a perfectly magnificent house. Everything was cold and slow somehow, and the boys began to take the girls down to Bobby's for drinks. Elizabeth's grandmother would only let them have punch, and a lot of people didn't come, and it was terrible. So about one o'clock Ralsy Taylor asked us all to go over to her place and we could turn on the radio and dance. Lots of the boys were drunk then, and everything was awful; nobody said goodby to the Barrows, and we all went, and the boys made up twenty dollars and waited up the Taylors' butler and asked him to get them drinks."

"Ha!" William Ballard chuckled appreciatively, watching her.

"And Paul and I didn't go home until after three and every one by that time was simply—blotto," Joyce said impressively. "And even Paul had had too much. That was at my party."

"No," her father agreed slowly, "that wasn't my fun. Then what?"

"Oh, then every one slept late, and we all had breakfast in our rooms, and at about one we all went to watch the polo, Paul played. And then it all began again. Cocktails fresh five on until after seven, and everything so—so frivolous, somehow, and so crazy, and so—so talky. I get so mad at myself for talking so much, but they all do. They make fun of every one; they act most of them divorced and—and everything!" Joyce finished with a sudden flatness in her tone.

(Copyright, 1938, by Kathleen Norris)

(To be continued).

VICE-REGAL PARTY VISITS PETAWAWA

Earl of Athlone Visits Military Camp Where All Phases of Warfare Are Demonstrated

By KEN CLARK
Canadian Press Staff Writer

Petawawa Military Camp, Ont., Aug. 7—(CP)—The thousands of men camped in the low, sandy hills and pine-trees for miles north-west of Ottawa went back to routine training today after putting on a show for the Governor-General and Princess Alice that to untrained observers seemed almost as close to real war as most people would want to come.

As the vice-regal motorcade proceeded through the camp its progress was timed so that in every half a different phase of the work of modern military craft fell to shortened.

The men were building bridges, putting things up and tearing them down, dashing from one point to another in high-speed lorries, blasting imaginary enemy strongholds with their guns and throwing up make-believe enemy air raiders.

The party saw recruits drilling raggedly and swinging their arms furiously. They saw the 2nd division engineers demonstrating model transport and watched imitation gas attacks. And the Earl of Athlone enjoyed everything immensely.

At one point gas-masked recruits, their helmets covered with twigs for camouflage, ran rapidly in single file over difficult ground and crossed a pontoon bridge.

"This it very well," remarked their officer. They flung themselves into cover and began sniping at their foe.

Squads of signallers worked with their flags. Demolition units cleared roads and at one stop in the vice-regal tour the artillery appeared over a rise, swung into a wide circle and rushed across a field set up shop a few yards from the autocade.

For miles around the camp swarmed with activity and the hap-

WAKE UP YOUR LIVER BILE—

And You'll Jump Out of Bed in Morning Ravin' Mad

The liver is where your sun bye grounds of bloody bile into your bowels daily. If this bile is not flowing freely, your food just decays. It just rots in the bowels. Gas blocks up your stomach. You get constipated. Harmful poisons go into the body, and you feel sour, sunk and the world looks punk.

Don't merely relieve constipation, take just one dose of Carter's Little Liver Pills and see how much better you feel. They should make the bile flow freely. They are the very best you can buy. Ask for Carter's Little Liver Pills by name. Stubbornly refuse anything else. 24c.

Presentation

On Monday evening, July 29, a large crowd of friends and neighbours gathered at the home of Mr. and Mrs. Fred Robinson to tender a miscellaneous shower in honour of Mr. and Mrs. Merle Robinson, who were recently married.

Rev. W. Sterling presented a very capable chairman and Mrs. Bruce Sherman read an address. The address was signed on behalf of the community—Bruce Sherman, Leslie McLaren, Edward Lasler, Harold Sherman, Clarene Hagerman.

Suitable replies were made by both the bride and groom. "For They are Jolly Good Fellows" was sung, and lunch was served. All enjoyed a social time for the remainder of the evening.

'PEN' COMMISSION YET TO BE NAMED

Ottawa, Aug. 7.—(CP)—War and the Dominion election interfered with establishment of the Penitentiary Commission authorized by legislation passed at the last session of Parliament, Justice Minister Lapointe told the House of Commons Tuesday but he said he expects to find suitable men for the job shortly.

The commission would have been set up last fall but the war called away men who were being considered for appointment, the minister said.

"Then there was a Dominion election," the minister continued.

"That would not have made any difference," interjected Howard Green, Conservative — Vancouver South, who was questioning the minister.



"Our happiness, your life, depend on it—talk!" says Joan Rogers to Lloyd Nolan, but he is more interested in Marsha Hunt now with Charley's family. They're starred in "The Man Who Wouldn't Talk." On the same program, "Chip of the Flying U", starring Johnny Mack Brown and Bob Baker.



Ruth Hussey and Fredric March in Rachel Crother's fast and funny romantic comedy-drama, "Susan and God," featuring Joan Crawford and John Carroll, now on the Belle Theatre screen.

SERVE BY SAVING

Your Votes Buy WAR SAVINGS STAMPS
Register NOW in the
Home Appliance War Savings Campaign

Campaign Opens Aug. 10th at 9 a.m. Closes Sept. 7th at 9 p.m.

All Votes Accumulated During Campaign are Exchangeable for War Savings Stamps Only

27,950 Votes **8,450** Votes **8,150** Votes

RULES OF CAMPAIGN

1. Persons 16 years of age and over only are eligible.

2. Contestants registering in the campaign during week of August 7th to 9th inclusive will receive 450 free votes.

3. Each contestant furnishing the name of a person contemplating a purchase of new Refrigerator, Washer, Console Radio, Oil burning or Heating Equipment or Stoves will receive 2000 votes as a bonus for each prospect submitted if the sale is completed during course of the campaign. In the case of two persons having in the name of the same prospect, only the person who registers the prospect's name first will be eligible for votes.

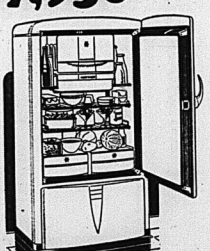
4. Votes will be issued at the rate of 100 for every dollar received by us for the merchandise sold during the period of the campaign.

5. Bonus votes for radio service. In addition to the regular vote schedule a bonus of 500 votes will be given for every service job completed during dates of campaign.

6. All payments on account will receive votes at the regular schedule 100 for one dollar. Payments on accounts over 3 months duration will receive in addition to the regular vote schedule Bonus votes at the rate of 50 per dollar. Payments on accounts over 6 months duration at the rate of 100 per dollar.

7. At the completion of the campaign all votes secured by the contestants will be converted into War Savings Stamps or Certificates on the basis of 500 votes to equal one twenty-five cent War Savings Stamp.

8. No votes allowed on promissory notes or payments on Finance contracts.

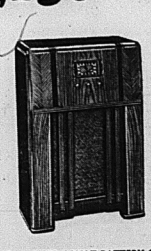


STEWART-WARNER DELUXE MODEL REFRIGERATOR
"SEALED IN STEEL" HERMETIC UNIT
Mfg. of the famous Dual-Temp. Refrigerator.
$279.50

Gainaday Washer

7 lbs. capacity. Extended Vane Impellor; Streamlined porcelain tub; oilless motor; instant release; chrome trimmed wringer with semi reset control. Finished in gleaming white.

$84.50



STEWART-WARNER 6-VOLT-BATTERY OPERATED CONSOLE RADIO
MAGIC POWER. MAGIC CIRCUIT.
$81.50

Special Bonus to First Ten Contestants to Register at Our Store

1000 BONUS VOTES
(1450 TOTAL VOTES)

REGISTER NOW
— GET YOUR 450 FREE VOTES —

WATCH FOR BONUS VOTES ON ALL STEWART-WARNER PRODUCTS

HOME APPLIANCE STORE

191 Front Street — Heating — Air Conditioning — Oil Burners — Phone 1181

Probabilities

Lower Lake Region—Light to moderate winds; Fair and warm today and Friday.

The Ontario Intelligencer

Temperatures

	Max.	Min.
Today	82	66
One Year Ago ..	82	66

Weather—Clear.

BELLEVILLE, ONTARIO THURSDAY, AUGUST 8, 1940

* *

NAZI AIR RAIDERS DRIVEN OFF BY BRITISH

Parties in India Invited to Join Viceroy's Executive Council

War Committee Will Represent All India's Life

India Takes Further Step Forward to Dominion Status

By J. F. SANDERSON
(Canadian Press Staff Writer)

London, Aug. 8 (CP Cable)—India was taken another step along the road toward dominion status today in constitutional changes announced by L. S. Amery, Secretary for India, to the House of Commons.

To promote national unity in British India and attempt to appease the strong voice for autonomy, representatives of the different political parties will be invited to join the Governor-General's executive council.

A war advisory committee will be established representative of all India's national life, including the Indian states.

"The Secretary for India reiterated Britain's promise of dominion status for India at the end of the war. With this promise he coupled a declaration that as soon as possible after peace is established a constitutional assembly would be convened to devise the framework of new constitution.

Growth of Breed of Union

Mr. Amery expressed the British Government's hope that for the period of the war all parties and interests in India would combine to co-operate in making a notable contribution to the empire's war effort and that in the process new ties, bonds of union and understanding would develop paving the way for a great advance by India of that free and equal partnership in the British Commonwealth which remaining the proclaimed and accepted goal of the Imperial Crown and the British Parliament.

Responsibility at National Life

The Government's promise that a body representing the principal elements in Indian national life would be convened after the war to devise a new constitution was designed to appeal to the leaders of the all-India Congress Party, the Nationalist Group which insistently has demanded a "constituent assembly of Indians alone to decide how India should be governed.

(Continued On Page Eleven)

THE WEATHER

Toronto, Aug. 8—(CP)— General synopsis—Fine weather has been fair and warm ja Ontario and the Western Provinces.

Lake Reports: Moderate winds, shifting to northward tonight; mostly fair and becoming a little cooler Friday—Fair and moderately warm.

Maritimes: Fair and warm today and Friday—Partly cloudy and warm.

Saskatchewan and Alberta: Generally fair and warm today and Friday.

Victoria	52	70
Calgary	46	82
Edmonton	53	78
Brandon	50	76
Winnipeg	56	84
L. S. Marie	50	78
Toronto	65	79
Ottawa	65	81
Quebec	64	80
Halifax	57	72
Detroit	66	79
New York	72	82
Miami	76	90

Why The Weather?

By Major A. H. Thiessen
Science Service Meteorologist

Inches and tons! These measures seem far apart in application, but the amount of rain that has fallen in any particular instance may be expressed in either terms. For so many years we have been told that so many inches and parts of an inch have fallen that we are no longer impressed. But in the same manner is expressed in tons, then we are properly awed. Recently there fell in Washington, D.C., in one day 2.5 inches of water, an amount of rainfall that caused no particular comment. That rain expressed in tons amounted to 322 tons per acre—a square piece of land only 208 feet on a side. One inch of rain evenly distributed over an acre weighs 113 tons.

Noted Speakers Listed For "Let's Face the Facts" Radio Series

Ottawa, Aug. 8—(CP)— Florence Reed, American actress well-known on Broadway, and Frederick Griffin of the "Toronto Star" will speak on the 30-minute "Let's Face the Facts" broadcast over the National Network of the Canadian Broadcasting Corporation next Sunday night from 10 to 10.30 p.m. EDT.

The series is sponsored by the Director of Public Information.

The following Sunday, Aug. 18, Col. Henry Breckinridge, outstanding American who broke his close friendship with Col. Charles Lindbergh over the latter's views on the war situation, will be the speaker. Robert E. Sherwood, American playwright whose current success is "There Shall Be No Night," will speak on Aug. 25.

WINDSORS PAY BERMUDA VISIT

Hamilton, Capital City of Island Colony En Fete Through Visit is Unofficial

(By Morton P. Gudebrod Associated Press Staff Writer)

Hamilton, Bermuda, Aug. 8 (AP) —The ordinarily placid life of this British island colony will be thrown into slight confusion by the arrival today of the Duke and Duchess of Windsor.

The lack of pageantry was due partially to the fact that, while the Duke is en route to take over his post of Governor and Commander-in-Chief of the Bahamas, this is an unofficial visit.

Still, the city was decked in flags, and the regular Thursday half-holiday for Bermudians a chance to see the Duke and his wife en route to Government House, a 15-minute drive from the Royal Yacht Club landing in Hamilton to Government House, where they will live until they leave for the Bahamas.

First Visit Since 1931

Captain Edward Trimingham, American export liner Excalibur, making a special voyage from the West Indies to Halifax to New York, had been instructed to reach Grassy Bay, on Ireland Island, harbor, in time for the Windsors to land in Hamilton Aug. 8. The Duke visited the island first visit to Bermuda since 1931 when he was Prince of Wales.

After coming ashore with their luggage, the Windsors, entirely large, the Windsors were to be greeted by the Governor, Sir Sidney Mrs. Hamilton, and admiral Aubrey Fitzroy. No official reception speech was scheduled but a guard of honor of 100 men was detailed to present the royal salute.

PREPARED FOR DEATH

Bowling Green, Ky., Aug. 8—(CP)—Dr. Will Ed. Hill, 83, spent much of yesterday typing letters for funeral and burial arrangements. He is survived by a daughter, Then he died of natural causes.

Win-the-War Organizations Live Up to Slogan 'Nothing Will be Wasted'

(By the Canadian Press)

Leaning more and more each day to the slogan that "nothing will be wasted," Canadian men, women and children continue to pour donations of money and goods into the coffers of War-time organizations.

Little gestures that show purpose and determination of provincial citizens continue to creep into the news. For instance, at one Muskoka district summer hotel, the 35-cent cover charge added to bills, which is wrapped about cigarettes, chocolate bars and camera films.

At Brantford, the local council of Women's Service Victory Salvage Campaign for Red Cross and war work has been redoubled this week by getting, packing and hauling large quantities of waste material. Response by householders is termed "magnificent" with such articles as newspapers, metals, magazines and tinfoil being donated. Other articles include equipment from the home kitchen, including shells, tin hats and bayonets.

The Sarnia Lions' Club has opened a mile-of-pennies drive with proceeds to be devoted to the city community war chest.

At Guelph, various Ontario lodges of the Loyal Order of Moose in convention decided $1 of each entrance fee collected from new members shall in future be retained by the lodge for its own war activities.

Many thrifted children sold tickets on a cake and donated the proceeds—$7.50—to the Red Cross. Another group of boys and children took up the idea and a big "Sell-a-Cake" campaign is in progress.

One of the most enthusiastic supporters of the Canadian Legion War Services Scheme in Kitchener is six-year-old Bob Berry. By volunteering for service, spends most of his time lending a helping hand to Legion workers. He has been termed "one of the best workers in the council."

At Sudbury, it was announced that district residents have contributed $60,000 to war services since the outbreak of hostilities.

RUMANIA URGES COMPROMISE OVER DOBRUJA

Argues With Bulgaria Sacrifice On Both Sides Can Alone Attain Peace

HUNGARY'S STAND

Official Sources Say Hungary Wants Three-Quarters of Rumania

Bucharest, Rumania, Aug. 8 (AP) Rumania, opening territorial negotiations with Bulgaria today at Craiova, hoped to hold her ruthenian's claims on the province of Dobruja to a minimum by arguing that a permanent peace can be attained only through compromise and sacrifice on both sides.

At the same time Ismid Rossy, special Hungarian delegate to Hungary, was expected to return from Budapest with a written answer to the settlement of the dispute over the Transylvania area, which Hungary wrested from Rumania in the break-up of the Austro-Hungarian empire at the end of the first great war.

Transylvanian Issue

(In Budapest a high authority reported that there will be a half-hour conference with Hungarian Premier Count Pal Teleky was expected that Hungary would agree to nothing less than cession of 75 per cent of Transylvania.

Hungarian sources said Hungary would remain on full war footing until final settlement had been reached.

Bucharest newspapers hate dropped their demands for restitution to Hungary's claims. Yesterday, they reported a Berlin foreign office article criticizing Rumanians "who have assisted in stirring up hatred and in setting relations with Hungary.")

PERSONAL EQUIPMENT BOUGHT IN ADVANCE OF FORCES' NEEDS

Ottawa, Aug. 8—(CP)— All personal equipment for the Canadian armed forces is being purchased months in advance of actual needs, Munitions Minister Howe announced Wednesday.

Orders have been placed for 4,800 miles of drill cloth which will be used for the Canadian Army next summer, Oliver supplies required for the next eight or nine months include eight miles of puttee cloth, more than 2,000,000 pairs of socks and more than 1,500,000 shirts.

FOUND HIDING UNDER BED

Captain Alan Cunningham discovered hiding under a bed when the Nazis invaded Norway, he received unexpectedly, Milton, Levey, P.E. was held by the 24-year-old Scientist, D. McGrahan yesterday until police arrived. Mr. McGrahan is the son of Stephen McGrahan of their Port Whitby summer residence and found it shocked.

No Sin Columnists in Vermont

Burlington, Vt., Aug. 8—(CP)— "Fifth columnists" seem to be giving Vermont a wide berth. Governor George D. Aiken says he has received "only a few scattered complaint" concerning subversive activities in the state.

Registration Regulations Broadened and Tightened

Ottawa, Aug. 8—(CP)—Regulations broadening and tightening registration classification which starts Aug. 19, were issued Wednesday in an order-in-council.

Exempted classes—Nuns, citizens on active service inmates and serving terms and penitentiaries—are now ordered to be registered.

Employers are required on penalty of $200 fine or three months in jail to require their employees on Aug. 21 to produce registration cards.

Employers are also required to report to the National War Services Department and the "nearest police office" the name and address and occupation of any unregistered employee. The same penalty is provided for failure to carry out this instruction.

The new regulation governing registration of formerly exempted classes announced the chief registrar to "arrange for the taking of registration as far as this is possible" under such procedure as he deems advisable.

Other changes in the regulations permit the registration of employees in plants having more than 100 employees at polling booths to be established in the plants, and the registration of a citizen absent from his ordinary place of residence at the time registration.

The citizen registering away from home shall specify the district where that he is unable to attend at the polling booth in his home district.

The chief registrar is empowered to rule that registration of "persons of classes or classes of persons" may be taken otherwise than according to regulations.

Italians in Libya May Try to Break Blockade of Coast

By LARRY ALLEN
Associated Press Staff Writer

Cairo, Egypt, Aug. 8—(AP)—Italian armies in Libya, fearing intensification of the British naval blockade and faced with dwindling water and war supplies, are expected to launch a new offensive about mid-August in an attempt to break Britain's stranglehold on the North African coast.

Expeditionary Move

The Italian push into British Somaliland, which resulted yesterday in the fall of Italian Somaliland to the British warships, patrolling most the entire length of the Libyan coast, form a line to stand off Italian attempts by Italian war transports and supply ships to reinforce Libya by sea.

Practically all the water used by the Italian forces in Libya has been transported from Italy, since Libya largely is a stretch of desert. The planes, likewise, are supplied by Italy.

Italy's desperate desire to attempt to crack British lines and win the Egyptian frontier apparently is based largely on the vital necessity of keeping water and oil flowing in for her Libyan garrisons.

A Geo Strut into Egypt would open the way for new water supplies.

LANDING FIELDS ON ICELAND WERE MAPPED BY NAZIS

Germans Had Worked Two Years Before War On Scientific Pretext

CANUCKS POPULAR

(By A. B. Garrett, Canadian Press Staff Writer)

Winnipeg, Aug. 8—(CP)—Working in the guise of scientific study ing the possibility Iceland might spilt in two, Germans surveyed Iceland's airplane landing fields all over the island two years ago and returned some with flags, Arni Eggertson of Winnipeg said on his return from a visit to Iceland.

These fields were ploughed up before they, some of which had been placed on mountain tops, destroyed.

Along the 4,000-mile coast line, part of the British Empire for many months each year by the midnight sun, British Army troops stand on guard. Stone gun emplacements were built and certain fjords were mined, he said.

The Icelanders had taken the British occupation favorably and were very friendly towards the soldiers, Eggertson said.

"They know the British will leave when the war is over. Then the Icelanders hope to go about declaring their independence to Denmark in a business-like way as had been planned before the war." They would probably have successful plebiscites in 1941, '42 and '43.

The husky Canadian soldiers were popular with the blond, blue-eyed Icelandic girls, he remarked. Despite the inevitable difficulties, the Canadian Legion had recently supplied the men with Icelandic handbooks.

Frenchmen Know How to Revolt, 'Real France' to Live—Mme. Tabouis

New York, Aug. 8—(CP)—Genevieve Tabouis said Wednesday that Frenchmen know how to revolt and predicted that the "real France" will come to life again, "perhaps sooner than any one expects."

Mme. Tabouis, famous French writer Paris L'Oeuvre, Mme. Hahouis arrived here from England July 28, via Lisbon, France. She spoke at the Overseas Press Club of America.

With the coming of the Spanish civil war, "which divided Frenchmen more perhaps than any other issue might have appeared the 'fifth column'," she said, "the word Fascism was possible to distinguish two Frances in my country, that France which remained loyal to traditional policies of liberty and to an alliance with England and all the democracies against the dictators, and that France which preferred to give up the entire existing order of society to something more or less resembling dictatorship."

450 ARE SAVED, 19 PERISH WHEN ACCRA TORPEDOED

Passengers And Crew Line Up For Lifeboats As If Waiting For More

NO TRACE OF PANIC

London, Aug. 8—(CP)—Passengers and crew aboard the sinking 9,337-ton liner Accra, torpedoed off the west coast of Ireland, lined up for lifeboats as if they were waiting to see a movie, Capt. John Joseph Smith said on reaching Liverpool.

He pointed to the fact that 450 were saved and only 19 perished.

11 passengers and eight crewmen—to show how efficiently the rescue operations had been carried out. Less of the Accra was announced by the Admiralty Wednesday.

"I hope I have the same crew next voyage," Capt. Smith declared today. "If Hitler thinks he's going to win the war against me he's mistaken. I'll beat him again."

"A New York report claimed that passengers threw their luggage into the vessel en route to Canada, but this was denied by Elder and Dempster, the operators of the ship.)

(Continued On Page Eleven)

ARRESTED FOR BIGAMY

Toronto, Aug. 8—(CP)—Newton Simmons, 36, of Toronto, was arrested on a bigamy charge yesterday when he appeared in a welfare office to obtain a relief voucher for the support of himself, his woman known as his wife and their four children. Police allege he has gone through marriage ceremonies with two other women living in Toronto.

STOUT DEFENCE SEEN OF PORT OF BERBERA

'Natural Lines of Defence' Found In Hills South of Port

ITALIANS TAKE ZEILA

Value of Port of Berbera Is Discussed By Expert On Somaliland

London, Aug. 8—(CP)— British military authorities predicted today that Berbera, principal port of British Somaliland, would be stoutly defended by forces hoping to hold the colony as the only exit against Italian columns which already have penetrated deep into their territory possession.

It was explained that the British would let the Italians extend their lines still further before real fighting is offered.

"It is not sound tactics for us to attempt to defend our forces on a long frontier," these circles said. "It is far better to let the enemy is harassed by poor communications and is far from his base."

Frontier of 750 Miles

The frontier of British Somaliland is long—about 750 miles — these circles pointed out, but the natural defences are good. The border would be dangerous since it might easily be sidestepped or smothered by the invading force.

Military authorities here said the hills south of Berbera were "natural lines of defence," and mentioned military concentrations in the opinion that the first serious fighting would be encountered there.

Officers familiar with the terrain however, said it would be interesting to see whether the Italians force the British battalions which took Zeila would attempt to advance southward to attack the main plain to Berbera.

(Continued on Page Ten)

113 SOLDIERS LOST SIGHT IN ONE OR BOTH EYES

London, Aug. 8—(CP)—War Minister Anthony Eden informed House of Commons today according to his latest available information, 113 soldiers lost the sight of one or both eyes during fighting in France.

Air Raid Warden Given O. B. E.

London, Aug. 8—(CP)— Donald Lewis Jones, 28, killed in the first air raid warden to be awarded the O. B. E. today by the civil division. Announcing the award "for meritorious service," the London Gazette said Jones sheltered air raid victims with his own body in the first raid warden report will be issued to the Ministry of Home Security.

TEST WHITE POWDER

London, Aug. 8—(CP)—Chemists were trying today to identify a white powder found in the street of a northwestern town after a German raider passed over during the night. The Canadian Press was also established that the powder was being sent to the Ministry of Home Security.

9 Nazi Planes Downed in Battle Off S. E. England

Struggle Follows Nazi Raid On British Shipping

London, Aug. 8.—(CP)—Nine German planes were shot down here and three fighters—were shot down in a huge air battle which raged along England's southeastern coast this morning, an official announcement said.

Two British fighter pilots were missing after the battle, which followed a German bombing attack on shipping in the narrow waters of the English channel.

The air battle raged far over the Channel, with planes darting in and out of the clouds, sometimes fighting in formations, sometimes in individual dog fights.

One of the German planes shot down was a Messerschmitt 109, dome, was a Messerschmitt 109, forming a part of the fighter escort of the bombers. It plunged into the Channel in flames.

Less Than One Hour

The battle, which grew out of the second raid on the southeastern coast during the morning lasted exactly an hour. An Air Ministry communique put the German losses at nine.

During the battle planes often swooped within 1,000 feet of rooftops but no bombs were dropped.

Large clouds of smoke were seen billowing over where it was believed two raiders crashed in the sea.

The air was alight with almost continuous cannon fire from the fighters and the sharp crackle of answering machine-gun fire from the British spitfire and an occasional heavy barrage of anti-aircraft fire.

(Continued on Page Eleven)

Portuguese Save Irish Sailors

Londonderry, Northern Ireland, Aug. 8—(AP)—Two rescued Portuguese sailors paid their debt promptly. Members of the crew of the torpedoed Greek steamship Pindos, were in a pier here when they spotted two Irish bathers in difficulty. They pulled the Portuguese sailors to safety.

EMPIRE NATIONS HAVE GREAT TASK IN WAR EFFORTS

British Minister of Supply Appeals To Them To Continue And Increase Efforts

PROSECUTION OF WAR

London, Aug. 8 — (CP-Cable)— Herbert Morrison, Minister of Supply, appealed to the British Commonwealth yesterday "to continue and still further increase your efforts" to produce munitions necessary for the war.

In a broadcast to the Empire, Mr. Morrison said: "Though the outcome of the war will be decided by the medium for reaching effects upon the fortunes of every people and territory in the British Commonwealth are remote from the immediate effects of the conflict."

It is natural that in the circumstance normal activities interested in peace should loom larger than is the case in the United Kingdom where everyone is working thought and almost every waking hour on every problem, in the country is filled with thoughts and pursuits of war."

"This means that you have at present a greater margin of capacity and effort over and above the needs of your own daily life. Perhaps you will ask yourself when and how there may be some part of this margin that you can bring over and harness to the war effort, whether it be a margin of production or of money, or of personal service and effort."

MAN-POWER ENROLLMENT

Wellington, New Zealand, Aug. 8—(CP Reuters)—The government announced a mechanism for the enrollment of general reserve manpower today. It will be under Secretary National Service. Minister of Defence Fraser (Labor) announced the first division of the reserve will comprise single men between the ages of 21 and 45. The native Maoris are exempt.

Lloyd George Warns Of Approaching Storm That May Break Soon

London, Aug. 8—(CP) — David Lloyd George warned his fellow Welshmen in a broadcast tonight that the tempest as British ally has never before encountered is about to break upon them and all that she stands for.

"But if the people are worthy of their forefathers," he continued, "Britain will emerge from the storm purified, fearless and erect and will emerge from its ragged and perilous journey in a better world than ever for the good of mankind."

The occasion of the message asking the Welsh to rest themselves was a strong sympathy on cancellation of the Eisteddfod, the Welsh national festival.

"Today the valleys of South Wales where this year's Eisteddfod was to be celebrated are bombed night and day by enemy planes," he said.

"The festival is therefore postponed. Let the tumult and terror of war have ceased to spread discord and destruction among us."

SENTENCED TO SEVEN YEARS

Alexandria, Ont., Aug. 8.—(CP)— Maxime Lalonde, 41, of St. Isidore de Prescott, yesterday was sentenced to seven years in the penitentiary when he appeared in Magistrate. Court on a charge of having found in a book unlawfully with intent to commit an indictable offence.

Pte. Friday Lalrelle was captured by residents of nearby Dalhousie Mills and returned him prowling about the home of Allan Campbell.

Coming Events

THERE'S DANCING AT THE Yacht Club, Stoco, Friday and Saturday nights. Good music by Mary Lee starting at the Yacht Club, the smartest dance spot in the district! A8-15

PROMPT DELIVERY — 8 A.M. to 9.30 P.M.
CALL 131
In Sickness and Health You Will Always Find
GEEN'S
I. D. A. DRUG STORE
Give You Efficient and Friendly Drug Store Service

CITY AND DISTRICT NEWS

BULL KICKS MAN

Painfully injured when he was kicked by a bull, Delbert Shaw, employee of George Graham, Trent Road, was admitted to Belleville General Hospital today, His injuries however, proved not serious and after treatment Shaw was allowed to return to his home.

FRUIT INSPECTOR UNDERGOES OPERATION

Mr. C. T. Stevenson, senior fruit inspector for the Dominion Department of Agriculture in Eastern Ontario, was admitted to the Isabella General Hospital on Wednesday where he underwent a tonsilectomy. Mr. Stevenson is recuperating satisfactorily.

FEWER FISHING LICENCES SOLD

"There should not be any shortage of fish in the waters of Hastings County next year," remarked George Finch, local issuer of fishing licences today.

Thus far approximately fifty per cent. of the licences issued during the corresponding period of a year ago, have found their way into the hands of fishing devotees.

Many regular "customers" of other years have failed to put in an appearance Mr. Finch declared, and this has had some effect on the small number of licences issued.

FINE BLACK DOG IN CITY POUND

A handsome black dog, believed to be part husky, with two white front feet and a white breast, was found running at large on Front Road on July 29th by Pound-keeper Thomas Thorne. The dog was removed to the pound where it will be held for 48 hours pending ownership.

WILD MORNING GLORY WEEDER CUTTING OF GRAIN

Heavy grain crops, and the prevalence of wild morning glory, a reedy weed, is causing plenty of trouble to farmers and their harvesting machinery, according to implement dealers. The morning glory becomes entwined in the mechanical parts of the binders and the resulting damage to tying apparatus is causing lengthy delays. One dealer reported that he was called upon to service no less than four binders in one afternoon.

It Pays to Shop at The Rexall Store.
Sani-Ped
FOOT POWDER
for
FOOT COMFORT
SOOTHING,
DEODORIZING,
DRYING TO
PREVENTING FEET.
QUICKLY RELIVES
BURNING IRRITATION.
25c
McKEOWN'S
DRUG STORE
Phone 135

IN YEARS IN BUSINESS
CAMPBELL AUTO BODY
and
PAINT SHOP
BODY and FENDER REPAIRS
327 Coleman St. Phone 777

SEE THE 1940-41 SMART STYLES
LADIES' FUR COATS
LOWEST PRICES
R. A. BACKUS
EXPERT FURRIER
32 Bridge St. W., Belleville, Ont.

TENDERS

Tenders for supply of fifteen tons timothy or mixed hay and clean oat straw (baled) to be delivered at Belleville Exhibition Grounds as required.

Lowest or any tender not necessarily accepted. Tenders close evening of August 14th.

Address tenders to Secretary, Belleville Agricultural Society.

ARTHUR L. BURKE,
AS-10 319 Front St., Belleville

HAVE YOU YET TRIED OUR
ICE CREAM?
All we ask you for is a trial order and if delighted you will be. It is the most Delicious, Freshest, Smoothest for Cream you ever tasted so we will gladly refund you your money.
MADE WITH THE PUREST OF CREAM AND THE VERY BEST FLAVORS AND FRUITS THAT MONEY CAN BUY.
Try a Brick or Two and Be Convinced.
22 VARIETIES TO CHOOSE FROM.
FREE DELIVERY TO ALL PARTS OF THE CITY
18c Pint Brick
Two for 35c
EMPIRE
FRUIT MARKET
200 Front St. Phone 676

Boy Nearly Drowns In Unusual Accident

Tweed (Special)—Vern Pattison, eleven year old son of Mr. and Mrs. George Pattison, Tweed, had a narrow escape from drowning at Memorial Park on Monday. Wearing a skin suit and bathing suit, he jumped into the water from the top of the diving tower, causing the skin to fill up over his head. Unable to remove it on rising to the surface and finding breathing difficult, he thrashed about until he attracted attention of nearby swimmers who soon extricated him from his predicament. He was little the worse for the experience, but it is safe to say the youngster will in future be content to be in ordinary swimming apparel.

Visits Tweed After Long Absence
Mr. Chas. LaBerge of Winnipeg

Stirling and District

History of H. and P.E. Regiment Summarized in English Paper

Stirling, (Special)—A copy of the English military publication, "The Rally" was recently received by Mr. and Mrs. Chas. Wood of Stirling from their son, Frank, now serving with the Hastings and Prince Edward Regiment in England and the following historical data set forth may be of interest to many in the territory from which the regiment was recruited.

The Hastings and Prince Edward Regiment, C.A.S.F., takes its name from the two counties of Hastings and Prince Edward in Central Ontario. The regiment is an amalgamation of two of the oldest regiments in Canada, the 16th Prince Edward Regiment, formed in 1866 and the 46th Hastings Rifles formed in 1894. The former badge was the Royal Sussex Regiment which served under Wolfe on the Plains of Abraham. The battle honor at Courcelette, 1916, and the bar to the medal at Passchendaal, 1917. He was twice wounded at Courcelette, 1916 and at Arras, 1918, and served with the Canadian Corps in France for 4 years. Since 1929 he was O.B.O. on H.M.S. "Victory" at Portsmouth. On the declaration of war he was in the War Office, London, and on the staff of the Canadian Command.

Major H. D. Graham, second in command, attested into the 155th and served with the 15th Battalion, eight years with the 46th and on Corps Headquarters in France as a private and N.C.O. He was commissioned in the C.M.R., Toronto. Called to the bar in 1931, he was a practising lawyer in Trenton on the outbreak of hostilities. He served continuously with the regiment since 1923 and is a graduate of the advanced militia staff course at R. M.C., Kingston.

R.S.M. A. R. Duffy, served with the Hastings and Prince Edward Regiment N.P.A.M. since 1930, with one short break. He attained rapid step by step to the rank of C.S.M. until December 1939, when he was promoted Regimental Sergt.-Major at the age of 36, the youngest in the family of nine. His father, for over twenty-five years, was in the C.M.R., Trenton. He attended the coronation representing the unit and wears the ribbon.

Lt. D. R. Warlock, Adjt., joined the Hastings and Prince Edward Regiment, N.P.A.M., 1939, as a private. He received his commission shortly after attestation and attended the Small Arms School at Minnikstry and the School of Military Administration. He graduated from Queen's University, Kingston, with the Bachelor of Commerce Degree in 1933. He was born in Madoc, Ont.

C.Q.M.S. R. L. Monigomery, "A" Coy., with the Bodyguards, Toronto, attested Aug. 1, 1914, with the 4th C.M.R. He was wounded at Ypres, 1916, when C.Q.M.S. R. Sanctuary Wood. He was presented to H.M. the King on inspection of the First Canadian Division. He was assistant manager Famous Players Canadian Corporation, Ltd., Trenton, Ont. He attested with the Hastings-Prince Edward, 5th Sept. 1939. He has not returned from France. In his last job he destroyed trucks and equipment of the whole resitment. Jerry is welcome to the junk left.

Sergt. A. R. Sloma, H. Q. Company, Hastings and Prince Edward Regiment, attested Sept. 1939, from private and was promoted to Sergeant Oct. 2, 1939. He has the distinction of being the last Canadian to leave France. Lieut. Col. Ralph Trenton, Ont. He attested with the Hastings-Prince Edward, 5th Sept. 1939. He has not returned from France. In his last job he destroyed trucks and equipment of the whole resitment. Jerry is welcome to the junk left.

"Returning with convoy at Brest," he said, "I was asked by the Regiment to assist him in his work. On receiving authority I was attached to the Canadian Command and landed at a south coast port."

C.S.M. J. H. W. Fox attested 1915 with the 4th Canadian Field Ambulance attached to the 15th Battalion. Later he wounded four days before the Armistice, Nov. 7th, 1918. He attested 39th Sept. with the Hastings and Prince Edward Regt. "D" Coy. He has just returned from France.

is renewing acquaintances in Tweed after an absence of many years in the Canadian metropolis. He left Tweed as a lad of 15 to make his home with his uncle, Mr. Wood in the Great West where he has been engaged in the lithrashing line. Visitors noted a great many changes in the village which he left 25 years ago, such changes which he notes have greatly enhanced the beauty and attractiveness of the centre of the village.

Forty years have brought about other great changes," observed Mr. Laberge, "since I have left of the dozen inhabitants while most of the business places are under new management.

Oddfellows Hold Picnic

The gathering of the Oddfellows Lodges of District No. 45 was held on Tweed Memorial Park on Civic Holiday, August 5th. The members of the Lodges with their wives and families enjoyed the outing which was held under ideal conditions and pleasant surroundings.

The lodges of District 45 include Thomasburg, Stirling, Madoc, Frankford, Campbellford and Tweed. Some members of Havelock Lodge were also present. Mr. Newton Foster and family of Actinolite motored to Tweed for the day.

A program of sports was arranged by Noble Grand Mr. Nicolson and L. A. MacDougal, Recording Secretary of Tweed Lodge No. 390. The following were the winners:

Girls, five years and under—1st, Vera Martin, Thomasburg.

Boys, five years and under—1st, Vivian Vance, Thomasburg; 2nd, Jean Martin, Thomasburg.

Boys, seven and under—1st, Donald Foster, Kingston; 2nd, Ross Bradshaw, Stirling.

Girls, ten and under—1st, Vivian Vance; 2nd, Ruby Bateman, Thomasburg.

Boys, ten and under—1st, Donald Sherry, Tweed; 2nd, Jack Fisher, Tweed.

Novice Grands' Race—Alex. Nicolson, Tweed.

Fat Men's Race—Newton Foster, Kingston.

Fat Women's Race—Mrs. L. A. MacDougal, Tweed.

A prize was given to the oldest Oddfellow present, Mr. Albert Beatty, who is in his 82nd year. He was the recipient of this prize.

Baseball was the order of the afternoon's sport was a softball game between the teams of Oddfellows of the Blues and the Reds. The former were winners by a score of 21 to 17. The line-up:

Blues—E. Jones, M. Tanner, Wes. Farrell, G. Bailey, R. Jones, L. A. MacDougal, Geo. Carlisle, D. Vance, A. Mason.

Reds—T. Graham, A. A. Nicholson, Bill Edwards, H. Coulter, N. Foster, D. Porter, H. Geen, S. Loy, H. Way.

Garage Operators Association Holds Annual Picnic at Oak Lake

250 Members and Families Gather For Fun and Frolic At Popular Resort

MANY FINE PRIZES

Approximately 250 persons, members of the Garage Operators' Association, their wives and families, gathered at Sunset Beach, Oak Lake, on Wednesday afternoon as the Garage Operators of Hastings and Prince Edward Counties staged their annual picnic. From the different parts of both counties the men who keep the wheels of motordom rolling, the mechanic, the salesman, the dealer and the service station attendant with their wives and sons were just one big family as the garagemen all got together for their one social event of the year.

With softball games, foot races, swimming, horse shoe pitching and swings with candy scrambles and fire ice cream and pop for the kiddies and a delightful picnic luncheon to top off the afternoon's program of fun and frolic and a grand time for everyone, both young and old, was had by all.

Judging from the quality and number of prizes given for participation in the various sporting events the Garage Operators' permit no feeling when it comes to making a success of their annual picnic. Prizes there were for everyone with the drawing for the grand prize at about the time the committee was prize topping off the sports program.

To the following firms go the appreciation of the Garage Operators for their generosity in donating the special prizes: Portable radio, donated by General Motors Corp., maker, by Ford Motors, Trenton branch, by Perfect Circle Piston Ring Co. Storage Battery, by Hastings Motors. Toaster by Trenton Hardware. Electric clock, by McQuay Norris Co. Set of spark plugs by Champion Spark Plug Co. Set of brake lining by Canadian Raybestos Company. Set flashlights by Keyes Supply and a toaster by Big "A" Company.

Sports Program

A full program of sports were staged by the officers with exception of the novelty races for grown-ups belong: Men's wheelbarrow race, Clayton Gilroy and Ed Youngs; Fat man's race (300 pounds and over) Tweia Rodney and Jim Eldred; married women's race, Mrs. Ed. Youngs and Mrs. Clayton Gilroy; Ladies' race, Clayton Gilroy and Ed. Youngs; fat and spare race, Mrs. Kenneth Vivian and Mildred Tweddy, Women's three-legged race, Mildred Tweddy and Mrs. Ken Vivian; Men's three-legged race, Clayton Gilroy and Ed. Youngs' Girls' 50 yard swim, Eileen Bradshaw, Doris Sandrew, both of Stirling; Boys' 50 yard swim, Bill Mowray and Ken Whitney, boys' swim (15 years and over), Bill Ketcheson and Fred Bly.

A softball game between the "grease monkeys" and the "gas boys" was productive of more fun than good ball playing. After five innings and this afternoon during which time the players were guilty of several departures from the rules, Clayton Gilroy, the only "grease monkey" on the team, called a halt to the game and declared it a draw at 2-2.

Mr. Jack Trudeau was the lucky winner of the Big "A" radio portable radio, which climaxed the afternoon's sporting activities, with Al Hamilton, Stirling, a close guest of the coffee maker. Consolation prizes of a toaster and set of pyrex plugs were won by Ed Youngs and Frank Sherrard respectively.

Music and dancing in the pavilion until late in the evening brought the afternoon's fun to a close.

OBITUARY

HARRY LIDDLE

(Tyendinaga Township)

Harry Liddle, residence in the 4th concession of Tyendinaga Township, died in the Belleville General Hospital on Wednesday, August 7th, after a brief illness.

The late Mr. Liddle, who was in his 62nd year, was born in Tyendinaga Township, a son of Mr. and Mrs. William Liddle. All his life was passed in the district where he was born and he was engaged in farming. In the community he was well known and highly respected and his sudden passing has brought sincere regret to many friends. In religion he was a member of the United Church of Melrose.

Surviving him are his wife; two sons and one daughter; his parents, and one sister, Miss Eva Liddle.

The funeral arrangements is made elsewhere in this paper.

LATE STEPHEN G. THURSTON,

Picton, Aug. 8—(Special)— The funeral of Stephen G. Thurston was held this afternoon at the A. M. Palmatier funeral home. Rev. J. B. Creegan officiated and interment was in Glenwood cemetery.

Mr. Thurston was in his 82nd year and had been ill for some months. He was widely known as a blacksmith, following this occupation for 45 years. He was also widely known as an old time fiddler and played at many local dances.

His wife passed away in 1916. Surviving are two sons, Edward with whom he resided, and Wesley Merton in Calgary. Two daughters predeceased him.

LATE CHARLES HENRY SCOTT (Stirling)

Stirling, Aug. 8— (Special)— Friends and relatives from all parts of the district attended the funeral tribute of respect at the funeral home of Mr. Charles Henry Scott, held at the family residence Wednesday afternoon, August 7th, at 2 p.m. Death came suddenly while deceased-apparently in good health, was found in the fields on Wednesday, July 31st, 3pm by Magnus Reid, a son-in-law of the late Mr. and Mrs. William Scott. A resident of the Stirling district for the past thirty-eight years, he was born in the village twelve years ago from his farm just west of Stirling.

The funeral service was conducted by Rev. W. H. V. Walker of St. Andrew's Presbyterian Church, officiating and Rev. James E. Beckel of Trenton United Church Circuit. A message of comfort to the sorrowing ones was delivered by Mr. Beckel and during the service Mrs. Arthur Duncan sang "Some Day We'll Understand."

Left to mourn the loss of a loving husband and kind father are his wife formerly Mrs. Blanche Carr, one son Mr. John Scott, Prince Edward County, and one daughter, (Geraldine) Mrs. Harry Keller, Stirling; (Marjorie) Mrs. Sidney Gibson, Smithfield.

The pall bearers were Messrs. Cecil Meggison, Arthur Vanderveort, Harry Sheridan, H. Dafoe, Claude Hubbs and Archie McGee. Interment was made in the Stirling cemetery.

LATE MALCOLM DELYEA

(QueensCorro)

Queensboro, Aug. 8—Special)— After an illness of some months' duration, Mr. Malcolm Delyea passed away at his home near Queensboro on Sunday, Aug. 4th.

The deceased, who was in his eighty-fourth year, was a life-long resident of this community.

Surviving him are his wife and four sons, Lorne of Bancroft, Frank of British Columbia, Wilford, Stella and Edward at home, also four daughters, Margaret, (Mrs. S. Rhodi), Lindsay; Jennie, (Mrg. Fox), Toronto, Linda in the west and Georgina at home.

The funeral service which was held in the home on Tuesday afternoon was in charge of Rev. E. D. Snelgrove, pastor of the United church, and interment was made in George Glover; Felix Lapalm, Garry Barry, Fred Segee, George Gordon and Harlan Reynolds.

Interment was made in Greenwood cemetery.

AUGUST FUR SALE
MINK MUSKRAT
From $129.00
To obtain a fur coat of this quality at such a low price is a real opportunity. Beautiful rich dark mink effects in the smartest 1940-41 styles. Swagger and Princess models. Richly lined.
BUDGET PAYMENTS.
FREE STORAGE.
REPAIRS — RESTYLING — CLEANING
WOODLEY • FURRIERS
213 Front Street
36th. YEAR IN BELLEVILLE

RECRUITS WANTED
for
34th Battery
N. P. A. M.
(NON-PERMANENT ACTIVE MILITIA)
Recruiting at the 34th. Battery Armouries, Church St., every day from 9 a.m. to 9 p.m.
"A" MEDICAL CATEGORY ONLY TO BE ACCEPTED.
AS-3

ARGYLL LIGHT INFANTRY—(Tank)
NON - PERMANENT ACTIVE MILITIA
OF CANADA
Recruiting at Main Armouries Daily
and
TUESDAY, Aug. 6th.; THURSDAY, Aug. 8th.; FRIDAY Aug. 9th. TUESDAY, Aug. 13th.; THURSDAY, Aug. 15th.
Voluntary Enlistments with Non-Permanent Active Militia will be suspended 13th. August, 1940.
MEDICAL EXAMINATION ABOVE MENTIONED EVENINGS.
Vacancies available for a limited number of "A" Category Recruits. The importance of attestation at once is stressed, in order that new recruits will be enabled to complete required training before proceeding to camp.
AS-5

TONIGHT — FRIDAY — SATURDAY
TWO SWELL FEATURES
1st. Big Hit!
2nd. Laugh Hit!


AIR CONDITIONED McCARTHY THE SHOW PLACE OF BELLEVILLE

Special Clearance Sale OF ALL
USED CARS
Everyone To Be Sold
That's the President's Orders.
EVERY CAR A REAL BUY!
Low Prices and A Better Trade
EASY PAYMENT PLAN.
YOU CAN PAY RIGHT AT OUR OFFICE.
Belleville Motor Car Co., Ltd.
A. C. REYNOLDS, Manager.
PONTIAC, McLAUGHLIN-BUICK, G.M.C. TRUCKS
SALES and SERVICE
Cor. Coleman and Bridge Streets. Phone 340

CAPITOL NOW SHOWING
Complete Shows 7 — 9
Blasting Bandits! Smashing Spies!


—HIT NO. 2—
WHAT SECRET SEALED HIS LIPS . . . . THIS MAN WHO INVITES DEATH!
THE MAN WHO WOULDN'T TALK
LLOYD NOLAN
ADDED TREATS
UNIVERSAL NEWS
4th. Chap. "BUCK ROGERS"

Authentic scenes of the German machine's invasion of Scandinavia. Industry's Answer!...Machines developed by skilled Canadian workmen in the arsenals of democracy!


NEW FALL HATS.
If you are having a late vacation, or are attending an early Fall wedding, or if you would just like a change, we invite you to come in this week end and choose a new hat.
WOODLEY'S
213 Front Street

KIWANIAN SHOW ON FOR AUG. 14-15

'Karnival' Will Be Featured With Draw For War Savings Stamps—Tickets On Sale

Belleville Kiwanis, long noted as one of the outstanding service clubs in this district have again thrown the gauntlet into the ring in a challenge against Hallowe'en and an urgent desire to maintain their traditions and "help others".

Next week, August 14th and 15th they launch their annual "Kiwanis Street Karnival," long noted as a funfest for everyone.

The Kiwanians in their efforts to not only provide high class entertainment for the general public are not forgetting their duties individually and collectively to Canada. Handsome prizes amounting to $350.00 in War Savings Stamps will be given away and will be drawn for on the fourth night.

Tickets for the draw which also admits one to the Karnival will be on sale on the streets starting today and Kiwanis members urge upon general public to buy them not only to assist the club to help others but to help Canada in her war effort.

As for the entertainment, it will be of typical Kiwanis calibre. A section of Front Street will be segregated and there the jovial clubmen will hold sway. Games, and more games, novelty attractions, music, mirth and melody not to mention hilarious comedy will be part of the hodge-podge of entertainment served up by the club.

And lest we forget, before leaving the ticket subject, Kiwanians stress the point that each ticket will entitle its owner to eight draws on the eight War Savings Certificates to be given away. Buy your tickets from any clubman or the young ladies on the street.

It is expected that an important surprise will await the public on each night but these cannot be divulged as yet. Kiwanians are leaving no stone unturned to make their Karnival the biggest and best ever in its history and a large crowd is anticipated.

Tonight & Friday
RACHEL CROTHERS' last and best stage success
"SUSAN AND GOD"
JOAN CRAWFORD
FREDRIC MARCH
RITA HAYWORTH
Joan wears Adrian's most fascinating fashions!
ROMANCE-COMEDY
Extra!
"Front of Steel"
CANADA CARRIES ON Series
C-O-O-L!
BELLE
2.30; 7.00; 8.15

THEN on S-A-T-U-R-D-A-Y, Dynamic
MacDONALD NELSON EDDY
Your favorite singing stars together again in their most exciting film adventure!
NEW MOON

CICERI'S

Owing to our large number of delivering us kindly ask our customers to cooperate with us in having their orders in previous to the delivery hours listed below, thereby causing the quickest possible delivery of all orders.

LEAVE STORE 8.30 A.M. — 9.30 A.M. — 11 A.M. — 2.30 P.M. 4.00 P.M. — 5 P.M.

SATURDAY LAST DELIVERY 8.30 P. M.

Eat Lots Summer FOR ENERGY

GENUINE SPRING **LAMB**

LEGS lb. 29c
FRONTS lb. 17c
CHOPS lb. 25c

SELECT SLICED BREAKFAST **BACON** lb. **25c**

MIRACLE WHIP **Salad Dressing** 32 fl. oz. **45c**

LIBBY'S — IN TOMATO SAUCE **Pork & Beans** 3 20 fl. oz. tins **25c**

HALL'S—HAND PACKED **Tomatoes** CHOICE 2 20 fl. oz. tins **21c**

KELLOGGS **CORN FLAKES** 2 tins 11 oz. **21c**

2 lge. bars P&G SOAP 1 lge. pkg. Oxydol ALL **23c**

IVORY SOAP 3 lge. bars **19c**

ROUND STEAK lb. **23c**

CHOICE BEEF

Rump Roast lb. 21c
THICK RIB or BLADE ROAST lb. 18c
Chuck or Shoulder lb. 16c

GENUINE BOSTON BUTT PLAIN or PEAMEALED **COTTAGE ROLLS** lb. **23c**

Second Grade CREAMERY **Butter** 2 one-lb. prints **45c**



½ lb. loaf pkg. **31c**

AMERICAN DRY **GINGER ALE** 3 26 fl. oz. tins **25c**
BANQUET **TOMATO JUICE** 2 21 oz. tins **15c**
ONTARIO **NEW CHEESE** lb. **18c**
MACLARENS **PEANUT BUTTER** 19 oz. jar **19c**
WESTON'S **SODAS** GOLDEN BROWN 6 oz. pkg. **11c**

FRESH FRUITS and VEGETABLES

GOLDEN RIPE **BANANAS** 3 lbs. **25c**

LARGE HOME GROWN **CABBAGE** - - 2 for **9c**
LARGE HOME GROWN **CARROTS** - - 2 bchs. **9c**

NEW SHIPMENT VALENCIA **ORANGES**
MED. SIZE 200's doz. 2 **39c**
LARGE, 176's Dozen 29c

LARGE **Cucumbers** - - 5c
EXTRA LARGE, 100's **Grapefruit** 6 for 25c
LUSHUS EATING **PEARS** 3 for 10c

Sidney Crossing

Sidney Crossing—Mr. and Mrs. T. H. Hodge, accompanied by the former's niece, Miss Elisabeth Nesbitt of Toronto, spent the week end with Mr. and Mrs. Bruce Hogle and Mr. and Mrs. Geo. Millard. Mr. and Mrs. Rutledge took tea on Saturday evening with Mr. and Mrs. Gerald Brickman and also called on other friends in the neighborhood.

Mr. Cecil Jeffrey and his sister, Grace, along with other young people motored to Niagara Falls on Sunday.

Mrs. Ethel Page spent a few days last week with her daughter, Mrs. Gerald Brickman.

Mr. Albert Vardy accompanied by his grandsons Eddie and Howard spent the week end at his home, Bancroft.

Miss Joyce Emy returned home on Sunday after spending the past three weeks at the home of her grandparents.

Mrs. Casey Ketcheson called on Mrs. Ira Grills on Saturday afternoon.

Mr. and Mrs. S. Pope of Canniff ton were Sunday guests at the home of their daughter Mrs. Perry Hamilton and Mr. Hamilton.

Mrs. Geo. Millard spent Wednesday of last week with Mrs. Wm. Hamilton.

Mr. Jack Ketcheson spent a few days last week with his parents.

Mr. and Mrs. Wm. Jeffrey spent the tea hour on Sunday with Mr. and Mrs. Bruce Hogle. Other callers at their home in the evening were Mr. and Mrs. E. A. Hogle and daughters also Mr. R. Graham and Mr. and Mrs. W. B. May and Lorene of Belleville.

Miss Marion Vardy spent the week end with friends touring the northern part of the country and called at the home of the quintuplets at Callander.

Burr's

Burr's — Mrs. Geoffrey Terrill, with her daughters, Bertha and Annie, Picton, is visiting her brother, Mr. Geo. Hubbs and Mrs. Hubbs.

Mr. and Mrs. Merritt Adams, Mr. and Mrs. Keith Blakely and Doris, with Mr. and Mrs. Harold Noxon, Christian Corners, spent a recent Sunday at Frankford.

Mr. Herb Parsons, Crofton, and Mr. Sherman, Christian Street, have signed up for home defence and are training at Ottawa. Both are veterans of the World War.

Mr. Howard Fox was in Belleville on Thursday.

Mrs. Val Squire, Mrs. Lorne Burr, Mrs. Simon Caughey and Mrs. George Fox attended the meeting of Crofton Ladies' Aid at Fred Johnson's on Thursday afternoon.

Miss Carol Burr spent last week with Mrs. Earl Fox, The Gore, Redmerville.

Rev. Bowen Squire, Mrs. Squire and Phillip, New York, are spending this week with his sister, Mrs. Burr and Mr. Lorne Burr.

Mrs. Henderson, Picton, is visiting her daughter Mrs. Fred Purdelle.

Pauline and Rodney Burr are spending two weeks with their aunt, Mrs. George Valleau, Melville.

Mr. and Mrs. Jo Moon who were visiting Mr. and Mrs. Earl Boyd, Wellman, returned home on Wednesday evening. They travelled via Peterborough and Toronto, spending Tuesday night with his sister Mrs. Emma Ainsworth, Toronto.

Mr. and Mrs. Earl Boyd, Ottawa, spent Wednesday night with Mr. and Mrs. A. Moon.

Mr. Norman Fox, Belleville, called to see his mother Mrs. George Fox on Friday evening.

Mr. Oliver Edwards is working at the Mountain View airport.

Messrs Lew Pringle and Cyrus Pyrne were callers at Sunnyside Farm on Friday evening.

Mr. Howard Fox spent the tea hour on Saturday with Mr. and Mrs. Cyrus Fulford.

Mr. and Mrs. Murney Parks, Mr. and Mrs. Donald Parks and Donna attended the Bovay re-union at the Sandbanks on Saturday. There were eighty-six present. Among those who came from a distance were Mr. and Mrs. Kenneth Bovay and daughter, Mr. and Mrs. John Gibson, son and daughter, and Miss Blanche Bovay all of Washington, D.C., Mr. Harry Bovay and daughter, Memphis, Tennessee, Mrs. George Sherrin and daughter, Flint, Michigan and her niece from Syracuse, N.Y. They are all present visiting friends in the county.

Mr. Murney Parks attended Hillier Township Council on Friday.

Mr. and Mrs. Donald Parks and Donna went to Kingston on Sunday via Glenora ferry.

Mr. Bill Arthart, Montreal, who has been visiting Mr. Murney Parks, left on Friday to visit Mr. Tom Ayrhart, Carrying Place.

Mr. and Mrs. Ray Humphrey, Roswell and Rosedale were at Picton on Sunday.

Mr. and Mrs. Murney Parks, Mr. and Mrs. Donald Parks and Donna were at Belleville on Thursday.

Mr. and Mrs. Chas. L. Fox, Frankford, called at Mr. Murney Parks' on Sunday.

Mr. and Mrs. Sam Clarke and Doris spent Saturday with her parents Mr. and Mrs. Harold Bovay, North Lakeside.

Rev. Bowen Squire preached at Crofton Hall on Sunday evening.

Mrs. Jennie Bovay visited Mrs. Murney Parks on Wednesday.

Mr. Maurice Baker spent Sunday with his grandmother, Mrs. George Fox.

Mrs. George Fox, Miss Irene Fox and Mrs. Howard Fox called on their aunt, Mrs. C. J. Wright, Wellington on Sunday evening before attending church.

Mr. Myrtle Bowerman spent Sunday evening with her brother Mr. Murney Parks and Mrs. Parks.

Messrs Murney and Donald Parks, Thomas Yandoy and Gene Hubbs attended Masonic Lodge at Ameliasburg on Monday evening.

Mrs. Geoffrey Terrill and daughters Bertha and Annie, Picton, are spending holidays with her brother, Mr. Gene Hubbs and Mrs. Hubbs and they visited Mr. Percy Lough on Monday afternoon.

Mr. and Mrs. Sam Clarke and Doris, Mr. and Mrs. Clifford Hough and Ronald were at the Outlet on Sunday.

Mr. and Mrs. Gene Hubbs, Mrs. Geoffrey Terrill, Bertha and Annie were at Oak Lake on Sunday.

Mr. and Mrs. Percy Lough accompanied by his parents Mr. and Mrs. George Lough, Mountain View, on Sunday visited his grandparents Mr. and Mrs. Jesse Barlow who are camping at Crowe Lake, Marmora.

Mr. and Mrs Sam Clarke and Doris and Mr. Thomas Vancott were at Picton on Saturday evening.

Mr. Clifford Hough was in Consecon on Monday.

Niles Corners

Niels' Corners—Miss Mary Martin of Trenton spent a few days the past week at the Lunn home.

Mrs. Will Ellis was at Kingston one day last week to visit her brother-in-law, Mr. S. McDonald of Wellington who is a patient at the General Hospital.

Mr. and Mrs. Russell Eaton of Hamilton were Sunday noon guests of Mr. and Mrs. A. N. Dafoe.

Mrs. Mary Grant of Pleasant Bay was a Friday visitor at the home of Mrs. Lunn.

Eleanor Lunn and Marion Dorland left on Thursday morning with Rev. O. McKee and family to spend a two weeks' holiday in Muskoka.

Mr. and Mrs. Clifton Ellis visited the buckleberry fields again on Sunday.

Mr. Joseph Ellis spent Sunday at the home of his sister Mrs. Geo. Newson Sr., Rossmill.

Mr. and Mrs. H. Dafoe and family were at Trenton Saturday afternoon.

Mrs. Vic Morris and children of Belleville visited Mr. and Mrs. Earl Ellis one day last week.

Pte. Jim Young of Camp Borden called on friends here during the week.

WEST LAKE

West Lake—Mr. Herman Kleinsteuber and Mrs. Lillian Marriott were quietly married in Belleville on Saturday, August 3rd and went on a short wedding trip visiting relatives back north. They returned home Monday night, after attending the Kleinsteuber reunion at Madoc the same day. Their many neighbors serenaded the brice and groom that evening and left with them good wishes for a happy married life.

A generous rain visited this section Monday night. The raspberry and tomato crops were very much in need of moisture.

Mr. and Mrs. Stanley McConnell attended the funeral of her uncle, William Ryan, in Wellington on Friday.

Mr. and Mrs. D. Maitland entertained guests from Toronto over the week end and holiday.

Miss Lillian Maitland spent Sunday and Monday at her home here.

Relatives from Smith's Falls were guests for a few days at the home of Mr. and Mrs. R. McQuaid.

Picton

Picton, (Special)—Dr. and Mrs. Morley Currie have returned from a holiday spent at Siloam.

Lt.-Col. Gerald Allison, M.O.H. for M. D. No. 3 and Mrs. Allison, entertained a group of friends at their cottage "Windy End" on the Bay Shore. The guests included Lt.-Col. and Mrs. Dewey, Col. and Mrs. Forde, Maj. Polson, Capt. and Mrs. Reid and sons, Mr. and Mrs. Walkinshaw, all of Kingston, Mrs. W. G. Grothier, Picton and Mrs. Devey of Toronto.

The annual picnic of the Church of St. Mary Magdalene was held Wednesday afternoon. A program of sports for the various Sunday School classes was followed by a picnic supper.

Lieut. W. O. McLean of Hastings and Prince Edward Regiment, who was home on leave, returned to Camp Borden on Wednesday. He was accompanied by his mother, Mrs. P. S. McLean and Miss Evelyn Bonter.

Dr. and Mrs. L. Kolb of Baltimore, Md., are guests of her parents, Dr. and Mrs. M. Currie.

Mrs. H. W. Kerfoot and two daughters are vacationing at Picton Manor and with her daughter, Mrs. Gordon Walmsley.

Mr. and Mrs. Keith O. Pearsall and children left this week to be guests of Mr. and Mrs. Duncan Noble at Yarrell Beach, N.S. Mrs. Noble was formerly Ursula White and resided here for years.

Most of the streets in Picton have now been oiled and are much improved.

Mr. and Mrs. Fay Roderick of Detroit, are spending a month at their summer home in Cherry Valley.

Mr. and Mrs. R. Fox and friends motored to Algonquin Park this week in Al-gonquin Park.

Mr. and Mrs. Frank Starr attended the funeral at Amherst Island of Mrs. James McKee.

According to a Japanese scientist ants air condition their nests by opening and closing ventilating passages at morning and night.

A guage has been invented to help in maintaining the proper degree of moisture in soil in which house plants or seedlings are grown.



Here's an easy way to help prevent irregularity due to lack of bulk in the diet. Give your family Post's Bran Flakes daily. They provide *natural* bulk in the form of bran so keep the food wastes moving promptly. Get them at your grocer's today.

Plastic electric wall switch plate covers have been invented in colors to hide old plates or clear to make ornamental plates visible.

The recent census placed the population of Hawaii at 423,970, an increase of 13 per cent in ten years, and the number of farms at 4,605.

ZELLER'S

LIMITED

FRIDAY! SATURDAY!

VALUE EVENT

Full-Fashioned STOCKINGS 59c

Crystal clear — ringless — sheer the way you like them and very flattering to pretty ankles are these excellent quality stockings that you'll find in the shades that are so sought after. Three and four thread weights. Zeller-priced!

CELANESE HOSE 29c

A fine wearing hose for every day use. Sizes 9 to 10½. Pair .....

PRETTY POSIES

Buy one for your buttonhole! Dozens of pansies, poppies, novelty clusters — so very pretty—so very "real" looking! **20c**

"BUYS" for BOYS!

OVERALLS: of navy denim. Double stitched throughout. With five pockets. Sizes 24 to 32.

59c and 79c

KNEE PANTS: of a hard wearing fabric. Navy, green, or brown. Elastic at sides. 3 pockets. Sizes 24 to 32.

$1.00

MEN'S PYJAMAS: Smart lapel-collared style of excellent quality cotton broadcloth. A variety of striped patterns in sizes A, B, C, D. **1.00**

ATHLETIC SHIRTS: made of eyelet mesh of rib-knit cotton. Popular sizes. White. **39c**

FRENCH SHORTS: ribbed cotton or eyelet mesh. Double front panel. Sizes: 30 to 46. ..... **29c**

WORK SHIRTS of navy cotton and blue covert. Button-front style. Sizes 14½ to 17. ..... **1.00**

WORK PANTS: of sturdy cottonade. Dark grey. Striped patterns. Sizes: 36 to 44. ..... **1.00**

Special! PANTIES 15c

Dainty, snug-fitting panties to add to your undie wardrobe. Tailored and lace-trimmed styles in small, medium and large sizes. Tearose. White. SPECIAL! PAIR .....

TUBFAST Home FROCKS 1.00

Sparkling new prints—gay young styles—snow-white touches of pique or embroidery —dresses you'll love to whisk around in while doing your daily "chores"! Sizes: 14 to 52. ONLY .....

Smart BAGS

Next for Fall! Pouch, tophandle, under-arm styles in Black and popular Fall colours.

$1.00

Pretty Neckwear

For that smart "touch of white"! A lovely collar and cuff sets in a choice of dainty fabrics.

25c

TERRY TOWELS

Sizes: 22 x 42 — 30 x 40. White with coloured stripes. **29c**

BATH TOWELS

Size 19 x 38. Of natural terry cloth with red or blue stripes. **25c**

TOWELS

White cotton huck towels, 22" x 39", green, blue and gold trim **19c**

CANDY

Jellies and Nougetes lb. 20c
Jumbo Gum Drops lb. 15c
Cocoanut Orange Ices lb. 20c
Spanish Peanut 2 lbs. 25c
Fresh Biscuits 2 lbs. 29c

NEW! GLOVES $1.00

Smooth fitting — smooth looking gloves of lovely soft suede in popular slip-on style. In Black, Red, Port, Green—colours to complete every fall costume! Sizes 6 to 7½. SPECIAL!

ZELLER'S LIMITED

Belleville Kiwanis Street Karnival, Aug. 14 & 15

Two Acres of Fascinating Games and Amusements

The Prizes are Really Worth While!



A GALA EVENT FOR YOUNG AND OLD!

$350.00 in War Saving Certificates

TO BE DRAWN BY LUCKY NUMBERS DURING THIS MOST POPULAR AND ATTRACTIVE EVENT.

See Daily Prize List Below

1.—Dominion of Canada War Savings Certificate. Maturity value $25.00. To be drawn at 8.30 p.m. each night.

2.—Dominion of Canada War Savings Certificate. Maturity value $25.00. To be drawn at 9.30 p.m. each night.

3.—Dominion of Canada War Savings Certificate. Maturity value $25.00. To be drawn at 10.30 p.m. each night.

4.—Dominion of Canada War Savings Certificate. Maturity value $100.00. To be drawn at 11.30 p.m. each night.

PLEASE NOTE—
BELLEVILLE KIWANIS CLUB DRAW TICKETS ARE NOW ON SALE —25c or FIVE TICKETS FOR $1.00, and ENTITLE THE PURCHASER TO PARTICIPATE IN ALL EIGHT DRAWINGS for the $350.00 War Savings Certificates. Tickets are now on sale. Procure yours from the Kiwanis Girl when they call, also on SALE at BRIDGE and FRONT STREET CORNERS on SATURDAY.

You need not be present to win a prize. An additional $10.00 in cash will be given to the winner of any one of the prizes if present when drawing takes place.

THE
ONTARIO INTELLIGENCER

THE DAILY ONTARIO INTELLIGENCER is printed every afternoon (Sunday and holidays excepted) at The Ontario Intelligencer Building, Front Street, Belleville.

ECONOMIC RESOURCES

One of the strong bonds and greatest assets of Britain is the economic strength of the Empire and the greatness of the goodwill of world nations toward Britain. Hitler's Germany and Mussolini's Italy have not the goodwill of any state nor have they economic strength.

How important this is to be was indicated in the remarks of Arthur Greenwood, on the formation of the British Economic War Policy Committee.

Britain thoroughly knows the economic situation and these grim realities stand at her side along with her strength in army and navy and air fleet.

MINES HELP IN WARTIME

Canadian mines are being appreciated at these days when their output is doing so much for the war effort of the Dominion in conjunction with the Empire to rid the world of Nazism. Canada is producing the gold and the base metals which go a long way towards making Britain strong. According to the Hon. Ray Wilson some of the mines are even sacrificing their life expectancy in this effort. Production is at its highest.

Canada has been privileged to be rich in the natural wealth of the earth, which serve an important part in building up a nation in the hours of the sinews of wealth must be at their strongest.

The men who have prospected have helped to develop the mines of the Dominion deserve the gratitude of the people as well as what they have accomplished.

Incidentally the mines have in times of peace been one of the great sources of employment and distribution of wealth.

INTEREST IN AFRICA

Is the Italian dictator going to be a blitzkrieg of his own against Egypt as some observers are inclined to think? Reports during the past few days may indicate some attempt on the part of the Italians to try to create the desert of Libya. One writer suggests that an attempt of this nature would be as difficult in its way as an attempt at invasion of England by the Germans.

One of the defences which guards the British interests is the heat of the country through which the enemy would have to come, with temperature rising as high as 120 degrees, to many men something impossible to face. Britain's desert troops are well trained and hardened to the type of campaign which would be useful in such a country.

The Fascists have looked with longing eyes upon Africa, the northern part of which was in ancient days associated with the life of the old world and part of the Roman empire or in intimate contact with it. Today Africa is vastly more important than it was in the days of the ancient Romans. Britain has made one of the great benefactions of history by the manner in which she has gone ahead to develop and not exploit the various parts of Africa. Italy, which has African colonies and Germany which had colonies but does not now possess them did not develop their colonies, but rather endeavored to extract from them wealth without making this wealth serve in developing the peoples of the colonies. To Britain's glory it must be said that she has fostered the peoples of the colonies for their good as their attitude in times of stress shows, for they are appreciative of the work which Britain has done for them. For the Germans and the Italians there is no expression of loyalty that comes from the heart.

BRITISH POLICY

Britain will not deviate from her policy of keeping food shipments out of German-occupied territory. It has been stated by the British Ministry of Economic Warfare. With this goes the expression of the view that there need not be any famine in Europe this winter, for Ministry experts have declared the continent's harvests and reserves ought to be adequate with distribution to prevent any general famine.

But the Germans must not take the best of everything for themselves and leave the conquered populations hungry.

The belief is that Germany would take advantage of any food shipments into the German-occupied territory to seize such and that much of it would go to feed the war machine of the Nazis which Britain is trying to crush.

An authoritative source in London yesterday that food shipments would not be sent from Britain until the blockade even if they were to be distributed by an organization which British Government officials term a press dispatch stated the British view is that any such food would only help the world situation that much easier for the Germans, relieving them of their troubles with hungry people.

Newest Notes of Science

Science News Service

A new radio resistance unit is marked with a red dot that turns brown when the current is more than 25 per cent beyond its rated capacity.

The United States imported 81,682,000 square yards of cotton cloth during May, 1940, as compared with 33,690,000 square yards in 1939.

An auxiliary bumper for automobiles is being attached to a regular bumper has been invented to protect the lower edges of radiator grilles.

A woman living near Shenandoah, Iowa, has developed a method for making oil painting on cobwebs, which have been spun between sheets of glass.

Two-wheeled ambulances that can be towed behind cars and that are narrow enough to be taken through doorways have been invented by an Englishman.

The United States Bureau of Standards has installed a device to measure the resistance of silk stockings to snagging, the cause of most runs.

A new ventilator for automobiles has been invented that draws gas from under the carburetor and prevents them reaching occupants of a car.

A research institute will be established in Japan by raw silk dealers and exporters to improve the quality and reduce production costs of silk.

Weighing only 15 pounds, a hydraulic starter using oil compressed with a hand pump has been developed for starting the motors of light airplanes.

A chain saw for logs that will cut through water has been invented that can be operated by gasoline or electrical motors or compressed air.

Letter to the Editor

The Editor,
Ontario Intelligencer,
Belleville, Ont.
Dear Sir,—Sir:

May I draw attention through your valuable columns to the need of repairs on our highways at the present time.

Although Ontario Highways spends millions around Hamilton and Niagara Falls, but here everything goes to speed, not only unpatrolled, but actually.

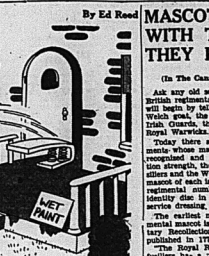
However we know from long experience that nothing will be done about this, or about anything else that is important to our lot in life. The war is no excuse because this sort of idling has been going on unchecked for years. We are all responsible, but not to other persons of unemployed and no one to cut weeds or hay.

In another decade or two we will all be Indians again. Fishing, hunting and catering one way or another to tourists. There is nothing more beautiful than there will be nothing else to do, and most of us are doing it now. The degradation of this wonderful country during the last 30 years is pathetic.

Yours very truly,
Jamieson Bone.

OFF THE RECORD

By Ed Reed



"We're using that un til the porch dries."

LOOKING BACKWARD

GLEANINGS FROM OUR FYLES OF BY-GONE YEARS

20 YEARS AGO

AUGUST 8TH, 1920.

Mr. and Mrs. Albert Ward of Cleveland, Ohio, are the guests of Mr. and Mrs. W. H. Doran, Bleecker Avenue.

Mr. E. Guss Porter went to Ottawa yesterday.

Past Chief Patriarchs S. A. Bedford, Frank Wallace and Hall leave tomorrow for Oshawa to attend the Grand Encampment of the I.O.O.F.

Mr. H. E. Fuller of British Guiana, South America, is visiting his daughters, Mrs. Wesley and Mrs. Cecil Clark, Pinnacle St.

Mr. Taylor will speak in the Baptist Church on Sunday evening.

Mrs. Hugh Heinrick and daughter, Stella, of Spokane, Washington, are here on a visit to Mr. Herrick's parents, Mr. and Mrs. W. Wilkins, Octavia St., after an absence of several years.

30 YEARS AGO

AUGUST 8TH, 1910.

At a special meeting of the city council it was decided to install an electric light and power plant, power at the pumps house and to purchase 75 h.p. engine of 1,000 gallons per hour.

Property on Gregory Street, south of Bridge Street, is being considered as a site for the new Methodist church.

It would be a good idea if one or two policemen be detailed on the baseball games in this city. In addition to keeping down the crowd the officers might be useful.

When a young lady was crossing the footbridge on Saturday afternoon, the wind carried her hat into the river. It was recovered by three men in a boat and returned to its owner.

A vessel last night killed thirty chickens belonging to Mr. R. Hopkirk, Foxboro.

The Rev. H. B. Kenny and the Rev. R. Greenwood of this city have left to attend the general conference of the Methodist Church in Victoria, B.C.

40 YEARS AGO

AUGUST 8TH, 1900.

Mr. J. Barrett of New York City, an old Belleville boy, is here on a visit.

Mr. Frank Doyle of Brooklyn, N.Y., is home on a visit to his parents, Ald. John Doyle and Mrs. Doyle, Alexander Street.

Mrs. Alex. Smith, Mill Street, has a beautiful night blooming Cereus and a number of friends have enjoyed viewing the plant on several evenings recently.

Mr. L. G. Reed of Stroud's Store, left last night on the steamer North King to visit friends in Erie, Pa., via way of Rochester, N.Y.

Mr. Anson Cartwright - entertained yesterday a number of gentlemen from Cleveland, Ohio. who are whooping through on In addition to enjoying the game

50 YEARS AGO

AUGUST 8TH, 1890.

Mr. G. Bradshaw of Rochester, N.Y., is visiting friends in this city.

Mr. and Mrs. J. J. B. Flint are spending some days at the 1000 Islands.

Ald. E. Guss Porter will leave tomorrow for Rochester, N.Y., on legal business.

The steamer Elia Ross brought a large excursion here today from Wanaque.

The steamer Hero will leave for the 1000 Islands tomorrow morning at 7 o'clock.

The grounds adjoining No. 6 Fire Hall have been beautified by work done by the members of the brigade.

Mr. James St. Charles has been appointed License Inspector.

Under the management of Mr. Charles Hunter the hotel at Massassaga Park is doing a successful business this year. It is expected that the hotel will be enlarged next year.

MASCOTS GO TO WAR WITH THE MEN, THEY PLAY THEIR PART

(In The Canadian Veteran)

Ask any old soldier how many British regiments have mascots. He will begin by telling you about the Welch goat, the wolfhound of the 17th Lancers, the antelope of the Royal Warwicks.

Today there are only two regiments whose mascots have been officially recognized and taken on the strength, the Royal 22nd (Van Doos) Battalion and the Welch Regiment. The mascot of each is a goat. They have regimental numbers and carry identity disc in wartime, a field service pension.

The earliest mention of a regimental mascot in Dunkin's "Military Recollections and Remarks," published in 1777. He records:

"The Regiment of Welch fusiliers has a privileged honor of bearing in review preceded by a goat with gilded horns and adorned with ribbons of different colors, though this may not come immediately under the denomination of a reward for merit, as the animal carries itself much on the ancientness of the custom."

The original goat of the Welch Regiment was left behind when it sailed for Walcheren (afterwards Sir Thomas) Gore-Browne, commanding the 41st Regiment, left Portsmouth in 1841. This goat marched with the regiment into Afghanistan in 1842 and died in the Bolan Pass.

Mrs. Alex. Smith, Mill Street, has a beautiful night blooming Cereus and a number of friends have enjoyed viewing the plant on several evenings recently.

Mr. L. G. Reed of Stroud's Store, left last night on the steamer North King to visit friends in Erie, Pa., via way of Rochester, N.Y.

Mr. Anson Cartwright - entertained yesterday a number of gentlemen from Cleveland, Ohio. who are whooping through on In addition to enjoying the game

Another goat, extract that is coming more and more into everyday use, is extract of the ovaries or female sex glands. It has been found to stimulate menstruation, nursing, at, and following the menopause. It "breathes" life into the nerves so that many patients are spared the necessity of mental treatment. Relief from agitation, mental shock, and lessens the number and severity of hot flushes or flashes. That it can be of great help in other body disturbances is just as yet recognized by many physicians.

I have mentioned the work of Dr. H. Blalock of Johns Hopkins reporting excellent results in the treatment of 60 cases of dry catarrh with the very disagreeable odor, by use of a spray of ovary extract (estrin) into the nose. The dry crusts causing the odor disappeared in all 30 cases of atrophic catarrh. Recurred after age of 30, and in 84 per cent of the 30 cases which occurred before the age of 30.

I have also mentioned the excellent results obtained in chronic catarrhal deafness by use of ovary extract in the form of a spray into the nose. "Because of the wide variety in its effects on the body, it seems possible that estrin, properly used, may be of benefit in combating diseases and disorders which have been heretofore considered beyond its scope." estrin is more far-reaching than insulin and may be compared to adrenalin.

Just how estrin acts on the nose is not at present known.

If, then, extract of ovary has shown itself to give great relief in menopausal, menorrhagia, in the treatment of that distressing



famous. Rin Tin Tin died in 1933 while, strangely enough, Jubilee part in a film called "The Pride of the Regiment."



Battery.

Buried By a Shell

Mac, who always insisted on being at the side of his master's battery, got buried one day by a shell. He disappeared in the dust, but true to his habit and he remained with the battery until it was forced to retire with the 4th Army.

Then Jubilee met Mac was lost and was last seen running toward the enemy. Four days later he turned up at his master's side at last, and eventually went with him to Germany with the 3rd Army of Occupation.

Those who served in H.M.S. Iron Duke during the war will remember their bulldog mascot, Peggy, who joined the ship in 1918 and was under fire at Jutland.

In 1919 Peggy went to Harrod's to collect for St. Bartholomew's Hospital. A few months later she was auctioned by Mr. George Robey in aid of the same hospital. "Lot 74, as that Bond Street sale was one hundred and thirty-five guineas. Her new owner gave her back to the Iron Duke, then with the Mediterranean Fleet. It is said that when she had recovered from an illness at Malta, a deputation made a special trip to Gibraltar to the Iron Duke.

Sergt. Bill Lilipoll, a mongrel sheep dog, joined a regiment of Fusiliers. With this regiment he landed on V Beach the day the campaign began. An A.B. ordered Bill's dismissal from this death he was saved by the late Lieutenant-Commander Rhys Davies, R.N., then a midshipman in H.M.S. Cornwallis. He remained with his rescuer throughout the campaign, partly by landing on the Gallipoli Peninsula, River Clyde, and ashore. His favorite game was chasing shells which fell in the water near the shore.

Made Lucky Escape

One of Rags' many escapes from death in battle was in 1915 when they were taking cover in a shellhole. Forbes saw a brother officer in another shellhole. He called Rags and joined him. Immediately they had left a German shell obliterated all trace of their late shelter.

Rags was presented by Mr. Forbes to the sloop Aster. She was blown up by a mine off the Maltese coast. All hands were saved, however.

His next ship was H.M.S. Vampire, a destroyer flotilla in the Irish Sea. Rags felt the confinement and lack of exercise, became ill, and was put ashore.

After the Armistice, Rags went to Buckingham Palace with his master, who was decorated with the D.S.O. for gallantry at Gallipoli. Rags died in Malta in 1926.

Strange mascots were those, Jimmy and Jane, sander and goose, who served with the 7th Battery, 2nd Brigade, R.F.A. in France, 1915-1919. They were originally purchased to be fattened up for providing dinner in the officers' mess on Christmas Day, 1915. Someone in the battery adopted them as pets, and instead of being eaten they lived on as mascots. After many battle-field adventures they were sent to the London Zoo, where Jane died in 1920, his wife in 1931, on a farm in Berkshire.

Rin Tin Tin, the famous Alsatian dog, died in 1933 at the home of his veteran. This dog, known the world over, was born in a German trench at Metz. He was left behind when the Germans retreated and was found by an American officer, Lieutenant Lee-Duncan, who kept him with the war was over. He then traveled with his master to America, where he soon became world

Getting Along With Cows

(Brandon Sun)

Big city newspapermen are often recruited from rural sections. How else would the editor of the New York Herald-Tribune know so much about cows as to say that anyone who has ever had to deal with cows—since ordinarily placid but occasionally exasperating creatures—must sympathize with the Longhorn Woman who when applying to join the Woman's Land Army, organized to provide agricultural labor to replace the men, said: "It's only 'tilers' I've driven me to seek. I said 'cow.' It must come as a severe wrench to a city woman who knows nothing and cares less about farm life to be assigned to a task which forces her to be the handmaiden of a cow. In this case, however, it is one of the types of war which must be undertaken in the name patriotism.

And yet, if one brings to the task a willingness to learn, and some desire to understand the vagaries of the beasts of the field, communion with cows can be anything but an unpleasant part of life.

Certainly history have been famous in fact and fiction as sturdy, dependable, and in some instances as rather romantic figures, they lead a healthful life. The work, while forcing one to keep a pretty strict schedule, and in some respects a bit onerous, is by no means backbreaking.

Moreover, some persons, fresh from the city dwellers, appear to have a hitherto undisclosed "way with cows," but other persons have the knack of getting along with horses, dogs or other animals. Who knows but that the London woman who berates Hitler for turning her to the cow yards may turn out to be one of these. If so, she will come to have a certain affection for the cows' sweet-scented breath and the sight of the placid herd coming home at dusk. Yes, there are plenty of worse things to do than cows. Tending cattle is one of them.

Poles Remember

(Windsor Star)

Michigan's Polish in their thousands, attended Mass on Sunday, too, another privilege which the Nazis of their countrymen in Poland to maintain, although all indications are that their efforts to crush the religion in the "old country" have failed. Only one Mass is allowed on Sunday, except in Warsaw, where there are two. On weekdays the churches may stay open for only three hours, before 7 in the morning. But even people go to church than ever before. Recently in Poznan, where the Huns ordered prayers for Hitler to be said in the churches, no priest complied. They cannot marry without the consent of the German marriage bureau. Baptism is forbidden for Poles by the part of Poland incorporated into the Reich and extreme unction cannot be given to the dying except in secret. Michigan's Poles, as Canada's, too—have something to cherish and hang onto.

Huge Oil Tanks Bombed Near Bergen

London, Aug. 8 (CP)—An Admiralty announcement said that British planes had carried out attacks on the German-occupied coast of Norway, with units of the fleet air arm successfully accomplishing their task.

Two of the Welch Regiment's goats have died on "active service". The second, a white goat, was named for the purpose of drawing attention to the Welch Fusilier regiment from Grapnan to Bloemfontein, from Ladysmith to Pretoria, at Paardeberg and Driefontein, died of colic on the journey to Bloemfontein from Springfield.

The other, "Taffy IV", died at Bellevue Hospital in 1918 after going through the Retreat from Mons and Ypres, the Somme battles, at the battles of the Marne and Aisne.

A few years ago his successor "mutinied" on parade. The regiment was marching through the church parade led by the goat, Rex. When the command "Eyes right" was the order to march, Rex calmly sat down and refused to budge. When the command halted, Rex was placed under arrest and led away.

During the Peninsular War nearly every British regiment had a mascot.

The 1st Grenadier Guards adopted a poodle belonging to Lord Uxbridge. At the closing battle of the Nive this dog remained with the colors in the front of the attack and was wounded. Minus a leg, he was invalided home, apparently proud of being a wardisabled Grenadier.

Famous Dog Served Dog

When the 1st Leinsters (Prince of Wales, Royal Canadians) (1858) they brought a Black Newfoundland dog, Sam. Dogs were against Admiralty orders, so the military police tried to arrest Sam. Sam's regiment had a different idea. The result of the scrap was that Sam received permission for Sam to be kept but not seen.

Sam strictly observed the permanent C.B. until a divisional field day. Then he appeared on parade in line in front of the staff of the whole command. The bulldog spaniel gravely carried a chewed rope.

Sam's stern nature was the barracks. Sam insisted on marching in front of the band. The claim was finally settled after a dispute.

The largest regimental mascot on record appears to be the elephant adopted in 1938 by the 76th Highlanders (now the Seaforths). The regimental badge, an elephant, was granted for distinguished services at the Battle of Assaye, India, in 1803.

Of course many regiments now have unofficial mascots. One that has been officially adopted by the press like a film star is Cruachan, the Shetland pony presented to the Argyll and Sutherland Highlanders.

During the Great War a large number of animals were kept as regimental mascots.

Notable among these was the Irish-terrier-collie, Prince, who accomplished the remarkable canine feat of finding his way alone from London to the French trench in which his master, James Adams, was serving with the 1st North Staffords. Incidentally, this story, which is a good deal of publicity at the time, was verified by the R. S. P.C.A., who set out to prove that Prince must have been taken up by Adams.

Surviving all the actions in which the 1st North Staffords took part during the war, Prince, after which he joined his master in Stafford.

It would be pleasant to say that Prince died contentedly in his old enemy old age, but his war experiences had prematurely aged him, and the excitement of seeing a mouse one day killed him.

Mac, a mongrel, attached himself at the age of six weeks to Sergeant-Major Balcombe of the 48th Siege

What's the Answer

BY THE ACE CAMERAMAN

(Distributed by the King Features Syndicate, Inc.)

1.—The hand grenade is part and parcel of the modern blitzkrieg, yet in the warfare recorded in the Bible it was the first to use this weapon?

2.—The Germans are famous for their use or crude—substitute materials, but the French are responsible for an ersatz food that has become a household word and was the staple of diet. What is the food and during what war was it introduced?

3.—Growing as much as sixteen inches in 24 hours, the bamboo tree is one of the most useful of all plants to residents of the tropics. Name five uses to which it can be put.

4.—Who is crown prince of the "Son of the Sun"?

5.—Natives of Siam bet huge sums on the outcomes of battles between fighting fish. In China similar events are arranged between insects. What is the insect?

6.—Why is light-colored clothing more comfortable in hot weather?

7.—You have to go pretty far afield to mine this mineral. Its value was placed at $2,000,000 an ounce. What is it and where is it found?

Answers

1.—In the year 300 B.C., the Chinese hand grenade consisted of a bamboo cylinder filled with gunpowder and shrapnel.

2.—Margarine was developed by the French during the Franco-Prussian War, in 1870.

3.—Ship masts, fishing poles, bodies, scaffolding, crutches, food.

4.—Akahito, son of the Emperor of Japan. Upon succession to the throne he will be the 125th member of the dynasty to reign in unbroken succession.

5.—The cricket.

6.—The lighter color reflects the heat; dark colors absorb heat.

7.—Feldspar. It is found in Northern Canada, approximately 1,000 miles from the North Pole.

THAT BODY OF YOURS

By James W. Barton, M.D.

Many Uses for Extract of Ovary

Still physiologic extract of ovary or protamine zinc insulin in the treatment of diabetes. Insulin is an extract from the pancreas gland, situated one on top of each kidney. Extract of the thyroid gland in the neck and extract of the pituitary gland lying on the base of the skull are also in everyday use for various conditions of the body.

Another physiologic extract that is coming more and more into everyday use is extract of the ovaries or female sex glands. It has been found to stimulate menstruation, nursing, at, and following the menopause. It "breathes" life into the nerves so that many patients are spared the necessity of mental treatment. Relief from agitation, mental shock, and lessens the number and severity of hot flushes or flashes. That it can be of great help in other body disturbances is just as yet recognized by many physicians.

I have mentioned the work of Dr. H. Blalock of Johns Hopkins reporting excellent results in the treatment of 60 cases of dry catarrh with the very disagreeable odor, by use of a spray of ovary extract (estrin) into the nose. The dry crusts causing the odor disappeared in all 30 cases of atrophic catarrh. Recurred after age of 30, and in 84 per cent of the 30 cases which occurred before the age of 30.

I have also mentioned the excellent results obtained in chronic catarrhal deafness by use of ovary extract in the form of a spray into the nose. "Because of the wide variety in its effects on the body, it seems possible that estrin, properly used, may be of benefit in combating diseases and disorders which have been heretofore considered beyond its scope." estrin is more far-reaching than insulin and may be compared to adrenalin.

Just how estrin acts on the nose is not at present known.

If, then, extract of ovary has shown itself to give great relief in menopausal, menorrhagia, in the treatment of that distressing ailment—the dry form of catarrh, and also catarrhal deafness, do not hesitate to use it in any form prescribed by your physician for it. Other chronic persistent distressances of your body.

At the present time, ovary extract is prescribed in tablet form taken by mouth, by injection into the skin, and in the form of a nasal spray.

TAMING BOMBS

"The approved methods of destroying unexploded bombs is both harmless appear to be soaking it in water or oil, carrying it to a vacant lot and shooting at it with a rifle, all of which methods are less uncertain, depending on the bomb's construction," states R. W. Wood, research physicist, of Baltimore at Johns Hopkins University.

Mr. Wood's method is explained, both in my lectures on "Bombs and Explosives" at the Royal Flowers police training school in Washington, and at the various police lectures that I have given in Canada. In my opinion, fire was the safest, most certain and most method of detonating or rendering harmless unexploded bombs.

"My advice has been to lay a bomb down on its side, preferably on a wall or good-sized rock; place the suspected bomb on top of it, lighting the fuse and then retreating to a safe distance before the bomb will fail to declare itself in a hot fire, and if dropping it will have the chances are that most of it will burn harmlessly if the flame does not reach the vitals of the detonator."—(Windsor Star.)

PLEDGE OF GOOD CITIZEN

(Hamilton Spectator)

We will never bring disgrace to this city by any act of dishonesty or disloyalty. We will honor our fathers and our mothers, our schools and the sacred things of the city, both those of the past and those of the present day. We will revere and obey the city's laws and will do our best to incite by example and reverence in those above us who are prone to annul or set them at naught.

We will strive unceasingly to quicken the public sense of civic duty. This in all these ways we will endeavor to make our city and her less, find greater, better and more beautiful than it was transmitted to us.

(The ancient Athenian fathers taught their sons this pledge of a good citizen, which they afterwards recited in public.)

Neighbours' Aid Of Thurlow Arranges Successful Picnic

NEIGHBORS AID

Gbren

Red. Thurlow :— The Neighbors' Aid held a very successful picnic at Bird's Point, Stoco Lake, on Tuesday, July 30th. About 68 members and their families, old neighbors and friends of land line sat down to well laden tables. The President, Mrs. A. Greatrix called the gathering to order and in remembrance of the unfortunate folk where war has made it impossible to hold family gatherings, asked that one minute silence be held, after which Grace was sung. Later a clothes pin scramble for older folk and a peanut scramble for the younger ones were enjoyed. Swimming and social chat completed a very happy outing.

Mrs. (Dr.) Moore, Belleville, Mrs. S. Hagerman and Freddie, Redners-ville, spent Friday with Mr. and Mrs. J. Donaldson.

The threshing machine is making its appearance on this line. Mr. Merle Robinson threshed for Messrs. J. Donaldson and C. Mitchell on Friday and Saturday.

Mr. and Mrs. J. Simpson and Jackie, Mr. and Mrs. Roy Clarke have returned home from a motor trip to Huntsville and North Bay and visited the quints enroute.

Mr. R. Greatrix has returned home after spending a couple of weeks with Mr. W. Jarman, Wellington.

Master Lyn Cole is spending a few days with Mr. and Mrs. Geo. Taylor, Belleville.

Miss M. Parpry, Belleville, spent a couple days last week with Mr. and Mrs. D. Atkins.

Mrs. A. Greatrix and Ralph spent Sunday in Hartington.

Mr. and Mrs. G. Atkins had dinner on Sunday with Mr. and Mrs. C. Pawl.

Mr. Ambrose Whalen, Tweed, spent the week end at his home, here.

Deseronto

Deseronto—Mr. Ernie Coran of Toronto spent the week end and holiday with his parents, Mr. and Mrs. Mel Coran.

Mr. and Mrs. Hodgson and family of Montreal are the guests of the latter's father Mr. Joseph St. Louis.

Mr. and Mrs. S. Soppano and family of Toronto are the guests of Mr. and Mrs. Walter Johndrew.

Miss Noreen Gartland is visiting with relatives in Toronto.

Misses Sheilah and Dinah Mallery are visiting their aunt Mrs. Murphy in Point Anne.

Mr. and Mrs. Burke and Garfield Marsole of St. Catharines were the holiday week end guests of Mr. and Mrs. Marsole and Mr. and Mrs. John.

Gunner Kenneth Aston 32-34th Field Battery, R.C.A., spent a few days at his home here.

Mrs. R. A. Reginold and daughter, Joyce, are spending two weeks in Toronto visiting with relatives.

Miss Mary Maher had the misfortune to fracture an arm recently in a fall at her home.

Pte. Jerry Houle of the Hastings-Prince Edward Regiment, Camp Borden, spent the week end with his parents, Mr. and Mrs. Wm. Houle.

Mr. Vincent Gartland of Tweed spent the week end with his mother Mrs. M. Gartland.

A. C. Charles Gaulin, R.C.A.F., spent the week end at his home here.

Gunners W. A. Joyce, A. J. Lord, J. H. McVicker and J. F. Topping of the "A" troop, 3-41th Field Battery, R.C.A., left on Tuesday last for Kingston where they will train.

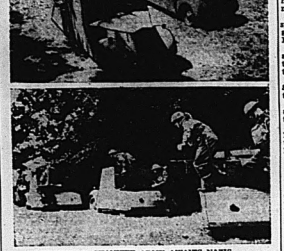
Mrs. Clayton John returned home on Monday from the Belleville General Hospital where she was taken Friday evening suffering with a fractured arm she received in a fall at her home.

Mr. Fred Lloyd and the Misses G. and E. Lloyd are holidaying at Muskoka this week.

Mrs. E. Edwards and Mrs. C. Edwards have returned home to Toronto after visiting with Mayor and Mrs. L. G. Therrien.

Mr. and Mrs. Fred Church and the scene of a pretty wedding on Monday morning when Mary Christina, daughter of Mr. and Mrs. Charles Boyrie of Deseronto was united in marriage to Joseph Dominic, son of Mrs. John MacNamara and the late John MacNamara. The ceremony was performed by Rev. G. T. Martin.





BRITAIN'S MECHANIZED ARMY AWAITS NAZIS

These pictures were made somewhere in England, and they depict the activities of a former famous British cavalry regiment which has been equipped with new armored cars aptly called "Ironsides," and in which the soldiers can proceed at high speed to the scene of invasion by the enemy. At the TOP the troops have received news of an attack in a very sector and dash to their motorized "steeds." BELOW the regiment sets out at full speed for the objective and at the BOTTOM the soldiers leap from their tiny cars prepared to destroy the enemy.

Marmora and District

MARMORA AND DISTRICT

Marmora—Mr. and Mrs. A. Paquet, Miss Mildred Ahrens, Mr. Ted Ahrens, Miss Olive Krieger and Mr. Ed Stompf all of Kitchener spent the weekend with Mr. and Mrs. J. A. Paquet.

Mr. and Mrs. H. A. Elliott spent the weekend in Hamilton and London

Dr. Hamond of Ottawa spent the weekend at Tipperary Hotel, Crowe Lake.

Mr. and Mrs. Lewellyn Bowen, and family of Detroit are holidaying with the former's mother Mrs. W. F. Bowen at her Crowe Lake cottage.

Mr. and Mrs. H. Imard of Toronto are visiting Mr. and Mrs. Fred Imard.

C. P. Arkwright of Penelon Falls is a guest at the Royal Hotel.

Mr. and Mrs. J. J. French and daughters Constance and Edith visited friends in Ottawa this week.

Mr. and Mrs. French returned home on Tuesday and their daughters are remaining for some time in city.

Mr. and Mrs. Don Robertson and daughter Virginia of Delora are occupying G. R. Hartley's cottage at Crowe Lake.

Mr. and Mrs. W. A. Sanderson spent Tuesday in Toronto.

Point Anne

Point Anne—Miss Ray MacDougall of Winnipeg is spending holidays with Mr. and Mrs. James MacKay.

Mr. and Mrs. Garfield Mayne of West Lake and Mrs. Everett Mayne of Agincourt called on Mr. Fred Mayne and Mrs. Percy Akey on Monday.

Mrs. Arthur Woods of Toronto visited her parents Mr. and Mrs. John Hall last week.

Mrs. Thomas Bennett and Madeline have returned home after visiting relatives in Read and other places.

Mr. and Mrs. Arthur La Piere of Detroit visited Mr. and Mrs. John Bennett for a few days last week.

Mrs. Felix Generaux is ill at her home here. Her many friends hope for her speedy recovery.

Miss Millie Generaux of Toronto is staying with her parents Mr. and Mrs. Felix Generaux who is ill.

Pte. Andrew Bennett of Toronto spent a few days with his family here.

Mrs. John Bennett is spending a few days with relatives in Toronto.

Mrs. Fowler of Kingston returned home after spending holidays with her father, Mr. Alfred Fowler and Mrs. Fowler.

Mrs. Percy Goodman has returned home after spending holidays with her sister, Mrs. Orville Ellison.

Mrs. Dan Gannon who has been spending some time at Kirkland Lake, and Timmins has returned home, Mrs. Dan Gannon is moving this week to Belleville.

Miss Ann Bennett of Kitchener is spending a few days with her grandparents Mr. and Mrs. John Bennett.

Mrs. Joe Gannon and son James spent a day recently with her brother, Mr. Harry Bennett of Millown.

Messrs A. R. Charlton, Scollan and Stan Laffman motored to Stanbol Lake on Sunday.

Mr. and Mrs. W. R. Juby and Mr. and Mrs. Geo. Jackson motored to Ivy Lea Bridge on Sunday.

Mrs. Reg Haines and daughter Lelamay of Toronto are visiting at the home of her sister Mrs. Leo Belair.

Wooler

Wooler—Mrs. Geo. Peirson, who continues to be ill and on Thursday was taken to General Hospital, Belleville to be under observation.

Mrs. John Callahan returned to her home in Toronto on Sunday afternoon.

Mr. and Mrs. Lloyd Bell and Alec also Miss Lena Mitchell were at Oak Lake on Sunday. When they were leaving met something went wrong with their car and they had Mr. Ray Winston of Belleville and Toronto. On investigation it was found the crown gear had gone out.

Mr. John Mitchell of Trenton spent Saturday evening with Mr. and Mrs. A. Bell.

Mr. Leo McAuley spent Saturday and Sunday with relatives in Toronto.

Mr. and Mrs. Roscoe Jenners spent Sunday with Mr. and Mrs. W. Ellis.

Mrs. W. J. Lawson suffered with a weak ankle on Monday. Dr. Mullen was called. She is remaining in bed for a couple of days.

Mr. and Mrs. H. B. Anderson who have been visiting Mr. and Mrs. R. Wessels and other relatives returned to their home in Elwood City, Penn., on Monday.

Mr. and Mrs. Crozier of Kingston were the week end guests of Miss Green and Miss Irwin one day recently. Mr. Crozier has been engaged as teacher in the continuation school and they were house hunting in the village.

Mr. and Mrs. Arthur Asselstine and family of Frankford were two hour guests of Mr. and Mrs. Lorne Whitney.

Mr. and Mrs. Edward Nelson and Dawn were Sunday guests of Mr. and Mrs. Angus Gunlog.

Mrs. Olive May spent the week end in Toronto.

Mr. and Mrs. Edward McMasters, their daughter Mrs. John Neely and her children all of Trenton were tea hour guests of Mr. and Mrs. Ainley Masters on Sunday.

Dr. and Mrs. T. M. Callahan, their daughter, Florence of Toronto, spent the week end at the Callahan farm.

Mr. Martin Kennedy and family of Trenton spent Monday with W. R. Ellis.

Mr. and Mrs. Roy Pulnam and James spent a week end holiday in the Muskoka district.

Mr. Stirling Nelson of Kingston spent the week end with his mother, Mrs. Garrett Nelson.

Mr. and Mrs. Allan Gunter of Toronto spent the weekend with Mrs. Edward Fox.

Mr. Douglas Steenburg was in Ottawa for the week end.

Mr. Arthur Putnam of Toronto week ended with relatives.

Mr. George Pearson is ill with rheumatism.

Johnstown

Johnstown—Mr. Joseph May who was engaged on the farm of Mr. Kenneth Stickle met with an accident one day last week. While at work he fell from the top of the barn to the floor, breaking a shoulder and hip and severely bruising himself. He is resting at Belleville General Hospital.

Mr. and Mrs. Earl Brooks and family spent Sunday at the home of Mrs. Brooks' parents, Mr. and Mrs. Fred Meyers and Mr. and Mrs. Kenneth Stickle attended the Mikel picnic at Consecon Lake Monday.

A few from this vicinity were huckleberrying last week.

Miss Eleanor Warren of Brooklyn is visiting Mrs. Walter Lawrence.

Mrs. Wrigley and son of Trenton spent Monday with her daughter, Mrs. Glenn Stickle.

Mr. and Mrs. Arnold Stickle, Francis and Barbara of Frankford took tea on Sunday evening with Mr. and Mrs. J. B. Stickle.

Mrs. Lemuel Lone of Glen Miller called on her sister Mrs. Dennis Carr on Monday evening.

Mr. and Mrs. Douglas Copelan of Toronto spent Monday evening with the latter's uncle Mr. J. B. Stickle and family.

Miss Greta Shaw of Frankford spent the holiday at her home.

A few from here attended the Red Cross Tea at Mrs. Casey Ketcheson's, Sidney Crossing, on Friday afternoon.

Mountain View

Mountain View—Rev. Adamson of Roblin's Mills was a supper guest on Monday of Mr. and Mrs. John Blakely.

Mr. Fred Lauder of Belleville were Tuesday evening callers with Mr. and Mrs. William Burkitt and family.

The Mountain View Young People held their annual picnic at Oak Lake on Wednesday afternoon. At 6 o'clock supper was enjoyed. The evening was spent in dancing to Moss Yokum and his orchestra.

Miss Hazel Micaker was a Tuesday evening caller with Miss Helen Lough.

Mr. and Mrs. Derbyshire of Trenton were Tuesday evening callers with Miss Lillian Sprague.

The Ladies of Mountain View and Ruff's Island quilted in the basement of the church a few nights last week.

Douglas Thompson of Toronto is spending holidays with Mr. and Mrs. Ed Christie.

Mr. George Neal who is stationed at Ottawa, spent the weekend at his home here.

Mr. and Mrs. Arthur Miller spent Sunday evening of last week with the latter's parents Mr. and Mrs. A. Jinks of Wellington.

Mr. Kenneth Hamilton of Kingston was a Sunday caller of Mr. and Mrs. Sherman Chase.

Rev. and Mrs. C. L. Gifford left on Monday to spend a fortnight with relatives at Port Stanley.

Mr. and Mrs. Thos. Mikel entertained the Mikel family picnic at their picnic grounds on Sunday.

Mr. and Mrs. Chas. English and family and Mrs. A. Dinner of Petersburgh spent the week end at the Huyck home.

Miss Jean Sprung of Belleville spent the supper hour on Sunday with Mr. and Mrs. S. H. Chase.

Mr. and Mrs. Arthur Miller accompanied Mr. and Mrs. Harry Chase of Consecon on a picnic supper at the Sandbanks on Sunday.

North Lakeside

North Lakeside—Mr. and Mrs. Merrill Hurpel, Mrs. H. Hurpel and Mrs. Lela Hooks were Sunday callers of Mr. Claude Weeks and Mrs. Weeks of Consecon.

Mr. and Mrs. Warren Chase and Mr. and Mrs. Geo. Hiltsen and family enjoyed a picnic at Oak Lake on Sunday.

Mr. and Mrs. Alden Walt and Mrs. Lela Weeks spent Thursday evening in Belleville.

Group II of the W.A. held an afternoon tea and sale on Mrs. Walter Locke's lawn on Wednesday afternoon. A pleasant afternoon was spent and twenty-one dollars was realized.

Mrs. Locke, Way of Bowermans is visiting her sister, Mrs. Warren Chase and Mr. Chase.

Mr. and Mrs. Carl Crosby, Miss Irene Crosby and Miss Mabel Hooper of Belleville were Wednesday evening callers of Mr. and Mrs. M. Hooper.

Mr. and Mrs. Arthur Miller spent Sunday evening of last week with the latters parents Mr. and Mrs. A. Jinks of Wellington.

Mr. Kenneth Hamilton of Kingston was a Sunday caller of Mr. and Mrs. Sherman Chase.

Rev. and Mrs. C. L. Gifford left on Monday to spend a fortnight with relatives at Port Stanley.

Mr. and Mrs. Thos. Mikel entertained the Mikel family picnic at their picnic grounds on Sunday.

Mr. and Mrs. Chas. English and family and Mrs. A. Dinner of Petersburgh spent the week end at the Huyck home.

Miss Jean Sprung of Belleville spent the supper hour on Sunday with Mr. and Mrs. S. H. Chase.

Mr. and Mrs. Arthur Miller accompanied Mr. and Mrs. Harry Chase of Consecon on a picnic supper at the Sandbanks on Sunday.

Cameras

FILMS
LAURA SECORDS
CIGARETTES
HEALTH SALTS
BATHING CAPS
NOXZEMA

DOLAN
THE DRUGGIST
PHONE 128
RUSH FREE DELIVERY

They'll Do It Every Time

By Jimmy Hatlo







Get GENUINE TUDOR PLATE Teaspoons
(Beautiful June Pattern)
at less than ½ price

Send only 25c, and 2 Quaker box tops, to Box 100, Peterborough, Ont., for these beautiful Tudor Plate spoons—in lovely, modern "Jane Pattern". Rich quality in heavily plated silverware, refinished with solid silver at point of wear! Packed with regular Tudor full replacement guarantee. Get yours now!

BE THRIFTY and BUY QUALITY at

LOBLAW'S

BUY CANADIAN LOBSTER ... and serve a tasty LOBSTER SALAD

The Products of Canada's Fisheries constitute one of the greatest sources of wealth in the world. Sea Foods we consume, the more particularly in person place in this Country, thousands of Canada's Citizens engaged in the Fishing Industry. The Lobster Industry of Maritime Provinces, the principal asset of the fishermen, and the Canadian Government has therefore undertaken to conduct a world record campaign. Lobster ordinarily exported to Great Britain and France.

Some of this Health Giving Sea Food in Summer Salads, etc., you are contributing to the Canadian War Effort. Lobster is a delicacy to carry on during the War, which is the cause of the present loss on overseas trade.



EXTRA QUALITY CANADIAN CANNED
LOBSTER 25¢
6-OZ. TIN
EXTRA VALUE FOR ECONOMY



BRUNSWICK Broad CHEESE HADDIE 16-oz. Tin 14¢
SOVEREIGN Broad SOCKEYE Tall SALMON Tin 36¢
CONNORS BROS PRIDE OF FUNDY SMOKED SARDINES Tin 11¢

Join Loblaw SERVE-by-SAVING!
BUY WAR SAVINGS STAMPS at any LOBLAW STORE

LIBBY'S TOMATO SOUP 10 Points 7¢
CHOICE GOLDEN BANTAM CORN Tin 8¢
THE MONARCH FLOUR for Best Results in Baking 98-lb. Bag 2.79
MAGIC BAKING POWDER for Baking Perfection 16-oz. Tin 29¢
SHERIFF'S FANCY FRUIT DESSERT 16-oz. Bottle 23¢

It's the FLAVOUR and TENDERNESS of LOBLAWS MEATS as popular

"BONELESS" CUTS for ECONOMY and EASY CARVING

SPECIAL — BONELESS Rib Roast PRIME BEEF lb 32¢
SPECIAL — BONELESS Pot Roast PRIME BEEF lb 16¢
SPECIAL — BONELESS ROUND STEAK ROAST PRIME BEEF lb 27¢
SPECIAL—Milk Fed BONELESS Veal Legs lb. 22¢
SPECIAL—Fresh Lean BONELESS Butts Pork lb. 22¢
SPECIAL—Lean Pressmeat BONELESS Cottage Rolls lb. 24¢

BAKED SLICED DUTCH STYLE LOAF lb. 21¢
3 LITTLE PIG (Loaf) Pork Sausage lb. 19¢
COUNTRYSIDE BRAND Sausage 2 lb. 29¢
TASTY SMOKED Skinless WIENERS lb. 20¢

SPECIAL—CALIFORNIA VALENCIA Size 240's JUICE ORANGES 1 doz. in sealed cellophane bag 19¢
Selected Quality — Freshly Picked — Ontario YELLOW CORN NOW AVAILABLE
SELECTED, ONTARIO GROWN WHITE CELERY HEARTS 2 for 17¢
FIRM, RED, RIPE — EXCELLENT FOR SLICING STAKE TOMATOES
Arrivals in Abundance from the Burlington and Aldershot Areas — "Attractive in Price — High in Value"
CHOICE LARGE BANANAS GOLDEN RIPE 2 lbs. 17¢
"Serve Ice-Cold to the Thirsty" IMPORTED & EMPIRE-GROWN LIMES Fresh and Very Cooling Good Size EACH 1¢
NEW CROP ONTARIO Duchess Apples Per lb. 5¢

Special — Ingersoll Malted Cheese 2 Lb. Pkgs. 25¢
Special — Ingersoll RIDEAU CHEESE 16-oz. Pkg. 14¢
Special — Chase & Sanborn COFFEE REGULAR GRIND 47¢
Cottage Brand Sliced or Unsliced BREAD BROWN or WHITE 2 16-oz. Loaves 15¢
Libby's EVAPORATED MILK 16-oz. Tin 7¢
Betty's — Added Pectin Strawberry JAM 32-oz. Jars 23¢
Quaker CORN FLAKES 2 8-oz. Pkgs. 13¢
Eddy's White Swan TOILET TISSUE 3 100 Rolls 25¢
Special — Assorted Shades 2 in 1 SHOE POLISH Tin 10¢
Special — Yellow Bunch MANY FLOWERS 3 Tins 10¢
Special — Diamond CLEANSER - - 3 Tins 13¢

Special — Aylmer Fancy APRICOTS 2½ Heavy Syrup 2 15 Fluid Oz. Tins 25¢
Amazing New Discovery for Lovers of Good Coffee NESCAFE - - - Tin 59¢
KRAFT SALAD DRESSING MIRACLE WHIP 8-oz Jar 19¢ 16-oz Jar 31¢
WHEAT FLAKES FORCE 2-oz. Pkg. 10¢
KELLER'S LITTLE CHIP CHEESE MARMALADE - - - 8-oz. Jar 25¢
ASSORTED HEINZ SOUPS 2 for 25¢ 10 Fluid Oz. Tin
SUPER CREAMED CRISCO - - - 1-lb. Tin 19¢
DAVIS GELATINE - - - Pkg. 17¢
P & G SOAP 3 White Naptha 11¢ Get 4 Wm. Rogers Aa Silver Plate (Tin Value)
CAKE FLOUR for 25¢ AND FOUR P. & G. WRAPPERS
Special — Clark's, With Tomato Sauce and Cheese SPAGHETTI 15 Fluid Oz. Tin 7¢

DELICATELY PERFUMED TOILET SOAP - - - 3 Cakes 16¢
JIF FLAKES - - - Large Pkg. 25¢
HANDY FLOOR WAX - - - 1-lb. Jar 43¢
STAR Brand AMMONIA POWDER - 2 Pkgs. 9¢
WOODBURY'S Facial Soap 2 Cakes 15¢
DOG FOOD - - - 2 16-oz. Tins 19¢
IVORY SNOW - - - Pkg. 21¢

"TODAY'S" Have a Coffee Fest Every Day with PRIDE OF ARABIA COFFEE Very Fine and Fine Grind 1-lb. Tin 37¢
TWO CUP COFFEE Very Fine and Fine Grind 1-lb. Tin 33¢
TRUMPET COFFEE Medium Ground 1-lb. Tin 29¢

PRICES in This Advertisement Effective Until Saturday Night August 10th, 1940.

We Reserve the Right to Limit Quantities of All Merchandise to Weekly Family Requirements

LOBLAW GROCETERIAS CO. LIMITED
HEAD OFFICE, TORONTO

PERSONALS

ENGAGEMENT ANNOUNCEMENT

Mr. and Mrs. Fred Simmons, St. Front Street, wish to announce the engagement of their youngest daughter, Irma Lillian, to Hazel Jessie LaChance, R.C.A.F., son of Mr. and Mrs. T. C. LaChance, Simmonsville. The marriage will take place the middle of August.

Mrs. Jack Bradden and son, John, left today to visit relatives in Bimbra, New York.

Miss Hubert Bedore, Canaanoque, is visiting her parents, Mr. and Mrs. E. J. Black.

Mr. and Mrs. Chas. Spicer and family have returned to Guelph, after spending the week-end with the Misses Worrell.

Miss Annie Worrell, Toronto, is spending her holidays in the city at her home.

Misses Barbara and Joy Reeves, Toronto, are visiting their grandmother, Mrs. Emma Reeves, Charlotte street.

Mr. and Mrs. Charles Spicer, Jr., Wreneth, spent the week end with relatives in the city.

Mr. and Mrs. W. Solomon spent the week end with Mr. and Mrs. A. Doolan.

Miss Ethel O'Hearn attended the wedding in Canaanoque, Saturday of her niece, Miss Mary Doreen O'Hearn and Mr. Lawrence Bolger.

Mrs. James May, Picton, is visiting Mrs. Arthur Rodbourne and Mrs. Irene Reeves, Charlotte St.

Mr. and Mrs. Fred Andrews, Mrs. Etta Weir and Mr. Jack Andrews motored to Ottawa yesterday.

Miss Jean Hinchey and Miss Dorothy Hinchey are spending their holidays at Wasaga Beach.

Mr. and Mrs. Eli P. Dickson, Main Street, Wellington, motored to Picton on many friends today on the occasion of their sixty-third wedding amiversary.

Miss Lois E. Gornan, nurse-in-training at the Hospital for Sick Children, Toronto, is spending her vacation at her home here.

Mr. and Mrs. Wm. T. Smith and baby Lloyd, Toronto, are spending their holidays with Mrs. Smith's mother, Mrs. S. W. Lloyd, 386 Coleman Street.

Mr. and Mrs. Harold Imard and family of Milville, are spending the week end in Picton, the guests of Mr. and Mrs. Ira Imard.

Mr. Jas. Bradden and son, John, left today to visit relatives in Bimbra, New York.

Miss Hubert Bedore, Canaanoque, is visiting her parents, Mr. and Mrs. E. J. Black.

Mr. and Mrs. Chas. Spicer and family have returned to Guelph, after spending the week-end with the Misses Worrell.

Miss Annie Worrell, Toronto, is spending her holidays in the city at her home.

Misses Barbara and Joy Reeves, Toronto, are visiting their grandmother, Mrs. Emma Reeves, Charlotte street.

Mr. and Mrs. Charles Spicer, Jr., Wreneth, spent the week end with relatives in the city.

Mr. and Mrs. W. Solomon spent the week end with Mr. and Mrs. A. Doolan.

Miss Ethel O'Hearn attended the wedding in Canaanoque, Saturday of her niece, Miss Mary Doreen O'Hearn and Mr. Lawrence Bolger.

Mrs. James May, Picton, is visiting Mrs. Arthur Rodbourne and Mrs. Irene Reeves, Charlotte St.

Mr. and Mrs. Fred Andrews, Mrs. Etta Weir and Mr. Jack Andrews motored to Ottawa yesterday.

Miss Jean Hinchey and Miss Dorothy Hinchey are spending their holidays at Wasaga Beach.

Mr. and Mrs. Eli P. Dickson, Main Street, Wellington, motored to Picton on many friends today on the occasion of their sixty-third wedding amiversary.

Miss Lois E. Gornan, nurse-in-training at the Hospital for Sick Children, Toronto, is spending her vacation at her home here.

Mr. and Mrs. Wm. T. Smith and baby Lloyd, Toronto, are spending their holidays with Mrs. Smith's mother, Mrs. S. W. Lloyd, 386 Coleman Street.

Mr. and Mrs. Harold Imard and family of Milville, are spending the week end in Picton, the guests of Mr. and Mrs. Ira Imard.

WEDDINGS

MARSHALL—THOMPSON

A quiet wedding was solemnized Tuesday evening, at the home of the Rev. Mr. Wilson, Picton, when Miss Thompson, daughter of Mr. Marshall, Thompson and the late Mrs. Thompson of Adolphustown, was united in marriage to Douglas Mansell Marshall, son of Mr. and Mrs. Herbert Marshall of Coe Hill.

After the ceremony a wedding lunch was served at the home of the bride's sister, Mrs. Soules of Bloomfield. Mr. and Mrs. Marshall, the guests were Mr. Ernest Woodcock of Arnprior, and Mrs. Gilbert Thompson, Mrs. Isabel Soules of Derbyville and Mr. and Mrs. Percy Navin.

The bride and groom are taking an eastern trip after which they will reside near Shannonville.

BEEKS—GRAVES

A quiet but pretty wedding took place on Tuesday, July 30th, at St. Patricks Church, Quebec City, Que., when Miss Margaret Graves, daughter of Mr. and Mrs. Jesse Graves, Picton, and the late Mrs. Graves, became the bride of Mr. William Cromwell Beeks, son of Mr. Ernest J. Beeks, Toronto, and the late Mr. Beeks. Rev. P. J. Gallery, C.S.S.R., was the officiating clergyman.

The bride was given away by her father, Mr. J. F. Graves, and was attended by her sister, Miss Thomas Fluery, Belleville. Mr. Morris Graves, brother of the bride, acted as groomsman. The bride wore a chic pressed rose silk and wool suit with brown accessories and a corsage of harmonizing orchids. The matron of honour was dressed in Queen's blue crepe with navy accessories and a corsage of roses and sweetpeas.

After a wedding breakfast at the Normandie the happy couple left on a motor trip which included Ste. Anne de Beaupre and Levis. They will reside in Picton.

WICKENS—FRENCH

Prankford, Aug. 8.—(Special)—A very pretty wedding took place at the United Church parsonage on Saturday, August 3rd, when Lena Maxine, daughter of Mr. and Mrs. Percy French of Stockdale, became the bride of Harold Wray Wickens, son of Mr. and Mrs. Geo. Wickens, Glen Miller. The bride attended by Private Earl C. French of Camp Borden, brother of the bride and Miss Betty Ray, Toronto.

The bride looked handsome in a floor length gown of embroidered white net over satin, with matching veil of embroidered net.

The bridesmaid wore a full length dress of pink crepe made in princess line and lace trimmed. Both carried arm bouquets of pink and white roses with fern.

WALLACE—BUTTER

Prankford, Aug. 8.—(Special)—A very pretty wedding took place at the United Church parsonage on Saturday, August 3rd, when Miss Rose Anna Butter, daughter of Mr. and Mrs. Jos. W. Butter, Belleville, became the bride of Aircraftsman James Helen Wallace of Trenton.

LATER ON, there'll be gay afternoons in town and the need for smart afternoon things. A charming little cocktail hat of black velvet, with a cluster of chartreuse and ashtray tips in front of the shallow crown, tied with blue velvet ribbon. A lacy veil is arranged in back of the shallow brim.



French's Prepared Mustard gives a distinctive flavour to all foods with which it is used.

BUY WAR SAVINGS STAMPS

DR. DAFOE'S COLUMN on the Quintuplets and the Care of Your Children

Superstitions

Since I began these months ago, to discuss various superstitions about health and medical care in this column I have had correspondence with a large number of persons who have sent me many of the superstitions common in their locality. Some of these superstitions were new to me but most of them I had encountered before. The letters showed that most medical superstitions are rather generally held.

One of these concerns what are called "Mastatores". These stones removed from the abdomen of animals, have always been looked on as being endowed with magical properties. If suppose this is because the uneducated people cannot understand how these stones got inside the abdomen of man or beast and consider that it could not have been put there by magic.

"Mastatores" was given credit for performing all sorts of miracle cures. Around here when I began practice over thirty years ago, these mastatores were common. I haven't run across one lately. In those days, a mastatore if rubbed over a cut, or wound, was supposed to heal the spot, and prevent the formation of scars, or blood poisoning.

Of course, this is ridiculous, and could lead to a great deal of trouble, for if someone with a bad wound depended on a mastatore for treatment when he should have a doctor, he might very easily pay for his folly with his life. Mastatores were also supposed to be a sure cure for hydrophobia, an equally ridiculous belief.

A letter tells me about a superstition in central Russia about bottarmat trees. Bark from these trees is supposed to be good for the stomach and bowels. But, great care must be taken in getting the bark from the tree. If it is to be used as a laxative, then the bark must be peeled DOWN. If, however removes the bark scrapes the tree UP then it is considered medicinal, wouldn't act as a laxative, but will act as an emetic. Often a patient was given some of this medicine and it made him really ill, then the character was credited with having cured whoever had secured the bark had scraped it off with both upward and downward strokes.

As I have said before, most old wives' superstitions are usually harmless. But beliefs like those we referred to above are actually dangerous and should be combatted wherever found. I know many persons in cities today probably smile at these superstitions in the belief that nobody takes any stock in them but there are still were a country doctor they would know differently.

Snake Bites 3 Culturists At Service

Cincinnati, (AP)—Bitten by a copperhead snake at the height of a frenzied religious service, Rev. Ethel Sheehy, a 48-year-old nurse, was in a serious condition and two men, all members of a cult, born were wrestling with snakes.

"Well use snakes in our services whenever the Lord requires," Rev. Harold Roberts, a railway worker, who, as pastor of the "True Church of God," employs the fatal "brother."

He added that Mrs. Sheehy was



Dagwood, Blondie, Baby Dumpling and Daisy the pooch, the celebrated family, who are now on the McCarthy Theatre screen in their newest laugh hit, "Blondie Takes Over Last Trouble." Tommy Ryan in "Military Academy" is also playing.

Advice to the Lovelorn

By BEATRICE FAIRFAX

Physical Handicap May Be Turned Into Asset

An unhappy girl has written to this column that, because she is cross-eyed, she's given up the fight to have friends and is a recluse. These days young people are organized on successfully for strabismus, the medical term for this affliction. My correspondent should seek the best advice and have her eyes operated on, if operative measures are advisable. Even so, she might, like other people with defective eyes, cash in on what she regards as a disfigurement.

Several weeks ago newspapers were flooded with pictures of Ben Turpin, rumbacker of the silent films. His crossed eyes were his fortune, even as Eddie Cantor's pop-eyes have been one of his greatest screen assets. Speaking of eyes, Toscanini is so near-sighted that he became famous for reading notes. This handicap put a baton in his hand and made him the greatest of modern conductors.

World President Roosevelt ever have attained the heights he has in the gift of the nation if it hadn't been for his jaunty head-tilting. There is a story to the effect that his wife and the Louis Howes, his secretary, would not let him for a moment consider himself an invalid after he had fallen a victim to infantile paralysis. They took turns at reading to him all night long, heartening him, minimizing his illness, you'd think that the pro-Roosevelt or anti-Roosevelt, you've got to admit the magnificence with which he has carried on, allowed this handicap to curtail his work as President of the United States.

John Barrymore was not a howling success as a cartoonist. He shifted to acting—you know the rest. In the beginning it was thought that Ethel's husky voice might not take with the public. But greased screen chalk, nasal tones, squeaks and tremolos and made her a conspicuous success.

Speaking of voices, the great Mrs. Fiske got no kicks at all from the standpoint of vocal experts. Her words ran together, and yet Alexander Woollcott, in his laments for things that have passed, wrote: "I shall never again hear the wonder of Mrs. Fiske's voice in the theatre." Her voice was supposed to you felt rather than heard the things she interpreted.

O. Henry, most successful of short story writers, mastered the art of writing while serving a prison sentence, now conceded to have been unique.

Helen Hayes, when a child, was destined by her ambitious mother to be a dancer. Slightly pigeon toed she didn't succeed in that art, but developed into a splendid actress she is.

Clarence Day, who wrote "Life With Father", was terribly handicapped with arthritis. Robert Louis Stevenson fought tuberculosis, and he turned out books that were the joy of succeeding generations.

Greig, famous composer-pianist, had a dwarfed body.

Helen Keller has surmounted the triple handicap of blindness, deafness and dumbness, a trio of ills which goes with lack of hearing.

GOOD MANNERS

MRS. CORNELIUS BECKMAN

What Kind of Guest Are You?

What kind of a guest are you? A hostess can only having in her home?

Let's begin at the beginning. The perfect guest arrives when she is expected to arrive. She arranges her all the equipment necessary for her visit—appropriate clothes, all necessary toilet articles, equipment for sports, writing, etc. She doesn't hold anjoys a "borrowing" guest tucked in her luggage is some thing she has forgotten, something for the household, and, if there are children, a present or some toy or trinket to delight each child.

Co-operation, complete and gracious should be your watchword as a guest. Be interested in everyone in the family, every detail of the home for whom you meet. Contribute your share in conversation. Be active participation in social plans that are made for you. Always be appreciatively dressed and well groomed, so that your hostess will be proud to have you in the home and to introduce you to her friends. In your manner and in countless other words, show your appreciation of everything that is suggested, to give you pleasure.

Don't please, expect to have every hour of every day planned for you. Adapt yourself to the family routine, leaving your hostess free to see her household duties or for anything else she has to do. Be alert to sense when it will be convenient for your hostess or for the household if you excuse yourself.

Be a duty guest. Even if you are a fascinating person don't overdrive your hostess to despair, the way you perhaps drive your family to despair. Be easy to please, no perfect order, keep the bathroom in perfect order. Be a guest, leave don't leave any of your belongings behind.

Always keep in mind that most important rule—watch what you say! Family discussion with a guest you don't offer any opinions as to their note of sympathy.

Courtesy Tip

It's atrocious taste to send a "read-to-order" wreath to a bereaved, to express your thanks or to express your sympathy. You should write a note of thanks, or



● Soap saving women with fresh, clear complexions! Help your own skin to see, and beauty with Noxzema! Greaseless cream so many nurses rely on for *natural* complexion loveliness!

Noxzema's soothing medication helps heal ugly blemishes . . . aids in reducing enlarged pores . . . it smooths, refines rough skin . . . reads formation of blackheads. Use as a *premier* Night Cream and as a protective Powder Base.

Special Summer Offer—a large cake of fragrant, cooling Noxzema Medicated Skin Soap FREE with 54¢ Noxzema. Get yours *today*. At drug and department stores.

BARGAIN FAMILY JAR 89¢

For economy, get the big 89¢ jar. Contains *two and one-half times* the quantity $1.00. Enough to last the whole family for weeks! *Limited time only.*



Get this attractive SOAP DISPENSER at a big saving!

You'll want one of these colorful handy soap flake dispensers in the Kitchen, Bathroom and Laundry. While they last, you can have a regular dispenser and a regular size packages of Maple Leaf Soap Flakes for less than the usual price of the dispenser.

This offer is made to prove to you the exceptional purity and economy of Maple Leaf Soap Flakes. Prized for washing your finest soap flakes of similar quality, you can afford them not only for your baby's stockings, dainty lingerie, fine woollens, but for all your washing.



NOTE—The 4 Pt. Size Package of Maple Leaf Soap Flakes is the largest Soap Flake package on the market. Ideal for your Kitchen, Bathroom and Laundry.

MAPLE LEAF SOAP FLAKES

Harold Community Fetes Bridal Couple

On Thursday evening, Aug. 1st, nearly two hundred friends and neighbours gathered at the home of Mr. and Mrs. W. J. Tanner, Harold, in honor of their daughter Edith, a recent bride. The lawn was filled with miscellaneous shower. The gifts were lovely and numerous and consisted of cut glass, silver, linen, wool blankets, linen, money, etc.

Miss Ruby Reynolds played the Wedding March and Miss Twidale Earle; Piano solo by Phyllis Twidale; Reading by Della McMaster; Piano duet by Phyllis Twidale and Della McMaster.

An address was read by Mrs. Tom Clements and was signed on behalf of the community by Irma Silva, Jean Morgan, Ethel Hagerman and Letha Colden.

The bride and groom made suitable replies thanking all for the beautiful gifts and kind thoughts and invited all to partake in Sudbury. Lunch and orangeade was served and everyone left for their homes wishing the young couple every success and best wishes in their new home.

On Thursday afternoon, July 25th Mrs. Kenneth Mumby was hostess to a girls' shower in honor of the bride-to-be, Miss Edith Tanner.

Progressive euchre and Chinese checkers were played, the winners being Doris Brooks and Alma Tay. During the afternoon an address was read by Miss Doris Tanner and Edith was presented with an electric toaster and sugar and cream bowl and plate on behalf of the 30 guests present. Edith replied in a few well chosen words thanking the girls for this lovely gifts. A delicious lunch was served by Mrs. Mumby.

Events Every Family Should Celebrate

By Garry Cleveland Myers, Ph.D.

Many events in family life and birthdays should be celebrated. They help to unify family relations.

Let me urge the young couples just married to remember each Mother's birthday and plan long ahead for celebrating the first and succeeding wedding anniversary. The wedding anniversary should be a gift day for the wife but a trip together or party in which both husband and wife participate. With some parties there may well be small gifts given to the other.

This celebration, like birthdays, need not be costly. Moderate expenditure is excessive, one of the pair may have the joy of the unselfish planned benefit of worry over the cost. Anyway, it is the simple celebrations which can afford greatest happiness, as a rule.

And now that the baby begins to have birthdays it is a great event for the family, who can make it so. During the first and other early birthdays the celebrations have but little reference to the child. The chief good is to the parents. A delightful joy it is to them.

Parents are tempted to put on elaborate birthday parties for the tot, even the child of eight or ten. If many other children are present the child in whose home the event is held may not only be overexcited but overwhelmed indeed. The shy, timid child finds it hard to get at such a party. As a rule, the young guests should not number more than five. A rule, than good, since they cause this type of child to feel more insecure. Informal gatherings of a few children in the home, morning and after school boys and girls, have, typically, greatest social values. And the longer these boys and girls come and go without consciousness of are the better.

While more gold pairing of young children at parties until the children reach their teens. Why so many will pair more babies at parties is more than I can understand.

Let there be some games and good prizes for the children for the birthday party, non-running games indoors, active games outdoors or in a large play room. The mother ever it be her child as well as to the guest children, not to let them more and destroy furniture. Let there be no "showing off" or buying some new furniture following a birthday party at their home.

The Stars Say

For Friday, August 9

By GENEVIEVE KENBLE

ACCORDING to the lunar transits, social, domestic or affectional matters will engage paramount attention. Other affairs are subordinately aspected. There is menace of fraud, duplicity as well as loss through carelessness, or hard luck, less or drastic action may bring considerable gain. Any difficulties due or tight financial crises it is probable that feminine generosity will come to the fore. But parties, festivities and sentimental values are uppermost.

Those whose birthday it is may have a more pleasant than prosperous year. The attention may be devoted to celebrations, sentimental absorbs, and good times generally. Business is impactined by fraud, treachery, careless signatures and documents, and also by rash and impractical moves. Study carefully whether lost there be misconstruction and trouble. Be reserved in group action.

A child born on this day may be disposed to stretch the truth or exhibit other forms of duplicity or "shrewdness," to its detriment. Such it will be actually gracious, refined, and lovable.

FASHION FLASHES

IF YOU LIKE Persian hats you'll be glad to know that this lovely fur is slated for a big comeback. A new model is beautifully molded and fitted with very full sleeves softly gathered from shoulder to wrist-band. Small roll collar terminates in one button closing.

VERY DIFFERENT and new are the latest hats. A smart autumn model is of black velvet, the velvet a bevel top posed on a small skull cap. The brim is fitted at the sides front and filled in with bright pink shaded to gray ostrich fibes.



FREE to MOTHERS

This handy helpful booklet entitled "Hints to Mothers" given in the nineteen pages is full of valuable hints for the nursery. It tells you what to do for baby in the first days of baby's life, how to prepare baby's food, how to wean baby, when to call the doctor. It should be in every home where there is a baby. Send for free booklet at once. Mail coupon to Dept. 8, Steedman's Powders, Montreal.

Coupon
STEEDMAN'S POWDERS
Look for the double EE Symbol on the package.

McNABB'S
Clearance SALE
● SHEERS! CREPES! SHARKSKINS! WHITES, DARKS, PASTELS! STRIPES! DOTS! PLAIDS! ONE-PIECE OR JACKET STYLES! SIZES FOR MISSES, WOMEN, JUNIORS! SHOP EARLY!
Save on PLAY CLOTHES
NOW PRICED 1/3 OFF TO 1/2 PRICE
Save on COTTONS
SPECIAL 75 BLOUSES clearing at 1/3 PRICE
SPECIAL ENTIRE STOCK EVENING DRESSES clearing at 1/2 PRICE
SPECIAL 200 DRESSES (Mostly cottons) and others clearing at $1.98
Save on SUMMER FORMALS
Save on SUMMER COATS
The J. A. McNABB Ltd.
Phone 444 254 FRONT STREET Belleville

Cut That Apron String

"Baby" No Longer a Baby at School Age

By Cherry Cleveland Myers, Ph.D.

Many a tot who will enter school for the first time next September is tied tightly to his mother's apron strings. He will face a host of sorrow and his mother and teacher no end of worry if these strings are not untied — or cut before the first day of school.

Between now and then is the time for this weaning process. Done with thoughtfulness and skill, it can be accomplished without very much pain to the child and his mother. She should do less and less in his care and the father or other adults should do relatively more. The child should learn to do more for himself.

Let the mother leave him more often, first for short periods, then for longer and longer periods. She should spend an occasional night, later week-ends away from him. In the meanwhile the child should spend more and more time with other children of his age. Sunday school attendance should prove very helpful, as he will meet other children there. This social experience is most essential for his preparation to get on happily when he enters school next fall.

Dr. Lee mother's letter printed below we see what can, with proper procedure, be prevented. My advice to her on correcting this problem was essentially the same as that which I have suggested for prevention. But I know the correction will have to be applied, easily. "An ounce of prevention is better than a pound of cure."

Dear Dr. Myers: I have a boy six years of age, an only child. Recently I started him to kindergarten he was so attached to me that it took three days to get him started, he would get so nervous and upset that he would become sick.

"After he got started he liked it so well that he wouldn't miss a day, but I had to take him and he would not go in unless the teacher was in her room, and I would have to stay with him. Soon as he saw the teacher he walked right in. Now he is in the first grade and he likes it very much. He was taken ill with scarlet fever and was home six weeks. Couldn't wait until he got back to school. Now my problem is this. I cannot him to school and he won't go with the other children. I can't take him.

"He knows the children well because he plays with them all the time. He's very bright and active and is doing fairly well at school. Now these past three weeks he has been a problem. I take him to school. Soon as we get there he finds excuses such as, 'I don't want to go in myself, I will wait for one of the boys in my room.'

"I could see that he looked so nervous and upset but I waited right out and came home. He will come home for lunch just as happy as can be and then maybe do the same thing after lunch. Monday afternoon he followed me home from school, so I sent him to bed full afternoon. All three children came home from school and he wanted to go out and play, but I kept him in. He promised faithfully he would never do it again. Then this morning it's the same old story. I have asked him over and over again, 'Why do you act that way? You are not a baby.' He says, 'I don't know why I do it. Please help me."

DRESSING UP a simple black frock we find a black suede belt and matching bag both trimmed with big gilt buttheads, each cluster outlined with copper thread stitch-

New Under-arm Cream Deodorant safely Stops Perspiration
1. Does one our dresses, does not irritate skin.
2. No wasting or dry. Can be used right after shaving.
3. Instantly stops perspiration for 1 to 3 days. Removes odor from perspiration.
4. Agrees with, pleases, does not stain vanishing cream.
5. Amid has been awarded the Approval Seal of the American Institute of Laundering for being harmless to fabrics.
25 MILLION jars of Arrid have been sold. Try a jar today!
ARRID
At all chain stores and leading drug stores (also in 10¢ and 59¢ jars).
39¢ a jar

Spare the Hat and Save Your Hair



"Follow with a thorough brushing."

By HELEN FOLLETT

There are women who have their hats on so much of the time you wonder if they sleep in them. They're hat, read. Usually have a flock of bonnets. If the pretty chapeau is muffin size, stuck over one eye, well and good; let 'em revel in millinery. But when the hat is of felt and a tight fit the hair is likely to be slick a-bed.

To keep the scalp moist and warm is not conducive to its health and well being. Sweat glands and sebaceous glands are over stimulated. Hair shafts become oily, ringlets do a fallen-leaf. Perspiration deposits upon the scalp horvid chemicals and wastes that give the hair an unpleasant odor.

A devitalized scalp means that your glorious crown is likely to mould. Give it a weekly shampoo. Every night tuck fingers and thumbs under your tresses, friction the flesh to a glow. Follow with a thorough brushing. Some waves are improved by brushing, lines becoming wider and more flurst. Arrange rolls or ringlets and slip on your wave cap.

Hair is dependent upon circulation; circulation is dependent upon a balanced diet. Look after your health and beauty griefs will vanish.

Have your tummy muscles gone slack and is there a little shelf below your belt? Maybe the price you are paying for poor posture. Maybe you've been dipping into the bonbon box too often. Never mind, something can be done about it. Stand erect, chest up, feet fairly far apart. Clasp the hands behind the neck, force the head and elbows back, taking a deep, long breath, coming up on the toes. Try to pull yourself apart at the waist line. This tugging of the fibers will strengthen them and adipose tissues will go into a decline.

One Chin Enough for Beauty

By HELEN FOLLETT

Put up a fight for your facial rights at the first signs of the coming of an extra chin. Don't let it get the best of you. That ugly bulge shalt the chin under the eyesore and it gets bigger but not better as the years pile up. It is the penalty one pays for neglecting of the good things of the table that contribute to the formation of the loose tissue appears, causing the outer skin to stretch, and the underlying flesh gets crepelike.

Massage Is Helpful

Here is a massage movement that will discourage a double chin. Anoint your hands with a heavy cream, one of such thick consistency that it won't permit the fingers to slide over the flesh. Place the fingers just under the ear lobes. Smooth gently under the chin. Keep the fingers where they were placed, rub upward with the thumbs with heavy pressure. Move ankles and thumb the flesh. Sponge inward toward the neck, upward with ice cold salt water.

Lazy Hour



By GRACE THORNCLIFFE

THE LESS time for leisure the more important it is! The more comfortable and generally charming lounging garments such as this hostess pyjama shown here.

The blouse is of pink and sky striped velvet in a very thin k. The stripes run horizontally at the shoulder yoke. Three black buttons at closing. The trousers are most like a skirt and have pouch pockets at either hip. Waistband buttons in back.

Still the Same Children

(New York Times)

The newspapers have published many photographs of the newly arrived refugee children from England. Anyone who has looked at them must have been struck with the unusual beauty of most of these young visitors. They are not laughing or crying groups, but rather grave and watchful—as would be natural under the circumstances. A certain look of maturity which even the youngest of them manages to achieve before the camera seems to become them.

Many of them, though, are identified directly from the canvases of Reynolds, Gainsborough, Romney or Hoppner. One arrival on the Britannic, a little lass of two and a half, was snapped through a porthole as she caught her first glimpse of this bewildering world. With a background of greeny-brown eighteenth century paint, would have been a perfect replica of Sir Joshua's famous "Age of Innocence." Yet the same features, the same look of round-eyed wonder and almost the same costume. The groups of older boys and girls might easily be taken for Gainsborough's "The Calmady Children" or Hoppner's "The Backville Children." If they were not identified under their own names.

The passage of a couple of centuries has done only the details of their dress. The generations of these English town and country children are basically as not changed at all. The persistence of type is remarkable. The young folk in the English fortress of today who look up at German bombers in the sky might well be the children who watched the sails of the Spanish Armada hellying past Plymouth and Dover, serious but not afraid.

NO GETTING AWAY FROM IT Oil frocks that are coming in are pencil slim. This line is used for a crepe frock with a fringed skirt border, the black silk fringe applied in Greek key design. Short sleeves entirely of the fringe.

SO IMPORTANT for the smart woman is the long-sleeved, dressy dinner dress. A beauty in black crepe, the slim bodice buttoned with tiny jeweled buttons. The slightly-trained skirt in three tiers. Cuffed long necklins in front.

When the first mouthful makes you shout
NOW THERE'S A REAL FLAVOUR!
... you'll get the quick energy you really need!
The harder pressed you are, the more you need a morning meal that does these three solid things. First, the very sight of it should make your mouth water. So that and it will really get from it the quick energy you need. And last, it must go on releasing energy for hours!
These three things Kellogg's Corn Flakes do best. Proven first in flavour, they're crammed full with easily assimilated carbohydrate energy! Convenient too—only 30 seconds to serve and no pots or pans to clean!
Get several packages tomorrow—or, if you eat your breakfast out, ask for the wax-wrapped, Sanitized package! Made by Kellogg's in London, Canada.
Kellogg's CORN FLAKES
THE REAL FLAVOUR
SAVE MONEY! Ask for Kellogg's Corn Flakes in the new family-size package! Economical, Canada-write crystal coast only a few pennies for the whole family's breakfast or supper.
FIVE TO ONE YOUR records family choice. In a recent Dominion-wide survey, housewives were asked "What ready-to-eat cereal is favourite in your family?" As compared with any other corn flake mentioned, the vote was Kellogg's five to one! Taste-appeal check with housewives. After a blindfold test of all four brands of corn flakes Mr. W. B. Cross, Tea Taster for Mellecup Tea, writes: "I found it easy to decide which cereal flavour was best; it's the maple which later proved to be Kellogg's!"

NATIVE-GROWN FRUITS & VEGETABLES Fresh Daily at A&P
No. 1 NATIVE Potatoes 10 lbs. 17¢
NATIVE STAKE Tomatoes 6-qt. bskt. 39¢
FRESH BRADFORD LETTUCE Head 4¢
CALIFORNIA VALENCIAS ORANGES Doz. 31¢
CALIFORNIA JUICY LEMONS Doz. 29¢
Cake Knife for 25c and 4 P&G wrappers
P&G SOAP 3 Bars 11c
FREE MENU CONTEST
OXYDOL Pkg. 21¢ Giant Pkg. 59¢
PEAS Imp. Wax Pack 3 Tins 25c
PEACHES Standard Tin 11c
LARD Sunnyfield lb. 8c
PRESERVING NEEDS
CENTO Doz. 25c
PARDWAX 2 Pkgs. 25c
RUBBER RING 6 Doz. 25c
ZINC RING Doz. 19c
VINEGAR blended Imp. 39c
SPICE pickling lb. 17c
JARS Crown Qts. 1.15
JARS Crown Pts. 95c
MEMOR SEALS Doz. 9c
WHEAT Sunnyfield Shredded Pkg. 7c
LOBSTER Fine Pack ½ Tin 25c
PICKLES Aylmer Sweet Mixed 12-oz. Jar 17c
IVORY SOAP Med. Bar 5c 3 Bars 25c
CORNFLAKES Quaker 3 Pkgs. 20c
BUTTER And Save 2¢ lb. 34-oz. Jar 21c
POWDERS Q.-K. Shake's 3 Pkgs. 11c
STEAK And Mushroom Sauce lb. 29c
CORN A & P Choice Tin 20-oz. Tin 8c
PRUNES 70-80's 2 lbs. 13c
PLUM JAM Colour and Pectin 32-oz. Jar 19c
SHORTENING White Spread 2 lbs. 23c
Mayonnaise Kraft 16-oz. Jar 23c 32-oz. Jar 35c
GINGER ALE Yukon Club 3 Bottles 25c
MARMALADE Iona Orange Grapefruit 32-oz. Jar 21c
Black Tea Special ½-lb. Pkg. 24c ½-lb. Pkg. 47c
Salmon Tiger Cohoe 2 ½'s 29c ½'s Tins 25c
JUICE Grapefruit Pineapple 46-oz. Tin 22c 15-oz. Tin 9c
TUNA FISH White Meat ½'s Tin 17c
CONSUME C. & B. Bouillons Red or Green Tin 17c
A&P COFFEE
Bokar 1-lb. Bag 37c
8 O'Clock 1-lb. Bag 35c
RED Circle 1-lb. Bag 31c
A&P BREAD
SLICED OR UNSLICED
ENRICHED WHITE
WHOLE WHEAT
CRACKED WHEAT
2 16-oz. Wrap. Loaves 15c
A&P HIGH QUALITY GUARANTEED MEATS
STEAKS Sirloin, Wing, Cube or Porterhouse lb. 29c
ROASTS Sirloin, Wing, Face, Rump or Porterhouse
BONELESS ROUND STEAK or ROAST lb. 25c
GENUINE SPRING LAMB
LEGS lb. 29c LOINS lb. 25c FRONTS lb. 17c
VEAL ROAST BONELESS lb. 16c
BLADE ROAST lb. 18c
SHORT RIB ROAST lb. 19c
PORK SHOULDERS Smoked Boneless lb. 27c
COOKED HAM SLICED lb. 45c
BOLOGNA By the piece 2 lbs. 25c
BACON SLICED BREAKFAST lb. 25c
A&P SELF-SERVICE FOOD STORES
OWNED AND OPERATED BY THE GREAT ATLANTIC AND PACIFIC TEA CO. LTD.

IMPROVED BLEND—VACUUM PACKED
Simply Delicious BECAUSE OF ITS EXTRA FLAVOUR
DRIP GRIND MAXWELL HOUSE Coffee
2 GRINDS DRIP and REGULAR
MAXWELL HOUSE Coffee

HOUSEHOLD USE No. 20
Removes Stubborn STAINS from Linens and Cottons
Javex removes all types of stains in a jiffy—gently, yet so efficiently. It's wonderful on washdays for cleaning linens and cottons much whiter.
AT YOUR GROCER'S
Javex
DIRT'S WORST ENEMY 15¢

BELLEVILLE PAIR WINS DISTRICT BOWLING TROPHY

Mrs. C. Argue and Rod. Mitchell Capture Open Lawn Bowling Mixed Doubles

72 COMPETE

Teams From Kingston To Toronto Compete In Tournament Held Here

With players present from Toronto to Kingston, 36 teams competed in the annual district open mixed lawn bowling doubles played at the Belleville Lawn Bowling Club yesterday. Each team competed in three matches and extra draws were necessary to complete the day's tournament, that any two matches per team played in the afternoon and the remainder completed during the evening to terminate one of the outstanding lawn bowling events of the season.

Gaoler Chairman Cliff Argue was busy throughout the tournament completing the tabulations and results with 36 teams representing Belleville, six from Kingston, three from Napanee, two from Picton, two from Tweed and one each from Toronto, Deseronto, Stirling and Peterboro entered in the competition. Valuable prizes were awarded the winners of the district open mixed doubles as staged by the Belleville Lawn Bowling Club with President Frank Correll and his able executive assisting in culminating the most successful tournament of the year.

The Winners

The Belleville rink of Mrs. C. Argue and Rod. Mitchell took the top-flight honours of the tournament and first prize with three high wins and a score of 36 plus 11.

Second with three high wins came Mr. and Mrs. Jos. Topping of Kingston with a score of 36 plus two and third came a local team of Ernie Vanner and Mrs. Scott with a score of 35 plus six, while next in the class was Mr. and Mrs. Percy Locke of Campbellford and following Mr. and Mrs. Harry Heagle of Kingston. High with two wins were Mr. and Mrs. Edgar of Kingston and high with one win was Mr. Wagar of Mrs. Kerr of Tweed.

The Belleville Club won first prize and one other, while Kingston pairs took three prizes and Tweed and Chapmanford one each. The tournament was one of the largest attended in the district this year and saw keen bowling competition throughout, according to games chairman Cliff Argue, who was in charge.

Sports Roundup

(By Bill White, Associated Press Sports Writer)

New York, Aug. 8—(AP)—There wasn't a dry eye in the House last night when Master Melvin Ott got all those nice presents. As Lippy Leo Durocher, the Dodger boss said, "Well, he's the one guy that deserves it, kid." . . . Hal Burtice who beat him, says Wally Van Horn, tennis' problem child, will sow ten in the nationals at Forest Hills again this year. He said when the chips are down, the kid'll come through. . . . Denver U's gridders will travel 7,000 miles for the game this fall. (They play in Hawaii Dec. 14).



$1.00 sends 300
SWEET CAPORAL or WINCHESTER cigarettes or $1.00 will send either 1 lb. of OLD VIRGINIA pipe tobacco or 1 lb. of SWEET CAPORAL FINE CUT (with Vogue paper) to Canada. Send your remittance, with number, rank and name, and unit of the soldier overseas to
SWEET CAPS, P.O. Box 6000, Montreal, P.Q.
$2.50 sends 1,000
cigarettes to an individual or unit.

Pirates Going Places Fastest In Majors, Take Three Straight From Cards to Win Last Seven

Famous August Feldops Have Won 8 Out of Last 20 Games Under Frisch

REDS LOSE

No Change In American League As Indians And Tigers Both Win

By JUDSON BAILEY

(Associated Press Sports Writer)

Pittsburgh Pirates, famous August foldups, are unfolding finally into some semblance of the form everybody expected from Frankie Frisch. The club is no marvelous machine, but it's going places faster than any other outfit in the major leagues at the moment. In two days it has swept three games from St. Louis Cardinals.

That's a long time for the Pirates to find themselves under Frisch's experimentations. They've won ten out of the last 16 of 18 games. Now they have won seven straight and are 16 of their last 20 to get a grip on fifth place, one game out of the first division.

They nosed out the Cardinals 10-9 in the first game yesterday although they were outhit 18-9. Frisch kept up a stream of substitutions and Sped Davis delivered a pinch single scoring two runs in the eighth to win the game. In the nightcap the bold buccos made a dozen runs on 13 hits to win 12-6, Pitcher Max Butcher batted in four of the tallies.

Reds Give Ground

Cincinnati Reds gave more ground as they dropped a 5-3 10-inning battle to Chicago Cubs who thus broke Paul Derringer's winning string at seven games. Jim Gleeson and Bill Nicholson hit homers for the Cubs' only runs in the regular route, but in the 10th, Chicago grouped four singles for three runs.

Brooklyn Dodgers overwhelmed New York Giants 8-4 in a night game that was intended to honor Mel Ott and drew a crowd of 33,907 to the polo grounds. For six innings the affair followed the pattern planned by the committee on arrangements, with Carl Hubbell starting masterfully and the Giants leading 3-1. Then Brooklyn blasted out five runs in the seventh and kept right on rolling.

It was the Dodgers' sixth win in six games on the Giants, grounds and was credited as Fred Fitzsimmons' 11th victory against two defeats.

Boston Bees continued to plague the poor Phillies, taking a night game 6-3 with Eddie Miller and Carvel Rowell each hitting homers with a mate aboard.

Umpires Unchanged

The American League remained unchanged. The pace-setting Detroit Tigers whipped St. Louis Browns 6-4 to win 7-5. The Tigers tallied five runs in the third and the Browns got four in the last three frames, but were finally set down by relief pitcher Al Benton with the bases loaded.

Cleveland Indians crushed Chicago White Sox 9-3 with Lou Boudreau slaging a one-man show. He hit two home runs and a single batting in six runs.

New York's tottering Yankees divided a doubleheader at Boston, but it took a three-run rally in the ninth inning of the nightcap to end their five-game losing streak. The Red Sox won the opener 10-7 with a 16-hit offensive concentrated in the middle innings, but in the second game were slowed down to eight hits by Lefty Marius Russo. The final tumes Tom Henrich batted across two Yankee runs with a triple and then scored on a single.

NEW TENNIS GRIP IS TRIED BY F. X. SHIELDS

Veteran Nettster Uses Western Clasp To Beat Gil Hunt In Three Sets

Rye, N.Y., Aug. 8 (AP)—Gil Hunt, the Wheaton, Ill., junior figure-flipper who doesn't wash; to win the National Tennis championship until he is 21, has only a rooting interest in the Eastern Grass Court championships today.

Hunt was eliminated short of the quarter-final round yesterday by Frank X. Shields of New York, a veteran wielder of the racquet at Forest Hills now that he is 29. Frank, despite the first grade on the courts at Wimbledon, Forest Hills, and other locations, has this year begun to experiment with his game and has come up with a new grip.

He formerly used the eastern clasp, but at the suggestion last week of a friend he changed to the western grip, which he claims gives him greater follow-through from the wrist to the elbow on his forehand strokes.

Jubilating in a quiet way over his 6-3, 5-7, 7-5 job against Hunt yesterday, Shields explained: "I just had to beat Gil today. Two weeks ago at Sea Bright, Gil's mother and Wood, my partner in the laundry business, so by taking Hunt today, I now become senior partner of the concern."

Shields will meet Bobby Riggs in the round of eight. Riggs defeated Seymour Greenberg, of Chicago, 6-4, 6-3. The other upper bracket match brings together Frank Parker and Hans Pfaeoff, while in the lower bracket Don McNeill faces Gardnar Mulloy and Joe Hunt meets Bitsy Grant.

QUINTE CLUB CONTINUES TO LEAD LEAGUE

Local Tennis Crowd Divides Matches With Trenton, Who Are Second

TRENTON WINS

By dividing yesterday's scheduled Trent Valley Tennis League matches, the Quinte Tennis Club continued to increase the league leaders when they split six games with the Tweed Tennis Club here yesterday. As a result of the matches the Quinte Club have yet to lose a series of matches this year and are league leaders, while Tweed are in the same position, but have one less match, effe-second to the local netsters in the standings.

The Belleville team won both sets of men's doubles, while Tweed took the men's singles and ladies' doubles, but split the set of mixed doubles, giving the local netsters the other. Two extra set matches were necessary during the play.

The results were:

Men's singles — Cotton, Tweed, defeated H. Kerr, Quinte, 2-6, 6-4 and 6-0.

Men's doubles—1. T. Barnett and G. Bucher, Quinte, defeated R. Petterby and Cotton, Tweed, 6-2, 6-2 and 6-0; 2. D. McLean and B. Quinte, defeated Gilbert G. Elwood and W. Arber, Tweed, 6-1 and 6-3.

Mixed doubles—1. G. Atyeo and J. Crull, Quinte, defeated G. Wagar and Mrs. Trenton, 6-3, 3-6 and 6-3; 2. T. Moffatt and Mrs. Moffat, Tweed, defeated Quinte, and Muriel M. Wardner, Quinte, 6-3, 7-9 and 6-3.

Ladies' doubles—Mrs. Allen and Bessie Gordon, Tweed, defeated Marion McLean and Madge Howard, Quinte, 6-4 and 6-3.

Trenton Wins

Only one match was played in the function at the Bloke schedule series here yesterday, which saw the Trenton team win the one set of men's doubles when Ken Hall, Trenton, defeated Doug Hayden and Les Lennox, West Sides, 6-2, 6-4 and 6-3.

GOLF

Winning all but two matches of their tournament, the Belleville Golf Club defeated the Port Hope Golf Club 14-2 in an all-day invitation golf match played at the Belleville Golf Club yesterday. Following the matches the host club entertained the Port Hope players at luncheon at the Belleville Golf Club. The individual results were:

Belleville

H. Ridley	3
J. Marsh	3
Legard	3
W. Waldorf	2½
W. Abercromby	3
A. Graham	0
C. Maybee	2½
Dr. Seale	2½
W. Tyers	3
T. Clarke	3
A. Schryver	0
Ted Green	3
J. Mitchell	1½
Total	31½

Port Hope

W. Rowden	0
E. Oswald	0
H. Hyne	0
Cy Williams	½
F. Faulkner	0
Mr. Johnson	½
Mr. Murphy	½
R. Wickett	½
J. George	0
Mr. Reynolds	0
M. George	3
Mr. Seale	0
Vic Corbett	2½
Total	7½

BASEBALL Results & Standings

International League

	W.	L.	Pct.
Rochester	70	45	.609
Newark	69	49	.585
Baltimore	61	47	.517
Jersey City	60	58	.508
Montreal	59	58	.504
Syracuse	54	63	.462
Buffalo	51	67	.432
Toronto	45	73	.381

Wednesday's Results

Buffalo 4, Toronto 3
Newark 1, Baltimore 0
Jersey City 5, Syracuse 3
Montreal 3, Rochester 1

American League

	W.	L.	Pct.
Detroit	63	41	.606
Cleveland	60	41	.594
Boston	56	47	.544
Chicago	50	49	.505
New York	50	50	.500
Washington	45	51	.441
St. Louis	43	63	.406
Philadelphia	39	61	.390

Wednesday's Results

Boston 10-3, New York 7-6
Cleveland 9, Chicago 3
Detroit 7, St. Louis 5
Philadelphia at Washington, postponed.

National League

	W.	L.	Pct.
Cincinnati	63	43	.646
Brooklyn	61	44	.581
New York	51	44	.537
Chicago	51	49	.510
Pittsburgh	49	48	.505
St. Louis	47	50	.485
Boston	36	61	.371
Philadelphia	32	63	.337

Wednesday's Results

Pittsburgh 10-12, St. Louis 9-6
Brooklyn 8, New York 4
Boston 6, Philadelphia 3
Chicago 5, Cincinnati 3, —(10 innings)

American Association

Wednesday's Results

Toledo 8, Columbus 7
Indianapolis 4, Louisville 2
Minneapolis 7, Kansas City 2
Milwaukee 6, St. Paul 5

S. R. BURROWS WINS TIP TOP GOLF TROPHY

Sandy's Net Score Is One Less Than That of Dave Payne at Country Club Tourney

JEWELLERS' CUP WON

S. R. "Sandy" Burrows was returned winner of the Tip Top Trophy, a 36-hole medal play golf match played annually at the Belleville Golf and Country Club this year. The Tip Top Trophy is open to all members of the Bay of Quinte Country Club for the honest net score during the tournament.

The result of the Tip Top cup tournament, recently completed, was as follows:

S. R. Burrows	143
D. Payne	144
Jack Hartwick	145
A. P. Allen	146
W. J. Cook	146
W. W. Miller	146
O. Alves	147
J. S. McKeown	148
R. J. Wray	148
H. Stafford	149
L. Jewell	150
W. Belair	151
H. R. Turnpenny	154
O. H. Scott	155
W. H. Mitchell	159
R. E. Orr	160
H. E. Martin	161

Mixed 2-Ball

The annual competition for the Jewellers' Cup, a mixed two-ball foursome tournament, was won by Dave Joyce Payne and Sandy Payne this year following keen competition for this coveted cup. The remaining two club championships at the Bay of Quinte Country Club are the men's and the club handicap and the club championships.

Those qualifying for the club championship tournament are S. R. Burrows, David Payne, Jack Hartwick, A. P. Allen, W. J. Cook, O. Alves, J. McKeown, G. H. Glidmeist, J. Kirkwood, R. Walshe and Chas. Spalding.

Yesterday's Stars

(By the Associated Press)

Lou Boudreau, Indians—Hit two homers and a single to bat in six runs against White Sox.

Al Benton, Tigers—Set down two batters with bases loaded in ninth inning to save victory over Browns.

Dizzy Walker, Dodgers—Hit homer, triple and two singles to bat in four runs against Giants.

BEARS DOWN ORIOLES 1 TO 0 TO CLOSE GAP

Newark Only 2½ Games Behind Leading Red Wings, Who Lose To Montreal

LEAFS LOSE AGAIN

One of the main factors in the drive of the second place Newark Bears toward the championship of the International League has been the steady hitting of their leadoff man Tommy Holmes.

Batting slightly over .300, Holmes has the third highest average on the club and packs plenty of extrabase wallops at the plate.

This was emphasized yesterday as Holmes collected a triple and a double in four times at bat to back up Hank Borowy's three-hit hurling and bag Baltimore Orioles 1-0.

Roy Bruner Limited Bears to four hits, but Holmes' triple with George Scharvin on base in the third inning, gave Borowy all the margin he needed.

The victory boosted Newark to within 2 1-2 games of the league-leading Rochester Red Wings who went down 9-1 before Montreal last night.

Jersey Wicker held Wings to seven hits and collected two of the ten Montreal hits, including Dom Dallessandro in winning his 16th of the year. Rochester bunched three singles in the fifth inning for only run and left nine runners on the sacks.

Jersey City maintained its half-game, 3rd place lead by trouncing back Syracuse Chiefs 5-3 to even the series at one game each.

Bill Harris went the distance for the winning decision over the Chiefs with one hit for the last six innings.

Buffalo Bisons won their fourth straight, 4-2, at the expense of Toronto Maple Leafs in the series opener at Buffalo. Ollie Carnegie and Clyde McCullough paced the Herd's 11-hit attack. Pal McLaughlin with three hits spiece.

CONN FAVOURITE OVER PASTOR

Bob's Manager, Jimmy Johnson, Says Odds of 7 To 1 On Conns Are 'Crazy'

New York, Aug. 8.—(AP)—Experts in a match between a knockout-down by Joe Louis six or seven times and Billy Conn, theorized that nothing much worse can possibly befall Boy Bob Pastor when he jaysingly calm about his approaching fight with Billy Conn, the light heavyweight champion.

Most of the ballyhoo has centred on Conn and Louis after he has disposed of Pastor in the June 20 match. Pastor has been more or less neglected, yet he isn't resentful. He thinks he has a fair chance, and the voluble Jimmy Johnston, thinks it's crazy.

"Conn is a favorite in the game this is the silliest thing I ever heard," said Jim as he watched Pastor work out. Bob sought to be a Bob-Louis fighter—that kid can't be stopped with a knockout punch every round. But they've made Conn a favorite. It beats me."

Pastor has had two bouts with mediocre opponents since Louis flattened him in Detroit last summer. He has looked easily and clever observers, such as Ray Arcel, say they can't see that he has gone back in any way.

League Leaders

(By the Associated Press)

National

Batting—Ripple, New York, .337.

Runs—Frey, Cincinnati, 77.

Runs batted in — F. McCormick, Cincinnati, 85.

Hits—Herman, Chicago, 131.

Doubles—P. McCormick, Cincinnati, 34.

Triples—Ross, Boston and Mize, St. Louis, 11.

Home runs—Mize, St. Louis, 22.

Stolen bases—Cav. Washington, 23.

Pitching—Newsom, Detroit, 14-2.

American

Batting—Radcliff, St. Louis, .357.

Runs—Williams, Boston, 90.

Runs batted in—Greenberg, Detroit, 86.

Hits—McCosky, Detroit, 142.

Doubles—Greenberg, Detroit, 36.

Triples—Finney, Boston and McCosky, Detroit, 13.

Home runs—Foxx, Boston, 25.

Stolen bases—Case, Washington, 23.

Pitching—Newsom, Detroit, 14-2.

"Having a Wonderful Time!"

● Correct Clothing Contributes Confidence!



Don't let a perfectly good vacation be ruined by WRONG TOGS! Outfit here and be Worry Free!

QUICK and ROBERTSON
CLOTHIERS OF QUALITY.

CALLING 'EM

Between the Lines

with Jas. L. Colling

Did you know that—they are sitting at Harper National Park this week? . . . Also, it is nice summer reading, if you can get it. . . . That J. H. Sharpe, of the Bay of Quinte Country Club won the Wing-Ding golf trophy, emblematic to the Eastern Ontario amateur golf championship with a score of 151 for the holes in 1935? . . . And that Roscoe Wrenda Dewey, winner of the Cup this year, is the only golfer to better Sharpe's score since during the first competition for the trophy over the picturesque Cataraqui golf course? . . . And that Donald McGowan, the dirtling kid who won the All-Canada "Soap Box Derby" championship last month, is anxiously awaiting to hear for Akron, Ohio, and a shot at the world "Soap Box Derby" title over the week-end? . . . That this will be the fourth Belleville representative to compete at Akron? . . . And that the Shell "Oilers" were royally entertained in Kingston following Monday's war benefit softball game at a banquet and all of the trimmings?

According to rumours, we hear Skipper Gerald Barrigar, of the Corbys A.C., is anything but happy with a decision of the local Softball League executive in postponing last night's fifth game between Corbys and the Shell "Oilers" Officers of the Corbys A.C. were in touch with President Ken Edgecombe yesterday afternoon regarding the matter in the sponge, "All that happened is we had the Corbys on the run and Manager Harold Bawden slipped a fast one over the executive and we're sore," shouted Skipper Barrigar in disputing loser over the telephone to Secretary Harry Knott. This corner happens to pay for the misfortune of being a member of that executive and we are not alibiing the decision to say the executive unanimously voted and it agreed to the postponement of last night's game, after Manager Bawden declared he could not muster enough Shell players. The executive did the same thing for the game on Friday, July 25th, after Corbys had lost their first two games. "Oh, well, we got a lot of bad luck out of our system now," laughed softballer Jimmie Barrigar after the game.

SPORT SPICE — Detroit and Cleveland won yesterday to continue the domination of their league and make the American League race the most thrilling in many years. . . . Jack Dempsey now says his so-called comeback was only a spoof and he's right on the whole thing. . . . Could be, but the urge to make money is human and we're not surprised to see him back in the leather-pushing business before the end of the month. . . . They do say that Promoter Mike Jacobs, the banker, would like to get the ownership of the Brooklyn Dodgers. . . . The Ricks have another yesterday and are only five and a half games behind of the "Cinderella" leader. . . . Last night was "Mel Ott night" at the Polo Grounds and the veteran of 17 summers with the Giants finally remembered the Coolidge era has had made good as a pupil of the late John McGraw. . . . Some people are hard to convince.

BRITISH BUILDERS
WORKING OVERTIME

London (CP)—A minor building boom has developed in Britain since Germany started constant bombing raids. Workmen said he was working overtime building shelters. He was also inundated with orders by householders who wanted their homes blocked and rooms or nooks strengthened for use as shelters.

Who is this man? What secret seals his lips? Why did he commit murder? Why will he speak no word in his own defense? Such is the absorbing mystery of 20th Century-Fox's drama now showing at the Capitol Theatre. "The Man Who Wouldn't Talk," Lloyd Nolan plays the title role. On the same program, "Chip of the Flying U," starring Johnny Mack Brown and Bob Baker.

AUTO FINANCE

AUTO LOANS REFINANCING

On terms and at rates which you will find suitable to your requirements, see us for a speedy, friendly and confidential service. Drop in or telephone. Dept. with small loans for personal necessity or in time of illness.

D. H. MARSHALL

27 Bridge St. E. Phone 1973

Representative of CAMPBELL AUTO FINANCE Windsor, Hamilton, Toronto, Ottawa

Business Directory

MINERAL BATHS

MINERAL BATHS AND MASSAGE. The finest treatment for Sciatica, Arthritis, Sciatica, Lumbago, Rheumatism, Colds, Nervousness and Insomnia. Classes for Ladies and Gentlemen. Graduate Nurse in attendance. Phone 2137. Open 12:30 to 8 p.m. Tuesday, Thursday, Saturday. William St., Belleville.

CHIROPRACTOR

L. A. WYATT, Ph.C., Chiropractor and Drugless Therapist. Office hours 9 to 12 a.m. and 2 to 5 p.m. Monday, Wednesday and Saturday evenings by appointment. Electric vibration treatment for sinus conditions. Consultation and examination free. Phone 900. Lady attendant.

E. R. and VERA E. FITZGERAL, Spa Chiropractors, and Drugless Therapeutists. Office hours, Monday, Wednesday and Saturday, 2 to 5 p.m. Treatments and Treatments. Ultra-Violet Ray, Infra-Red Ray, Electrotherapy, Electric Vibration of Tonsils and Electrical Treatment of Sinus. 202½ Bridge St. E., Belleville. Phone 424.

INSURANCE

The thought of fire loss half its horrors when you're protected with our Fire Insurance.

SANDY BURROWS

and

HOWARD FROST

LIFE and FIRE INSURANCE
203½ Front St. Phone 492

HALL & EARLE

General Insurance and Automobile. Campbell and Fish Block 202 Front St. Phone 1166

LEGAL

R. GORDON ROBERTSON, BARRISTER, Solicitor, Notary Public, etc. Office No. 1, 203½ Front St., Belleville. Telephone 2008. Residence 1007. Phone 2008. 257-tf

Screen Clock

BELLE THEATRE TIMES

SUSAN AND GOD
Joan Crawford, Fredrick March.

Eng.
2.40 — 7.15 — 9.35

McCARTHY THEATRE TIMES

BLONDIE HAS SERVANT TROUBLE
Dagwood, Blondie, Baby Dumpling.

Eng.
2.45 — 6.00 — 10.15

MILITARY ACADEMY
Tommy Kelly, Bobby Jordan
2.30 — 7.00 — 9.15

CAPITOL THEATRE TIMES

THE MAN WHO WOULDN'T TALK
Lloyd Nolan, Jean Rogers
7.30 — 10.10

CHIP OF THE FLYING U.
Johnny Mack Brown, Bob Baker
9.50

CANADA CARRIES ON
"Front of Steel" — 9.40

Today's guest star: Jack Miley, New York Post—"They never give a fellow a dinner until he can afford to buy his own. Man and boy, Mel Ott has been with the Giants for 15 years, so last night the fans finally got around to paying him a tribute. Maybe they've just been waiting to see if he was going to make good."



FOR SALE
HALF INTEREST IN THE Furniture and Undertaking Business of TUFTS & KELLY, MADOC, ONT.
Licensed Embalmer Preferred. Exceptional opportunity for the right party. Immediate possession to settle an estate.
Apply
FRANK BALLIN, Solicitor
Madoc, Ont.
A2-2

FOR SALE

1939 FOUR BURNER MOFFAT Electric range, guaranteed, Rudd heater, cabinet radio Serenader. Phone 467. A5-tfc

8 PIGS, 9 WEEKS OLD. L. Watts, Canifton. A8-1p

LEADS AND CORKS FOR FISHing nets; 1 barometer. 18 St. Paul St. A7-3p

STORE AND DWELLING, AT Meadow Station. Phone 86r2-1, Madoc. A7-3c

1939 BUICK CAR, GOOD CONDITION. Apply 24 Hillside Street. A7-3t

SOUND BOAT, SEATS 7 COMfortably, 15 h.p. motor, in excellent shape. In harbor ready to go. Jack Roblin, S. Front eventings. A6-3t

OR RENT, FARM, 100 ACRES; farm, 150 acres. Apply Murray Wilson, Latta. A6-3p

TWO HORSES, THREE USED Fordson Tractors, reconditioned; one manure spreader. Maurice Harris, No. 4; one hydraulic hoist. Trudeau Motor Sales. A7-3p

MAN'S BICYCLE, TWO YEARS old, good single bed, spring and mattress, hall rack and mirror, four-hole coal range, Moffat, and oven and annex in good shape. Apply 24 Pine. A6-3t

'38 CHEVROLET MASTER COUPE perfect condition. Apply 378 Dundas St. Phone 1376. A6-3t

TWO BROOD SOWS, WEIGHT about 500 lbs. Each due Aug. 16 and 18. Clarke Wood, Box 140 each. Phone 13r1-1. A3-tf

FINDLAY ELECTRIC RANGE, small apartment size, like new, $25.00. Rogers Radio, lovely console model, 7 tube, 8 tube performance, $30.00, terms. David's Electric Shop, 340 Front Street. Phone 659. A3-tf

INVEST IN REAL ESTATE. Many persons are doing so. We should be glad to show you some excellent buys. Belleville Locators, Geo. N. Gorman, Prop., 198 Front St., opposite City Hall. J30-tf

LOST

MAN'S LEATHER BILLFOLD containing chauffeur's license, late war discharge papers of Stanley E. Walker. Finder please leave at Ontario Intelligencer office. A8-3t

TOY BOSTON BULL WITH White markings, with harness. Liberal reward by phoning 307m. A8-1p

LEATHER BILLFOLD WITH OPerator's auto license, permit, Jas. G. Quinn, Rochester, N.Y., and United States money. Liberal reward if returned to Belleville Police Station. A7-3t

PERSONAL

MEN OF 30, 40, 50! HEALTH (VIM, vitality, stamina)! Quick! Colrex tablets of tonics, stimulants, oyster elements to aid in recovery of normal vigor. If not delighted with results first package, your refunds in few price. Call, write Dolan the Druggist in Belleville and all other good druggists. A7-3t

WANTED

WAITRESS AT ONCE. MUST BE neat in appearance. Apply The Paragon Cafe, 195 Front St. A8-3t

RADIO SERVICE MAN, PREFERably married. Must have clean cut appearance, with good sales or store experience. Write, stating salary required to Box C, Ontario Intelligencer. A8-3t

TWO EXPERIENCED WAITresses at Nick's Lunch. A8-3t

A MAID FOR GENERAL HOUSEwork. Sleep In. Apply 363 William St. A8-3t

ONE OR TWO HEATED ROOMS. Central. Furnished or partly so. Write Box A, Ontario Intelligencer. A8-3t

WAITRESS. APPLY PERFECT Cafe, 281 Front St. A8-3t

MAN TO WORK ON FARM BY month. Apply Wm. S. Harry, R. 5, Trenton. A8-1t

GIRL FOR GENERAL HOUSEwork and plain cooking. Reference required. Write Box F Ontario Intelligencer. A8-2t

YOUNG GIRL FOR LIGHT housework. Must have good general education. Wages $20. monthly. Write Box E, Ontario Intelligencer. A8-2t

YOUNG EXPERIENCED SALESmen as managers of shoe stores. Cash security necessary. Reply sending photo, details of experience and wages expected. Reply to Box S, Ontario Intelligencer. A8-2t

MIDDLE AGED COUPLE, NO FAmily, want unfurnished apartment, or house with convenience. Write Box 9, Ontario Intelligencer. A7-3t

EXPERIENCED SALESLADY DEsires position. Write Box S, Ontario Intelligencer. A7-2t

TWO CHURCH ORGANS, SUITable for northern Mission Church. Apply Rev. Wm. Boyle, Write Box 3 Ontario Intelligencer. A7-1w

JOB ON FARM BY EXPERIENCEd married man, preferably by year. Phone Box J Ontario Intelligencer. A7-2t

HOME IN CITY FOR ELDERLY lady with board and care. Phone 1376. A7-3t

FIVE HOT WATER RADIATORS. Reasonable. Write Box N, Ontario Intelligencer. A5-3t

EXPERIENCED NURSEMAID, with references. Apply Mrs. C. E. O'Connor, 225 Johnston St., Kingston, Ont. A6-3t

MAID, REFERENCES REQUIRED. Sleep in. Apply 161A Albert St. A6-3t

EXPERIENCED HOUSEMAID. Apply Queens Hotel. A3-tf

FRESH COWS AND SPRINGERS. Bull calf. Phone 63 or write C. B. Scott, Belleville. J30-tf

I. E. HELP WANTED

YOUNG MEN FOR SHOE MANUfacturing operations, preference given to married men; steady work with good earnings. Only those interested in permanent employment need apply. Bata Shoe Company of Canada Ltd., Frankford, Ontario. A7-3t

FEMALE HELP WANTED

SINGLE AND MARRIED WOmen for sewing machine operations. Steady work with good earning possibilities. Ages twenty to thirty years. Apply Bata Shoe Company of Canada Ltd., Frankford, Ontario. A7-3t

Two Missing Girls Located by Police

City police were busied Wednesday night with humanitarian acts, that proved quite helpful to a young girl and also to a newly married couple.

Shortly after 2.30 a.m. today Constables Arnott and Ellis found a teen aged girl loitering on Victoria Park as they were patrolling their beats. The girl was taken to the police station, where it was learned she had run away from her home in Prince Edward County. Today Acting Chief Constable Harman placed her in the custody of the local Salvation Army.

Toronto police sought the whereabouts of Verna Bell and Jack Bell yesterday, who had apparently run away from home. Early Monday evening Constables Ellis and Arnott found the young lady, aged 17, and her husband of one day, sitting quietly on Victoria Park. At the police station it was learned the young couple proved to Sergeant Arthur Booth they had been married early yesterday and came to Belleville.

The girl's parents in Toronto were notified and upon learning of the marriage, the parents gave their blessing over the long distance telephone and the newly married couple left Belleville for the bride's home in Toronto little disturbed by their detention.

Otherwise activities were purely routine in local police circles.

MAN WANTED

Man with some mechanical training must have car and be able to furnish bond. Age 30 - 40 preferred. Good position for right party. Straight salary.

WRITE: BOX I,
ONTARIO INTELLIGENCER
or Phone 776 for appointment.
A8-3t

TO LET

THREE UNFURNISHED ROOMS close to Front St. Reasonable rent. Phone 2404W. A8-3t

WELL FURNISHED COTTAGE at Bass Lake, with large screened verandah and fireplace. Boat and wood supplied. Apply Mrs. G. MacMullen, Stoenburg, Ont. A8-3t

LARGE, ALL SCREENED COTtage, with boat. Phone 932w. A8-3t

OR 4 HEATED ROOMS. Georgs Street. Immediate possession. Write Box 10, Ontario Intelligencer. A7-3t

2 ROOM HEATED APARTMENT, domestic hot water, electric stove. Apply 227 Albert St. A6-3t

SIX ROOMED MODERN HOUSE, screened in verandah, fireplace, garage. 207 Church St. Telephone 272r1-1. A6-3t

3 FURNISHED ROOMS, 253 COLEman St. A6-3t

28 FORIN STREET, COMFORTable, semi-detached brick house; seven rooms and bath, in good condition, all adults only. Reasonable rent. Possession Aug. 15th. Belleville Locators, Geo. N. Gorman, Prop. 198 Front St. Phone 90. House phone 687. A6-tf

WELL FURNISHED FRONT Apartment in St. Agnes Manor—for two months. Immediate possession. Geo. N. Gorman. Phone 90. House phone 687. A6-tf

214 DUFFERIN AVENUE, NORTH of Bridge Street, very desirable house. Living room, with coal fireplace, dining room, kitchen (wired for range), four bedrooms, sun room, hartwood floors throughout, bath, furnace, garage. Exclusive agents, Belleville Locators, Geo. N. Gorman, Prop., 198 Front St., phone 90, house phone 687 or 230 Front St. A6-tf

ONE SMALL BEDROOM, FURNished. All conveniences. Mrs. Draycott, 34 E. Bridge. J26-tf

ROUND TRIP BARGAIN FARES

AUG. 9 - 10 - 11

from BELLEVILLE to

TORONTO	$ 2.55
Chatham	$ 7.35
Goderich	$ 6.10
Hamilton	$ 3.45
Owen Sound	$ 5.85
Parry Sound	$ 6.60
Schreiber	$13.70
Sudbury	$11.00

and many intermediate points.

For train service, limits, etc., consult agents. Ask for handbill

CANADIAN CANADIAN PACIFIC NATIONAL

A5-2-5

Communiques

CAIRO

Cairo, Egypt, Aug. 8—(AP)—The Royal Air Force issued the following communique today:

"There was considerable air activity on all fronts yesterday, many valuable reconnaissance flights being made.

"At Bardia (in Italian Libya) the shipping harbor and docks buildings were attacked. One large building was demolished."

"While carrying out reconnaissance work in the Tobruk area Aug. 6, one of our flying boats was shot down and one of the crew killed. The remainder, three of whom were wounded, were taken prisoner.

"The Italian East Africa submarine base at Massaua was raided by R.A.F. bombers Aug. 6 and Aug. 7. Reports indicate direct hits were registered on the wharf, the Quay and one submarine. All our aircraft returned safely.

"During another raid, buildings were damaged. All our aircraft returned safely. Enemy fighters approached Malta yesterday, but turned back before our fighters could engage them."

ROME

Rome, Aug. 8—(AP)— Today's Italian communique:

"One of our columns which three days ago had crossed the frontier of British Somaliland reached the sea and occupied the Port of Zeila.

"The British command abandoned Italian occupation of Zeila yesterday.

"In East Africa our bomber formations attacked the airfield at Wadi Seidna, destroying three planes on the ground and causing serious damage and setting fire to workshops and hangars.

"Our fighters shot down two enemy planes in combat.

"There was no confirmation of these claims from British sources."

Emergency raids on Diredawa and Massaua caused unimportant damage.

"The R.A.F. in Cairo said 'a submarine and another vessel were hit in the raid on Massaua).

"In the eastern Mediterranean a British convoy of five vessels escorted by warships was bombed by our aviation. Two vessels were hit and severely damaged."

DEATHS

LIDDLE—In the Belleville General Hospital, on Wednesday, August 7th, Harry Liddle, late residence in the 4th concession of Tyendinaga Township, in his 42nd. year.

The funeral will take place from the family residence at the above address, on Friday afternoon, Aug. 9th, to the Methodist Church for service at 2 o'clock (Standard time).

Interment Melrose Cemetery.
A8-1t

BROWN—At his residence, Harold, Ont., on Thursday morning, Aug. 8, 1940, Ernest Brown.

Funeral announcement will appear later.
A8-3t

FRANCE BEGINS PROBE OF CAUSE OF HER DEFEAT

Court May Not Reach 'Defeat Responsibility' Inquiry For Some Days

LONG INVESTIGATION

Vichy, France, Aug. 8—(AP)—Fallen France called her new senate into session in its opening session today at nearby Riom to fix the blame and punish those guilty of defeat.

The opening session was not expected to go beyond inaugural formalities and the actual "defeat responsibility" inquiry probably will not come up for four or five days. Then, probably in a few weeks, probably months, of investigation by strict secrecy before actual defendants are named.

The seven-man court, from which former Premier Leon Blum and Maurice Sarraut were barred, will be able to the death penalty.

Former Premier Blum was held incommunicado by Marshal Petain may grant reprieve, has been charged with first-reading inquiry to learn why unprepared France went to war, to identify those who led the way to doom and to make them pay.

The death penalty would be life imprisonment; those fighting against the Axis powers will be able to the death penalty.

Former Premier Blum was held incommunicado by Identify those who led the way to doom and to make them pay.

There have been hints the investigation might reach back into the records of French governments for the past 10 years.

The press, which has kept up the cry that those to blame must pay dearly, has heaped most of its criticisms on former Premier Edouard Daladier. Also under fire are mentioned with him have been former Premiers Paul Reynaud and Camille Chautemps, Marcelin Camelin, and former Ministers Pierre Cot, Georges Mandel, Cesar Campinchi, Yvon Delbos and others.

FAMILY PICNIC ATTENDED BY 125

Members of Thompson, Demorest and Reid Families Meet at Fairfield's Bridge

Stirling (Special)—Approximately 125 people representing pioneer families of Hastings County, and the well-known names of Thompson, Demorest and Reid, gathered for their annual family picnic picnic on the original family property at Fairfield's Bridge on Tuesday, August 6th. Following the dinner program, which was ably handled by Mr. Percy McDavid, vice president of the organization, took over the duties of chairman for the afternoon and introduced the various numbers that made up the entertainment program.

A unique feature of this annual gathering is that it is always held on the property on which the first settlers of the family who settled there on coming to Upper Canada from Ireland 123 years ago. He was one of the first settlers to locate as far north as the fifth concession of Sidney which was then a wilderness. He married his wife, who's maiden name was Kilpatrick, and their eight children, four sons and four daughters. His youngest son a sailing vessel which is believed to have taken three cargoes for the crossing due to bad weather.

Featuring splendid musical numbers and interesting addresses the program Tuesday evening consisted of the following order: Address by Mr. Jos. Gow; secretary's report, Mrs. Gow; community singing; selections by Dr. Thompson, Cecil Thompson and Mr. Gow; solo numbers by Joe Gow; vocal selections by Fox sisters.

The election of officers resulted in the following officers and committees working being appointed: Past President, R. Reid; President, Percy McDavid; Vice President, Addison Thompson; Secretary, Mrs. Geo. Pollard; Treasurer, Dr. Demorest; Programme and Sports Committee, Evelyn Fox, Joe Gow, and Addison Thompson.



'Fifth Column Fumbling' Loses For Canuck Cricketters

(By Edwin S. Johnson Canadian Press Staff Writer).

Somewhere in England, Aug. 8—(CP)—Lack of practice and what some members of the team described as "fifth column fumbling," brought defeat upon a Canadian cricket team which accepted a challenge from a crack village club in the area of operations.

The score, kept by a village boy, showed the challengers leading by 150 runs to 92 when stumps were drawn.

The Canadians were compelled to enlist assistance from the "gallery" and the move was subsequently regretted. The substitutes dropped no less than five catches, which provoked the "fifth column" charge.

But even the regulars found their long lay-off first active play a considerable handicap, apart from entering the tricky bowling of Capt. Cyril Bowring, who starred for the village side. Nearly a quarter of a century ago, Capt. Bowring was one of the leading cricketers of the British army. He played for England against an Australian team at Lord's in Kept back in 1917, scoring 136 runs.

Capt. C. F. J. Finlay, of Niagara Falls, Ont., was the Canadian batsmen with 47 runs, not out. Other members of the team were Major A. H. Evans, Emerald by Agassiz; E. C. Flow, Kingston, Lt.-Col. G. A. P. Townsend, Victoria; Maj. F. A. Murthy, Toronto; Capt. L. J. St. Laurent, Ottawa; Lieut. A. Robert, Sarnia and Lieut. W. F. Backman, Edmonton.

A chain saw for logs that will work under water has been invented that can be operated by gas or electrical motors or compressed air.



Roasted and packed-in vacuum cans within a few hours. Red & White Coffee reaches our stores in the "pink" of freshness—fragrant, flavourful and satisfying. Then, you get more cups to the pound—that's economical shopper can afford to use it . . . a richer and finer beverage at a cost of about 1½ cents per cup.

54c

WESTON'S NEW

Canada Corn Starch
Makes delicious pud dings, blanc mange to eat with fruit. Summer meals.
1-lb. pkg. 10c

GILLETT'S LYE
Cleans drains, cuts grease and soap; for many household purposes.
tin 12c

LIFEBUOY Health SOAP
2 for 15c

CAMAY Toilet SOAP
3 cakes 17c

IVORY SOAP FLAKES
As pure as the popular Ivory Soap
PKG. 23c

Lemon Nectar Bisc. lb. 17c
RED AND WHITE BLEND

O. PEKOE TEA ½ lb. pkg. 38c
HEAVY QUALITY

ZINC JAR RINGS doz. 25c
RED & WHITE BRAND — SPARKLING

GINGER ALE 2 bts. 25c

SUPREME OR FLUFFO
SHORTENING 2 lbs. 25c

REAL VALUE
CATSUP Large 15c
FREE GLASS IN EVERY PACKAGE

NEWPORT FLUFFS ½ lb. pkg. 25c
RED AND WHITE BRAND

SWEET CORN 2 tins 9c
EXTRA SPECIAL

BROOMS Indian Chief 4 string 25c
BRUNSWICK BRAND

SARDINES, 2 tins 11c

HANDY AMMONIA PKG. 5c

SURPRISE SOAP 5 bars 25c

TEA-BISK
Makes the baking of biscuits a pleasure. All the ingredients are in the package. Just add water and bake biscuits in a few minutes.
33c

NATIONAL BRAND
SOAP CHIPS
Large 5-lb. ctn. 31c

GOLD MEDAL BRAND
PURE ORANGE MARMALADE 32 oz. 27c

2-in-1 WHITE CLEANER
24 BOTTLE 14c

QUALITY ALWAYS HIGHER THAN PRICE



SHINING WINDOWS

by Kathleen Norris

INSTALMENT XI.

"I want Paul and me to be different," she presently added. "I'd like to do things, now and then, and wear clothes like that, but—well, when he drove me down here on Sunday somehow it seemed—" Joyce stopped to laugh. "Of course it was getting home!" she said, "I was going that it seemed like getting home. I mean, I wanted to hear about Dodo and everything and I felt I'd missed something!"

"I think that's perhaps because you and Paul haven't seen each other for so long, Joy," her father said after a moment. "You'll grow together in a few weeks; the strangeness will wear off. It's odd, there, and have him visit here; he's only been home ten days, after all. In any case you've decided not to announce your engagement until just before the marriage, so you'll time to think it over."

"But, Dad," the girl persisted, "that's the trouble! Or well, no, there's no trouble; she overcame herself hastily. "But that's the—the thing. I do love Paul, I've never liked anyone else half so well as I've never will. He's got the most marvellous disposition—he's laughing, and he's generous—I mean, he's generous in the way he thinks!

"No, it's not Paul. It's just—the way they look at you, they talk, I think I'm like you, Dad. I don't want to be doing things all the time.

"That's not it exactly, either. If they all say, 'Let's go down to Santa Barbara next week-end!' or 'Let's go up to the Mark hop and dance.' I want to go. Or if Paul says: 'We're all having dinner with Pidgie Ismay. I'm delighted; I think, 'What fun we have!'

"But then when we get started, it's always the same thing. Jammed in with a boy you don't like and someone's arm about you, ignoring red lights and watching out for cops, and cocktails and too much food—

"You see, all that makes me unhappy, Dad. I can't help it. I like a good time, and I can be extravagant too about a hat or a party. But to do it all the time—it makes me nervous!"

"It's one of those things you have to think out for yourself, Joy," her father said slowly.

"I know. And I know Paul and I will be married in the fall," she answered confidently. "Only—now, for instance, his father and Uncle Pete are lending us their apartment until January; it's a beautiful place. They'd leave three servants in it, and Paul says that, when certain parties have me three times a week and have the crowd drop in whenever it like, and be sure his mother'll come up for a visit and then sends queer; she's been married to two men since she was his father's wife. I sound prudish but it's just that I want to start right."

"You're right. That isn't a very good start, Joycie," her father presently said somewhat hesitantly. "But if you love each other, and the first excitement of it all wears off, and you find some little place down Huntingcrest Bay, you'll work it out! You could always be here at home in two hours, you know, if you wanted to see the babies and Dodo—"

"And Dad! Yes, I know," she finished it for him smilingly. She went over and kissed him on the forehead, and picked up her lamp. "I guess all the rushing and excitement tire me, that's all," she said. "I'm glad to be thanking God for being so lucky!" she added, at the foot of the stairs.

x-x-x

Joyce lay in her bed, stretched straight and slim beneath the fine linen sheet, her hands locked on the pillow under her head, her eyes fixed upon the ceiling. The clock had struck ten on a hot July morning. There was no hurry, nobody would be stirring in the household of Stanley Crowder and Emily for another hour at least.

Emily Bent-Crowder was Paul's mother. She had begun life as Emily Bent, she had worn three names successively, and she had picked Crowder from among them for monetary and social having perhaps the prettiest. She was forty-eight, dashing undaunted; just how dashing Joyce had learned, and had taken the Knight place at Santa Barbara for the summer.

It was in one of the beautiful guest rooms of the Knight place that Joyce was lying. She had been a guest of Paul's mother for six weeks, something astonishing days, tomorrow would be the last of them. Tomorrow Paul would take her home and a month later their quiet wedding would take place.

It was a beautiful room in which she lay, part of a beautiful house. The Knights had built the place before his affairs crashed and had not spared expense. In the twenty or more different apartments there were such beauties of furniture and carpet as Joyce had never hoped to own. Flowers glowed everywhere, in bowl and pot, green room had a grilled balcony above an enclosed court on the western side and on the west window that looked straight out over the sea.

The garden. Place's air and Belle Knight had ingeniously named each room, was set in three acres of garden, close to the sea. Here Emylie held court, her son the acknowledged heir, and Joyce every one who was prominent at all in Santa Barbara drove down to see her; movie stars came; every one came. Dance music went on incessantly; Emylie had many lovely holidays; maids went about filling bowls with cherries and taking away ashes and dirty glasses and crumpled napkins.

Meals came at any time. At eleven, at two, at nine in the evening Emylie might say to some attendant: "Oh, by the way, we'll lunch here—in about twenty minutes. You'd better count us!"

The servants never counted; there was no counting that shifting crowd that moved so indifferently to and fro. They set the tables for eighteen, twenty, with glasses and damask and flowers, and of only six sat down there was no harm done.

Into all this, armed with the two new Renns and the organdie, Joyce had plunged fearfully. She had known that her clothes were not quite right; she had been anxiously conscious that she was the stranger among them all.

But it had all turned out to be quite simple and delightful. Everyone was having too good a time to notice Joyce's clothes. Before she fore the third day had ended, the attention of every one, including paying her had established her place with them. Joyce had come favor with this group, ringleader in plans and escapades; Paul's girl could not but be important.

They rode sometimes before breakfast, when it was not too warm, a dozen of them cantering along the green roads near the city, they played tennis and golf; they ate ravenously, and went into Santa Barbara for movies, sighing at through them, and some mornings and often late in the afternoon they swam. With meals interspersed between all those functions, and some little sleep at odd moments, the time raced by. Everything was laughter and fun, compliments, nonsense, movement. A sense of popularity that was absolutely intoxicating after years of exile made the sun seem brighter to Joyce than it ever had seemed before, the sea bluer, the magic of moonlight and the scent of flowers' sweetness almost unbearably sweet.

Paul's parents were, of course, exactly the same figure. Joyce found herself an embarrassed happy recipient of many a beautiful frock, a loose soft mustard-yellow coat, broad black transparent evening wraps. Emylie Bent-Crowder was going to New York in September to go golfy." As she herself expressed it, among the shops. She quickly tired of her clothes anyway, and Joyce's ground-eyed delight in them pleased her. She was fond of Joyce the moment to win the heart of Paul's girl, and to a great extent she succeeded.

Emylie had had two husbands not counting the last one, whose relation to her she had herself caused to be proved illegal. Emylie wanted money, position, entitlement; and nothing else. In her almost half century of living she had attained these things in many forms and ways.

But it was impossible not to like her. She made life gay. She wanted every one to be happy. She shrieked with joy at any good joke, screamed and laughed like a parakeet over the bridge table, was affected, jolly, generous, vital all at once. And she really liked Joyce.

"You have a great effect on Paul," she told the girl. "I've always adored him and never got on with him. Emylie's men overseas, somes from Capt. Alfred Schimmowski, Roman Catholic Chaplain attached to the quartery of the 1st division. He has lived with the men at work and play, endured the hardships and shared their joys.

In charge of the largest Roman Catholic parish in Western Canada St. Mary's Church, Calgary, the outbreak of war, the popular padre counts himself honored in being a member of the Canadian overseas forces.

Father Schimmowski is convinced the Canadians will not only play a prominent and decisive role in the ultimate defeat of Nazidom but also in the larger task of reconstructing a stronger, more united post-war British Empire.

The padre, who before coming to divisional headquarters was attached to the Army Service Corps and the artillery, was loud in his praise of the fine behavior of the Canucks since they arrived in England. They had been received by the people with open arms and by their gentlemanly conduct had not only won lasting esteem for their fellowship but also friends for Canada, he said.

"Today the boys are ready for any call of duty," the padre declared. "They are facing up to the realities with determination and courage. Actually, we have had more communicants here than in Canada."



John Wayne who is featured with Claire Trevor in the thrilling drama "The Dark Command" coming soon to the McCarthy Theatre.

But you're a one-man girl; you'll straighten him out."

The straightening of Emylie as a mother-in-law that was making Joyce serious on the last morning but one of her stay as she lay in bed with her hands locked under her head and stared at the ceiling. It was no thought of Paul's father, handsome Victor von Schwerin, or of Claire—they were up in their cabin on the Rogue River. It was no criticism of this wonderful visit. Throughout it, she had felt herself just what Emylie's sitting girl hoped to be; lovely, popular, adequate; she had felt that everything, herself included, was just right.

No; it was something much more serious than that. Joyce had come quite simply and definitely to the realization that she did not love Paul.

(Copyright, 1938, by Kathleen Norris)

(To be continued)

'Never Met A Finer Lot' Says Padre

Roman Catholic Chaplain Says Canada May Well Be Proud of Her Troops

By EDWIN S. JOHNSON

Canadian Press Staff Writer

Somewhere in England, Aug. 8—(CP)—"I have never met a finer lot of boys both physically and morally, Canada may well be proud of them."

This tribute, paid to the Dominion's men overseas, comes from Capt. Alfred Schimmowski, Roman Catholic Chaplain attached to the quartery of the 1st division. He has lived with the men at work and play, endured the hardships and shared their joys.

In charge of the largest Roman Catholic parish in Western Canada St. Mary's Church, Calgary, the outbreak of war, the popular padre counts himself honored in being a member of the Canadian overseas forces.

Father Schimmowski is convinced the Canadians will not only play a prominent and decisive role in the ultimate defeat of Nazidom but also in the larger task of reconstructing a stronger, more united post-war British Empire.

The padre, who before coming to divisional headquarters was attached to the Army Service Corps and the artillery, was loud in his praise of the fine behavior of the Canucks since they arrived in England. They had been received by the people with open arms and by their gentlemanly conduct had not only won lasting esteem for their fellowship but also friends for Canada, he said.

"Today the boys are ready for any call of duty," the padre declared. "They are facing up to the realities with determination and courage. Actually, we have had more communicants here than in Canada."

World's Most Valuable Stamp Bought by Unknown Purchaser

New York, Aug. 8.—(AP)—A tiny, black-and- magenta bit of paper valued at $50,000 changed hands yesterday after an 84-year-old history rivalled by only the most precious of diamonds.

It was the world's most valuable stamp—the only known one-cent British Guiana cover of 1856 in existence.

Macy's Department store purchased it for an unnamed client at an undisclosed price from Mrs. Ann Hind Soaks of Utica, N.Y.

Thus the little sticker sought by leading collectors the world over entered a new chapter of romantic peregrinations that might be envied by the Hope Jonker diamonds.

Chronologically the Saga of the stamp, catalogued at $50,000, leads through several unidentified owners before its discovery in 1873 as something out of the ordinary.

That year L. Vernon Vaughn of Demarara, British Guiana, found it while looking over some old family papers. He sold it to a collector for a few shillings.

It found its way into the collection of Count Philippe La Renolliere Von Ferrary. It remained there for 44 years—the Count shrugging off incredible offers for it. He never sold a stamp.

In 1917, however, Count Ferrary died and willed his collection—valued as high as $35,000,000—to the Postal Museum in Berlin. At the close of the First Great War, the French Government announced the collection would be sold for the reparations account.

Three years later the auction was held. The bidding was spirited, for the world's rarest stamp, with Arthur Hind (late husband of Mrs. Soaks) competing with a wealthy Alsatian manufacturer.

After a dispute in which Hind's agent and the manufacturer both claimed the deal the latter backed down and it went to Hind for $32,-500. Later Hind disclosed he had authorized his agent to bid $60,-000 for it.

Before his death, Hind gave the stamp to his wife, who since has turned down offers of $70,000 for it.

Among those who had sought the stamp was the late King George V. When the present war broke out, a statement had been started in England to puchase it by popular subscription for the Royal collection and $32,000 was raised.

The stamp is the only one of a British possession that is missing from the Royal collection.

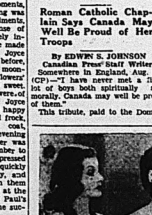
Monteagle Resident Convicted of Having Pelts Out of Season

Charles Jarrett, Monteagle Township, was convicted on two charges of infractions of the Game Laws of Ontario when he appeared before Magistrate J. L. Lloyd at Bancroft yesterday. Jarrett was fined one dollar and $7.20 costs after being found in possession of one mink skin. On a second count he was found in possession of a portion of a beaver, out of season, Jarrett was assessed $20.00 and costs.

A charge of cutting a boom and releasing some 400 saw-logs was dismissed against David Woodcock of Bancroft. The evidence was considered to have taken place last May, but His Worship held there was not sufficient evidence to register a conviction and dismissed the charge.

Robt. W. Robinson, Bancroft, appeared on a charge of being found in the possession of a quantity of illicit liquor. The case was adjourned for one week at the request of Robt. Temple, local barrister, who represented the accused yesterday.

S. Gordon Robertson, Crown Attorney for Hastings County, conducted the prosecution in all cases. The charges preferred under the Game and Fisheries Act were laid by Game Overseer W. J. Wood, while the R. C. M. P. of Bellleville laid the charges against Robinson.



Rita Hayworth, Jean Crawford and John Carroll in Rachel Crothers' famous and funny romantic comedy, "Susan and God" featuring Fredric March, now on the Belle Theatre screen.



MODERN "PAUL REVERES" AND "MINUTE MEN" GUARD AGAINST PARACHUTISTS

The modern version of the famous "minute men" of 1776 are these women of England, RIGHT, who are preparing themselves to meet the menace of Nazi parachutists. Members of a women's parachut organization, they are brushing up on their marksmanship. A modern version of Paul Revere is the young lady LEFT, who is one of the army of mounted coast-watchers who keep eyes peeled along the English Channel and the North Sea for the first sign of invaders. An Inland messenger is the lady Paul Revere, watch for parachutists and have ways and means of warning proper authorities.

Basra May be New Door Of Trade With Near East

Turkey Investigates Possibilities of Use For Trade With Britain

NEW TRADE OUTLETS

London, Aug. 8.—(CP)—New trade routes opening in the Near East as a result of the Mediterranean war are likely eventually to prove of importance to the British Empire.

A Turkish transport expert has gone to Basra at head of the Gulf Ports to investigate, it was stated, using it as a regular port for Turkish trade with Britain, the Empire, the United States and Japan. It will work closely with the Iraq attempt development of Turkish economic relations with that country.

It appears that for the first time since ancient days Basra may become the real door to the Near East and British enterprise, which led to foundation of the Basra port of Magil during the Mesopotamian campaign in the First Great War, and its subsequent administration by British authorities, now will prove more jutsified than ever.

Trade With Baghdad

Three times weekly the Taurus express will run out of Istanbul bearing its new destination label "Baghdad." As a result of the completion of the railway line in July, it can now collect, on the two-day journey through Turkey, goods destined for all parts of the world because another railway line connects Baghdad with Basra.

The new outlook for Turkish trade are being achieved despite frantic German efforts to convince Turkish business men that their true interests lie in the exchange of goods with central Europe.

The Germans are dismayed because Turkey sends them only about five per cent of her exports, compared with the 45 per cent going to Britain, before the arrival of French-Turkish pact was signed last year.

One factor tending to give the German argument some weight is that Turkey is the fact that, following the last war, they played a great part in supplying Turkey with key industrial machinery, railway equipment and ammunition. Turkey is largely dependent on Germany for replacements and spare parts for such items.

It is assumed that one subject being examined by the British Trade Commission, under Lord Glencon-ner, now in Turkey, is how Britain can best step into Germany's shoes in that respect.

GUARD DETACHMENT TO TOUR DISTRICT TO TOWN DISTRICT

Cobourg, Ont., Aug. 8—(CP) —A guard detachment of the Midland Regiment, on duty for the past 11 months at the Trenton Airport under the R.C.A.F., will make a four day tour of this district, starting tomorrow. Accompanied by the regimental band of 25 pieces, the detachment will visit Brighton, Colborne, Trenton, Newcastle, Orono, Millbrook, Lindsay, Bowmanville, Port Hope, Cobourg, Norwood, Havelock and Campbellford.

STOUT DEFENCE

(Continued From Page One)

"If so it will have extremely hard going over 150 miles of road very difficult to defend which can be attacked from the sea and from the land," these quarters said.

Ships Have to Lie Off Shore

An export on Somaliland said Berbera could hardly be called a port at all by civilized standards since ships sometimes had attacked, but have to lie off shore about a quarter of a mile. The only other "port" is Zeila, and only small boats can use it.

The burning hot monsoon which blows across the country with "almost clockiike" regularity from June 15 to Sept. 15 reache hurricane force and makes concentrated work almost impossible, he said.

This export said Somaliland has practically no economic value, the principal export being sheepskins.

21 REPUBLICS SEEK REMEDIES

Consideration of Economic Problems Occupies Attention of American Nations

Washington, Aug. 8—(AP)— The American republics began formal consideration today of methods to relieve and develop the economy of the western hemisphere under the pact and strengthen continental economy.

Equitable Terms of Trade

These included development of commodity arrangements among the American countries to assure equitable terms of trade for both producers and consumers, and credit or other measures to assist ance which might be necessary in

Sumner Welles, Acting Secretary of State and Committee Chairman, said that it would canvas the field of existing and prospective economic problems growing out of the war and the application of proposed remedies.

Surplus of Commodities

Heading the list was the mounting surplus of commodities of some Latin American countries to which former European markets have been closed by the war.

Spearhead of the United States attack on this is the administration bill before Congress to increase the lending power of the export-import bank of $500,000,000.

Looking beyond the immediate surplus emergency to further trade dislocations resulting from the war, the Havana conference instructed inter-American commercial aids to develop long-range plans to protect and strengthen continental economy.

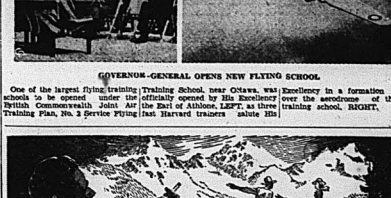
Equitable Terms of Trade

These included development of commodity arrangements among the American countries to assure equitable terms of trade for both producers and consumers, and credit or other measures to assist ance which might be necessary in



GOVERNOR-GENERAL OPENS NEW FLYING SCHOOL

One of the largest flying training schools to be operated under the British Commonwealth Joint Air Training Plan, No. 2 Service Flying Training School, near Ottawa, was officially opened by His Excellency the Earl of Athlone. Left, trainees salute His Excellency in a formation flight over the aerodrome of the new training school. RIGHT,



IT'S a man's holiday . . . that the whole family "can enjoy" Jasper, in the heart of the Canadian Rockies, offers golf . . . on an 18-hole championship course where smooth undulating fairways and inviting greens tempt every shot. And there's another chief Trout flash in rumbling mountain streams; there's swimming, hiking, motor and saddle trips over the Columbia Icefield, Maligne Lake, Mt. Edith Cavell, and other renowned beauty spots. Here, in the world's greatest alpine playground, you'll discover Jasper Park Lodge, with its individual log bungalows—its distinctive hospitality and pleasing social life. Rates are moderate—from $5 a day, including meals. Rounding out a perfect holiday is your trip West by the air-conditioned Continental Limited—an experience in itself.

ROUND TRIP SUMMER RAIL FARES FROM BELLEVILLE

DESTINATIONS	Coach	Tourist Sleeper Lower Berth	Standard Sleeper Lower Berth
Winnipeg	$45.90	$ 62.30	$ 41.35
Regina	51.40	68.80	71.45
Saskatoon	61.35	83.90	83.55
Calgary-Edmonton	71.25	97.50	96.85
Jasper	71.25	97.50	96.85
Prince Rupert	87.40	163.90	179.10

"21 DAY LIMIT—Slightly Higher Fare for Longer Limit

Use Canadian National Express Money Orders for safety and convenience

TRAVEL WEST the JASPER WAY

CANADIAN NATIONAL To Everywhere in Canada

Use Canadian National Money Orders

Ask for descriptive booklets and full information.

Use Canadian National Telegraphs.

W. DOUGLAS
C. P. A. T. A.
343 Front St. Phone 633



STOCK MARKETS

QUOTATIONS FURNISHED BY BIGGAR AND CRAWFORD.
John J. Sheridan, Branch Manager.

Quotations at 3.30.

MINES

Abx 1i	
Aldermac 11 1-3	
Anglo Hur. 138	
Astoria 13	
Bankfield 2 9	
Beattie 30	
Bidgood 12	
Big Missouri 2 1-3	
Bralorne 875	
Brazilian 61	
Buffalo Ank. 305	
Calgary and Edm. 135	
Can. Malar. 36	
Central Pat. 175	
Chesterville 9	
Coast Copper 65	
Conlagrum 118	
Dome 19 1-2	
Eldorado 11	
East Malartic 372	
Falconbridge 355	
Giffen 2 1-4	
Gunnar 36	
Hardrock 65	
Home Oil 157	
Hollinger 18 1-2	
Howey 22 1-2	
Hudson Bay 23 1-4	
Ideal 214	
Kirk. Lake 90	
Kerr Add. 71	
Lake Shore 19 1-4	
Lamb 50	
Little L. L. 208	
Macassa 315	
McIntyre 34 3-4	
Midwest 155	
McKenzie 97	
Mining Corp. 36	
Moneta 41	
Mylamaska	
O'Brien 80	
Okalta 65	
Omega 13	
Pamaquasy 23 1-3	
Pamour 88	
Perron 16	
Pond Crville 130	
Pickle Crow 260	
Pioneer 190	
Powell 68	
Premier 40	
Preston E. D. 167	
Reno 16	
Royalite 20	
San Antonio 186	
Sherritt G. 60	
Sisco 61	
Sladen M. 30	
Sud. Basin 105	
Sullivan 1.80	
Steep Rock 150	
Sylvanite 218	
Teck Hughes 58	
Tex. Can. Oil 138	
Thompson 75	
Ventures 235	
W. Amulet 306	
Wn. Hargreaves 375	

TORONTO

Bell Telephone 160 1-3	
B. A. Oil 18 1-2	
Brewing Corp. 136	
Braz. Trac. 6 3-4	
Can. Bud. Brewery 3 3-4	
Can. Cement 4 1-3	
Can. Dredge 11	
Can. Ind. Alcohol 175	
C.P.R. 14	
Can. Malting 33 1-4	
Can. Vinegar 3 1-4	
Canada Cer. 6 1-3	
Cockshutt Plow 5	
Cons. Bakeries 13	
Con. Smelting 23	
Dominion Bridge 31	
Dominion Stores 9 1-3	
Dist. Seagrams 24 3-4	
Penny Farmer 24 1-4	
Ford "A" 15 1-3	
Gypsum, Lime 1	
Imp. Oil 10 1-8	
Int. Nickel 34 3-4	
Inter. Pet. 14 7-8	
Imp. Tobacco 15 1-4	
Loblaw "A" 23 1-4	
Massey Harris 2 7-8	
Mont. Power 18 1-4	
McColl-Frontenac 5 3-4	
Power Corp. 6	
Price Bros. 13 1-4	
Steel of Canada 63 3-4	
Shawinigan 18	
Walker's 49	
Walker's Pfd. 19 1-3	
C.P.A. 4	

NEW YORK

American Tel. and T. 161 1-2	
Anaconda 31 1-8	
Bethlehem Steel 77 3-8	
Chrysler 70 1-4	
General Electric 33 3-8	
General Motors 46	
Inter. Telephone 6 1-8	
North American 13 5-8	
Montgomery Ward 60 1-4	
Phillips Pet 23 3-4	
Radio 6 3-4	
Standard Oil of N.J. 33 3-4	
Standard Brands 6	
U.S. Steel 82 3-4	
United Aircraft 36 5-8	
Vanadium 30	
Westinghouse 100	

Hog Quotations

Toronto, Aug. 8—(CP) — Un-changed prices were reported early today by hog buyers, basis delivered at Bramford, Hull, Peterborough and Brockville.

Dressed hogs, Bramford $10.20; Hull $10.30, Peterborough $10.40, Brockville $10.50 per hundredweight.

Chatham later reported prices unchanged there at $7.20 liveweight and $10.30 dressedweight.

TORONTO STOCKS

Toronto, Aug. 8 (CP)—Only 47,000 shares were traded in the first two hours of the session on Toronto Exchange today and the price tone remained practically steady. A minor index loss for the industrials off-set a small gain for the golds and the base metal and western oil stocks remained unchanged.

Hollinger, Lake Shore and East Malartic were firmer while San Antonio, Teck and Coburn were down.

Most of the industrial groups were dull and unchanged. Utilities, including Brazilian, Bell and Dom. Gas were down slightly. Hiram Walker, Distillers, firmed 3-4 to 49 1-4. Modern containers advanced 1 1-2 to 15.

Home Oil held steady at 1.80 and Extension Oil was 3-4 of a point up at 30.

WALL STREET

New York, Aug. 8 (AP) — Bonds buyers said today's market suggested neutral territory in today's stock market and few issues were able to develop a definite trend.

Given a firmer tone occasionally were such stocks as General Motors, Republic Steel, Standard Oil of N.J., Santa Fe, American Can, Johns Manville, Sears Roebuck, and DuPont.

Unchanged most of the time were U.S. Steel, Douglas Aircraft, Anaconda, Westinghouse, Radio, Socony, American Telephone, and Consolidated Edison.

Among certain issues International Nickel dipped a fraction while Canadian Pacific added nearly as much. Others were inactive.

LIVESTOCK

Toronto, Aug. 8—(CP) — Cattle trade was slow at steady prices at the opening of the Dominion Marketing Board here today. A few good butcher steers and heifers brought $8 to $8.25. Common to medium butcher steers sold at $7 to $7.50. Sheep sales were too few to establish prices. No price was established for hogs. No veal calf or lamb sales were reported. The cattle holdover from Wednesday was 700 head. Hogs sold previously at $8.35 off trucks for bacons and $11 dressed-weight.

Receipts reported by Dominion Marketing Service were: Cattle 196, hogs 15, sheep and lambs 13.

Toronto, Aug. 8—(CP)— Good cattle in today's receipts sold readily at firm prices up to mid-morning and the livestock market was dull. The light offering of veal calves sold steadily. No price was established for lambs sold firm and sheep were steady. The cattle holdover from Wednesday was 700 head.

Receipts reported by the Dominion Marketing Service were: Cattle 350, calves 10, hogs 150, sheep and lambs 50.

Good to choice weighty steers brought $8 to $8.25 and plain selling downward to $7.50. One load of steers brought $8.50 dressed weight. A few other sales were made at $8-$8.25. Heifers and mixed lots common to medium selling from $6.50-$7.75. Common to medium butcher cows sold at $5.50-$6.50 and cutters ranged from $3.75-$3.50. Good bulls of beef quality sold at $7-$7.25 with a few loads of common to medium bulls selling $5.50-$6.50.

Veal calves sold at $9-$10 for good to choice with common selling downward to $8.

Lambs sold at $10-$10.50 for good to choice with bulk of the lambs at $10 discount and culls at $8-$8.50.

Sheep sold at $3.50-$4.50 with up to $5 for good light ewes.

Hogs sold previously at $8.35 off-trucks for bacons and $11 dressed-weight.

HANDSOME SUMS STILL GO UNCLAIMED

Absence may — be the heart grow fonder and modern business methods may make the purse slimmer.

Anyhow, young Belleville ladies can count themselves poorer today through absence at the Capitol theatre on Wednesday night, when their names, being eligible to win a share of $50 in prizes, failed to sell their photographs to the management for the necessary sums of money.

Miss Clara Tse, 157 Bridge Street East, missed $200.00 when she failed to put in an appearance after her name was selected and by the same token Miss Alethe Meader, 72 Crier street, missed the sum of $50.00.

A novel soft-drink contest with the front page girls as the liquid through four-foot straws evoked much interesting comment prior to selection of the names. Manager Tommy Macaroo acted as master-of-ceremonies.

Produce Markets

Toronto Wholesale prices (Ontario Department of Agriculture) today were:

EGGS

Wholesale to retail:

A-Large	26
A-Medium	26
A-pullets	22
A-Small	22
Grade "C"	18

BUTTER

Butter, No. 1	32 1-4
Butter, No. 2	30 3-4—31 1-4
Churning Cream, No. 1	29
Churning Cream, No. 2	26

POULTRY

(Dressed)

Broilers, 1 1-2 lb to 2 1-2 lbs.	17—18
Chickens—	
Over 5 lbs.	21—25
4 to 5 lbs.	18—19
3 to 4 lbs.	17
Fowl—	
Over 5 lbs.	15—16
4 to 5 lbs.	14—15
3 to 4 lbs.	13
(Live)	
Broilers 1 1-2 to 2 1-2 lbs.	13
Chickens—	
Over 5 lbs.	17
4 to 5 lbs.	14—15
3 to 4 lbs.	13—14
Fowl—	
Over 5 lbs.	12—13
4 to 5 lbs.	11—12
3 to 4 lbs.	10—11

Eggs Prices Higher, Butter Goes Lower

Toronto, Aug. 8 — Butter again drifted toward lower price levels on the Dominion produce exchange here, while eggs extended their sharp rally today.

With trading light, first-grade Ontario creamery solids eased 1-2c to 32c a pound while second selling at 32 1-2c during the morning, and first-grade prints were also easy buying interest. Prices to retail were 1-2c lower. Cooking butter also declined, moving to a range of 29 1-2c to 34c.

Eggs were advanced to 25c in the morning under light receipts and brisk demand. During the day U.S. Steel, Douglas Aircraft, Anaconda, Radio, Socony, American Telephone, and Consolidated Edison.

Among certain issues International Nickel dipped a fraction while Canadian Pacific added nearly as much. Others were inactive.

WAR COMMITTEE

(Continued From Page One)

History of Recent Years

Provincial autonomy worked splendidly at first, keeping the political parties busy in working out the details of government. But as a larger question of Dominion status began to be discussed, the Governor Viceroy worked unremittingly to find an acceptable formula for unity. The latest scheme envisaged in the 1935 Act into effect, provided for a federation of provincial factions prevented progress.

Dominion status would have been the predominantly all Hindu Congress Party and All Moslem League Party, between which fears that in any federal scheme the former, as the party of the greater majority of the Hindus, would gain a degree of control over the Moslem sections of the Moslem community.

Government's Statement

Today's statement recalling the government's offer last October of Dominion status at the end of the war, said efforts to "attain some measure of agreement between the political parties had failed.

"It is clear that these difficulties which had prevented the achievement of national unity remain unabated," the statement said. It declared the government's concern "is not with the past but with the views of the minorities" in any constitutional revision, and to-day.

"It goes without saying that they (the minorities) must not contemplate the transfer of their present responsibilities for the protection and welfare of India to any agency of government which is not amenable and controlled by large and powerful elements in India's national life."

WU CHINESE KIDNAPPED

Shanghai, Aug. 8.—(AP)— Six Chinese, including three school-boy pupils, and a four-year-old boy of a prosperous family, were kidnapped within two hours here today, but two of the victims subsequently were released. A ransom demand for three persons participating in the abduction of a Chinese sailing lad. The kidnappings were believed solely for ransom, and without political implications.

9 NAZI PLANES

(Continued From Page One)

in Flames Engaged

It was estimated that some 50 planes were engaged in the battle which spread inland over the coastal area.

In one town, where the Germans and low-flying British Spitfires dived at full throttle with machine guns blazing, a local court continued to hear cases while the din of the combat reverberated and rattled in the bursts of gunfire.

Observers said that Nazi fighters could be seen speeding out to sea as Spitfires dived on their tails from the clouds above.

One Messerschmitt tackled by Spitfires dived down toward the sea, righting itself at a height of only a few hundred feet. Then it streaked off toward France—still pursued.

Earlier a German bomber attack on a small shipping convoy off the British southeastern coast had been reported, with indications that the Nazi raids were increasing in intensity with particular attention to that area.

British Statement

The Air Ministry's communique follows:

"During an attack on shipping in the channel this morning a number of engagements took place between our fighters and enemy aircraft.

"Reports so far show that two enemy bombers are confirmed as having been shot down and the destruction of several others is reported but not yet confirmed.

Watchers on the shore saw a number of bombers in the sea and heard heavy gunfire before British pursuit planes drove off the raiders.

Attacks Limited in Scope

Other bombers appeared over Kent over a southeast town. Attacks, however, appeared limited in scope, and most of the invaders kept at a distance, apparently on reconnaissance. British fighters went up to intercept them, then beat a swift retreat.

Bombs were dropped over other sections, apparently at random. No particular damage was reported.

Skyward battles today followed a night of raids on English, Welsh and Scottish ports.

In the night raids, the government announced, casualties were "very few," with only one person killed and a few injured. Persons walking on a country road were seriously injured by machine gun fire, except in one town in the northeast England where a barbershop and shop property suffered considerably.

Bombs Fall Into Sea

Southwest Scotland was raided but most of the bombs apparently fell into the sea. In raids over southern England and Wales bombs fell on some cliffs near a famous castle, which was not damaged.

The raiders also repeated their barrage of bombs containing explosives from Adolf Hitler's Reichstag speech threatening Britain with destruction unless she surrenders.

Two waves of planes raided southwest town, bombing after first lighting up the target with flares.

450 ARE SAVED.

(Continued From Page One)

Absence of Panic

The passengers had lunch when a terrific explosion shook the ship. Many were thrown down. They filed out in orderly fashion. A 16-year-old Bellboy stood at the head, lining up the passengers quietly.

A crewman hoisted the British ensign and it fluttered from the mast as the ship settled.

Most of those lost were killed in the torpedo's explosion. Only a few were when a motor launch overturned on the choppy sea.

Plenty of Room in Lifeboats

There was an abundance of room in the lifeboats. A Norwegian who attempted a fruitless rescue when he saw a man struggling in the water. He jumped overboard and tied a rope around the man. They were hauled to safety, but the rescuer was dead.

Of the 4 familiar experience to Stewart Herbert Enright, torpedoed twice before in the war, was rescued from the Lusitania in the last.

The torpedo "shook the ship from stem to stern," he said. "I immediately knew what it was. There was no trace of panic at all and passengers and crew behaved magnificently. None saw the submarine."

The submarine is believed to have been sunk shortly afterward, by the Admiralty.

Per Capt. Smith it was also an old experience. He was aboard a ship torpedoed in the last war and the Aburi—and on that occasion drifted in a lifeboat for days in the Atlantic for a week without food and little water.

"I must say we had more luck this time," he declared.

Chicken Dinner Nets R. C. $30.

Cannifton—Mr. and Mrs. R. Peacock spent the week-end at Niagara Falls.

Mr. and Mrs. H. Emy and family spent Sunday at Coboconk.

Mr. and Mrs. G. Lywood and family were the guests of her sister at Bancroft over the week-end.

The Red Cross made good on their Chicken Dinner on Wednesday, when a substantial $30.00 was realized.

Farmers are busy having the threshers.

FRESHLY DRESSED CHOICE GENUINE 1940 Spring Lamb

LEGS lb. 29c LOINS—Plank or Chop lb. 26c FRONTS lb. 19c

PURE LARD Prints 8c

WEEK-END VALUES LUCKIN'S MEATS

PHONE 500 WE DELIVER

FIRST GRADE CREAMERY BUTTER With Meat Order lb. 23c

PRIME MILK-FED CHOICE VEAL LOCALLY DRESSED

LEG ROAST lb. 19c | RUMP SIRLOIN lb. 21c | SHLDR. STEAK lb. 17½c

WHEY BUTTER With Meat Order lb. 19½c

Fresh Dressed Local PORK

LEG ROAST lb. 20c | Choice small SAUSAGE lb. 17½c | PORK SHLDRS. lb. 16c | PORK CHOPS lb. 19c

Prime Western Steer BEEF

WAFFLED STEAK lb. 25c | Prime Blade ROAST lb. 17c | Chuck Pot ROAST lb. 14c | SHLDR. CUTS lb. 14c

FISH SMOKED FILLETS

FISH RED SPRING SALMON STEAK.

FISH FRESH FROZEN FILLETS.

Bologna By Piece lb. 12½c

Mealed Rolls MILD CURED. 22c

BACON SQUARES lb. 12½c

New Ideas Sought For Chorine's Garb

San Francisco (AP)—With experts of "Gay Paree" apparently out of the running, a highly-paid career awaits anyone who can think up a new way to undrape the well-dressed chorine.

The opportunity is apparent at the San Francisco World's Fair, where many girl shows—some costing $100,000—are being planned for the public eye.

Although some of the best designers have had a hand in the costumes, they seem to have reached the end of their rope in the way of originality. Present day chorines trip onto the stage in adaptations of costumes their mothers might have worn in the palmy days of burlesque.

Even the Folies Bergar, noted for the opulence and daring of its girls which it decks its beauties, admits that a truly original costume is hard to find.

"Our designs were done in Paris largely by Paulette Goddard," said Manager Eddie Lewis. "They represent a high degree of the best in the production. And it's mighty hard to get new ideas. The girls have been undressed about them out has a future. Naturally the designers on the shores are not as difficult in this regard. In decorating a slow-moving showgirl one has more money."

Exposition showmen agree that most production numbers must continue to fall into familiar classes—the Spanish, the Oriental, the Latin and the Lingerie; those based on sports outfits, the ice skating and swimming suggesting a period such as the Gay Nineties and so on.

Most of the ingenuity and expert work is going into individual creations for the footlight parades already well publicized as the "glorifying" of the American girl. Today will bring forward still another three spectacles:

Girls who know about glorifying her, but Ziggy has certainly undressed her."

EMPIRE PRAISED BY N. Y. TIMES

Solidarity of British Commonwealth of Nations Is Witness of British Character

New York, Aug. 8.—(CP)— The colonies and the Dominions of the British Empire were praised editorially today by the New York Times which said they are extending to the Motherland to fight "the monster that Germany is today."

The editorial said:

"When what was commonly spoken of as the British Commonwealth of Nations was first brought into "the British Commonwealth of Nations," during the World War, there were many who foresaw the gradual dissolution of that great organization. But they had not counted on the fact that Empire, in a period perhaps more critical than any other in its long history, is thanks to British character and British statesmanship, more solidly a unit than ever before. Canada, Australia and New Zealand have done, and are doing, la in no need of the tedious and bloody process. There are also colonies. Within a recent five-week period Hong Kong, Jamaica the Gold Coast, Malaya, Trinidad, Cyprus, Ceylon, British Guiana have quietly sent nearly $8,000,000 to what is still the Motherland, for the purchase of airplanes. More is steadily following. Not much, perhaps, in terms of the billions of dollars now being spent by the British Empire, but it illustrates the determination of the British character. In a way it is flight the monster that Germany is today."

APPRECIATES THE NAVY

London, Aug. 8.—(CP)—At least one Australian values the work of the British Navy in guarding the seas. On an envelope arriving here was a label bearing the words: "We realize in Australia the safe arrival of this letter is due to the British navy."

Business Executive Urges U. S. Tourists To Come to Canada

Allan Ross, Pres. of Canadian Wrigley Co., Gives Address Over Radio This Week

Following is text of address given by Mr. Ross:

"For the second week I am returning to the microphone of this pleasant-giving time of "Treasure Trail" to talk directly to our American friends.

That this program had a tremendous listening audience in Canada, I knew, but I must admit, I did not realize how many friends we have in the United States.

A flood of letters has confirmed that fact, and all of them comment favourably on our efforts to foster happiness and closer relationships between the two countries.

Particularly, I am glad that I have been able (to some degree) to increase appreciation of Canada's part in the war. Over 100,000 men have been accepted for service in the Canadian Army and Air Force, and 25,000 more are expected to report this month.

I want to quite deliberately spike the guns of those who would have been current within some parts of the United States, who are now receiving fear in the minds of many who had planned to spend their holidays in Canada.

The first of these rumors is that gasoline will not be issued to crossing the border into Canada.

This is false. Gasoline for non-essential purposes is certainly unrestricted.

The same courtesy and helpfulness which has greeted American tourists in the past for one hundred years continues today and I am positive will continue always.

No passport or visa is needed. Citizens from the United States as you have always done. You will be welcomed everywhere—with perhaps a few more questions than formerly, and these are clearly marked.

You may be asked for some form of identification are the things you have always had with you, perhaps a driving licence, a club membership card, a tax receipt—anything that will satisfy the immigration officer that you are the person you say you are.

The second product of the rumor mill is a fallacy of difficulties and embarrassment which face American tourists after they have crossed the line. I am not going to repeat idle gossip. I am just going to say quite emphatically that these stories are NOT TRUE.

Canada's courtesy and hospitality extended to visitors in peacetime is yours if you come to Canada in wartime.

The third rumor is that once in Canada you will be interned upon returning to the United States. This is ridiculous. Come and go. We know you won't believe that one if you have heard it.

Many of you had in the United States there is a distinct effort being made to improve the relationships which I have spoken of. By a California woman who has had regular advertisements to tell of the attractions of Canada and friends to visit the Dominion. Newspapers in United States are devoting editorials to the same purpose and are doing untold good in committing more firmly the friendship which has always existed between the countries.

I cannot emphasize too strongly that I am writing to Canada for your holidays, you are helping the cause of friendship, decency and truth. Canada needs American dollars.

Trenton and District

TRAFFIC LIGHTS EASE DUTIES OF TRENTON POLICE

Trenton, (Special)—Traffic lights installed at the crossing of Dundas and Front street are relieving the Trenton police of a great deal of traffic duty during the rush hours of the day, Chief William Bald stated today that the lights had been greatly needed for some time and they should relieve the police of extra duty, especially on Saturdays. Lights have also been installed at the intersection of Bridge and Forin Avenue corner. These lights are located at this point to cut down the number of accidents. During the past two months there have been three serious accidents at this corner, one being fatal.

529 Recruits to R. C. C. O.'s.

Headquarters Company of the Hastings and Prince Edward Regiment now has an enrollment of 529 recruits, according to Major Angus Mowat, Officer Commanding the company. Thirty recruits were signed on last night, following their medical examination, by Dr. Gilbert Hall, O.C. of the R.C.A.M.C.

Flyers Win Over Wooler

The R.C.A.F. Flyers made it three straight victories when their Wooler softball team to win the Trenton District Softball Championship and the Cobley Cup. The Flyers defeated Wooler 10 to 6, in one of the best games of the season.

The two teams fought on even heats throughout the greater part of the game with the lead moving from one team to another. Wooler took the lead in the first frame by scoring two runs but the Flyers evened the score with another two runs in the second. In the fourth and the Flyers added five to take the lead for the first time. A homer by Austin in the sixth again evened the teams up even terms. The Flyers again took the lead in the eighth with an eight-run splurge, but Warner pushed over a homer with three on.

Walker, on the mound for the Flyers, had a slight edge over his opponent, Hall, on the mound. Walker allowed 8 hits, struck out 5 and handed out two free trips to first base. Emery allowed 13 hits, struck out three and walked one.

Warner, outfielder for the Flyers, wielded the most potent bat, collecting a homer, a double and two singles. Austin with a homer and two singles was the best for the losing team.

The line-ups:

Wooler—Austin, 1b; Ruttan, 3b; McColl, c.f.; Stacey, p.; L. Reddcliffe, r.; Adams, l.f.; O. Reddcliffe, s.s.; Bryant, 2b.; May, r.f.

R.C.A.F.—Snape, 2b.; Payne, rf.; Weaver, c.f.; Gilmour, s.s.; Stevenson, 1b.; Biggs, 2b.; Chesnut, l.f.; Walker, p.; Warner, c.

Wooler ..2 0 2 0 2 3 0 0 0—6 12
R.C.A.F. ..2 0 0 0 4 0 2 2 0—10 12

Principal MacLaurin Believes Plan For School Opening Will be Modified

The feeling that some modified form of the present plan regarding the reopening of schools on the usual date will prevail, instead of the usual date around the 3rd of September, would be made by the Principal before the date of reopening was expressed by P. C. MacLaurin, principal of Trenton Collegiate Institute, this morning when questioned by The Intelligencer. He stated that the scheme adopted by provincial authorities to permit school children in help relieve the farm labor shortage.

During the last great war there was a scheme adopted whereby children living on farms would have were let out of school early to assist in farm work during the harvesting period of great benefit, stated Mr. MacLaurin. Undoubtedly there are many children living on farms who could do, but a great many of the city children would be completely at loss on a farm was the case of Mr. Rocky Mountain. He doubted the actual benefits which would be derived from the provin-

cial adoption of the present scheme.

On the other hand, Mr. MacLaurin was of the opinion that there would be no particular advantage in the reopening of schools in this locality on any other date than the usual one with only a small part of the regular staff attending with the return of the balance of the pupils the work would have to be re-started from the beginning, he considered there would be no material difficulty in getting the work under way, and in the case of the public schools the latter part would be expected to report on the 3rd of September. There would be no much work that could be done preparing lessons etc.

Mr. MacLaurin was unaware of any plan for the registration of children previous to the date of reopening their adaptability as farm help, however, he concluded had the local school board received any official confirmation from provincial authorities regarding the delayed opening of schools. All indications pointed to the fact that the matter would be settled through the press or over the radio he stated.

Street Carnival Held at Marmora

Marmora (Special)—Under auspices of Marmora Agricultural Society and Marmora Branch No. 277 Canadian Legion the ninth annual street carnival was held last night on Forsyth Street on Wednesday evening, the fine weather assisting in an excellent attendance. Appearing on the program were Red Newman famous singing comedian of the "Dumbells" the Lowells in a novelty acrobatic act Betty Robertson, Canadian accordion player and singer, a two girl dance team and Phil Gibson comedy singer. Music for square and round dancing was supplied by Marmora Orchestra and games and were well patronized to add to the success of the venture.

Tomatoes Show Further Decline

A gradual decline in the price of tomatoes is noted on the Belleville market with Thursday morning's produce being the six-quart basket with quart boxes being quoted at 2 for 25c.

Raspberries sold at 15c the box with the blue variety at 2 for 25c. Huckleberries retailed at 15c the six-quart basket or $1.25 for the eleven quart. Long Machines were 25c as were black currants with the red variety quoted at 1 box for 25c. Cherries were 2 boxes for 25c. Cherries held at 75c the basket.

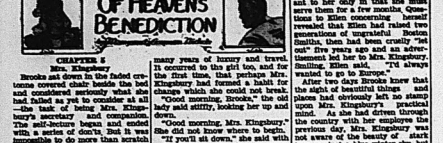
Squash began to make its appearance on the market selling at 10c and three for 25c while a full line of vegetables were to be had at the usual prices. Potatoes were 25c the peck or 90c the bushel. Corn sold for 50c the dozen. Apples were 25c to six-quart basket.

Lake trout sold at 25c the pound or at 3lbs sliced with white fish being held at 15c.



WESTMINSTER 2 with PRIVATE BATH
A fireproof HOTEL
240 JARVIS STREET, TORONTO
★ Centrally located on quiet residential street.
★ Only three minutes' walk to "downtown".
★ Newly furnished comfortable rooms.
★ Delightful food at reasonable prices.
★ Permanent occupancy $10 weekly, up; full service.
Enjoy the Westminster's Home-Like Atmosphere
Free local service from bus terminal


Thirst asks nothing more
Drink Coca-Cola
Delicious and Refreshing



CHAPTER 5

Mrs. Klingsbury

Brooks sat down in the faded crimsonne covered chair beside the bed and considered seriously what she had failed as yet to consider at all —the fact of being Mrs. Klingsbury's secretary and companion. The self-conscious began and ended with a series of don'ts. But it was impossible to do more than scratch the surface, having only scratched the surface of the personality and character of the old lady during a few weeks several summers ago.

A light tap at her door and Brooks crossed the room and opened it.

"She'll see you," Ellen said. Mrs. Klingsbury's room, large, airy, sunny, was furnished with massive mahogany pieces. Mrs. Klingsbury, a pink woolen bed jacket half concealing the high-necked, long-sleeved old-fashioned nightgown, sat upright in the bed, her breakfast tray on her lap. A green down comfort coloraid her pale face. Her color was good, her rather abundant white hair was piled high and held fast by a knot, gold-rimmed spectacles rested on an aquiline nose, and her thin lips were drawn to a grim straight line. Brooks knew, when she's just like any other New England housewife." Surprising, that, after so many years of luxury and travel. It occurred to the girl, too, and for the first time, that perhaps Mrs. Klingsbury had formed a habit for change, which she could not break.

"Good morning, Brooks," the old lady said stiffly, looking her over from head to foot.

"Good morning, Mrs. Klingsbury." She did not know where to begin.

"Sit down," she said with a bored look as if this were something which must be borne.

Brooks sat down. The old lady surveyed her coolly and said, "I'm always at my best in the morning. So we'll attend to my correspondence and other matters at this hour. If you'll hand me the portfolio from the dresser.... You'll find note paper and pencil there, dear."

At the end of two hours Brooks not only knew more about Mrs. Klingsbury's business but more about the lady herself. Those details of her life were attended to not as a pleasure but as a duty, accompanied by many sighs. The people to whom she wrote were, Brooks guessed, women like herself, widowed, wealthy, alone and homeless, products of years of wandering. In the letters were many comments on the climate and food. But several times Brooks saw a tired wistfulness in the old lady's eyes.

"Darling....."

The restaurant was empty now except for them.

"I love you....."

"I've never doubted it. And it's more than I deserve."

"You more than you're worthy of." It was so good to repeat the words that were in her heart.

They talked about his work, his mother, home, and danced a little. It was he who mentioned that it was getting late. Coming out, it was she who suggested that they walk, recalling the distance, so that when they stood at the apartment door she turned a cold, pink face to him and luminous eyes in which there was no desire for sleep. Her heart quickened. They had said good night so often, parting.

He kissed her briefly but with feeling. "I'll call you," and smiled tenderly at her and walked away.

She watched him until he turned the corner in the hall before she went tiptoeing to her room. There wasn't a sound. Old lady in the next room have you ever felt like this? Your heart full and aching a little because hearts that love always ache a little?

Snow had fallen twice during the past month, the first time postponing Mrs. Klingsbury's annual trip to Washington. But the trip to Washington, accomplished at last, had been eventful for Brooks in that she had never seen the capital before.

By now Brooks knew that the only motion pictures the old lady would see were those of high adventure and that, by brief remarks, half-mumbled, she liked to be left alone.

Brooks read a polite letter from a man in Baltimore who regretted that he could not pay her the money he owed her, proved Brooks's suspicions that either Mrs. Klingsbury had once had an unhappy love affair or an unhappy marriage. For the old lady had lifted her voice in utter vehemently, "Men!"

To Brooks there was neither kind nor unkind but as the days went on, she entrusted more of her affairs to her as that by the end of the first month she knew that although Mrs. Klingsbury's income fell far below the imaginations of Chatham, it was still ample.

(To Be Continued)

Little Benny's Note Book

I was sitting on Shorty Judge's front steps talking to him about different subjects, and Shorty said, Here comes Reddy Meely, I wish I was a head taller and a few muscels stronger, I'd show that guy a few things.

Hey, do you know his real name is Albertabet? I said. Good night, canyou imagine how he would kid us about it if our name was Albertabet? I said and Shorty said, Well anyways, we can ask him about it, a guy cant get insulted for just being asked about his own name, can he?

Sure not, well both of us him, that's safe enough, I said.

Which we started to when Reddy came up, Shorty saying, Hey Reddy, is your name really Albertabet?

Yes it is, what about it? Reddy said, and Shorty said, Nothing about it, I just heard that's what it was so I just thought I'd ask you about it, do you mean it's Albertabet to rime with fishes?

It's not to rime with anything, it's just Albertabet and you lay off of it, Reddy said, and I said, But, G. Reddy, if Albertabet is just help riming with fishes, and dishes too.

Sure, and how about suspicions? Shorty said, and Reddy said, If you really want to know what it rimes with, it rimes with push in the face, And he quick gave us both a push in the face, saying, It rimes with berry your head too.

And he pulled our caps down so far over our face, we couldn't hardly push them up again, and we said, Hey, cut that out, hay, it does not, it doesn't rime with any such of a thing.

The result being he started to accuse us of calling him a liar and we both ran for Shorty's house to end the argument.

Proving nothing is safe enough if you're a trader country.

(Montreal Gazette)

Gold production of $10,227,906 from Ontario mines in June was the highest in the history of the province. The mines are helping fill the war despite the New Hate that the precious metal will be valueless if Hitler has his way.

RADIO DIRECTORY

CANADIAN STATIONS		UNITED STATES STATIONS	
CBL—Toronto	540	KDKA—Pittsburg	980
CBO—Ottawa	580	WABC—New York	860
CBM—Montreal	720	WHAM—Rochester	1150
CKY—Toronto	1420	WREN—Buffalo	1060
CFCF—Montreal	1010	WEAF—New York	660
CFRB—Toronto	690	WENR—Chicago	870
CFRC—Kingston	1010	WGR—Buffalo	550
CHML—Hamilton	1010	WGY—Schenectady	790
CKOC—Toronto	1140	WJR—Detroit	1130
CKOC—Hamilton	1150	WJJD—Chicago	1130
CKTB—St. Catharines	1200	WJR—Detroit	750

OUTSTANDING RADIO PROGRAMS

THURSDAY, AUG. 8

AFTERNOON

12.00—Kate Smith Speaks—WABC, —WJR, CBL.

1.00—London Calling—CBL

1.30—Voo Poo; Parks and Wally—WABC, WGR.

3.00—English News Letter — CBL, CBO

3.00—Trovatores. Malcolm La Prade—WJZ

3.30—Bob Crosby's Orch.—WJZ

10.00—Symphony Yahoo program. WEAF, WHAM.

10.00—Summer Symphony—CBO, CBL

10.15—Montreal Symphony Orch.—WJZ

10.15—Public Affairs—WABC

10.30—Grand Park Concert—WEAF, WHAM

11.15—Britain Speaks—CBL, CBO.

FRIDAY, AUG. 9

NIGHT

6.30—Paul Sullivan Edits the News. —WABC

7.00—Fred Waring in Pleasure Time—WEAF, WGY.

7.15—Lanny Ross, tenor—WABC, WGR.

8.00—Concert with Lucille Manners, quartet, Frank Black's orchestra—WEAF, WBEN, CBL.

8.30—Dumb Valley Days. — WJZ, WHAM.

9.00—Waltz Time, Frank Munn, tenor, Madalyn Rae, soprano; Abe Lyman's Orch.—WEAF, WGY; —Columbia Broadcast. — CBL

10.00—Bill Neal's Real—CBL

RADIO PROGRAMS

THURSDAY

4.00—Club Matinee; news—WJR, CBL

4.00—Fred Waring in Pleasure time—WEAF, WGY

4.00—Bill Baskett with Jim Mc-Williams—WABC, WGR

5.30—Strange as it seems—WABC, WGR

5.30—The Aldrich Family—WEAF.

5.30—Uncle Ezra—WJZ, WHAM.

5.30—Major Bowes' Amateurs—WABC, WGR

5.30—Music Hall; Bing Crosby, M. C.; Music Maids; Ken Carpenter, announcer; Johnny Tretter's Orch.; Lillian Cornell, radio and screen star will be among the guests — WEAF, WGY, CBL

10.00—Glenn Miller's Orch.—WABC, WJR

11.30—Ted Lewis' Orch.—WEAF, WGY

FRIDAY

12.30—Nat'l. Farm and Home Hour. WJZ, WHAM

7.30—Al Pearce's Gang—WABC, WGR

7.45—Taking Movies in Mexico — CBL

8.00—Strictly Business, sketch — WJZ, WHAM

8.00—Jack Abbott Hollywood — WABC, WGR, CFRB

8.30—Cheese up Jubilee—WABC

8.30—Sinfonietta—CBL

8.30—Kraft Kyser's Orch. — WJZ, WHAM

9.00—Johnny Presents; Drama; Orch.—WABC, WJR

9.30—Grand Central Station — WABC

10.00—Chamber Music—CBO, CBL WEAF

10.30—Gus Kids—WEAF, WGY,

11.30—Goldbergs and Hawkins — CBO, CBL

12.00—Shandor Vronn's Orch. — WABC, CFRB

POP — Or Maybe Motorboats

By J. Millar Watt



TIPPIE AND "CAP" STUBBS

By Edwina



BRING UP FATHER —

By George McManus



FLASH GORDON —



TILLIE THE TOILER —

By Russ Westover



ITALIAN COLUMNS IN BR. SOMALILAND HAVE HALTED

Air Reconnaissance Over Western Part of Protectorate Shows Little Movement

Cairo, Egypt, Aug. 8—(AP)—The Italian columns driving into British Somaliland from Ethiopia halted after their capture of Oadweina and Hargeisa "as anticipated", a British communique announced tonight.

Air reconnaissance over these towns in the Western part of the protectorate "showed little movement", the communique said.

It reported continued movement of Italian forces, particularly "motorized transport" on the Jijiga-Lafarug-Ergoban border region, "The Western Desert" where the British Command expects a large-scale Italian offensive shortly.

This offensive predicted for mid-August, is linked to the British Navy's dominance of the British Naval blockade and cwtnding water and war supplies in Libya. It would be aimed at breaking British ally's stranglehold on the North African coast.

Parliamentary Statement

British military headquarters issued the following communique today:—

"All quiet in the Western Desert Augment. Enemy movements in particularly of motorized transport, continued to be reported.

258 Civilians Die in Air Raids During July

London, Aug. 8— (CP)—Two hundred and fifty eight civilians were killed and 261 seriously injured during air raids on Britain during the month of July it was announced today in a written reply to a House of Commons question.

Want British Influence Driven From East Asia

Tokyo, Aug. 8—(AP)—One hundred and twenty-six members of the Diet, (parliament) adopted a resolution today urging the government to take "all available and effective measures to drive British influence from East Asia."

The resolution claimed Britain's "arrest of promiscuous Japanese has now been were "purely retaliatory" and "unprecedented action" acts.

There are 466 members in the Japanese Diet.

SEEKS TO RALLY AMERICAN NEGROES TO AID ETHIOPIANS

London, Aug. 8 (CP)—Sylvia Pankhurst, Suffragist aide of Haile Selassie, whom Britain has "recognized as the rightful ruler of Ethiopia, said today she was seeking to rally American negroes to the movement to overthrow the Italians in Ethiopia.

"The American negroes can strike a blow not only to help their own race by aiding Ethiopia, but also for all democracy by enabling these great fighters to become effective allies of Britain in the African campaign," she declared.

She said she wants to enlist negro fliers and get planes and funds for the Ethiopians.

Britain Increases Pay of Lower Ranks

London, Aug. 8—(CP Cable)—The government increased by six-pence a day the pay of warrant officers, non-commissioned officers and men in the imperial forces today. The increase brings to about one week the increased taxation on tobacco and beer and the increased postal and money charges.

The increase, which will go to soldiers, sailors and airmen, will cost the country approximately £9,000,000 ($40,000,000) annually for each 1,000,000 men.

Drunk Reclines At Ease While Charge is Laid

"If the mountain won't come to Mohammed, Mohammed must come to the mountain"—is a well known arab proverb which had to be put into practice at the Belleville police station this morning.

Shortly after 8.00 a.m. today P.C. Thompson apprehended a transient, who had been imbibing freely, but not well. The man gave his name as Michael Lane, no address necessary, he said.

However when H. B. Wilson, local Justice of the Peace arrived at the police station to remand Lane on a charge of intoxication the accused man failed to appear. He rose from his reclining position where he was "quite comfortable" he assured Acting Chief Farman as no amount of persuasion could induce Lane to arise from his bed and face the charge.

The outcome of it all resulted in Mr. Wilson having to carry the information forward into the still black and-smoked Lane as he reclined unconcerned and still in an apparent joyous mood. His case will be heard Friday.



PREPARING WARM WELCOME FOR INVADERS OF EIRE

Prime Minister De Valera, of Eire, mined with mines of the "controlled" type, which are set off from above, waits for the invasion attempt at invasion by Germany, and to strive at Britain coast. The entire coast has been ain's "back door."

AT THE CAPITOL

"The Man Who Wouldn't Talk"

Picture a man with no family, no friends, no personal connections whatsoever; with no money, no position and no past. Picture such a man, if you can, confessing to a startled court about to try an innocent man for murder that he committed the crime. Finally imagine this man who even gets his name from a calendar and calls himself Joe Monday, on trial for his life and refusing to reveal why he committed the crime or speak in his own defense.

Such is the theme of 20th Century-Fox's drama now playing at the Capitol Theatre, "The Man Who Wouldn't Talk" featuring Lloyd Nolan (in the title role) Jean Rogers, Richard Clarke, Cesar Stevens and Eric Blore.

"Chip of the Flying U"

Adventure of a romantic, hard-riding, straight-shooting, ranch foreman, and his desperate struggle with a new menace in the peace of the western frontier — munitions smugglers—are said to be found in "Chip of the Flying U".

Johnny Mack Brown has the starring role in the famous story which is described as bleeding, comedy, romance and considerable thrills. Featured in the supporting cast are Bob Baker, Jimmy Wakely, Dorothy Knight, cowboy comedian; Doris Houck and The Three Mesquiteers, popular radio musicians. Character roles are carried by Forrest Taylor, Anthony Warde, Karl Hackett, Henry Hall and Perrin Taylor.

The setting of the story is found in the fourth of the Canada Carries On series of "Stars of Detail" produced by authentic scenes of the German war machine in action. The Canadian Industries' Answer; Machines of War Forged by Skilled Canadian Workmen. The 4th Chapter of the thrilling serial "Buck Rogers", and the News complete this big show.

AT THE BELLE

"Susan and God."

The new dramatic promise which Joan Crawford evidenced in "The Women", reaches its full realization in "Susan and God" playing at the Belle Theatre. Combining fast and funny romantic comedy hit which has become one of the greater screen successes. The film, co-starring Fredric March and featuring Rutherford, is the most strongest supporting cast, is now at the Belle Theatre.

Despite the magnificent handling of the three leads, Director George Cukor, the brilliant screen play by Anita Loos and the individual genius of characterization displayed by March and others, "Susan and God" is a picture that belongs for Miss Crawford, for the delicacy and assurance of her playing, placing her on an exting pedestal which she has never previously approached.

As Susan, the scatterbrained, self-centered leader of society, and a new social movement as a fad and makes a complete mess of the lives of her friends and herself by her meddling, the star over-plays every scene with a lack of critical consideration. As the inebriate husband, Barrie, who finally wins the battle with himself and Susan, Fredric March gives a brilliant performance which makes his return to films a welcome event following his Broadway success in "The American Way."

Surprise Performances

Another attraction in the film is the performance of the youngster, Rita Quigley, who makes her screen debut as Blossom, the lonely, unwanted daughter of Susan and Barrie, and who plays the most sympathetic character in the script.

Warm and understanding is Ruth Hussey as Dorothy Ackam, Louise, married to the pompous and dull Wallace Ackam, (played by Rapert Bruce) but regretting it for the sake of his career. Nigel Bruce as Rochester (John Carroll). Also deserving of praise are the fine conviction of their performances are Rose Stobart as Irene, hostess to the "new thought" party; where much of the action of the piece takes place, and Constance Collier as Lady Ivor. Miss O'Hara and Con-Canada-born actress is the leading leader of the new movement.

During the action of the story Joan Crawford, Fredric March and Rita Hayworth wear Adrian's most startling gown creations — tomorrow's modes!

Canada Carries On

"Front of Steel" is the title of the latest and probably the best of the Canada Carries on Series. The film reveals authentic scenes of the German war machine in action and Canadian industry's answer!

AT THE McCARTHY

"Blondie Has Servant Trouble"

The Bumstead newest comedy "Blondie Has Servant Trouble" now showing at the McCarthy Theatre is by far the funniest of all their great laugh provoking hits. Dagwood (Arthur Lake), Blondie (Penny Singleton), Baby Dumpling (Larry Simms) and Daisy have come through with another smasher notch group of performances as the Chic Young comic strip characters come to life.

Like its predecessors "Blondie Has Servant Trouble" deals with the very things everyone of us encounters in our daily lives. This time, Blondie wants a maid and, Dagwood being hard put to raise in order to pay for this addition to the family, begins the typical Bumstead adventures of

Military Experts Change Opinion Of Poland's Army After Quick Collapse of France

Poles Held Out For 4 Weeks While Low Countries And France Cracked In 38 Days of Warfare

POLISH TROOPS BETTER DISCIPLINED

(By Charles Foltz)
(Associated Press Staff Writer)

Geneva, Switzerland, Aug. 8.—(AP)—A lot of qualified military experts attached to Swiss Legations as the military attaches of foreign powers and some of the Swiss, too, have revised their opinion of Poland's army.

Seven things contributed to the new turn of opinion.

First was the new realization of the power of Germany's war machine and its strength in the air.

Second was the way France crashed up along with Belgium, Holland, and the low countries in 38 days of warfare. Poland alone lasted four weeks.

Third were the Poles themselves—even in internment.

In the sight of nine 19-20 alone some 30,000 troops crossed into Switzerland at the region of the Franches Montagnes in the Jura.

First to cross were about 13,000 French troops of various branches of the army. Some had their rifles, machine guns. Many had never seen a German. Few had participated in active fighting. All came because the Germans cut off their retreat to the south.

Later came the main units of 18-20 Poles. They, too, had been cut off by the retreat, but they came across with all their arms and even most of their motorized equipment. They were disciplined. They had not only almost all seen Germans but quite a few were all heavily armed by casualties.

Seizure in Use of Ammunition

One Polish unit about 2,000 strong dashed up to the frontier with several batteries of 75's and 101's. A group of commanding officers conferred briefly with the Swiss commander and were told that they would have to surrender both arms and ammunition.

The whole unit turned around and dashed off again. The commanding officer explained that they "still had their ammunition left" and were going to "give it to the Germans".

They "gave" it to the Germans and the Germans gave them the same thing. They came into Switzerland with all their guns and rifles—but with not a shell, not a cartridge and with many casualties.

Poles, in little groups of three and four, have been drifting into Switzerland ever since the Armistice.

They have come from channel ports all the way through German occupied territory. They hide in deserted town houses during the day and travel by night.

Swiss police stopped four recently but took back their passports. Yes, they knew it was occupied, but they wanted to get to Switzerland somehow. They didn't know how.



NORWEGIANS JOIN FORCES WITH BRITISH NAVY

At an unnamed British port, King George inspects the Norwegian sailors who have joined forces with the British, for the war against Nazi oppression.

Wants Every 'Undesirable' Jail or Chased Out of City

Mayor of Atlantic City Orders Police To Hunt Up Everyone With Criminal Record

Atlantic City, Aug. 8—(AP)—With the city jail already crowded, police continued to scour the town today for every man they could find with a "known criminal record."

The search was instituted by gunstic Mayor Tom Taggart, who told cops he wanted every "undesirable" chased out of town or put in jail.

Eighty policemen roared appliance last night when Taggart announced them that "henceforward nobody shall interfere with any of the legitimate activities of our duties."

"Investigation during the past two weeks," said the Mayor, "indicates that men with police records have been moving in and out of the city unmolested, and-I intend to put a stop to it. The people of Atlantic City don't want criminals in their midst, and neither do the city's visitors."

Cops promptly raced in and out of night clubs and other buildings in search of prisoners, and an hour later Mayor Taggart announced 11 persons had been brought to city hall.

Some "Undesirables" Flee

Asserting some "undesirables" fled town before the round-up, the burly, recently-elected Mayor exclaimed:

"They had better stay away, because as far as I am concerned they will be arrested."

Taggart began his clean-up two weeks ago when, without the knowledge of high police officials, he personally put raids on four gambling spots. He earned the "gun-totin'" title by personally battling with an old-fashioned six-shooter before setting forth.

Two days later he swooped down on another gambling establishment and picked up 75 prisoners, including Max (Boo-Boo) Hoff, well-known Philadelphia promoter.

P. E. County Farmers Make Fine Showing in Field Crop Competition

Prince Edward County farmers headed the Belleville Agricultural Society's 1940 Field Crop Competitions, according to results released today by Judges Gordon Hancock, Peterborough.

Mr. Holmes Minthie, Bloomfield, took top honors in the barley competitions with the score of 96, edging out Sam Danford, Consecon, by a 1-2 point. Mr. Danford, however, came back to win in the oats competition with the fine score of 94, defeating L. J. Ketcheson, Foxboro, last year's winner by a single point.

All entries were of exceptionally high calibre quality, with the crops rating the highest percentage in years. Judge Hancock stated that competition was very keen and actual judging to the finest points was necessary before final awards were made.

Mr. Hancock was accompanied by Secretary Arthur L. Burks of the Belleville Agricultural Society, who during the judging, secured a number of new entries for next year's competitions.

Following are the standing of contestants:—

Oats

Sam W. Danford, Consecon, 94; L. J. Ketcheson, Foxboro, 93; Rose VanderVeer, Foxboro, 92; Ross Sutherland, Belleville, R. 4, 91; Ralph Cook, Consecon, 90; Wm. Isaac, R. R. Nolan, Belleville R. R. 7, 90; Norway Marsden, Stanneville 90; Holmes Minthie, Bloomfield, 89; J. F. Treverton and Son, Thomas Thomas, Foxboro, 88; Wm. Field 87 1-2; Clem H. Ketcheson, Bellevile R. R. 2, 87; Mrs. Ernest Carrying Place 84; Herman Clase, Shannonville R. R. 2, 84; Lawrence Hicks, 81; J. M. Carl, Stirling, 79; D. A. Thrasher, Belleville R. R. 2, 79;

Barley

Holmes Minthie, Bloomfield, 96; Sam W. Danford, Consecon, 94 1-2; Clem H. Ketcheson, Belleville, R.R. 2, 86; Ralph Campbell, Foxboro, 86; Roscoe Ketcheson, Foxboro, 86; P. R. Boulton, Belleville, R. 2, 82; Wm. Thomson, Bloomfield, 81; L. J. Ketcheson, Foxboro, 80; J. M. Carl, Stirling, 79; D. A. Thrasher, Belleville R. 2, 71.

The War Today

By GUY RHODES
Canadian Press Staff Writer

The roar of aerial warfare resounded along England's south-eastern coast again today and nine enemy planes were downed, while a far-off North Africa, Italian forces pressed into British Somaliland despite a resilient defence.

The air battle raged for an hour after German squadrons swept in from France and sought to attack a small convoy. Two Royal Air Force machines were lost.

Object of the Nazi raid obviously was to knock out Hitler's threat to blockade Britain. The German thrust at the heart of the navy in the Norwegian campaign, must depend on aircraft in their initial attempt. So far it has not worked, and British appear to be gaining the ascendancy in the air and in anti-aircraft defences.

This week, factories are running at greater speed and more planes have been imported from the United States. The aircraft industry now has Lord Beaverbrook, Canadian-born newspaper peer, to ginger it up. Anti-aircraft gunners have had considerable practice and their efficiency is increasing as a consequence.

Italian Drive of Desperation

The Italian drive against British Somaliland was believed born partly of desperation, as troops in Eritrea and Italian Somaliland have been cut off from their sources of supply ever since Italy entered the war and Britain closed the Suez Canal to Italian traffic.

The first Italian success, expected in British quarters, was the seizure of the inconsequential port of Zeila after a march through French Somaliland which Il Duce obtained as part of his cut in the France-Axis armistice terms.

British strategists in London said it would be silly for British forces in Africa to offer too vigorous resistance to the Italians. They suggested a far better course, and one they expected would be followed, would be to let the Italians advance fairly rapidly for a while and then turn on them from the rear when communication have been extended and weakened.

In the far north of the Dark Continent the expected Italian advance on Egypt appeared held XX, but it was expected to develop soon in front of the Suez Canal, largest part of Italy's African forces is concentrated in Libya.

Obstacles Against Italians

To the Italians and grant the Italian must reach the Nile Valley and to reach it they must cross the Sahara Desert, a terrible undertaking in ghastly temperatures with the British contending all the seas and water holes on the way.

The Canadian and Italians are expected to try to reach Berbera, the principal port but they would have to bring water in through country with only one road for 150 miles. Even if they took Berbera it would be useless to them as they have no ships in the vicinity.

To help themselves in that region they would have to cross the Straits of Bab-el-Mandeb, and seize Aden, blocking the entrance to the Red Sea. Aden, however, is strongly protected and the Italians have nothing to cross the strait in.

Mother of Lady Tweedsmuir Dies

London, Aug. 8. (CP Cable)—Hon. Mrs. Norman Grosvenor, mother of Lady Tweedsmuir, died yesterday.

Mrs. Grosvenor was a daughter of Rt. Hon. James Stuart-Wortley, who was Solicitor General under Lord Palmerston. In 1881 she married Hon. Norman Grosvenor, who died in 1898.

She started the Colonial Intelligence League for educated women, which is now incorporated into the Society for Overseas Settlement of British women, the Women's Branch of the Colonial Office, from which she was made a Commander of the Order of the British Empire.

Besides Lady Tweedsmuir, she leaves a daughter and two sons.

New Vessel 'Jasper' Is Christened at Western Coast Port

At a West Coast Canadian Port, Aug. 8.—(CP) — Another addition to the Empire's naval strength slid down the ways of a shipbuilding yard here last night after Mrs. Brodeur, wife of Commodore V. O. Brodeur, senior naval officer on Canada's Pacific Coast, christened the vessel "His Majesty's ship Jasper".

The sleek vessel was of the Corvette class.

in co-operation with a member of her family, wrote the "memoirs of the First Lady Wharncliffe".

Canadian Mechanics Seen At Work on War Munitions

Official Film 'The Front of Steel', Currently Shown at Local Theatres, Depicts War Industries at Work

The answer of Canada's "Home Front" to the Empire's call is graphically depicted in the new production "Front of Steel," the fourth of the series "Canada at War." The picture is being shown in conjunction with regular program at the Belle Theatre, Thursday and Friday and at the Capitol Theatre on Thursday, Friday and Saturday of this week.

The film portrays in startling fashion Canada's mechanics of twentieth century warfare. Scenes of Ajaxite detail the highly mechanized efficiency of the nation's war industries and the skill of all callbres roll off machines in unceasing streams.

The grim muscles and streamlined speed of which will match death and defiance to the common enemy in the near future, are shown in the process of construction. The naval yards of the country where skilled artisans blend their abilities into an efficient whole to provide the armaments and ships so necessary to the defence of the Dominion and to the augmentation of the Royal Navy, are also shown.

Efficiency of the mobilization of Canada's industries is another highlight of the film which gives the direct lie to Nazi propaganda that Canada's effort at home is a puny one.

The British Britishers should see the film, which brings home with startling clarity their own mistake of the Dominion's decision to back the Empire with all her resources, industries and labor.

ANOTHER PROBLEM IN REGISTRATION

One of the many problems confronting registrars in the forthcoming national registration which will be held Thursday August 29th, will be how to register persons who are away from their homes during the week of the three days set aside for purpose of registration. This morning Mr. Wiggins, Chief Assistant Registrar for this district, received a phone call from Ernest Jones, from a sailor who will be away from port on registration morning and wanted to be could be registered before sailing.

If that man were now on board ship he could register him, commented Mr. Wiggins but as he will be on the water and the time of registration undoubtedly he will have to be registered at the nearest post office upon his return to port.

Wants Every 'Undesirable' Jail or Chased Out of City

Mayor of Atlantic City Orders Police To Hunt Up Everyone With Criminal Record

Atlantic City, Aug. 8—(AP)—With the city jail already crowded, police continued to scour the town today for every man they could find with a "known criminal record."

The search was instituted by gunstic Mayor Tom Taggart, who told cops he wanted every "undesirable" chased out of town or put in jail.

Eighty policemen roared appliance last night when Taggart announced them that "henceforward nobody shall interfere with any of the legitimate activities of our duties."

"Investigation during the past two weeks," said the Mayor, "indicates that men with police records have been moving in and out of the city unmolested, and-I intend to put a stop to it. The people of Atlantic City don't want criminals in their midst, and neither do the city's visitors."

Cops promptly raced in and out of night clubs and other buildings in search of prisoners, and an hour later Mayor Taggart announced 11 persons had been brought to city hall.

Some "Undesirables" Flee

Asserting some "undesirables" fled town before the round-up, the burly, recently-elected Mayor exclaimed:

"They had better stay away, because as far as I am concerned they will be arrested."

Taggart began his clean-up two weeks ago when, without the knowledge of high police officials, he personally put raids on four gambling spots. He earned the "gun-totin'" title by personally battling with an old-fashioned six-shooter before setting forth.

Two days later he swooped down on another gambling establishment and picked up 75 prisoners, including Max (Boo-Boo) Hoff, well-known Philadelphia promoter.

French Refugees Wait Weary Hours To Get Back to Their Homes

By LLOYD LEHRBAS
Associated Press Staff Writer

Moulins, France, Aug. 8.—(AP)—Only trickles of refugees, mostly plodding afoot or riding bicycles, are allowed to pass through this bottleneck at Allier River as the main pathway to their former homes in German-occupied territory.

Each day at dawn the lines of war-wanderers seeking to return to their homes, some lowers or farms—lining on foot, in automobiles, bicycles and wagonettes—form in a major element in the slowness of the rigid control the Germans exercise over the frontier between the occupied and unoccupied zones.

Moulins lies along the Allier River in central France, about 180 miles north of Vichy, temporary capital of the French government. Every day refugees must have papers approved by French and German control officials. They must undergo examinations by the Germans before being permitted to pass the barriers.

Under German instructions, the French have established control barriers two miles from Moulins, leaving a "no man's land" between these barriers and a Chemin-de-fer steel station at a bridge over the Allier River, about a mile away.

Refugees have piled up at these barriers by the thousands with only a few permits for examination of their papers.

Refugees piled high with baggage and bedding are permitted to walk, ride bicycles or be wagoned ten cars an hour. Throughout the day there is an average of 25 to 30 cars awaiting Instructions.

Refugees afoot and on bicycles are given numbers which are called out when the German control station sends word to permit another group to pass.

When the numbers are given out, the recipients are informed they probably will be forced to wait at least ten hours. Consequently, many sleep along the roadside or in the fields overnight so they may be first in line the next morning.



BRITISH PLANE ON RECORD HOP

Camouflaged a dull green-gray, the four-motored British flying boat Clare lands at LaGuardia Field on a seaplane basin, New York, after a record east-west crossing from Foynes, Ireland, to Botwood, Newfoundland, in 16 hours 4 minutes. She proceeded to Montreal. Regular weekly flights are now scheduled.

Huge Fall Replacement Campaign Makes This Bargain Offer Even More Sensational!

Think of it! You not only get these beautiful 2 TUDOR PLATE TEASPOONS for less than half price, but you also get them on the terms of Canada-wide SALE at Simpsons! Remember, that means any beautiful pattern at the "area of saving". That's beautiful! You'll want a complete set... babies, brides-to-be and all... at less than half price! Just send two Quaker box tops, and only 25c to Box 775, Peterborough, Ontario, for your two Matchless Tudor Plate teaspoons!



CANADA-WIDE SALE AT SIMPSONS

DELICIOUS, NOURISHING QUAKER PUFFED WHEAT AND PUFFED WHEAT RICE

Give you can order Quaker Puffed Wheat and Puffed Rice at your grocer's. Then you can get your 2 TUDOR PLATE TEASPOONS FOR ONLY 25¢ AND 2 BOX TOPS

FOR VARIETY SHOP AT SIMPSONS

USUAL CHANNELS RELIED ON FOR WAR EFFORT NEWS

Federal Gov't Decides Against Centralization of Its Public Information Offices

Ottawa, Aug. 7 (CP)—The Government has decided against centralization of its public information offices and will continue to rely on regular channels of public information for distribution of news of the war effort.

Hon. J. G. Gardiner, Minister of National War Services, under whose administration public information matters is included, said in a statement issued today that "the Government agrees that public interest can be served by the collection and distribution of news bearing on Canada's war effort through regular advertising channels, particularly when the medium is the press."

He was commenting on advice received from R. B. Rogers, editor of the Regina Leader-Post, who had been asked by the Minister to conduct a study of existing public information facilities in Ottawa.

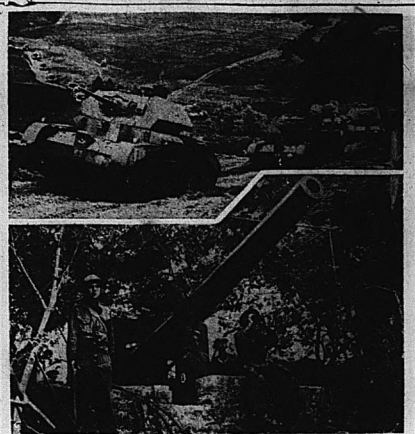
High-Powered Publicity Failure

Mr. Gardiner stated that it was the expressed opinion of Mr. Rogers that high-powered publicity and propaganda organizations whose aim was to control and point the news in a given direction had failed utterly. In all democracies public opinion is the real control.

"There is no more justification for interference with the normal flow of news in time of war than in times of peace," Mr. Rogers said, "and governments which were truly interested in having an intelligently-informed public opinion could best bring this about by increasing the accessibility of news at its source."

The Minister pointed out that in general Mr. Rogers advised against centralization and emphasized the importance of relying on utilization of existing channels of public information to as great an extent as possible.

"Mr. Rogers' main conclusion might be stated in his own words, 'Let the news be released in the regular way while it is new,' said Mr. Gardiner. "The governmental mouthpiece is not to continue to proceed along that line in its relationship with the press."



SOUTHEASTERN ENGLAND ON GUARD

Hundreds of tanks are rushed to the heavily fortified coast of southeastern England as Great Britain girds for a life and death struggle with Germany, expected to make first attempts at invasion in this area. TOP, more heavy tanks arrive in the danger zone. BOTTOM, men of a heavy artillery unit on guard against any blitzkrieg invasion.

'Sam', Canadian Mechanic, Is Fighter Pilot After All

Is Type of Canadian Who 'Just Cannot Be Kept Out'

'SAM' TRIUMPHS

By D. E. BURRITT

Canadian Press Staff Writer

London, Aug. 1—(CP)—"Three Canadians," the Royal Air Force officer said with mock exasperation, "they cannot be kept out. They are too anxious to fight."

As he spoke he had in mind particularly the story of a 23-year-old hard-boiled Canadian mechanic who was "fed up" with ground work and who had made up his mind he was going to be a fighter pilot.

Sam first applied to the R. A. F. nine months ago explaining that he had his civil pilot's license—obtained in his spare time through the civil air guard. He wanted to "get behind a battery of machine guns. Everything was against him—his age and the fact that he was in reserved occupation. Even if he abandoned his present job he would be confined to the ground crew, soon be as a fleet class fuse chasie.

"It's hell with that," said Sam with patient disgust. "I hate the job but I'll stay here until they need guys who want to get up there in a fighter. I'll fly one of those things or nothing at all."

Advised to be Air Gunner

He remained on the job, cursing the luck that kept him there. The only encouragement he found was in the casualty lists. After each one, he would race to headquarters and try to convince them they needed replacements. Of those, however, they had plenty and they finally convinced Sam he should try for an air gunner's berth.

With heavy heart he agreed to the compromise and turned up at 8:30 in the morning for his interview and examination. When they let him in at the regular 9 o'clock opening, Sam saw with elation the following blackboard notice: "Static in order of preference your desire to become a pilot, observer or air gunner."

Preference is Re Flist

He knew they had agreed to give him a trial as airgunner. "But," he argued, "it says there to express my preference and my only preference is to be a pilot." That was the only preference he did express.

'Sam' Gets Surprise

With amusement he heard his name called for an interview with the selection committee, composed of officers, tough, strict, apparently without humor and supposedly without sentiment.

Now Sam is a tousled-haired guy, built like a concrete pillbox and has a deep, raucous voice that he exercised to capacity at numerous sporting events in and around Toronto, London and other Ontario cities. He stuck his fingers in his vest pockets and waited for his judges to fire a barrage of questions about his schooling, studies, sports background and his current ambitions.

'Sam' Fires Back Answer

His replies to technical questions were not too impressive and one officer scribbled down as a trial an elementary question in trigonometry. Sam, unabashed, quoted a glance at the question being written and recognized it as the same one he had pondered when glancing through his old schoolbooks the night before. The officers looked as if they had judged too hastily when Sam fired back the answer at once as the paper was shown to him. Numerous other questions were asked and then:

"Ever use a gun?"

"Sure, every Canadian does as a kid," said Sam.

"Yes, I know, but I mean real shooting. What kind of gun?"

Sam who had never fired anything more lethal than a .22, advertised.... "30."

"Hmmmm," said the interviewer, "big stuff eh? Do you like to fight?"

"Fight, That's My Hobby"

"Fight," echoed Sam, bristling into a grin that opened up half his big rugged face now that the conversation had swung for the first time into language he really understood, "that's my hobby."

The officers turned and whispered momentarily. Then they leaned back and one said to Sam:

"Well, you haven't much to offer academically speaking. But here's a chance. Maybe it's something you....and good luck.... I think."

Sam's face lit up. "That's much at home up there in a fighter.."

Expect Wheat Yield Lower Than Average

Toronto, Aug. 7 (CP)—Grain crops are ripening fast all over Ontario and in most sections cutting and harvesting of wheat is general, according to the weekly crop report issued by the Ontario Department of Agriculture today.

The department's representatives throughout the province report soon lodged and rust as a result of unseasonal weather earlier in the summer and in the late spring, but wheat yields will average 25 to 45 bushels per acre. This is generally considered a fair to good district report as good if not better than average yield. Quality is somewhat below average in some districts.

Harvesting of crops has been thrown out of ordinary routine in some districts as farmers are pressing to make up for time lost in the early unseasonal weather. In Haldimand county in the southern part of the province, some farmers are harvesting first cutting hay, others are taking in second cut alfalfa while still others are cutting wheat and some oats and barley.

Ripening appears to have been completed in western Ontario, but in the eastern counties farmers are still working on last crop. Many hay remains to be harvested in some southern districts also, particularly in Lincoln county. Some fields in Oxford still have to be cut.

Livestock in Good Condition

Livestock is reported to be in excellent condition throughout the dairying districts. There has been an abundance of pasture throughout the summer.

Corn is reported to be making excellent growth as a result of recent hot weather, although in some districts it will be badly average.

From the representative in Renfrew County comes word that the Spring grain crop there is considerably above average and that many fields of barley and a few oat fields were cut last week.

In the north a badly-needed rain in the Thunder Bay district helped grain, vegetables, potatoes and roots to improve in a district where the hay crop is only two-thirds normal. Most clovers were killed in the Winter owing to lack of snow protection. In other northern districts, grain crops have improved lately and in Algoma the Spring variety are headed out and filling satisfactorily. Cutting of fall wheat has started in Manitoulin.

West Huntingdon

West Huntingdon—Guests at the parsonage for dinner Saturday evening were Mr. Dan Archer of Grafton and Messrs J. Fife, C. Jullan, H. Atkinson and E. Suter of Albert College, Belleville.

Recent guests of Mr. and Mrs. Clifford Green were Miss Easter Carson and Mr. Alfred Howard of Toronto, Miss June Elliott, Bonaway and Mr. Amos Citron, Belleville.

Mr. and Mrs. Hugh Barclay, Jean, Harold and Willie of Driver, Sask., Mr. William McKechan of Madoc were Tuesday guests at Arthur Wilson's and Melville Reid's.

Mr. Kenneth Stewart conducted the services on the Rawdon Circuit on Sunday and Rev. J. E. Beckel of Rawdon had charge of services here.

Mr. and Mrs. Clayton Wright and family were Sunday guests of Mr. and Mrs. E. Hough of Halloway.

Mr. and Mrs. Charles Fargey, Barbara and Allan, spent Sunday with Mr. and Mrs. W. Hewie of Cameron.

Mr. and Mrs. Sam Clement of Big Island were Saturday guests of Mr. and Mrs. John Moorcroft.

Mr. and Mrs. Ernest Devolin and family of Madoc were Sunday guests of Mr. and Mrs. Frank Hammond.

Mr. Allan McKinnon of Toronto was a week end guest of Mr. and Mrs. Don Fargey.

Mr. Arthur Wilson conducted the services on the Frankford Circuit on Sunday.

Rev. Jas. E. Beckel was a dinner guest on Sunday of Mr. and Mrs. Clifford Green.

Bobbie Post is holidaying with friends at Zion's Hill.

Miss Eleanor Wright was a recent guest of her cousin, Mrs. M. Robinson of Corbyville.

Mrs. Foster Wilson, Donald and Glen, spent a few days recently with Mr. and Mrs. William Barlow of Aylmer, Ont.

Friday guests at Arthur Wilson's were Rev. W. Sterling and Mrs., Gammon of Shannonville and Mr. Kenneth Stewart.

Mrs. Charles McCarty of Lindsay is spending a few days with her sister, Mrs. Foster Wilson.

The local branch of Red Cross Society held a work meeting at the Orange Hall on Friday.

The farmers are busy harvesting their fall grain.

Glen Wilson is visiting his grand parents, Mr. and Mrs. Fred Barlow of Thurlow.

OLD POLITICIANS ARE ASSAILED

French Press Attacks Them Charging Propaganda Against Petain Regime

Vichy, France, Aug. 7 (AP)—The French press charged today that "old politicians" continue to make propaganda to create a troubled atmosphere for the new post-armistice government of Premier Marshal Henri Petain.

The newspaper Le Journal said those who do not love the Petain government must "fear it."

Declaring that "accomplices" of men to be tried for responsibility for France's defeat still were at work, Le Journal said that "by striking the leaders quickly and severely the Supreme Court will put an end to this dangerous situation."

The Supreme Court is to meet at Riom, near Vichy, tomorrow for formal opening of the case of those accused of plunging France into war unprepared.

Punishment of the leaders, said Le Journal today, will be a warning to "accomplices."

The names of persons to come before the Riom court still have not been announced, although former Premiers Edouard Daladier and Paul Reynaud are the chief figures around whom press comment continues to centre.

TROTSKY MAKES HOME INTO FORT

Concrete Towers, Floodlights And Special Entrance Used To Guard Russian Exile After Attempt On Life

Mexico City, Aug. 7 (AP)—Leon Trotsky, Russian exile who escaped machine-gunning by would-be assassins May 24, is transforming his estate at suburban Coyocan into a veritable fortress to guard against any future attempt on his life.

Workmen are erecting three brick and concrete towers equipped with narrow slits through which riflemen could dominate the walls encircling the estate.

Another tower atop the residence is being remodelled into three stories, windows nearest the street have been barred, and the guards have been equipped with floodlights. Trees and shrubbery have been trimmed or removed to offer any intruder little cover.

There is only one entrance to the estate. Visitors, admitted through the lone gate by a guard-secretary, find themselves in a steel cage, the inner door of which may be opened only by an electric switch controlled by another guard inside the grounds.

Centre

Centre—Mr. and Mrs. John Cowell and son is spending a few days with her parents Mr. and Mrs. Roy Giles.

Mr. and Mrs. George Mumby spent last Thursday with their son, Mr. Kenneth Mumby and Mrs. Mumby of Stirling.

Mrs. Mary Wesler of Belleville is spending a few weeks with her sister, Mrs. Marcus Moy.

The many friends of Mr. Mac Giles are very sorry to hear he is sick in bed. All hope he will soon be up and around again.

Mr. Sidney Johnson of Huff's Island spent Sunday with Mr. and Mrs. Clarence Young.

Mr. Wesley Way, Mr. and Mrs. Marcus Moy and Mrs. Mary Wheeler spent Sunday at Wellington.

Mr. Carl Mumby of Guelph spent the week end with his parents, Mr. and Mrs. George Mumby.

Mr. Wellington Howell spent last Thursday in Peterboro.

Miss Jean Redner is spending her holidays with her parents Mr. and Mrs. Harry Redner.

Mrs. Hollis Howell of Amelissburg spent last Tuesday with her sister, Mrs. Alma Bellyea.

Albury

Albury—Mrs. Harry Dempsey, Mrs. Hugh Wesse and Mrs. Beaufort Peck attended the Institute meeting at the Library, on Monday evening.

Mr. and Mrs. Frank Buttmore and John of Toronto spent several days with Mr. and Mrs. S. C. Peck and family.

Miss Evelyn Bonter is spending a few days in Deseronto Borden.

Mr. and Mrs. Dickie and Russell spent the week end with Mr. and Mrs. Alec Dickie.

Mr. Frank Peck and Percy of Minden spent a day with Mr. and Mrs. S. C. Peck. Percy Peck remains with Mr. Will Peck for the summer.

Miss Dorothy Jean Peck spent the week end with her parents Mr. and Mrs. Will Peck.

Mr. and Mrs. Harry Peck, Mr. and Mrs. Bill Bowerman and June took a trip Sunday to Kingston, Bath and Glenora.

Mr. and Mrs. Earl Wesse and Robert spent a week in the north country.

Lipson's FURNITURE HOUSE

WAY Sagless

STUDIO COUCH SPECIAL



22.95

PAY ONLY

FRIDAY & SATURDAY ONLY

$1.00 Delivers to Your Home

$1.00 per wk.

One of Our Great August Specials. The Manufacturer — Waysagless — has Co-operated and Made Possible this Outstanding Sale of 50 Studio Couches Made Expressly for Lipson's. Every Studio Spring-filled Construction Through-out. All Heavy Durable Covers. A real Sensation at this Exceedingly Low Price.

Bonarlaw

Bonarlaw—Mr. C. N. Reid of the Radio Division of the Air Force now in training at Montreal spent the week end with his wife and family and his parents Mr. and Mrs. A. J. Reid.

A number from this vicinity attended the McKeown picnic at Oak Lake and also the I.O.D.E. picnic at Tweed on Monday.

Mr. and Mrs. John Bell and Mr. Donald Bell visited relatives at Danforth, Ont., over the week end.

Mr. W. J. Barlow had the misfortune to lose his valuable wire haired terrier on Sunday night. During the thunder shower "Perky" made a dash for the supposed safety of the tall timbers and has not been seen since.

Mr. and Mrs. Jesse Barlow and Mr. and Mrs. J. P. Baker are spending this week at Bonarlaw catching up on their harvesting. They will return to Crows Lake next week.

Probabilities
Lower Lake Region:—Fair and warm today. Saturday—Moderate easterly winds; partly cloudy and warm; probably light showers near Lake Erie.

The Ontario Intelligencer

BELLEVILLE, ONTARIO FRIDAY, AUGUST 9, 1940

Temperatures

	Max.	Min.
Today	84	57
1 Year Ago	82.5	69

Weather—Fair, warm.

60 NAZI PLANES DESTROYED, MANY DAMAGED

British Smash at Italian Preparations in Libya and Somaliland

NEWFOUNDLAND'S DEFENCE LINKED WITH CANADA'S

Political Implications of Participation In Defence of Island Territories

Rouse Speculation

MUTUAL RELATIONS

Presence of Canadian Troops Will Make Canadians Familiar With Old-est Colony

(By Frank Flaherty Canadian Press Staff Writer).

Ottawa, Aug. 8 (CP)—The future political implications of Canada's active participation in the defence of Island territories on this side of the Atlantic give rise to speculation in many quarters, particularly in regard to Newfoundland.

Canadian troops now are doing garrison duty in Newfoundland, the British West Indies and Iceland. Iceland, of course, is an independent state under the King of Denmark and its future after the war is unlikely to be affected by the service of Canadian or British troops during the hostilities.

But Newfoundland's defences will be closely integrated with the Canadian system when the Atlantic army command becomes effective. Just how close the relationship with Canada de becomes remains to be seen.

Under the plan for the Atlantic command, the officer appointed to it, Maj.-Gen. W. H. P. Elkins will be responsible for all troops on operational duty in the Maritime provinces and the approaches to the St. Lawrence River, including the troops in Newfoundland.

Jurisdiction of the command does not extend to the West Indies, probably for the reason that these islands outposts of Empir are not directly associated with the protection of the Canadian and United States eastern seaboard. The duties performed by Canadian troops are in the nature of a contribution to the defence of the Empire as a whole rather than the self-defence of Canada.

Moreover the distance of the West Indies garrisons from Canada makes it less practical to integrate them into an operational command.

In the days when Canada's interests troubled by larger problems, the relationship of this Dominion to Newfoundland was frequently discussed. Many people both in Canada and Newfoundland held the view the "oldest British colony" should some day become the 10th Canadian Province.

(Continued on page eleven)

THE WEATHER

Toronto, Aug. 9—(CP)—The weather has been mostly fair and warm in Ontario with thunderstorms in some northern districts.

Lake Superior—Moderate today and fair and moderately warm today and Saturday.

Manitoba: Southerly winds; mostly fair and warm today and Saturday.

Saskatchewan and Alberta: Mostly fair and today and Saturday; a few scattered thunderstorms.

Victoria	56	70
Edmonton	48	68
Winnipeg	62	80
Kenora	60	81
S. S. Marie	60	81
Toronto	62	81
Ottawa	62	84
Quebec	62	81
Halifax	60	76
Detroit	63	81
New York	74	89
Miami	78	90

Why The Weather?

By Major A. H. Thiessen

Science Service Meteorologist

Sunburnt 21 seems to be only a small part of the sunshine that is most influential in causing sunburn and tanning! If a beam of sunshine were passed through a prism of glass, the beam would be spread out fan-like, showing rainbow colors, red to violet, in the spectrum. The colored part is called the visible spectrum; if an instrument is used to detect heat were passed over the spectrum, heat would be observed not only in the visible part but even beyond the red and violet ends. The part beyond the visible violet is called the ultra-violet. This is the part responsible for sunlan and sunburn. This effect is increased with elevation, as less of the ultra-violet light is filtered out.

Mongrel Is Freed Of Federal Charge

Swampscott, Mass., Aug. 9 (AP)—Mars, one of the few dogs ever to face United States Federal charges in a law case, today.

Haled before the board of selectmen last night to answer charges preferred by Postmaster Wilkinson of the Lynn postal district, Mars charmed the whole board with the friendliness of his seemingly vagrant tail and won complete exoneration.

Wilkinson complained that Mars chased and bit the mailmen, and demanded town action.

The dog, a mongrel German shepherd owned by Mr. and Mrs. Edward A. Terhune's two sons, walked into the hearing but right in company with all the boys in his neighborhood. They told the selectmen Mars was their pet, and that they would be broken-hearted if he was destroyed. Impressionatives of the animal rescue league and the Swampscott dog officer also defended him.

P. A. CHESTER TO OCCUPY POST

General Manager of Hudson Bay Company Named Acting Master General of Ordnance

Ottawa, Aug. 9—(CP)—P. A. Chester, of Winnipeg, General Manager of the Hudson's Bay Company, has been appointed Acting Master General of the Ordnance, the National Defence Department announced tonight. Brig.-Gen. W. H. F. Elkins, recently appointed head of the Atlantic military command.

Mr. Chester's services have been obtained available to the government for a limited period without charge by the company, it was announced. He is military rank but will have full charge of the expanding ordnance service of the Canadian army.

Businessman In Army Post

The appointment marks a new departure in that it brings a businessman into the military post for the first time. The position of Master General of the Ordnance calls for a high degree of organizing ability and Mr. Chester's experience in large scale merchandising will be of value.

The ordnance branch is responsible for all clothing and equipment for the fighting forces, guns, tanks, ammunition, tractors, scientific appliances, everything from boots and machines to tooth brushes. Served With British In Great War

The new Master General of the Ordnance served in the British army in the First Great War. He enlisted in the ranks of the 9th battalion Canadian Rifles in August, 1914 and served continuously in France until 1918 with the exception of two short periods when he was wounded He left the army with the rank of Major.

Joining the staff of the Hudson's Bay Company in 1919, he was appointed general manager for all the company's operations in North Ontario.

BRITAIN BUYS EGYPT'S COTTON

Press of Egypt Hails Forthcoming Flow of Money Into Country

London, Aug. 9 (CP)—Financial circles declared today the Government's purchase of the entire 1940 Egyptian cotton crop probably would result in a net loss, although the London and Egyptian Governments realized a profit on a similar deal during the last war.

The purchase of 4,000,000 bales (800,000,000 pounds), is to be bought at prices ranging from 12.25 to 13.25 a pound.

Financial quarters pointed out that conditions differ from those of the last war when both Egypt and Britain, allies, were large consumers and the Mediterranean Sea was open to them.

India, Japan and some Balkan countries now are the chief buyers of principal consumers this time.

Cairo, Egypt, Aug. 9—(AP)—The press today hailed the forthcoming flow of money into the country under British agreements to take the entire cotton crop, coming at a time when the world war has left Egypt's finances are "in seriously disordered condition."

The British deal would involve £20,000,000 to £40,000,000 ($80,000,000 to $160,000,000).

REGISTRATION IN N.F.A.M. CAMPS

Ottawa, Aug. 9. — Members of those units of the non-permanent active militia in training camps at the time of registration will not be registered in camps, it was announced today. Special registration booths will be set up in the camps, it is stated, in religious institutions and business and industrial plants.

BRITISH TROOPS IN SHANGHAI TO BE WITHDRAWN

Total of Troops In Shanghai And North China Affected About 1,500

NO REPLACEMENTS

While Destination Is Unknown Shanghai Opinion Suggests Hong Kong Or Singapore

London, Aug. 8—(AP)—The War Office announced today that "British troops at present stationed in Shanghai and in north China are being withdrawn for service elsewhere."

Authoritative sources said both Japan and the United States had been notified of Britain's intention of withdrawing the troops.

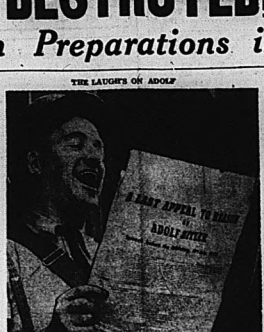
These sources said the total number of troops affected was about 1,500, and that disposition of British interests would be left to the international police force, controlled by the municipal council which governs the Shanghai International settlement.

No replacements for the British troops were planned, it was reported.

While the designation of the troops has not given it was considered unlikely they would be sent from the Far East. Shanghai reports suggested Hong Kong or Singapore as the destination.

(Continued on Page Eleven)

THE LAUGH'S ON ADOLF



This is how at least one Britisher reacted to the pamphlets dropped by German planes in flights over southern and southwestern England the night of Aug. 1. The paper contained extracts from Hitler's "appeal to reason" speech to the Reichstag in which the German Fuehrer repeated his reported desire for peace.

Britain Offers Correspondents Opportunity to Visit Any Port To Disprove Erroneous Reports

By SAM ROBERTSON
(Canadian Press Staff Writer)

London, Aug. 8 (CP Cable)—As a result of publication in the United States of irresponsible reports implying that Nazi bombers had brought wholesale damage at Dublin ports and disrupted sea-borne trade, the Ministry of Information has invited American correspondents to visit any port and "see for themselves."

The blanket invitation asked correspondents to decide collectively which port they prefer to visit, and I visited two of the United Kingdom's busiest ports in the last fortnight and did not find any damage to shipping facilities due to air raids. A few bombs had been dropped but not a single vital target had been found.

In addition to the teeming shipping, at one of these ports was a building yards busiest with activity. Raiders had been over the harbor the night previous several times but a minute thur did not reveal a vestige of damage. The only causes for alarm I felt on a farm field two miles from the port.

Small Swift Armed Boats Form Britain's Inland Navy

Help To Guard Waterways of Motherland From Invasion

HOUSEBOAT G. H. Q.

By DOUGLAS AMARON
Canadian Press Staff Writer

Somewhere in England, Aug. 9 (CP)—Small, speedy armed boats, carrying the flag of the units of the Royal Navy, help-to guard the inland waterways of England's eastern counties against invasion.

This inland navy, which can be turned into a 100 per cent striking force at a moment's notice, is part of the British defences so tremendously strengthened during the last few weeks that now they are ready to meet any invasion on better terms than ever before.

Confidence in the preparations is expressed in the words of a commanding officer who said: "We have become stronger every 24 hours and the Germans will have to be very clever to get through here."

"One thing is certain," he added, "if they come, thousands of them will be killed. I do not think any support they may receive from the air will save them."

Mixed Naval and Military Force

G. O. C. of the inland waterways main defence unit is a young naval commander who, from his G. H. Q. —a houseboat moored in a demonstration that showed just how effective is his scheme—directs a mixed naval and military force.

At an early warning word of assumed the peaceful setting of the English countryside was shattered by the roar of high-whineted sailors and soldiers came in a number of small craft to their posts as their legs could carry them.

Then the hill were canvas shoes, enabling them to gain a better foothold in the boats in which they jumped.

Within 30 seconds they were out in the broad stream, heading for the scene of action at 30 knots with guns already mounted.

For Use as Lakes and Rivers

These "fighter boats" have been designed for use on lakes and rivers upon which troop-carrying seaplanes might land.

"They are intended for their purpose and make difficult if hit from the air because of their speed and maneuverability," the naval officer said.

"It would be most difficult for them to get by land, in the inland waters of this area."

Men of the Home Guard, the 1,250,000 part-time volunteers who form Britain's citizens' army, are playing an important part in the defence of these waterways.

Many of them, with the eyes and ears of the main defence unit, protecting a ceaseless patrol that makes it impossible for the sailors and soldiers to throw their full weight against the enemy wherever he may appear.

PLAYS 136TH COURSE

Poland Spring Me., Aug. 9.—(AP) —When Ralph A. Kennedy of New York toured the Poland Spring Golf Course this week, it was the 136th course he has played in 30 years of golf. He has played in 41 States, eight provinces of Canada and seven other countries.

FIFTEEN ITALIAN PLANES DOWN IN LIBYAN BATTLE

British Press Attacks Though Outnumbered Two To One By Italians

'BIGGEST AIR BATTLE'

Only Two British Planes Have Not Yet Returned, Says Statement

Cairo, Aug. 9—(AP)—The official Royal Air Force communique announced today that fifteen fighter planes were shot down in the "biggest aerial battle over Libya" in which the British were outnumbered two to one. Two British planes have not yet returned, the communique added. The battle took place yesterday at a distance west of Sidi Omar.

The official Statement

The statement follows:

"The biggest aerial battle so far fought in Libya between fighter aircraft took place yesterday when a formation of bombers engaged a much larger force of Italian fighters.

"Although outnumbered more than two to one, the Gladiators engaged the enemy and pressed home their attack with such determination that 15 Italian aircraft were destroyed.

"Two of our aircraft so far have failed to return to their bases. This is a satisfactory result considered, any ship approaching any tonnage figures of the size given in the German claim," which mentioned an 8,000-ton tanker and two steamers of 5,000 and 4,000 tons.

"Two German bombers were shot down today, one by an anti-aircraft after it had been driven off the east coastal town and the other by fighter aircraft on the northwest coast. Three of the crew of the second Nazi plane were captured in a wrecked state.

(Continued On Page Eleven)

Britons Warned to 'Stay Put' as Nazis May Send Raids of 500 Planes

London, Aug. 9—(CP)—Germany paid with loss of at least 60 planes for Thursday's wholesale aerial assaults on British coast and ship-ping, the Air Ministry announced today, as Nazi air attacks continued.

In all, the Ministry said, 60 German planes were destroyed "and others damaged"—a total of about one in seven of "some 400" Nazi raiders it counted in the greatest air attack on Britain of the war.

A loss of 16 British planes was acknowledged, but the Air Ministry said three pilots previously counted as missing now are reported safe, two of them wounded.

Waits 'Suitably by Three'

An authoritative source said a German communique claiming 12 ships totaling 60,000 tons had been sunk in the forays "multiplied by three" was fantastic.

Contrary to the German claim, this source said, "not a single merchant vessel, not no tanker nor, indeed, any ship approaching any tonnage figures of the size" was given in the German claim," which mentioned an 8,000-ton tanker and two steamers of 5,000 and 4,000 tons.

"Two German bombers were shot down today, one by an anti-aircraft after it had been driven off the east coastal town and the other by fighter aircraft on the northwest coast. Three of the crew of the second Nazi plane were captured in a wrecked state.

(Continued On Page Eleven)

DEATH IS DUE TO NATURAL CAUSES

Sergt. A. St. George Fisher of Ottawa, Member of R.C.A.F. Dies

Ottawa, Aug. 9—(CP)—Death from natural causes of Sgt. Arthur St. George Fisher of Ottawa while on active service was reported today by the Royal Air Force department in the Royal Canadian Air Force's fourth casualty list.

Date of the airman's death—the 10th reported to Gate by the R. C. A. F.—was not disclosed. His next of kin is his wife, Mrs. Myrtle Fisher of Ottawa.

Sgt. Fisher, Canadian whose next of kin is his father, G. S. Gooderham of Toronto, was the first reported dangerously ill as the result of an accident since the start of training Aircraftman Joseph Alan Block, Block's next of kin is an aunt, Mrs. Ida Block of Toronto.

Following is the latest list of casualties in the fatal number and next of kin (no dates reported):

Dead:

Royal Canadian Air Force

Sgt. Arthur St George Fisher, 557, Mrs. Myrtle Fisher (wife), 363 Slater St., Ottawa.

Dangerously ill (flying accident). Sgt. Gordon Alexander Gooderham, R—69663, Mr. Gordon Stuart Gooderham (father), 159 Dunvegan Rd., Oakville, Ont.

Lac. Joseph Alan Block, R—65056, Mrs. Nora Rose (aunt), 188 Massey St., Toronto.

Half Total Exports of U. S. Now Taken by British Empire

New York Aug. 9.—(AP)—British Empire markets are taking about half the United States' total exports as a result of the increase in trade with Canada since the United States became neutral, it was learned today. Exports to the British Empire during the first six months of 1940 were the highest since the United States became an important trading nation. Before the war approximately one-third of foreign sales went to British Empire countries and British possessions.

The trends announcement of British plans for widening war purchases in the United States, it was said indicate Britain and Canada may take an even larger share of the exports in coming months. Out of about $2,000,000,000 in war orders placed by British agents, all but a billion dollars worth of that total actually have been shipped.

The United States has a huge aircraft orders.

The "iron age" reported Britain was buying steel here at the rate of 500,000 to 600,000 tons a month or nearly 10 per cent of the current output.

Out of $350,000,000 in exports in June, the United Kingdom took $77,000,000 compared with $36,000,000 in June, 1939 and Canada $66,796,000 against $39,829,000 in the 1939 period.

Greatest Bag of Enemy Planes by R. A. F. in One Day

Exercise of Law Of Foreign Powers To Apply to Forces

London, Aug. 9—(CP Cable) — Provision for the discipline and internal administration of the Allied and associated forces and the visiting forces of the British Commonwealth is made in the Allied Forces Bill, the text of which was published today.

The bill, introduced in the House of Lords by Lord Cranborne, Undersecretary for War, permits the exercise of the law of foreign powers to apply to such forces serving with the British army.

The jurisdiction of British civil courts is not affected and the naval discipline act, the army act and the air force act may also apply to such forces.

No power, however, may be punished both under one of those acts and under the new bill for the same offence, and proceedings under the acts may be taken only with the authority of the Board of admiralty, the army council, or the air council.

GROCERIES LOST IN LONDON FIRE

British Plane Patrols Sky Above Ships While Nazi Planes Would Be Attracted

London, Aug. 9.—(CP)—A huge quantity of groceries and other provisions were destroyed today by a fire in a Thames-side warehouse not touched by shortly after midnight and did not die down until hours before dawn.

Cause of the fire could not be determined immediately. Two firemen were taken to a hospital, one overcome by smoke and the other suffering from a leg injury.

Throughout the London hours a British plane patrolled overhead, presumably guarding against the possibility German warplanes would be drawn by the blaze.

INDIAN RIGHTS TO CAMPING GROUND

Philadelphia, Aug. 9.—(CP)— The Indians still have full rights to their Central Park camping ground, Common. Operators of a new parking lot nearby protested the action of Mayor Bernard Samuel Bedhak in setting aside in 1681 more than a hectare

"NOT A CHANCE"

SEATTLE, Aug. 9.—(CP)—John W. Aiken, running for re-election as Democratic member on the Socialist Labor Party ticket, refuses to make campaign promises. "I don't know I haven't a chance to be elected".

Rumania Favors Migrations, Wants to Yield Little Area

Bucharest, Rumania, Aug. 9 — (AP)—A program for "definite settlement" of the Rumanian and Hungarian peoples was Rumania's answer today to Hungarian demands for three-fourths of the Province of Transylvania.

The plan would involve vast transfer of peoples, but only a small portion of territory by Rumania to Hungary, as outlined in a Rumanian cabinet night by Premier Ion Gigurtu.

The Premier said Rumania, which already has ceded Bessarabia and Northern Bukovina to Russia, has been called on by the Rome-Berlin axis to make further sacrifices in order to preserve peace in southeastern Europe, and was ready to do so.

He made it clear the country was not ready to cede to Hungary the present demands for the lion's share of Transylvania, which Rumania gained through the first Great War break-up of the Austro-Hungarian Empire.

Territory Ceasion

In declaring the territory ceded to Russia—actually only the parts of Gigurtu cited the following figures:

That in the 22,312 square miles of Transylvania there are only 1,- 800,000 stungarians, compared with 4,000,000 Rumanians, and that there are 50,000,000 to 80,000 Rumanians in Hungary.

The Premier declared Rumania in her own interests was following a policy basically a pro-German and pro-Italian policy and that in the present circumstances had been served best by collaboration with Germany.

In making the sacrifices demanded by Rome and Berlin, he said, Rumania would gain a more homogeneous country and benefits from collaboration with the axis powers. Through this "salvation policy," he asserted, Rumania would be saved from "the evils of Judaism."

Exercise of Law Of Foreign Powers To Apply to Forces

London, Aug. 9—(CP Cable) — Provision for the discipline and internal administration of the Allied and associated forces and the visiting forces of the British Commonwealth is made in the Allied Forces Bill, the text of which was published today.

The bill, introduced in the House of Lords by Lord Cranborne, Undersecretary for War, permits the exercise of the law of foreign powers to apply to such forces serving with the British army.

The jurisdiction of British civil courts is not affected and the naval discipline act, the army act and the air force act may also apply to such forces.

No power, however, may be punished both under one of those acts and under the new bill for the same offence, and proceedings under the acts may be taken only with the authority of the Board of admiralty, the army council, or the air council.

MASSEY RECITES BIG AIR BATTLE TO CANADIANS

High Commissioner For Canada Visits First Fighter Squadron

TALKS WITH MEN

By D. E. BURRITT
Canadian Press Staff Writer
Somewhere in England, Aug. 9 (CP, Cable)—Members of Canada's First Fighter Squadron stood without attention in the Canadian Church Hut here today and heard a recital by Hon. Vincent Massey, Canadian High Commissioner, of the exploits by British airmen in the first big land battle over the English Channel.

"It is rather a good moment to come to visit you," said the High Commissioner to the inspected personnel and planes nestled in bushes on eight sides of the field. And he went on to tell them how British pilots had brought down at least 60 Nazi planes in the tremendous series of battles.

"Over there," he said, "that you would want me to send them your congratulations."

But while he paid tribute to the valour of the British airmen, Mr. Massey expressed a conviction

(Continued on page eleven)

RE-GERMANIZING ALSACE-LORRAINE

Basel Dispatch Says Fen Strokes Only Necessary To Add Them To Reich

Basel, Switzerland, Aug. 9 — (AP)—The German army of occupation has begun Germanizing officials in Alsace-Lorraine rapidly are pushing the finishing touches on re-Germanization of the two provinces which apparently await only the stroke of a pen in Berlin to make them officially part of the German Reich, reports.

They are proceeding thoroughly in transformation of the area, won by Germany by Chancellor Bismarck, lost by Kaiser Wilhelm in the first World War and taken again by Hitler.

Reports reported only this week that Hitler had turned over the entire civil administration of the provinces hitherto in military hands, to civilian officials of Germany.

French no longer is recognized as the official language of the two provinces, where it formerly shared a place with German in courts under the French rule.

Last night German soldiers removed the signs on the Wilderman and Wilhelm (Wilhelm Street), one of the main thoroughfares of Mulhouse and put up signs naming it Adolf-Hitler Street.

CITY AND DISTRICT NEWS

GIRL INJURED NEAR NAPANEE

Miss Colleen Fitzgerald, 12-year-old daughter of Mr. and Mrs. Ar. Fitzgerald, Bellville, was injured when on her way to Belleville Saturday evening to visit her aunt, Mrs. Elmer Vanluven. She was struck on the side of four peasants in a car when Mr. Vanluven attempted to another auto driven by Harry Armstrong, Ontario Traffic Officer. J. J. Morton investigated the accident, and the injured were taken to a nearby home and attended by a Napanee doctor. The accident took place a mile east of Napanee. The Brockville car was completely wrecked all the occupants receiving some injuries. Miss Fitzgerald had several teeth knocked out, a cut in her lip which required four stitches, and her face and knee badly cut. Mrs. Fitzgerald left late Saturday night for Belleville, and took her daughter home Sunday.

LETTER OF CONDOLENCE SENT TO F. ZUFELT

Word was received at the Belleville Chinese Board last evening of the death of Mrs. L. A. Zufelt, wife of Mr. Zufelt, ex-superintendent of the Kingston Penitentiary. Mrs. Zufelt was widely known throughout this district by her interest in horticulture and agriculturists. Mr. Zufelt has been a regular visitor to the Belleville Chen's Exhibition, which is staged annually here. The secretary of the Chinese Board, Jack Mallory, was instructed to write a letter of condolence to Mr. Zufelt.

MASONS TO ATTEND MASONIC CELEBRATION

Among the members of the local Masonic Lodge who will attend the Masonic celebration being sponsored in Bancroft, on Saturday, August 10th, by the R.A.M. No. 414 will be Grand Master, Murray Reynolds of Fenbrook, and Colonel Arnold, M.L.A., Mr. W. E. Tummon, ex-M.P. and Mr George Reid.

GIVEN TWO YEARS IN "PEN" FOR THEFT

"You have a pretty bad record. How would you like to serve a term in Kingston, Ont., penitentiary with the Ontario Reformatory?" asked Magistrate R. J. Deacon, K.C., of Leonard Orton, Brockville, Ont., tent, who appeared in city police court here today for sentence after pleading guilty to two charges of theft in a previous court.

"I'll take the penitentiary sentence", promptly replied Orton and His Worship obliged by sentencing the accused to two years in the Portsmouth penitentiary.

Orton was arrested near Leavens' airport east of the city a fortnight ago following a police search for a man, who was said to have stolen a number of carpenter tools. Later in police court he was charged with the theft of tools from the local contractor and also of stealing similar articles at Picton. In both cases the tools were recovered by Belleville police. Orton had a record of many lengthy terms after being convicted of theft on previous occasions.

MORE U. S. TOURISTS SEEN ON STREETS

Increased numbers of automobiles bearing American license plates are being seen on the city streets. Hotels and tourist homes are also reporting increased numbers of American visitors stopping over. Mr. J. O. Herity of the Chamber of Commerce reports more frequent calls at the local office from visitors from the United States.

"Apparently the advertising which the Canadian Government did throughout the United States during the late spring and early summer is taking effect" said Mr. Herity this morning. "And it looks as though would-be tourists from over the lines are beginning to get over their fear of their reception in Canada under war-time conditions".

A FEW CANS WATER PUTS OUT GRASS FIRE

Answering their first alarm since the beginning of the week, the Belleville Fire Brigade, were called to Bell Mores Street on Thursday afternoon to extinguish a grass fire. With the application of a few cans of water however the fire was promptly extinguished with no damage being reported.

CANNERY FINISHES RASPBERRY PACKING

Rejected as a light crop in this district, canning of raspberries at the Canada Packers factory on Albion Street will conclude seasonal operations in this phase of preserving tomorrow, it was learned today.

The plant in this, its first year of operation under the present management, will go into extensive canning of tomatoes and tomato juice. New machinery has been installed and preparations are now under way to take care of the large acreage contracted by the firm with farmers in this district.

DESERONTO FARMER FALLS FROM MOW

Seriously injured when he fell in his barn while threshing, Percy Maracle, 42-year-old Deseronto farmer, was admitted to Belleville General Hospital on Tuesday afternoon suffering with a fractured leg.

Maracle fell from a mow and incurred head injuries and bruises besides his major hurt. He was treated by Dr. Bredner and was said to be resting comfortably today.

It Pays to Shop at The Rexall Store.

A BEAUTIFUL
Decorated Tumbler
FREE
with
EFFERVESCENT FRUIT SALINE
(Regular 75c Size)
BOTH FOR
39c
McKEOWN'S DRUG STORE
Phone 138

IN YEARS IN BUSINESS
CAMPBELL AUTO BODY
PAINT SHOP
BODY and FENDER REPAIRS
227 Coleman St. Phone 777

PED
To relieve the torture inflicted due to
ATHLETE'S FOOT
DOYLE'S DRUG STORE
Phone 326 FAST DELIVERY

JOIN THE WEEK-ENDERS AT OUR FOUNTAIN SATURDAY for this SPECIAL
Sunny Jim Sundae
(Regular 20c)
10c
Lattimer's DRUG STORE
Phone 67 — Prompt Delivery

August Bedding Specials
CRIB MATTRESSES, thick and soft $1.98
MATTRESSES, blown felt, very comfortable, good ticking, all sizes $3.98
MATTRESSES, layer felt, excellent wearing, heavy ticking, all sizes $7.50
HOUSE BRAND MATTRESSES, most comfortable ... $10.95 up
COTTON SHEETS, heavy quality, slight imperfections, 81 x 100. Reg. $1.98 for ..... each $1.25
COTTON SHEETS, double bed size ..... pair $1.49
PILLOWS, all feathers, new, clean and sterilized, 17x26 pair $1.49
PILLOW SLIPS, hemstitched, good quality ..... pair 45c
KRINKLE SPREADS, 72x96 ..... $1.25
CHENILLE SPREADS, all colors, 81 x 100, extra good value ..... $2.95 up
THOMPSON'S
206 FRONT STREET PHONE 295

SATURDAY SPECIALS
PAROWAX 17c
CASTOR OIL, 4 oz. ... 19c
IDASAL TABLETS, 100's .32c
MILK OF MAGNESIA, 16 oz. 27c
HUNT'S or NEILSON'S CHOCOLATES 45c
BATHING CAPS . 50c - $1.00
GEEN'S DRUG STORE
Prompt Delivery Service.

RECRUITS WANTED for 34th Battery
N. P. A. M.
(NON-PERMANENT ACTIVE MILITIA)

Recruiting at the 34th. Battery Armouries, Church St., every day from 9 a.m. to 9 p.m.

"A" MEDICAL CATEGORY ONLY TO BE ACCEPTED.

A-7-1

ARGYLL LIGHT INFANTRY—(Tank)
NON - PERMANENT ACTIVE MILITIA
OF CANADA
Recruiting at Main Armouries Daily
and
TUESDAY, Aug. 6th.; THURSDAY, Aug. 8th.; FRIDAY Aug. 9th. TUESDAY, Aug. 13th.; THURSDAY, Aug. 15th.

Voluntary Enlistments with Non-Permanent Active Militia Corps Commence from 18th. August, 1940.

MEDICAL EXAMINATION ABOVE MENTIONED EVENINGS. Vacancies available for a limited number of "A" Category Recruits. Candidates must be between 18 and 45 years of age in order that new recruits will be enabled to complete required training before proceeding to camp.

A-7-1

Warplanes at Rate of 10,800 Year Now Being Built in U. S.

Rate of 18,000 Planes Year Will Be Passed Next January, Says Knudsen

INCREASE THEREAFTER

Washington, Aug. 8—(AP)— Expanding aircraft factories of the United States are reported by the defense commission to be turning out warplanes at the rate of 10,800 annually.

By next January the 18,000-a-year mark will be passed, William S. Knudsen, the commission's production chief, said last night in a radio broadcast in which he and the other commissioners described their work during the last 10 months.

"Present production is approximately 900 planes per month," said Knudsen.

"By Jan. 1 the number will have risen to 1,500 planes and the volume will increase steadily thereafter. You might also be interested in knowing that in January 56,800 persons were employed in aircraft factories. Today the number is nearly 75,000."

The commission announced that $1,782,000,000 in army and navy defense—including $720,000,000 for combat planes—had been let in the last 10 months.

Asked when deliveries could be expected on combat materials, Knudsen replied:

"I expect that the tooling up process will more or less take up the balance of this fall, but by January substantial deliveries of most of the material should commence and by spring 1941 production should be going at a good rate."

CAPT. PEARSON GIVEN APPOINTMENT ON GENERAL STAFF

Captain Harry Pearson, Brockville, formerly on the inspection and recreational staff of Military District No. 2, Kingston, has been appointed to Brockville where he acted in a similar capacity before offering his services to King and Country when war was declared. He was posted to the staff of M.D. 2 where he has remained and is a Bren gun instructor until his recent appointment.

He was in Belleville early this year several days where he assisted in the inspections of the various public school and Collegiate Institute corps.

A son, Flying Officer Bruce Pearson, received the coveted "wings" of a pilot in the Royal Canadian Air Force, at Camp Borden a few days ago.

SAYS DUTCH W. I. OFFICIALS 'COLD'

AP Dispatch Quotes Officials On Act of Havana On Tuesday

New York, Aug. 8—(CP)— The Associated Press said last night that Netherlands officials in the Dutch Indies view with "cold suspicion" the United States-sponsored act of Havana providing for an American trusteeship over any European possession in the western hemisphere which might be threatened with change of ownership or loss of autonomy because of the war.

Saying that officials in The Netherlands West Indies, loyal to Queen Wilhelmina and The Netherlands government now in exile in Britain, are officially silent, the news agency quotes "unquestionably good sources" in New York as saying that while a protectorate by the United States might be acceptable in case of actual military aggression, the same would not be true of a general Latin-American trusteeship "and a British protectorate would be preferable to either."

"No Formal Comment"

The Associated Press' story continues:

"West Indian officials, army men and leading newspapers were represented as feeling the act of Havana might result in control of the islands by Colombia or Venezuela, which would never be acceptable, especially in view of the conflict between oil interests in Venezuela and Aruba. . . .

"There has been no formal comment—from officials of British and French possessions in the western hemisphere on the act of Havana, the British expressing informal confidence that the result would not make such plans unnecessary, and the French at Martinique maintaining silence.

"British and French 'protective' troops landed on Aruba and Curacao after the German invasion of Holland, and there have been reports that guns were mounted to protect Aruba's oil tanks from any roving sea raider."

NEW FRONT OF C. D. S. BLDG. NEARLY FINISHED

The front of the new Canadian Department of Stores building on Front Street is nearing completion. Workmen today are putting finishing touches on the dark glass front that borders the entrance. Interior work, however, will take some time, and no definite date was set today for the completion of the store as a whole.

Conditions Favorable For Grain Harvesting

Intermittent showers, together with the high temperatures prevailing during the past two weeks, have contributed greatly toward the rapid ripening of grain throughout the Hastings-Prince Edward district and before the week is out, practically the entire oat crop will be ready for the binders. Threshing of fall grains has been started in numerous localities with farmers reporting exceptionally good returns of fall wheat and rye.

Considerable anxiety is being felt by farmers over the fact that exceptionally heavy straw of the oat crop is some where showing signs of crinkling, while in many places lodging has already commenced. The oat crop in general, however, appears headed for record yield and should be completed by the two successive lodging or shelling rain plans. Indications of a splendid crop which is general throughout the district, a Pembroke farmer recently remarked 72 fine-headed heads on one stalk of Arban oats.

Huge Quantities Milk Turned into Milk-sugar

Hastings and Prince Edward County's milk industry is well on the way to turn British in the form of more than butter and cheese.

Associated Manufacturer Jack Hartwick, of the Quinte Milk Products Co. Ltd., Wellington, is turning out pounds of milk daily are being converted into milk-sugar and rushed to the British market as quickly as possible. This product is utilized by manufacturers of certain medicinal capsules and other medical aids.

The sharp increase in the demand for the Canadian product came after the German occupation of Holland and Denmark, where England secured the bigger portion of the milk-sugar. Orders are flowing in to the Wellington company daily and the plant is now busy night and day means supplying the demand. Upwards of 30,000 pounds of milk are being utilized daily by the company with this figure increasing considerably into the valuable sugar. Other products are butter and ice-cream.

The recent appeal for the production of more bacon in this district may have far-reaching effects on the output of milk sugar. It was stated today, but farmers will be asked to co-operate in the manufacture of bacon rather than material, as well as in increased outputs of cheese.

War Veterans to Hold Decoration Day Aug. 18

Augmented by various kindred societies, the annual war veterans' Decoration Day will be held shortly on Aug. 18th this year, President Fred Wiggins of the local branch of the Canadian Legion announced today. Col. Post 201, announced today that this year members of the Non-Permanent Active Militia would be invited to attend the ceremonies along with the various societies representing veterans of the district. Decoration of the graves of war veterans in Belleville, Active Service men, veterans and others associated with Canada's past and present militia will be asked to attend this year in the plans for Belleville's annual memorial service and the placing of flowers on the graves of Belleville's "glorious dead."

Consolidated M. and S. Co. Suspends Work At Cordova Mines

Consolidated Mining and Smelting Co. of Canada, departed from Cordova, approximately eight miles north-west of Marmora, as unceremoniously as they came, according to a news item in the Peterboro Examiner.

The last gold brick was poured about two days ago and most have been discharged and are looking for service elsewhere. The reducing mill is being dismantled and the buildings erected which apparently smelters are packing up for keeps.

C. J. Seaton, manager of the mine, has confirmed this information. Ore has been found to have braced the whole story.

Apparently it has been unable to produce gold at a profit from the Cordova property with persistent losses, forcing the company to abandon the work. A few men are still engaged in removing usable equipment. The report is regarded as marking the end of mining prospects in the Cordova district, the termination of another period of investment and loss, and the thorough working of the old veins, together with the examination of others.

Ask For Coupons With Every 25c Purchase Belleville Fair Board

Today!
CAPITOL
"The Man Who Wouldn't Talk"
LLOYD NOLAN JEAN ROGERS
"CHIP OF THE FLYING U"
JOHNNY MACK BROWN, Bob Baker, Fuzzy Knight
Latest news events in pictures
WHERE IT'S COOL
Extra "CANADA CARRIES ON"
"FRONT of STEEL"
Last Complete Show at 8.30
MATINEE SAT. 2.30

TONIGHT & SATURDAY
THE BUMSTEADS' NEWEST AND BEST- EST!
BLONDIE HAS SERVANT TROUBLE
Based upon the comic strip created by Chic Young. Produced by Robert Sisk. Directed by Frank R. Strayer.
with PENNY SINGLETON • Arthur LAKE • Larry SIMMS as Dagwood, as Baby Dumpling
2nd. BIG HIT
Youth on the March. Thrills on Parade!
MILITARY ACADEMY
with TOMMY KELLY, ROBERT PORTER, DAVID MOLL, JACKIE SEARL
COMPLETE PERFORMANCES DAILY .. 2.30; 7.00 and 9.30 p.m.
AIR CONDITIONED McCARTHY THE SHOW PLACE OF BELLEVILLE

Together
AGAIN . . . IN THE MOST BRILLIANT OF THEIR MELODIC TRIUMPHS!
Sigmund Romberg's musical masterpiece reunites the sweethearts seen and sing of song in the most magical spell of all their triumphs.
Jeanette Nelson
MacDONALD • EDDY
in
"NEW MOON"
with
MARY BOLAND • GEORGE ZUCCO
H. B. WARNER • GRANT MITCHELL
Based on the Musical Operetta "NEW MOON" Book and Lyrics by OSCAR HAMMERSTEIN 2nd • HERBERT MANDEL • LAURENCE SCHWAB
Music by SIGMUND ROMBERG
Directed by ROBERT ZEMECKIS
Produced and Directed by ROBERT Z. LEONARD
Hear Jeanette and Nelson singing the stirring strains of the number of Mummy's famed composer Lover, Come Back to Me
Stout Hearted Men • One Kiss • Wanting You • Softly as on a Morning Sunrise
and other stirring Romberg melodies
PETE SMITH Specialty "DOCTOR I. Q." of the HOUR.
SATURDAY EXTRA
B-E-L-L-E Spelling Contest
SAT. Oregon Trail
C-O-O-L—Ideal Ventilation
BELLE
Saturday - Monday
Tuesday - Wednesday
TODAY only! "SUSAN and GOD"

— NELLIE SMITH —

SUMMER CLEARANCE

Out they Go!

Starting Saturday Morning

TWO GROUPS OF VERIFIED VALUES!

50 Women's and Misses' Dresses at $10.00

50 Misses' and Women's Dresses at $5.00

ALL SALES CASH • ALTERATION CHARGE EXTRA.

NELLIE SMITH

Kresge Bldg. (Upstairs) Belleville.

Picton and District

Preparation of Sites for Bombing Schools Progressing at Rapid Rate

Several Buildings Will Also Be Erected At Picton And Mt. View Sites

24-HOUR SCHEDULE

Picton—Work on the Bombing and Gunnery schools at both Picton and Mountain View is progressing at a rapid rate, with day and night shifts engaged in the task of levelling the grounds and preparing to lay the long runways. Many spectators view with interest the large machines which crash against the trees, tearing them out by the roots, and also those which scoop up the earth to be used in filling in at other spots. The ground is unusually level at both sites, workmen and city assists in getting the contracts completed on time.

It had previously been indicated that no buildings would be erected on either site this year but yesterday word was received here that contracts have been called for the erection of buildings on the Picton site.

According to the Ministry of Information at Ottawa, some fifty buildings are to be erected on each site before completion. These include air mechanic shops 224 by 100 feet; a 34-bed hospital; 6 blocks of barracks to airmen; recreation room; mess and quarters for officers, N.C.O.'s and civilians; rooms for instruction; Indoor ranges and sports pavilion. In addition there are to be numerous buildings on the scene of bombing operations, the location of which has not been announced.

Not only will these schools benefit the town of Picton but Belleville as well as it is expected most of the men at the Mountain View school will find their way to the city, it being nearer than Picton.

To Increase Wages

Town Council met Wednesday evening and decided to endorse the suggestion of the street committee regarding the wages of men employed by the town. A few days ago some of the men went on strike for wages of sixty cents an hour, the same as those being paid at the gunnery and bombing school. The committee recommended that the men being paid thirty cents an hour, an increase of five cents an hour and that the street foreman be allowed to decide which of those workmen he thought were deserving of the higher rate.

Offer to Assist Registration

Members of Sir Thomas Picton Chapter I.O.D.E., will give any assistance possible to local officials in the national registration to take place soon. It was decided at their July meeting Tuesday afternoon at the home of Mrs Violet McLean. A letter from the National Chapter has also all members to co-operate in this, was read by the Regent, Miss Lillian Dewar. A report of the committee showed that a quantity of hospital supplies had been sent to Hastings and Prince Edward Regiment overseas. Donations to the Bomber Fund from Miss Eleanor Holmes and Mrs. Matthews Dever were acknowledged. It was decided to hold the draw on the desk and chair, originally costing $500, and donated to the Chapter, on August 16th.

Bride Tendered a Shower

Mrs. W. F. Rosko, who was recently married, was tendered a miscellaneous shower on Thursday night at the home of Mrs. Montreal Rosko, with Misses Florence and Maude Portelle as assistants. Many useful and pretty gifts were presented and a social time was spent. Mrs. Rosko was formerly Margaret Graves.

Dance at Yacht Club

A dance was held at Prince Edward Yacht Clubhouse Thursday night and in attendance were many of the sailors here for the finals of the Eastern Yachting Circuit, which is being sponsored by the Prince Edward Yacht Club. The races are continuing here until Saturday. Owing to lack of a breeze the races yesterday, were unable to be held. There is a large fleet of all types of sailing craft here and they present a beautiful sight on the lovely Bay of Quinte.

Baptist Church Picnic

The Baptist Church held their annual picnic at the Outlet Beach on Wednesday afternoon and a program of sports with prizes proved popular. The usual tables were filled at the supper hour.

Miss Mary Lawton, B.A., has accepted a position on the staff of the Picton Collegiate Institute as a teacher of Mathematics.

Mr. and Mrs. Donald Fraser and Mr. and Mrs. Gordon Halstead, who were here with their cruiser, were guests while in town of Mr. and Mrs. L. F. Fraser, Mr. and Mrs. W. S. Fraser. Mr. Church is a son of Attorney-General Gordon Conant.

Mr. and Mrs. W. F. Wilkins entertained at tea on Wednesday afternoon in honor of their guests Mr. and Mrs. S. R. Wesley of Miami, Florida.

Mrs. Mrs. Creighton Lockyer gathered at the home of her mother, Mrs. Robert Sayers, Wednesday night and presented her with a pantry shelf shower.

Mrs. Albert Hunter is visiting in Kingston, a guest of her sister, Mrs. R. J. Lake.

Mrs. A. M. Thompson of Wellington entertained at the Picton Golf Club on Wednesday afternoon in honor of Mrs. H. W. Brown of Wellington, who left yesterday soon for Timmins where Mr. Brown will make his headquarters as public school inspector for that district. Mrs. Brown was presented with a pretty gift.

Mrs. Mel Mason has returned home from a visit to Toronto and at Goderich.

Miss Mary Robson of Perth is visiting a few of her aunts, the Misses Purtelle.

Mr. and Mrs. Charles Shannon, Miss Margaret Goodwin and Mrs. Phillips Hepburn will be week-end guests of Mr. and Mrs. Dan Goodwin, Paghean Lake.

Picton Has Two Bathing Beaches

While gasoline was being poured into the tank of a truck at the gunnery and bombing school caught fire this week and was totally destroyed. The driver was out of the cab at the time.

Picnic Staged at Sandbanks

Picton employees of the Burtwell Transport Co., and their families, numbering eighty-five enjoyed a picnic at the Sandbanks on Sunday.

Image Caught

Mr. and Mrs. Norman Mather on Monday Dr. C. H. Lowe and D. A. Fournie handed a fair sized Tenpounder from the Sandbanks to the waters so far this season

Mrs. David Brennan, and Miss

Local Insurance Agent Completes 25 Years Service With Company



MR. GEORGE A. REID, Who Completes 25 Years' Service with The Great - West Life Assurance Company

Twenty-five years ago today, Mr. George A. Reid, was appointed representative of the Great-West Life Assurance Company for Belleville and the surrounding district. His record has been one of outstanding achievement and his steady production year by year, has resulted in a total of four million, five hundred thousand dollars life insurance being placed on the books of his company during this period.

His splendid contribution to the success of the Great-West Life has been acknowledged by Head Office officials and a special trifecta was paid Mr. Reid by Mr. T. Milton Taylor, manager and Mr. A. G. Dingwall Fleming, of the Montreal Ontario Branch.

His many friends throughout the Belleville district join with the Great-West Life Assurance Company in wishing Mr. Reid continuance of health, happiness and success throughout the years which lie ahead.

Helen Brennan, are expected on Friday, from Westmount, P.Q., to visit the Misses Bradley, Centre Street.

Mr. and Mrs. Fred Jubey and two children left Trenton on holiday with Mr. Patrick McManus and Mrs. Ron Church, Union Street.

Dr. and Mrs. W. H. Wilkin entertained a party of friends at their home "The Nook", Washburn Street in honor of their house guests Mr. and Mrs. Stanley Reynolds, Florida.

Church Picnic Held

The Anglican and Baptist churches held their Sunday School picnics at the Outlet Beach on Wednesday afternoon. The children enjoyed bathing and a fine sports program. Later they were treated to ice cream, followed by a picnic supper. Mr. and Mrs. Geo. Reid entertained the Anglican children and their parents at the Regent Lake Cottage in the evening as is their custom yearly.

"Pantry Shelf" Shower

Friends of Mrs. Creighton Lockyer (Grace Sayers) tendered her a charmingly arranged "pantry shelf shower" at the home of her parents, Mr. and Mrs. Bob Sayers on Tuesday evening.

Judging Competitions For Junior Farmers Held at Rednersville

Picton, Aug. 9.—Seventy-one junior farm boys and girls gathered at Gaden's Rednersville Tuesday, the boys holding judging competitions and the girls their achievement day.

The men visited the farms of E. R. Bonter, Ivan Spencer and Thompson Bros., in the district, to judge dairy cows and horses, sheep, swine. They returned to Albury church where a reason for the placing of the animals were given.

The girls had a large exhibit of work done by the various clubs on display in Quinte Inn, where they held their demonstration and competitions.

In charge of this were Miss Jean Stott, Home Economic Coach, assisted by Miss Mackenzie, of the Agricultural Representative Office. The display of work was very fine and showed proper ways of entertaining, food, sleeping garments and bedroom ensemble. County home garden prizes presented to Betra Fairman, Loretta Patterson, Frances Walbridge and Audrey Johnson of Hurl's Island, who had completed four years of project work. They were chosen for a trip to the C.N.E. were Evelyn Richards, Miriam Keech, Gordon Wood, Betty Bongard.

Results of the boys' competitions were as follows:

High Junior boy, winner C.N.E. Shield, Ian Carman, Picton.

Trip to Kemptville with all expenses paid, awarded five high boys in competition—Vernon Striker, Ian Carman, Lorne Bennett, Beverley Lough, David Ackerman.

Cash prizes for individual club prizes in junior judging: horses, Earle Cook, Howard Clyde, Jack Ackerman; cattle, Wilfred Bongard, Clifford Walker, Freeman Thompson; sheep, Robert Redner, Lorne Thompson, Carl Ackerman.

In the junior boys' competition, teams to judge at the Royal and Ottawa fairs were chosen—Boys' team, David Smith, Donald Walker, William Nightingale; Ottawa team, John Hubbard, Ralph Richards, Lewis Wight and Elmer Young.

Cash prizes to seniors: Horses Wm. Nightingale, David Smith; dairy cattle, Ralph Richards, Lewis Wight, Elmer Young; swine, Donald Walker, Jean McCaw.

Five seniors who coached five high schools of the district were Keith Walker, Wm. Nightingale, Donald Walker, Elmer Young, Lewis Wight.

Miss Ethel Lowe, trip to the O.N. Exhibition.

In the evening both boys and girls gathered at Albury for a banquet when Prof. C. M. Hincks, Dept. of Chemistry, O.A.C., Guelph, spoke of work carried on there. His stress was on the importance being given to train girls as ambulance drivers, the conservation of food and training chefs. Reeve Howard Weese welcomed the group to Ameliasburgh and pointed out how junior farmers and girls could aid in the national effort. The dance followed at Quinte Inn.

The boys' competitions were in charge of Agricultural Representative Fred Hall, assisted by Assistant, John Campbell. Assisting were Agricultural Representatives Fair of Stirling; Hall of Brighton and Buchanan of Napanee also Grover Smith, R. McCartney and D. Clark, County graduates of the O.A.C.

25 Polling Booths Will be Used for National Registration

There will be around 25 polling places in the city of Belleville where residents 16 years and over will register on the three days of National Registration, August 19, 20 and 21, with schools, church halls and public halls being used for this purpose instead of the regular polling booths as was done in civic elections.

This registration is compulsory, warns Col. W. H. Hendon, Registrar for South Hastings electoral district, and it must be thoroughly carried out. Every person, regardless of their sex, creed or occupation, must visit the place of registration, must answer the questions, and must secure the registration card.

As the act reads it calls for the registration of all persons during the registration period at the polling station at which each person ordinarily resides. It is provided however that Canadians absent from home, but within Canada, may register at their nearest booth. They must give the registrar their correct permanent address.

Canadians absent from Canada during the time Keith Walker, Wm. Nightingale, Donald Walker, Elmer Young, Lewis Wight, Ian Carman, Picton.

Trip to Kemptville with all expenses paid, awarded five high boys in competition—Vernon Striker, Ian Carman, Lorne Bennett, Beverley Lough, David Ackerman.

Cash prizes for individual club prizes in junior judging: horses, Earle Cook, Howard Clyde, Jack Ackerman; cattle, Wilfred Bongard, Clifford Walker, Freeman Thompson; sheep, Robert Redner, Lorne Thompson, Carl Ackerman.

In the junior boys' competition, teams to judge at the Royal and Ottawa fairs were chosen—Boys' team, David Smith, Donald Walker, William Nightingale; Ottawa team, John Hubbard, Ralph Richards, Lewis Wight and Elmer Young.

Cash prizes to seniors: Horses Wm. Nightingale, David Smith; dairy cattle, Ralph Richards, Lewis

THE YEAR'S MOST SPECTACULAR SEWING MACHINE EVENT!

FEATURING *White* ELECTRIC SEWING MACHINES

DON'T MISS THESE SPECIALS!

PORTABLE ELECTRIC 54.50

Where sewing space is limited this portable will give full sewing satisfaction. Full-size sewing unit . . all electric. Handsome walnut-finished carrying case.

JR. DESK ELECTRIC 59.50

Compact, with rubber tile top, ample sewing space. Walnut finish. Just a few on hand.

CABINET ELECTRICS 69.50

A full-size all electric sewing unit in a beautiful cabinet. Just a few on hand.

ONLY $3. DOWN DELIVERS NOW. Balance on Easy Terms.



GENUINE White for only $79.50

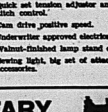
HANDSOME Cabinet Electric Model

- New improved long-shuttle mechanism.
- Quick set tension adjuster and simplified stitch control.
- Cam drive positive speed.
- Underwriter approved electrical equipment.
- Walnut-finished lamp stand cabinet.
- Sewing light, big set of attachments and accessories.

White Electric ROTARY

FOR SMOOTH . . . EASY SEWING

A genuine White rotary famed as one of the finer full rotations on the market today. In a lovely walnut-finished stand cabinet . . a useful and purposeful piece of furniture when not being used for sewing. It's a machine of such quality that you would expect to pay up to $125 more. Sew light, attachments and accessories all included at this low price.



$89.50

White ROTARY ELECTRIC SEWS FORWARD AND REVERSE

$114.50

- Full-sized White Rotary. Sews backward and forward.
- Extra large round bobbin.
- Stitch controls. Selective speed knee control.
- Attached sight-saving sewing light.
- Complete attachments and accessories.



All the desirable White rotary features plus forward and reverse stitch. A pleasure to use and a joy to behold. Smart walnut-finished lamp table cabinet with *shelf* for books or sewing basket. An outstanding White value.

During the week of August 12th. - August 17th., Special daily demonstrations will be given by Miss Proulx of Montreal. Bring oil your sewing problems for her free professional advice.

David's Electric Shop

340 FRONT STREET PHONE 659 BELLEVILLE

Generous Allowance on your old machine.

FIRE DESTROYS SHIP IN HARBOR

Sabotage Suspected In Destruction of Loaded Vessel At N. Y.

New York, Aug. 9.— (AP)—The small Norwegian Freighter Lista and its cargo of war supplies for Great Britain smouldered in a lower Bay shallow today wrecked by fire and explosions.

As federal and police agencies continued investigations of the blaze, a preliminary report of the police bureau of explosives discounted possibility of sabotage.

The fire, originating in a piece of waste in the engine room, spread from bow to stern when it reached the hold where the explosive drum. Detectives said.

Capt. Ole T. Ali, all rescued unhurt, was unable to fight the blaze because lack of steam deprived the vessel of water pressure.

The seamen, Norwegians, South American and Filipinos—faced additional investigation today from the Bureau of Marine Inspection and Navigation. Agents of the Federal Bureau of Investigation and Naval Intelligence Service were aiding the inquiry.

Norwegian Consular officials also said there was no evidence of sabotage but added the investigation is still in its early stages".

Operators of the 3,671-ton ship, the Cosmopolitan Shipping Company, denied there were munitions aboard. They said the cargo was "general" which could include foodstuffs, machine tools, farm implements or even airplanes.

Bancroft

Bancroft, (Special)—Rev. G. A. Gordon of Bancroft left for his annual holiday on Tuesday.

Mrs. Charles McCaw and family of Port Hope spent the week-end visiting with relatives in Bancroft and Maynooth.

The Bancroft Bears motored to Madoc Monday afternoon and engaged the Hastings All-Star team in a return one-inning game of baseball. The Bears losing by a score of 11 to 4.

Mr. Lawrence Murphy of Trenton is spending a holiday with his sister at Bancroft.

Mr. D. Kavanagh of Belleville spent the week-end with his parents in Bancroft.

Miss Dorothy Doney of Toronto returned home Monday after spending a couple weeks' holidays at Trout Lake.

Mr. and Mrs. Robert Clark, Miss Norma Clark and Miss Ireland of Trenton, are spending a vacation at Trout Lake at the Walker cottage.

Rev. and Mrs. R. R. Pettes and family of Prescott arrived in Bancroft Tuesday and will spend their vacation at their cottage at Trout Lake.

Mr. and Mrs. Elwood Reid of Toronto who have been holidaying with relatives in Bancroft received the sad news Tuesday of the death of Mrs. Luther's mother.

Mr. and Mrs. R. W. Blathewick and son Bobbie spent Sunday with the former's parents, Mr. and Mrs. S. S. Blathewick of Kitchener who is with Mr. and Mrs. W. L. Hunter and family also, of Kitchener, are vacationing at their cottage in Algonquin Park.

Born in Pie, and Mrs. John Mozart of Bancroft Saturday, August 3rd, a son.

Mr. and Mrs. Martin Goodley of New Toronto spent the week-end with Mr. and Mrs. William Goodley of Bancroft.

Mr. and Mrs. J. Oakes of Toronto spent the week-end with Mr. and Mrs. Charles Goodley of Bancroft.

Miss Vivian Stringer, nurse-in-training at the Belleville Hospital is home in Bancroft with her parents for a three weeks' vacation.

Mr. and Mrs. Norman Mitchell, Mrs. A. Mitchell and Mr. Herman Mitchell spent the week-end in Toronto.

Mr. W. H. Smith of Maynooth is this week in Toronto on business.

SIDNEY COUNCIL

The August session of Sidney Council was held on the 5th inst.

A grant of $30 was made to the Stirling Agricultural Society and a grant of $25 was made to the Junior Farmers' Organization. Road accounts under voucher No. 8 and relief account for July were ordered paid. An order for 2000 feet of snow-fence was placed with Mr. Holt of Stirling.

The following accounts were ordered paid: O. Norris, $1.80; V. Long $20.00, Mrs. James McCauley $21.60; W. A. Reid $13.00, H. J. Smith $12.40, Judge Cameron $6.00; Graham and Morton $2.00, Martin Bonsher $3.75, A. Clare $4.00, Revenue Agency $175.00, C. Chard $13.50, Wright's Superior Store $14.14, F. J. Wood $6.00.

By-laws confirming the following rates for the current year were passed viz. County 12 4-10 mills, Township 3 mills, Relief 5-10 of a mill, Roads 2 9-10 mills and Consolidated 1 mill adjourned to meet October 7th at one o'clock p.m.

W. H. Hobbs.

IF IT'S ABOUT YOUR EYES . . . SEE McFEE



Belleville Kiwanis Club Street Karnival

Wednesday and Thursday August 14 - 15

This event is planned to greatly surpass the outstanding successful Carnival of last year. Many more fascinating games and amusements are being added. Truly a gala event for young and old.

COME AND HAVE TWO NIGHTS OF THE MOST FUN AND FROLIC YOU HAVE HAD IN A LONG TIME!

$350.00 in War Saving Certificates

TO BE DRAWN BY LUCKY NUMBERS DURING THIS MOST POPULAR AND ATTRACTIVE EVENT.

See Daily Prize List Below

1.—Dominion of Canada War Savings Certificate. Maturity value $25.00. To be drawn at 8.30 p.m. each night.

2.—Dominion of Canada War Savings Certificate. Maturity Value $25.00. To be drawn at 9.30 each night.

3.—Dominion of Canada War Savings Certificate. Maturity value $25.00. To be drawn at 10.30 p.m. each night.

4.—Dominion of Canada War Savings Certificate. Maturity value $100.00. To be drawn at 11.30 p.m. each night.

You need not be present to win a prize. An additional $10.00 in cash will be given to the winner of any one of the prizes if present when drawing takes place.

PLEASE NOTE

Belleville Kiwanis Club Draw Tickets are Now on Sale — 5c, or Five Tickets for $1.00, and each ticket holder will PARTICIPATE IN ALL 8 DRAWINGS FOR THE $350. WAR SAVINGS CERTIFICATES. Purchase your tickets from Kiwanis members or from the Kiwanis Girls when they sell tags on sale at Bridge and Front Street corners on Saturday.

THE
ONTARIO INTELLIGENCER
THE DAILY ONTARIO INTELLIGENCER is published every afternoon (Sunday and holidays excepted) at The Ontario Intelligencer Building, Front Street, Belleville.

NAZI LOSSES HEAVY IN AIR

Official British reports of the losses of German planes in the battling over the English Channel while attacking British convoys place the number at 60, a very heavy loss, while the British were placed at sixteen.

Here is indicated the power of Britain in her defences. Germany has very little left in the way of a fleet and must do her work with warplanes. Therefore she must throw squadrons of planes into the effort to halt the flow of provisions and armaments to Britain, while British warships go about their far-flung duties of keeping the seas clear. Hitler some time ago began to devote more and more attention to the movement of British shipping in the vicinity of the British Isles. Blockade himself, it appeared as if he would attempt to show he could blockade the blockader.

But his loss in planes which is so large are compared with the British losses and the fact that the damage to British shipping is not large in comparison indicates that he is meeting with no success but rather receiving very heavy blows as the yields of his on British craft bring to the merchant ships' assistance the aid of anti-aircraft guns and the warplanes which are on duty in the defence of Britain.

The comparative losses of planes is something which has been observed since the war began—a superiority in trained personnel and in the efficiency of the aircraft of Britain. The ratio continuing to the great disadvantage of the enemy.

A new feature of the present stage of the war is that barrage balloons are now being used by British ships in convoy. Britishers have an early inventiveness and an application of the inventions to such things as war which do them credit for their resourcefulness.

NOT MERE ARMED RECONNAISSANCE

The claim of Goering that the attacks by German planes so far have been armed reconnaissance flights will have to be supplemented after yesterday's raids on British convoys in the English Channel area. These were desperate attempts of the German air force to cripple British shipping. Nothing else would explain the determination with which the attacks were pressed and the result of sixty enemy planes destroyed. Goebbels, the propagandist, can not explain this fact away.

THE ITALIANS IN NORTH AFRICA

Observers are inclined to believe that the moves of Italians in Libya and in British Somaliland are due to the effect of the blockade which has been exercising an ever increasing restriction upon the oil and water supplies which the Italian armies need. One report yesterday said it was desperation which guided the enemy's activity.

With Italy in the war, the situation is intensified. That goods before Italy entered the war were reaching Germany because of Italy's friendship was clear enough. With Italy a declared enemy of Britain, Italy herself was blockaded and she necessarily was shut off and Germany felt the pinch too.

BUSINESS CONDITIONS IN FIRST HALF OF YEAR

The factors indicating the trend of business conditions were favorable during the first half of 1940 compared with the same period of the preceding year. The most constructive factor was the continued advance in business operations. The index of physical volume of business averaged 137.6 during the first six months of the present year compared with 116.2, a gain of no less than 18.4 p.c. The net result was that in June the business index was higher for that month than in any other year during the period of observation from 1919 to the present.

A development of some importance was the shift from the production of consumers' goods to producers' goods was well indicated by the indexes of production in these lines in June compared with the preceding month. War orders persistently placed since the outbreak are now having an important bearing on industrial activity. A number of new plants under construction and existing plants engaged on war demands are accelerating operations.

Agricultural production, measured by an index based on nine factors rose about 10 p.c. The index was 236.7 against 207.6. Advances were shown in gold, silver and coal production. The output of coal was 8.1 million tons against 6.7 million in the first half of 1939.

The construction industry was more successful in obtaining new business, the amount of contracts being $125.4 million, a gain of 50 p.c., while building permits rose 27.78 p.c. Industrial expansion was reflected in greater production of electric power which rose from 13.7 billion kilowatt hours to nearly 15 billion, a gain of nearly 9 p.c.

The expansion in the railway traffic movement was 17 p.c., while the gross revenue on the Canadian lines of the C. N. R. rose about 32 p. c. and the gross revenue of the C. P. R. was 21 p. c. higher.

Employment in economic pursuits was more than 7 p. c. greater in the elapsed period of 1940, the average of the index of employment for the first seven reporting dates being 116.6 against 108.7. The working forces in manufacturing were 15 p. c. greater, while mining absorbed about 4 p. c. more than in the same period 12 months ago. A marked increase was also in logging operations, the index averaging 101. Building construction rose 14 p. c., with a decline of considerable proportions was shown in highway construction.

Newest Notes of Science

Science News Service

United States iron and steel exports reached their highest level in 20 years in May when they totaled 471,481 gross tons valued at $21,317,379.

The Spanish government will promote the production of cotton and exportation of its manufactures by granting a special tax on raw cotton imports.

An Oklahoma City physician has equipped the lawn mower with an electric motor, headlight and radio set, connected to a power outlet through a cord.

A Denver manufacturer of safety appliances has invented a life line for workers in high places that breaks the fall of a man gradually without injury.

Straw treated by a chemical process invented in England is asserted to provide farm animals to which it is fed three times the usual amount of carbohydrates.

The first new species of bird discovered in the Philippine Islands since 1919, a warbler, was found in West Virginia recently by a Bethany College student.

Typewriter ribbons have been invented of a special clear black wax for accurate reproductions when typewritten manuscripts are to be copied by photography.

Hawaii shipped approximately 9,000,000 cases of canned pineapple and juice, and 642,844 short tons of sugar to the mainland in the first half of this year.

OFF THE RECORD

By Ed Read



LOOKING BACKWARD

GLEANINGS FROM OUR FYLES OF BY-GONE YEARS

30 YEARS AGO

AUGUST 9th., 1910.

Mr. Clifford Frost of the Rathbone Company is spending his vacation at Toronto, Hamilton and Niagara Falls.

Mrs. Mansfield and daughter of Melbourne, Australia, are visiting Miss Carrie Reid, Front of Thurlow.

Major W. B. Riggs, as secretary of the Police Commissioners, is advertising for a Chief Constable for the Belleville Police Force; duties to commence Nov. 1st., next.

The exhibit of the flower garden at the G. T. R. Station here is much admired.

Mr. Charles A. Schuster of Pittsburg, Pa., an old Belleville boy, is renewing acquaintances in town.

30 YEARS AGO

AUGUST 9th., 1910.

Mr. George C. Geddes, Jr., of New Bedford, Mass., is spending his vacation with Mr. T. W. Coulter, Redmerrytip.

Mr. George Brown has returned to his home in Chicago, Ill., after attending the Old Boys' Re-Union.

Mr. Robert A. Addison of Port Arthur, Ont., an old Belleville boy, is here on a visit.

Tar macadam for Front Street? Just — anything almost, in preference to the mud macadam we have been getting since Adam was a boy.

Mr. and Mrs. William Vallance have returned home after spending a short time at the 1000 Islands.

What's the Answer

BY THE ACE CAMERAMAN

(Distributed by the King Features Syndicate, Inc.)

1.—Another example of a real Scotch name is evidenced in the name of Greenland, the land. Explain.

2.—Fictions: Have you any idea of how many miles you walk daily in the pursuit of your household duties?

3.—Quick! Use a fox" is a familiar phrase. How fast can a fox run?

4.—Was John Adams the son of John Quincy Adams, or was it the other way around?

5.—If Queens is a part of New York City, what is Queensland and Queenstown?

6.—Unscramble the following well-known names: 1) ecrorvrsl, 2) hloswrdiiz, 3) stetnp.

7.—Of the following two words, one is a pigeon and the other is a fish—Purbot, Furbit. Distinguish them.

Ed Read

Answers

1.—Greenland is entirely covered by a mile-thick sheet of ice except for a narrow strip on the west coast. It was given its name to encourage settlement.

2.—Five miles.

3.—One fox, when chased by an automobile, answered the question by running 300 yards at the rate of 25 miles an hour.

4.—John Quincy Adams, the sixth President of the United States, was the son of John Adams, the second President.

5.—Queensland is in Australia. Queenstown is in the Irish Free State.

6.—1) Roosevelt, 2) Adolf Hitler, 3) Petain.

7.—Furbot, a flatfish; furbit, a pigeon.

'Golden Opportunity To India' View Of New York Times

New York, Aug. 9.—(CP)— The New York Times commended today Britain's offer to India of equal partnership in the Empire after the war, saying it is "not merely a golden opportunity to India to find her own salvation if Great Britain survives this war."

The Times editorially that "if the opportunity is lost, it may never be offered again." The Times in general approved Viceroy Linlithgow's proposal. However, it foresaw some difficulty in determining who it shows the "body representative of all elements of Indian national life" that is to frame the new constitution when the war is over.

It suggested this "would seem to be one test of the merit" of the offer.

A decoy duck invented by a resident of Portland, Maine, has a weighted arm suspended beneath it that causes the decoy to turn its head in a lifelike manner.

THAT BODY OF YOURS

By James W. Barton, M.D.

Drugs Used in Treating Attacks of

Notwithstanding the fact that the cause can now be found in many cases of asthma, and in a great many in whom none of the usual causes sensitiveness to various substances in the air or in food and nose and throat defects—is the cause, it must be said that some method of treating the attack must be used.

Inhalining the tea or value of drugs to be used during an attack. Dr. Francis M. Rackemann, Boston, in the Journal of the American Medical Association, states that he still attacks the simple methods now in use will give relief. The inhaling of "asthma powder," best made from equal parts of dried powdered stramonium leaves and potassium nitrate (saltz petre) gives off a smoke which, when inhaled, is often quite effective."

For a number of years past, the successful treatment of an attack has been the injection of adrenalin (epinephrine adrenalin) 1 to 1000. More recently a much stronger solution 1 to 100 adrenalin has been used as a spray. This requires a special type of glass inhaler which is made for the purpose and is ordinarily sold by the druggist; Dr. Rackemann warns that this 1 to 100 solution is dangerous to be used only in the form of a spray, because there are reports of serious consequences following the use of this strong solution by the injection method of the usual strength used by hypodermic, that is 1 to 1000. Two three squeezes of the bulb of the inhaler is usually enough to relieve 90 per cent of attacks in a few minutes. Some asthmatics obtain relief by pouring a few drops of the 1 to 100 solution in a handkerchief and inhaling two or three times.

A more recent method of treating asthma attacks is the use of a half teaspoon of ether to 1 or 2 ounces of olive oil used as an enema. The addition of a few drops of any or all of these drugs, no relief is obtained, the patient is put to bed and 100 per cent oxygen may be "life saver."

Dr. Rackemann points out finally that the potential mental health of must be maintained. The physician must rid the patient of all sources of irritation, fatigue and mental unrest for then the asthma will be much easier to deal with."

Civil Defence In Britain Against Raid

(A. P. L. White in Strand Magazine)

Day and night an army of half a million civil defence workers is on duty to meet any form of attack and its consequences. Observers, wardens, ambulance drivers, firefighters, rescue and first-aid workers, decontamination squads, demolition squads—all units in an intricate web which is itself connected with the web of fighting command, searchlight and anti-aircraft batteries, public shelters and a dozen other civil and military departments.

How is this vast civil defence machine controlled? How, during the uproar and confusion of bombardment, can the "chess players" at headquarters move their pieces smoothly over the board?

The answer lies in the telephone wires. Britain's cities, where armored against bombs, fire and gas, are linked by a dozen control rooms, constantly manned, which direct the defence of the whole country can be directed without interruption from the command centre.

The country is divided into 12 regions, each under a commissioner, each directed from a secret headquarters—the control room. Under the regional headquarters are the inner control boards, the groups and districts. These are concerned with immediate problems during raids. They remain in touch with the regional commands, from which they receive help when their own resources are over-strained.

The regions are concerned with the general strategy of their large areas, assigning forces from one group or district to another as occasions demand.

The country is also divided under another classification into A, B, C and D areas, of decreasing importance and vulnerability. The A areas are which London and some of the big industrial cities are located, primarily have the strongest civil defence forces and the most elaborate system of full-time paid workers. The isolated, rural D areas are organized entirely by part-time volunteers.

Buried far below the surface communication centre, the regional control room which controls the whole region is connected through, or rather under, the Greater London area are nine control rooms, each concentrating several boroughs. And in each of these boroughs are the roughs is a district control room.

London is divided into some 50,000 volunteer and thousands of paid civil defence workers. These control rooms are fully staffed and ready to snap into action day and night. On are the depots where rescue parties and others sleep fully clothed next door to their equipped lorries and ambulances. The 'wardens' are manned or can instantly be manned, at all times.

The air-raid-fighting side of civil defence, though closely connected with the A.R.P. control rooms, is actually run from a wonderful new central headquarters of the Air Ministry in the centre of London, protected by an 8-foot thick layer of concrete and 30 feet below ground, hits by heavy bombs. From this room are controlled the fighting from the platforms of the London fire area.

Naval Activity Leads War Work On West Coast

VANCOUVER, Aug. 9.—(CP)— British Columbia, one of the most defence-conscious of Canadian provinces in the days of peace, has poured its weight into the Empire effort on the outbreak of war last September.

The fortifications and defence facilities which guard the mouth of the Pacific coast area, in the years leading up to the conflict, were not neglected but yet have employed but a steady flow of men and material across British Columbia eastward into the areas where war was forged for threatens.

A few hours after the outbreak of hostilities ships of the Royal Canadian Navy stationed on the Pacific coast were ordered to the Atlantic by way of the Panama Canal. Ships of their band have since crossed the Atlantic to work in British waters and the Fraser, Columbia, the British Columbia river, went to the bottom, the first victim of war.

While Canadian preparations for war were being made against the defence of the Eastern shore somewhat overshadowed the problem on the Pacific, the latter has not been neglected. Military, both air and land, in British Columbia is directed towards its defence, as much as towards that in Europe.

For the army, recruiting started with the outbreak of war and slackened off when units for the first division had been raised to full strength. It started again in June when the second division, formed the 3rd and 4th divisions and continued until the first infantry reinforcement active militia prepared to send all volunteers who offered themselves for overseas training camps.

Naval headquarters at Esquimalt on Vancouver Island were kept busy with the task of fitting out the Canadian Navy, many of whom moved eastwards to man destroyers, patrol ships and minesweepers serving on the Atlantic.

Air Activity

So far British Columbia has not had its large in the administration of schools under the British Commonwealth Air Training Plan, elementary flying training school was set up at Vancouver. The province falls under the direction of No. 4 Air Training Command with headquarters at Regina.

Headquarters of Western Air Command, responsible for the air defence of the eastern Canada, is at Victoria and under it an extensive building programme for new air bases is under way. At Patrick Bay, east of Victoria, one base on which $1,000,000 is under construction. It will accommodate 1,000 officers and men and land planes. Other bases are contemplated at Uplands, Victoria, at Comox on Vancouver Island and in the Queen Charlotte Islands.

Factories and shipyards on the west coast are busy with war orders, many under way in marine industrial establishments including construction of antiaircraft boats, minesweepers, refueling ships and corvettes.

Other factories are producing army clothing, aircraft parts, aircraft, rope, and diesel engines.

B. C. mines and forests are important sources of strategic materials. Large quantities of timber are being cut for aircraft purposes, being shipped to Great Britain and the United States. Aluminum and other base metals are produced at Trail and British Columbia has many of the ores required to maintain Canada's foreign exchange position.

Veterans of the last war, of whom British Columbia has many, have supported every war effort call for volunteers for the Veteran's Home Guard and the Legion has branches in many found places in the Canadian Active Service Force. Lt.-Colonel Ian Mackenzie, V.C. Victor W. Odlum of Vancouver, commander of the 2nd overseas division.

WATER TRANSPORTATION RESUMED

Hong Kong, Aug. 8.—(CP)—Water transportation between Canton, China, and this British Crown colony was halted today, at least temporarily, when the Chinese forces of the 4th entry into Hong Kong of two Japanese vessels regularly engaged in the service between the two ports.

It was said unofficially that the action followed Japanese refusal to remove obstacles to pilgrage and commerce which they had placed steamship at Canton for a week, causing disruption of the Canton-Hong Kong service.

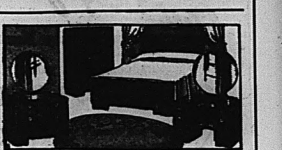
The British consulate at Canton was reported negotiating for settlement of the present difficulty.

AUSTRALIA INVITES ELEVEN NEWSMEN

Canberra, Australia, Aug. 9 (AAP) Eleven United States newspaper men on a trip to Hong Kong by China Clipper, have been invited to spend four or five days in Australia as guests of the Commonwealth Government.

Government officials of the Commonwealth and State governments have invited the visitors see as much of the country as possible during their limited stay.

August Furniture Specials



Smart Modern Bedroom Suite

Combining of bed, chest and choice of dresser or vanity. Each full size piece is a striking example of fine workmanship; made of American Oak, finished in rare walnuts and sandalwood. ... $68.00

VERY EASY TERMS



Superior All Cotton

Mattresses

ALL SIZES

They're beauties, and at this price you can afford to replace your old mattresses with these luxurious sleep-inducers! Deeply tufted to insure long service! Choice of beautiful damask covers.

$3.98

Luxurious Innerspring

Mattresses

Hundreds of tempered steel springs, covered top and bottom with heavy layer cotton, deeply tufted and encased in hospital ticking. Value of durable quality—a wonder at our price. Reg. 22.50.

$14.95



Trim New Dining Room Suite

Dreams are sure to be a success when served on this graceful table, with your family and guests occupying these upholstered seat chairs. Table extends to six feet, complete with table, host chair & 5 side chairs.

Chairs Cabinet $98.00 extra.

Use Our Budget Plan!

"LOCOMOTIVE"

1940

Washing Machines

AT LOWEST PRICES EVER OFFERED IN THIS CITY!

$59.00

WHITE, GREY and GREEN

Last Call ALL Summer Furniture

1/2 PRICE

Only while the Balance of Stock on hand lasts.

NO PHONE or C. O. D. ORDERS PLEASE

New PERCIVAL Furniture Co.

PHONE 2265 302 FRONT STREET

★ HOW TO GET HOSE



For COMFORT Coupons Save Up To Get Free Pure Silk Hose, Lingerie, Sweaters, Underwear, Men's Shirts, Pajamas, Etc. Write Dept. M-2-12, Montreal.

COMFORT SOAP
COMFORT
FOR QUICK, RICH SUDS!

No Person 16 Years or Over Who Fails to Register May Hold Job in the Dominion

Ottawa, Aug. 9—(CP)—Nobody of 16 years or more, having failed to register during national registration Aug. 19, 20 and 21, may hold a job in Canada.

This, was said authoritatively today, is the effect of regulations contained in an order-in-council printed in the latest extra edition of the Canada Gazette.

The order-in-council decrees a $200 fine for any employer who, after Aug. 21, employs any person in his employment, any person required by regulations to register and has failed to do so.

An affidavit charged with high responsibility for national registration said it hardly seemed likely any employer would wish to keep himself open to $200 fine for the alternative of three months imprisonment or both for employing an unregistered person of 16 years or more.

"It means anybody required to register who fails to do so will not be able to hold a job in Canada," he said.

Registration Cards Must be Carried

The order-in-council also directs that employers, when hiring anybody to do so, must first find registration, must require new employees of 16 or more years to produce their registration cards.

Every employer must also require employees to produce, after Aug. 21, their registration cards.

Those breaking the regulations by failing to register must be reported to the nearest police authority.

Other dates than Aug. 19, 20 and 21 will be announced for registration in the North West Territories, the Yukon Territory and the great distances of the population in the Territories and the great distances between them are being used as a virtually impossible to conduct registration there in the time.

Registration in Religious Institutes

Already registration of persons in some religious institutions and business and industrial plans is proceeding. Mr. Mead, C. C. Davis, Deputy Minister of National War Services Department, which is in charge of the registration, made known that registration cards have been sent out to religious institutions and similar provisions have been made for industrial and business plants with more than 100 employees.

In these cases deputy registrars appointed by the institutions or plants of business will be responsible for registration of their employees. Thus many people will have been registered by the time general registration begins Aug. 19.

The male population must answer 18 questions and the female registrants must reply to 19. When these have been filled in they are catalogued the government will have a complete record of all persons, their ages and their health and their ability to fit into various aspects of the war effort.



22 PERSONS FLEE FROM 3 HOUSES

Dog's Barking Arouses Them as Homes Are Threatened

Toronto, Aug. 8 (CP)—Twenty-two persons, including several small children, were forced to flee from three houses in West Toronto early today when fire of unknown origin threatened the buildings. All reached safety, due in part to the barking of a dog, which awakened most of them. Total damage was estimated at $1,075.

The fire started in a shed at the rear of Frederick Harris' home and spread to houses occupied by Frank Rizas and W. J. Buckland. The dog, owned by Buckland, first trapped in a shed adjoining the source of the flames, his frantic barking spread the alarm so quickly that most of the people sleeping in the three houses reached the street before firemen arrived.

SOLDIERS' LOOK FORWARD TO VISIT BY NEW GOVERNOR

Promise Made To Canadian Soldiers At Bermuda By Duke

NO TIME SET

Hamilton, Bermuda, Aug. 8—(C. P. Cable)—Canadian fighting men garrisoned in this mid-ocean colony looked forward today to a visit from the Duke of Windsor, new governor of Bermuda.

The brother of King George VI, will pay a visit to the Canadian troops before he sails for the Bahamas, this side-de-camp, Capt. Edward Ward, made the announcement a few hours after the Duke and Duchess arrived here Thursday but did not indicate when the visit would take place.

The Canadians, who have been relieving the regular British garrison here, were told only when the Duke and Duchess arrived yesterday that the "old soldier" idea at the time was not known.

Capt. Wood said last night he had "met the soldiers' idea at the time and thought nothing."

The Duke and Duchess are not likely to visit the U.S. in the near future, according to the side-de-camp. "I don't see very much doubt they are going over," Capt. Wood said.

CLERGYMAN SEES HEROIC SAILORS

Was Only Passenger On Vessel Sunk Off Coast of Ireland

(Charlottetown, Aug. 9 (CP)—Rev. W. J. Phillips of Millinn, P.E.I., told the Guardian today he will sail for Wales today to England being sunk by a submarine.

Mr. Phillips, Rector of the Anglican Church at Millinn, went to England to bring his mother to Prince Edward Island. The ship on which he was is only passenger was sunk when it was within a day's sail of the coast of Ireland, he said.

The young sailors on the ship were "wonderful" he said. "When the submarine came alongside the boats, Mr. Phillips said. He was impressed by the coolness and the bravery. The survivors were picked up by a British destroyer and taken to England.

He said he had "no doubt of the safety" of the sailors.

Everyone in Britain was confident of a British victory, the cleric said. The Canadians were popular on the other side, he said. They attracted particular notice when they were on the streets of the cities and villages. "Good old Canada" was a common expression.

TRAMPLED BY BULL

Buckingham, Que. Aug. 9. (CP)—Alphonse Gedeon Lamb, 76, of Buckingham, was trampled to death by a bull yesterday on a nearby farm. Miss B. A. Reid of Moosejaw and Miss Helen Lamb of Regina are daughters.

RETAIN POSITIONS

Ottawa, Aug. 9.—(CP)—Since parliament had adjourned and not prorogued, 300 odd temporary House of Commons employees will retain their positions instead of losing them as is the custom at the end of a session. However, they will be laid off for three months until the new session starts.

TRAINING CENTRE OF RESERVE MILITIA AT BROCKVILLE

Brockville, Ont., Aug. 9.—(CP)—Brockville will be one of three centres in Military District No. 3 with headquarters in Kingston, Ont., for a reserve militia training camp, it was announced Thursday. The defence department has already taken over the Brockville Fair Grounds for this purpose and the work of erecting 35 buildings to house some 900 men will start immediately.

Several from here attended Orange service and decoration at Wellman's on Sunday afternoon.

Mrs. Joe Meta returned to Ottawa after a two weeks' holiday with relatives here and friends in Belleville.

Mr. and Mrs. Clifford Sine, Muriel and Doris attended the Sine reunion at Sandbanks Beach, Lake Ontario.

Mr. and Mrs. Allan Bailey received word of the wedding of their niece, Miss Ruth Evelyn Massey, daughter of Mrs. Susie J. Massey and the late Dr. D. W. Massey of Vancouver, B.C., to Mr. John Stanley Scollard, Montreal. The ceremony was performed on Monday morning, July 15th, at the home of the bride's brother, Dr. Lorne E. Massey.

Mrs. Emma Summers spent a few days last week with her daughter, Mrs. Wilfred Hutchinson, Salem.

Mr. and Mrs. C. Lloyd, Mr. and Mrs. Allan Bailey, Mr. and Mrs. C. U. Heath spent Civic Holiday at Tweed and Madoc Junction.

Mrs. Harriet Elliott is spending a few weeks with his cousin, Master Glenn Green at Kawartha Park, Stoney Lake.

Mr. and Mrs. Harry Heath, Mr. and Mrs. Glen Heath and Miss Jean Higgins attended the Scott reunion at Bayside Park.

Master Peter McPherson, Toronto, spent a few days last week with his cousin, Master Robert Elliott.



The four young men above are Tommy Kelly, Bobby Jordan, David Holt and Jackie Searl who are feat ured in the hit, "Military Academy" now showing at the McCarthy Theatre in addition to "Blondie Has Servant Trouble."

Rawdon

Rawdon—Mr. and Mrs. Don Heath recently entertained Mr. Jos. Hume and his daughter, Miss Esther Hume of Goderich, Mr. Don Hume, Toronto, Mr. and Mrs. Ray Walker, Burnbrae.

Mr. Earl Rattan spent a recent week-end with his parents at Kingston.

Mr. James Warren entertained Bethel Ladies' Aid to a Red Cross evening.

Mr. and Mrs. Irvin Reid, John and Gordon, spent Sunday with Mr. and Mrs. Harvie, Brighton, John and Gordon remained for a holiday.

Mr. and Mrs. Thomas Andrews spent a day recently with relatives in Toronto.

Mrs. Ross Hoard and Robert visited with Mrs. Ketcheson, Phillipston, on Thursday.

Mrs. Ross Summers is holidaying in Ottawa with her sister, Mrs. Joe Meta.

Mr. and Mrs. Claude and Frank Morse, Frankford, are holidaying with Mr. Morse's aunt, Mr. and Mrs. Frank Jeffs.

Mr. and Mrs. Kenneth Holmes and Joan, Eldorado, spent the week-end with Mr. and Mrs. John Reid.

Miss Lois Weaver is holidaying with her grandparents, Mr. and Mrs. Wm. Telford, Bridgenorth.

Miss Myrtle McKeown, Peterborough, spent the week-end with Mr. and Mrs. Lindsay McKeown.

Mr. and Mrs. Ed. Bailey returned from his holidays and took charge of the service at Mount Pleasant Sunday evening.

Mrs. and Mrs. John Bailey who have been holidaying in Peterboro have returned to their home here.

A number of folks from Mount Pleasant attended the Reforestation and Conservation Day at Madoc on Civic Holiday. During the afternoon two maple trees were planted in memory of Samuel Rollins and the Unknown Soldier.

Mrs. and Mrs. Bert McKeown, Mrs. Sarah McKeown, Mr. and Mrs. Lindsay McKeown and Shirley attended the McKeown re-union at Bird's Beach, Oak Lake, on Monday.

Several from here attended the Orange service and decoration at Wellman's on Sunday afternoon.

Mrs. Joe Meta returned to Ottawa after a two weeks' holiday with relatives here and friends in Belleville.

Mr. and Mrs. Clifford Sine, Muriel and Doris attended the Sine reunion at Sandbanks Beach, Oak Lake.

Mr. and Mrs. Allan Bailey received word of the wedding of their niece, Miss Ruth Evelyn Massey, daughter of Mrs. Susie J. Massey and the late Dr. D. W. Massey of Vancouver, B.C., to Mr. John Stanley Scollard, Montreal. The ceremony was performed on Monday morning, July 15th, at the home of the bride's brother, Dr. Lorne E. Massey.

Mrs. Emma Summers spent a few days last week with her daughter, Mrs. Wilfred Hutchinson, Salem.

Mr. and Mrs. C. Lloyd, Mr. and Mrs. Allan Bailey, Mr. and Mrs. C. U. Heath spent Civic Holiday at Tweed and Madoc Junction.

Mrs. Harriet Elliott is spending a few weeks with his cousin, Master Glenn Green at Kawartha Park, Stoney Lake.

Mr. and Mrs. Harry Heath, Mr. and Mrs. Glen Heath and Miss Jean Higgins attended the Scott reunion at Bayside Park.

Master Peter McPherson, Toronto, spent a few days last week with his cousin, Master Robert Elliott.

Foxboro

Foxboro — A shower and reception was held in the S. S. rooms on Thursday evening in honor of Mr. and Mrs. Reginald Scott, who were recently married. On behalf of the community they were presented with a floor lamp, and table and upholstered chair.

There was no church service in the United Church on Sunday as re-opening services were observed in the Presbyterian Church, with Rev. McDonald as special speaker.

Rev. and Mrs. R. M. Cooke are holidaying at their summer camp at Lakefield.

Miss Rose Purpey and Mrs. Earle Hare of Bethel, N.Y., were Friday callers at Mr. W. Hodgens.

Congratulations are extended to Miss Reta Christie on winning the Warden's Medal in the entrance examinations.

Mr. and Mrs. Robert Scott of Point Anne spent Sunday with Mr. and Mrs. Harold Stewart.

Mrs. F. Fickle returned home after spending a few days at Mrs. Clare Fralick's.

Mrs. R. A. Morton and Mrs. P. Spencer attended a picnic in Tweed on Monday.

Miss Bernice Dalrard spent over Sunday with her aunt, Mrs. Percival Stewart.

Mrs. Leeks of Cannifton called on Mrs. Yorks on Friday at Mr. W. Hodgen's.

Miss Blythe and Master Buddy Cooke are spending holidays in Brighton.

Mrs. A. Shaw, Mrs. A. Simpson, Mrs. Richard York and Miss Martin Prindle were Sunday guests at Mr. Fred Prindle's of Plainfield.

Mr. and Mrs. Douglas and Clare and Mr. and Mrs. Kenneth Yorks of Belleville were Sunday callers at Mr. W. Hodgens.

Mr. and Mrs. Don Grey and son of Belleville were Sunday guests at Mr. Harry Scott's.

Mr. and Mrs. Clifford Wilson and Mr. and Mrs. Leon Wilson and son visited with Mr. and Mrs. Percival Stewart.

Mrs. Wilfred Hutchinson and Mrs. W. Treverton called on Mrs. Yorks at Mr. W. Hodgen's on Tuesday.

Mr. and Mrs. Geo. Veal and Donald, Mr. and Mrs. Lorne Veal and Mrs. McLean of Kingston were recent callers at Mrs. A. Shaw's.

Schoharie

Schoharie — Mr. and Mrs. Reg. Moore and family of Yerexville spent Sunday of last week with Mr. and Mrs. Geo. Hobson.

Mr. Harold Walters and Mrs. Douglas Taylor spent Tuesday afternoon with Mrs. Fred Prindle and Reta.

Mr. and Mrs. Harry Foster and family and Mr. and Mrs. Allan Callaghan spent Sunday with Miss Mabel Foster at her summer home at Oak Lake. They returned home by way of Bird's Beach, Oak Lake, on Monday.

Master Iner Prindle is visiting his grandmother, Mrs. A. Shaw, Parkson, for a week.

Mr. Bert Salisbury spent Tuesday in Belleville.

Pte. Bill Doran has been staying with Mr. and Mrs. Fred Prindle while on furlough on leave of absence.

Mr. and Mrs. G. T. McConnell and Miss Ella McKenzie left on Tuesday for a few holidays in the Muskoka and other points.

Friends of Mr. R. N. Hall are pleased to see he is able to be home again after his serious illness.

Mrs. Richard Wellman and Helen, Peterboro, were dinner guests on Wednesday of Mr. and Mrs. George Collins.

Mrs. Wm. Creeper, Northport, were week end guests of his brother and family, Mr. and Mrs. Frank Creeper.

The O'Brien bridge has received a new coat of paint and looks much smaller now that it is complete.

Plainfield

Plainfield — Mr. Harry Dunnigan, Mr. N. Dunnigan, Miss and Allan spent Sunday with friends across the bay.

Mr. and Mrs. Harold Stover and small daughter of Tarker, and Miss McKenzie spent Sunday with Rev. and Mrs. G. T. McKenzie.

Mr. and Mrs. Barcley and family of Saskatchewan and Mr. and Mrs. Moore of Ameliasburg called Friday on Mr. and Mrs. William Marshall.

Friends are pleased that Mrs. Ida Collins is able to be up after her serious illness.

Mr. and Mrs. Frank O'Connell, Sharpe Corners, Mrs. A. Shaw, Mrs. A. Simpson and Mr. Richard York, Foxboro, were Sunday callers at Mr. and Mrs. Fred Prindle and family.

Mrs. Bert Salisbury has been visiting her parents in Tweed for a few days.

Mrs. Richard Wellman and Helen, Peterboro, were the guests of Miss Annie Hamilton on Wednesday.

Mr. Melvin Prindle is holidaying Mr. Murney Gibson for a time.

The regular meeting of the W. I. was held at the home of Mrs. Clarence Hall on Thursday last.

Miss Rose Purpey and sister of Buffalo were guests of relatives here for a few days.

Mr. and Mrs. Clayton Eggleton and family spent Sunday with Mr. and W. Eggleton, Sidney.

Mr. and Mrs. Bob Juby and family visited on Sunday with the former's parents, Mr. and Mrs. Jack Juby.

Mr. and Mrs. Turner and Mr. Graham of Crows Nest, Illinois on Sunday of Mr. and Mrs. Wm. Doxtator.

Mrs. Vernon Hamilton and family spent Sunday with Mrs. Perry Hamilton.

Several from this line attended the Lawn Social of Mr. Douglas Atkins', and concession on Tuesday evening.

Miss Edith Easton, is spending her holidays at the home of her parents, Mr. and Mrs. Frank Easton.

3rd Thurlow

3rd Thurlow — Mrs. George Hamilton, Mrs. Vernon Hamilton, Mrs. Ross Irwin of Belleville and Mrs. F. W. Cleaver of Minneapolis called on Mrs. Wm. Casey on Thursday evening.

Mr. and Mrs. George Sills and boys were ten hour guests on Sunday of Mr. and Mrs. Percy Osland.

Misses Hazel and Bessie Walker attended the United T. P. picnic held at Little Lake on Thursday.

Mr. and Mrs. Bernard Hollinger visited with Mr. Galloway on Sunday.

Mrs. George Denike spent Thursday with Mrs. Frank Walker.

Mr. and Mrs. Wm. Clark called on Mr. and Mrs. Orval Beer on Sunday evening.

Mrs. Lydia Way was a Sunday guest of Mr. and Mrs. Wm. Casey.

Mr. and Mrs. Walter Lidster spent Sunday evening last with Mr. and Mrs. Frank Walker.

Mr. Jack Juby spent a couple days last week with Mr. John Walker, Prince Edward.

Mr. and Mrs. Clayton Eggleton and family spent Sunday with Mr. W. Eggleton, Sidney.

Mr. and Mrs. Bob Juby and family visited on Sunday with the former's parents, Mr. and Mrs. Jack Juby.

Mr. and Mrs. Turner and Mr. Graham of Crows Nest, Illinois on Sunday of Mr. and Mrs. Wm. Doxtator.

Mrs. Vernon Hamilton and family spent Sunday with Mrs. Perry Hamilton.

Several from this line attended the Lawn Social of Mr. Douglas Atkins', and concession on Tuesday evening.

Miss Edith Easton, is spending her holidays at the home of her parents, Mr. and Mrs. Frank Easton.

VOTED 9 to 1 THAT
NU-BLUE SUNOCO
EQUALS OR EXCELS PREMIUM-PRICED GASOLINES IN ROAD PERFORMANCE

HERE'S HOW THEY VOTED
Counting this new Gasoline to the premium priced gasoline you have been using—
Sunoco Performance—81.3 p.c. said as good or better.
Pick-up acceleration 82.7 p.c. said as good or better.
Power on Hills—94.5 p.c. as good or better.
Speed Performance—90.3 p.c. as good or better.

It was tested not against ordinary gasolines, but against premium-priced fuels in an impartial survey among 1475 motorists in 14 cities. More than 25,000 miles of severe road testing . . . .

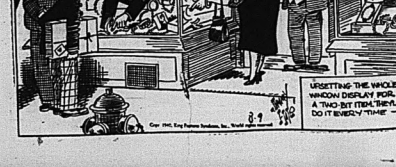
SELLS AT REGULAR GAS PRICE.

CLIFF BARAGAR
SUNOCO SERVICE STATION
FREE PARKING AT REAR OF STATION
Corner Dundas & Pinnacle Streets. Phone 228
AUTO-LITE BATTERIES. GOODYEAR TIRES

Laura Secord Chocolates
For Your Summer Visitors.
A Going-Away Gift.
A Birthday Gift.
For Your Nurse.
For a Real Treat at Home.
ALWAYS FRESH AND DELICIOUS.
DOLAN
THE DRUGGIST
PHONE 138
RUSH FREE DELIVERY

They'll Do It Every Time

By Jimmy Hatlo



IF GASOLINE PRICES
Make You Think — Think of This!
Do you believe that costs of production and distribution are all so equal that selling prices of different gasolines should not vary? Of course you don't.
Do you believe that savings in cost of production and distribution should be passed along to motorists? Of course you do.
Then why pay more than necessary for First Grade Quality Gasoline?
GOOD RICH "GOLD STAR" is a First Grade Premium Quality Gasoline—80 Octane. It equals or excels in all round efficiency, gasolines costing considerably more. Try a tankful—prove it for yourself.
GOLD STAR 15 9/10¢ A GALLON PLUS TAX
BLUE STAR 13 9/10¢ A GALLON PLUS TAX
CONTAINS TETRAETHYL LEAD
BELLEVILLE
139 DUNDAS ST. EAST
366 FRONT STREET
GOOD RICH OIL COMPANY
CANADA'S LARGEST INDEPENDENT OIL REFINERY
PORT CREDIT ONTARIO

PERSONALS

Miss Norma and Master Ronald Shaw are holidaying with relatives in Peterborough.

Mr. Alfred Lloyd who underwent an operation yesterday morning for appendicitis is progressing favourably in Belleville General Hospital.

Mrs. J. W. Fenton and daughter, Janet, Kitchener, are visiting Mrs. Fenton's mother, Mrs. T. J. Hurley, Queen Street.

Mrs. G. S. Wood, Ottawa, Mrs. A. B. Baird, Belleville and Mrs. J. Lawrence, Toronto, were week end guests of their sister, Mrs. D. C. Hunter in St. Thomas, Ont.

Mr. and Mrs. R. E. Sexsmith have returned to their home, 49 Maynard avenue after spending a few days with their son, Mr. Ross Sexsmith and Mrs. Sexsmith.

Mrs. R. Ward and Mrs. R. C. Argue were last hostesses at the Ladies' Lawn Bowling Club yesterday. The members of the winning rink were Mrs. H. Dunn, Mrs. Hall, Bone, Mrs. J. Neate and Mrs. A. Wonnacott (skip).

Friends in the city of Miss Mary Munsen, Women's Traffic Representative of the Trans-Canada Airlines, who addressed the Women's Canadian Club meeting on Monday Spring will be interested to learn of her marriage which took place in Trinity College Church, Toronto, on Tuesday evening. The groom is Lieut. Jack Hall, Q.O.R. of the Lorne Scots and former vice-president of the Toronto Flying Club.

Mr. and Mrs. Frank Adams, Chatham Street, have returned from a holiday at Pleasant Point, Sturgeon Lake. Lindsay and Toronto. They were accompanied by their grandchild, Mr. Adams' sister, Mrs (Major) Adam Goodfellow, Toronto, and daughters, Jean and Kathleen.

WEDDINGS

WILKIE—MINAKER

A quiet wedding was solemnized Thursday evening, August first, at the home of Rev. George Campbell, Dundas Street, Trenton, when Miss Helen May Minaker, daughter of Mr. and Mrs. J. R. Maidens of Trenton, was united in marriage to Mr. Carson Wilkie, L.A.C., of the R.C.A.F., son of the Mr. and Mrs. J. D. Wilkie, Halifax, N.S.

The bride was attended by Miss Aileen Sutcliff of Trenton, and Sinclair Temple R.C.A.F., of Toronto.

Following the ceremony a wedding luncheon was served at the home of the bride's parents. The happy couple left on a motor trip to points East.

(Picton and Trenton papers please copy.)

RHEUMATIC SUFFERERS

Accept This Generous Offer!

A. E. McKeown will return your money, if one bottle of Templeton's Rheumatic Tablets fail to relieve rheumatic aches and pains, neuritis and sciatica. Templeton's Rheumatic Tablets are sold on this guarantee. Don't suffer! Get relief! Get Templeton's Rheumatic Tablets today! Don't overlook this generous offer now.



CRISP and DELICIOUS THEY HELP KEEP YOU FIT

Post's Bran Flakes

WITH OTHER PARTS OF WHEAT

- Fruity elimination often results from lack of bulk in the diet. Post's Bran Flakes help to prevent this. They provide *natural* bulk in the form of bran to keep the food wastes moving promptly. And they are *extra* such an appetizing breakfast! Eat them today.

EB

AT THE McCARTHY

"Blondie Has Servant Trouble"

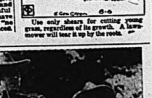
A convoy with a million laughs is about the only way this reviewer can describe the new Blondie picture "Blondie Has Servant Trouble" now showing at the McCarthy theatre, because it is almost an unbelievable fact that everyone who so far has come from the McCarthy after enjoying this grand movie (has had nothing else) from laughing "heartily".

Penny Singleton as Blondie, Arthur Lake as Dagwood, Larry Simms as Baby Dumpling, Daisy as herself, the postman, Mr. Dithers Dagwood's boss, and a new colored-boy Ray Turner as Herbert, complete the fun stop, every minute from the opening three is packed with a morning of very funny taking place and all the while the characters will be natural, in their respective roles, it gives the impression that instead of watching a motion picture you are looking through a peek-hole at the antics of a family who you might be living right next door to yourself.

"Blondie Has Servant Trouble" surpasses and practically is entirely different from any one of the past five Blondie films made and surely those who seen any of these will know how good they were, well here is something in a nut-shell no one can miss a real great Blondie comedy until they attend the McCarthy and view "Blondie Has Servant Trouble" is the vow of them all.

"Military Academy"

In addition to the above, the McCarthy program brings another swell feature to Belleville theatre-goers entitled "Military Academy" with Tommy Kelly of "Tom Sawyer" fame, Bobby Jocelon one of the original "Dead End" kids, David Holt and Jackie Searl, heading the fine cast. "Military Academy" and "Blondie Has Servant Trouble" is the best week end good clean entertainment and it is indeed fortunate that both features can be seen at the same time at the McCarthy and should be packed to the rafters the rest of the week by all appreciative moviegoers from five to seventy-five years young.



Use only clean for cutting young grass, regardless of the grass. A lawnmower will tear it up by the roots.

AT THE BELLE

"New Moon"

The trio that made possible such outstanding screen successes as "Girl of the Golden West" and "Maytime" has been reunited to bring to the audience the greatest musical romance of all time, "New Moon." starring Jeanette MacDonald and Nelson Eddy, and produced and directed by Robert Z. Leonard comes next to the Belle Theatre.

"New Moon" clicks with such songs as "One Kiss," "Come Back to Me," "One Kiss," "Wanting You," "Softly in a Moonlit Harbor," "Marianne Dadolet," "Lazro," "Marianne," "Parisian Love," "Stout Hearted Men," tells the story of Marianne de Beaumanoir, lovely lady of France, portrayed by Jeanette MacDonald, and Charles Noel, who, otherwise known as the dashing political envoy to the King Chevalier de Villiers Fontrov, Nelson Eddy.

Charles and Marianne meet on board a New Orleans bound ship to the New Orleans. Marianne is going to the new world to be sold as slave to be sold into slavery. The meeting, a "Love at First Sight" and life on an island when the boat is shipwrecked, is the beginning of entertainment that keeps audiences entertained from the fade-in to the fade-out.

Mary Boland (Sweet) A brilliant supporting cast has been assembled for the production. In the humorous role of Mme. de Beaumanoir, aunt to Miss MacDonald, is Mary Boland, who recently appeared in the eccentric Countess de Lage of "The Women." Others prominently cast in the production consist of more than fifty speaking parts are Grant Mitchell, Ynez Seabury, Ethel Griffies, Elizabeth Risdon, Buddy Ebsen, Mary Howard, Michael and Grant Mitchell as the Creole gentlemen of Orleans.

"New Moon" marks the screen debut of newcomer, Bunty Cutler, cast in the role of Julie, maid to Mme. Beaumanoir. Miss Cutler was discovered in Little Theatre productions and was signed for the role in spite of the fact that she had no previous screen experience. Interviewed by Louella Parsons Miss Cutler is Richard Purcell, who scored a debut hit in "Dead End" kids, first subjects, most recent among them "Dancing Dreams." Purcell is the son of Alexander, friend to Nelson Eddy, his most important assignment to date was Stanley Fields, John Millan, Ivan Simpson, Wilfred Lucas, Clarence Kolb, Cecil Cunningham, Joe Yule, George Irving, Mary Howard, Paul Hurst, Rafael Storm and Winifred Harris are others in the large cast.

"New Moon" is based on the successful Broadway musical credits the book and lyrics of which are the work of Oscar Hammerstein and Frank Mandel and Lawrence Schwab, with Sigmund Romberg, composer of the songs. The screen play was written by Jacques Deval and Robert Arthur with the film musical direction by Herbert Stothart.

A clever and funny Pete Smith comedy "Doctor I. Q." and the popular Belle News of the hour complete the feature attraction.

"Susan and God" Fenton Rachel Crothers' sad and funny comedy drama "Susan and God," featuring Joan Crawford and Fredric March, Rita Hayworth and John Carroll is now playing a successful engagement at the Belle.

Canada Carries On

"Proud of Steel" is the title of the latest and probably the best of the Canada Carries On series, the film reveals authentic scenes of the German war machine in action—Canadian industry's answer—machines of war forged by skilled workmen—workmen in the arsenal of democracy.

EXTRA MEN USED TO FIGHT FOREST FIRES

Sioux Lookout, Ont., Aug. 9 (CP)—Additional men today to assist in fighting forest fires raging north of here. Twenty-five men engaged when were augmented by one obtained from Sioux Lookout. Fires were reported in the Pickle Crow and Red Lake districts. A fire mile north of a two-day fire north of Sioux was reported covering a large area.

HELP FOR EVACUEES

London, (CP)—Householders forced to move under defence evacuation orders have been granted a moratorium on such payments of rent, taxes, mortgages, time-payments and other current charges.

Advice to the Lovelorn

By BEATRICE FAIRFAX

Elderly Husband Still Indulges in Fire Antics

Dear Miss Fairfax,

What's the matter with these old men who become more and more silly the older they grow? My husband is not far from 60, but he constantly indulges in fire antics whether his game is Sweet Sixteen or Sixty-One.

He "bags his spue" at every girl he meets and I feel so ashamed of him that I've stopped seeing my friends, given up my church work and Sunday School class.

When he's home and has no one to flirt at, or indulge in these pyrotechnics, he just stares at the wall. Do you think he's going crazy?

Territory Worried

Not unless a multitude of men no longer young are going crazy along with your husband. They have that desperate feeling of making hay before the last ray of sunshine vanishes, or the sudden, sputtinss the hungry passenger had when the water began to rise, and shouts, "Last call for dinner in the dining-car".

No, my dear, they're no more crazy than women of the same age who imagine that no young enough to be their sons and grandsons, are in love with them, and to speed up their attractions buy a doll hat to match to complete a pretty look. This belief in our powers to charm when charming days are over, is the only thing that keeps the clock. But I suppose it keeps the old hopefuls going, enables the trade to sell hats and cosmetics, and gentlemen no longer young to "bag their spue".

Bless you for reminding me of that expression. I haven't heard it since my old nurse used it when I was in pinafores.

Dropped Him Because of His Table Manners

Dear Miss Fairfax:

No, I'm not one of those guys who do a card trick with their food or play with my knife but the girl friend objected to the way I held my fork and, so she said, "made a dump-cart out of it". She objected to other things about the way I eat. I tried to laugh this off, but it was no good. She gave me my walking papers. I'm pretty sore about the whole thing. What was wrong with the way I held my fork?

Jack

Not having seen you use your fork, my dear Jack, it's pretty hard to tell what's wrong with your technique. The knife is held in the right hand when cutting meat, and the fork is held much as a pencil is held in writing, only the fingers are placed near the top. The next time you're near a public library, look for a book on table etiquette which gives a diagram of the proper use of knife and fork.

I think your girl was unduly fussy; what she should have done was to have instructed you in table art, as tactfully as possible.

She'd Like Him to Learn to Swim and Dance

Dear Miss Fairfax:

I'm 17-years old and going with a boy who is 20-years old. I'm a reader of your column and like the advice you give others, so thought I would write you. I'm very fond of swimming and dancing, but my friend always got nervous in the water so I can't persuade him to learn. I want to keep going with him, but since I like to swim and dance, I can't enjoy his company as much as I'd like to. Undecided

It's too bad your friend won't learn how to swim and dance, because he's certainly missing a lot of fun. You might just tell him that if he doesn't want to learn to swim, things you'll have to go with some other boy, as they like to swim and dance.

Swimming isn't hard to learn, and he can take lessons at the Y.M.C.A. or at a public swimming pool. He can learn to dance by taking a few lessons in any good dancing school.

Wise Living Brings Beauty



"The daily bath should be a period of relaxation."

By HELEN FOLLETT

Scientists and medical men are helping along the campaign for good looks, though of course they don't realize it, not being interested in such a trifling matter.

They've taught women to fight germs, urged them to find homelife where there is sunlight, explained to them the benefits of fresh air and outdoor life, and have educated women in food values; more and more is being known about the balanced diet. All that means that the next generation will not be one lamenting about poor complexions and tresses that do not have quality for beauty to exclaim.

They offer interesting information concerning hair tests, shampoos that can beat the eyes, the profitable rewards for hygienic living. Beautifying is based on health and health banners are carried high these days.

Mental health is a subject in which every woman should be interested. All of us have our low moments and when we do we usually have a deplorable effect upon the nervous system.

Play with your rouge pads and lipsticks. Curl your hair and experiment with different styles. But obey the laws of health and live wisely.

* * *

Bath salts not only impart a delightful fragrance to the flesh but they soften the water and relax the body so favorably that it is satin smooth.

Remember for the bath will make money out of any woman's life. Use the delightful and refreshing luxuries. Soap, bath salts, powders, lotions, deodorants.

The daily bath should not be a chore, but a period of relaxation. Lie in the water and relax. Have an alternating hot and cold shower. A brisk rub down. A powder friction or a tonic rub. You'll feel fighting fit. Your complexion will be colorful and fresh.

The Stars Say

For Saturday, August 10

By GENEVIEVE KEMBLE

RATHER adverse planetary conditions prevail on this day. There may be delays, reversals and obstacles of a determined nature and difficult to cope with. There may also be situations of a belligerent character, taking self-restraint, tact and diplomacy to overcome. Ambition and strategy will succeed in such strained relations. Avoid rashness, hasty words and tumult. A sign recommending compromise and finesse may help break down estrangement and hostility. All possessions should be closely safeguarded.

Those whose birthday it is may have a year of difficulties, with letdowns, obstacles, delays, hostility and vindictive opposition. This may also be accompanied by discontent, elders and may best be placated by compromise and tact rather than turbulence and strife. As well there is need for protecting all sorts of possessions.

A child born on this day may be difficult to understand and guide, having at once a turbulent and fiery nature along with much reserve and restraint. It will probably be interesting, amusing and have much creative ability.

MUSLIMS KIDNAPPED

Namashkhal, India—(CP)—Four Moslems, including three women, were kidnapped and their valuables looted when a Hindu mob attacked a village near Mardan police post.

Pilot Loses Life To Save Town

London, Aug. 8—(CP)—Sacrifice of a British pilot who crashed to his death in the sea in a blazing plane saved a southeast coast town from a disaster today.

The pilot remained at his controls to avert what appeared to be certain crash into the buildings of the town. As a result of his guidance, the plane fell in water 30 yards from shore.

Be Good Listeners

By Garry Cleveland Myers, Ph.D.

Below I quote from a letter typical of many I am receiving from boys and girls, young men and women:

"Dear Dr. Myers: I sometimes read your articles in our local paper about helping people with their troubles and I wonder if you can help me. I am a young man and my trouble is that I have an inferiority complex and a lack of nerve. I have been this way ever since freely with most people. Most of the time I am quiet and shy and when talking to some one and it is difficult for me to converse intelligently for any great length of time. I seldom go anywhere because I get nervous in front of people and it seems as though I am at a loss to know what to say anything. So please write to me and tell me what I can do to overcome this and I will be greatly appreciative of it. I enclose a stamped, self-addressed envelope for your reply."

Dear Mr. In part:

"I know how you feel. I also know that your anxiety about conversation is caused chiefly by your notion that you must be clever. You don't. Clever people are generally insufferable bores agreeably sociable. Let me tell you that I was impressed by the tremendous amount of personal relief by discovering after many years of needless suffering, that I don't have to talk much; that, indeed, I can be a most attractive socially many times by just listening earnestly (and keeping quiet, thing, too); that all persons who converse well are greatly delighted to have an animated listener.

"I have also discovered that I am in a position to give advice on matters of which I am partly or wholly ignorant. I get a great comfort and relief by studying the conversation enough to ask a question which will keep the person speaking most comfortably going on for a while. Then up when he runs down, and lets me rest. When by this procedure I get my self composure, I have no disturbing emotions to hide from expression when, perchance, an idea does come into my mind. I have formulated a similar scheme to you.

"Of course you won't expect to get relief all at once. If you accomplish this in a few months or after several months be very happy for it. I've been at it for years and I have been working at it for a number of years. Yet I am as a number of years. Yet I am as nervous as I know any hair is light, that the method I described has helped me and make yourself go places.

Solving Parent Problems

Q. My four-year-old dawdles over her food.

A. There is nothing about her eating. Let her know that she is to eat and if thirty minutes her food will be taken away. Be sure she can get nothing to eat between meals.

Be Good Listeners

By Garry Cleveland Myers, Ph.D.

Below I quote from a letter typical of many I am receiving from boys and girls, young men and women:

"Dear Dr. Myers: I sometimes read your articles in our local paper about helping people with their troubles and I wonder if you can help me. I am a young man and my trouble is that I have an inferiority complex and a lack of nerve. I have been this way ever since freely with most people. Most of the time I am quiet and shy and when talking to some one and it is difficult for me to converse intelligently for any great length of time. I seldom go anywhere because I get nervous in front of people and it seems as though I am at a loss to know what to say anything. So please write to me and tell me what I can do to overcome this and I will be greatly appreciative of it. I enclose a stamped, self-addressed envelope for your reply."

Dear Mr. In part:

"I know how you feel. I also know that your anxiety about conversation is caused chiefly by your notion that you must be clever. You don't. Clever people are generally insufferable bores agreeably sociable. Let me tell you that I was impressed by the tremendous amount of personal relief by discovering after many years of needless suffering, that I don't have to talk much; that, indeed, I can be a most attractive socially many times by just listening earnestly (and keeping quiet, thing, too); that all persons who converse well are greatly delighted to have an animated listener.

"I have also discovered that I am in a position to give advice on matters of which I am partly or wholly ignorant. I get a great comfort and relief by studying the conversation enough to ask a question which will keep the person speaking most comfortably going on for a while. Then up when he runs down, and lets me rest. When by this procedure I get my self composure, I have no disturbing emotions to hide from expression when, perchance, an idea does come into my mind. I have formulated a similar scheme to you.

"Of course you won't expect to get relief all at once. If you accomplish this in a few months or after several months be very happy for it. I've been at it for years and I have been working at it for a number of years. Yet I am as nervous as I know any hair is light, that the method I described has helped me and make yourself go places.

Solving Parent Problems

Q. My four-year-old dawdles over her food.

A. There is nothing about her eating. Let her know that she is to eat and if thirty minutes her food will be taken away. Be sure she can get nothing to eat between meals.



White

Rinse them in BLUE to make them White

- Your white things will never turn yellow if you always use Blue in the last rinse water. It's the *only* way to make white things snowy white.

Buy WAR SAVINGS STAMPS

RECKITT'S BLUE

PREVENTS CLOTHES FROM TURNING YELLOW

GOOD MANNERS

MRS. CORNELIUS BEECKMAN

Dear Mrs. Beeckman:

I am to be married at an afternoon church ceremony, and I would be grateful if you will answer a few questions for me.

1.—May I have my fourteen-year-old niece as my only attendant? She is tall, and appears older than her age. I would like to know if it is proper for me to have her, if I would like to have her in a bike dress. I'am planning to wear a long white wedding gown and fingertip veil.

Yes, it is permissible to include the At Home address on the wedding invitation, or should it be engraved on a separate card to be enclosing with the invitation?

2.—If I send an invitation to a family when I wish to include each person individually?

1.—Write in the inside envelope used for a person's name?

3.—Is it necessary to write "Thank you notes" for shower gifts as well as for wedding presents?

4.—Are invitations sometimes sent to people who are invited to showers for the bride-elect?

Y.—I'm asking three of my school friends to play and sing the wedding music. Is it necessary for me to remunerate them or is a gift sufficient?

R. J.

1.—Yes, it is quite proper for you to have your fourteen-year-old niece as your only attendant, if you haven't a sister who would be expected to be given this honor.

Your plan to have your attendant wear blue would be all right.

2.—This is not permissible to put the At Home address on the invitation. This should be engraved on a card to be enclosed with the invitation, or with the announcement, if announcements are to be sent.

The At Home card enclosed with the invitation has no name on it, since, when the invitations are sent out, the lady has put the name she will have after her marriage. They usually read:

At home
after the first of October
Two Home Place
Homeville, New York

3.—It is not necessary to use the phrase "Mr. and Mrs. John Smith and family". If possible, send your invitation to Mr. and Mrs. John Smith, and a separate invitation to each grown member of the family.

Or write Miss Mary Smith, The Misses Smith or Mr. Walter Smith under the names of the parents.

Informal envelopes are used for wedding invitations and announcements. The outside one is addressed in the usual fashion (with only necessary abbreviations such as Mr. and Mrs.). On the inside envelope, which has no markings on the flap, is written only the family without address: Mr. and Mrs. John Smith.

4.—The wedding bride-elect, a day or so after a shower, writes a note of thanks for every gift received at the shower.

5.—Since only the bride's intimate friends are customarily invited to showers given for her, it would seem that these friends would be invited to the wedding. However, if it happens that more than three or four bars are invited to a shower, it would be a proper gesture for the bride to invite these shower-guests to her wedding.

Musicians do not invite these shower-guests to her wedding.

Little slips in pronunciation and difficulty in swallowing food are sometimes the only symptoms that a cold disease has struck in throat area. I recall one young lad at a dance he ate very little of a pole. He was nearly gone when I was first called, for the poor fellow, he couldn't swallow at all, and it was very difficult for him to say a word. I didn't think he would ever recover.

Fortunately he had a mother who gave him every attention. She gave him preventative treatment the next day. Today, he is completely recovered. Many children are very ill indeed during the same epidemic and weren't even conscious that he was, are so crippled they can't walk.

Dr. DAFOE'S Column on the Quintuplets and the Care of Your Children

Infantile Paralysis

Anterior, poliomyelitis, or infantile paralysis, is caused by a specific infection—fever, chills, headache, vomiting. Often the first symptom is pain in the arms and legs, and a rapid development of a definite refusal of food.

The initial suggestion that the coming illness is polio, may come when the child complains of a child sucks and sore back. Often the child won't volunteer these symptoms and the first indication to the mother that something is wrong is that he sits very quietly and still instead of slouching as usual.

I always advise mothers that this time of the year, when a child appears to be abnormal, it is wise to decide to apply a simple test for infantile paralysis. Each morning, before the child's head down so that chin touches the chest. If the child is developing polio, he will cry out with pain. Of course, this is not an infallible test, but if your child reacts positively, a doctor should be called in at once.

After effects of polio are stock and soreness of the back the disease may indicate its progress with tenderness and stiffness in various parts of the body. The legs or arms may be affected and when the mother touches these parts the child will cry out with pain. Within a few hours he may be totally unable to move his affected parts.

In most cases of paralysis there is an involvement of the legs or arms first. Occasionally we see a case where the head and throat is involved first. Then we know we have an especially dangerous case on our hands. It is very often fatal, but a case of this type has one redeeming feature. If the child does recover, recovery is nearly certain to be complete without crippling or weakening of muscles.

Little slips in pronunciation and difficulty in swallowing food are sometimes the only symptoms that a cold disease has struck in throat area. I recall one young lad at a dance he ate very little of a pole. He was nearly gone when I was first called, for the poor fellow, he couldn't swallow at all, and it was very difficult for him to say a word. I didn't think he would ever recover.

Fortunately he had a mother who gave him every attention. She gave him preventative treatment the next day. Today, he is completely recovered. Many children are very ill indeed during the same epidemic and weren't even conscious that he was, are so crippled they can't walk.



"Chip of the Flying U," now showing at the Capitol, and on the same program, "The Man Who Wouldn't Talk", starring Lloyd Nolan.

A Great Energy Food

BEE HIVE Golden Corn SYRUP

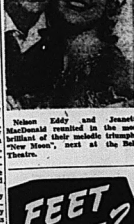
Exclusive Pouring Spout

9834

Rub YOUR ACHES AWAY with Minard's, the famous rubbing liniment, sweet relief of muscular and joint pains, stiffness and pains. Use it generously. It's grandma, has no unpleasant odor, dries quickly. Try it for dandruff and skin disorders, too. Get a bottle at your druggist's today. Keep it handy on your bathroom shelf.

MINARD'S LINIMENT

MINARD'S KING OF PAIN LINIMENT



Nelson Eddy and Jeanette MacDonald reunited in the most brilliant of their melodic triumphs, "New Moon," next at the Belle Theatre.

FEET ACHE?

If Don't suffer from tired, aching feet! Use ZAM-BUK Nightly. Rub ZAM-BUK into the feet and ankles every night. Feel the cooling, healing, soothing effect of ZAM-BUK. Feel the pain and tiredness disappear! Feel your feet refreshed! Use ZAM-BUK Nightly.

GREAT SKIN REMEDY

Use ZAM-BUK Nightly

Scratching Feet Prove Dangerous

Don't neglect foot troubles. Don't suffer from Athlete's Foot, Eczema, Ringworm, Blisters, Chilblains, Cracks and other skin troubles. Use Dr. D. D. Prescription. Greaseless, stainless, liquid. Kills germs on contact. Relieves itching instantly. Clears skin quickly. Soothes and heals. Don't scratch. Don't suffer. Get a bottle of D. D. Prescription today. Only 35c.

S. Louisiana Cities Flooded by Rainfall Of Nearly 20 Inches

Crowley, La., Aug. 9—(AP)—Southwest Louisiana cities, in some instances completely flooded by nearly 20 inches of continuous rain in the past 48 hours, called today for outside aid.

The business section of Crowley, a city of 10,000 population in the heart of the Louisiana rice belt, of which was under 15 to 24 inches of water. The rain continued this morning.

W. J. Cleveland, chairman of the emergency relief committee, estimated that at least 3,000 persons were in need of food and clothing and that more was immediate need for health measures.

The War Today

By GUY RICHARDS
Canadian Press Staff Writer

A single day's fighting on two fronts has toppled at least 75 aircraft out of the skies while the Royal Air Force has lost 18—a cheering result for Britons who have been warned they may expect heavy raids from now on.

Authorities in the United Kingdom apparently are convinced that the German attempt at a blitzkrieg may not be far away, for they distributed circulars during the night advising the public how to behave in the event of invasion. The advice was summarized in the sentence: "Stay where you are." In other words don't clog the roads and hamper troop movements.

Over the Libyan desert Royal Air Force and Italian sky forces tangled in the biggest aerial battle fought in Africa and at the end fifteen Italian machines were sprawled out over the baking sands. Two British aircraft were lost.

Is Blitzkrieg Near?

Belief that the blitzkrieg was near was supported by more than one bit of evidence. The ferocity of the German air attack—after a lull gave rise to belief that the preliminary pounding stage had arrived. This stage was expected to last for several days, perhaps as long as a fortnight. A German effort to soften British resistance to a screaming point by a combined The Italian activity in North Africa, apparently due in part to desperation of troops deprived of supplies and water by the British blockade, was believed to have been timed with the German onslaught in a move to divide British attention.

Nazi Attempt at Counter Blockade

The German plan, apparently were seeking to destroy as much British shipping as possible in order to make their counter blockade effective.

The effectiveness of the British blockade of practically all Europe was underlined, but unconfirmed stories of acute starvation in former Allied or neutral countries were believed premature and probably launched by Dr. Paul Joseph Goebbels.

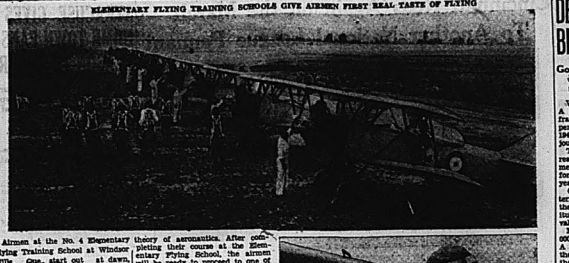
Goebbels, a smart propagandist in any language, appears to be trying to create the impression that Britain is heartlessly starving the innocent people of Europe and to bring pressure, particularly from the United States, to create gaps in the blockade.

The loss is that food should be admitted to the hungry continent to feed the populations of countries like France, Belgium, Holland, Norway, Denmark, and, of course, not be sought on the side of the Allies or refrained from fighting at all.

Humanitarian Motives Doubted

British authorities, however, are extremely doubtful of the humanitarian motives of such a campaign. The blockade is one of Britain's most effective weapons and the British government is "clear" on it.

It is unfortunate that total war must involve innocent persons.



ELEMENTARY FLYING TRAINING SCHOOLS GIVE AIRMEN FIRST REAL TASTE OF FLYING

Airmen at the No. 4 Elementary Flying Training School in Windsor, Ont., start out at dawn, ABOVE, to take instruction in training aircraft. No. 4 school is one of 26 such schools located across the Dominion, where airmen receive their first real taste of flying after graduating from the Initial Training School where they studied theory of aeronautics. After completing their course at the Elementary Flying School, the airmen will be ready to proceed to one of the Service Flying Training Schools. Flight-Lieutenant C. F. Fee, chief supervisory officer of No. 4 E.F.T.S. is shown, RIGHT, studying a practice chart with Captain W. T. Wrathall, chief flying instructor of the school.

Regimental Sgt.-Maj. Sam Johnson Well Qualified to Train "Rookies"

When the various regiments of the non-permanent active militia of Military District No. 4 go through their paces at an eastern training centre in the near future, they will be under the keen eyes of Regimental Sergeant-Major Sam Johnson, well-known Belleville veteran and resident of this city for the past fifteen years.

"Sam," as he is popularly known to a large circle of friends here, will bring a wealth of military experience and training to his new job. He enlisted with the 38th Battalion of Ottawa in the early days of the war and saw service in Bermuda, England and France. Wounded at Vimy Ridge, he was invalided out, but returned again. Mentioned in England he took instructional courses at Bexhill and the Guards Drill Course in London, etc.

Remaining in England for six years after the war, Sam came back to Canada and Belleville. He has been associated with the local branch of the Canadian Bank of Commerce as messenger for the past ten years and has received leave of absence from his duties from that institution for the duration of the war.

Sergeant-Major Johnson has just concluded a special course of instruction at Kingston and will leave on Aug. 17th for an eastern training centre where he will be in charge of instruction of non-permanent active militia units during the entire period of camp training.

He's associated himself with the 21st Light Infantry Regiment and soon after returning to Canada and has been with that unit for the past fourteen years. Popular with the troops, Sam enjoys a great inestimable value to his superior officers during the training of Canada's civilian soldiers.



The men are: Edward Waller, veteran flier of the Great War; John Waller, another veteran, and Samuel Hall, No mail has been received from them since shortly after the end of the Finnish-Russian War.

"Finnish vessels dare not take to Finland."

5-Day Leave Granted Troops Of 2nd Canadian Division

Majority of New Arrivals Go To London Or Visit Friends

TRAVEL WITH RIFLES

By Edwin Johnson
Canadian Press Staff Writer

Somewhere in England, Aug. 9—(CP Cable)—Like overjoyed schoolboys about to start the long anticipated summer holidays, the first batch of troops of the Canadian 2nd Division waved a cheery farewell to their comrades this afternoon as they left for various parts of the United Kingdom on a five-day disembarkation leave.

All are subject to quick recall and they took their rifles and packs with them to be ready to face any emergency. A majority of the new arrivals had planned to pay a hurried call to Scotland or Ireland but changed plans to meet their purse when they discovered they had to foot transportation bills to their destinations. The next leave, however, will be on the government.

As a result most of the lads are taking a fler to London or visiting friends and relatives within reasonable distance. En route across, the men were paid up until the end of the month, which limited the first leave of the group to those with private means and the thrifty or lucky who had managed to conserve their funds. In this category was large percentage of troops on the last war.

One young man accepted leave but stayed right in camp. He is 19-year-old 2nd Lieut. J. C. Hall of Windsor, Ont., the youngest officer of a Western Ontario Scottish regiment.

"I was never overly fond of sightseeing or roaming around and I'll enjoy myself just as much puttering around camp", he said.

Pte. David Smith, Mayor of Windsor, Ont., who has accepted an invitation to visit historic Windsor on the banks of the winding Thames, is planning leave with the second flight next Thursday. He also intends to listen in on a debate or two in the British House of Commons and then "ramble around" London with the rest of the boys.

Those remaining behind in camp today concentrated on a routine program of training except members of a battalion of the motor transport section. They were busy tuning up their brand new vehicles and trying to adjust themselves to the business of driving on the left side of the road.

LIBERALS REQUEST ACCLAMATION

Kitchener, Ont., Aug. 9—(CP)—Official of the North Waterloo Liberal Association sent letters today to officials of the Conservative and C.C.F. organizations requesting an acclamation for the Liberal candidate, L. O. Breithaupt, in the August 19 federal by-election, it was learned today.

The letter to the Conservative Association said the Liberals are allowing a Conse Pative acclamation in Cardigan, and suggested that the Conservatives are giving the Liberals an acclamation at Kingston.

Conservative officials said no reply will be sent until after Conservative nominating convention tomorrow.

Duchess to Be Addressed as "Your Grace"

Nassau, Bahamas, Aug. 9—(CP)—Colonial officials worried over forms of address for the Duke and Duchess of Windsor, declared on the day that London had let the proper forms be known.

The Duke will be "Your Royal Highness."

The Duchess will be "Your Grace."

Observers pointed out that in giving the form of address for the Duchess as "Your Grace" London had not extended to her the title of "Her Royal Highness" carried by the wives of the King's other brothers.

9-Year-Old Girl Walks into Path Of Slow-Moving Car

While crossing Cannifton Road near her home and attempting to evade an oncoming automobile, 9-year-old Pauline Russell, 76 Street, failed to see another motor car approaching in the opposite direction and the child was struck down and run over by the path of a car driven by W. C. Richardson of this city.

Richardson immediately stopped his automobile and rendered what assistance possible before driving the little girl home. Traffic Officers Ellis and Caswell investigated and were told the girl only suffered minor leg and arm abrasions as the car was only proceeding at a very slow rate of speed.

While employees at the City Battery were at work this morning, sneak thieves crept into the office and stole $6.00 from the company's cash drawer. Detective Fred Izard investigated and later questioned two teen-aged lads regarding the theft. As the boys were of a tender age their names were withheld by police.

Only one transient sought shelter at the police station last night.

EPIDEMIC STRIKES HAMILTON CATS

Hamilton, Ont., Aug. 9—(CP)—An epidemic of infectious gastritis is taking its toll of Hamilton cats and dogs, pet and even quite valuable animals — Robert Inglis, Inspector for the Humane Society, said today. The general public seems to think their cats are being deliberately poisoned, he said, "but that is not the case. It is this infectious gastritis. There were 183 cats died of it last month."

He said the ravages of the disease were continuing into the present month. It is caused by a germ, generally from uncovered garbage cans. The primary symptom is the refusal of the cat to eat, which results in death.

JOHN CUDAHY IS REPRIMANDED FOR INTERVIEW

Has Been Requested To Return Immediately To The United States

Washington, Aug. 9.— (AP) John Cudahy, United States Ambassador to Belgium was commanded publicly by the State Department today for his press interview in London on Belgian food conditions and other aspects of the German occupation of that country.

Sumner Welles, Acting Secretary of State, reading a formal statement on his Press Conference said the Cudahy, by direction of President Roosevelt, has been requested to return to the United States immediately for consultation.

Cudahy, Welles added, had given the interview "in violation of standing instructions of the Department of State and certain of the statements made by the Ambassador are not to be construed as representing the views of this government."

The incident, the statement continued, assumes once again the importance which must be attributed to the observance of discretion and to the department's instructions to refrain in this critical time from public statements other than those made in accordance with instructions of the Department of State".

Former Canadian Gives $445,000 to Replace Planes Lost Thursday

London, Aug. 9.—(CP)—Garfield Weston, forestry of Toronto and member of the British parliament for Macclesfield, today gave Lord Beaverbrook, Minister of Aircraft Production, a gift of $445,000 (£445,000) to help replace the 16 Royal Air Force fighter planes lost in yesterday's "English Channel" battle in which 60 German aircraft fell or crashed.

The gift was announced by the Ministry of Aircraft Production which said the Canadian presents to the Ministry "16 hurricanes and spitfires to replace the total losses sustained by Britain in Thursday's battle in the English Channel".

For the purpose, the announcement added, Mr. Weston had donated over his cheque with the remark: "The pilots we cannot replace".

SHOT TO DEATH IN INTERNATIONAL SETTLEMENT

Shanghai, Aug. 9 (AP)—Ahn Yun Feng, described as a lieutenant of Wang Ching-Wei, head of the Japanese-sponsored Nanking regime, was shot to death tonight in the international settlement by an assasin who escaped. This was the first political killing in the settlement since extra police measures against terrorism were adopted August 6.

BANDIT ROBS BANK OF $1,000

Gunman Wearing Dark Goggles, Carries Bank Notes Away In Pockets

Montreal, Aug. 9 — (CP) — A branch of the Banque Provinciale du Canada, just around the corner from a police station, was held up today by an armed bandit who escaped with approximately $1,000 in $5 and $10 banknotes.

The gunman, wearing dark goggles, stuffed the banknotes into his pockets as the teller, Roland Gauthier, handed them over and then fled from the building. He disappeared down Notre Dame Street West, where the bank is located.

Police of the nearby station began a search for the bandit, who held the teller and two other employees at bay with a pistol. They were the only persons in the bank.

3 Canadian Volunteers Stranded in Finland

Toronto, Aug. 9 (CP)—Three Canadian volunteers still in Finland will probably be called there for the duration of the Second Great War, Elno Lackstrom, commander of the Finnish Veterans' Association, said here today.



INJURED GIRL RESCUED FROM MOUNTAIN LEDGE

Anne Cedarquist, 22, mountain climber of Shelton, Wash., is shown as she is carried to safety from a narrow ledge 8,000 feet up the precipitous slope of Mt. Rainier, where she lay injured nearly 24 hours. The girl roped together with other mountain climbers, was nearing Shuksan's summit when she slipped and plunged past the others. The rope held her fall. The climbers then descended with her still on her. She was brought back to civilization by aircraft.



TOMMY GUN'S MECHANISM EXPLAINED TO PRIME MINISTER

Prime Minister Winston Churchill, inspecting coastal defences, fortifications and defence works in the northeast of England, stops to talk to a British soldier with a tommy gun. Mr. Churchill listened while his mechanism was explained to him.

DECREE ALLOTS BILLION FRANCS

Government at Vichy Makes Extra Allotment For Military Purposes

Vichy, France, Aug. 9.—(AP)—A decree allotting 1,000,179,000 francs for additional military expenses during the third quarter of 1940, was published in the official journal today.

The total budget for 1940 already had authorized the government to spend 21,000,000 francs for war expenditures during the year.

(The Franc is not quoted on International Exchange now. From the first of the year until the capitulation of France to Germany its values ranged from 176 to $.0027.)

Most of the new allotment—883,000,000 francs—is for the air force. A published tabulation indicated there are heavy bills yet over from the war period still to be met, one being of 400,000,000 francs for fuel and engineering supplies.

An additional credit of 436,000,000 francs also has been opened to meet the increase of accumulated bills for powder used during the war.

Finally, 100,000,000 francs has been authorized to cover these expenses. An office of foreign commerce has been established, attached to the Ministry of Industry, charged with planning importation and exportation, granting licenses and keeping accounts.

Norse Airmen Have Thrill Crossing North Sea in Small Boat

London, Aug. 9 (CP)—A certain German boat commander will have a fine regret the day he decided a peaceful motorboat, plodding in the North Sea on the Norwegian coast, addressed "fishermen" in it, wasn't worth wasting a torpedo on.

For the "fishermen" were officers in the Royal Norwegian Air Service and one of them, Lieut. Nils Stenersen, told last night of the experience he and Lieut. Thorstad shared with other Norse fliers. He is one of a large group of Norwegians undergoing special training here with the Royal Air Force Coastal Command.

The U-boat incident happened while Stenersen and Thorstad were transporting from occupied Norway to Scotland. The journey took 48 hours in the 30-foot boat. Lieut. Steen, who has about 4,000 flying hours to his credit, said the thought of the U-boat was trained on the motorboat for some anxious moments before the German commander judged them harmless.

"We looked a pretty poor," he said, with a grin. "We felt a bit nervous, of course, after the submarine came up and looked us over for what seemed a long, long time. But eventually they thought we weren't worth the ammunition. They didn't even stop us for questioning."

Aged Woman Found Crushed to Death

Niagara Falls, N.Y., Aug. 9—(AP)—A Niagara Falls couple is under arrest today after State Police Inspector Edward J. Kelly said the man's aged mother was found crushed to death in a bedroom at the room of their frame cottage.

Inspector Kelly said Mrs. Louis Carpentier, 74, is a native of Leeds County, Ontario, was discovered by coroners, pinned under a heavy stool, her hands tied behind her back with cord, and a metal chain with padlock attached encircling her abdomen. The chain was nailed to the wall.

Her son, Gordon, 34, and his wife Marcella, 24, were held guilty to charges of assault, second degree manslaughter and were released on bail pending a hearing tonight before Justice of the Peace Ellis.

The elderly woman, who came to the Falls from Ottawa in 1912, was believed to have been dead for several days when she was found, apparently not in serious condition.

Police said the couple had quarreled at intervals for an undetermined period. He declined to discuss reasons given for the fatal situation, discovered by a Red Cross nurse.

SAYS CHAUTEMPS WILL FACE TRIBUNAL

Berlin, Aug. 9.—(AP via radio)—Former Premier Camille Chautemps will be taken before a French military tribunal, the German radio reported today from Vichy, France.

It said that Chautemps, who had mission in Spain during the first Premier Petain's government, had been told to await the outcome of investigations pending him.

Political circles, the radio said, believe that Chautemps, Vice Premier in the War Cabinet of Paul Reynaud, sided with opponents of capitulation when France was on the verge of giving up.

ATTORNEY-GENERAL WILL APPEAL SENTENCES

Toronto, Aug. 9.—(CP) — Attorney-General Conant has filed notices of appeal against sentences of two convictions for dangerous driving in which jail terms were not imposed.

The cases are those of Henry R. Black who was convicted of driving and fined $50 and costs or 30 days, and Cecil Henderson who was convicted at Napanee and fined $15 and costs or 10 days.

Mr. Conant said Attorney-General considers the penalties were not severe enough.

DOMINION STATUS OF INDIA URGED

Two London Newspapers Say Britain Should Offer To Discuss Status 'Here and Now'

London, Aug. 9 (CP)—The Daily Herald today criticized the white paper offering India self-government after the war as not going far enough, and suggested that it be made the basis for negotiation, but a settlement to get India to throw her full weight into the war.

"This is no time for hedging and haggling," the newspaper commented, "but for bold statesmanship, for swift and generous, not tardy and grudging, fulfilment of promises.

"If we had been wiser sooner the Italians would not be in Addis Ababa today."

The News Chronicle took a similar view, saying that "at our back we need an united and self-respecting India," and that nothing would contribute more to the support of United Nations than a specific offer by the British Government to make Dominion status here and now."

WAR BRIEFS

Vichy, France, Aug. 9—(AP)—The French Air Force lost 29 percent of the effective its fleet of the Germans western offensive, it was stated today by the newspaper Le Petit Parisien. The paper, in a special article, said the German air material had been distinctly superior in quality to the French and that of the American-made Curtiss pursuit planes.

Picton, N.S., Aug. 9—Eddie Cruickshank, chief cook in a British oil tanker on which he was a member of the crew, was drowned when a sunk near Le Havre shortly before the retreat from Dunkirk, it was learned today. He was found far France from Halifax, Palestine, with a cargo of oil. Cruickshank was one of the survivors of the American-made submarine which had pursued his ship through the night and was destroyed by depth charges from another submarine.

Edmonton, Alta., Aug. 9—(CP)—Private Stanley Hughes, 20, of the Calgary Highlanders, on leave from Sibbi Camp, Man., was killed here late yesterday when he fell from the fourth floor of a west-bound Canadian Pacific Railways train, Provost Corporal, whose home was at Vauxhall, Alta., apparently fell asleep and opened the moving train as it left the city limits.

London, Ont., Aug. 9.—(CP)—The entire band of Salvation Army officers, No. 1, London, has joined the united support of the Army in the Royal Canadian Army Service Corps, now acting exclusively on a non-permanent basis, it was announced today.

The citadel band, a unit of the city since the first days of the war, will take part in tonight's recruiting parade.

Toronto, Aug. 9—(CP) — Two Toronto members of the Royal Air Force Reserve have been sent to a R.C.A.F. detachment accompanying the Canadian Army contingent for U.S. airplanes to France, on the French aircraft carrier Beam, it was learned in Toronto today but would not discuss their exact mission.

The Beam was still at sea when France surrendered to Germany and was returned to Martinique.

Morgenthau Urges Excess Profits Tax

Washington, Aug. 9—(AP)—Treasury Secretary Morgenthau said today he would ask congress for a $5,681,000,000 tax program, including an excess profits tax, when the United States Congress today to open another source of government revenue to help in "better distribution" of defence costs by enlarging the tax base.

An eventual increase in the present $4,000,000,000 budget also will it to permit more deficit financing was predicted by Morgenthau in testimony before the senate finance committee, said that at the present rate of defence expenditures it would be necessary to increase the limit by about $6,000,000,000 next summer unless new taxes were raised.

The excess profits tax experts to yield $300,000,000 to $500,000,000 a year.

REMOVAL OF JUDGES IN RUSSIA WHO FAIL TO PUNISH ANTI-SOVIET WORKERS.

Moscow, Aug. 9—(AP)—Justice Commissar N. M. Richroff ordered today the removal of judges who fail to penalize tardy, idle or transient workers in the interests of speed up production in Russia.

Charges of criminal inefficiency were brought against two judges, including a woman, in Moscow district courts.

STATUS OF BALTIC DIPLOMATS TO VATICAN

Vatican City, Aug. 9—(AP)—The question of the status of diplomats accredited to the Holy See from the three Baltic countries absorbed by Soviet Russia was raised today in foreign circles after Pope Pius received Minister Jurgenas, Lithuanian Minister of the Holy See, in private audience.

At the same time the Soviet Embassy in Italy took over diplomatic representation of Latvia, Estonia an Lithuania in Rome.

Feller Chalks Up His 19th Win as Indians Split With Browns; Red Sox Also Win

"Rapid Robert" Stands Out As Baseball's Best Hurler In Business Today

YANKEES LOSE

Dodgers Beat Giants As Walters Hurls Reds To Win Oyer Chicago

(By Judson Bailey Associated Press Sports Writer).

It's evident that Bobby Feller can't pitch Cleveland Indians into the American League championship singlehanded—or even with two hands.

The famous fireballer stands out as the best hurler in baseball today, with 19 victories already in the bag, but the Indians are in second place in the same and unless Feller can figure out something else, may stay there.

Cleveland had a chance to take over the lead yesterday. Detroit's Tigers were idle and the Tribe was down for a double-header with the seventh-place St. Louis Browns.

Feller took care of winning the first game 7-4, pitching shutout ball for the first five innings until his teammates got him a scoring margin. But then came the hitting—and even with Johnny Humphries pitching shutout ball the Browns couldn't capture the crucial game, Eddie Auker of the Browns gave up eight hits, but he kept them scattered and singled home one run in the nine that won the game 3-1.

Boston Red Sox reinforced their third-place standing by whipping New York Yankees again 6-4, bunching seven of their 11 hits in the last two innings and finally nobbling the winning tally with Doc Cramer out in the ninth on Manager Joe Cronin's single. The Pure Milk Nine boosted their record to 58 victories and 46 defeats.

Detroit and Tom DiMaggio made four hits in five trips.

Philadelphia Athletics beat Washington Senators 4-3 in 10 innings. Frank Hayes delivered a pinch double to tie the score in the ninth and in the 10th a single and two more doubles provided the winning margin.

An even more breathtaking spectacle was Brooklyn Dodgers' 6-3 triumph over New York Giants on Dolph Camilli's 12th home run in the 12th inning. The two were out and two were on at the time. Peewee Reese had hit a homer with one on to tie the score in the seventh and Nick Wittig had put the Giants in the lead originally with a two-run circuit blow.

Bucky Walters checked the skid of Cincinnati Reds by scattering nine hits so effectively that the pennant champion Chicago Cubs after the first inning and won 3-1.

In the only other National League game Boston Bees provided the Phillies into their ninth consecutive defeat 6-2. Jim Tobin allowed only seven hits and Eddie Miller helped with a homer.

There's reason in this little rhyme. Buy GUTTA PERCHA Tires on Time!

Sports Roundup

By BILL WHITE

Associated Press Sports Writer

New York, Aug. 9.—(AP)—If and when Mike Ryba quits the Dodgers one of New York's top baseball writers will have the big story for the club. . . They're ready to sign Pat Comiskey and Bob Seigel for Detroit before the end of the month. . . . One of the three training sites the Dodgers are considering is Puerto Rico. . . . Freddie Fitzsimmons who pitched the first game ever at Mel Ott's night, will be given a "night" himself, at Ebbetts Field Aug. 16 . . . Will Jim Bagby give up Joe Krakauskas to St. Louis for Chet Laabs? . . . .

N E W

St. Mary's of San Antonio (Texas) the rambling-ast football team in the United States will cut down those long trips now that the new 22,000-seat stadium is completed. . . . Omlahoma, which beat Victor Emanuel only $550 at the Saratoga track last year, has already won $18,500.

N E W

The flag at the Academy of Sport at the World's Fair was at half mast yesterday, in honor of Willard Hershberger.... 66 of the 72 players invited to participate in the Chicago all star game by 7,000,000 fans were present. In the league draft last September.

League Leaders

(By The Associated Press)

National League

Batting: Danning, New York, .334.
Runs: Frey, Cincinnati, 79.
Runs batted in: F. McCormick, Cincinnati, 85.
Hits: Herman, Chicago, 132.
Doubles: F. McCormick, Cincinnati, 31.
Triples: Ross, Boston, and Mize, St. Louis, 7.
Home runs: Mize, St. Louis, 22.
Stolen bases: Reese, Brooklyn, 14.

American League

Batting: Williams, Boston, .361.
Runs: Keller, New York, 74.
Runs batted in: Williams, Boston, 75.
Hits: Williams, Boston, 132.
Doubles: Williams, Boston, 30.
Triples: Case, Washington, 8.
Home runs: Williams, Boston, 22.
Stolen bases: Case, Washington, 15.

NEW TIRES ON EASY TERMS

PAY as you RIDE

Many Months to Pay See

ALFRED McCOY
366 Front St.

GUTTA PERCHA TIRES

O. A. S. A.
SOFTBALL
PLAY - OFFS
COLLAN BEATS
ALL
5.30 p.m.
SATURDAY

ECCENTRIC OWNER GOOD AT PICKING POTENTIAL STARS

Joe Engel of Chattanooga Baseball Club Full of Tomfoolery But There's Method In His Clowning

Chattanooga, Tenn.—(AP)—Fans who pack the Chattanooga ball park to be amused by Joe Engel's latest tomfoolery dream-up think Joe Engel is a clown.

Baseball's Mr. Big think he is one of the shrewdest business men in the game today. Not alone for his unorthodox stunts that draw the fans to see even a losing team—but mostly for his ability to pick up ballplayers who can help him sell them for huge sums.

Consider his example and you get the idea: Connie Mack in 1938 gave Engel $25,000—and a ballplayer—for Dee Miles. One year later Engel sold that ballplayer, a mere shell of his former self, to the Phillies for $38,000. His name is Bill Nicholson and the Chicago Cubs are his present proud owners.

Engel is known to fandom chiefly for his ballpark stunts. He once staged an elephant march with no baseball at all the trimmings. In connection with a game at Chattanooga's baseball park he rigged up canary cages in the stands, told the fans they were to be released so the birds sing if the play of his second-division club became too boring.

On one occasion he gave away a fully-furnished house and lot, value $15,000. Stunts like that pull in the fans and make his ball club paying proposition no matter its position in the Southern Association race.

Smart in Trades

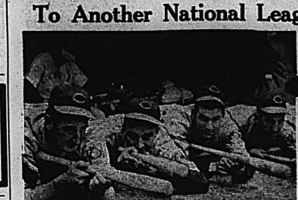
But that other angle, the business of acquiring and selling players, is the one that commands respect among baseball magnates.

With Kiki Cuyler, his manager, to develop players in the rough, Engel has set up a phenomenal record in the last two years. In 1938 he sold five players for a total of $62,500. The sales: Slugton to Brooklyn, $20,000; Miles to Baltimore, $7,500; Miles to Athletics, $25,000; Bonetti to Giants, $25,000; Hayes to Washington $5,000.

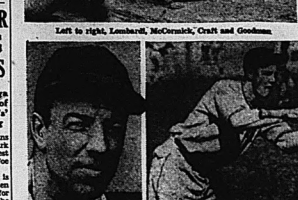
In 1939 the total was $54,000. Lanahan went to Pittsburgh for $8,000, Nicholson to the Cubs for $25,000, Lamanno and Benjamin to the Phillies for $10,000 and Williams to Washington for $2,500.

His latest big sale, that of Right-fielder Hank Leiber to the Cincinnati Reds for $30,000, brings his total to $176,000 since 1938.

Cincinnati Reds Again on the March To Another National League Pennant



Left to right, Lombardi, McCormick, Craft and Goodman. Gene Thompson



William Werber By WALTER L. JOHNS

Central Press Canadian Writer

The old pennant cry is being heard around the Cincinnati street corners these days. And, judging from the league standings, there's not much left to it but the shouting.

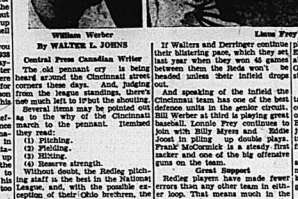
Several items may be pointed out in the why of the Cincinnati march to the pennant. Itemized they read:

(1) Pitching.
(2) Fielding.
(3) Hitting.
(4) Reserve strength.

Pitching wealth, the Redleg pitching staff is the best in the National League, and, with the possible exception of their Ohio brethren, the Cleveland Indians, the best in both leagues.

Walters Stars

Bucky Walters, big winner last year, is equally as excellent this season. Already he has won 15 games. Paul Derringer, the other Ohioan star, has won almost as many. Gregg Hap has come from Gene Thompson, who has won 70 games; Joe Beggs a Yankee cast-off; Jim Turner, one of the Boston Bees, and Lloyd Moore.



Lissa Frey

If Walters and Derringer continue their blistering pace, which they set last year when they were 45 games between them the Reds won't be headed unless their infield drops out.

And speaking of the infield the Cincinnati team has one of the best defence units in the senior circuit. Werber a third is playing great and backed up and one of the big offensive guns on the team.

Great Support

RedLeg players have made fewer errors than any other team in either loop. That means much in the long run where runs count in the payoff.

In the outfield, experts agree Harry Craft is one of the best fielders in the league. Flanked by Ival Goodman and Mike Arnovich the Cincy boys have support where support is needed.

As for batting, the Reds aren't the class of the loop. But several of the boys are .260 hitters and others manage to hit in the chilling 50's. Keep the runs pouring across the plate. Frank McCormick and Ernie Lombardi all are hitting above the select .300 figure and Goodman is improving after a slow start.

Jessi Good Sub

Injuries haven't proved detrimental to the Reds' 1940 pennant chances, as Gabe Paul, secretary points out. Jessi, called in to play when Bill Myers went down with injuries, made an excellent substitution both at the plate and in the field.

Lew Riggs supplanted Bill Werber as third when the latter broke his ankle. He too, made his presence known, getting six hits in two games.

Mike McCormick, rookie outfielder, isn't blasting down fences but his play has been steady and he hits in the pinches.

The Reds have completed more than 50 double plays. And that is 18 more than the opposition has made against them.

With the favor of Lady Luck often called upon to play her hand in the baseball world, the Reds should come marching home with another league pennant and perhaps the world series winner.

SYRACUSE GIVES HOME TOWN FANS REASON TO CHEER

Chiefs Are Only Four Games Away From Top Rung In International League

ROYALS WIN

Marchildon Hurls Five-Hitter As Loafs Beat Bisons 7 to 2

Syracuse Chiefs, on the march toward a first-division berth in the International Baseball League, are giving the home town fans plenty to cheer about.

Only four games out of fourth place today, the Chiefs look like a new team compared with the club that was holding down last place only a month ago.

Playing the hard-fighting brand of ball for which Manager Dick Porter is famous, Syracuse has won 26 of 45 games since July 7, including a double victory over Jersey City Giants last night.

Led by Ed Lopata, who collected four hits in eight trips to the plate, the Chiefs scored twice in the last inning of each game to win 3-2 and 6-5.

Lopata as they entered the seventh inning of the abbreviated twilight contest, the Chiefs banged four hits off three Jersey pitchers for a pair of runs, with Longacre driving in the winning tally. In the nightcap, with the scores tied at 5-5, Longacre led off the ninth with a single, advanced on Gene Hasson's sacrifice and slid home with the winning run on Chris Marsh's single to centre.

The double defeat dropped Jersey City into fifth place, one game behind the Montreal Royals, who moved ahead with a 7-3 triumph over Buffalo Bisons and Rochester Red Wings.

Royals pounded Hank Gornicki for 13 hits to sweep the three game series with the Bisons. Now it is two in a row over the pace-setters. Bob Paster and Steve Rachuba, Rochester pitchers, were scattered hits, the latter receiving credit for the win. The setback cut the Wings' lead to two games over the Royals' heels.

Phil Marchildon pitched five-hit ball to give Toronto Maple Leafs a 7-2 victory over the Buffalo Bisons. While Marchildon was hand-cuffing the Bisons, Toronto batters, Lynn Nelson and Ken Trexler for 13 hits to even the series at one-all.

"Having a Wonderful Time!"

● Correct Clothing Contributes Confidence!

Don't let a perfectly good vacation be ruined by WRONG TOGS! Outfit here and be Worry Free!

QUICK and ROBERTSON
CLOTHIERS OF QUALITY.

CALLING 'EM

Between the Lines

with
Ken J. Colling

DID YOU KNOW THAT — the Brooklyn Dodgers have juggled their act trio composed of "Pat Freddie" Fitzsimmons, Dolph Camilli and Vito Tamulis?.....That in the Banman, Midget, Juvenile and Junior series in the Ontario Baseball Association there is only one team entered between Toronto and Kingston?....and that is the Kingston Juniors, who meet the T.A.A.A. runners at home on Aug. 28th in the first round play-offs?.... And that the Lake Yacht Racing Association is holding a sailing regatta, under the auspices of the Prince Edward Yacht Club, in Prinyer's Cove today and tomorrow?.....That that the regatta will conclude with a free-for-all handicap sailing race from Picton to Kingston late Saturday?....That the Quinte Tennis Club, holding forth at their Dufferin Ave. courts, have not lost a match in the Trent Valley League this year.... They tied twice with Tweed, however?....

After sailing an proverbial rough seas the local softball craft floated out into rather calm water last night when the annual tournament of the Corbys A. C. and the "Others" met on a commanding level with the executive of the Belleville Softball Association. After a somewhat one-sided contest the latter were declared victors and the series will continue on Saturday night at Coleman Field in the sixth game of the series, with Corbys enjoying a one game advantage. After much controversy it was agreed that Umpire Bert Barrage, that three umpiring should officiate on Saturday, which is considered most satisfactory to both the Corbys and the Belleville public. Manager Gerald Barrage was instructed to see that the rules were placed before the meeting, while Skipper Harold Bawden agreed that his team would be at full strength on Saturday or else he was willing to call off hostilities, but subsequent findings on one point assured that the Corbys squads will be well represented, so all roads lead to the Flats for the big game Saturday.

Secretary Harry Knott, of the Belleville Softball Association and manager of the Belleville Red Sox Neighborhood loop is operated, is looking forward to big city league trends and postponements in the latter league so that the "Falsehood's ers" can commence their league play-offs before the Belleville Fair opens on the 26th.

Do you remember when—Hundreds of sportsmen from Canada and the United States met last night to Eddie Gerard, great Ottawa Senator defenseman and coach of the National Hockey League teams, buried at Ottawa three years ago today?

Thirty-nine-year-old Freddy Fitzsimmons' achievement of gaining his ninth National League victory in his sixteenth season brought back interesting memories to Daniel M. Daniel of New York World-Telegram. "It was at this stage of the 1925 campaign that Fitzsimmons joined the Giants," recalls Daniel.

"After having established a record with four consecutive pennants, the Pole Grounders, who were destined to finish fourth, had come to a fuller. John J. McGraw knew the signs and dashed off to Indianapolis where he bought Fitzsimmons.

Fred had won 14 and lost six in the American Association and had set around a lot of talk. It was when Mac brought Fred into camp the war correspondents were unanimous in their praise of him. The Giants, the experts were most impressed with the way Fred's curvy can't knock your hat off. They said that a revival of Fitzsimmons failed to stem the tide of defeat for the Giants. But he remained with the Giants until 1938, when, in a misguided hour, Bill Terry gave him to Philadelphia for Tom Baker, who is now pitching for Spotfield, Mass.

"Fitzsimmons is the most accomplished knuckle-ball pitcher baseball ever has developed. He was the first to get complete control over that tricky delivery. And we believe he also was the first to pitch that ball with speed. Despite his size and weight, Fitz has carried through the years the invaluable will and ability to keep in fine physical shape. That's why he fooled Terry after Bill had tossed him to Flatbush."

'Member Joe Burk? He's ruled the scaling roost here, there and most everywhere for the past some years, but Joe has tossed in the sponge, quit his job and left International sculling is concerned. "There is nothing to look forward to with the present world conditions prevailing" says Joe in reference to the European war situation. Also Joe admits it discourages youngsters to train on individual dominating the rowing world, which actually is more truth than poetry. Joe Burk captured the United States and Canadian singles title this year, after having won the Diamond Sculls in 1938 and '39 and also capturing the valuable Lou Philadelphia gold cup. He does not intend to turn professional and after all is a good idea. That is especially when Bobby Pearce is around.

Sport Spice—The Reds came back to win in the clutch yesterday while the Brewers stepped the Columbus Red Birds out of first place in the American by splitting a twin bill. . . . Ted Lyons and Feller clashed up his 19th win of the season. . . . Shaker Heights' nine won the opener, but even though the Indians defeated the Chicago Cubs in three, they lost the nightcap 2-1 as the Tigers moved into second. . . . Connie's fans forget, always remember, the latest Athletic head will present an abundance of softball equipment to the Belleville Red Sox and the 3-6th Battery lads at Coleman Flats just previous to Saturday night's sixth Corbys game at the Flats. . . . In a greater Gotham than the Dodgers and Giants battle 2-1 at the Polo Grounds yesterday, it is recalled Billy Terry that the "Daffiness boys" are still in the National League. . . . Postmaster Ogden Mills and Bill Terry that the "Daffiness boys" are still in the National League. . . . Postmaster Ogden Mills and Bill Terry that yesterday tagfall but substantials one report of many weeks ago, that "genial Jim" would head a syndicate to purchase the New York Yankees' syndicate, which is nice business, that is if you have the money, which I ain't, if you get what we mean.

Fights Last Night

(By The Associated Press)

Batesville, Ark.: Bob Sikes, 189, Pine Bluff, knocked out Clyde Smith, 177, Chicago (4).

New York: Dave Castillioux, 138, Montreal, Canadian lightweight champion, outpointed Ronnie Beadle, 139, Toronto (8).

Atlanta: Ken Overlin, 161 1-4; Detroit, Ill., middleweight, some claim as middleweight champion, outpointed Ben Brown, 162, Atlanta.

WANTS LESS SPORT

Adelaide (CP)—Don Bradman, Australian test cricket captain now in the Royal Australian Air Force, urges a curtailed sports program in wartime. He has gone on record as favoring cancellation of the Sheffield Shield competition for the duration of the war.

"Uncle Mike" Jacobs Wants Brooklyn Dodgers' Franchise?

New York, Aug. 9.—(AP)—If and when Jacobs buys the Brooklyn baseball Dodgers — and Mike says it's more "when" than "if" right now the only "syndicate" involved will be Michael Strauss Jacobs, himself.

Jacobs, in the talk that he's only one of a group in the deal, "Uncle Mike" explained today that up to now it has been strictly a "one man" proposition in all the negotiations, which he figures may wind up in time for him to take over the club before the end of the season.

"Why should I take a lot of other men in the thing?" he asked. "I've got the backing I want. It's my pany, which controls 51 per cent of the Dodger stock) came to me as moting fights."

an individual and started the negotiations. He reached the point now where we're going to get down to talking price.

"If it looks a good thing from a business standpoint, I'd be pretty silly to cut a lot of other Roys in. Sure, I may have to have help in the financing, but I know better to get the dough without getting tangled up with a lot of partners."

Incidentally, Mike has no idea of giving up fight promoting just because he may own a big league ball club.

"I get too much of a kick out of putting on fights, and manoeuvring around," he said. "Some guys are saying I don't know anything about baseball. Well, I wasn't a boxer, either, before I started promoting fights."

ONTARIO GOLF FIELD PACED BY SNEAD AND KERR

Each Card a One-Under-Par 71 For First 18 Holes At Fort Erie

Fort Erie, Ont., Aug. 9—(CP)—Slammin' Sam Snead of Shawnee-on-Delaware, Pa., and stocky Bill Kerr of Toronto paced the field in the final 18 holes medal play today in the Ontario Open Golf championship.

Each carded a one-under-par 71 in the first 18 holes yesterday, and if Kerr had kept on going the way he started out he would be all alone in front today. Kerr, who set a blazing pace over the first nine holes, making the turn in 33, three under regulation figures, while Snead carded a 37. On the back nine yesterday Kerr faded to take a 38, while Snead finally mastered the 18 holes and came back in 33.

A trio who kept pace with par started the final round a stroke behind the leaders. These were Dick Burdwood of Toronto, Bobby Burns of Weston, Ont., and Joe Noble of Montreal, each of whom had a 72. Burdwood's and the rest of the 70 professional and amateur entrants were scattered down the list.

On the 72 runs were Hush Borthwick of Toronto, Ben Norris of Palmerston, Ont., Lamb of Toronto, Lloyd Tucker of Kitchener, Howard Swanson of Buffalo, and Eddie Sams of Erie Downs. Sams, a Buffalo postal clerk, headed the amateurs in the field. Defending champion of Erie Downs was second-amateur with 75, Phil Farley of Toronto, the Ontario amateur title-holder, carded a 76.

WINS AUSSIE CUP

Flemington, Australia, (CP)—T. S. Ryder's Blackford won the $7,000 Australian Grand National steeplechase over 3 1-2 miles on the famous Flemington racecourse here, beating J. S. Ford's Man of Ary by half a length.

One minute interview:

Mike Jacobs: "When Dan Parker of the Mirror asked me about buying the Dodgers he laughed and said 'Did you ever play a game of baseball?' I told him—and I ain't ever even been in the ring, either,"



IT'S ALL DO BBE'S NOW

Bobby Riggs, of Chicago, retired the Seabright Bowl, symbol of victory in men's singles in annual Seabright tourney, when he scored his third successive win of the title by beating Frank Kovacs in epic final-round match, July 27. Riggs, RIGHT, and Kovacs are pictured with the bowl. The unseeded and unranked Kovacs carried Riggs to five sets before Bobby downed him 1-6, 6-4, 6-3, 11-9, 15-3.

SPORTS RESULTS & STANDINGS

INTERNATIONAL LEAGUE

	W.	L.	Pct.
Rochester	70	46	.603
Newark	69	49	.585
Baltimore	66	49	.574
Montreal	60	54	.526
Jersey City	60	60	.500
Syracuse	54	66	.475
Buffalo	51	68	.429
Toronto	46	73	.387

Thursday Results

Toronto 7, Buffalo 2.
Montreal 7; Rochester 3.
Syracuse 3-6; Jersey City 2-5.
Only games scheduled.

AMERICAN LEAGUE

	W.	L.	Pct.
Detroit	63	41	.606
Cleveland	62	42	.596
Boston	57	47	.548
Chicago	56	48	.538
New York	54	51	.485
Washington	45	58	.437
St. Louis	39	64	.379
Philadelphia	40	61	.396

Thursday Results

Cleveland 7-1; St. Louis 4-2.
Boston 6; New York 4.
Philadelphia 4; Washington 4.
Only games scheduled.
x-10 innings.

NATIONAL LEAGUE

	W.	L.	Pct.
Cincinnati	64	34	.653
Brooklyn	61	41	.598
New York	51	45	.531
Chicago	53	51	.510
Pittsburgh	50	51	.495
St. Louis	47	50	.485
Boston	37	61	.377
Philadelphia	32	64	.333

Thursday Results

Brooklyn 6; New York 3.
Boston 6; Philadelphia 2.
Cincinnati 3; Chicago 1.
Only games scheduled.

AMERICAN ASSN.

Thursday Results

Indianapolis 7; Toledo 4.
Columbus 3; Louisville 4.
St. Paul 3; Milwaukee 2.
Minneapolis at Kansas City postponed.

Yesterday's Stars

(By The Associated Press)

Dolph Camilli, Dodgers: Hit home run with two on in 12th inning to beat Giants.

Eddie Miller and Jim Tobin, Bees: Former hit home run and drove in three tallies while latter held Phils to seven hits.

Dominic DiMaggio, Red Sox: Made four hits in five times at bat to help whip Yankees.

Bucky Walters, Reds: Shut out Cubs after first inning for his 16th victory.

Bob Feller, Browns—Scored 19th victory with careful pitching.

ETON WINS ANNUAL

London (CP)—Eton beat Harrow by one wicket in the annual cricket match between the famous English schools. Harrow scored 185, replying with 189 for nine wickets.

AUTO FINANCE

AUTO LOANS
REFINANCING

On terms to suit, on cars which you will suitable to your income and purpose. Also, on cars of all-ages and for refinancing. Deal direct with the largest company of its kind in Canada.

D. H. MARSHALL
17 Bridge St. E. Phone 1073
Belleville
Conveniently Located

CAMPBELL'S AUTO FINANCE
Windsor, Hamilton, Toronto, Ottawa

MINERAL BATHS

MINERAL BATHS and MASSAGE. The Ideal treatment for Rheumatism, Arthritis, Sciatica, Lumbago, Neuritis, Insomnia, Nervousness, Baths for Ladies and Gentlemen. Graduate Nurse in Attendance. Phone 1152 —THE BRAEDE INSTITUTE, 101 Dundas St. E.

CHIROPRACTOR

DR. A. WYATT, Ph.G., Chiropractor and Drugless Therapeutist. Office hours: Belleville with oil and ultraviolet ray examination, 9 a.m. to 5 p.m. daily except Wednesday, Madoc, Wednesday afternoon. Phone 1000. Residence phone 500. Lady attendant.

DR. and VERA R. FITCHER, Doctors of Chiropractic. Graduates of Canadian Chiropractic College. Consultation and Examination. Ultra-Violet and Short Wave Therapy. Complete Line of Tonalin and Electrical Treatments. Office hours: 9 to 12 a.m., 2 to 5 p.m. Belleville, Ont. Phone 1274.

INSURANCE

The thought of Fire loss half its Terrors when you're insulated with our Fire Insurance.

SANDY BURROWS
and
HOWARD FROST

LIFE and FIRE INSURANCE
203½ Front St. Phone 630

HALL & EARLE

General Insurance, Fire, Automobile, Accident and Sickness
272 Front St. Phone 1555

LEGAL

GORDON ROBERTSON, BARRISTER, Etc. Belleville, Ontario. Office: 203½ Front St., Belleville. Phone 3000. Residence 3001.

Screen Clock

BELLE THEATRE TIMES

SUSAN AND GOD
Joan Crawford, Fredrick March, Rita Hayworth
2.40 — 7.10 — 9.35

McCARTHY THEATRE TIMES

BLONDIE HAS SERVANT TROUBLE
Dagwood, Blondie, Baby Dumpling
Reg
2.45 — 6.30 — 10.15

MILITARY ACADEMY
Tommy Kelly, Bobby Jordan
2.30 — 7.26 — 9.15

CAPITOL THEATRE TIMES

THE MAN WHO WOULDN'T TALK
Lloyd Nolan, Joan Rogers
7.15 — 10.10

CHIP OF THE FLYING U.
Johnny Mack Brown, Bob Baker
5.50

CANADA CARRIES ON
"Trent or Bust" — 9.40

Little Benny's Note Book

My cousin Artie was around this afternoon and ma gave us a dime money to go and get us some ice cream soda on account of it being so hot she prophesy though it would cool her off to get rid of it a while, and we went around to Whitey's candy store and both ordered chocklit, and 2 newly looking girls with red wagons and white stockings came in and got up on the next stools and ordered strawberry. Artie saying, O boy, twins.

Being what they looked like, with long yellow hair and exactly the same expression, and we started to drink our ice cream sodas pretending we didn't know anybody except we was sitting next to us, and the 2 girls started to drink them talking and giggling me whispering to Artie, O boy talk about sissys.

Then Artie got the way they were looking at us and he started in really being thair persons to get out their sodas and the girls both put their little finger out elegant, being a bewtiful picture, and Artie got up and paid and we sat roost to the bottom of our sodas and we started to get the last bubbly layer with our straws and it made a kind of a noise and we quiet stopped on account of we was in love with the two yuiger, Artie whispering, Let's hurry and get out till they go and then finish ours.

Which we started to do, but leaving over our straws without actually sucking, and Mr. White said, If you're finished I recommend ce party so, Write Box A Ontario Intelligencer.

WAITRESS APPLY PERFECT Cafe, 231 Front St. A3-21

GIRL FOR GENERAL HOUSEWORK. Apply 70 Bridge. References required. Write Box F, Ontario Intelligencer. A3-20

YOUNG GIRL FOR LIGHT housework. Must have good general education. Wages $10 monthly. Write Box E, Ontario Intelligencer. A3-31

YOUNG EXPERIENCED SALESlady wanted at Moe Silver's. Cash security necessary. Reply, sending age, qualifications and wages expected. Reply to Box 2, Ontario Intelligencer. A3-21

MIDDLE AGED COUPLE, NO FAmily, want unfurnished apartment or house with conveniences. Write Box P, Ontario Intelligencer. A7-31

TWO CHURCH ORGANS, SUITable for northern Mission Churches, in North Hastings. Write Box 3 Ontario Intelligencer. A7-1w

JOB ON FARM BY EXPERIENCED married man, preferably by year. Write Box J Ontario Intelligencer. A7-31

HOME IN CITY FOR ELDERLY lady with board and care. Phone A7-21

EXPERIENCED HOUSEMAID. Apply Queens Hotel. A3-17

FRESH COWS AND SPRINGERS. Phone 818 or write C. E. Scott, Belleville. J30-tf

LOST

MAN'S LEATHER BILLFOLD containing chauffeur's license and other personal papers of Stanley E. Walker. Finder please leave at Ontario Intelligencer office. A3-21

LEATHER BILLFOLD WITH OPtometrist's slide license, name G. Quinn, Rochester, N.Y., and United States money. Lost on Yonge St. returned to Belleville Police Station. A7-41

NOTICE TO CREDITORS AND OTHERS

IN THE MATTER OF THE ESTATE OF WILLIAM ADDISON COULTER, late of the Township of Sidney, in the County of Hastings, Farmer, deceased.

NOTICE IS HEREBY GIVEN pursuant to the Revised Statutes of Ontario, 1937, Chapter 146, Section 51 that all creditors and others having claims against the estate of William Addison Coulter, late of the Township of Sidney in the County of Hastings, who died on or about the 21st. day of June, 1940, are requested to file the same or their claims, duly proven, to the undersigned on or before the 22nd. day of August, 1940.

AND NOTICE IS FURTHER GIVEN that after the said date the administrator will proceed to distribute the estate among the parties entitled thereto having regard only to such claims of which they shall then have notice.

DATED at Belleville this 26th day of July, 1940.

CAMERON & SPRAGUE
Barristers, &c.
Belleville, Ontario.
Solicitors for the Administrator
J26-A3-9.

How To Overcome Piles And Rectal Soreness

If you are annoyed with itching piles or rectal soreness, do not neglect the same or run the risk of more serious trouble. Secure relief or painful passage of stool, is nature's warning that proper treatment should be secured at once. For this purpose get From J. A. McKeon or any druggist a package of Hemroid and use as directed. This formula which is used internally, quickly relieves the itching and soreness and aids in healing the sore, tender spot. Hemroid is highly recommended, is easy to use and it seems a shame for any one to suffer anyone to risk an operation when this simple remedy, which is a pleasant to use may be had at such a reasonable cost.

(Advt.)

WANTED

WANTED
WAR LOAN SALESMEN

Men of character and ability who are prepared to devote all or part of their time for a week or two during the early Fall to the sale of

DOMINION OF CANADA
WAR LOAN BONDS

Please apply in writing stating past and present employment, to Dominion co-operation and adequate remuneration. Box S, Ontario Intelligencer. A3-11

BOARDERS OR ROOMERS, IN good home, close to Front St. Phone 3450. A3-21

A MAID TO ASSIST WITH housework, sleep out preferred. Apply 278 Sinclair Ave. A3-31

AT ONCE, TWO WAITRESSES. Apply London Lunch. A3-19

RELIABLE WOMAN TO CARE for semi-invalid. Permanent if satisfactory. Apply Mrs. W. H. Gilpin, Brighton, Ont. A3-19

HOUSEKEEPER FOR INVALID lady, out of town. Phone 1368J at once. A3-21

BY YOUNG LADY POSITION AS housekeeper. Phone 1368J Friday or Saturday evening between 7 and 9. A3-21

USED BABY STROLLER. WRITE, stating particulars to Box V, Ontario Intelligencer. A3-11

EXPERIENCED GENERAL CONfectionery salesman to work Eastern Ontario. Salary and expenses. Apply Box Ont. Staff agt. Box M, Ontario Intelligencer. A3-21

WAITRESS AT ONCE. MUST BE neat in appearance. Apply The Paragon Cafe, 196 Front St. A3-31

RADIO SERVICE MAN, PREFERably married. Must have class cut apparatus. Write, state age or store experience. Write, stating salary required to Box R, Ontario Intelligencer. A3-2

TWO EXPERIENCED WAITresses at Nick's Lunch. A3-21

A MAID FOR GENERAL HOUSEwork. Sleep in. Apply 293 William St. A3-21

ONE OR TWO HEATED ROOMS for light housekeeping or partly so. Write Box A Ontario Intelligencer. A3-21

FOR SALE

FOR SALE
HALF INTEREST IN THE
Furniture and Undertaking
Business of
TUFTS & KILLY,
MADOC, ONT.
Licensed Embalmer Preferred.
Exceptional opportunity for the right party. Will introduce. Apply stating age to settle an estate.
Apply
FRANK TUFTS, Solicitor
Madoc, Ont. A7-2

FOR SALE

ONE 600 LB. YORKSHIRE BROOD sow, due Aug. 18th., $35.00; also two young York sows, 170 lbs., each $25. C. W. May, Bridge St. East.

6 STRACHAN STREET, CLOSE to North Front St., frame house, immediate sale desired; cash offers will be considered. Belleville Locators (Geo. N. Gorman), 167 Front St. Phone 99. House phone 687.

LARGE SIZE CHILD'S CRIB, IN good condition. 33 Charlotte. Phone 2314J. A3-21

1 SERENADER MANTEL BATtery. 1 set Sentinel Portable 327-B. Sacrifice. Simpson's 32 E. Bridge St. A3-21

1930 MODEL A FORD COUPE, good paint, motor A1. Apply Sheriff Station, Bridge St. W. Phone 1510. A3-21

1939 FOUR BURNER MOFFAT Electric range, guaranteed, Ruud heater, cabinet radio Serenader. Phone 687. A3-21

LEADS AND CORKS FOR FISHing nets, 1 barometer. 18 St. Paul St. A7-21

STORE AND DWELLING, AT Tweed Station. Phone 982r2-1, Madoc. A7-32

1932 BUICK CAR, GOOD CONDItion. Apply 34 Hillside Street. A3-31

TWO HORSES, THREE YEARS. Purdam Tractors, reconditioned; one manure spreader, Massey Harris, No. 4; one hydraulic lift, Trudeau Motor Sales.

FINDLAY ELECTRIC RANGE, small apartment size, new, $22.50. Rogers Radio, lovely console model, 5 tubes, $29.50 per terms. $39.50, terms. David's Electric Shop, 340 Front Street. Phone 814. A3-21

INVEST IN REAL ESTATE, MANY persons are doing so. We should be glad to show you some excellent buys. Belleville Locators, Geo. N. Gorman, Agent, 167 Front St., opposite City Hall. J30-tf

NOTICE TO CREDITORS AND OTHERS

IN THE MATTER OF THE ESTATE OF SARAH EMILY BARBER, Deceased.

NOTICE is hereby given pursuant to The Trustee Act that all persons having claims against the Estate of Sarah Emily Barber, late of the Township of Ameliasburgh in the County of Prince Edward, Widow, who died on or about the 30th day of May, 1940, are required to forward full particulars in writing of their claims duly proven together with the nature of the security if any held by them, delivered or posted on or before the Eleventh day of September 1940. And notice is further given that after the said date the Executor will proceed to distribute the Estate having regard only to such claims as he shall then have had notice of.

Dated this ninth day of August, 1940.

J. S. BARBER,
34 McAnsney Street,
Belleville, Ontario.
A9-16-23-30 Executor

TICKLES PEST OF MINOR GETS THREE MONTHS

Rochester, N.Y., Aug. 9 (AP)—Tickling the feet of a minor without her consent," that old New Hampshire statute, was invoked yesterday. A 30-year-old man was convicted after a 16-year-old girl reported he entered her bedroom and awakened her by tickling her feet. He received three months.

Ask For Belleville Fair Coupons With An Automobile

CARD OF THANKS

Mrs. Thomas Logan and family wish to acknowledge with gratitude appreciation the kind and thoughtful expressions of sympathy of friends and neighbors during their recent bereavement; also for the many beautiful floral tributes and the kind offers of the use of cars. A8-11

$18,000, Paid For Brown Colt by Mrs. Ethel Mars

Saratoga Springs, N.Y., Aug. 9—(AP)—A brown colt, whose father is Bimlo, only since out of the money in 10 starts and the sire of such famed winners as Challedon, Bimelech, Reaping Reward and Cravat, holds the spotlight as the "glamor boy" of this year's Saratoga sales.

For the youngster brought the highest price of last night's sales and of the season.

He went for $18,000, first to Mrs. Ethel V. Mars, whose pocket-book was open as the doors of her Milky Way stable during exercise hours and then to the Brookmeade stable.

When it was announced that Mrs. Mars had purchased the colt Hugh Pentelow, trainer for Brookmeade, protested, saying he had bid the $18,000 and was entitled to the colt. Waldemar, training for Mrs. Mars, readily gave up the animal.



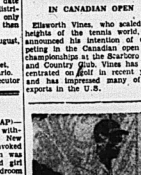
IN ONTARIO OPEN

"Slammin' Sammy" Snead will be one of the foremost competitors when the Ontario open golf championship is at under way at Fort Erie's Erie Downs.



IN CANADIAN OPEN

Ellsworth Vines, who scaled the heights of the tennis world, has announced his intention of competing in the Canadian open golf championships at the Scarboro Golf and Country Club. Vines has concentrated on golf in recent years and has improved many of the experts in the U.S.



GIVEN RELEASE

"Bad Sam" Jones, coach of the Toronto Maple Leafs, has been given his release in a surprise move. Jones came out of retirement to assist Dick Irvin as coach and was acted as relief pitcher for the club in seven games.

MAN WANTED

Man with some mechanical training; must have car and time to ask in Canada. Age 30 to 40 preferred. A good position for the right party. Straight salary.

WRITE: BOX I,
ONTARIO INTELLIGENCER
or Phone 775 for appointment.
A8-3

TO LET

FURNISHED HEATED ROOM ON Bleil Hill, close to business section. Suitable for gentleman or business girl. Phone 1091M. A3-31

APARTMENTS AND FLATS, MOderately priced. Apply 394½ John St. A3-31

273 ACRE FARM, HUNDRED acres workable, balance pasture, with running water, good buildings. Apply Box D, Ontario Intelligencer. A8-9

APARTMENT, 2 ROOMS, BATH, hardwood floors, use of refrigerator and private entrance, garden, garage, $18. Phone 3450. A3-21

WELL FURNISHED COTTAGE at Bass Lake, with large screened verandah. Apply 18 Pinnacle St. and wood supplied. Apply Mrs. O. MacMullen, Stesmburg, Ont. A7-4t

3 OR 4 HEATED ROOMS, George Street. Immediate possession. Write Box 10, Ontario Intelligencer. A7-31

4 ROOM HEATED APARTMENT, centrally located, electric stove. Apply 237 Albert St. A6-4t

28 FORIN STREET, COMFORTable, semi-detached brick bungalow; seven rooms and bath, in good condition, adults only. Reasonable rent. Possession 1940. Belleville Locators (Geo. N. Gorman), 166 Front St. Phone 99. House phone 687. A8-tf

WELL FURNISHED FRONT Apartment on St. James Street for two months. Immediate possession. Geo. N. Gorman. Phone 99. House phone 687.

214 DUFFERIN AVENUE, NORTH of Bridge Street, very desirable house. Living room, Wilkinson fireplace, dining room, kitchen tiled for range, four bedrooms, sun rooms, hardwood floors throughout, bath, furnace, garage. Exclusive agents, Belleville Locators, Geo. N. Gorman, prop., 166 Front St., phone 99, house phone (after 6.30 p.m.) 687. J30-tf

ONE SMALL BEDROOM, FURnished for convenience. 9 St. Draycott, 24 E. Bridge. J26-tf

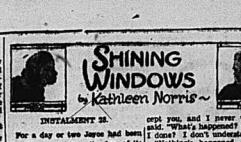
NOTICE TO CREDITORS AND OTHERS.

IN THE ESTATE OF SARAH EMILY BARBER, Deceased.

NOTICE is hereby given pursuant to The Trustee Act that all persons having claims against the Estate of Sarah Emily Barber, late of the Township of Ameliasburgh in the County of Prince Edward, Widow, who died on or about the 30th day of May, 1940, are required to forward full particulars in writing of their claims duly proven together with the nature of the security if any held by them, delivered or posted on or before the Eleventh day of September 1940. And notice is further given that after the said date the Executor will proceed to distribute the Estate having regard only to such claims as he shall then have had notice of.

Dated this ninth day of August, 1940.

J. S. BARBER,
34 McAnsney Street,
Belleville, Ontario.
A9-16-23-30 Executor



INSTALMENT 32.

For a day or two Joyce had been shrinking away from the new life she had begun. The habitual state of balancing the full wretchedness of it against the inconceivable joy it must love Paul. She did love Paul. Any other thing was completely absurd! But it had grown stronger in being denied; it had crept in unawares. Waldemar, watching her, she knew it now. She did not love Paul as a sweetheart should, as a wife should love her man. She could not marry him.

Joyce felt dazed and cold and sick at the discovery, but it was there, like a lump in her throat, like a nausea. Everything was changed; one second out of nothing about it; it was simply that way.

The feeling of strangeness and horror grew. She felt where she and Paul had been alone on the first night of her week-long visit. Before that it had all been perfect; their drive from the ranch, Paul's delight in their coming, their arrival in Santa Barbara for a fresh salty swim, for dinner at the hotel, for a big dinner at the hotel, for dancing, laughter, new faces, new world.

Then, afterward, in the moondrenched patio of the Knights' beautiful home, Joyce had first realized how the lover and Joyce had begun to pinpoint their future, to discuss the task of response to his kisses, her odd feeling of detachment and rebellion in his arms had been lost in the sweetness of his love-making.

Then, in the intimate time of love-making, late at night, had continued in peace and quiet, in good condition, adults only. Reasonable rent. Possession 1940. Belleville Locators (Geo. N. Gorman), 166 Front St. Phone 99. House phone 687. A8-tf

NOTICE TO CREDITORS AND OTHERS

IN THE ESTATE OF SARAH EMILY BARBER, Deceased.

NOTICE is hereby given pursuant to The Trustee Act that all persons having claims against the Estate of Sarah Emily Barber, late of the Township of Ameliasburgh in the County of Prince Edward, Widow, who died on or about the 30th day of May, 1940, are required to forward full particulars in writing of their claims duly proven together with the nature of the security if any held by them, delivered or posted on or before the Eleventh day of September 1940. And notice is further given that after the said date the Executor will proceed to distribute the Estate having regard only to such claims as he shall then have had notice of.

Dated this ninth day of August, 1940.

J. S. BARBER,
34 McAnsney Street,
Belleville, Ontario.
A9-16-23-30 Executor

THE PEOPLE'S CHOICE

HYDE'S PLUMBING & HEATING X

Phone 2 Belleville
Ontario's Favorite Plumbers
People's Choice for Plumbing, Heating and Steamfitting

TRY US ONCE!



Just Across
the Bridge
on
PEASE
PDRY.
CO.
LTD.
sphere of
PEASE
"Eclipse" "Knox-ette"
"Sunshine" "Regent" Furnaces

CHAS. L. HYDE
180 FRONT ST. Belleville, Ont.

REMEMBER
The Phone No. is
38

ed away in a luxurious bath, and supper came downstairs to get the dinner table out under the oak.

Joyce went into the kitchen on an errand. Michael was there, taking a drink at the sink's tap. He turned about, and looked at her.

"Well, hel-lo! I thought it was to be tomorrow."

The room went slowly about in nauseating circles.

(Copyright, 1938, by Kathleen Norris.)

(To Be Continued)

POLICE COURT

After J. W. Bean, Belleville, had complained to local police that a motorist was passing and cutting peculiarly and loitering near a parked automobile at the upper end of Front street shortly after 1.05 a.m. today, the latter was charged with Joseph Bruce, 34-year-old Kingston transient.

Today in police court Bruce pleaded guilty to a charge of intoxication and was given the option of paying a $10 fine or serving ten days in jail in the default of the payment of a fine.

When the name of Vincent McMahon, Belleville, was called in court today the accused failed to respond. However, you are a per-sonal acquaintance of the accused," asked Robt. Pringle, local barrister who informed the court he was representing McMahon and addressed the words to the latter.

"I did considerable legal business for this man's parents many years ago, but in this case your client had better be here next week or this court will issue a bench warrant for his arrest," replied Magistrate E. C. Butler K.C.

Must Get Dog Licences

Ten local citizens were summoned into court for failing to obtain their dog tags for 1940, in each case the persons concerned were assessed the minimum fine of $2 and instructed to purchase a dog tag immediately.

Acting Chief Chapman announced today this only 661 dog licences have been issued to date of this year, so far this year. "This is a decrease from last year and considerably less than it should be, this matter obtain their dog tags soon, others will be summoned from now on on similar charges," warned the Acting Chief today.

BIG QUALITY LOW PRICES

It's a guaranteed Goodyear with a full, centre-traction diamond tread at an extremely low price. ... one you'll be proud to own ... drive in today and choose the great new . . .

GOODYEAR
MARATHON

CLIFF BARAGAR
SUNOCO SERVICE STATION
Dundas & Pinnacle, Belleville
SUNOCO SERVICE STATION
Main Street — Trenton
TIRE SHOP
62 King Street — Trenton

SCOTT'S SCRAP BOOK

By R. J. SCOTT



OF HEAVEN'S BENEDICTION

by Margaret Gorman Nichols

CHAPTER 6

Brooke had gotten three letters from Grace, newsy and jolly. Since her house was filled and her cook overburdened, there was no possibility of her coming to New York soon. There were brief notes from Helen, her stepmother, (her father had not written a letter if years) of family news and the certainty that she was happy near Rod.

Not forgotten as the days passed was the afternoon at Barney Glass's. Here were the three people she had met there—the vivacious Irene, the tall, sunburned Julian, the retired Barney. Rod had not proposed taking her there again and she preferred to think that Jim had been an alarmist; that her love for Rod had made her small and suspicious.

After Rod's first call, Mrs. Kingsbury said, naively, "He's a fine looking young man." Brooke had had one evening with Jim, telling Mrs. Kingsbury before he came that he was Rod's oldest friend. It was an evening similar to that first evening with him except that he had merely inquired about Rod but had not discussed him.

And so one day had slid evenly into the next. Surprising how short the days were, how filled, punctuated impressively by evenings with Rod. In the morning, after seeing him, she could not remember what they had said to each other, but she recalled vividly his smile, the darkness of his eyes and the contact of their lips before he left her. Not quite so laughter, her heart jumped to be laughter. But there was no one to whom to talk! And often, after an evening with Rod, she longed to say to the old woman enthroned in her chair, "I was so happy last night," and pour forth thoughts and feelings. Ellen was sweet but Brooke dared not risk a confidential chat with her lest Mrs. Kingsbury, who was her habit, silently appear noiselessly out of nowhere.

It was Saturday evening and past eight o'clock and Mrs. Kingsbury, Brooke hoped, had been lulled to sleep by the latest of her great mystery story. Orlen, she suspected with amusement, had let Mrs. Kingsbury's curiosity get the better of her and that after Brooke left her, she read on with the aid of her magnifying glass.

It had been Thursday, she thought since Rod last called. Pulling over her head a slim black wool frock bought with Mrs. Kingsbury's first cheque. She was thinking of the difference in equality in Chalmers purchased frocks and New York purchased frocks when the phone beside her bed rang. Was Rod delayed?

"Hello, Brooke?"

"Yes, Jim. How are you?" He did not know that the sudden gaiety in her voice was actually relief that it was not Rod who had been delayed or, worse, telling her he could not come.

There was a pause. Then Jim said slowly, "I'm fine, too."

He seemed to gulp. "Well, I—I was just wondering how you were, and the job, and . . ."

"Everything is going along beautifully." This was so pointless. . . .

"Subways don't frighten me any more and I haven't been lost for two weeks. And if you're interested in murder stories, I can give you a long list of titles."

He hesitated again. "Well, I'm not particularly interested. Well—we'll have to get together soon. I've a new camera that took almost as half of my pay. If you need me . . ."

"Thank you, Jim." He was acting in a very strange way. "When I get my camera and spaghetti and wine, I'll call you."

"Okay. Good-bye."

It was a cold voice that sounded very far away he said, "Good-bye".

The fullness of her throat wouldn't let her speak. "I don't go on like this," she thought. "I can't bear it." Her handkerchief was wet. And always when she cried, even a little, her head ached horribly. She felt now as she had felt many times as a child when she had a fever; everything was distorted, consciousness came and went, and later insignificant things were vividly remembered. Unable, and she had tried cold moonlight as they rode through the dark street and of thinking, "I'll never see him again," remembering him, she knew now why, and as he had been the last time they were together but as he had been many nights ago when they paused to look in a shop window—the flash of his perfect teeth when he laughed over some trivial gadget. Of all memories to recall—that one. . . .

Anger came as a defense. "I hate him! I hate him!" But anger was quickly defeated. She didn't hate him. She loved him and wanted him, and this was killing her slowly. And this was a crazy nightmare to be sitting beside a grim-looking Jim riding in a taxi he did not care not where. . . . It was insane and unbelievable, and this wasn't she, Rod was everywhere looking at her with familiar expressions—smiling, sober, intent.

By the time the taxi reached Jim's apartment, the inner storm had raged and abated, leaving her weak and almost senseless.

In the gloomy cluttered room he helped her out of her coat and when she sat on the divan, he brought her brandy and stood over her while she drank.

"You're very kind, Jim," she said, her voice breathing, hating it for its pleading as she had always hated it even as a child when she was hurt or ill. She must stop crying and yet she felt that she could have dissolved in her tears willingly.

He smiled understandingly, took the glass from her, "I went through something like this myself once." Then, "There's not much any one can do except to be kind. Go on and cry. Say anything. It will make you feel better. I saw it in the evening paper and that I couldn't be the one to tell you. It's the damnedest—"

"He was seeing her all the time he was seeing me. I saw that afternoon at Barney Glass's that what you said was true." Her voice was jerky, tearful, hoarse. "Everything you said was true. She wanted him . . . and he got him . . . and he got her money."

"I feel so—so futile." It was a new and terrifying sensation—futility. Helpless. . . .

"No goal," Jim said tersely. Then, "You've got to pull yourself out of it, Brooke. I'm going to be tough. I can say a lot, I can be nice and I can give rubber-stamp advice, but you've got to go through it yourself. I'm not thinking about him. I don't give a damn about him. I'm thinking about you and where you're going from here. You've lived for him but he's—he's out of the picture and you've got to start from for something else—for yourself. But you're thinking of him now. That's trouble. You will for a long time."

(To Be Continued)

Drink Coca-Cola
Delicious and Refreshing



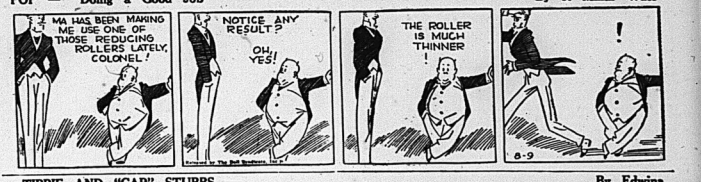
U.S. AMBASSADOR INSPECTS AMERICAN AMBULANCES IN BRITAIN

Joseph E. Kennedy, United States ambassador to England, is shown here, RIGHT, as he inspected fleet of 200 fully equipped surgical and first-aid ambulances presented to England by Americans. Malcolm Macdonald former Dominions Secretary, is on the left.

IT'S AMAZING!
PHILCO
32T
TABLE MODEL RADIO
only $29.95
Sensational "Big-Set Tone and Performance!"
TRY IT YOURSELF
NOW ON DISPLAY WITH OTHER THRILLING 1940 MODELS AT YOUR DEALER'S

POP — Doing a Good Job

By J. Millar Watt



TIPPIE AND "CAP" STUBBS —

By Edwina



BRING UP FATHER —

By George McManus



RADIO DIRECTORY

CANADIAN STATIONS	
CBL—Toronto	540
CBO—Ottawa	580
CBW—Winder	690
CBY—Toronto	1130
CFCF—Montreal	600
CFRB—Toronto	690
CFRC—Kingston	1510
CHML—Hamilton	1010
CKCL—Toronto	540
CKOC—Hamilton	1130
CKTB—St. Catharines	1200

UNITED STATES STATIONS	
KDKA—Pittsburg	980
WABC—New York	860
WBEN—Buffalo	770
WBEN—Buffalo	900
WEAF—New York	660
WENR—Chicago	870
WGR—Buffalo	550
WGY—Schenectady	790
WHAM—Rochester	1150
WJZ—Chicago	770
WJR—Detroit	750

OUTSTANDING RADIO PROGRAMS

FRIDAY, AUG. 9

NIGHT

6.30—Paul Sullivan Edits the News —WABC.

7.00—Fred Waring in Pleasure Time—WEAF, WGY.

7.15—Lanny Ross, tenor.—WABC. WGR.

8.00—Concert with Lucille Manners, guest. Frank Black's orchestra.—WEAF. WBEN, CBL

8.30—Death Valley Days. — WJZ WHAM.

9.00—Waltz Time, Frank Munn tenor, Manhattan chorus; Abe Lyman's Orch.—WEAF, WGY

9.30—On the Boulevard. — CBL

10.30—BBC News Reel—CBL

SATURDAY, AUG. 10

11.15—Chautauqua Young People's Concert—WEAF, WGY

1.30—Luncheon at the Waldorf—WJZ

2.30—Nat'l. Music Camp. — WJZ, WHAM.

NIGHT

8.00—Lazarus's Playhouse—WEAF, WBEN

8.00—Evening Prelude; News — CBL

9.00—Your Hit Parade — WABC. WJR.

9.30—Grant Park Concert—WJZ, WHAM

9.30—Grant Park Concert—WJZ, WHAM

9.45— Saturday Night Serenade — WJR

10.00—Uncle Ezra—WEAF, WGY

10.30—Melody in the Night—WJZ WHAM

CBL

11.20—Musical Mirror: News—CBO. CBL

RADIO PROGRAMS

FRIDAY

12.30—Nat'l. Farm and Home Hour. WJZ, WHAM

7.30—Al Pearce's Gang—WABC, CBL

7.45—Taking Movies in Mexico — CBL

8.00—Goldy Business, sketch — WJZ, WHAM

8.00—Man About Hollywood — WABC, WGR. CFRB

8.30—Choose up sides—WABC

8.30—Sinfonietta—CBL

9.00—Harry Kogen's Orch. — WJZ, WHAM

9.00—Johnny Presents; Drama; Orch—WABC, WJR

9.30—Grand Central Station — WABC

10.00—Chamber Music—CBO, CBL WABC

10.30—Quiz Kids—WEAF, WGY

11.30—Rendezvous and Hawkins — CBO, CBL

12.00—Henry Busse's Orch. — WABC, CFRB

SATURDAY

2.00—I'm an American — WEAF WGY, WHAM

2.00—London Calling—CBL

4.00—Tennis Matches—WJZ, CBO

5.30—Alabama Handicap — WJZ, CFCF

5.30—Tommy Dorsey's Orch. — WEAF, CBL

9.30—Operatic Pop Concerts — WJZ, CBL

10.30—News of War—WABC

10.30—Let's All Go to the Music Hall—CBL

12.00—Raymond Scott's Orch. — WJZ



AWARDED HIGH HONOR

Lieut. John Parrow, director of Naval Information of the Royal Canadian Navy, has been awarded the Grand Cross of the Order of the Holy Sepulchre by His Holiness the Pope. Husband of Actress Maureen O'Sullivan, Lieut. Parrow is one of the few commoners to ever receive the Grand Cross.

FLASH GORDON



TILLIE THE TOILER

By Russ Westover



STOCK MARKETS

QUOTATIONS FURNISHED BY BIGGAR AND CRAWFORD.
John J. Sheridan, Branch Manager.

Quotations at 3.00

MINES

Abz 11
Alberme 13
Anglo Hur. 13h
Amor 106
Bankfield 9
Beattie 85
Bidgood 12
Big Missouri 5 1-4
Braborne 88
Brazilian 8
Buffalo Ank. 300
Calgary and Ed. 126
Can. Malartic 40
Central Pat. 171
Chesterville 73
Coast Copper 68
Consolidated 120
Dome 19
Eldorado 11
East. Metal. 270
Falconbridge 238
Giffins L. 3 1-2
Gunnar 33 1-2
Hardrock 65
Home Oil 181
Hollinger 10 3-4
Howe 22
Hudson Bay 23 1-4
Kerr. Add. 314
Kirk. Lake 86
Lake Cent. 1 1-2
Lake Shore 18 1-8
Lamaque 41
Little L. L. 300
Macassa 230
Madsen 40
McLeod 135
McKenzie 8
Mining Corp. 55
Moneta 2 1-2
Nipissing 90
O'Brien 90
Omaha 19
Omega 13
Paymaster 23 1-4
Pamour 98
Pershing 107
Pend Oreille 118
Pickle Crow 255
Preston 60
Powell 68
Prentice 40
Preston E.D. 163
Reno 18
Royalite 30
San Antonio 172
Sherritt G. 57
Sisco 80
Sladen M. 30
Stad. Beath 102
Sullivan 57
Steep Rock 130
Sylvanite 19
T. Hughes 305
Tor. Can. Oil 715
Toburn 116
Venture, 215
W. Asbestos 291
Wr. Hargreaves 550

TORONTO

Bell Telephone 148 1-2
B. A. Oil 16 3-4
Brewing Corp 130
Bras. Trac. 4 3-4
Can. Bud Brewery 2 7-8
Can Cement 2 4-1 2
Can. Dredge 9
Can. Ind. Alcohol 175
C.P.R. 4 1-2
Can. Machine 33 1-3
Can Vinegar 8
Canada Cer 3 1-2
Cockshutt Plow 3 1-8
Cons. Bakeries 12 1-2
Con. Smelting 32 3-4
Dominion Bridge 71
Dominion Stores 3 1-2
Dist. Seagrams 3 4-1
Famp Players 24 1-4
Ford "A" 15 1-2
Gypsum 17
Imp. Oil 10 1-8
Imp. Tobacco 33 3-4
Inter Pet 14 3-4
Imp. Tobacco 13 1-8
Loblaw 23 1-2
Massey Harris 7 8
Monk. Brew. 10
McCoil Frontenac 3 3-4
Power Corp. 6
Steel of Canada 64
Supertest A.
Shawinigan 17 7-8
Walker's 70 1-8
Walkerv Pfd. 20 1-8
C.P.A. 4

NEW YORK

American T. and T. 162.1-4
Anaconda 21 3-8
Bethlehem Steel 78 1-2
Chrysler 72 3-4
General Electric 33 3-4

Hog Quotations

Toronto, Aug. 8—(CP) — Live-weight were up 25c at Brantford and downward up to 25c at Stratford and Hamilton in Bacon-Hog Market reporting early trade in markets were unchanged.

Liveweight: Brantford $12.15, Stratford and Hamilton $12.50 Bid $12.25, Peterborough $12.50 plus transportation, Stratford $12.50 plus transportation.

Chatham, Ont., Chatham live-weight were quoted at $7.90, unchanged.

TORONTO STOCKS

Toronto, Aug. 9.—(CP)—Weakness predominated in early hours of trading today. Gold shares led industrials sagged 34 and 38 respectively in the index and other groups were down only slightly. Trading eased off to 40,000 shares for the first hours.

Wright Hargreave, Bralorne, Aldermac, Lake Long Lac, Kirkland Lake, and Powell Rouyn were weak spots in golds and in Base Metals showed losses for Ventures, Waite-Amulet, Sudbury Basin, and Hudson Bay.

Industrials failed to trail New York to plumb new depths. Steel weakened slightly and liquors and miscellaneous issues lost fractionally lower.

Home Oil, Davies and East Crest weakened narrowly and Royalite sold a fraction higher. Other Western Oils were dormant.

NEWFOUNDLAND

(Continued From Page One)

For some reason, over which history and geography are silent, Newfoundland did not come into the confederation scheme when it was adopted 73 years ago.

The presence of Canadian troops in Newfoundland will help to make Canadians generally more familiar with the country. Thus personal contacts plus co-ordination of defences under Canadian control in wartime should tend to bring about still closer relationships between Canada and Newfoundland in the future.

YOUTH FALLS OFF RAILWAY BRIDGE.

Edward Rudbal of Windsor Drops 98 Feet To Ground

St. Thomas, Ont. Aug. 8—(CP)—Edward Rudbal, 17-year-old Windsor youth is in serious condition in hospital here as a result of injuries suffered when he fell off a railway bridge over the river early last night.

His injuries at first were not considered serious but further examination revealed the possible serious internal hurts. Rudbal fell a distance of about 98 feet to the ground below the bridge.

The youth and two companions, Tony Kalinski and Thomas Boyle, also 17, left Windsor last night to go to Delhi to work in the fields in the tobacco fields. When the freight train on which they were riding stopped here the boys hopped off. They were unaware the train had stopped on the bridge and as they crossed the tracks, Rudbal stepped off into space.

Weekly Livestock Report

Toronto, Aug. 8—(CP) — Good to choice steers and heifers and a few half a load making $8.75. Butcher steers and heifers sold mostly from $7.25 to $7.75, with only a few being good enough to bring $8 to $8.25. Some steers and heifers brought $6.50 to $6.90. Fed cattle were strong, especially on the better kinds which brought $6.50 to $10, medium quality sold downward to $6. Best butcher cows were $5.25 to $5.50, with bulk of the better kinds with a few at $5.50. Common butcher cows sold downward to $4, with canners and cutters steady at $2.75 to $3.50. Good weighty bulls

	Cattle	Calves	Sheep and Lambs	Hogs
This week	3,000	3,382	1,377	
Last week	3,079	3,208	1,243	
Year ago to date	189,886	139,641	61,777	
1939 to date	155,296	89,139	58,246	
This week, 1939	3,044	2,417	2,044	

Produce Markets

Toronto—Wholesale prices (Ontario Department of Agriculture) today were:

EGGS

Wholesale to retail:

A-Large	.27
A-medium	.23
A-pullets	.22
Grade "B"	.25
Grade "C"	.20

BUTTER

Butter, No. 1	30 1-4
Butter, No. 2	30 1-4—31 1-2
Churning Cream, No. 1	.32
Churning Cream, No. 2	.29

POULTRY

Broilers, 1 1-2 to 2 1-2 lbs.	.17—18
Chickens	
Over 3 lbs.	21—20
4 to 5 lbs.	.18—.17
3 to 4 lbs.	.17
Fowl	
Over 5 lbs.	.18—16
4 to 5 lbs.	.16—15
3 to 4 lbs.	.15—13
Under 3 lbs.	.13—12
Broilers 1 1-2 to 2 1-2 lbs.	.13
Chickens	
Over 3 lbs.	.17
4 to 5 lbs.	.14—13
3 to 4 lbs.	.13—14
Fowl	
Over 5 lbs.	.12—13
4 to 5 lbs.	.11—12
3 to 4 lbs.	.10—11
Under 3 lbs.	.10

Fractional Declines In No 2 Butter

Toronto, Aug. 8—Slackening demand for second-grade butter caused fractional reductions in prices here today and 37 scores stock on the Toronto open produce market, while 92 score was firm and showed little change.

Setting on the butter market showed a little more activity but the volume of sales was not large. Receipts at Ontario creamery sold-ers were steady at 28 1-4c, but the demand for butter seems difficult to move and consequently eased to range of 28 1-2 to 28 3-4c.

Demand for eggs was good and receipts remained small. A-large sold steadily to a range of 28 1-2c to 29c, A-medium to a range of 24 1-2c to 25c, A-pullets at 23c, grade eggs to 21 1-2c and B-grades to 19 1-2c. A quotation of 30c to 31c per dozen was obtainable on Government-inspected shipments.

Montreal Produce

Montreal, Aug. 8—(CP)—Produce market prices here as reported by the Dominion Department of Agriculture, today were:

Butter—First — grade creamery 30 1-2; second grade, 30c to 30 1-4c; first-grade solids, jobbing price, 31 1-2c to 32c.

Eggs—Graded shipments in used cases for prime selling price, A-large, 28c to 28 1-2c; A-medium, 24c to 24 1-2c; B, 19 1-2c to 20c; C, 15c. Receipts: 84 cases.

Kiwanians Win Achievement Prize

Pride of achievement and of duty well done glow in the eyes of the Kiwanians of the Belleville Kiwanis Club these days. And well it might for the club has won recognition in keeping faith with its many principles and their winning first place in the Dominion in service activities among the many branches of the organization.

Kiwanis Clubs in 1938 encompassed Rural Boys' and Girls' Clubs; Boys' Work; Crippled Children; Camps; Sports Programs; Dental and Tonsil Clinics; Underprivileged Children; child welfare in conjunction with the Victorian Order of Nurses and National War and Emergency Services.

It is then with justifiable pride that the Kiwanians offer their super-achievement in time and treasure, the Karnival for the approval of the general public here on August 14th and 15th.

Two acres of fun, mirth, melody and thrills will be provided in the form as only Kiwanians can stage will be offered. There will be many games, pleasant dancing, contests and everything that has gone to make the Karnivals of other years such outstanding successes.

Many organizations are collaborating with the Dominion's war effort by the offering of prizes for the event. War Savings Stamps to the value of $300 will be given away for the various draw which also entitle the holder to admission to the Karnivals" are now on sale on the street and by members. Young people will be on duty on street intersections from now until opening day offering the tickets for sale.

Everybody attend the Karnival, and not only help the Kiwanians but help Canada win the war.

Cheese Board

A total of 4,569 boxes of cheese were boarded at Belleville on Thursday evening of which 125 were of a special colored variety. All sold for 13 7-16 cents with buyers McCreary and Hunter making the price. The factories represented were:

Shannonville	61
Bronk	91
Harold	68
Imperial	87
Silver Springs	77
Union	93
Eclipse	93
Halloway	93
Northport	93
Sidney	118
Acme	93
Wooler	93
Sidney T. H.	93
Maple Leaf	101
Cloverdale	93
W. Huntingdon	77
Melrose	90
Elm	93
East Hastings	93
Hungerford	93
Mountain	102
Weller's Bay	93
Moira Valley	93
Albert	93
Blomfield	93
Roslin	93
Kingsford	93
Mountain View	90
Quinte	93
Stirling	93
Rogers	93
Moneymore	93
Elmwood	93
Stirling	79
Victoria	93
Roblin	93
Glen	93
Beulah	93
Shannonville	93
Box Grove	93
Enterprise	91
Wheatley	93
Black River	93
Gray	93
Elmbrook	93
Royal Street	93
Cherry Valley	93
Maple Leaf	93
Pine Grove	93
Otter Creek	93
Clairvaux	93
Foxboro (Colored)	125

Eastern Ontario Cheese Boards

Campbellford, Ont., Aug. 8 (CP) —Boarded 3,051 boxes; 1,541 white, 663 colored. All sold, white 13 3-16; colored, 13 1-16; asked, white 13 1-8; colored 13 1-16. Bidding 13 3-8-13 7-16. Bidding opened at 13 3-4.

Belleville—Boarded 4,563 boxes; 3,937 white, 138 special colored. All sold at 13 7-16.

Perth—Boarded 707 boxes white. All sold at 13 3-16 cents.

Vankleek Hill—Boarded 2,676 boxes white. All sold at 13 3-16 cents.

Ottawa—Boarded 1,782 boxes white. All sold at 13 3-16 cents.

Alexandria—Boarded 3,009 boxes white. All sold at 13 3-16 cents.

Kemptville—Boarded 2,313 boxes white. All sold at 13 3-16 cents.

Delta—Boarded 2,414 boxes white. All sold at 13 3-16 cents.

Casselman—Boarded 1,396 boxes white. All sold at 13 3-16 cents.

Napanee—Boarded, 1,931 boxes white. All sold at 13 7-16 cents.

Cornwall—Boarded 1,906 boxes white. All sold at 13 3-16 cents.

Survivors of Glorious Drifted in Boats 3 Nights and 2 Days

London, Aug. 9 (CP Cable)—Two survivors of the aircraft carrier Glorious, converted from an old cruiser and two months after the warship was sunk by German warships off the coast of Norway, Thursday described how they drifted on rafts and in small boats three nights and two days in bitter cold and fought waters before a Norwegian trawler picked them up and brought them home.

The trawl searched for four hours and picked up 39 others of the crew. Only five were alive.

Cross who said his legs were so badly frost bitten that they could not be able to stand for another two months described how the rafts and boats "tossed about in the icy cold until things seemed to be getting very desperate."

Then the trawl appeared. A cruiser off Cross at the hospital, sub-Lieut. Eric Baldwin, described the rescue tersely as "terribly cold and lonely."

ITALY PROBES MUNITIONS BLASTS

39 Workers Killed Near Genoa, Hundreds Injured, 25 Killed at Rome

Roma, Aug. 8—(AP)— Italian officials, went to two provincial towns today to investigate the causes of munitions plant explosions which took a total of 64 lives and injured hundreds, seriously damaging nearby barracks and shattering windows in many homes.

Later an explosion in the perfumium unit department of a munitions plant at Leccio on the Lake Como at the Swiss frontier, killed three persons and injured six.

DEATHS

BINNINGER — In Belleville on Friday afternoon, August 9th, Mary Ann Binninger, beloved daughter of the late Mr. and Mrs. John Binnger, in her 84th. year.

Resting in the Belleville Burial Company Funeral Home, Campbell Street, until Saturday evening, August 10th, then at the residence of her niece, Mrs. Charles Frost, 20 Pomfret Street, from where the funeral will take place on Monday afternoon, August 12th, service in the home at 2 o'clock.

Interment Belleville cemetery.

45-14

OBITUARY

MISS CORNELIA M. BININGER

After an illness of five months duration, Miss Cornelia Maria Binninger passed away early this Friday afternoon at the residence of her niece, Mrs. Charles Frost, 21 Foundry Street.

The late Miss Binnger had reached an advanced age, being in her 84th year. She was born in Thurlow Township, a daughter of the late Mr. and Mrs. John Binnger. In early life Miss Binnger resided in Belleville and during her active years was employed by many citizens. By all who knew her she was held in high regard. In the Union Jack Chapter, Imperial Daughters of the Empire, Tabernacle United Church and Women's Auxiliary she took an active part and took an active part in the work of the congregation. Miss Binnger was the last of her family.

Resting at the Belleville Burial Company Funeral Home, Campbell Street, until Saturday evening, then at the residence of her niece, Mrs. Charles Frost, 21 Foundry St.

The funeral announcement is made elsewhere in this paper.

GREATEST BAG

(Continued From Page One)

Scattered Raids on Friday

Although the weather ruled out the attacks apparently had slackened, the Air Ministry announced tonight that bombers last night and today (Friday,) it disclosed, had been on "raids directed on property and some casualties, one of which was fatal, have been caused."

Renewed bombardment of the Channel ports, the Straits of Dover, northwest England and the midlands also caused some casualties, it disclosed, but "no persons Casualties, however, were "few."

Seven planes were reported killed and 13 injured in collapse of part of a hangar at Manston airport. The building was surrounded by a military guard, the ministry added.

The press, meanwhile, warned that the Germans, perhaps seeking to save face by a show of terror blitzkrieg, may send over as many as 1,000 planes in a time and a half, last published by the Ministry of Information, and stuffed under front doors today warned the people to "stay where you are."

Cheering, however, was the announcement that German radio stations, including the Berlin broadcasting station, suffered a set-back in relays last night, indicating that the Royal Air Force had hit back at the Reich.

They were the stations in Stuttgart, Koenigsberg, Hilversum, Leipzig, Berlin, Strasbourg, Frankfurt-am-Saarbrucken and Zeesen.

German bombers continued incursions into England during the night and into the morning. A government communique issued at 9 a.m. today stated on the Strait of Dover, the Bristol Channel in southwest England, northwest England and the midlands. Homes were damaged and "some" persons were killed, although casualties were said to be "few."

Newspapers forecast of German raids by 300 or more planes seemed borne out by the night's activities, produced a truculent attitude in London, where it was termed by the most popular saying today is "Let's face it and get on with it."

Neutral military observers in London speculated that the start of the Italian campaign against the British in Africa might be the opening gun of a general attack on Egypt which would be attacked at home and abroad.

They agreed generally, however, that invasion of Britain was not imminent, adopted the view after 10 days of protracted bombing. The Germans, they declare, are saving their air strength for such an attack, while they hold exploits the comparative lightness of air attacks on land objectives in part to "soften up" the defenses of Dowdes.

The Admiralty announced last night that a British submarine, Kommendine was 21 days overdue and must be presumed lost.

The Ministry of Information's warning to the public to "stay put" capped a five-day campaign to steel Britons against the fury for mass aerial bombardment.

The government is represented as content with the navy's ceaseless guard, Royal Air Force forays over the continental coastline and the army's "stand to" at the doorstep of every city and dark. The fighting services are secure behind the ramparts.

To prepare the man in the street against the unseen, Britain has opened the campaign Sunday by warning against "fifth column" activity, of vigilance or moral bitterness. "Since then, A. V. Alexander, First Lord of the Admiralty, has warned that "hard knocks, dark days and bitter disillusions lie ahead," and David Lloyd George, Prime Minister during the last war, has said: "Such a lamentable spectacle as Britain has never been presented in about to break upon her."

Today's pamphlet told the average Briton that it contained "not the slightest hint that either on or for the Government."

"If you do not stay put you will be taking a great chance of being killed," it continued. Refugees, it said, "are being exploited by German planes and "turned off the roads by machine guns."

Advice to people in battle areas was "to go to bed early and stay there. If, however, small portions of parachutists should descend upon you, they will be under enemy control," the householder, said the pamphlet, "has the right of every man and woman to do what he likes with himself, his family and his home."

BRITISH TROOPS

(Continued From Page One)

Shanghai Troops

The troops in Shanghai consist of the 2nd Battalion of the Royal Welch Fusiliers and the 1st Battalion of the Seaforth Highlanders and Royal Marines. Women and non-combatant British soldiers were removed from Tientsin to Shanghai when fighting accelerated at Tientsin.

Informed British sources said the quota of 1,000 British forces in Shanghai had been under consideration since the Munich crisis, adding that it was only: "This step arises from the Far Eastern crisis of war."

Original Purpose in Keeping Troops

The original purpose in keeping troops in China under the 1901 Boxer Protocol, these sources explained, was to protect British lives and property and to protect British lives against Chinese violence.

They added that, with the developments of the Sino-Japanese war, any practical reason for the existence of the troops disappeared and the government had decided to withdraw them and employ them to better advantage elsewhere.

British Navy Units as Protection

Shanghai, Aug. 9 — (AP) — British military authorities today that "British naval units stationed at Shanghai and North China are being withdrawn to other stations except the 1,000 British sailors and British investments approximately $800,000,000 will be left with British naval units as protection in the event of an emergency.

The withdrawal is believed to amplify the statement or give any hint as to the date of the withdrawal of the British troops.

A spokesman for the Japanese Embassy said the Japanese were glad to see the British troops go. "Their presence is a source of embarrassment to us," he said. "Their withdrawal will leave no British troops on Chinese soil. But the withdrawal will not be consummated at Hong Kong are now stationed at the British Crown Colony.

FIFTEEN ITALIAN

(Continued From Page One)

Italians' Attempt

The Italians, attempting to blast their way into British Somaliland, are seeking to open a "window" on the Red Sea and Aden, British fortress on British Somaliland, twice raided by Italian warplanes, have suffered heavily, but have withdrawn before the Italian onslaught.

The R.A.F. bombed Hargeisa yesterday, and Italian troops and tanks, which troops were believed.

Semaliland Drive a Feint

The British South African Air Force operating from Kenya also bombed Erwak, a small frontier post in British East Africa.

British officers are convinced that the Italian Somaliland campaign is but a feint, intended to divert British attention from the more important Libyan drive.

Almost 2,300 miles from the Italian offensive intended by the Italians—the yet to be launched drive in northern Egypt.

While the Italians may try to take Egypt with the idea of consolidating a hold on the East African "back" and the Red Sea, command interrupted British communications without a power.

As long as British navy is dominant, controlling Suez, Britain holds the key to the situation and the Italian force in East Africa, which is without naval support, is virtually isolated.

Italy's Egypt Drive

All Egypt is on the alert for this main offensive, which the British command has reported, but Egyptians say is about ready and may not be delayed much longer, Aug. 15.

In Cairo the police commandant cancelled all leaves for police, and ordered measure against emergencies."

Police were urged to keep a watch for "maltreatment of public property and safeguarding of public security."

Egypt generally received calmly reports of heavy Italian troop movements on the Libyan-Egyptian and of Italian planes further west.

Egypt's Policy

The government is adhering to its policy proclaimed at the start of the war: unless she is openly and directly attacked by Italy or Britain is bombed and her territory invaded.

Egypt has taken the position that Italian air raids on Alexandria and other British points in Egypt are not to be considered as acts of war.

Egypt and Britain have an alliance but it is purely defensive, and Egypt has not declared war against the British. Under the alliance, however, Egypt is required to supply and communication facility to the British.

Whether hostilities with Italy also would bring a declaration of war against Germany was a matter of speculation but was regarded by observers as a natural development.

Egypt severed diplomatic relations with Germany shortly after the start of the war, but took similar action against Italy when she entered the conflict in June.

Trenton and District

Trenton Police May Get Radio Equipment

Trenton, August 9.—(Special)—Trenton Police Force will be brought up to date if the plans of the police committee to donate to the Citizens' Fund as they have in the past few years.

The Fund was started on Tuesday by the late Mayor Percival Gilmore, J. Cecil and S. S. Vasser, who decided to turn the Fund over to helping towards the installation of a radio broadcasting set in the police car and a receiver in the police car.

With the duties of the police force increasing daily, the radio will be of great help and will prove to be faster and more efficient police work. Chief William Bain stated this morning that the police force is needful for efficient police work.

The citizens have invited the municipality to co-operate until the municipality accumulates and prepares to take over the expenditure. The efficient monies to pay for the radio equipment will be raised from the money by public subscription.

Victims of Hay Fever Prepare for Busy Season

Crop of Ragweed Reported To Be Extra Good

SOME GO NORTH

Within a few days another war will be declared. Even now federal marshal nature is mobilizing her forces for the annual summer assault on small persons unfortunate enough to be victims of the pollen of the golden-rod, ragweed and other pollen-producing plants of comfort.

By August 15th, it is expected, the battle lines will be in full force and the struggle will be in full force and will remain in action till the cool weather arrives to end the invader.

The golden-rod is blooming, and according to reports the crop is an excellent one. Hay fever victims in these parts have hastened the growth, and by the middle of next week, will be ready to attack with their usual tactics off to flee through the air with the greatest of ease, and bring physical torture to those with overdeveloped nasal passages and other parts of the nose and throat susceptible to the pollen.

Hay fever rarely shall know them, red nasal organs and watery eyes will be conspicuous by their absence. Hay fever is a disease and the identification marks of the victims. They speak a language of their own. They use handkerchiefs by the dozen, and the world through a haze that is a cross between a Scotch mist and a London fog. They are conscious of their conversation with fatal frequency, usually with a reddish tinge. Their prodigious "Atchoo", generally muffled within the confines of a paper hanky.

They talk funny little vials containing liquid of some nature from a bottle, and have them in their nostrils with a long-drawn "Ah. h. h. h." Life for them is a matter of tears and one sneeze after another, and there is nothing at all beautiful in nature that can be done about it. True, some of the victims have gone to the sources of weather, but the pollinated plants have followed after the ragging momentarily repulsed, and the sun starts all over again.

Within a few days another battle will be declared. Even now federal marshal nature is mobilizing her forces for the annual summer assault on small persons unfortunate enough to be victims of the pollen of the golden-rod, ragweed and other pollen-producing plants of comfort.

By August 15th, it is expected, the battle lines will be in full force and the struggle will be in full force and will remain in action till the cool weather arrives to end the invader.

The golden-rod is blooming, and according to reports the crop is an excellent one. Hay fever victims in these parts have hastened the growth, and by the middle of next week, will be ready to attack with their usual tactics off to flee through the air with the greatest of ease, and bring physical torture to those with overdeveloped nasal passages and other parts of the nose and throat susceptible to the pollen.

Hay fever rarely shall know them, red nasal organs and watery eyes will be conspicuous by their absence. Hay fever is a disease and the identification marks of the victims. They speak a language of their own. They use handkerchiefs by the dozen, and the world through a haze that is a cross between a Scotch mist and a London fog. They are conscious of their conversation with fatal frequency, usually with a reddish tinge. Their prodigious "Atchoo", generally muffled within the confines of a

MASSEY RECITES

(Continued From Page One)

that the record of the Royal Canadian Air Force would be "some guide" to the standard of airmanship and morale likely to get into battle.

Training Plan Praised

The inspection was a brief formality, after which the Governor-General walked through the ranks of officers and men, shaking hands here and there and shaking hands, after which he watched a demonstration of aerobatics by formation flying.

He told them how deeply he was impressed by their keenness and smartness, saying: "I have seen many squadrons again I shall tell them all about you." What he probably will tell them will be to write back, however, was the impatience expressed by young pilots to get into action alongside the squadrons of the Royal Air Force already engaged in the front of arms airdrome.

Waiting to Fight Foe

The British squadron quartered here is known as one of the crack units and they envy officer and man. They have waited fruitlessly months from action in bullet-riddled planes, kept into new machines and have had to be content with watching the fight.

They know it's pretty tough to sit around here training day after day and watch the boys in the squadrons with all kinds of scraps," said a tall, fair-haired lad from Montreal. "But we'll get our turn soon and kicked at the dry turf several times, and then we'll be in the thick of things."

"Did you ever sit around and watch someone have a fight and not want to help him? That's the way we feel."

A youthful Padre striding past an officer and two airmen stopped to pat the pilot on the shoulder and consolingly said: "Don't worry, my son, there'll be plenty of time for all of us."

Massey had come up and introduced himself to the reporter, saying: "I'm glad to see you represented in the Ottawa press gallery, where he carried copy at one time.

"That's all this swell," he said in a loud voice, at the same time indicating with a finger to indicate the entire airfield. "I'm an aircraftsman, Class 2, and I'm going to be a pilot and doing okay too. All I want is to get my wings and get over there to grips with those English wars. Say if you want to meet some of the boys around here I'll introduce you to them and accept the enemy's terms without a demur.

Car Collides with Pole

Leslie Cowan of R.R. 2 Tiendenaga, narrowly escaped injury early this morning when his truck veed into the ditch one mile west of Tiendenaga and struck a telephone pole. The driver informed police that he had fallen asleep.

The truck loaded with straw was being driven in an eastern direction. Going into the ditch, the truck struck a hydro pole breaking it off at the base. Traffic Officer J. Cecil Smith investigated the accident, stated that the driver would be charged with careless driving.

Death in Stobo

Cyril Martin, driver for the Metropolitan Transport Company, reported that Mrs. Stobo, 65 years of age, was run by a truck on Dundas street, Toronto, this morning, while in the truck, this morning, while in the act of crossing the road to the gold storage plant.

Thieves are getting bolder every day according to Chief Wm. Bain. Last night at the home garage of Carol Graham, this morning, and stole a 22x16 tire from the rear of the automobile. The salesmen worked around the building.

WILSON'S FLY PADS

REALLY KILL

Only real knife flies all day and every day for 2 or 3 weeks. 3 pads in each package. No spraying, no solutions, no foul odor. Ask your Druggist, Grocer or General Store.

10 CENTS PER PACKET

WHY PAY MORE?

THE WILSON FLY PAD CO., Hamilton, Ont.

West Huntingdon

West Huntingdon—A large number of friends and neighbors gathered at the home of Mr. and Mrs. Ambrose Wright on Friday evening to honour their daughter (Alonda) Mrs. Merle Robbins, who was recently married. Mr. Kenneth Stewart was master of ceremonies for the evening's program which due to the large crowd was held on the lawn. Special music was provided by Mr. and Mrs. Percy Rose and Rose lowny, Mrs. Fred Haight and Mrs. Raymond Chambers gave a duet. A number present gave short addresses and Miss Georgia Pitman read a very appropriate address. The newly-weds were presented with two handsome occasional chairs and a reading lamp and other useful gifts.

Both Merle and Monna expressed their appreciation for the gifts, and the remainder of the evening was spent in a social manner.

The farmers are having their usual share of worries these days. The abundant growth this year with a number of heavy showers of late caused some of the grain to lodge making it difficult cutting and just when a large number of pigs will soon be ready to market the price begins to slide down.

Messrs. Goldie McIlmoy and Homer Wilson are busy with their threshing machines and report grain yielding well.

Rev. and Mrs. W. H. Truscott of Tamworth are holidaying in this community.

Mr. and Mrs. Roswell Reid and many of friends are visiting with Mr. and Mrs. Melville Reid.

Mrs. Cecil Reid spent Sunday with her brother, Mr. H. Rollins of Cooper.

Mr. and Mrs. Jack Brown of Toronto were week end guests of Mr. and Mrs. Clifford Green.

Mr. and Mrs. Percy Post of Selkirk, Man., were Sunday evening guests of Mr. and Mrs. Sandy McCurdy.

Miss Mae Brooks of Prince Edward is holidaying at the home of Mr. and Mrs. Clifford Green.

Mr. and Mrs. Mac Longwell and Peter have returned home to Port Colborne after visiting relatives here and at Foxboro.

Miss Barbara Fargey spent a week with her grandparents, Mr. and Mrs. W. Hewie of Cameron.

Mr. and Mrs. Sandy McCurdy and family, Mrs. Geo. Post and Bob, Post attended the Post picnic at Oak Lake on Wednesday.

Mr. Kenneth Stewart was a dinner guest of Mr. and Mrs. Blake Ketcheson on Sunday.

Mrs. Peter McIlmoy visited relatives at Spencerville, Ont., last week.

Mr. and Mrs. E. T. Sarles, Mr. and Mrs. Mac Sarles and Miss Mary Sarles were Sunday guests of Mr. and Mrs. Nelson Sarles at the Rodgers Cheese Factory, Murray Township.

Mrs. Sarah Hyslop of Syracuse is visiting her friend, Mrs. Victor McIlmoy.

Mr. and Mrs. Harry Thompson and family; Mr. and Mrs. Andrew McIlmoy and Billy; Mr. and Mrs. John McInroy; Mr. and Mrs. Percy McCoy and family; Mr. and Mrs. Alex McIlmoy attended the Burkitt family reunion picnic at Oak Lake.

POWDER BELIEVED USED IN DROPPING HITLER LEAFLETS

London Aug. 8 (CP)—Chemical experts expressed belief today that a harmless white powder found after a German raider flew over in the night might have been used in the dropping of propaganda leaflets causing packets to burst with a loud pop in the air.

The powder a sulphuric compound was found in the streets of a north-western British town.

Propaganda leaflets are dropped by both British and axis fliers over enemy soil, German material recently had dealt largely with Adolf Hitler's final" peace-or-destruction offer to Britain.

Ice Cream Social Is Held by S. S. Of Aikens Church

3rd Sidney — The annual ice-cream social under the auspices of Aikens Sunday School was held at the church on Wednesday evening, Aug. 7th.

The crowd gathered early to partake of the supper, with an abundant supply of pie and ice cream, served in the dining hall by the ladies of the congregation.

Later in the evening a program was presented in the church with the superintendent of the School, Mr. Stanley Spafford, acting as chairman.

The program opened with a hymn and prayer. An instrumental number was given by Douglas McPherson, Donald McMullen and Gordon Spafford, with piano accompaniment by Mrs. Fred Westover.

There were solos by Ettie Mae Barbara Hamilton of Aikens, Master Garnet Mar, George Sheppard, Jack Hall and Bill Slight, all of Belleville.

Mr. Harry Wagner, teacher of Hawaiian music in Belleville with a few of his guitar pupils contributed several selections. Those assisting him were Mrs. Wagner, Marion Bradshaw, Burton Hubble, Clifford Bradshaw, Gerald Hamilton, Curtis Brown, Walter Wessels and Wm. Mumby.

Mr. Chas. Thorne, violinist and Mr. Bruce Sills with piano accordion and musical saw added greatly to the musical numbers and the program closed with the National Anthem.

A booth in charge of the Young Ladies and Young Men's classes did a thriving business. The evening's proceeds were well over forty dollars.

Mr. and Mrs. Roy Sandercock of Toronto were recent guests at the home of the former's sister, Mrs. Kenneth Jones, and Mr. Jones.

Mr. and Mrs. Will Cobea of Hamilton, spent the week end with Mrs. O'Shea's parents, Mr. and Mrs. John Crooks.

Mrs. Mark Tucker spent a few days this week visiting at the home of Mr. and Mrs. Selburn Westover and Mrs. Harley Hubble.

Mrs. Jean Hartford of Toronto spent the holiday week end at the home of her parents, Mr. and Mrs. Edwin Adams.

Mr. and Mrs. Reg. Decuyp of Belleville were Monday evening guests at the home of Mr. and Mrs. Ernest Hall.

Messrs. Harold Cummings, and Bill Griffin have returned from Quebec operations. A heavy crop of fall wheat is reported by both these men. Many farmers are almost through cutting the earlier grains.

Marmora

Marmora — Mr. Ed. Flynn of Kirkland Lake is visiting his father-in-law.

Mrs. J. Sproul and daughter, Marilyn, returned home on Sunday after a week's visit with friends in Wankworth.

Mr. and Mrs. H. O. Loveless and family are occupying Mr. H. R. Pearce's cottage at Crowe Lake.

Miss Hilda Taft is visiting her sister in Kingston.

Constable J. Hatch and Mrs. Hatch and family visited friends here on Wednesday.

Miss Annie Knox, Reg. N., of Peterborough, spent the week end at her home here.

Mr. and Mrs. James Nobes and family of Campbellford visited relatives here on Wednesday.

Murray Canal District

Murray Canal District — Mr. and Mrs. Lawson Bixby, Joan and Jean, spent Sunday with Mrs. Bixby's parents, Mr. and Mrs. P. Chapman.

Mr. and Mrs. Crooks spent Sunday evening with Mr. and Mrs. A. Flindall.

Mr. Robert Ireland entertained company from Glen Miller on Sunday.

Mr. and Mrs. G. Walts and Mr. W. McQuaid spent a Sunday recently with Mr. and Mrs. Lawrence McQuaid, Elleville.

Mr. and Mrs. Harold Coulter and Donna of Toronto, are visiting friends in this district.

Mr. Stewart Seward of Toronto spent the week end with her parents, Mr. and Mrs. W. Seward.

Mr. and Mrs. F. Chapman entertained friends from Toronto over the week end.

Mr. and Mrs. R. Lauder and son Jim attended the funeral of the latter's uncle in Welland on Sunday.

Mr. and Mrs. Harold Weese of Oshawa spent Sunday with Mr. and Mrs. G. Walts.

Mrs. Rita McCullough of Toronto is holidaying with her mother, Mrs. M. McCullough.

Mr. and Mrs. N. Innes and family attended a family picnic at Lake Shore Beach on Sunday.

Now you can get

WORLD-FAMOUS

CANADA DRY

in the individual size . . . for 5¢ formerly 10¢



Pure, wholesome, sparkling and ice-cold—get genuine CANADA DRY Ginger Ale for a nickel—at stands everywhere!

At ball games, picnics, on the beach, no soon-trips, get the individual size Canada Dry. It used to cost ten cents, now it's only five. From now on . . . GET THE BEST!

NEW LOW PRICES
IN 2 CONVENIENT SIZES

Individual Size . . . . . 5¢ (formerly 10¢)

Handy Home Carton of 6 Bottles 27¢

Medium Size 10¢ (formerly 15¢)

Handy Home Carton of 6 Bottles 57¢ (plus bottle deposit)

CANADA DRY

"The Champagne of Ginger Ales"

Tweed and District

Tweed — Prior to her marriage to Vincent Hogan of Kingston Mills, Miss Dorothy Courneyea was presented with a number of beautiful gifts by her school friends of Bogart Public School. The affair was held at the home of the bride's parents, Mr. and Mrs. Felix J. Courneyea of Bogart.

At the Church of St. George the Martyr, Tuesday, Aug. 6th, Alta Marion Tindale, granddaughter of Mr. and Mrs. E. Brisbin, Roseneath, became the bride of Sidhman John Charles Arber, second son of Mr. and Mrs. F. C. Arber of Tweed. The ceremony was performed by Rev. H. F. Preston, Curator, Rideman Arber is a member of Queen's Own Rifles, at Camp Borden.

Tweed Coldfellers visited Havelock Lodge where the Third Degree was conferred on seven Tyrrel candidates and one from Campbellford.

Mr. and Mrs. Newton Foster and son Donald of Kingston visited their parents, Mr. and Mrs. J. H. Foster and Mrs. Fred Blakely during the holiday week-end.

Mr. Foster is on the staff of the Wrigley Standard as linotype operator.

Miss Enid Connor, Toronto spent the Civic Holiday week-end with her parents, Mr. and Mrs. S. H. Connor.

Mr. and Mrs. W. J. Dallas of Toronto visited Tweed friends during the past few days. Mr. Dallas was for a number of years Mail Clerk on the C. N. R. run between Tweed and Kingston.

Tweed Pair Board has no intention of cancelling the Fall Fair this year. This is the general opinion of the directors who are unanimous in their decision. A full slate of Fall Fair and are considering new features to make it more attractive than ever before. On Tuesday evening a meeting of the directors was held in the Council Chambers. Members present were: President, Chas. Rush, S. B. Curry, S. B. Rollins, W. E. Bateman, S.H. Connor, D. Flemming, John White, Jas. Bateman, A. E. Laidley and F. J. Woods.

The minutes of the last meeting were adopted on motion of D. Flemming and S. B. Rollins.

It was decided to sponsor a Calf Club this year which will be conducted by the Junior Farmers.

The following committee was named to arrange a programme of track and field athletics: S. R. Curry, S. H. Connor and T. J. Calnan. This programme will include a tug-of-war and a bicycle race among other events.

Mr. Ross Ketcheson was appointed a committee to investigate the possibility of holding a "Red and White" (Ayrshire) Day similar to the "Black-and-White (Holstein) Day held in conjunction with dairy fairs throughout the province.

The following managers were appointed:

Horses — W. Woods, V. Healey; Cattle, Harry Coulter, W. E. Bateman; Sheep and Swine, T. G. Graham; Poultry, John White; Grain and Seeds, Byron Coulter; Roots and Vegetables, A. C. Blakely; Fruit, Dr. P. T. Bowlby. Geo. Gordon; Dairy, Canal, Apiary and Domestic Products, Ross Ketcheson; Children's Department, S. H. Connor; Horse Ring, H. Harrison, Jas. McNaught, D. Flemming; Dowtug Contest, Sin McCrea.

Carmel

Carmel—Mr. Harold Goodfellow started his summer threshing at the home of Mrs. Wallace Simmons on Tuesday of last week. He threshed 416 bushels from 19 acres. The wheat is a good quality this year. The other grains on this farm are all ready to harvest, and the farmers are surely kept busy.

Neighbors are glad to see Mr. Murray Clapp, who has been a patient at the Belleville General, able to return home.

Mr. and Mrs. Bennett of Lonsdale were entertained on Sunday at the home of Mr. and Mrs. Selby Thomas.

Mr. and Mrs. Harry Harrison of the 5th Sidney were callers on recent visitors at Mr. and Mrs. Wilson Hubble.

Rev. and Mrs. Wootton and family of Richmond are holidaying at the latter's home here.

Mrs. Wootton intends spending a month here with her mother, Mrs. W. Simmons. The rest of the family will be at their cottage at Babbitt Lake.

Mr. and Mrs. Harry Van Volcomburg spent Sunday with Mr. and Mrs. Morrison, Third Line.

Rev. and Mrs. Wootton and family and Mrs. Wallace Simmons spent Tuesday with Mr. and Mrs. Chas. Brownson and Dr. Brownson of Bloomfield.

Mr. and Mrs. Chas. Brintnell and family spent Sunday visiting friends at Eagleton Lake.

A very large crowd was entertained at the home of Mr. and Mrs. Percy Reynolds on Thursday evening last in honor of Mr. and Mrs. Merle Robinson, who were recently married. A lovely evening was spent. Mr. and Mrs. Robinson were presented with a lovely floor lamp, a magazine rack and a sandwich plate in old English stained glass.

Mrs. Chas. Brintnell spent Monday in Belleville the guest of Mrs. Smith.

Master Byron Brownson is a patient in the Belleville General. Byron underwent a serious operation on Tuesday. Dr. Welsh and Dr. Stobie are in attendance. Friends of Byron's hope he will soon be well again.

Mr. and Mrs. Arthur Heffer of North Front St., Belleville, Mr. Jack Calley and Miss McDonald, also of Belleville, spent Friday evening with Mrs. W. Simmons.

Mr. and Mrs. Harold Goodfellow's little girl Dorothy was taken very ill on Tuesday. She was rushed to Toronto Hospital for examination.

Empey Hill

Empey Hill — Rev. Canon Radcliffe of Desoronto called on Mr. and Mrs. James McMath, Sr.

Mr. and Mrs. Roy McMath and Mrs. Robt. Harvey on Wednesday evening.

Mrs. Wm. Detlor and sister, Mrs. Webber of Ohio and Miss Dorothy Alexander of Arden are spending a few days with Mr. and Mrs. E. F. Winter.

Miss Dorothy Waddingham has returned home after spending a week with her cousin, Miss Jean Tucker.

Miss Eleanor Stapley is visiting her sister, Mrs. Bruce Cuthill, Hawley.

Mr. and Mrs. Earle Kimmerly of Syracuse, N. Y., are visiting their parents, Mr. and Mrs. Fred Kimmerly and Mr. and Mrs. Herb. Windover and other friends.

Mrs. W. Whittington, Mr. and Mrs. Clayton Osborne, Melrose, Mr. and Mrs. Fred Hubble Shore, spent Sunday at Springside Park, Napanee.

Rev. and Mrs. W. R. Merrick and Miss Mary are visiting their holidays and will be away for the month of August.

Mr. Rold. Harvey, Oshawa, and Mr. Roy Ketcheson of Picton were also guests on Sunday of Mrs. R. Harvey and Delbert.

Mrs. L. Alcock and Mrs. Ralph Winter of Trenton spent Friday afternoon with Mrs. R. R. Price and Marjorie.

Mr. and Mrs. Robt. McFarlane of Shannonville were recent guests of Mr. and Mrs. C. J. Akey.

Mrs. Pratt and daughter, Barbara of Redington Beach, Florida, Mr. and Mrs. Harry Sills, Hubert and Donald Sills of Roslin, Mr. and Mrs. Chester Sills, Russell and Lindsay Sills of West Huntingdon were dinner guests on Sunday of Mr. and Mrs. Albert Symmonds.

During a recent thunderstorm, Mr. Ross McDonald had a horse killed and Mr. Carmen Davis, two cows.

Mrs. S. E. Winter, Mrs. Detlor and Mrs. Webber spent the week-end with Mrs. Detlor and Mr. and Mrs. Jim Alexander, Arden, and Mrs. Mrs. Drew, Mr. and Mrs. Kirk's Cove, north of Arden.

Mr. and Mrs. George Russell and family left on Sunday for Creemore where he will carry on a grist mill. Mrs. Mabel Russell accompanied them.

Master Jimmie Miller of Napanee is visiting his grandparents, Mr. and Mrs. Wm. Alexander.

Mr. and Mrs. Harold Crooms, Marion and Bobby spent Sunday with Mr. and Mrs. R. Harvey and Delbert.

Rev. J. R. Beckel of Stirling had charge of the Induction of Rev. W. Wright of Trinity United Church, Napanee, on Friday night. He was assisted by Rev. A. C. McCallum and Rev. R. L. Hooper. An informal reception was held in the schoolroom following the induction.

Mr. Harry Martin celebrated his 86th birthday on Monday and received congratulations from his many friends.

Master Paul Craig of Switzerville is visiting his grandparents, Mr. and Mrs. Frank Denison this week.

Mrs. Asa Anderson continues very low.

Mr. Will Hudgins of Halliburton spent a few days with friends in Stirling.

Mr. Earl Craig, President of the Belleville Ettenheuser Band, visited Selby Sunday School on Sunday morning and gave an interesting address referring to the fact that as a little lad he was a member of the primary class there. Congratulations are extended to Mr. Craig on his record of faithful concentration and application to a worthy cause. Mr. and Mrs. Craig were guests of Rev. and Mrs. Merrick for the day.

Mrs. Harry Harvey is visiting Mr. and Mrs. Harold Crooms this week.

Mrs. Frank Sexsmith spent a couple of days in Kingston with her daughter, Miss Helen.

Mr. Harland Turnbull has secured a position in Belleville.

Mrs. H. Stafford, Mr. and Mrs. Harold Stafford and children spent Sunday on Mr. and Mrs. Roy Stafford.

Mr. Hubbard and son of Gall spent Sunday evening with Mr. and Mrs. Fred Henderson.

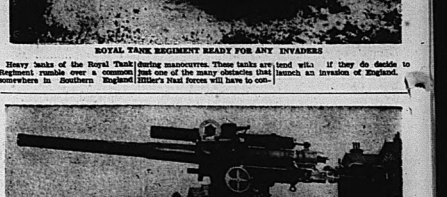
The Ladies' Aid and W. M. S. met at the home of Mrs. Byron and Mrs. Fred Henderson on Tuesday afternoon. Mrs. E. Laidley, Aid President, Mrs. P. Hutchinson and Mrs. Henderson presided with a hymn "Jesus the very thought of Thee", followed with prayer by Mrs. Hutchinson. Mrs. Fred Henderson read the Scripture Lesson. It was decided to hold a picnic supper and dinner over to a later date and arrangements were made for the W. M. S. Convention which is to be held here in September. Some members thanked the Aid for kindness they were sick. As Sunday was Queen Elizabeth's birthday a reading was given by Mrs. C. Abbott about the Queen and Miss Marjorie Price a paper on the visit of the King and Queen to Ottawa. Another hymn was sung and Mrs. Ashley had charge of the remaining part of program, which included a reading by Mrs. Stapley "No other plan", and a duet by Mrs. Wilbert Winter and Mrs. Fred Henderson. Mrs. Rupert Taylor gave a paper on Temperance. It is not always drink that people need be tempted as for there is much harm in overeating and many other things to be tempted in all things. The 23rd Psalm was sung and Mrs. Ashley gave a reading, "Religion". Collection was taken and the meeting closed by singing the National Anthem and the Mizpah Benediction. Mrs. Henderson served cold refreshments. A vote of thanks was given the hostess.

Many of the young men of this district have joined the various units of the army.



ROYAL TANK REGIMENT READY FOR ANY INVADERS

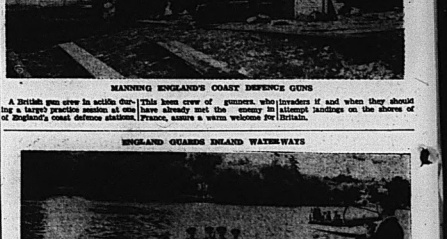
Heavy tanks of the Royal Tank Regiment rumble over a common somewhere in Southern England during manoeuvres. These tanks are but one of many obstacles that Hitler's Nazi forces will have to con- if they do decide to launch an invasion of England.



MANNING ENGLAND'S COAST DEFENCE GUNS

A British gun crew in action during a large-y practice session at one of England's coast defence stations. This keen crew of gunners, who have already met the enemy in France, assure a warm welcome for British invaders if and when they should attempt landings on the shores of England.

ENGLAND GUARDS INLAND WATERWAYS



Britain has mustered her amateur yachtsmen and experienced river-men to form a river patrol guard along the inland waterways. The patrol, of which this home defence unit is to combat parachutists and landings by enemy seaplanes. In the picture patrolmen are proficient in use of small arms, observation and night sailing.



HIS MAJESTY SHOWS HIS IDENTIFICATION PAPERS

When his majesty inspected some newly formed units of the local defence volunteers near London, his identification papers, now carried by all Britons, were demanded by the armed guards at the post. In this picture we see one guard examining the monarch's papers, which apparently were in order, while a second guard aims his rifle at the King.

NORTH AMERICAN LIFE

ESTABLISHED 1931 A MUTUAL COMPANY

District Office, 203 East Roberston Block

"Assure your future"

ALL PROFITS FOR POLICYHOLDERS

Probabilities
Federal: easterly winds, partly cloudy and warm. Sunday, occasional to fresh east and southeast winds; mostly cloudy and moderately warm with showers in western districts.

The Ontario Intelligencer

BELLEVILLE, ONTARIO SATURDAY, AUGUST 10, 1940

Temperatures
Today — Max. 83 Min. 57
Year ago 81 61
Weather: Fair and warm.

NAZIS ATTACK SHIPS' BARRAGE BALLOONS, FAIL

British Strike at Many Italian Centres in North Africa

Widespread Raids By Germans Miss Military Targets

'Whistling' Bombs Used By Germans In 'Terror' Raid

London, Aug. 10.—(CP)—German war planes resumed raids over southeast England this afternoon after a series of widespread attacks during the night which continued until almost dawn.

"Whistling" bombs were dropped in a "terror" raid on a northwest coastal area where four persons were killed and 20 hurt. Elsewhere only minor residential property damage but no military objectives were hit, authorities said.

About a dozen bombs were dropped in the heaviest raid on the area since the war began.

Two men were killed and a number injured in an air raid on a northeast coastal town.

Fewer Dives on Balloons

German planes roared out of the skies in 400-mile-an-hour power dives to strike at barrage balloons flown from ships off the southeast coast, but reports from coastal areas said the attacks were unsuccessful and the bombers were driven off by one of the heaviest bursts of anti-aircraft fire yet heard in that sector.

A single German plane bombed and machine-gunned a southeast England seaside resort at dawn today. The plane dropped 12 bombs before it was fiercely pursued by Royal Air Force fighter planes.

Fifteen, to be exact, bombs were dumped by the raiders in another town in the same area.

A terse statement announced the attacks were "spread over many districts" and that there had been "some" fatalities.

(Continued on page eleven)

RIVER IN DRAGGED

Pembroke, Ont., Aug. 10 (CP)—Gunner Henry Martin, Royal Canadian Artillery, was reported missing from the Petawawa military camp near here last night. Grappling operations were started in the Petawawa river today in the belief he may have drowned. Martin was seen breathing about in the river above a big chute.

THE WEATHER

Toronto, Aug. 10 (CP)—The weather has been mostly fair and warm in Ontario and the Western Provinces.

Lake Superior—Moderate to fresh east and southeast wind cloudy tonight and Sunday with occasional rain.

Manitoba—Fresh southerly winds, partly cloudy and warm a few scattered thundershowers. Sunday, westerly winds mostly fair and warm.

Saskatchewan—Fair and warm today and Sunday.

Alberta — Fair and moderately warm today and most of Sunday.

Victoria	66	78
Calgary	49	79
Edmonton	50	76
Winnipeg	67	91
S.S. Marie	56	76
Toronto	66	83
Ottawa	56	85
Quebec	65	82
Halifax	66	72
Detroit	64	91
New York	72	89
Miami	78	92

Why The Weather?

The weather! It used to be said there was only one other subject which occupies the attention of man so much as the weather, and that which less is known. This latter has been changed lately to a great extent: schools and colleges include it in the course, there are many popular books, radio broadcasts, and articles in newspapers and magazines have made the subject much more familiar. There are many more interesting and useful things to be learned than for one who has a minimum of time as: causes of wind, cloud and water in the atmosphere, the march of the seasons; explanations of the rainbow and sky colors; fundamentals of climate as the effect of oceans and continents; why some countries are wet and others dry, others cold and others warm even in same latitude

Hitler Must Attempt Invasion if He Hopes To End War this Year, Says

London, Aug. 10—(CP)—Hitler must attempt an invasion of Britain if he hopes to end the war this year, reasoned Sir Neal Ware, who does in Spain, Africa or the Balkans, Alfred Duff Cooper, Minister of Information, told American newspaper correspondents at a tea this afternoon.

He said the newspapermen must "be ready for Englands," and expected to make quick connections at Lisbon today for the United States, to which they were called home to report to President Roosevelt.

London newspapers, which have been attacking Cudahy bitterly for the remarks he made in a recent interview, headlined the news of his recall and reprimand yesterday by the British Government.

The Daily Mail today quoted Cudahy as saying of the interview: one word from what I said". The Ambassador told the Associated Press last night that "I have no comment to make".

Cudahy Recalled Blessed by Cudahy

The Daily Mail said Cudahy assented "unless publicity half-quoted" given his remarks.

Mr. Cudahy's Belgium and other German-occupied territories now blockaded by the Royal Navy would face famine this winter if they did not receive food from the United States, Mr. Cudahy declared yesterday on the conduct of the German army of occupation.

(Continued On Page Seven)

COL. ARCHIBALD IS APPOINTED

Becomes Consulting Surgeon In Directorate of Medical Services

Ottawa, Aug. 10 (CP)—Appointment of Col. D. C. Archibald, professor emeritus of surgery at McGill University, as consulting surgeon to the directorate of medical services, Royal Canadian Air Force, with headquarters at Ottawa, was announced Friday by the Department of National Defence.

Dr. Archibald served in the medical corps of the Canadian Army and is now consulting surgeon at the Royal Victoria Hospital, Montreal.

Also detailed for duty in the directorate of medical services is Major A. C. Galbraith of Montreal, Until his present appointment he was manager of Life Insurance Agencies for Canada for the Prudential Assurance Company of London, England.

Lt.-Col. H. D. Courtenay, eye, ear and throat specialist of Ottawa, has been named officer at Petawawa, Ont., has been posted to No. 3 depot, Montreal, R.C.A.M.C. at Ottawa. Lt.-Col. H. E. Groff of Edmonton, has been posted to No. 13 depot, Montreal, R.C.A.M.C. at Calgary with the rank of Lt.-Col.

Lt.-Col. C. P. Fenwick of Toronto, now overseas as assistant director of medical services, Md. Division, has been promoted to the rank of Colonel.

CUDAHY STARTS ON WAY HOME TO UNITED STATES

U. S. Ambassador To London Quoted As Saying He Will Not Detract Word of Statement

PRAISES BRITAIN

Daily Mail Quotes Cudahy As Confident Britain Will Never Be Conquered

London, Aug. 10.—(CP)—John Cudahy, United States Ambassador to Belgium who created a sensation in London by advocating that the United States feed Nazi-occupied countries, left a seadrome "somewhere in England", and expected to make quick connections at Lisbon today for the United States, to which he was called home to report to President Roosevelt.

London newspapers, which have been attacking Cudahy bitterly for the remarks he made in a recent interview, headlined the news of his recall and reprimand yesterday by the British Government.

The Daily Mail today quoted Cudahy as saying of the interview: one word from what I said". The Ambassador told the Associated Press last night that "I have no comment to make".

Cudahy Recalled Blessed by Cudahy

The Daily Mail said Cudahy assented "unless publicity half-quoted" given his remarks.

Mr. Cudahy's Belgium and other German-occupied territories now blockaded by the Royal Navy would face famine this winter if they did not receive food from the United States, Mr. Cudahy declared yesterday on the conduct of the German army of occupation.

(Continued On Page Seven)

PETERBORO PLANT GIVEN BIG ORDERS

C. G. E. Will Manufacture Precision Artillery Equipment

Ottawa, Aug. 10.—(CP)—Because it has a ready supply of skilled labor, the Canadian General Electric plant at Peterboro, Ont., has been given orders for making precision artillery equipment for the Royal Canadian Artillery and for several million dollars, it was learned from reliable sources here today.

The Peterborough plant is just now being built and is being placed now producing munitions for Great Britain, however. Recently the main building of which this position was announced orders or all kinds of war supplies, involving contracts totalling about $130,000,000. It was reported that the Imperial Munitions Board has contributed to $40,000,000, will be placed in the near future.

Demands British Defence Sector In Shanghai be Transferred to Japan

Attitude Taken By Japanese Paper, Mouthpiece of Japanese Army

CHINESE ANXIOUS

Shanghai, Aug. 10.—(AP)—A demand that the British defence sector in Shanghai be transferred to Japanese control to meet "the actual situation" created by British policy withdrew in China was made by the newspaper Tahkuh Shinbun which is regarded as the mouthpiece of the Japanese army in China.

Declaring that there has been forced on the country "sweeping changes in her Far Eastern policy," the paper said:

"No matter on what grounds the British Government based, there is no doubt that the British have complied with the demands for withdrawal of armed forces of European belligerents from Japanese-occupied areas in China.

(British ground forces were ordered withdrawn last month from Tientsin to meet wartime contingencies there and British interests in the Shanghai international zone were left in the hands of a naval force of 10 was reported the troops might be sent to Hong Kong or Singapore.)

Japanese naval authorities, meanwhile, proclaimed extension of their blockade of the China coast by specifying a number of areas on the Fukien coast which would be closed to navigation Aug. 15.

Strained Anglo-Japanese relations appeared eased by the British announcement that Chinese customs found fresh cause for anxiety in reports of threatening Japanese troop concentrations along the French Indo-China border.

At Chungking, Chinese Daily News, official organ of the Chinese government, said today that it would take "adequate steps to back up French Indo-China with force" if that colony's territorial or political integrity should be menaced.

Dispatches from Chungking said that China's General Chiang Kai-Shak planned early conferences with Wallace, Hainan and other bases against Indo-China.

Despite these threatening indications, foreign military circles assert quainted with climatic conditions said it was unlikely Japan would make any serious move in the direction of Indo-China before late autumn.

Season rains, intense heat and the danger of malaria would seriously impede any widescale operations before then, they said.

French Leaders' Trial One Of Strangest In Nation's History

List of Political and Military Leaders To Be Tried At Riom Is Likely To Lengthen

(Editor's note: The author of the following analysis of the French "war" trials and the events which caused them is John H. Martin, Associated Press staff writer, who recently returned to the United States after a year of service in London before that, he worked in London.)

(By John H. Martin, Associated Press Staff Writer)

New York, Aug. 10 — (AP) — France's revolutionary trial of political and military leaders blamed with her defeat by Germany promises to be the most fantastic "second-guessing" affair in that country's stormy history.

The Supreme Court began its sessions at Riom these former political leaders will be headed into the dock:

Ex - Premiers Edouard Daladier, Paul Reynaud, Leon Blum and Camille Chautemps; Ex-Air Minister Georges Mandel, ex-Foreign and Education Minister Yvon Delbos and Jean Zay, recent Pierre Cot.

On the military side was the former Allied Commander - in - Chief, Gen. Maurice Gamelin, dismissed after the German breakthrough at Sedan and the beginning of the Nazi conquest.

Conviction Means Life Term

Those convicted will be sentenced to life imprisonment. Some sections of the French Criminal Code ben demanding the death sentence.

Gen. Charles De Gaulle, leader of the "free Frenchmen" still fighting the war with Britain, already has been sentenced to death in absentia by a military tribunal. His followers are liable to the same penalty.

The Riom list of accused probably will lengthen. There still are many political figures ranging from the past decade of knock-down brawls, riots, strikes and scandals under a complicated parliamentary regime which Marshal Philippe Petain's authoritarian government is trying to kill.

Many believe those found guilty will be "scapegoats" offered for sacrifice at the unmistakable demands of a furious, defeated people.

Accusations against Daladier have been that he had no right to launch France into war, that he knew she was unprepared.

Daladier, a blunt, plain man was given decree powers in 1938.

By her free supplies was cut of 618 were cast against Daladier when his first cabinet his decree powers.

Reynaud succeeded him in March this year when Daladier resigned amid criticism of his failure to prosecute the war vigorously.

Reynaud Wanted to Continue War

Reynaud, the super little financial expert, Reynaud, who wanted to continue the war from Africa or even America in June when he made those moving appeals to President Roosevelt for help. He was forced out, and Petain sued for an armistice.

Both Daladier and Reynaud were well-liked by British leaders. That they had their status any among the extreme Rightists now ruling France. They had always regarded Britain exerted great pressure on France's foreign policy.

Much blame for France's present plight has been heaped upon Leon Blum, Socialist leader whose "new deal" government for France in 1936 set Europe's labor movement on the 40-hour work week—prodded by a vast series of stay-in strikes. He also obtained wage increases and paid vacations for workers; and established the armament industries.

Then hailed as protector of the "little people" of France, Blum now is branded by a Rightist-ruled people as largely responsible for France's failure to speed up her gun output.

MOVE ON BERBERA

Graziani's Legions Are Expected To Make Their Offensive Across Desert

(By Larry Lesueur, Canadian Press Staff Writer)

Cairo, Egypt, Aug. 10 — (AP)— Egypt warned her people today that against the mushroom mercenary nerves already being fought, and simultaneously checked all defences against the major military push the Italians are expected to launch from Libya.

Ready for active alignment with Britain's Empire lifeline, this was expected to mean a quick withdrawal from the main attack massing to the west.

(Continued on page eleven)

TRADE PACT SIGNED

Berne, Switzerland, Aug. 10—(A. P.)—Signing of a German-Swiss trade agreement was announced today. By the agreement Germany will supply Switzerland with coal for the winter—this country's biggest need—and the collapse of France.

SOLDIER AND 3 NATIVES KILLED.

Aden, Aug. 10—(CP Reuters)—One soldier and three natives were killed in the capital of this British protectorate this morning by railway accident. Seventeen persons were wounded. Material damage was reported slight.

RUMANIA ANGRY OVER AXIS ORDER TURNS ON JEWS

Forced By Germany And Italy To Cede Territory To Bulgaria And Hungary

GERMANS IRRITATED

Reich Roused Over 'Slowness' of Balkans In Negotiating Territorial Disputes

New York, Aug. 10 (CP). — The British Broadcasting Corporation reported today that the Rumanian and Bulgarian governments were believed to have approved an agreement whereby Rumania will cede Southern Dobruja to Bulgaria. The agreement, broadcast last night, the report was heard in New York by the National Broadcasting Company.

Bucharest, Rumania, Aug. 10 (AP)—The Rumanian government, forced by axis desires to negotiate forthcoming territorial cessions to Bulgaria and Russia, vented its wrath today on the Jews.

In placing new anti-Jewish laws into full effect, Premier Gigurtu apparently was motivated by the fact that the new Rumanian Fascist Iron Guard elements, which are opposing the territorial cession, also are the most anti-semitic.

Taking their cue from Premier Ion Gigurtu, members of the cabinet decree to German-Italian wishes, while necessitating painful sacrifices "at least" would rid Rumania of "Jewish influence," the newspapers devoted many columns to anti-Jewish measures and resultant economic loss.

Explanation of the laws thus was given: "all more space and prominence than the speech in which Premier Gigurtu announced the loss of Rumania to give up part of her soil.

Political circles expressed belief the concession to the nationalist elements on the Jewish question would lessen their opposition to the territorial negotiations and permit the government to yield some land without serious internal difficulties.

(Continued on page eleven)

Duke of Gloucester Is Personal Aide To King George

London, Aug. 10 — (CP) — Augustus, son of the Duke of Gloucester as personal aide-de-camp to the King and Lt.-Col. Lionel Colville to General Headquarters of the Home Forces, it was announced today. The Duke of Gloucester, one of the King's two younger brothers, holds the rank of Major-General.

50 Truckloads Of Supplies Sent By 'Red Crescent'

Istanbul, Turkey, Aug. 10.—(AP)—The red crescent — the Turkish Red Cross — responded today to an appeal from the International Red Cross for help in "millions of French refugees already on the verge of starvation," with 50 truckloads of supplies.

U. S. Leaders Turn Cold Shoulder To Talk of Conscription Compromise

Washington, Aug. 10 (AP)—United States government leaders turned a cold shoulder today to talk of a compromise which would fight over conscription.

Senators Alben Barkley of Kentucky, the Democratic floor leader, expressed the opinion that it appeared conscription and voluntary enlistments could not be linked successfully in the compromise plan offered by Senator Francis Maloney (Dem.-Connecticut), as a substitute for the Burke-Wadsworth Bill.

Maloney would require the registration of all men from 18 through 36, as would the Burke-Wadsworth Bill, but he would limit the draft until Jan. 1 while voluntary enlistments were sought. The Burke-Wadsworth bill not fill the army's quota, conscription would be ordered.

Army Enlistments.

Army enlistments totalled 23,442 in June and 31,368 in July, a peacetime record. The army's strength now is 267,000 and this figure is brought to 322,922 as quickly as possible.

One administration strategist said he had no doubt that some sort of conscription bill would be voted by the chamber. He said it was "touch and go", however, whether the bill would propose or some similar compromise would be adopted.

Voluntary Alternative

San Francisco, Aug. 10 (AP)—John L. Lewis offered an alternative to conscription today.

Instead the period of enlistment to one year and increase the pay of the army, at least until it equals that of the navy, and the civil conservation corps camps," the President-of the Congress of Industrial Organizations suggested.

"You will attract the young men who believe it their duty to the government to be trained as soldiers."

Such a volunteer system, he contended, would raise an army adequate for all United States needs.

Lewis, here on a tour of the Pacific Coast, said in an interview the C.I.O. was "definitely opposed to conscription."

"So far the American Federation of Labor and the five railroad brotherhoods," he added. "So are the north of the nation, the south and the nation, the churches of the nation. It will not come to pass."

Harbor of Tobruk Bombed by R.A.F., Vessel Destroyed

Massaua In Eritrea Raided By British Bomber Squadron

Cairo, Egypt, Aug. 10.—(AP)—British aircraft were reported today to have raided Italian shipping in the harbor of Tobruk, Libya, scoring a direct hit on one vessel with a salvo of bombs and leaving it in flames.

All the raiders returned safely, a communique said.

Attacks also were reported on positions established by the Italians near Kargheia, in British Somaliland after reconnaissance by French pilots cooperating with the Royal Air Force.

Despite heavy opposition by anti-aircraft batteries and Italian fighter planes, another formation of British bombers raided Massaua, Eritrea, scoring near-hits on a jetty and hits on gun emplacements and several buildings, the communique declared.

Two Italian Bombers Destroyed

Aircraft of the British South African forces were reported to have bombed the Italian airdrome at Neghelli, Abyssinia, destroying two Caproni bombers on the ground and damaging two others.

Text of the statement follows:

"Yesterday our bombers attacked shipping in Tobruk (Libya) harbor. A ship alongside a jetty was hit with a salvo of bombs and set on fire and the ship still was blazing when our aircraft, all of which returned safely, left the allies area.

"One of two pilots shot down in the engagement over Tobruk near the (Libyan-Egyptian border) in the R.A.F. Italian fighters were destroyed has been brought into our lines by our advance troops."

(Continued on Page Eleven)

SWISS CALL UP RELIEF TROOPS

Brigades Will Take Place of Soldiers Released For Harvest Work

Berne, Switzerland, Aug. 10 (AP) —Swiss troops under Lt.-Col. Commander-in-Chief, with government approval, called up three brigades of light troops today for service beginning Aug. 19, and five groups of mountain troops, five groups of "militia" and for "attack on England" and to "create a reserve of the entire strength of our nation."

War Effort Reviewed

Mr. Macdonald was given an ovation on his first visit here since entering the Cabinet as Minister of Munitions and Supply.

In a speech, he reviewed Canada's war effort and pledged himself to carry on the traditions of those who had preceded him as Dominion representative if he were elected.

Today Mr. Macdonald will meet delegates to the garden party and later will be tendered a dinner by the Liberal Association. Sunday morning he will inspect a shipbuilding plant and will visit the Royal Canadian Naval Volunteer Reserve Station.

"It is my hope and my purpose that the Canadian navy shall grow in numbers and in strength and in the dignity of this country and adequate in the circumstances of the leading nation, which Canada now is and which she will continue to be in greater degree as time goes on," Mr. Macdonald said in his speech.

Future of Canada's Navy

"We cannot at this time or within the immediate future hope to build a navy equal that of the great powers of the world. We are fortunate in having the naval ruling power on our southern border. We fear nothing from the United States, but we will build a navy which will afford defence for our coasts, our harbors and boards, which in combination with the navies of our allies, will be an insurmountable barrier to any hostile power, seeking to attack Canada or any part of it.

The Naval Affairs Minister said that of the personnel of Mr. Rogers and said that for months Mr. Rogers did not know if he was Department of National Defence, which now required the efforts of three men.

Windsors Will Visit United States Soon

Hamilton, Bermuda, Aug. 10—(CP)—The Duke of Windsor said today he and his wife would visit the United States "soon."

"The Duchess hasn't been there for eight years and I haven't been for 16 years, so it's certainly time we went," the Duke said in his first interview since arriving yesterday en route to his post as Governor of the Bahamas.

"When I was last in the United States the Waldorf-Astoria was the highest in New York—that rather dates me" the Duke commented.

A. MACDONALD IS NOMINATED AT KINGSTON

Possible Acclamation Is Seen For Minister of Naval Affairs In By-Election

CANADA'S NAVY

Kingston, Ont., Aug. 10—(CP)—Kingston Liberals at a meeting Friday officially nominated Hon. Angus L. Macdonald, K.C., Minister of Defence for Naval Affairs, as candidate in the by-election Aug. 19. Mr. Macdonald presently is said to have assured the nomination.

The nomination was moved by Principal R. A. Wallace of Queen's University and was seconded by W. M. Nickle, K.C., former Conservative. The nomination indicated a possible acclamation for Mr. Macdonald in the by-election, since the Conservative Hon. C. A. Kidd, declined to accept his party's nomination at a meeting Thursday.

The by-election was necessitated by the recent death in an airplane crash of Hon. Norman Rogers, Minister of National Defence. Official nomination date is Aug. 13. Mr. Kidd was defeated by Mr. Rogers in the general election.

War Effort Reviewed

Mr. Macdonald was given an ovation on his first visit here since entering the Cabinet as Minister of Munitions and Supply.

In a speech, he reviewed Canada's war effort and pledged himself to carry on the traditions of those who had preceded him as Dominion representative if he were elected.

Today Mr. Macdonald will meet delegates to the garden party and later will be tendered a dinner by the Liberal Association. Sunday morning he will inspect a shipbuilding plant and will visit the Royal Canadian Naval Volunteer Reserve Station.

"It is my hope and my purpose that the Canadian navy shall grow in numbers and in strength and in the dignity of this country and adequate in the circumstances of the leading nation, which Canada now is and which she will continue to be in greater degree as time goes on," Mr. Macdonald said in his speech.

Future of Canada's Navy

"We cannot at this time or within the immediate future hope to build a navy equal that of the great powers of the world. We are fortunate in having the naval ruling power on our southern border. We fear nothing from the United States, but we will build a navy which will afford defence for our coasts, our harbors and boards, which in combination with the navies of our allies, will be an insurmountable barrier to any hostile power, seeking to attack Canada or any part of it.

The Naval Affairs Minister said that of the personnel of Mr. Rogers and said that for months Mr. Rogers did not know if he was Department of National Defence, which now required the efforts of three men.

Coming Events

THE YACHT CLUB, STOCO, PRESENTS the Ace's Orchestra, Monday night, for your dancing pleasure. Swell refreshments, soft lights and say crowds are features of the Yacht Club. A10-11

CITY AND DISTRICT NEWS

GLENORA FERRY CARRIES 907 CARS DURING LAST SUNDAY

A total of 907 automobiles passed over the Glenora Ferry on Sunday, thus marking the peak for the season and showing the increasing popularity of the Picton-Kingston scenic drive.

Starting at noon, both ferries were kept in continual operation until closing time, with cars ... at times, lining the roads on both the Glenora and Adolphustown shores as far as the eye could see. The flow of traffic was very equally divided as on the 28th and 30th trips of the ferry, exactly 367 cars had crossed for each sheer.

Automobiles with Quebec licence plates were noted as being increased greatly over last year, while American cars showed a decline.

BATH BOY TURNS IN OLD TYPE PISTOL GUN

Since the Ontario Government made it a special law to confine all firearms there are a lot of weird looking guns turning up at the police stations, but probably the strangest of all was that offered this week by a Bath boy, 11-year-old Grant Clark, who hooked up an ancient, solid-rifle double-barrel to Lake Ontario recently.

The old-timer, most unusual, according to the Kingston Whig-Standard, with even experts on old firearms failing to give a final say as to the type of gun, when it was marked, the original owners, the gun is like a revolver at one end but has almost a bore as a rifle, being 18 inches in length. The handle is like a revolver and the chamber holds six shots which are probably fired by caps as there is no opening for a trigger mechanism.

CHEESEMAKER GIVEN NEW APPOINTMENT

Word of his appointment to cheese factory inspector in the Ironsides district of Eastern Ontario has been received by Mr. Joseph Henderson, cheesemaker and owner of Prince Edward County. Mr. Henderson has been cheesemaker at Black Creek for the past several seasons.

CANNERY ENDS RASPBERRY PACK

Following a successful run which resulted in the largest annual pack, the Shannonville Canning Factory closed last week. Mr. John Wesse, will cease raspberry-canning operations today.

The fruit has been of very good quality this year, it was stated, and the very good owing to weather conditions.

The factory will preserve tomatoes this season.

FINE CROP WHEAT YIELDS 1,257 BUS.

What is regarded by farmers of the district as being one of the best crops of fall wheat harvested in some time, was obtained this year on the farm of Fred Aikens, Centenary. The field yielded 1,257 bushels of grain and is be of exceptionally fine quality.

PARADE GROUNDS GIVEN A ROLLING.

City steam rollers were busy yesterday leveling the many "bumps" that are apparent in the parade ... cratic chairman becomes effective ... ground of the armouries. ... and he leaves the Cabin-... The rough spots proved to be ... at August 31.

NU-FEET

BANISH FOOT ODOR—SOOTHE TIRED ACHING BURNING FEET a pair 25c

McKEOWN'S DRUG STORE

PHONE 135

IN YEARS IN BUSINESS CAMPBELL AUTO BODY and PAINT SHOP BODY and FENDER REPAIRS 327 Coleman St. Phone 777

Low Rail Fares to TORONTO EXHIBITION

$3.40 ROUND TRIP COACHES

$3.95 ROUND TRIP RECLINING CHAIR CARS

*Parlor Car or Berth Fare Extra

GOOD GOING AUG. 22-SEPT. 7 RETURN LIMIT - SEPT. 9

CANADIAN CANADIAN PACIFIC NATIONAL

CAMERA PLACED IN WRONG CAR

A camera was placed by mistake in an Ontario intelligencer delivery vehicle parked in front of the administration building of the Trenton branch of the R.C.A.F. on Friday afternoon.

The camera is now in the business offices of this newspaper and the owner can claim his property with proper identification.

JAMES A. FARLEY HEADS COCA COLA EXPORT CORPORATION

JAMES A. FARLEY

Wilmington, Del. Aug. 10 (AP)—James A. Farley, retiring United States Postmaster-General and Democratic Party national chairman, today was appointed chairman of the Coca Cola Export Corporation.

Robert W. Woodruff, chairman of the Coca Cola Company Board of Directors, announced Farley had accepted a position "in charge of all sales problems and particularly of the expansion of our business in foreign countries."

Farley's resignation as Democratic chairman becomes effective August 31, and he leaves the Cabinet post to be effective September 4.

CAPITOL

MONDAY — TUESDAY — WEDNESDAY

A riot of Rhumba and Romance ! .. .. You'll howl with glee as "Woo-Woo" Hugh and his merry crew take you on a riotous spree of lilting songs and lovely Senoritas!

THEY'RE LATINS IN MANHATTAN!

HUGH HERBERT

La Conga Nights

MOORE O'KEEFE ARMIDA EDDIE QUILLAN

A NEW UNIVERSAL PICTURE

— COMPANION FEATURE —

FIEND OF A ROOM OF DOOM!

KARLOFF

THE BLACK ROOM

— Plus: —

UNUSUAL OCCUPATIONS

LAST TIMES TODAY

"THE MAN WHO WOULDN'T TALK"

"CHIP OF THE FLYING U."

CHURCH OF NAZARENE

Sunday 11.00 a.m.—WORSHIP and TESTIMONIES.
7.00 p.m.—EVANGELISTIC.
Wednesday, 8.00 p.m.—Prayer and Praise Service.
A Hearty Welcome to All.
REV. W. W. MALLORY, Pastor

RECRUITS WANTED for 34th Battery

N. P. A. M.
(NON-PERMANENT ACTIVE MILITIA)

Recruiting at the 34th. Battery Armouries, Church St., every day from 9 a.m. to 9 p.m.

"A" MEDICAL CATEGORY ONLY TO BE ACCEPTED.

A.C.3

Canada's Hope at Akron



With the cheers of thousands of spectators in the huge stadium resplendent ringing in his ears, youthful Donald McGowan, of Stirling, pictured above will guide his streamlined aero-car here down the famous course at Akron, O., on Sunday afternoon, in quest of the world's championship in this, the most unique sports event in the world.

The hope of Canada will rest on the young shoulders of the Canadian champion who won his country's titular honors at the fourth annual Canadian Official Kid-Kar Derby held in Belleville on July 9th under the auspices of the Belleville Hornets Club.

Emblazoned on the sides of his car will be the words "Canada", "Belleville" and the "Ontario Hornets" under which is sponsoring the Canadian entry.

Fifteen hundred the young driver will be the best the United States and other parts of the North American Continent can produce. From Maine to Mexico, from Boston to Frisco, the potential champions will come in search of the elusive whip of victory that means all to them.

The championship events annually attract crowds in the vicinity of one hundred thousand people. Distinguished people from all parts of the country are present and the event is broadcast by one of America's outstanding sports announcers.

Young McGowan left for Akron on Friday and is spending today tuning up his car which he hopes will speed across the line ahead of his American competitors. General Motors Corporation which sponsors the titular events offer handsome prizes as inducements to the youth of the continent. The fortunate winner will receive a four year course at any established American university besides an automobile and a hundred and one other gifts.

In the pits before the race and interested spectators in the pressbox during the running of the famous classic will be two of Belleville's outstanding Rhamsen, Messrs. Cleo Colling and Orliff Lloyd. These gentlemen left on Friday for the Ohio city and will keep a careful watch over their protege and his car.

McGowan drives a grand race when he annexed the Canadian title here in July, and showed a marked ability, plenty of intestinal fortitude, and can be depended upon to give his best for the honor of his native county and Canada. The best wishes of a host of Canadian friends go with the gallant youngster in his efforts to bring back to Canada the first world's championship soap-box derby title.

Trenton and District

Trenton, (Special)—The town of Trenton has been divided into two sections for the purpose of registration on Monday, Tuesday and Wednesday, August 19, 20 and 21. Everyone living west of the river must appear in person at St. Peter's School and everyone on the east side will register at College Street School.

Mayor O. Alyea will be in charge of the registration, with William House, Sr., president of the Conservative Association in charge of one of the schools and John Coleman, president of the Liberal Association in charge of the second school.

Approximately 40 persons will be required to assist the chief registrars and volunteers are being called for. Teachers, stenographers and persons with clerical training will be in great demand.

Managers of industries may secure permission to register their own employees by arranging with the town registrar, Mayor Alyea.

Large Saturday Market

One of the largest markets ever to be held in the town of Trenton was held there today with farmers from the district bringing a great array of vegetables and fruit.

Large quantities of potatoes were offered for sale and sold at 20 cents for a bunch or dozen.

Fined For Obstructing Passengers

Andrew Clancy was fined two dollars and costs amounting to $18.25 in police court yesterday when he was found guilty on a charge of obstructing passengers, by Magistrate E. J. Butler, K.C.

In levying the fine, the magistrate warned the accused man and others that further similar charges will be severely dealt with in the future. "Men who obstruct women on the street, are liable to a prison term," said the magistrate. "It is about time this sort of thing was stopped."

Gabara on a charge of theft, was tempting to pick up two women on Front Street, Trenton, when a certain man and another man cruised along in their car and seriously accusations asked different girls on the street to go for a ride.

ONLY ESSENTIAL GOODS ALLOWED INTO FRANCE

New Order Will Permit Import of Food and Basic Supplies Only

5 P.C. TAX ON WAGES

Vichy, France, Aug. 10 (AP)—The French government will maintain strict control over all foreign trade and refuse entry permits for goods not judged absolutely essential, it was announced today.

Control will be in the hands of the newly-created foreign commerce office.

Supplies of foreign currency now in France will be tabulated carefully and every step in granting import licences will be taken with the object of husbanding these funds.

Under the present interpretation, the order will permit import only of food and other basic supplies and goods essential to the resumption of production in factories.

An extraordinary five per cent tax on wages is an aftermath of the war. The tax, originally 15 per cent, was levied during the war on wages of all unmobilized men in military service age. It now hits demobilized men as well.

Where to Look for a Good Used Car

Wherever you find a used car owner more than satisfied with his purchase, you will find a reputation for permanently established dealer organization like this one behind it. We invite you to look over our stock.

'39 OLDSMOBILE COACH
'39 PLYMOUTH SEDAN
'39 CHEVROLET COACH.
'37 CHEVROLET SEDAN
'37 PLYMOUTH CABRIOLET.
'37 CHEVROLET COACH
'37 PONTIAC COACH.
'33 PONTIAC SEDAN.
'31 CHRYSLER SEDAN.
'36 CHEVROLET COACH
'36 BUICK SEDAN.
'34 CHEVROLET COACH

J. B. BOYCE

Chevrolet Oldsmobile
Sales — Service
SUNOCO SERVICE STATION
Front St. Phone 794

U. S. Tourist Refuses Premium On His Money

A perfect gesture of goodwill on the part of a considerate American tourist, is reported as having taken place at a local bank the other day when a visitor from south of the border refused to accept the usual premium of ten per cent, which was a startling one, but he insisted on his money into Canadian funds.

After placing his money at the teller for exchange into Canadian currency, the American received in return the equivalent in Canadian funds and when the bank clerk was counting out the currency for the ten per cent. premium, the American asked, "What's that for?"

"Why," replied the teller, "that is the amount of the ten per cent premium which is due you."

"Keep it," returned the American, "I'm not taking advantage of anything like that. Send it down to Ottawa to help make munitions."

May Ask for Increase In Price of Cheese

Following a discussion started by Mr. H. McCreary, Belleville cheese buyer, at the Kingston Cheese Board on Thursday afternoon it is understood that the Board intends to at its next meeting will pass a resolution and forward it to the Producers' Association asking that the price paid for export cheese be increased.

Considerable discussion was held during the meeting, complaints being heard that even though farmers were receiving a good price for their cheese, they were not getting any more than they did a year ago as the cost of living had also increased.

Mr. McCreary said that he thought the whole situation in which the cheese industry was placed should be corrected greatly if the price of cheese was increased. He further strongly urged the members of the board to pass a resolution demanding more money for cheese, which is now pegged at 14 cents per pound.

Trim Minesweeper Slides Down Ways

A West Coast Canadian Port, Aug. 10—(CP)—Canada's latest contribution to the naval war effort—a new minesweeper christened H.M.C.S. ... Cowichan — slid smoothly down the ways at a shipyard here last night.

Mrs. Cowichan, officially named by Mrs. John Hart, wife of British Columbia's Premier and Minister, who "had a bottle of champagne against its bows and thereby entitled a group of workmen who had placed a large pan below to catch the bottle if it didn't break to the craft.

Under the official platform shipbuilders who had helped to fashion the vessel leaned on their sledge hammers and watched her slide away. One of them waved a salute to the ship.

Naval, military, air force and civil dignitaries gathered for the launching. ... Present was D. D. Chapman, Reeve of Cowichan, B.C., for which the ship was named.

CORWALL CHOSEN AS TRAINING CENTRE

Cornwall, Ont., Aug. 10.—(CP)—Selection of Cornwall as the site of a nonpermanent active militia training centre was announced by Major John Phillips last night after receipt of word from the National Defence Department.

Work on the preparation of a camp for troops and quarters will start next Wednesday, The Cornwall centre will accommodate 1,000 men and be established on 35 acres of land adjacent to the Cornwall armories.

FRUIT, VEGETABLE PRICES LOWER ON CITY MARKET

Increased Quantities Corn, Tomatoes and Blueberries Share In Decline

Increased quantities of vegetables, berries and fruits, forced prices downward on the Belleville market on Saturday morning with huckstheretre being displayed in the greatest quantities of the season, to sell at prices as low as 3 boxes for 25c, 50c for a 4-quart basket, or $1.00 for eleven quarts.

Raspberries remained firm, however, as the season draws to a close with the red variety selling at 15c and blue ones at 2 boxes for 25c. Blackberries sold at 25c a box, but with gooseberries being offered at 3 boxes for 25c. Currants were offered at 3 boxes for 25c, with English black currants at 25c the box. Grapes "A" sold at 10c and 12c lb. with prices ranging down to 2c for pails. Pears were ranged from 40c to 75c the pair, with heavier birds, weighing six pounds to the pail, selling at the latter pair. Large, well-fleshed birds sold upwards to 25c each. Peaches were held at 30c 10lb pound, or, as in season, ten pounds for 25c.

On the vegetable market potatoes held at 25c the peck, or at 90c the bushel. Bean were variously sold at 5c the bunch, celery at 10c, cauliflower from 5c to 10c each, onions at 10c the berry box, Marrows sold at 5c each with summer squash being held at 10c. each.

Peas were higher, selling at 30c the quart, cucumbers sold at 50c the six-quart basket or at 90c the seven quart basket. Apples sold at 25c the basket or at $1.50 the bushel. Corn was the season's.

Large displays of Gladioli presented a colorful picture, being sold at 20c the dozen or at 15c the bunch.

On the meat market, lake trout sold at 25c the pound or at 25c the fillet, with fresh herring at 10c the pound.

Young porkers were to be had at prices ranging from four to five dollars each according to size.

Police Blotter

Thieves boldly walked out of the City Hotel in Belleville last night, making a valuable kobby chair, pictures resulting from the theft.

Provincial Police are investigating the theft.

Considerable property damage resulted when two motor cars were in collision at the intersection of Coleman and Moira Streets early Saturday afternoon. The car, driven by Mrs. Blakely, of Kingston, was driving north on Coleman Street, when his motor car collided with a westbound automobile, driven by Arthur Allen, Bancroft Street. The force of the impact drove Mr. Miles' car forcibly against a nearby telephone pole. All of the windows on one side of Mr. Miles' car were shattered and the driver miraculously escaped without sustaining lacerations from flying glass.

KINGSTON GIRL CHARGED WITH THEFT

Charged with the theft of a sum of money, Lorraine Gibson, 17-year-old girl of Kingston as her address, appeared before A. Wilson, Belleville Police Magistrate of the Peace today and was remanded in custody until Monday next for trial.

Last evening Mrs. G. H. Storms, 77 Orrie Street, reported to the police that a young girl had sought lodgings at her home and after being refused entrance Mrs. Storms missed $20 from her purse. A description of the girl was then given police and last night P.C. Evans apprehended the Wilson girl on Bridge Street.

Police revealed today the last admitted the purchase of a wrist watch, understood at a store and the purchase of a meal. Eleven dollars was recovered before Mrs. Storms revealed that an additional $80 had been left untouched in her purse.

DESERT IS ENEMY: ITALY IS WARNED

Cairo, Aug. 10.—(CP)—Egypt, a neutral thus far in the developing desert war of the Near East, prepared tonight to join forces with British troops as the enemy Italy's African armies make their expected attack upon this ancient land.

Italy was officially warned this warning to Italian armies:

"The desert is a formidable enemy! It is the tomb of those who traverse it. If an Italian invasion, the newspapers added, would end as did Napoleon's costly retreat as the ruins of Russia.

Abdel Rahman Azzam Bey, Commandant of Egypt's territorial army, declared in a speech that "any aggressive action by Italy will cost the invader very dear," and disclosed that 200,000 men are in training.

ENDS TONIGHT
Two Swell Features.
"Blondie Has Servant Trouble"
also —
'Military Academy'

Monday Tues. & Wed.

A Picture as Great as the Motion Picture Screen is Capable of Bringing to you.

From Hollywood's Ace Director who made "What Price Glory" "The Bowery" and "The Roaring Twenties."

DARK COMMAND

RAOUL WALSH—DIRECTOR

with

CLAIRE TREVOR · JOHN WAYNE · WALTER PIDGEON

ROY ROGERS · GEORGE HAYES · PORTER HALL MARJORIE MAIN · RAYMOND WALBURN

EXTRA—SCREEN VAUDEVILLE, "SWINGING IN THE BARN"

"FOX NEWS" British and Italian Battleships Battle in the Mediterranean.

Complete Performances Daily: —2.30— 7.00 — 9.10 p.m.

AIR CONDITIONED McCARTHY PLACE OF BELLEVILLE

Detachment of Midland Regiment Given Send-off by The R. C. A. F. As the Unit Departs From Air Base

Has Been On Guard Duty Since August of Last Year —R. C. A. F. Takes Over Duties

"We are proud of you. You have done a job that has not been the finest kind in the world, and your work here has been an inspiration to many of us." We are also thankful to you and exceedingly sorry to see you go. I know you will be a good example to others and a credit to your regiment."

With these ringing words, Group Captain J. S. Sully, officer commanding the Trenton base of the Royal Canadian Air Force, bade adieu to "B" Detachment of the Midland Regiment, the personnel of which officially handed over the guard duties at the base to a specially trained squadron of airmen.

For the past time since August 30th, 1939, the R.C.A.F. guards relieved the Midland detachment for guard duties at three o'clock Friday afternoon. Following this ceremony the Midlands with fixed bayonets, under command of Major F. Bagot, marched proudly to the escorting guard of honor of Aircraftsmen under Adjutant Flying Officer Denton Massey reviewing marched past the base where the salute was taken by Group-Captain Sully and Assistant Adjutant J. H. Blachy.

Then to the stirring tempos of "Colonel Comrades" and "Roll Out the Barrel" played by the R. C. A. F. Band, the Midlands and their escorting party swung down the highway to Trenton, where the former will entrain for camp at an extended recruiting tour of Ontario.

Given Cheers

Prior to their departure, the infantryman gave three rousing cheers for their comrades of the past year.

"B" detachment of the infantry regiment recruited from Bowmanville, Oronoo, Cobourg and surrounding districts was mobilized in August of last year and officially assumed guard duties at the air base on August 26. Its commanding officer, Capt. D. E. Dodgson, of Bowmanville, Ont., has been in charge of the detachment since its organization and duties at the base. Other officers connected with the regiment and who also have gone overseas are, Lieuts. A. Bird, Selby Spencer and Captain L. Crandall.

New Force Specially Trained.

Royal Canadian Air Force guards who assumed the duties of the departing Midlands, are a specially-trained squadron of young men, who have been in the service only a short time. For the past few months they have been trained for their special duties, and evidence of their abilities and capabilities was made at the base on Friday when they were officially inspected by Asst. Adjt. Blachy.

INTERNED TROOPS WILL BE TRANSFERRED TO SWITZERLAND

Berne, Switzerland, Aug. 10 (AP). — The Swiss army command announced today that French and Polish troops interned in the Jura-Oberland, south of Berne, will be transferred to eastern Switzerland. About 60,000 troops in all are interned in Switzerland. The shift was due to recent attempts by small groups of Poles to escape to the Unoccupied France and to French-speaking Switzerland.

Nothing They've Ever Done Can Compare to This!

DAYS OF WILD ADVENTURE! NIGHTS OF GLORIOUS ROMANCE!

"LOVER, COME BACK TO ME!"

JEANETTE MacDONALD NELSON EDDY

NEW MOON

TODAY - MON. - TUES. - WED.

Book and Lyrics by OSCAR HAMMERSTEIN 2nd · FRANK MANDEL LAURENCE SCHWAB and SIGMUND ROMBERG

B-E-L-L-E

EXTRA Pete Smith Specialty "WHAT'S YOUR I. Q." BELLE - NEWSREEL

2.30 5.00 7.00 9.10

Madoc and District

Madoc—The August meeting of the W.M.S. of Trinity United Church was held at the home of Mrs. H. Ashley with the president in charge. An appropriate missionary hymn was sung. Psalm 33 was read responsively and a very fitting prayer "Thank God for the missionaries" was read by the president.

The roll call showed fourteen members and two visitors present, three calls were reported for the month, Prayer was offered by Mrs. Vance and Psalm 103 was read as the Scripture reading. Mrs. Ferguson led the discussion on "The use of our money" and many helpful thoughts were brought out. Silent prayer for friends, enemies peace and missionaries was followed by a closing prayer by Mrs. J. Henderson.

Red Cross Notes

At the regular business meeting of the Madoc branch of the Red Cross, the treasurer's report showed a balance of $122.00 in the bank. Mrs. Johnson, convener of the quilting committee, reported for quilts ready for quilting. The receipts for the vanishing teas are now $63.95. Mrs. Morrison, the president, personally thanked all who helped to accompany Sib so successfully during her recent absence. Total receipts on the call donated by Mr. Carl Mosher were $94.46. The society wishes to thank Mr. Mosher for his very kind donation. The following donations are acknowledged with thanks:

O'Hara's quilt—13 pr. socks, 3 quilts, 2 pr. pyjamas, 13 cotton bandages.

Hart's quilt—2 quilts, 1 scarf, 10 pr. socks.

Hazzard's quilt—3 quilts, 5 pr. socks, pen-knife and $15.00.

Catholic Women's League $5.00.

Mrs. Ed West, 3 quilt tops.

Mrs. A. Wood, 1 quilt (complete.)

Mrs. Ernest Smith, Mrs. M. Pickett, Mrs. K. Gordon, the sum of $.00 from a tea held at Mrs. Smith's.

Mr. MacDonald of Vancouver, B.C., is visiting Mr. and Mrs. Robert Bristol.

Mrs. Harry Breakall of Oshawa and Robert Breakall of the Royal Canadian Navy spent Tuesday with friends in Madoc.

Mr. Robert Bristol is visiting friends in Oshawa.

Queensboro

Queensboro—Mrs. Nelson Hill has returned to her home in Toronto after spending a few weeks with her parents Mr. and Mrs. Thos. Christie.

Mrs. Will Rollins, Peterboro, is visiting her daughter, Mrs. John Thompson.

Mr. and Mrs. James Moore have been spending a few days in Ottawa.

Mr. Will Glover spent Sunday with Mr. and Mrs. Douglas Sanderson at Crowe Lake.

Mr. Roy Bonter, Bancroft, was a Sunday guest at his home.

Messrs Allan and Stanley Morton, Belleville, spent the week-end with their aunt Mrs. Charles Thompson.

Mrs. Clarence Rogers, Toronto, has been spending her holidays with her parents Mr. and Mrs. Arthur Singer, Plainfield.

Mrs. John Thompson and Mrs. W. Rollins spent Monday at Cobourg.

Mr. and Mrs. Robert Delyea and two daughters also Mrs. Fred Delyea, Bancroft, attended the funeral of the late Mr. Malcolm Delyea on Tuesday.

Mrs. George Hinds of Lindsay, is ill, has been spending a few days with her mother Mrs. M. Delyea.

Mr. and Mrs. Bruce Dyer of the Lake Ontario Park, spent Sunday evening with Mrs. Miles Dyer.

Mr. and Mrs. Irvine Ostrem spent Sunday with Mr. and Mrs. Harvey Chisholm, Roslin.

Mr. Mack Delyea is spending a few days in Belleville.

Mrs. Delbert Fleming and Alex, Ivanhoe and Mrs. Will Lynn and Bobby spent Wednesday afternoon with Mrs. Edmund Groves.

Mr. and Mrs. John Jones of Jersey City, N.J. were Wednesday guests of the latter's grandmother, Mrs. John Alex. Sr.

Mr. and Mrs. John O'Rourke and daughter Dorothy Bateman spent Sunday at Harold visiting Mr. and Mrs. Earl Bateman.

Master Bobbie Ogden of Oshawa is holidaying at the home of his grandparents, Mr. and Mrs. John Alexander, Jr.

Latta

Latta—Mr. and Mrs. Harold Glover and baby spent Sunday with Mr. and Mrs. Mitchell.

Mr. Harry Lovibond and mother of Ivanhoe spent a day recently with Mr. and Mrs. Alexander Parks.

Miss Rose Fargey and her sister, Miss Ruth, of Rochester, visited Mrs. Donald Hall, Thursday.

Mr. and Mrs. O. McTaggart and Mr. and Mrs. W. McTaggart spent Sunday with Mr. and Mrs. Percy Gregory.

Miss Marie Hall spent Friday with Miss Helen Weir, Roslin.

Mrs. Wm. Hall, Mrs. W. Elliott and family and Mr. K. Kleinsteuber spent Sunday at Napanee.

Mr. and Mrs. A. Hall and family spent Sunday with Mr. and Mrs. Wm. Allen.

Miss Helen Welsh spent the week-end with Miss Rose Marie Hall.

Mrs. Orval Rollins and children, Miss Rose Fargey and sister, Mrs. Hair, spent Friday with Mr. and Mrs. Ernest Yorke, Gilead.

Mr. Addison Hall and daughters of Toronto, spent Sunday with Mr. and Mrs. Norman Hall, Sr., and Mrs. Addison Hall returned home with them after spending a couple of weeks here.

Miss Rose Fargey and Mrs. Hair spent Friday les hour with Mr. and Mrs. Fred Hall.

Mrs. W. Elliott and family and Mr. Ken Kleinsteuber attended Mr. Kleinsteuber picnic on Monday at Actinolite.

Mr. and Mrs. Earl Outwater spent one day last week at Prince Edward.

Mr. and Mrs. Ralph Wilder and David Bateman spent Sunday with Mr. and Mrs. N. N. Wilder, Redersville.

Mr. and Mrs. Eric Denyes and Mr. Drury Denyes spent Monday afternoon in Madoc, the latter remaining.

Mrs. Frank Jeffery, Wallbridge, called on her mother, Mrs. H. E. Denyes, Monday.

Mr. Sid Outwater, Miss Marjorie and Mac spent Tuesday in Peterboro and Port Hope.

Mrs. Stanley Hazzard spent Monday with Mrs. Erie Denyes.

Mr. Sidney Carter, Toronto, and Mrs. J. W. Hamilton spent Tuesday in Picton.

Mrs. Stanley Hazard spent Tuesday with Mrs. Wilbert Elliott.

Mr. Ken Hall spent Monday

Pte. Fred Smith, Bowmanville, Mrs. Smith and children were Monday last hour guests of Mr. and Mrs. Irvine Spencer and Ruth.

Miss Marie Bartlett, Belleville, is spending a few days in Moscow, guests of Mr. and Mrs. Ernest Pine.

Miss Joyce Spencer, Queenshoro, who spent a week the guest of Miss Ruth Spencer returned to her home on Monday.

Mrs. Edna Burtt and Mr. Chas. Burtt, St. Catharines, are spending a few days with their parents, Mr. and Mrs. Harold Burtt.

The Women's Auxiliary of the Red Cross met at the home of Mrs. K. R. Vivian on Tuesday evening.

The Church Guild of Trinity Church met at the home of Mrs. Jack Kent, Tuesday evening.

Melrose

Melrose — This community learned with regret the sudden passing of the late Harry Little at Belleville Hospital early Wednesday morning. Mr. Little entered a motor car accident when saving lumber which necessitated his removal to the hospital. He lived his life of forty-one years in this community and leaves to mourn his loss, widow, (formerly Mis Neva Lansing), one son, William, and two daughters, his father and mother, Mr. and Mrs. William Little and one sister, Mrs. Ethel Little, Belleville.

Deepest sympathy is extended to the bereaved family from this community.

The Women's Institute held a quilting at the church hall on Thursday.

The Women's Missionary Society held their August meeting at the home of Mrs. Wm. Wagar on Wednesday afternoon.

Mrs. Jas. Harrison of Toronto was guests on Monday of Mr. and Mrs. Jas. Wagar.

Mrs Dorothy Pringle returned home with Mrs. and Mrs. Young, Toronto, to spend some holidays.

Mrs. Jas. Wagar and family are sorry to hear of her illness and hope her health will soon improve.

Mrs. Ella Wagar, Belleville, was visitor, were recent callers of Mr. and Mrs. Jas. Wagar.

Mr. and Mrs. Lorne Weese entertained Mr. and Mrs. Geo. Sexsmith, Mr. and Mrs. Ira Sexsmith, Pte. William Sexsmith, also Mr. and Mrs. Wm. Sexsmith, all of Spencerville on Sunday, Pte. William Sexsmith was home on leave from Camp Borden.

Miss Marjorie Pasco is spending some time with Miss Irene Wagar.

Mr. T. Howard is painting his house.

Mr. and Mrs. Lorne Weese and Mr. J. English attended a surprise party on Pte. William and Pte. Arthur Sexsmith at the home of Mr. and Mrs. Wm. Sexsmith on Saturday evening.

Mrs. Kenneth Badgley, Clare Weese and Donald Macfarlane have enrolled for military training at the Belleville armouries.

The harvesting of grain is rapidly progressing and threshing is also in progress in this district.

Halloway

Holloway—Mrs. John Townsend received word from Ottawa that Pte. John Townsend announcing his safe arrival in England.

Mr. and Mrs. A. Cranston, Belleville, were Sunday guests of Mr. and Mrs. Ed. Kelly.

Mrs. Demeral, Timmins, spent a few days with Mrs. Ed. Kelly.

Recent guests of Mr. and Mrs. Richard Hubbard included Mr. and Mrs. Fred Stout, Washington, D.C.; Mr. and Mrs. Ivan Thurston, Mr. and Mrs. Ed. and Ivan Garrison, and Gordon, Centenary.

Mr. and Mrs. Arnold Wanamaker, Demorestville, spent Sunday with Mr. and Mrs. Fred Carter.

Mr. and Mrs. R. Wilson and Mr. and Mrs. Coulter spent Sunday at the home of Mr. and Mrs. Kenneth McMullen.

Week end guests of Mr. and Mrs. Coleman Townsend included Mrs. and Mrs. Lloyd of Toronto and Miss Betty Foster, Picton.

Mr. and Mrs. E. Emmerson and Eric attended the annual picnic at Oak Lake.

Mr. and Mrs. G. Sutherland, Mrs. Demerall, and Mrs. Percy Kelly and Mrs. Ed. Kelly were callers on Sunday of Mr. and Mrs. Embury Hough.

Friends of Mr. Will Hall are glad to see him at his recent illness and wish him a speedy recovery.

Christian Street

Christian Street — Heartiest congratulations to Mr. and Mrs. Henry Dick (nee Marion Werden) on the arrival of a daughter, Barbara Jean.

Mrs. Norman Morden of Camp Borden spent the week end with his parents, Mr. and Mrs. Arthur Morden.

Mrs. Harold Noxon attended the Women's Institute Rally at Wellman on on Wednesday.

Miss Ruth Hall, Douglas Moxam and Lillian of Rossmore spent Monday with her parents, Mr. and Mrs. Hall.

Crofton Ladies Aid was entertained at the home of Mrs. Ernest Johnson on Thursday afternoon with a splendid attendance.

Mrs. Stapleton, Bloomfield, spent Thursday with her daughter, Mrs. Henry Dick and family.

Pte. Bert Sherman of Ottawa spent the week end with Mrs. Sherman and family.

Mr. and Mrs. Harold Regenburg and Mary Anne spent Monday at the holidays with her parents, Mr. and Mrs. George Cronk and relatives in the county.

Of the Unit Mrs. Leo Knight of Rochester, Minn., Pilot Officer Sleeth of the Royal Canadian Air Force, is pictured

DOYS.

Cpl. Norman Allison of Camp Borden spent Sunday with his parents, Mr. and Mrs. Sid-

Marmora and District

Marmora—Miss Hilda Mumby, nurse in training at Belleville General Hospital is vacationing at her home here.

Mrs. E. D. O'Connor is visiting relatives at Niagara Falls, Ont.

Dr. R. Tait was the winner of the drawing held by the Marmora Tennis Club.

Mr. Robert McPaul of Blairton had the misfortune of losing his barn by fire on Wednesday afternoon. A horse and calf, some hens and several loads of hay were also burned. Cause of the fire is unknown.

Mr. Ernest Shannon and daughter Margaret were in Toronto for a couple of days this week.

Mr. and Mrs. D. Raltray spent Thursday and Friday in Toronto.

Mr. A. A. McGibbon of Montreal has been a holiday guest of Mr. and Mrs. M. O'Connor and other relatives here.

Miss Margaret Parsons of Chrisdale Street spent Sunday with Mr. and Mrs. H. Parson and family.

Mr. and Mrs. Harry Brown and children of Belleville were Sunday guests with Major W. O. and Mrs. Frink.

Moira

Moira — Friends were shocked to hear of the passing of Mrs. Pratt on Tuesday. Although he had not been in good health for several years, his condition was not considered serious. The late Mr. Pratt had lived practically all his life in this community where he was highly respected. Sympathy goes out to those who are left to mourn his passing.

Mr. and Mrs. H. Truscott of Tamworth and family of this circuit who took dinner on Tuesday with Rev. and Mrs. Hall, called on a number of other friends. Mr. Hall has left with Mr. and Mrs. Frank Heriy.

Pte. Joe Williams of Camp Borden spent Sunday at his home here.

Mr. and Mrs. F. Meeks of Peterboro were dinner guests on Monday of Mr. and Mrs. Ernest Johnson.

A number from here attended the Civic holiday on Monday in Madoc.

Mrs. Endicott, Mrs. Mallory, Mrs. Grace Vandervaker were tea hour guests on Wednesday of Mrs. Lorne Mc. and Mrs. Nelson Welsh.

Misses Connie and Joyce Williams visited last week with Mr. and Mrs. Fred Campbell of Foxboro.

Mrs. R. Bell, Belleville, Child, arrived on Wednesday to attend the funeral of her brother, the late Pastle Ivey.

Mr. and Mrs. E. Hitchon of Belleville were visitors on Sunday of Mr. and Mrs. John Farrell.

Many attended the funeral of the late Mrs. Brough of Filler, which was conducted in the Moira United Church on Monday.

Mr. and Mrs. J. F. Herity and Miss Evelyn Bonnett, were on Sunday with Mr. and Mrs. Wm. Leslie of Belleville.

Mr. and Mrs. Fred Campbell and Ralph of Foxboro, were Sunday guests of Mr. and Mrs. Jos. Williams.

Miss Joan Williams of Stirling is holidaying with her aunt, Mrs. Frank Emerson.

Miss Ann Green of Belleville is visiting Mr. and Mrs. Harry Holden.

Mr. Roy Shepherd of Long Island is holidaying with Mr. and Mrs. Chas. Ketcheson.

Consecon

Consecon — Mr. and Mrs. M. Campbell and Neal spent Sunday at Glenora.

Mrs. R. Howe and Mrs. Henry Benson, Wellington, spent the week end with Mrs. Ed. Howe and Muriel Howe.

Mr. and Mrs. Roy Taylor and Margaret, Mr. and Mrs. Fred Taylor, Mr. and Mrs. S. Snider, Mr. and Mrs. Wm. Snider and Mrs. Mc. G. Blakely spent Sunday in Wellington.

Mr. and Mrs. Gordon Kemp, Lawrence and Joyce and Mr. and Mrs. Ed. Kemp spent Sunday with the week-end with Mr. and Mrs.' Herman Alves.

Miss Joyce Hill, Bowmanville, is spending her holidays with her aunt Mrs. Beecher Barrett.

Group 2 held a food sale and afternoon tea on Friday at the lawn on Wednesday afternoon.

Mrs. F. Lee has returned home after spending some time at the home of her son, Cpl. Wilbert Lee, who has been ill in Belleville hospital.

Mr. and Mrs. Lorne Alves, Gwen and Mr. and Mrs. A. McConkey spent Sunday at Brighton.

Mr. M. Johnson, Stinson Block, spent Wednesday with Mr. and Mrs. Willard Lee.

Mr. H. Stapleton, Bloomfield, spent Thursday with Mr. and Mrs. R. Young.

Mr. and Mrs. K. Alves and Mr. and Mrs. R. Baldwin and family spent Sunday in Wellington.

Mrs. H. German disposed of her household effects by auction sale on Saturday morning, before returning to the West with her son.

Group 1 held a very successful tea on Wednesday afternoon in the United Church.

Crofton

Crofton — Mr. Wm. McGrayne of Toronto was a week end guest of Ernest Crook on Tuesday afternoon.

Mrs. S. R. Munroe spent the week end with friends at Trenton. Ernest Tompson and family.

Mrs. Harry Dover was a dinner guest on Sunday of her daughter, Mrs. Victor Bongard and Mr. Bongard.

Master Jerrold Bongard is spending a couple of weeks holidays with his cousin, Master Billy Smith of Trenton.

Master Vernon Christie of Centre spent Sunday with Master Ronald Smith.

Mr. M. H. Parson, who is with the Home Defence Air Force spent the week end with his family here.

Rawdon Council

Rawdon — The Municipal council of the Township of Rawdon met at Harold on Aug. 6th with all members present.

The minutes of the last regular meeting were read and approved on motion of Tanner and Morrison.

Spencer and Morrison—That accounts between 6th and 7th concessions of Rawdon be investigated and reported. Carried.

Tanner and Eastwood — That John Fleming be paid $40 per month for the use of his car on completion of affidavit, also that Albert Twiddy be paid $10 for the use of his horse. Carried.

Spencer and Morrison — That T. Wm. Jones be paid $2.00 for Voucher for $12.19 also 20.13 for Workman's Compensation Board be paid. Carried.

Tanner and Eastwood — That Ella Herrington be paid 21.00 for Voucher for $20.00 on completion of affidavit, also J. C. Bateman 1.00 for one inspection. Carried.

Spencer and Morrison — That Ryder Electric account 3.22 for Town Hall be paid. Carried.

Eastwood and Spencer—That Jason Baker be paid 10.00 for cutting weeds on 11th concession.

Morrison and Tanner — That Municipal Clerk be paid 19.44 for new Treasurers Cash Book. Cd.

Spencer and Eastwood—That By-law No. 627 passed entitled "A by-law to levy the rates to be levied in the Township of Rawdon of the County of Hastings for the current year 1940. County rate 13 mills, Township rate 8½ mills, Special school rate 6½ mills, Township Road rate 2 mills.

Morrison and Eastwood — That Council revert to general business. Cd.

Tanner and Morrison—That council adjourn for Board of Health to meet. Cd.

Spencer and Morrison—That council adjourn.

Eastwood and Morrison—That delegation to Toronto for purchasing tractor consist of Reeve Tanner, to cover expenses. Cd.

Tanner and Spencer—That committee pay for $0.00 be paid. Cd.

Tanner and Eastwood—That council adjourn to meet Wednesday, Sept. 4th, at 1 o'clock.

W. J. Barlow, Twp. Clerk.

Grills Picnic Held For 14th Year

The fourteenth annual picnic of the Grills Family was held at Roseland Beach, Oak Lake, on Aug. 1, 1940. Lake, on Aug. 1, 1940.

The following officers were elected which the president, Mr. Charles Ostrom of Belleville, called the gathering to order for a business meeting. Mr. Ostrom was unanimously elected president for another year, which he declined. The new officers were elected as follows:

President, Douglas Rutherford, Campbellford; vice-president, Mr. Harry Grills, Trenton; secretary-treasurer, Mrs. Harry Grills, Campbellford; auditors, Lawrence and Gwelda Dunk and Mr. Ralph Rutherford of Campbellford.

It was decided upon to hold the 1941 picnic at Saries' Beach, Oak Lake, the first Saturday in August.

An interesting feature of the program was the presentation of the cups which were awarded as follows:

Lucky draw slip—Mrs. John Bennett, Campbellford, received a silver cup.

Oldest person present—Mr. Wm. Grills, Belleville, received a silver cup.

Person coming longest distance—Mrs. Ray Peterboro, a silver cup.

Prize for youngest baby present went to Lorraine Chadwick, 6 weeks-old daughter of Mr. and Mrs. T. J. Chadwick, Campbellford. The prize was also a silver dollar.

Mrs. Gwelda Dunk and Mrs. Walter Bibby prepared a splendid program of sports with suitable prizes for the winners. A hearty clap of the hands and vote of thanks was tendered to the retiring president for the new president, Mr. Rutherford.

From a social and financial standpoint the picnic was a decided success.

"If Hitler wins this war he will not have any use for my profession and my task is to make sure he does not win," said Dr. Griffiths, rural dean of Lewes replied to those who criticized his joining the Local Defence Volunteers.

Frankford

Frankford, Aug. 10. — The Good Will Group of the Trinity United Church's evening at the home of Mrs. P. Mikel, Mrs. S. Osterhout opened the meeting. A hymn was sung and Mrs. Lane led in prayer. Mrs. Osterhout read the 23rd Psalm. Mrs. F. Ketcheson and another hymn was sung. During the business period it was decided to have a picnic in the tourist park on Wednesday, August 21st. Readings were given by Mrs. W. Morrow, Mrs. F. P. Lane, Mrs. Harry Ellsworth and Mrs. F. Ketcheson. A piano solo was rendered by Donna Osterhout to the delight of everyone. Mrs. Timothy Acton. An egg rolling contest was won by Mrs. F. Ketcheson and her side. Another contest won by Mina Anna Moulder and a bell-hive contest by Mrs. F. Ketcheson and Mrs. M. Sillsgarland received the consolation prize. The meeting was closed by benediction, grace and "God bless the King." A delicious lunch was served by the hostesses, Mrs. F. Ketcheson and Mrs. Mikel.

Mrs. Ernest Pearson of Toronto spent the week-end with her brother-in-law, Mr. Lloyd Hanna.

Mrs. Alex Smith visited Mr. and Mrs. Alex Smith on Tuesday.

Mrs. Lloyd Hanna and children have returned home after a trip to Niagara Falls and other western points.

Mrs. Lloyd Hanna and Mrs. Frank Pearson visited Mr. and Mrs. Ernest Pearson, Toronto, on Sunday.

Mrs. Fred Summers of New York is visiting her mother, Mrs. Emma Osterhout.

Miss Margaret MacEachern spent the week-end with Mr. and Mrs. Ernest Pearson.

Mr. and Mrs. Geo. Spencer, and family spent the holiday week-end in Toronto, Hamilton, Waterloo and points west.

Mrs. Ross Trip has arrived home after spending some time in Campbellford the guest of Mr. and Mrs. B. Moore.

Mr. Geo. Spencer flew from Kingston to Montreal on Wednesday on business.

Mrs. Archie Thompson has arrived home after spending a few days in Kingston.

Miss Anna Moulder of Kingston is visiting Mrs. Archie Thompson.

Thomasburg

Thomasburg, Aug. 10—The July meeting of the W.M.S. of Thomasburg was held at the home of Mrs. J. D. Bateman with a good attendance. The president, Mrs. Harold Morton, conducted the opening devotional period. The weather service, assisted by Mrs. Geo. Jones, Mrs. M. Bateman, Mrs. Ross Bateman and J. R. Bateman. The roll call was answered with a Scripture verse on "Prayer." Mrs. Harold Morton closed the meeting with 393. The Scripture lesson was read by Mrs. Geo. Jones. Mrs. J. Brown gave a reading called Motion and Motion Bateman sang a duet, after which Mrs. Geo. Jones read a poem entitled "Our Duty." Mrs. Harold Morton gave a reading on temperance. Mrs. Geo. Walker closed the meeting closed with a hymn and prayer by Mrs. Doggel. The president thanked everyone present for her hospitality.

Mr. and Mrs. Dave Pounder of Milford visited his father, Mr. Chas. Pounder.

William J. Brown, Arthur H. Wayling and wife of Toronto spent the week-end with Mrs. Jas. Brown.

Miss Olive Carter of Toronto is visiting with friends around here.

The infant son of Mr. and Mrs. Harry Carleton was baptized Allan Ernest by Rev. Mr. Hall in the Anglican Church.

Mrs. Barbara Rutherford of Cornwall has been visiting Mrs. Eva Gordon for past week.

Mr. Henderson, the former school teacher, spent the week-end with friends here.

Miss Amey McTaggart has been holidaying with Mr. and Mrs. Wallace McTaggart.

Master Jackie Vance has been holidaying at his uncle's, Rev. Ernest Vance, Trenton.

Mrs. Alex. Prindle visited her home on Sunday in Plainfield.

Mr. and Mrs. Willie Vance and family spent Sunday at Kingston.

Master Jackie returned with them, Mrs. and Mrs. Herman Bliss and Mrs. Keirulah is remaining with her mother, Mrs. W. Holbert, for a while.

Mrs. Irene Hall of Plainfield is holidaying with her parents, Mr. and Mrs. Lewis Morton.

Mr. and Mrs. Hiram McTaggart spent the week-end with their daughter Mrs. J. Forster, Trenton.

Mrs. Jas. Brown, Chicago, and her son, Robert, and his wife of Toronto, Arthur H. Wayling and wife were with Mrs. J. R. Brown.

Mrs. Geo. Mongeau, Toronto and Thomas Compton called on Mrs. Walter Harrison on Wednesday afternoon.

Mr. and Mrs. Herman Elliott attended the chicken supper held in Consecon on Monday night.

Mr. Morton English of Port Hope spent Sunday at his home.

Mrs. Ed. Mongeau, Consecon who has been ill is slowly recovering.

Jean Irwin and Verna Bullock.

A handsome chest of silver was presented by Miss Jean Irwin, Verna and Elmer made suitable replies and all sang "Auld Lang Syne" Jolly Good Fellows". Lunch was served and the remainder of the evening was spent in dancing. Piano music was provided for the occasion by Misses Jean Irwin and Gladys Usher, holiday visitors in the community.

Colored people have started a milk string of pennies in aid of the South African Red Cross funds.

British music hall actors and actresses are donating their services to entertainments for the purpose of buying aircraft for the R.A.F.

UNION SERVICES

TABERNACLE BRIDGE STREET

11.00 a.m.—REV. D. T. McClintock.

"MUST WE DESPAIR OF MAN?"

7.00 p.m.—Guest Preacher: Rev. F. G. Purchase.

"PUTTING STEEL INTO THE GIRDERS OF LIFE"

MRS. DUFF, Organist and Choir Leader.

HOLLOWAY STREET UNITED CHURCH

REV. ROYAL E. NEWMAN, Minister.

9.45 a.m.—SUNDAY SCHOOL.

11.00 a.m.—"AN OPEN DOOR"

The Pastor.

EVENING SERVICE WITHDRAWN FOR JULY AND AUGUST.

Wm. Connor, organist. S. M. Anglin, choir leader

ST. ANDREW'S PRESBYTERIAN CHURCH

REV. W. J. WALKER, B.A., B.D., Minister.

11.00 a.m.—"THE INWARD MAN"

Evening Service Cancelled during the Month of August

VICTORIA BAPTIST

Minister:
REV. C. T. OLMSTEAD, B.A., B.D.
"THE FRIENDLY CHURCH"

10.00 a.m.—Sunday School.

11.00 a.m.—THE DANGER OF IMPATIENCE

7.00 p.m.—THE DANGER TODAY.

Thursday, 8 p.m.—Prayer Meeting.

Music: MR. and MRS. JOHN W. DEACON.

CHURCH OF ENGLAND

Twelfth Sunday After Trinity

CHURCH OF ST. THOMAS CHRIST CHURCH
Rev. A. Beaudoux Payne, Rev. G. G. Wright, L. Th. Rector

The Rector of Christ Church is in Charge of Both Parishes during the Month of August.

8.00 a.m.—HOLY COMMUNION. Christ Church.

11.00 a.m.—MATINS. Church of St. Thomas.

7.00 p.m.—EVENSONG. Christ Church.

EMMANUEL CHURCH

(FREE CHURCH OF ENGLAND)

VICTORIA AVE. Rector: REV. D. R. CHATELAU

10 a.m.—CHURCH SCHOOL. M a.m. MORNING PRAYER.

Preacher:—THE RECTOR.

Evening Services conducted during August.

ALLIANCE TABERNACLE

Cor. West Moira and Coleman Sts. REV. C. V. FREEMAN, Pastor

9.45 a.m.—SUNDAY SCHOOL.

11.00 a.m.—THE BEGINNING OF KNOWLEDGE.

3.45 p.m. Sunday School. Tuesday, 8 p.m. Prayer and Praise.

Monday, August 12, 8 p.m.—Summer Bible School.

CHRISTIAN SCIENCE SOCIETY

(10.0.P TEMPLE, 211½ FRONT STREET)

SERVICE 11 a.m. Sunday School, 11.00 a.m.

Subject — SPIRIT

Testimonial Meeting First Wednesday of Each Month at 8 p.m.

The Public is Cordially Invited to Attend These Services

BETHEL HALL

Corner Church and Station Streets

9.45 a.m.—SCHOOL AND BIBLE CLASS.

11.00 a.m.—REMEMBERING THE LORD.

7.00 P.M. — GOSPEL SERVICE

Speaker: — MR. F. R. PEER

THURSDAY, 8.00 P.M.—PRAYER MEETING.

PASTOR C. ADE of Cornwall, will preach at both services.

7.30 p.m. Sunday School. 11 a.m. Bellevueville.

7.30 p.m.—EVANGELISTIC HALLELUJAH MUSIC.

Not a dull moment — and all are welcome.

EVANGEL TEMPLE

Bridge W. and Coleman Sts. R. N. O. KULBECK, Pastor

Regular Baptist Church

11.00 a.m.—MORNING WORSHIP.

7.00 p.m.—EVANGELISTIC SERVICE.

MR. BERT HEWSON of Toronto, will preach at Both Services.

Miss Joan Reynolds of Campbellford is holidaying with her cousins Misses Mearle and Ruby Bateman.

Miss Mary Burrell of Napanee is visiting at Mr. and Mrs. Herman Elliott's.

Miss Betty Vance is visiting with friends at Madoc.

Quite a number from here attended the Cobbtsflower picnic held in Tweed Memorial Park on Monday.

Presentation

On Friday evening, Aug. 1, a large number of friends and neighbors gathered at the home of Mr. and Mrs. Fred Holmes, Remington, in honor of Mr. and Mrs. Elmer Wannacott who were recently married. The company was called to order by Mr. Ernie Moore and an address was read by Miss Ruth Pitsgerald.

The address was signed on behalf of Cooper and Remington friends by Mrs. P. Pitsgerald, Ruth Pitsgerald, Jean Irwin and Verna Bullock.

Madoc and District

Madoc—The August meeting of the W.M.S. of Trinity United church was held at the home of Mrs. H. Ashley with the president in charge. An appropriate missionary hymn was sung. Psalm 23 was read responsively and prayer fitting was "Thank God for the missionaries" was read by the president.

The roll call answered by fourteen members and two visitors present, three calls were reported for the month, Prayer was offered by Mrs. Valley and Luke 10:2 was chosen as the Scripture reading. Mrs. Ferguson led the discussion on "new use of our pounds" and many helpful thoughts were brought out. Silent prayer for friends, enemies, peace and missionaries was followed by a closing prayer by Mrs. J. Henderson.

Red Cross Notes

At the regular business meeting of the Madoc branch of the Red Cross, the treasurer's report showed a balance of $192.00 in the bank. Mrs. Johnson, convener of quilts committee, reported for quilts ready for quilting. The receipts for the vanishing teas are now $63.95. Mrs. Morrison, the president, personally thanked all who helped to accomplish so much during her recent absence. Total receipts on the Field donated by Mr. Cecil McCoy were $94.66. The society wishes to thank Mr. McCoy for his generous donation. The following donations are acknowledged with thanks:

O'Hara's unit—13 pr. socks, 3 quilts, 3 pr. pyjamas, 13 cotton bandages.

Hart's unit—2 quilts, 1 scarf, 10 pr. socks.

Hazzard's unit—3 quilts, 5 pr. socks, re-knit, sum of $15.00.

Catholic Women's League $5.00.

Mrs. R. West, 4 quilt tops.

Mrs. A. Wood, 1 quilt (complete.)

Mrs. Ernest Smith, Mrs. M. Hicks.

Mrs. K. Gordon, 3 pr. socks, 2 pr. from a tea held at Mrs. Smith's.

Mr. MacDonald of Vancouver, B.C., is visiting Mr. and Mrs. Robert Bristol.

Mrs. Harry Breakall of Oshawa and Robert Breakall of the Royal Canadian Navy are visiting friends in Madoc.

Mr. Robert Bristol is visiting friends in Oshawa.

Queensboro

Queensboro—Mrs. Nelson Hill has returned to her home in Toronto after spending a few days with her parents Mr. and Mrs. Thos. Christie.

Mrs. Will Rollins, Peterboro, is visiting her daughter, Mrs. John Thompson.

Mr. and Mrs. James Moore have been spending a few days in Colborne.

Mr. Will Glover spent Sunday with Mr. and Mrs. Douglas Sanderson at Crowe Lake.

Mr. Roy Gordon, Bancroft, was a Sunday guest at his home.

Messrs. Hall and Stanley Morton, Belleville, spent the week-end with their aunt Mrs. Thos. Christie Thompson.

Mrs. Clarence Rogers, Toronto, has been spending her holidays with her parents Mr. and Mrs. Arthur Sager, Plainfield.

Mrs. John Thompson and Mrs. W. Rollins spent Monday at Crowe Lake.

Mr. and Mrs. Robert Delrea and two daughters also Mrs. Fred Delrea, Bancroft, attended the funeral of the late Mr. Malcolm Delrea on Tuesday.

Mrs. George Hinds of Lindsay, Ont., has been spending a few days with her mother Mrs. M. Delrea.

Mr. and Mrs. Bruce Dyer of the Lost Channel, spent Sunday and Monday with Mrs. Miles Dyer.

Mr. and Mrs. Orvis Bliss spent Sunday with Mr. and Mrs. Harvey Chisholm, Roslin.

Mrs. Mack Delrea is spending a few days in Belleville.

Mrs. Robert Fleming and Alex, Ivanhoe and Mrs. Will Lynn and Bobbie, spent Wednesday afternoon with Mrs. Edmund Groves.

Mr. and Mrs. John Jukes of Jersey City, N.J., were Wednesday guests of the latter's grandmother, Mrs. John Jukes Sr.

Mr. and Mrs. John O'Rourke and daughter Dorothy Bateman, spent Sunday at Harold visiting Mr. and Mrs. Earl Graham.

Master Bobbie Ogden of Oshawa is holidaying at the home of his grandparents Mr. and Mrs. John Alexander, Jr.

Latta

Latta—Mr. and Mrs. Harold Stover and baby spent Sunday with Mr. and Mrs. Jesse Stover.

Mr. Harry Lovibond and mother of Ivanhoe spent a day recently with Mr. and Mrs. Absolem Parks.

Miss Rose Fargey and her sister, Mrs. Ross of Rochester, visited Mrs. Donald Hall, Thursday.

Mr. and Mrs. O. McTaggart, and Mr. and Mrs. P. McTaggart spent Sunday with Mr. and Mrs. Frank Speer.

Miss Marie Hall spent Friday with Miss Helen Rolls, Rolls.

Mrs. Walter Hall, Mrs. W. Elliott and family and Mr. K. Kleinsteuber spent Sunday at Wagarville.

Mr. and Mrs. A. Hall and family spent Sunday with Mr. and Mrs. W. Van Allen.

Miss Helen Welsh spent the week-end with Miss Rose Marie Hall.

Mrs. Orval Rollins and children, Miss Rose Fargey and sister, Mrs. Hair, spent Friday afternoon with Mrs. Everett Yorke, Gilead.

Mr. Addison Hall and daughters of Toronto, Sunday guests with Mr. and Mrs. Norman Hall, Sr., and Mrs. Addison Hall returned home with them after spending a couple of weeks here.

Miss Rose Fargey and Mrs. Hair spent Friday tea hour with Mr. and Mrs. Fred Yorke.

Mrs. W. Elliott and family and Mr. and Mrs. Kleinsteuber attended the Kleinsteuber picnic on Monday at Actinolite.

Mr. and Mrs. Earl Outwater spent one day last week at Prince Edward.

Mr. and Mrs. Ralph Wilder and David Sharpe spent Sunday with Mr. and Mrs. N. Wilder, Rednersville.

Mr. and Mrs. Erie Denyes and Mr. Drury Denyes spent Monday afternoon in Madoc, the latter remaining.

Mrs. Frank Jeffery, Wallbridge, called on her mother, Mrs. H. E. Denyes, Monday.

Mr. Earl Outwater, Miss Marjorie and Mac spent Tuesday in Peterboro and Port Hope.

Mrs. Stanley Hazzard spent Monday with Mrs. Erie Denyes.

Mr. Edward Gordon and wife and Mr. and Mrs. J. W. Hamilton spent Tuesday in Picton.

Mrs. Stanley Hazzard spent Tuesday with Mrs. Wilbur Jibbett.

Mr. Ken Hall spent Monday in Picton.

Mrs. Norman Hall, Jr., Barbara, and Mrs. Fred Hall spent one day this week with Mr. and Mrs. Lewis Morton, Thomasburg.

Mrs. Lena Latta, Rochester, is spending her holidays with her mother, Mrs. Joseph Latta.

Mrs. Earl Outwater spent Friday with her daughter, Mrs. Harry Harrison.

Mrs. Eric Harrison spent one day last week with her sister, Mrs. Jno. Boldrick.

Mr. and Mrs. R. Lawrenson and family from Rochester spent Friday with Mr. and Mrs. Arthur Hall.

Miss Phyllis Hall, Toronto, and Mrs. Anderson spent the week-end with Mr. and Mrs. Arthur Hall.

Pte. Bill Doran spent the tea hour Tuesday with Mr. and Mrs. Harry Outwater, Church and in saying, while on vacation, with Mr. and Mrs. Raymond Sullivan.

Mr. and Mrs. E. Denyes called on Mr. Absolem Parks on Sunday.

Mr. and Mrs. Lewis Outwater and family spent Sunday with Mr. and Mrs. Earl Outwater.

Pte. J. W. Hamilton called Sunday afternoon on Mr. and Mrs. Absolem Parks.

Mr. and Mrs. J. W. Hamilton and Mrs. Ross Hamilton spent Monday in Napanee.

Miss Minnie Hamilton, Reg. N., Mrs. E. Hamilton, Mr. Norman Odden and Mr. Blake Cooke spent the week-end with Mr. and Mrs. Earl Outwater and family.

Mr. and Mrs. E. Denyes called Tuesday afternoon on Mr. and Mrs. Erie Denyes and Mrs. H. K. Denyes.

Miss Dorothy Hamilton spent the tea hour on Thursday with Miss Nina Dunning.

Mrs. Gordon Miller and Mrs. R. Dunning called Tuesday evening on Mrs. H. K. Denyes.

Misses Evelyn and Marjorie Outwater and Mrs. Erie Outwater called Tuesday evening on Mr. and Mrs. Ralph Wilder.

Mr. and Mrs. Ralph Wilder and baby spent Tuesday in Newburgh.

Mr. and Mrs. Albert Horn left Sunday for their home in Melfort, Sask.

Mrs. Wilbert Elliott and family spent Tuesday afternoon in Prince Edward.

Mrs. Hodgen, Belleville, Mrs. Walter Hall, Mrs. Ralph Wilder and baby spent Wednesday afternoon with Mrs. Wilbert Elliott.

Miss Isabelle Elliott spent last week in Belleville with her aunt, Mrs. Hodgen.

Miss Nina Dunning spent the tea hour Tuesday with Miss Beale Wilson. She is going to visit her aunt, Mrs. Erie Denyes.

Mr. and Mrs. G. Hall, Foxboro, spent the dinner hour Thursday with Mr. and Mrs. Erie Denyes.

Mrs. Ed Simmons spent Tuesday with her mother, Mrs. G. Collins, Plainfield.

Little Karon Morton of Thomasburg, spent one day with her grandmother, Mrs. Fred Hall.

Miss Hazel Prindle spent Friday last week with Miss Rose Hall in Mrs. E. Denyes.

Miss Orvis Bliss returned home Saturday evening.

Mr. Drury Denyes spent the week-end at home.

Shannonville

Shannonville — Miss Doris Knight spent Wednesday, the guest of Miss Ruth Reid.

Mrs. Grace Crawford and Lorraine are spending a few days as guests of Mr. and Mrs. Bert Spencer, Carrollton.

Mrs. Margaret Smith, Mrs. Marjorie Smith, Mr. Walter Smith, Mr. and Mrs. J. A. Wooden, Miss Laura Reid, Mr. Frank Smith, and Mr. and Mrs. Bruce Reid and Gen spent Sunday at the Outlet.

Mr. and Mrs. R. D. Vivian, Mary Isabel and Russ, Miss Lois LaRose and Miss Dorothy Tweedy attended the Garage Operators' Picnic at Oak Lake on Wednesday.

Mr. and Mrs. Lloyd Latta has returned home after spending three weeks with Mr. and Mrs. Fred and Bruce Pine's, Moscow.

Mr. and Mrs. Ivan Thrasher, Belleville, were Friday evening guests of Mrs. Bertha Juby.

Mr. and Mrs. Vernon Spencer and family, Queensboro, were Sunday dinner guests of Mrs. Madeline Spencer and Ruth.

Pte. Fred Smith, Bowmanville, spent the week end at his home.

Miss Evelyn Cook was a Wednesday guest of Mrs. and Mrs. Bertha Juby.

Mrs. Ralph Stewart has returned home from Toronto where he was a guest of Mr. and Mrs. Reg. Watson.

Pte. Fred Smith, Bowmanville, Mrs. Smith and children were Monday tea time guests of Mrs. Madeline Spencer and Ruth.

Mrs. Mark Bardsley, Belleville, is spending a few days in Moscow, guest of Mr. and Mrs. Bruce Pine.

Miss Joyce Spencer, Queensboro, who spent a week the guest of Miss Ruth Spencer returned to her home on Sunday.

Mrs. Edna Burtt and Mr. Chas Burtt, St. Catharines, are spending a week, the guests of Mr. and Mrs. Amt. and Mrs. Harold Burtt.

The Women's Auxiliary of the held the last meet at the home of Mrs K. R. Vivian on Tuesday evening.

Mrs. Harry Breakall of Trinity Church met at the home of Mrs. Jack Kent, Thursday evening.

Melrose

Melrose — This community learned with regret the sudden passing of Mrs. Lillie Arnold in Belleville Hospital early Wednesday morning. Mrs. Little severed a few days fingers while sawing lumber which necessitated his removal to the Hospital. He lived his life of forty-one years in this community and leaves to mourn his loss his widow (formerly Mis Neva Lansing), one son, Wilbur, at home, two daughters, his father and mother, Mr. and Mrs. William Little and one sister, Miss Neva Little, Belleville.

Deepest sympathy is extended to the bereaved family from this community.

The Women's Institute held a quilting at the church hall on Thursday.

The Women's Missionary Society held their August meeting at the home of Mrs. F. English on Wednesday afternoon.

Mrs. Lin Smith, Belleville, and Mrs. A. Young of Toronto were guests on Sunday of Mr. and Mrs. T. D. Pringle.

Miss Dorothy Pringle returned home on Sunday from Mrs. Young, Toronto, to spend some holidays.

The friends of Mrs. G. D. English are sorry to hear of her illness and hope her health will soon improve.

Mrs. Sarah Bellamy, Belleville, were recent callers of Mr. and Mrs. F. English.

Mr. and Mrs. Lorne Weese entertained on Sunday Mr. Bert Sexsmith, Mr. and Mrs. R. Sexsmith, Pte. William Sexsmith, also Mr. and Mrs. Ernest Sexsmith, all of Ebenezer on Sunday. Pte. William Sexsmith was home on leave from Camp Borden.

Miss Marjorie Weese is spending holidays with relatives in Toronto.

Mr. T. Howard is painting his house.

Mr. and Mrs. Lorne Weese and Mr. J. English attended a surprise party for Pte. William and Pte. Arthur Sexsmith at the home of Mr. and Mrs. Ernest Sexsmith on Saturday evening.

Mrs. Kenneth Badgley, Clare Weese and Donald Macfarlane have enrolled for military training at the Belleville Collegiate.

The harvesting of grain is rapidly progressing and threshing is also in progress in this district.

Halloway

Halloway—Mrs. John Townsend received a telegram from Pte. John Townsend announcing his safe arrival in England.

Mr. and Mrs. A. Cranston, Belleville, were Sunday guests of Mr. and Mrs. Earl Snider.

Mrs. Demeral, Timmins, spent a few days with Mrs. Percy Kelly.

Recent guests of Mr. and Mrs. Hoffman Sexsmith included Mr. and Mrs. Fred Stout, Washington, D.C., Mr. and Mrs. Ed. Sexsmith, Toronto, Mr. and Mrs. Harold Garrison, and Gordon, Centenary.

Mr. and Mrs. Arnold Wanamaker, Demorestville, spent Sunday with Mr. and Mrs. Lewis Carter.

Mr. and Mrs. R. Wilson and Mr. and Mrs. Ed. Wilson, Belleville, were with Mr. and Mrs. Kenneth McMullen.

Visitors and guests of Mr. and Mrs. Coleman Townsend included Mrs. and Mrs. Lloyd of Toronto and Miss Betty Foster, Moira.

Mr. and Mrs. Hamilton and Eric attended the Emerson picnic at Oak Lake.

Mr. and Mrs. G. Sutherland, Mrs. Demerall, and Mrs. Percy Kelly and Mary were recent visitors of Sunday day of Mr. and Mrs. Embury Hough, Belleville, in honor of Mr. Hough who has been ill in Belleville hospital.

Mr. and Mrs. Lorne Alyea, Gwen and Mr. and Mrs. A. McConkey spent Sunday at Bowmanville.

Mrs. Percy Kelly returned home after spending some time at the home of Mrs. Dan Kelly, Toronto, who has been ill in Belleville hospital.

Mr. and Mrs. Lorne Alyea, Gwen and Mr. and Mrs. A. McConkey spent Sunday at Bowmanville.

Mr. H. Stapleton, Bloomfield, spent Sunday with Mr. and Mrs. A. Young.

Mr. and Mrs. K. Alyea and Mr. and Mrs. J. Alyea and family spent Sunday in Wellington.

Mrs. H. German disposed of her household effects by auction sale on Saturday morning, before returning to the West with her family.

Group 1 held a very successful tea on Wednesday afternoon in the United Church.

Crofton

Crofton — Mr. Wm. McGrayne of Hastings was a guest of Mrs. Ernest Crock on Tuesday afternoon.

Mrs. R. R. Munroe spent the week-end with friends in Toronto, Ernest Tompson and family.

Mr. Ernest Brown was a dinner guest on Sunday of her daughter, Mrs. Victor Bongard and Mr. Bongard.

Master Jerrold Bongard is spending a couple of weeks' holidays with his cousin, Master Billy Smith of Toronto.

Master Vernon Christie of Centre spent Sunday with Master Ronald Hall.

Mr. H. H. Pahoo, who is with the Home Defence Artillery, spent the week end with his family b rs.

Miss Margaret Parsons of Christian Street spent Sunday with Mr. and Mrs. H. Parsons and family.

Mr. and Mrs. Harry Brown and children of Belleville were Sunday guests with Major W. O. and Mrs. Prink.

Rawdon Council

Bonariaw — The Municipal council of the Township of Rawdon met at Harold on Aug. 6th with all members present.

The minutes of the last regular meeting were read and approved on motion of Tanner and Morrison.

Spencer and Morrison moved that Robert Smith and Tom conocessions of Rawdon be investigated Carried.

Tanner and Eastwood — That Ralph Herrington be paid 8.00 for one sheep killed by dogs on completion of affidavit, also that Albert Twisby be paid $15.00 for one lambkilled.

Spencer and Morrisqh — That T. Wilson, Road Voucher for July, 212.19 also 20.13 for Workman's Compensation Board be paid. Carried.

Tanner and Eastwood — That Rita Herrington be paid 21.00 for Dog Damages. Dog on completion of affidavit, also J. C. Bateman 1.00 for one inspection.

Spencer and Morrison — That Ryco Electric account 3.22 for Town Hall be paid. Car.

Eastwood and Spencer—That Jas. on Baker be paid 10.80 for cutting weeds on Rd. on 13th concession.

Morrison and Tanner — That Assessor's Bill for $50.00 be paid. Carried.

Tanner and Morrison — That Mr. Mel. Fitzgerald be paid 4.62 relief for James Galloway and family. Car.

Tanner and Morrison — That Auditors be appointed to committee whole on by-laws. Ch. By-law No. 627 passed entitled: "A by-law to fix the rate to be levied on the Township of Rawdon of the County of Hastings for the current year 1940. County rate 13 mills, Township rate 8 mills, Special School rate 4.4 mills, Township Road rate 2 mills.

Morrison and Eastwood — That Council revert to general business. Car.

Tanner and Morrison—That council adjourn for Board of Health to meet at 1 O.C.

Spencer and Morrison—That council resume. Car.

Eastwood and Morrison—That delegation to Toronto for purchasing tractor consist of three dollars per day to cover expenses. Cd.

Tanner and Spencer—That committee pay for 50.00 be paid. Cd.

Tanner and Eastwood — That council adjourn to meet Wednesday, Sept. 4th, at 1 o'clock.

W. J. Barlow, Twp. Clerk.

Grills Picnic Held For 14th Year

The fourteenth annual picnic of the Grills Family was held at Oak Beach, Oak Lake, on Aug. 1, 1940. About 150 members were present.

In the absence of the president, Mr. Charles Ostrom of Belleville, called the gathering to order for a business meeting. Mr. Ostrom was unanimously elected president for the twelfth year, which he declined. The new officers were elected as follows:

President—Mrs. Douglas Rutherford, Campbellford; vice-president, Mr. Gerald Grills, Thurlow; secretary-treasurer, Mrs. Harry Grills, Campbellford; sports committee, Mrs. Gwelda Dunk and Mr. Ralph Rutherford of Campbellford.

It was decided to hold the 1941 picnic at Sarles' Beach, Oak Lake, the first Thursday in August.

An interesting feature of the program was the presentation of the prize for the oldest man awarded as follows:

Lucky draw slip—Mrs. John Bennett, Campbellford, received a silver dollar.

Oldest person present—Mr. Wm. Grills, Belleville, received a silver dollar.

Prize for youngest baby present went to Master Norman Chadsteck, 8 weeks-old daughter of Mr. and Mrs. T. J. Chadsteck, Campbellford. The prize was also a silver dollar.

Miss Gwelda Dunk and Mrs. Walter Bibby prepared a splendid program of sports with suitable prizes for the winners. A hearty clap of the hands and vote of thanks was tendered Mrs. Bibby for preparing the dinner, whose jovial manner made him an ideal president for eleven years. Three cheers were given for the new president, Mr. Rutherford.

From a social and financial standpoint the picnic was a decided success.

"If Hitler wins this war he will not have any use for my profession and my task is to make myself useful," said Mr. Punch Griffiths, rural dean of Lewes, replied to those who had congratulated him on being Local Defence Volunteers.

Moira

Moira — Friends were shocked to hear of the passing of Isaac Frost on Tuesday. Although he had not been in good health for several weeks, his condition was not considered serious. The late Mr. Frost had lived practically all his life in this community where he was highly respected. Sympathy goes out to those who are left to mourn his passing.

Rev. and Mrs. H. ' Truscott of Tamworth and family of this circuit who took dinner on Tuesday with Mr. and Mrs. Ketchesky, called on a number of other friends, later taking tea with Mr. and Mrs. Frank Heisly.

Pte. Joe Williams of Camp Borden spent several days at his home here.

Mr. and Mrs. F. Meeks of Peterboro were dinner guests on Monday of Mr. and Mrs. Ketchesky.

A number from here attended the Civic holiday on Monday in Madoc.

Mrs. Leslie Sexsmith and Miss Grace Vandervaeker were tea hour guests on Monday of Mr. and Mrs. Lorne Welsh.

Misses Connie and Joyce Williams visited recently with Mr. and Mrs. Mrs. Fred Campbell of Foxboro.

Mrs. R. Sexsmith, Mrs. Ethel Dick, arrived on Wednesday to attend the funeral of her brother, the late Leslie Post.

Mr. and Mrs. R. Hitchon of Belleville were Sunday guests of Mr. and Mrs. John Farrell.

Many attended the funeral of the late Mrs. Brough of Fuller, which was conducted in the Moira United Church on Monday.

Mr. and Mrs. J. F. Heisly and Miss Phyllis Heisly were tea on Sunday with Mr. and Mrs. Wm. Leslie of Rednersville.

Mr. and Mrs. Fred Campbell and Ralph of Foxboro, were Sunday guests of Mr. and Mrs. Wm. Williams.

Miss Jean Williams of Stirling is holidaying with her aunt, Mrs. Frank Emerson.

Miss Jean Green of Belleville is visiting Mr. and Mrs. Harry Holden.

Mr. and Mrs. Lorne Leland is holidaying with Mr. and Mrs. Chas. Ketcheson.

Consecon

Consecon — Mr. and Mrs. M. Campbell and Neal spent Sunday at Glenora.

Mrs. R. Howe and Mrs. Henry Benson, Wellington, spent the week end with Mrs. W. Howe and Muriel Howe.

Mr. and Mrs. Roy Taylor and Margaret, Mr. and Mrs. Fred Taylor, Mr. and Mrs. S. Snider, Mr. and Mrs. W. Lee and Mrs. and Mrs. C. Blakely—4 spent Sunday in Wellington.

Mr. and Mrs. Gordon Kemp, Lawrence and Mrs. A. Kemp, Toronto, C. Kemp, Detroit, spent the week-end with Mr. and Mrs.' Herman Alyea.

Miss Joyce Hill, Bowmanville, is spending a few days with Miss Marie Mrs. Beecher Barrett.

Group 2 held a food sale and afternoon tea on Wed. Mr. Locke's lawn on Wednesday afternoon.

Mrs. R. Howe returned home after spending some time at the home of Mrs. Dan Kelly, Toronto, who has been ill in Belleville hospital.

Mr. and Mrs. Arnold Wanamaker, Demorestville, spent Sunday with Mr. and Mrs. Lewis Carter.

Mr. and Mrs. R. Wilson and Mr. and Mrs. Ed. Wilson, Belleville, were with Mr. and Mrs. Kenneth McMullen.

Miss Joyce Hill, Bowmanville, is spending a few days with Miss Marie Mrs. Beecher Barrett.

Group 2 held a food sale and afternoon tea on Wed. Mr. Locke's lawn on Wednesday afternoon.

Mrs. R. Howe returned home after spending some time at the home of Mrs. Dan Kelly, Toronto, who has been ill in Belleville hospital.

Mr. and Mrs. Arnold Wanamaker, Demorestville, spent Sunday with Mr. and Mrs. Lewis Carter.

Mr. and Mrs. R. Wilson and Mr. and Mrs. Ed. Wilson, Belleville, were with Mr. and Mrs. Kenneth McMullen.

Marmora and District

Marmora—Miss Hilda Mumby, nurse in training at Belleville General Hospital is vacationing at her home here.

Mrs. R. D. O'Connor is visiting relatives in Niagara Falls, Ont.

Dr. R. Tait was the winner of the drawing held by the Marmora Tennis Club.

Mr. Robert McPaul of Blairton had the misfortune of losing his barn by fire on Wednesday afternoon. A horse and calf, some hens and several loads of hay were also burned. Cause of the fire is unknown.

Mr. Ernest Shannon and daughter Margaret, were in Toronto for a couple of days this week.

Mr. and Mrs. D. Rattray spent Thursday and Friday in Toronto.

Mr. A. A. McGibbon of Montreal spent Sunday at his holiday home.

Mr. and Mrs. M. O'Connor and other relatives here.

Frankford

Frankford, Aug. 10. — The Good Will Group of the W. M. S. met on Tuesday evening at the home of Mrs. P. Miller. Mrs. R. Osterhout opened the meeting. A hymn was sung and Mrs. Lane led in prayer. Mrs. Osterhout read the roll call by Mrs. F. Ketcheson and another hymn was sung. Mrs. Miller gave a short discussion. It was decided to have a picnic in the tourist park during the month of July. Readings were given by Mrs. W. Morrow, Mrs. F. P. Lane, Mrs. Harry Osterhout and Mrs. F. Ketcheson. A piano solo was rendered by Donna Osterhout and a humorous reading by Mrs. Dolby Acton. An egg rolling contest was won by Mrs. F. Ketcheson and her side. Another contest won by Mrs. Lloyd Morrow and a bean-bive contest by Mrs. F. Ketcheson and Mrs. M. Slingerland received the consolation prize. The meeting was closed by benediction, grace and "God Save the King". A delicious lunch was served by the hostesses, Mrs. F. Ketcheson and Mrs. Mikel.

Miss Jean Wilson of Toronto and Jean were among the guests entertained at Dr. MacMillan's cottage recently.

Mr. and Mrs. Douglas Gregg and Mrs. May Dustin of Toronto spent Wednesday with Mrs. Hinds, Br.

Mr. and Mrs. Ernest Bell and son of Larder Lake, Ont., are visiting Mr. and Mrs. Bell's parents, Mr. and Mrs. Norman Simmons, Stockdale.

Rev. Wm. Simmons, Jr., has been appointed to the charge of the Queens in Frankford.

Mrs. Wm. Pearson of Toronto spent the week-end with her brother-in-law, Lloyd Morrow.

Mrs. Alden Arthur visited Mr. and Mrs. Alex Smith on Tuesday.

Mr. and Mrs. Lloyd Morrow have returned home after a trip to Niagara Falls and other western points.

Mr. and Mrs. Lloyd Hanna and Mrs. Frank Pearson visited Mr. and Mrs. Wm. Pearson, Toronto, on Sunday.

Mrs. Fred Summers of New York is visiting her mother, Mrs. Emma Rollins.

Miss Margaret MacEachern spent the week-end with Mr. and Mrs. Ernest Bell.

Mr. and Mrs. Geo. Spencer, and Mrs. Bert Spencer spent the week-end in Toronto, Hamilton, Waterloo and points west.

The Rye Trip has arrived home after spending some time in Campbellford, Stirling and Mr. and Mrs. B. Moore.

Mrs. Wm. Spencer flew from Kingston to Montreal on Wednesday on business.

Rev. Archie Thompson has arrived home after spending a few days in Toronto.

Miss Anna Moulder of Kingston is visiting Mrs. Archie Thompson.

Thomasburg

Thomasburg, Aug. 10.—The July meeting of the W.M.S. of Thomasburg was held at the home of Mrs. J. D. Bateman with a good attendance. The president, Mrs. Harold Morton, conducted the opening devotional service. The hymn was sung, aided by Mrs. Geo. Jones, Mrs. M. Bateman and Mrs. Lewis Morton and J. R. Bateman. The roll call was answered with a Scripture verse on "Missions." Mrs. Ed. Bateman in charge with Hymn 383. The Scripture book study was given by Mrs. J. Jones. Mrs. J. Brown gave a reading and Mrs. Lewis Morton and Bateman sang a duet after which Mrs. Geo. Jones read a poem entitled "Don't Be Afraid." Mrs. Ed. Bateman gave a reading on temperance. Mrs. Geo. Jones led in prayer. The meeting closed with a hymn and prayer by Mrs. Doggat. The president thanked everyone for their hospitality.

Mrs. and Mrs. Dave Pounder of Milford visited his father, Mr. Chas. Pounder.

William J. Brown, Arthur H. Wayling and wife of Toronto spent the week-end with Mr. and Mrs. Arnold Brown.

Miss Olive Carter of Toronto is visiting with relatives here.

The infant son of Mr. and Mrs. Harry Carleton was baptized Allan Harry at the home on Sunday by the Anglican Church.

Mrs. Frederick Rutherford of Cornwall has been visiting Miss Eva Gould for the past week.

Mr. Henderson, the former school teacher, spent the week-end with friends here.

Miss Amey McTaggart has been holidaying with Mr. and Mrs. Neil MacTaggart.

Master Jackie Vance has been holidaying with Master Billy Allen at Wellington.

Miss Irene Prindle visited her home on Sunday in Plainfield.

Mr. and Mrs. Willie Vance and family spent Sunday at Kingston.

Master Jackie returned with them, Mrs. Neil MacTaggart and Mrs. Arnold Brown, Mrs. Kerulak is remaining with her mother, Mrs. W. Hobbert, for a while.

Miss Irene Hall of Plainfield is holidaying with her cousin, Mrs. Lewis Morton.

Mr. and Mrs. Harold Morton spent the week-end with their daughter Mrs. J. Forster, Tweed.

Mrs. Jean Brown, Chicago, and her son, Robert, and his wife of Toronto, visited Mr. and Mrs. Arnold Brown on Wednesday afternoon.

Mrs. Lewis Morton, Mrs. Norman Thompson called on Mrs. Walter Harrison on Wednesday afternoon.

Mrs. Ed. Bateman and Mrs. Doggat spent the week-end with Miss Eva Gen.

Mr. and Mrs. Morton Bateman attended the chicken supper held in Stoco on Monday night.

Mr. Morton English of Port Hope spent Sunday at his home.

Mrs. Lewis Morton and

THE
ONTARIO INTELLIGENCER
THE DAILY ONTARIO INTELLIGENCER is published every afternoon (Sunday excepted) at The Ontario Intelligencer Building, Front Street, Belleville.

BRITISH SHIPPING MORE POWERFUL THAN EVER

Propaganda Minister Dr. Goebbels of Germany, has made statement of shipping losses as a result of Nazi air attacks which are out of all reason. On the face of the claims they appear so preposterous as to deprive them of all credibility. Britain in her statements is very clear and explicit and carries confidence.

Before the war, Germany found it necessary to set a department to twist and distort facts, to falsify figures and to heavily outlaw truth in Germany by the nature of her despicable role as a would-be conqueror of the world and of her advocacy of every policy and any sort of trickery to make it what she calls a win, cannot be tied down to truth for preservation and untruth form one of the departments in her propaganda service.

This makes all the more impossible that aggression could reach the nations outside of Germany and Italy are not interested in the German claims. The nations can get to see them put in the place where they cannot set a world afire with their political doctrines, so much of which is mere insincerity to hide love of power, vicious lawlessness and cruelty. The world is against the aggressor spirit. German propaganda is now so vile in its trash in the Nazis that men see it in all its grim horror. Of course the Germans, living under means and lacking good news, distort and falsify the news and hand it out to the world.

So nauseating to mankind have Hitlerism and Naxism become that if Hitler would but put the question to a vote of mankind he would be wiped off the map. But he knows that. Every aggressor and dictator knows it and will not trust the verdict of mankind. The dictators of the past, will try to force mankind to accept Naxism and one of his agencies is the department of Dr. Goebbels, who is well fitted for this sinister post in the group of satellite ministeries which cling Hitler.

The world knows that the German propaganda ministry has the business of putting the best appearance on things and on the lies it tells especially for the sake of its effect upon the non-belligerent world.

Now in spite of Dr. Goebbels, the world has a good yardstick to measure ship losses over the British statements and the fact that British shipping is being constantly replenished more than enough to cover its losses for great shipyards have been at work night and day, and in addition Britain has gained hundreds of thousands of tons of enemy shipping and taken over great tonnages of the merchant marine of France, Belgium, the Netherlands and Norway. Today her shipping may be confidently said to have been not only maintained but that it was before the war began but to have been increased by construction and additions.

WRITER OF WARTIME BALLADS

Harry Moore, editor of the Trenton Courier Advocate, newspaperman, fisherman, sportsman, and above all a gentleman, has turned his versatile talents to the field of popular music.

The inimitable Harry, whose pungent pen has brought fame to newspaper in the fore of Canadian weeklies, is British to the core and not afraid to shout it from the housetops. His keen brain, source of the witty editorials for which his paper is noted, has brought forth musical children, that are rapidly becoming popular throughout the country.

But Harry did not confine himself to writing the words alone. He sat down and hummed a few bars, made the horse fit the harness, so to speak and the result is a number of catchy patriotic melodies and wartime ballads.

The latest to issue from Trenton's Tin Pan Alley, is a stirring march-song, "Mister Hitler" in which Harry tells the moustached menace that his ears will be pinned back in time. A sister composition is a child song of the war, "Dear Dad" in which the tiny son of a soldier overseas tells his daddy how much he is missed at home.

Harry can well mark down another triumph to his versatile and musical abilities, and it is to be hoped that his fertile brain will not cease to bring forth the cheering messages that a war-torn world needs so badly in these stirring times.

FOE'S LOSSES FIVE TIMES BATTLES IN DAY'S BATTLES

The striking power of the Royal Air Force and the power of British defences are demonstrated in no doubtful manner on Thursday of this week, when two groups of Nazi battles so far in the war were fought, the one between the British and the German over the English Channel and the other when British airmen invaded Libya and attacked the Italians, bombing and machine gunning. In two theatres of war Britain held the palms of the day, shooting down sixty planes of the Germans and fifteen Italians with a loss of sixteen British in the one and two in the other, while three pilots previously counted as missing in the Channel battle, are safe, two of them being wounded. That makes the ratio of losses five to one against the enemy.

These are encouraging signs of the potency of the British air force. There is speculation whether there is not going to be a joint attack on Britain, by sea, by land, and on the British forces in North Africa, With the aid of the Royal Navy Britain has prepared well against either a blitzkrieg against the British Isles or a drive through the northern part of Africa or in Somaliland.

If Hitler has to come with droves of planes as he did in his attack with 'some 400' Nazi raiders, Britain has the same superior Air Force to guard with other defences her precious islands.

Newest Notes of Science

Science News Service

A New York man has designed electric fans to be placed under heating radiators to force air through them to increase the circulation of warmed air in rooms.

With a view to supplying its own sugar needs Italy has increased the acreage in sugar beet this year 35 per cent from last year to a total of 435,000 acres.

Straps hold contestants back until a starting gun releases the straps in a new device for running races invented by an athletic coach to prevent false starts.

Skid proof paper for handling photographic negatives are being made of a plastic material in two colors to prevent users using the wrong ones in chemical baths.

The United States supplies about 95 per cent of the radio equipment and 85 per cent of the electrical machinery and apparatus used in the Philippine Islands.

The first United States flag composed of American silk are being made in a New Jersey factory from silk obtained from worms bred in his home by a New York man.

To enable him to work in cold weather at Massachusetts builder constructed a bungalow inside an abandoned church, tearing down the church when the bungalow was completed.

In the season from November 1 to May 31 Canada exported 109,858,799 pounds of fresh vegetables to the United States, compared with 69,059,546 pounds in the 1938-39 season.

OFF THE RECORD

By Ed Reed



LOOKING BACKWARD

GLEANINGS FROM OUR FYLES OF BY-GONE YEARS

20 YEARS AGO

AUGUST 10th., 1920.

Mr. Eric Carre, manager of the branch of the Molson's Bank at Lake St. Quebec, is visiting his mother here.

Mr. Robert R. Cole, who has been in the employ of Messrs. Mitchell and Sons, for some years, left yesterday for Saskatchewan and may reside there.

Mr. W. J. G. Beckhurst of Port Colborne, Ontario, formerly of Belleville, spent a few days in the city.

At a meeting of the city council last night the tax rate for the year was struck at 40 mills. This is the highest rate in the history and is caused by the extensive progressive permanent improvements which is now underway.

30 YEARS AGO

AUGUST 10th., 1910.

Dr. Gibson has left on a motor car trip to Detroit, Mich.

Mr. Albert Virtue of Winnipeg, formerly of this section, is here on a visit to friends.

Mr. F. P. Clarke of St. Ola, Reeve of Limerick Township, was in town to day.

Messrs. S. Nesbitt and E. J. Nesbitt of Brighton were in the city today.

Mr. W. Boulter, Demorestville, was in town to day.

Under the auspices of St. Michael's church congregation a summer picnic is being held today in Holton's Grove in West Belleville. Excellent programme of sports is being carried out and music is being furnished by the I. O. O. F. Band.

40 YEARS AGO

AUGUST 10th., 1900.

Sheriff Hope went to Bancroft to day on official business.

The steamer Argyle was one hour and forty minutes late in reaching this port last evening.

Mr. Fred Adams while driving in the street at the Agricultural Park yesterday struck a spring of pure water.

Mr. W. J. Moore, barrister, Madoc, was in town to day.

Mr. H. K. Smith, Grimes Warden, was in Toronto yesterday on official business.

Mr. W. J. McCamon returned last evening from Hamilton where he attended the Grand Lodge of Chosen Friends.

Md. B. V. Sinclair spent yesterday in Peterboro.

Mr. Melville Wright of Madoc is visiting friends here.

50 YEARS AGO

AUGUST 10th., 1890.

In a cricket match here yesterday between Trenton and Belleville the former team won. The following composed the team: Belleville, — Grannum, Griffith, Shingler, Frystell, Scadding, Roberts, Smart, Pepler, Crum, Stringer and Bentley, Trenton,—Chadd, Richardson, Armstrong, Bleecker, Garratt, Gill, Graham, J. Bleecker, Whicher, Booth and Wert.

Mr. Wesley Bullen of this city has been appointed judge of household goods and groceries at the Midland Central Fair to be held in Kingston.

The market train this morning brought to the city a large number of people from Madoc and intermediate points.

What's the Answer

BY THE ACE CAMERAMAN

(Distributed by the King Features Syndicate, Inc.)

1.—You're driving your car at the rate of twenty miles an hour. A child steps out in the line of vision and you slam on the brake. How many feet will you travel before coming to a dead stop? How many feet if you were going forty miles per hour?

2.—Fascist Italy recently issued a decree concerning activities during blackouts. It affects drastically a popular pastime among the younger generation. What is it?

3.—The distance between the bases on a baseball diamond is ninety feet. What is the distance between home plate and second base?

4.—Stop, Look and Listen! More highway-railroad crossing accidents take place between the hours of—than at any other time of day. Fill in the missing time given: 1 and 2 a.m.; 6 and 7 a.m.; 10 and 11 p.m.; 2 and 3 p.m.

5.—At the recent Democratic Convention the name of Tammany Hall was heard on many lips. Who was the original Tammany?

6.—The Grand Duchess Charlotte-Adelgonde, ruler of Luxembourg, fled the invasion of her country. She is a member of a famous dynasty to which another queen belongs. What is the House and who is the unmarried queen?

7.—The assumption of a new post by the Duke of Windsor brings to mind the motto of the Prince of Wales. Name it.

Answers

1.—Twenty-four feet—at twenty miles per hour; ninety-seven feet at forty miles per hour.

2.—Petting parties were specifically forbidden, being classed as a "frivious activity".

3.—One hundred and twenty-six feet.

4.—Between seven and eight p.m.

5.—A Delaware chieftain of the 17th and 18th centuries, famous for his wisdom in counsel and his friendliness to the whites.

6.—The House of Nassau; Queen Wilhelmina of Holland.

7.—Ich dien (I serve.)

THAT BODY OF YOURS

By James W. Barton, M.D.

The Cause of Rejections in the Flying Corps

Of 670 applicants for appointment as flying cadets in the United States Army, 202 were accepted as physically fit, 23 were disqualified until some minor defects were corrected and 454 were rejected. The group consisted of healthy men between the ages of 20 and 27, not of whom had completed at least two years of college work. This means that more than half of the "cream of young manhood were fit to become air pilots.

What were the causes of rejection of these young percentage of applicants?

Dr. C. L. Leedham, Randolph Field, Texas, in recording these figures in Journal of the American Medical Association, says that the condition of the heart and bloodvessels was the leading cause for the high rate of rejections. The lack of steadiness or stability of the nervous control in the bloodvessels was believed to be due in part to tiredness or fatigue. Poor eyesight was the fatigue due to physical work, but the fatigue due to continued nervousness or restlessness which is so evident in so many men and women of us today. This fact is not surprising as we think of the nervous tension in the world during the past ten to twenty years.

It is quite true that this condition of lack of steadiness is really due to disturbances in the nervous system and is caused by the extensive progressive permanent improvements which is now underway.

30 YEARS AGO

AUGUST 10th., 1910.

Dr. Gibson has left on a motor car trip to Detroit, Mich.

Mr. Albert Virtue of Winnipeg, formerly of this section, is here on a visit to friends.

Mr. F. P. Clarke of St. Ola, Reeve of Limerick Township, was in town to day.

Messrs. S. Nesbitt and E. J. Nesbitt of Brighton were in the city today.

Mr. W. Boulter, Demorestville, was in town to day.

Under the auspices of St. Michael's church congregation a summer picnic is being held today in Holton's Grove in West Belleville. Excellent programme of sports is being carried out and music is being furnished by the I. O. O. F. Band.

Novel Exploits Of Canadians In England

By EDWIN JOHNSON

Canadian Press Staff Writer

Somewhere in England—(CP)—It might be giving information to the enemy to tell all the amusing experiences of Canadian troops now on active service on the home front but some of them can be recounted.

Here are a few of those which survived the censor's blue pencil:

Motorists passing through a defence area where a battalion of Westerners was bivouacked heard unfamiliar sounds and what's-whoppe rising from a nearby wood. Investigation disclosed a Canadian, clad in shorts, stripped to the waist, creeping stealthily through the undergrowth.

Sprays of green fern fluttered from his hair like living plumes and they had fashioned bows and arrows. The boys were having a whale of a time in manoeuvres during a rest period.

Then a recent move of the 1st Division a report was brought in that a group of unidentified individuals had been seen near the camp. Patrols were sent out and a search started. A cordon had been thrown around a farm. Suddenly a group of figures emerged from the interior.

"Germans," someone whispered.

The scouts made a dash for the door. Inside they were greeted by a chorus of grunts and squeals from a few harmless piggies disputing possession of the morning swill.

Capt. Greig MacDiarmid, of Montreal, who has been in charge of Y. M. C. A. administrative activities among the Canadian troops in England, is hunting for his missing ring. Just before the division moved to a new sector, he purchased a standard-size boxing ring to be used for inter-unit bouts. He accompanied the first truck load of supplies to the new base and returned the next day for the boxing ring. In his absence it had been dismantled and taken away, bag, stock and barrel.

They are known as "The Three Musketeers"—Tom and Johnny Arnott, twins from Hamilton, Ont., and their fellow-townsman, Bill Burley. Drivers with the Army Service Corps, they have their vehicles to halt in the yard of a big country estate. The only billet they could find was a stable stall. Next morning they discovered it had housed several famous horses, including "Midday Sun" winner of the Derby stakes at Epsom in 1937.

An anti-aircraft battery on the south coast of England has established a high speed record in shooting down enemy aeroplanes. In only eight shells fired within 30 minutes a Nazi plane German fighter.

ED PAGE etc

Lawrence Hunt Renews His Plea

Lawrence Hunt is the New York lawyer who sprang into sudden fame last winter when, in a letter to The New York Times, he put the case against American isolationism so brilliantly that his letter became overnight the talk of a continent. Reprinted in The Gazette at the time, it made such an impression that not only was that publication sold out completely, but a subsequent reprint of the letter also was demanded for months and thousands of copies were distributed in over Canada.

Events have marched since then. Last week, in a letter to the New York Herald Tribune, Mr. Hunt again appealed to the United States as our ally or to wait until Hitler chooses his time for a cordon bad blow in the next few months with the British fleet or to fight a defensive war in this hemisphere without it. to battle side by side with the rest of the English-speaking peoples or to be alone.

That dark isolationist Thomas Jefferson has told us what to do. He didn't want us to fight other nations' wars. He said: "Leave to our own vital interests he "mew his navy" and defend the land the common sense which we like to believe is our national heritage. In such instances, without the British fleet the Monroe Doctrine is merely a scrap of paper. We are exposed from invasion through South America.

Thomas Jefferson Painted the Way

Jefferson knew that Britain's dominion would hold him of England's willingness to co-operate with America in the world's affairs. He replied: "One nation, most of all others, has it in this pursuit. She now offers to lead, and accompany us in it. She reserves power, says no more than we do, and respects ours. Peace and commerce with the most barren of any one, or all on earth, are our wish. With her we need not fear the whole world. With her, then, we should have nothing to fear." Jefferson knew that an Anglo-Saxon loyalty cherish a cordial friendship and nothing could send more to our aid our affections than to be fighting once more side by side in the world's cause.

But hasn't Congress just authorized the building of a two ocean fleet? Yes, indeed. And seven years from now we'll have them. But not from now. Maybe. Does anybody well-informed citizen believe, that Hitler will wait until we are comfortably ready to fight?

We must face the truth, hard as it is, or perish. We have a little time in which to make our own decision, but little. We have left to fool ourselves as we have been doing. Let's face the truth that the policy of "too little and too late" in both democracies and dictators is thoroughness and speed which we preach to others.

"But we're not ready." True America has never been ready for any war. And as long as we remain a peace-loving democratic people we never shall be "ready for war." But, though unready, we have fought to become an independent nation by a united and valiant people. Now we must fight to save our national existence and the only kind of world in which we can live as a free democracy. Today we have one great ally. Tomorrow we may have only South American. Next week we may be at bay beneath the old we cannot give. Well, we know what Thomas Jefferson would do. And we know in our hearts what we should do.

Why, then, are we guilty of the same faltering, the same timidity, the same paralyzing confusions of mind which we so bitterly condemn in others? Can we commit their follies and escape their fate? Do we not see that Hitler's policy inside the United States is delay, more delay, always delay, until America can be destroyed?

Old Prejudices Are Exploded

Today, Hitler's armed forces are attacking the English-speaking peoples and, at the same time, here in America, the Nazi propaganda, aided and abetted, consciously or unconsciously, by our isolationists, are frantically supporting that attack. They appeal, of course, to those persons in our midst who hate England more than they love America. They appeal also to many well meaning citizens in whose minds linger old prejudices, old truths and the fair prejudices which long ago have become valueless and which have had.

Let's take a brief look at some of them. George III hired German troops to fight us in our Revolution. Correct. But we forget that he was more a German than he was an Englishman. They spoke German and he had no English. Let's take, too, and yet, I doubt it.

I venture to predict that in happier years to come the historian will record that British and American together and triumphantly, met the most formidable menace to their very lives and that the English-speaking peoples, though, as in the same cause, did not fall mankind.

LAWRENCE HUNT.

Legless Pilot

There can be no secret about the identity of the legless Hurricane pilot who recently shot down a Dornier 17. Everybody who has seen the R.A.F. fighter was interested in rugby eight or nine years ago knew F. R. Bader, the Squadron Leader and R. A. F. fly half, whose crash robbed him of his legs. cut short a brilliant service career, and destroyed good prospects of an England cap.

Bader, now presumably a squadron leader, is to be classified as leading a Canadian squadron — must be the only completely legless pilot in the effort to machine in action. But a few years ago there was a squadron leader commanding a London unit who, in spite of having one artificial leg, was famous for his manoeuvring by "limited flying" of a few hours a month. He was then the wonder pilot of the air, known to the service as "Percy" which is rhyming slang for pedestrial cigarette tin screwed to his rudder bar. His drove a big car, too, but claimed that there was much easier. This officer did not learn to fly until he had lost his leg; he transferred to the Royal Flying Corps during the war and was one of the first men to use a marching regiment, found observing too dull and asked for flying course.—Manchester Guardian Weekly.

2,900 U. S. MARINES TO TRAIN IN CANADA

Washington, Aug. 10 — (AP)—Amid far-reaching plans to strengthen United States defences in the Caribbean, the navy is ordering 2,900 marines to Guantanamo, Bay, Cuba, for intensive training manoeuvres.

The contingent—the first marine brigade of Quantico, Va.—would be in a position to reach central South America quickly, should any trouble requiring their presence arise.

THE LINE OF LEAST RESISTANCE



The Price of Nazism

Nazi Germany claims to have done great things for the German people, irrespective of the conquests which are written for the moment on the map of Europe. In "Hell Hunger!" an English translation of a little book written by Dr. Martin Niemoeller, now a refugee in the United States, the claim is examined in the light of statistics which have been carefully extracted from official statistics and official publications issued in Germany itself. It is "hunger" in the larger sense that they show, a general lowering of vital standards, with no way supports the Nazi claim that so much has been done for the German youth and the German family. Comparing births over deaths all show a decrease (2.9 per thousand in the case of births), summarizing his conclusions, Dr. Gumpert writes:—

Here are the positive achievements of six years of Nazi rule; an increased death-rate, a falling birth-rate, a declining fertility, an increase in rickets, the physical incapacity of the youth, 90 per cent flat feet, a growing criminality, an increase in drunkenness, a doubling of mental diseases, an increase in venereal diseases, a rise in tuberculosis for men and beast, an increase in epidemics, puerperal fever, an increasing mortality rate in the hospitals . . . a decline in working capacity, new occupational diseases . . .

It is a charge supported and argued in detail from figures that escaped censoring because no one in the Nazi ministry so busy planning their war effort that they overlooked the possibility of someone tracking such statistics down in their official recesses. It would be shereat folly for us to draw from any of these signs of a German collapse in the field. But that the German people are healthier, happier, or better fitted for prolonged resistance as a result of the Nazi drive for war appears to be a legend which only Dr. Goebbels could swallow.—Manchester Guardian Weekly.

The War Today

By DON GILBERT
Canadian Press Cable Editor

Land operations began in the Near East in the 40th week of the war with Italian East African forces occupying three towns in British Somaliland in a drive to win control of the southern shore of the Gulf of Aden at the entrance to the Red Sea.

The move was believed to be a side operation preliminary to a large scale offensive from Libya into Egypt, in the same way that Germany's Scandinavian adventure preceded the attack on France and the low countries in April and May.

The desert frontiers in these regions are manned by defended and British authorities look for initial Italian gains. But the British forces are old hands at desert warfare and the water and supply difficulties of the Italians will increase as their lines of communication are extended.

New Proof of Superiority

Both in North Africa and around the British Isles, the Royal Air Force gave new proof of its superiority over the enemy. Over the Egyptian-Libyan frontier an R.A.F. squadron, although outnumbered two to one, sent fifteen Italian machines crashing in flames and lost only two of its own planes.

Over the English Channel Thursday some 400 German Stukas and fighters attacked a British convoy for fourteen hours. Engaged by the R.A.F., the Germans lost 60 of their aircraft and succeeded in sinking only two ships with a total tonnage of 3,540 tons. British losses were 18 planes.

No hint came during the week as to Germany's intentions with regard to an attempt to invade the British Isles. There was silence after the Italian and German statements of the previous week that Britain is not ripe for a frontal assault, and Britain kept in mind Prime Minister Churchill's warning to look on all such utterances with caution and allow no let-up in defence preparations.

Gen. Pershing Warns U.S.

In the United States, the nation was moved by the warning of Gen. J. J. Pershing, the American First Great War commander, who told his countrymen that they must "face the truth without flinching" and urged the immediate transfer of 50 United States destroyers to the British navy. A speech on the same day by Col. Charles Lindbergh urging co-operation with Nazi Germany was widely denounced.

Tension between Great Britain and Japan abated. The action of Great Britain in interning a number of prominent Japanese apparently caused Japan to slow down on her aggressive course, and when Arita of Japan was released it gave Japan an opportunity to let things slide without losing face. A further slackening of tension followed Britain's decision to withdraw her forces from China for service elsewhere.

Glancing Back 25 Years

Warsaw, evacuated by Russia's main army in Poland a few days previously, was occupied by German troops, August 4. On the western front British and French troops hammered at the German lines, the former recovering trenches at Hooge, Belgium. At sea, the Turkish battleship Kheyr-ed-Din Barbarossa was sunk by a British submarine and the German armed ship Meteor was blown up. The British auxiliary cruiser India was sunk off Norway and the destroyer Lynx destroyed by a mine in the North Sea.



Boris Karloff as the fiendish kill er in "The Black Room", opening next at the Capitol, with Hugh Herbert in "La Conga Nights" as companion hit.



Hugh Herbert has seven separate characterizations in Universal's comedy production, "La Conga Nights," showing next at the Capitol with Boris Karloff in "The Black Room" as added hit.

B. C. HIGHLANDERS ENJOY TRAINING IN RURAL ENG.

On Guard Amid Scenes Similar To Those In Native Province

READY FOR ENEMY

By EDWIN JOHNSON
Canadian Press Staff Writer

Somewhere in England, Aug. 10—(CP)—In the very shadows of an ivy-mantled castle a battalion of husky highlanders from Vancouver, in keeping watchful guard against a surprise move by the enemy.

The zone in which these Far-westerners are training is somewhat different to the battle front they expected to find when they embarked for overseas. Most of them had resigned themselves to a life or rugged hardship amid mud, shell-holes and devastation in the regions of France and Flanders where their fathers fought 25 years ago.

The onrush of the German war machine, leaving the collapse of Britain's principal Allies, has changed all that. The boys have undergone their share of trials and tribulations, but in the process they have become hard and fit, and by the force of circumstance find themselves manning a front similar in many respects to the beauty spots of their native province.

Although every farm within the limits of the Canadian defensive area has been converted into a miniature fortress or a pivotal point for a counter-stroke if the need arises, life in rural England has suffered a minimum of disturbance. On the surface there is little evidence of the prodigious efforts to make the country invasion-proof.

Only the closest examination will disclose improved defences, sturdy barricades, gun-emplacements and well protected outposts cleverly concealed along tree-studded hills, in green meadows, tilled fields, and even amid the filigree gardens of small and large estates alike.

Cattle and sheep still graze contentedly despite this strange intrusion, ducks and chickens strut through farmyards searching for grubs under gun limbers and carriers.

Accompanies Troops

That was the scene newspapermen encountered on a visit to the Pacific Coast Scotties. The Commanding Officer welcomed us into the 16th Century farmhouse, serving as his temporary headquarters.

"You have just arrived in time to accompany my pipers on a short route march", he said. "Come along and see for yourself some of this grand country".

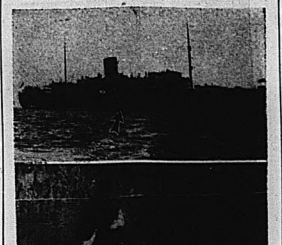
The newspapermen marched a spell along the road behind the stirring pipers, meeting other companies of the regiment with helmets at a rakish angle and shirt-sleeves rolled to the elbow, out on a "constitutional" of their own.

On through sunken roads went the troops past a huge wrought-iron gate, along a winding trail flanked by hedges and there stood an ancient, story-book castle.

A heavy drawbridge hung from rusted chains over a wide moat which hundreds of years ago served as a barrier to an invader of another type.

To the strains of "Blue Bonnets over the Border" the pipers swung across the creaky drawbridge and into the cobblestoned courtyard beyond the gate. There they serenaded the household staff for a few minutes and then marched out again.

"We take this jaunt from time to time just to remind ourselves we are actually engaged in a modern form of castle warfare", the Colonel declared.



AFTER BATTLE WITH NAZI RAIDER

The British armed merchantman Alcantara, is shown here as she arrived in Rio de Janeiro for repairs after a battle with an unidentified German sea raider off the Brazilian coast. The Alcantara put the Nazi raider to flight, but was unable to follow it owing to a lucky shot which disabled her engines. Damage suffered by the Alcantara is shown by the arrow, TOP, and a close-up of the damage is shown, BOTTOM.



BATTLE FOR SUEZ LIFE LINE

What may prove one of the decisive campaigns of the war, the battle for the Suez Canal, is on. Nearly 250,000 Fascists troops have been hurled into the drive for control of Britain's life line to India and the Far East. London reports victory in the first phase of desert warfare along the Libyan-Egyptian frontier with R.A.F. fighter planes dealing heavy blows against Italian planes which outnumbered them two to one. Arrows indicate drives launched by Italy's legions.

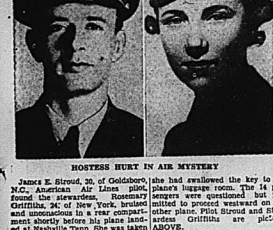


BRITAIN'S SKUAS STEAL STUKA THUNDER

A squadron of British dive-bomb-ing planes, officially known as the Blackburn Skuas, is shown in formation flight here. Announcement that the British divers had used German Stuka bombing tactics in the raid on the Dalvik (Norway) oil supply base indicates that the Royal Air Force is going all the way ahead in dishing their own medicine to the Germans. The Skua is a low-wing monoplane, especially designed for naval use with wings that fold back for storage aboard a carrier. Its rate of climb and operation range, speed, etc., are closely-guarded secrets.



MEDWICK-MACE—Here's that Joe Medwick swing which plays a good tune on the bass hit par-ade for the Brooklyn Dodgers.



HOSTESS HURT IN AIR MYSTERY

James E. Stroud, 30, of Goldsboro, N.C., American Air Lines pilot, found the stewardess, Rosemary Griffith, 22, of New York, bruised and unconscious in a rear compartment shortly before his plane landed at Nashville Tenn. She was taken to a hospital where x-rays revealed she had swallowed the key to the plane's luggage room. The 14 passengers were questioned but permitted to proceed eastward on another plane. Pilot Stroud and Stewardess Griffith are pictured above.



HEADS N.B. UNIVERSITY

Professor Norman A. Mackenzie, of the University of Toronto has been named president of the University of New Brunswick. He will succeed Dr. C. C. Jones, who is retiring.

Candlelight Procession Concludes Celebration At Famous Shrine

Montreal, Aug. 10 (CP).—Thousands of tiny lights bobbed through the darkness of Mount Royal's slopes Friday night as a colorful candlelight procession brought to an end on the late Brother Andre's 95th birthday anniversary a nine-day Novena at St. Joseph's Oratory.

An estimated 20,000 Roman Catholics attended the closing exercises of the Novena, designed to bring about peace in the world and the beatification of Brother Andre, a one-time doorman and porter in a religious institution, who became known as the "Miracle Man of the Mountain" after he founded the $1,000,000 shrine.

Beatification of the founder, who died early in 1937 and who is buried in a crypt at the massive gray stone church, would be a preliminary step towards his canonization.

The faithful crowded the church, but most of them stood on the steep hill outside its doors where loudspeakers brought to them the sermon of Rev. Albert Cousineau, Superior General of the Congregation of the Holy Cross, who said prayers could settle the world's problems.

Hitler and Stalin personified Nazism and Communism, he said, and through their doctrine of "egotism and hate" were the enemies of Christ and the Church.

"Oh, God, convert them or take them from the earth for they sow only tears and sorrow," the priest said.

They'll Do It Every Time By Jimmy Hatlo



VICE-REGAL PARTY ON A CRUISE

His Excellency the Governor-General is accompanied by H.R.H. Princess Juliana of the Netherlands (seated next to him) and H.R.H. Princess Alice (known comfortably settled in a motorboat in which they enjoyed a restful cruise along the picturesque Ottawa river resort. Lady Abel Smith (with her back to the camera) was a fourth member of the party. A railing from the Royal Canadian Naval Volunteer Reserve lends a naval atmosphere to the scene.

Boys Warned Against Setting Fire to Grass

Stern warning to youngsters regarding the deliberate firing of grassy areas in the city, was sounded today by Fire Chief William Lynch. The warning followed the discovery of two small boys setting fire to a grassy plot in the rear of the Belleville Creameries yesterday. Fortunately no damage ensued.

"It was just a boyish prank, the chief said, "but one that might have had disastrous consequences. This sort of thing has got to stop and parents of the city are requested to instruct their sons of the danger of indulging in such pranks. In future any youngsters found deliberately setting fire to grass, will be severely dealt with."



PERSONALS

Mr. and Mrs. Earl McPee and Mr. and Mrs. F. Taylor, Jo and Donald, are spending two weeks' vacation at the Beare Cottage, Pandash Lake.

Mr. and Mrs. L. Ross of Brooklyn, Ontario, were guests on Mr. and Mrs. T. E. Ryan, Bleecker Avenue, en route to the Thousand Islands.

Mr. Jack Gibson, Red Cross official, Washington, D.C., who has been the guest of Mr. and Mrs. W. I. Cole, Derbyville, returned as emergency call and left by plane yesterday to assist in the Department's program in connection with the Louisiana floods.

The Rev. G. G. Wright has returned from vacation and will be in charge of the parishes of Christ Church and the Church of St. Thomas during August.

Mr. and Mrs. Bill Beare are spending two weeks' vacation at their cottage at Pandash Lake.

Mr. and Mrs. Harry Rovay and daughter, Jean; Memphis Tenn.; Mr. and Mrs. Kenneth Bovay and daughter, Margaret, Mr. and Mrs. Jack Gibson, Gloria and John, Mr. and Mrs. Seiger and son, Jerry, all of Washington, D.C.; Mr. and Mrs. O. Sharon and daughter, Suzanne, Flint, Mich., and Mr. and Mrs. Clarence Bell of Staten Island, N.Y.; are guests of Mr. and Mrs. W. I. Cole, Derbyville, after attending the Bovay Re-Union picnic at which 125 guests were present.

A marriage of interest locally took place in Toronto on Monday, of Marion Elizabeth, daughter of Mrs. Jennie Dickson, and the late Mr. Dickson of Orono, and Robert Traynor Turley, A.A.Sc., son of the late Mr. and Mrs. Edward Turley.

Miss Florence Wallbridge and Miss Helen Keller were the hostesses at the Belleville Golf Club this afternoon.

Mrs. Thomas Conon, 300 Charles Street, returned home from Halifax, Nova Scotia, accompanied by her daughter-in-law, Mrs. Thomas Conon, Jr.

Miss Georgina Styles of Toronto, is visiting with Mr. and Mrs. Conon, Charles Street.

WEDDINGS

ELLIOTT—WHEELER

The lawn at the home of Mr. and Mrs. Frank Wheeler, Peterborough, was the setting for a lovely garden wedding Wednesday afternoon, their daughter, Muriel Jean Wheeler, became the bride of Turner Jasper Vaughan Elliott, son of the late K. and Mrs. F. B. Elliott. Rev. J. st. Tong of Cobourg officiated.

The bride's father gave her in marriage. She wore a model of white net over taffeta made with a slim fitting, pointed bodice, square neckline and very full skirt, appliqued with lace lover's knots. She wore a double strine of pearls the gift of the groom. Her picture hat had bridal-length ribbon streamers, and she wore white net mitts edged with lace, and carried a nosegay of pastel pink roses and baby's breath tied with pink tulle. Miss Lucerda Kearney was bridesmaid, frocked in orchid net the square neckline and beetail skirt trimmed with grosgrain ribbon in a deeper shade of Archiff Gamble was groomsman.

At a reception, Mrs. Wheeler welcomed the guests in a gown of

CONTINUES WAR WORK

When news came that the armed ship Alcantara had engaged an armed German sea raider the wife of the captain of the Alcantara, Mrs. Ingham, took up its defence and continued with her Red Cross work. The Alcantara led a fiunsi but suffered two holes in her hull but she managed to chase the enemy vessel, inflicting damage on the extent of which it is difficult to check.

Wife Preservers

Don't bust a fuse or waste when you only need a small amount. If you have a large job in your kitchen it is not a bad idea to use bottle for occasional small jobs. But if you have only a small one for canning when you've only wish to make a small amount of jam.

DEFENDER NUMBER ONE

Gertrud A. Mellgren, of Regina, Sask., was first to be chosen for the 12-member Canadian national typing team which is to race the United States in the Canadian National Exhibition's first 5-day-and-night international typewriting marathon at Toronto beginning Aug. 20. Winning the Regina elimination for the marathon at 124 words per minute, Miss Holdinis will join 11 other touch-system stenographers from all over the Dominion.

Queen's blue crepe with lace yolk and lace-trimmed sleeves, and wore a matching mohair hat with velvet ribbons, and corsage of deep pink roses and cornflowers. Afterwards the couple left by motor for Winnipeg, and will live in Petersborough on their return.

Wooler

Wooler—Mr. Eric Grenville and Mrs. Grenville, Queen's University, of Kingston, were overnight guests of Mr. and Mrs. Lloyd Bell on Tuesday. Mrs. Nee remained to visit her small daughter Barbara and aunt, Mrs. Bell.

Mr. and Mrs. Maynard Sharpe, Mr. and Mrs. F. Sharpe were in Healey Falls for the week-end.

Mrs. Gerald Johnson entertained Miss Marie Ingram of Codrington for a few days.

J. S. Anderson entertained his nephew, Herman, and Mrs. Anderson, Mr. Don Way and Miss Marie Ingram for a few days at Weslemkoon Lake.

Farmers are busy, some harvesting hay and others garnering grain. The others are threshing.

Mrs. W. White left for Vermilion, Alta., on Monday.

On Monday the Austin Orchestra rendered music at Codrington.

The Mission Band was entertained by Miss Jean Green at her home on Sunday.

Mrs. W. Waite entertained with a dainty lunch the W.M.S. to afternoon tea on Thursday. There were thirty present.

Mr. and Mrs. Arthur Scott have moved to the Mt. Zion Methodist district.

Mr. Clinton Terrill's hired man, Mr. Peter Vesterveit was taken to general hospital at Belleville recently.

Mr. and Mrs. Kenny and children enjoyed a motor trip to Deseronto Point recently.

Mr. Dan Hennessey spent a few days at Picton.

Mrs. Geraldine Anderson was hostess to the W.M.S. and members of the Baby Band on Tuesday.

Mrs. Edmund Frankford, and Mr. and Mrs. J. R. Herrington of Richmond Hill were recent guests of Mrs. Stillman Terrill.

Mr. and Mrs. W. A. McCall entertained their daughter, Mrs. Consaul and son at Barcovan Beach for a few days.

Rev. and Mrs. W. Delve and small son have returned from their holidays.

Mr. and Mrs. R. Juby and family were visiting in Sidney on Sunday Mrs. W. J. Lawson continues to be very ill.

Rednersville

Rednersville, Aug. 10.—The Winters' class held their annual picnic on Wednesday at the home of Mrs. Woodrow Thomas. A very enjoyable afternoon was spent. Two gifts were given to members of the class. Miss Mary Ammanmaster read an address to Miss Ruth Sills, a bride-to-be. Mrs. Ralph Palmer read an address to Mrs. Harold Potter. Both girls were presented with lovely vases.

Mr. and Mrs. Conway and Sharon of Bowmanville visited her parents, Mr. and Mrs. F. Hermon last week.

Miss Lulu Eckert, Trenton, is visiting her grandparents, Mr. and Mrs. F. Hermon.

Mr. and Mrs. Ralph Wilder and David, Fairhold, spent Sunday with his parents, Mr. and Mrs. N. Wilder.

Mr. and Mrs. E. Mastin, Port Lauderdale, Fla., are spending a few weeks at their home here.

Mr. and Mrs. Roy Greenfield of Rochester, N.Y., were callers at his cousin's, Mr. Harold Ward's, Thursday.

Miss Barbara Way, Bethel, is visiting her aunt, Mrs. Harold Ward.

Rev. and Dr. Chute spent the week end with her sister, Mrs. A. E. Phillips, Mrs. W. C. Dempsey returning home with them on Monday. Dr. Chute gave the missionary talk on Sunday. She always gives an interesting address coming from a missionary charge in India. Mrs. W. C. Dempsey, former teacher of the "Ladies' class gave the lesson for the day. Friends miss having Mrs. Dempsey back again.

St. Julien Chapter I. O. D. E. War Work Activities in July

The regular monthly business meeting of the St. Julien Chapter, I. O. D. E., was held this week on the spacious lawn of Mrs. Thomas Trent, Bleecker Road, overlooking the Bay of Quinte, where 23 members and the visiting Regent of Meadowvale Chapter, Mrs. E. Leonard amidst a bower of beautiful flowers grown by the host Mr. Thomas. This meeting took the form of luncheon table and afterward a picnic supper and games.

While the Chapter only held two meetings in July our war and chapter work went forward in full measure, as the following reports will show:

The War convener reported 123 pairs sox, 9 sweaters, 2 pairs wristlets and 1 pair of mitts had been turned in.

Four cartons of clothes and bedding were sent to the Canadian Red Cross at Montreal for the Norwegian War Relief.

60 pairs of sox given to "D" Detachment of the Midland Regiment, and 19 pairs sox given to Belleville boys leaving for training camp.

The treasurer reported that all accounts to date were paid and that a Cash Credit of $1100.00 had been sent on July 17th to the National Chapter Bowler Fund. The committee on the Music and Dance Garden dance reported that the total receipts from the dance were $143.70. The Chapter and members of this committee wish to again thank the owner and management and staff of the Arena, the members of the orchestra and all those who helped to make the dream who so generously donated all absolutely free.

We wish to thank the Wallbridge Women's Institute per Mrs. Sine and the local Red Cross for splendid gifts for refugees.

Several private monetary donations were gratefully received by the chapter.

Our beautiful hand made bag donated by Mrs. Fred Macoun, Belleville was drawn for and won by ticket no. 40 belonging to Mrs. Van Allan, 171 Foster Ave., who kindly returned the bag to the Chapter to dispose of in any way that we wished, realizing $7.40 for the bag.

Donations of new or worth clothing, bedding etc. greatly appreciated. Phone 1473N or 1699.

Never Neglect Your Beauty Rites

"Even young hands take on that 'old look' unless they have proper care."

By HELEN FOLLETT

Vacationists, gadding here and there, seeing things, meeting people, dusty roads are likely to forget all about the old beauty schedule. Lug along the beauty kit, but don't bury themselves with it. Take weeks of vacation and not more for a fortnight of neglect.

The stop-and-go life is worth much. Every night before going to bed, wash the face with the thorough soapy washing, followed by a cold rinse, a gentle drying and a five-minute relaxation. Then realize how much good a brisk tapping does to the skin. Cream over the surface smooth and accompanying the creaming deadline. Women who started early to be faithful to beauty rites are the ones who are able to keep the unwrinkled faces at Old Poppa Time. Armed with the right cosmetics, faithful to their duties, birthdays don't mean a darn thing to them.

Hands too require lubricating. Hand lotions aren't enough. Oily hands "grab" off the old look that even young hands take on when they do not have proper care.

Don't be a beauty slacker. It doesn't pay. To look well is to feel well, have spirit, be strong.

The poses some girls take when sitting would make any beauty preacher feel that her work has been in vain. Sit flat and wadded, loose sprawl, some huddle into a lump, some have crossed knees with one foot up in the air. Why don't they act like that? Titian's pretty.

Place the body far back in the chair. Cross your ankles, not your knees. Keep the feet flat but not rigid. Pose the hands neatly in the lap or on the chair arms. Endeavor to be graceful; grace creates poise and self respect.

A GOOD CHOICE for a useful dinner dress is a model in black silk jersey. Some have an interesting address coming from a missionary charge in India. Mrs. W. C. Dempsey, former teacher of the "Ladies' class gave the lesson for the day. Friends miss having Mrs. Dempsey back again.

Nelson Eddy and Jeanette MacDonald together again—in the most brilliant of their melodic triumphs "New Moon," now on the Bells The ate screen.

The Stars Say

By GENEVIEVE KEMBLE

For Sunday, August 11

SUNDAY'S horoscope holds testimonies of much liveliness, especially in affairs of wealth and those professionally inclined. Both may be subject to sudden events or casualties demanding alertness, self-composure, quick action. With discretion all may be well and an extremely pleasant day enjoyed, particularly in connection with groups of a social or humanitarian character.

Thos: whose birthday it is may expect a very lively and generally pleasant year, although there be some hint or danger or unexpected some hint or danger or unexpected able motion or excitement. Such symbols spell crashes or the kind of another. There should be much benefit in working with groups of broad scope and welfare organizations. There should be profitable short journeys.

A child born on this day may be considerably brilliant, with keen insight and much versatility. It may be rash, reckless and adventurous.

For Monday, August 12

MONDAY'S astrological forecast is for a progressive and productive day, with promise of prominent favors, and the attainment of high ambitions at the hands of superiors, those in authority and in financial standing. These should be sought by well-directed effort but with prudence in handling all writings and documents, which may be detrimental if not properly perused.

Those whose birthday it is may anticipate a year of progress and prosperity, with preferment, promotion and favors from those in prestige and position. There is augury for the attainment of very high goals, with much pleasure and gratification. Read papers and documents cautiously. Beware extravagance and also litigation.

A child born on this day may have much capacity for reaching high places in life, being favored by those in power. It will likely be genial, sympathetic and popular.

AUGUST DAYS

In the quiet dawn of an August day
When silence enfolds the morning gray,
When shadows lie on the sand-strewn strand,
And dews lie damp o'er the meadow land,
Then in the hush of the waiting earth
Silently waiting the days re-birth,
A Spirit comes that my heart is true
And the presence of God seems very near.

Then over the sunlit harvest fields
Where August his golden treasure yields,
In heard the harvester's lusty song
As he drives his sturdy team along,
And the tender hum seems a song of praise
To God for the wealth of harvest days.

For He alone sends sun and rain
That the earth may bud and bloom again.

O August days with your wealth of gold
Your fruit and flowers and gifts untold
Your quiet dawns and your moon-lit nights
Your noontide's old and rare delights,
Oh, soon, too soon, you are drifting by,
I check a tear and a rising sigh—
Your magic power o'er my heart holds sway
For I was born on an August day!

Cohascon, Ont. Helen B. Anderson.

COMING OUT into the shops soon are some pretty new styles. A typical model is in pink or blue silk jersey with a high-waisted silhouette, and deep-cut plunging at the back neckline, the waist and cuffs of the long full sleeves.

GOOD MANNERS

MRS. CORNELIUS BEECKMAN

Tips for Train Travellers

Don't push your way into a train. Even though you are in a hurry, it's better manners to wait your turn.

If a conductor is occupying part of a seat, the polite traveller asks, "Is that seat taken?" Don't push some small acts of grace that show our mannerliness.

Don't be a seat-hog. Don't monopolize an entire seat when you see that other passengers would like room for seats. Don't make believe that you are asleep or absorbed in a book or in looking at the scenery that you don't notice that the train is filling up and that the place in your seat is needed. Don't force a passenger who is entitled to a seat as much as you are to ask, "May I sit here?" Before you settle into selfish grump, instantly remove your belongings from the seat that doesn't belong to you.

Don't put your feet on the cushion of the seat in front. This is an obvious discourtesy to the next occupant of that seat.

Don't greedily turn the seat over and place your belongings on it. Another trick of the seat-hog.

If, in getting to your seat next to the window, you have to pass in front of the passenger sitting on the aisle, don't merely say, "Excuse me, pass, please?" and say a courteous "Thank you" when you have passed. A man sitting in the aisle seat should rise to let a woman pass in or out. A woman needn't rise, but she may, if she sees that this will help to make room for others to pass her fellow passenger and herself.

Window and window shades are trip or by an appreciative nods.

often a courtesy-problem on trains. The polite passenger sees to it that the window is regardful of the comfort of the person seated in the next seat. Most of those prefer behind or in front. Thoughtful passengers ask as "Do you mind if I open this window?" or "Would you mind if I pull down this shade?" Courteous folk and usually concerned to, On the other hand if we are in the unfortunate half by our letters. Did we seems to have faith in my fidelity, but I no longer care for her. Shall I tell her so? Or do you think I should marry her? She is so fine and kind.

Chase

What kind of a husband do you think you'd make, falling for every pretty face you meet?

Yes, indeed, my dear man, you should not marry her. Write her at once that your letters were misplaced in your feelings. Sensible men and women, don't, however, because they don't love unless they're mercenary and marry for worldly considerations. I'm sorry for the girl, but I don't believe you could make her happy.

Unjust to her Stepmother

Dear Miss Fairfax:

My father married a second time, and we have another little boy who was 20 years old. My stepmother was well liked by everyone. She was so kind to me did all we hard to please my father and me. But I was so jealous of her that I began trying to turn him against her, even going as far as to tell lies. Finally she left us.

Now I'm going to be married and my future husband does not want my father to live with us. Is there any way I can find out where she is, so I can try and make restitution? I am afraid that if my father still thinks "a great deal of her and wants her back. When causes of the disease. It occurs in epidemics, yet it doesn't seem to be spread by infectious disease. In a large number of cases break out in a district, they usually do not break out close together. A child in your home town may come down with it, and the next case to be reported may be blocks away. I know in this part of the country, ten or a dozen cases at a time are the general rule. Yet it isn't often you see two cases of paralysis in the same family.

This sets it apart from the other infectious diseases of childhood. For instance, when one of your children gets measles, you can expect the rest of the children to get it also.

Infantile paralysis rarely appears in the tropics. Its favorite haunt seems to be the Great Lakes area in North America. In this country, when the disease does hit, it likes to stay in the most isolated sections. Children living on islands in lakes, or living in places with no contact with the mainland, have contracted it. Cold cases appear in about the first of October.

We still know too little about the

Dr. Dafoe's Column on the Quintuplets and the Care of Your Children

Infantile Paralysis

August is the time of year doctors keep eyes open for signs of the disease that yearly sweeps this land leaving cripples in its wake—infantile paralysis, which parents seem to fear more than any other. During this month and until the first frosts, we physicians always have this disease in mind when any time we visit a sick child. At all times, if we find that a child has a fever and chills, headache and vomiting, we suspect an attack of some childhood contagious disease. In the late summer, we have the additional fear that it may be polio-myelitis, as doctors call infantile paralysis.

One of the remarkable things about the disease is the way its epidemics occur. They usually start in the west and work their way North and East. In this country, when the disease does hit, it likes to stay in the most isolated sections. Children living on islands in lakes, or living in places with no contact with the mainland, have contracted it. Cold cases appear in about the first of October.

We still know too little about the causes of the disease. It occurs in epidemics, yet it doesn't seem to be spread by infectious disease. In a large number of cases break out in a district, they usually do not break out close together. A child in your home town may come down with it, and the next case to be reported may be blocks away. I know in this part of the country, ten or a dozen cases at a time are the general rule. Yet it isn't often you see two cases of paralysis in the same family.

This sets it apart from the other infectious diseases of childhood. For instance, when one of your children gets measles, you can expect the rest of the children to get it also.

Infantile paralysis rarely appears in the tropics. Its favorite haunt seems to be the Great Lakes area in North America. In this country, when the disease does hit, it likes to stay in the most isolated sections. Children living on islands in lakes, or living in places with no contact with the mainland, have contracted it. Cold cases appear in about the first of October.

We still know too little about the

Advice to the Lovelorn

By BEATRICE FAIRFAX

He Loves Them All

Dear Miss Fairfax

A year ago I became acquainted with a young lady who was employed in the same office with me. She is a wonderful person, pretty and was one of those steady girls who don't go around with men. I fell in love with her, as I am very sure she did with me. She was very good looking girl I meet.

She resigned later and went back to her home in another state. As usual, I fell in love with the next girl I saw, and usually con-cerned to. On the other hand if we are in the unfortunate half by our letters. Did we seems to have faith in my fidelity, but I no longer care for her. Shall I tell her so? Or do you think I should marry her? She is so fine and kind.

Chase

What kind of a husband do you think you'd make, falling for every pretty face you meet?

Yes, indeed, my dear man, you should not marry her. Write her at once that your letters were misplaced in your feelings. Sensible men and women, don't, however, because they don't love unless they're mercenary and marry for worldly considerations. I'm sorry for the girl, but I don't believe you could make her happy.

Unjust to her Stepmother

Dear Miss Fairfax:

My father married a second time, and we have another little boy who was 20 years old. My stepmother was well liked by everyone. She was so kind to me did all we hard to please my father and me. But I was so jealous of her that I began trying to turn him against her, even going as far as to tell lies. Finally she left us.

Now I'm going to be married and my future husband does not want my father to live with us. Is there any way I can find out where she is, so I can try and make restitution? I am afraid that if my father still thinks "a great deal of her and wants her back. When

I first resented her, it was only because I wanted to keep house for my dad, and never dreamed I'd meet a nice young man and get married myself.

I'll wait watch for your reply in this paper and will take your advice.

Worried

Where was your stepmother's home? Was it a farm or small town? Had she any relations of whom she spoke? That would seem to be the best place to look for her. But you will have to bear in mind that when she walked out she probably had had enough of a stepdaughter who told stories about her, and a husband who was weak enough to believe them. Why not write to her, saying, my dear, as you've had a dose of your own medicine.

Interfering In-Laws

Dear Miss Fairfax:

I'm having trouble with my wife. I left home to look for a job, telling my wife I would be gone six days. When I returned home I was told the three children had left. Her sisters told her I was philandering, which I never did be in it. I'm 25 years old and she is 27.

I'm so unhappy over the whole thing I can hardly control myself. She said I could see the children whenever I wished, but when I go, they've been moved to another place. We have been married thirteen years and still she believes others instead of me. Her family resents only stay away from my place, we have a nice 4-room flat.

She is with her sister now in another city. Can you help me? Please help me by telling me how to get her back.

Phil

At any cost to yourself you must keep your temper and refrain from her as you have to me that you have something but hopeless looking for a job.

With your wife it may be just a matter of time. Let her see the welfare of three children to consider. Your likelihood is will change her mind if you can manage to see her alone.

FASHION FLASHES

IT ISN'T TOO EARLY to be thinking about Christmas cards. Papers are already full of ads for sale specials. A nice new model is a tailored black broadcloth dress with a smoothly molded back. Double revers are worn open, and or with one pair forming a vestee. Long sleeves are slightly full.

IT IS NICE to find a frock that is good for late summer and early autumn. Such a model is in pale blue silk crepe with a floral print. The shirtwaist top has cranberry red leather buttons and belt. The accordion pleated skirt is stitched at the hips.

JUST RIGHT for autumn is a smart little hat of cord-stitched black felt with brim jutting forward, and back. It is trimmed with a red grosgrain band and streamers, with a flat black bow and red bird in front. Nicely draped veil in back.

STEP OUT in a suede step-in for the first autumn stroll back in town. A nice black suede model has a slender tiny perforations in close-leaf design. Scalloped low throat line and patent belt.

Keep Picnics Within Bounds

By Garry Cleveland Myers, Ph.D.

August is the month of many picnics. These picnics for city or country children and parents are a fond good social recreation. They also have hazards for many children.

If groups of children are taken to picnic places where there is a swimming place it should be strictly supervised with adequate safeguards on hand. Even pools and brooks may be perilous to the tots. Unfortunately adequate supervision for safety at the picnic is not always provided. Make sure about it. Help organize safety guards if there is none. Be sure that this hold yourself strictly vigilant and responsible for the safety of your own children.

There are character hazards. When children go to a park or a country place they need to be so supervised that they will not destroy flowers, shrubs and trees nor injure fruit trees and crops or break down fences. Be responsible for the picnic need the cooperation of the parents.

Tidy Up After Lunch

When families or groups of families go on picnics, whether in a park or by the seashore, they are tempted to leave paper, cardboard and other food containers strewn about. We parents owe it not only to our fellow citizens, but more especially to our children, to teach these children to help tidy up the place after we have eaten a picnic lunch. Nor can we afford to have them throw fruit peelings, papers or anything else from the car windows as we drive along, not even the wrapper from a stick of gum. As one observes a family group of grubbing children with their parents at a picnic one can tell pretty accurately the kind of relationship in that family—the degree to which the children have been controlled at home in their earlier years, to which they have paid responsibilities in the family, and how agreeably they all get along together.

In recent years I have attended picnics where I have seen fine examples of understanding by parents of growing children and very delightful family comradeship. As I exercise my memory over a number of these more years it seems to me I am recalling the two which have given me an increasing number of families in all sorts of places to which there are relationships prevail.

Whereas you and I may see at the beach, park or other recreational places some unreasonable inhumanities perpetrated by parents upon their own children, we also observe many families which have delightful times as lovely. Scenes like the latter heartens and reassures and gives us renewed faith in the family of tomorrow.

Read

Read. Aug. 10. — Mr. and Mrs. Hugh Kelloran, Erinsville, visited in this vicinity.

Mr. and Mrs. Clarence and Mr. and Mrs. Jack Cochrane visited at their home here.

A number from this locality attended the lawn social in aid of St. Edmund's parish, Stoco, on Monday evening.

Mr. Kenneth Callaghan of Tweed spent Sunday with his parents, Mr. and Mrs. D. J. Callaghan.

Friends extend best wishes to Mr. and Mrs. Roy Jackson who were married at St. Charles Church on Wednesday morning.

Daybreak, Blondie, Baby Dumpling and Daisy, the Bumstead family, now playing at the McCarthy Theatre in their new comedy, "Blondie Has Servant Trouble." The second feature playing is "Military Academy."

- DR. CLENDENING'S HEALTH ARTICLES
- BEAUTY NOTES BY HELEN JAMESON
- FLASHES FROM FASHION CENTRES

A PAGE FOR WOMEN

- TEMPLE MANNING'S TRAVELOGUE
- SUMMER CARE FOR BABY
- NEWS OF WOMEN'S WORK

CRY BABY BLUES!

SLEEP, LAUGH, PLAY THOSE HOT SUMMER TEARS AWAY

By JANET GOFF

The richest mother in the most wonderful baby in the world can't do better by her child during hot weather than to follow the advice of New York City's Bureau of Health Education.

The bureau's records show that summer is the most healthful time for infants—at least, those infants who enjoy cleanliness, Vitimin D, proper food and lots of water, sleep, recreation and solitary naps daily, and the attention of a doctor. The most important of these, according to the bureau's director, Dr. Charles Bolduan, is cleanliness.

"It's an awfully nice thing," Dr. Boldman says with wishful envy, "to have nothing on but a diaper. But if baby's diaper is wet, he needs changing immediately to a freshly washed dry diaper. Not every woman can afford it, but a large proportion of busy mothers find commercial diaper service a god-send. They put out a good product."

The job is not frequently troublesome, the director warns, is often due to decomposition, which causes burning ammonia. That's why an absolutely clean diaper is important in every changing.

Prickly heat, something else again to be avoided, is due to improper clothing. Nothing beats a summit for July and August unless it's a diaper. Beware of over-dressing your baby.

Baby's bottled milk, on delivery, should be speeded to the refrigerator, immediately prepared milk boiled for ten minutes. The milk should be supplemented by plenty of water. How would daddy like it, after a couple of hours of steady exercise, if



he couldn't have a long, cool one? Babies, like adults and autos, need more water in hot weather.

Sleep and Sun

For a long time now, doctors have been trying to convince mothers that a baby doesn't get Vitamin D through food or a window pane, but from the direct rays of the sun (or, if you prefer, cod liver oil). The mother who gets baby all set for a nap by a closed window, then lights a cigarette and reads, isn't encouraging his absorption of sunshine. Baby can't get down the value of violet rays. Put baby by an open window or outdoors.

Baby tans beautifully a few inches at a time and for not more than five or ten minutes at a beaking. Hands and feet first, then a small expanse of legs and arms in the idea.

The cruelest blow of all for baby is to be parked facing the sun. He doesn't wear goggles.

Baby's bath, or several of them, should be a pleasure, in lukewarm water. He may soak as long as he pleases provided you watch him like a cat does a fish.

Babies must play, of course, and Dr. Boldman can't put enough emphasis on washable toys. Sand may look clean but it's not a good place for tables which are, promptly enough, going right in baby's mouth.

One unexpected by-product of this career, according to Muriel, is the slimming effect on waist and hips which a rip-roaring fashion career has. Presenting clothes involves much twisting and turning of the torso, both for posing shots and parading as a mannikin before crowds of shoppers. Muriel swirls her waist line a couple of hundred times a day on the line of duty, and she feels it allows her many extra calory in her diet.

The one big question every novice asks about any chosen career is 'how do I break in?' Muriel did it by simply being photogenic, a natural and happy state. She went into a shop to sell frocks during a summer vacation and ended with the hats on her head before the cameras. Her talents were recognized by others long before she herself realized them. She's in a big business now and loves her career.

SHE'S A LOVELY MODEL OF SUCCESS

There's a six-foot tall, stunning stranger who has made her way into every home in the country where newspapers and magazines are read.

The most photographed fashion model to hit the scene in many a year, we introduce to you Miss Muriel Maxwell, whose face is doubly less as familiar to you as that of Whistler's mother.

Whitful Glances.

This beautiful girl with the oblique eyes, the long legs and broad shoulders of typical Miss America, is a leader in the new attitude among pretty girls: photography modelling is to them a sufficient career in itself. A few years ago the girls rushed back and forth before the style hounds' cameras with one end in view: on Hollywood, the other come-hithering in the general direction of Broadway. Not that the poor dears were cross-eyed; but they couldn't look the fashion camera straight in the eye for long. They were all looking for bigger fish to fry.

Hundreds of girls all over the country, pretty youngsters who are wise enough to know that it takes acting ability as well as comeliness to crash Hollywood or the legitimate stage, are now turning their eyes toward fashion modelling with wistfulness. There is gold in them thar hills, to be sure. If they think that a chance to be the swim of cafe society, a nodding acquaintance with nightclub habitues and gilded aliens might turn the trick for them, Muriel Maxwell's success story may set them straight. Muriel's life is almost as simple and restricted as that of a high-wire trapeze artist—perhaps the less in fondness career discipline.

Muriel is a home girl, a product of this small cities with white walled streets, tree lined roads, the mountain flowers, the green valleys, are reminiscent of California. Lenox, La Crosse, Alta Gracia and Los Cocos are favorite resorts in this region.

graduate and a beauty. She is also engaged to be married. But you will not see her turning heads in the bright night spots with or without her fiance, for his Garbo and actress neither much photographed lovelies, her private life is just that—private. Plenty of exercise and a sensible diet keep her complexion fresh and her eyes bright. Her hair is naturally auburn, the tone which dims easily when not glistening with health.

Must Guard Health.

Her eyes are green, with gold flecks. Since a successful model, one, moreover, who is the property of hat, gown, sports, jewel, hand and coiffure fashion shots—works long, hard hours, health must be guarded carefully. Nothing is quite so beautiful as health; its the stock in trade for successful models, and Muriel, who has it, intends to keep them.

Ready for Trouble

Holiday's Perils Must Find You Alert

By LOGAN CLENDENING, M.D.

Fireworks and explosives are not the only hazards of the day we celebrate. I find in my files a newspaper clipping with the date line Wednesday, morning, July 5, 1939, with the headlines—"Holiday's Toll of Deaths Exceeds 500 in Nation."

The automobile accounted for the largest number of these fatalities, 311. Drowning was the cause of death in 167 instances, 28 train accidents, 20 shootings and 6 airplane accidents added their share.

As we look over this list, it seems very impersonal to us. It didn't happen to our family. We are all careful drivers, bathers, etc. Let us resolve to go on that way. Because most of these fatalities are indirect mutual responsibilities and depend for their prevention 95 per cent on common sense.

First Aid Day.

There isn't very much more for the hygienist to do about it than point out that self-evident conclusion.

But the Fourth is certainly a good day to put in a few words on first aid.

Resuscitation has a technique that should be learned by all vacationists. In cases of drowning, electric shock, or unconsciousness from fumes such as automobile exhaust — any condition which results in suspension of breathing, artificial respiration should be started as soon as possible, which means as soon as the victim is clear of the causative agent, whether it be a gas-filled room, water, or the electric wire.

Keep Victim Covered.

The best way to give artificial respiration is the prone pressure method, but any method will be helpful.

The rescuer straddled of putting the patient on his back and alternately raising his arms over the head and pressing them against the chest wall will do if in your excitement you can't remember any other way. Its advantage is its simplicity: its disadvantage that the tongue may fall back in the mouth and keep air from going in.

The prone pressure method is to put the patient face down, with the forehead resting on one of the forearms, then bestride him facing the back of his head, and alternately pressing on the small of the back and on each side of the chest and press and then back and release pressure.

All these victims are in shock and blankets or coats or any kind of clothing should be put over and under them, even on a hot summer day.

Never, never leave them or let them be taken to a hospital until natural breathing has started.

Do not try to lift crash victims after they have been pulled clear of the wreckage, until the ambulance comes. If they are lying comfortably, warm up and keep them warm, and let them alone. Unskilled lifting has resulted in many broken necks and hips.

It's Worth One Hour of Oven

By BETSY NEWMAN

You will need to have your oven going for just a little less than one hour to cook this dinner, and I think the result will be worth the heat. Cook the spinach in the oven at the same time, covered. Just as you would on top of stove, with water that clings after it is washed. It should cook in ½-hour or less.

Today's Menu.

Broiled Liver Layer
Scalloped Potatoes
Fresh Spinach Sliced Cucumbers
Pineapple Sponge Iced Tea
Hamburger Layer.

Two pounds ground beef, ¼-pound ground salt pork, 1 green pepper, 1 onion, 1 egg, 1 cup milk, 1 tablespoon sliced onions, 2 good sized tomatoes.

Spread meat, mixed together, with milk, salt and pepper, put in baking dish until about 1 1-2 inches thick. On top put onions, slices thin, the green pepper, also sliced thin, and enough tomato pulp to cover top. Bake about 40 minutes in

Foil for Jackets



By PRUNELLA WOOD

In praise of chiffon. It can't be said too often that it looks right at all time of the year, takes up little room in the luggage, and becomes the larger figure as much as the petite. Consider chiffon seriously for the many summer evenings ranging for dancing and in particular for any late cruise on your calendar.

What wrinkles chiffon acquires while packed can be smoothed out in a jiffy with a small travelling iron, or blown out by the evening breezes.

The model sketched is black and bellitas, with a gathered panel front and back, and a simply straight bodice. The white crepe jacket is embroidered in jet.

Party While Staging A Birthday On Vacation

By ALICE DENHOFF

Sometime during the summer vacation, your child will want a party. If you are in a small cities family you may want to give a party for some neighbor child, since there are few forms of entertainment which reward a hostess more. Children, at least, let their enthusiasm run wild.

If you live in a resort hotel rather than in your own home during the dogdays, don't let that stop you. Generations before you must have rounded any hotel staff into resignation, when it comes to a summer birthday party.

In either setup, let the dime store be fond of your planning for you. Paper table cloths and napkins, plates and drinking cups, now are made with nursery or Walt Disney characters marching over them decoratively. Balloons, the relatively colored twists of paper which give up motion, favors and party favor prizes, are still dear to the growing heart.

When it comes to food, don't let your imagination lead you on. Children don't care what you think a party comprises: they KNOW it's ice cream and cake.

The old Sunday-school treat standby—chocolate, vanilla and straw—never hits the mark every time. Frozen, together in a striped brick. Likewise a big cake of a good yellow texture with a sticky frosting is always more popular than a chocolate cake or a series of small cakes with varied frostings.

Skiing on Argentina's Tropical Hills

By TEMPLE MANNING

Rolling down to Rio or flying down to Buenos Aires isn't a hardship any more. Pan American travel began to increase long before this war began in Europe. And now, if you please, we find that travelers aren't content with just visiting the cities of Rio or B.A. They want to go into the interior to get the feel of the country, to know how the people really live.

It used to be that a traveller spent a couple of days in Buenos Aires and came away with the conviction that he knew Argentina. But today he visits Iguazu Falls in the tropical forests. The Falls are said to be the largest in the world. Certainly they are the most beautiful, placed as they are in a setting of incomparable tropical beauty. Another, and another beauty spot, has been made by the government a national park, Nahuel Huapi.

Nahuel Huapi is about a thousand miles from Rio, and the voyage is invariably made by plane. The thick forests, the glorious lakes, the wild yellow trout streams, the grand ski slopes, are making Nahuel Huapi a tremendously attraction for the sophisticated traveller. The lake for which the region is named stands in full view of the snow-covered Cordillers and has something of the look and topography of a Norwegian fjord. The government built a fabulous hotel right on the edge of the lake.

Up to a year or so ago Americans were never seen at Nahuel Huapi, but today it is becoming one of our travel objectives. Many of the rich families of the Argentine have built elaborate chalets there and the smart mountain slopes covered with scrub woods, the small cities with white walled streets, tree lined roads, the mountain flowers, the green valleys, are reminiscent of California. Lenox, La Crosse, Alta Gracia and Los Cocos are favorite resorts in this region.

Brims Are Widespread

The wide-brimmed silhouette, treated in millinery fashion with shirred, pleated, and other detailed technique, launched by one of the leading milliners, which received such widespread acceptance for spring and summer, is carrying through in a number of autumn collections. While in the majority of instances these styles are designed primarily for early acceptance, some designers consider them as a definite part of the fall and winter program. They are developed along two lines: the spectator sports hat, which is through color or medium is harmonious with country clothes, and the more dressy model which is elegant, usually black, of felt or velvet. Just as there are two main categories of housettes—narrow and flared or full there are two schools of thought on the subject of which is leader in hat contours, the small or the large. Evidently the answer is "Take—and take your choice." This also applies to the question of forward or back wand on the head, for the generous brim is shown both ways, for those who wear the pompadour and those who don't.

Country Favorites



By PRUNELLA WOOD

Nobody has to beat a path to anyone's door in the country nowadays. Lavers are pampered, hedges clipped, terraces scrubbed. The same orderliness and pride are observed in dressing for the country. Saddles trim slacks and dinner pyjamas, even sailor's sandwich boats in wee spots of neat, cool frocks for watching the boat races, luncheon, bridge and Sunday afternoons.

We show two shirtwaisters from a collection long noted for tailoring and practicality. Left is an embossed chiffon which comes in pastels, navy or white, and in sizes up to 42 and over. Ever clips and studs may be had in either moonstone or pearl, and the neckline closed if desired.

Right, another easy-to-wear dress with the same type of gored skirt is made of a new kind of spun rayon which is both light-weight and porous. Flower studs are tri-colored, also the belt, to tone with the different shades of the dress: various pastels, navy, black or white. This style also comes in large sizes, with a small extra charge for those over 42.

BEAUTY

By HELEN JAMESON
(Mme. Qui Vive)

Many of them have been put before us.

Many of them have no breakfast. They "don't feel like eating." The habit of breakfast eating has been deprived of the first meal of the day for a long time, and they don't care for it as there is no sense of hunger.

For the underweight girl the breakfast should consist of fruit or fruit juice; a hot cereal garnished with sugar and cream, two slices of bacon, coffee, and toast, well buttered. The during luncheon and dinner she should take a glass of milk and cream, equal parts. At bedtime it is a good plan to have a bowl of creamy milk and crackers. We can hear her say that she doesn't like milk at all. Right. Does she want to wheezy up the blow away like a bit of dandelion fluff? Ask her that.

While fats and starches should be increased, she also needs other food elements. Doctor may suggest halibut liver oil and yeast tablets, so she will get necessary vitamins.

Exercise must be moderate. Plenty of fresh air, but no exhausting sports like tennis. Swimming is good for her, long walks too. Deep breathing is advisable because the reedy ones often suffer from sluggish circulation. Long hours of restful sleep will put fat on the ribs. All these things mean more energy, more even right hawks, never ready for bed. That's one reason why they are mere whisps.

Usually Thin Girls Are Fussy Eaters—Foods that have been put before them
"They Like Good Foods When They Need Sweet Ones For Creating Energy and Putting On a Little Adipose Upholstery.

Life is bitter for the girl who is all bones and no bumps. It is one thing to be thin, something else to be scrawny. The poor dear is squeezed into small places in public conveyances; has a feeling of being submerged. This season's fashions are not anything for her to rave about. They are designed for the normal figure which is a bit hefty, certainly not scrawny. They hang limply on the bedstat shape, lose chic and distinction.

Thinness is sometimes an inheritance, especially if both parents are skinny. But if a girl has been of normal measurements, finds she is losing weight, she should set about to have a general medical overhauling. If old Mister Doc gives her a good bill of health, he will also give her some strict orders; she is to let up on social activities and stoke up on the kind of groceries that make for figure padding.

Usually thin girls are fussy eaters. They like acid foods when they need sweet ones for creating energy and putting on adipose upholstery. They turn up their imperturbable noses at many appetizing dishes that would benefit health as well as appearance. They have fallen into unfortunate eating habits, possibly because of casual preparations of



Big-Z Rally to Take Second Successive Play-off From K-Nines by Score of 18-15

Winners Score 13 Runs In Last Two Frames of Abbreviated Seven Inning Tussle

WAS TOO DARK

K-Nines Use Three Pitchers In Futile Effort To Stop Slugging Zellers; Garrow Hits the Cycle

Zellers made it two straight over the K-Nines in the Ladies' Mercantile Softball League finals at the East Belleville playgrounds last evening in an abbreviated seven inning game when Chuck Barrett's nine came from behind twice before winning 18 to 15 with a late minute rally in darkness, ending the combination of hostilities. Zellers next bat one another, win to grab off the league championship and the Frontenac trophy, as the best-of-five series next Tuesday night.

Strength forced to an early lead as they scored four in the initial frame and went on in front 5 to 2 at the end of the third. A nine run rally by Zellers put them in the driver's seat in the sixth, but Stub Barrett's kidders came back to score the lead by scoring five in the top half of the seventh. After the score was tied and one out in the fatal half of the seventh Connie Bennett blasted a triple with Bessie Richardson trailing and three runs scored just before Umpires Schisler and Townsend decided they'd had enough in the twilight and halted hostilities, as Zellers journey to a three run advantage and win in the last second of play.

Ethel Pitcher, Alice Allen and Mary Lickfold in the fifth, while Helen Richardson finished on the K-Nines' hilltop. Betty Adams burled the full route for Zellers, Garrow and Adams led the winners at bat, with Garrow hit by pitched ball, getting a single, double, triple and home run in his trips. Mary Orr, Helen Richardson and Helen Thompson came through with timely hits for the K-Nines, Barrett clan, as Betty Adams, Helen Thompson and Catherine Nix home runs in a game that saw ten extra base hits delivered.

Moore and Gordon made nice running catches for Zellers as Golden accepted a chance without a slip. "Butch" Adams and Richardson were the best defensively for the losers.

Two In the Bag.

Krueger	ABR	H	PO	A
Clark, rf	3	2	3	0
Richardson, ss, p	3	1	2	2
Corneal, c	3	2	1	2
R. Orr, p, ss	3	2	0	2
Thompson, 1b	3	2	3	0
Lickfold, lf, p	3	1	1	0
M. Orr, cf	3	2	2	0
Adams, 3b	3	2	2	5
Cornell, 2b	3	1	1	0
	27	15	16	19

Zellers—	ABR	H	PO	A
Bennett, 3b	6	3	4	1
Golden, 2b	5	2	2	3
Garrow, ss	5	3	4	1
B. Adams, lb	5	2	9	0
Harrison, lb	5	1	2	0
Hunter, cf	4	2	1	0
Gordon, rf	4	3	1	1
Moore, rf	4	3	1	0
Donovan, c	4	1	3	0
	41	18	30	21

(One out in 7th when game called.)

Score by innings:	R	H	E
Kruegers	422 020 5—15	16	7
Zellers	309 4—18	20	5

Summary—Home runs, Garrow, B. Adams, Thompson; three-base hits, M. Orr, Adams, Garrow; two-base hits, Bennett, Garrow, Corneal, Clark; base on balls, off Adams 4, off R. Orr 5, off Richardson 1; struck out by Adams 3; losing pitcher, Richardson; winning pitcher, Adams; left on base, Kruegs 4, Zellers 5; umpires, Schrieder, plate, Townsend, bases.

HELEN JACOBS HOPES TO EVEN TENNIS SERIES

Stoic Helen Hopes To Even Matters With Alice Marbles In Finals Today

Rye, N.Y., Aug. 10 (AP). — Stoic Helen Jacobs, who had the misfortune to be born about the same time as two of the greatest women tennis stars since Helen Wills and Alice Marble—has a hunch she may even her all-time series with Queen Alice today in the finals of the Eastern Grass Courts championship.

They've met five times and Alice has won three times. But if she's right today, Helen, in her 17th year of big-time tennis, may stave off another of the heart-breaking defeats that have marked her as the "perennial second best".

Although Miss Jacobs was national champion four years, her victories came after Helen Wills finished and before Alice Marble came on the scene. Now, slimmer than ever and feeling much better, Helen thinks she may square the series, for she knows Alice's weakness like she knows the strings on her racquet.

Alice, in the eastern final for the fourth straight time, is at the top of her game and it's hard to imagine a better upset than the one Miss Jacobs, who gave Miss Marble her last defeat in the semi-finals at Wimbledon in 1938.

In today's other feature match, Bobby Riggs, national champion and Seattle's "comeback kid", Henry Prusoff, who ousted Frankie Parker from the meet Thursday, clash in the match one will face Don McNeill in Sunday's final. McNeill battered his way into the last round yesterday with a 6-4, 6-4, 6-3 victory over Bitsy Grant.

SNEAD HEADS FOR CANADIAN OPEN CROWN

"Slammin' Sam" Equals Course Record of 68 At Fort Erie To Win Ontario Open Title

Fort Erie, Ont., Aug. 10 (CP).—Slammin' Sam Snead, the Ontario open championship tucked away in his golf bag, headed for Toronto today and the Canadian open championship which starts over the Scarboro course next Thursday.

One of the United States' topflight shotmakers and a former winner of the Dominion open, Snead installed himself as one of the favorites to regain the title with his wizardry over the Erie Downs course here yesterday.

Following a putting touch that was missing from the opening round Wednesday, the Shawnee-on-Delaware, Pa., ace blazed through the second 18 holes with a withering 68 that equalled the course record. The four-under-par card, together with his 71 of Thursday gave him a 36-hole total of 139.

The second pursuit of Snead was Gordin Brydson of Toronto Mississaugs who finished with 68. With a 71 over the first round, Brydson earned second place with a total of 143.

Willie Lamb of Toronto Lambton took third place with 144. Bob Gray of Scarboro Bobby Reith, former Winnipeg golfer who replaced Gray as professional at the Great Golf Club in Windsor two years ago, tied for fourth place. Each shot a total of 145.

Fights Last Night

Omaha, Neb. — Carl Vinciguerra, 190, Omaha, and Buddy Knox, 189½, Dayton, O., drew, 10.

Hollywood—Tommy Martin, 176½, England, stopped Johnny Hanschen, 187, Minneapolis, 10.

Long Branch, N.J.—Mike Plakin, 144, Freehold, N.J., knocked out Steve Halakin, 141, New York, 1.

Jersey City, N.J.—Bobby Jones, 198, Atlantic City, outpointed Irish Eddie Pierce, 199, South Africa, (8).

Peace movements in South Africa are which one will face Don McNeill in Sunday's final. McNeill battered his way into the last round yesterday with a 6-4, 6-4, 6-3 victory over Bitsy Grant.

Cannifton Saved From Loss As Darkness Halts S.H. Game With Shannonville Well in Lead

Failure to get the game started on time cost the Shannonville nine a win and at the same time averted a defeat when the boys were crubbing as these two teams hooked up in the first game of the semi-finals in the South Hastings League at Cannifton last evening.

The Cannifton nine were fortunate at that because, as a result of their displayed prowess at the poorest exhibition of ball that they have shown throughout the season so far, it appeared that it was impossible for any of them to do anything right. Right from the pitcher down to the right fielder they muffed and fumbled, retire the Shannonville boys, but a comedy of errors permitted the homesters to get three runs up in the first canto, to add three more in the third, five in the fourth and top off with three more in the fifth. Starting in the sixth inning, the umpires called the game for darkness and as play-off ruling dictates, the game went two innings at least. It was ruled no contest with the Shannonville last evening.

Joby is Stingy

Joby Lafferty, pitcher for the homesters, was real stingy with his offerings, allowing but three hits, coming in the fifth inning as Bleckman dribbled one down the first. The Cannifton nine scored walks issued by Joby, one run between the second inning after errors and walks had loaded the bases and Bleckman on fourth.

May hurled for the losers but covered up pretty for the Shannonville boys as they cuffed his offerings for a total of ten hits, including a triple by Cook in the first inning, and a double by Lafferty in the sixth inning, but one run pitched the last inning, being nicked for three hits and as many errors.

With the first game of the semi-finals over the respective managers of the two teams could not get together on a time when the second game would be played. Shannonville hung for the game on their own grounds while Cannifton claims it should go there as was at first decided. It will be all ironed out at a meeting of the league executive to be held tonight.

League Leaders

NATIONAL LEAGUE.

Batting—Danning, New York, .334.
Runs—P. McCormick, Cincinnati, 60.
Runs batted in—P. McCormick, Cincinnati, 86.
Hits—Ellsworth, Chicago, 122.
Doubles—P. McCormick, Cincinnati, 31.
Triples—Mize, St. Louis, and Ross, Boston, 11.
Home runs—Mize, St. Louis, 32.
Stolen bases—Reese, Brooklyn, 14.
Pitching—Passeau, Chicago, and Brooklyn, 11-2.

AMERICAN LEAGUE.

Batting—Radcliff, St. Louis, .360.
Runs—Williams, Boston, 93.
Runs batted in—Greenberg, Detroit, 96.
Hits—Cramer, Boston, 143.
Doubles—Boudreau, Cleveland, 37.
Triples—McCosky, Detroit, and Finney, Boston, 13.
Home runs—Foxx, Boston, 26.
Stolen bases—Case, Washington, 24.
Pitching—Newsom, Detroit, 14-2.



"Gratefully speaking..."

"It's a good habit." Mr. Picobac spoke slowly. He had stopped the car and was gazing over a field of broad, green leaves.

"What is?" asked his young daughter-in-law from the back seat.

"Saying grace!" said Mr. Picobac. "Doesn't hurt to remember how much we've got to be thankful for."

"Especially for a mild, cool, sweet smoke?" laughed his daughter-in-law.

"Right!" declared Mr. Picobac. "That's why I'm staring at that field. It's Burley tobacco. The farmer has worked on that, so has his hired help. I'm being grateful to them. And Government experts have worked on it — worked for years to make it as good as men can make it. But men alone couldn't make that field of Burley. For — well, I'm just being grateful." And Mr. Picobac stared at his pipe and said nothing for quite a long while.

Have you tried Picobac lately? You should! For it's the very pick of Canada's Burley crop which the growers, working with government experts, have made better than ever. Buy a pouch today.

"It DOES taste good in a pipe!"
HANDY SEAL-TIGHT POUCH - 15c
¼-LB. "LOK-TOP" TIN - 65c
also packed in Pocket Tins
Picobac
GROWN IN SUNNY SOUTHERN ONTARIO

Pitchers Get Hot in Majors And Lay Siege to the Batters

Two-Hitter, Two Four-Hitters And a Five-Hitter Are All Turned In Yesterday

GENE THOMPSON BACK

Browns Save Tigers' Face By Beating Indians As White Sox Beat Detroit

By JUDSON BAILEY

Associated Press Sports Writer

It must be a new heat wave that's come over the red hot pitching in the major leagues these days.

The program yesterday, four-sevenths of which was produced at night, included a two-hit game, two four-hitters and a five-hitter.

Coming on top of Johnny Whitehead's short-form no-hit stunt and other fine flinging earlier in the week, it's mounting nothing less than a siege against the batters.

The most important pitching development of the day, however, was not the best performance. It was the return of Gene (Junior) Thompson to service for the Cincinnati Reds for the first time since he was spiked in Brooklyn July 23. He signalled his return by trimming the Chicago Cardinals 7-2.

The day's best hurling was turned in by Whitlow Wyatt, lean righthander of Brooklyn Dodgers, who shut out Boston Bees 1-0 with four hits, striking out seven and scoring the game's only run himself.

Pitches 4-Hitter

Another four-hit pitching show was the one Truett (Rip) Sewell of Pittsburgh Pirates put on in beating Chicago Cubs 6-2. He faced only 30 batters and might have had a shutout except for Bill Nicholson's 19th home run with one on in the seventh.

Red Ruffing and Steve Sundra in the new York Yankees collaborated in the two-hit pitching performance which subdued Philadelphia Athletics 3-0. Ruffing started and gave up one single in the first inning, then voluntarily retired with one out in the third because of a painful muscle in his left leg. Sundra, who hadn't won a game all year, then took over and allowed only another single for the remainder of the route. Yanks themselves got only eight hits.

Lefty Ed Smith of Chicago White Sox stilled the slugging Detroit Tigers with five hits, and struck out 11, but it took a double by Mike Kreevich behind Smith's static and a sacrifice to bring home the decisive run in the seventh inning of the game—in a 3-2 victory.

St. Louis Browns saved Detroit from loss of the league lead by coming from behind to down Cleveland Indians 4-3 for Six Imlay Mel Harder held St. Louis to two runs while his mates got him a 3-0 lead. Walt Judnich's 21st home run with one on in the sixth erased the Indians' margin, but in the ninth Harold Clift's double, a scratch single by Don Heffner and a lusty one by Bob Swift scored the winning run.

Yesterday's Stars

Whitlow Wyatt, Dodgers—Pitched four hit ball and scored winning run after getting single against the Bees.

Steve Sundra, Yankees—Relieved Red Ruffing in third inning and pitched one-hit ball for remainder of game to shutout Athletics.

Rip Sewell, Pirates—Hurled four-hitter to beat Cubs.

Gee Walker and Rick Ferrell, Senators — Former finale four hits and batted in three runs each.

Bob Swift, Browns—Singled with two on in ninth brought victory over Indians.

Mike Kreevich, White Sox — Hit double in last of ninth to bat in game's only earned run and beat Tigers.

Gene Thompson, Reds—Kept eight hits scattered effectively to whip Cardinals.

The Manchester War Agricultural Committee is to launch an intensive "field-to-field" survey of all available land to secure the greatest possible increased production in 1941.

The services of the entire armed forces of Travancore, India, have been offered to Britain for utilization in connection with the war.

Great Britain's "sea dogs" receive $2,000 guineas ($10,345) through the sale of a dog.

REDWINGS WIN OVER LEAFS AS NEWARK LOSES

Rochester Is Now Three Full Games Ahead of Second-Placed Bears

PITCHING GOOD

Any manager knows that there's nothing like having a couple of veteran campaigners around a ball club when the chips are down, so the presence of Mike Ryba and Bobby Berly must be a headache to Tony Kaufman, boss of Rochester Red Wings.

Three successive losses to Montreal Royals cut Rochester's lead over the second-place Newark Bears to two games since Tuesday.

It must have been quite a relief, therefore, to Kaufman as well as Rochester fans, when Ryba and Berly combined last night to stop the Wings' losing streak by beating Toronto Maple Leafs 4-1. The victory lifted the pace-setters three games in front of Newark, who lost 10-3 to Baltimore Orioles.

Paced by Bill Nagel, who collected two homers and three singles in four trips to the plate, Baltimore pounded two Newark pitchers for 15 hits, behind the seven-hit twirling of Tommy Bridges.

Jersey City Giants turned the tables on Syracuse to defeat the Chiefs 5-3 in a return engagement and even the series at two all. Blanked until the ninth by Jack Salveson, Syracuse pitching the Little Giants bunched three hits and an error for both their runs.

The triumph boosted the Little Giants into a fourth place tie with Montreal Royals, who were beaten 11-5 by Buffalo.

The Bisons garnered eight runs on ten hits off Bill Crouch and Don Hershey in the first inning to make the game a walk-away for Bart Cox, who kept eight batsmen well spaced for his ninth win of the year. Ollie Carnegie's 19th homer was the only one of the night.

Errors in the Bisons' 19-hit barrage, Ennefelatey prior to this evening's eighth game between the Corbys A.C., and the Shell "Colts" a potentially strong softball equipment will be made to Captain Ralph Bird and the boys of the 3-4'ers. Battery. The money was raised during a benefit game last Monday between the girls and men sufficient to purchase two gloves, a mask, three bats and three softballs. The Taymend sports shop donated a fourth bat to round out the list. The game, representing the girls' league and Ken Edgeworth, proxy of the men's association, will make the presentation following the umps. will cry "play ball" and the stilt Shell-Corbys tussle will be on. F. Dobyn will be behind the reprezent. Belleville in both the City League finals with Picton and also go to Picton for the provincial intermediate "A" playdowns in the O.A.S.A. while if the "Oilers" win it will force a seventh and final match next week.

The Gibson-Legris-Stevensen "Flyers" took the Trenton Town League softball title again, trouncing Wesley Hall nine at the latter's Friday night the winner of the Belleville Association is scheduled to journey to Trenton for the opener of the Eastern Ontario Intermediate "A" playdowns in the O.A.S.A. with the winners game scheduled to be played here on Aug. 19th. The Oshawa-Peterboro games will be on Aug. 22nd., but as the winner of the Belleville-Trenton series will meet. Kingston, commencing on the same date. There can be no delay in the city championship, which should conclude by Wednesday in order to give the local champs time to get rested before tangling with the Picton nine. Confidentially the local softball mentors met on Thursday when both Management Barrings and Bawden attended Ken Edgeworth at their eye. However, Secretary Harry Knott and the hapchamen spread oil on the troubled waters and both skippers left the conclave feeling they had gained something, but they won't just know what.

Fred Wiggins, president of the local branch of the Army, Navy and Veterans' in Canada, Post 201, tells us that the "Vets" have donated a complete set of boxing gloves and a punching bag to the boys of the 34th Battery and the same equipment will be sent to the boys in the 14-7th Battery at Picton. Manner-boys can sharpen up their left jabs and right hooks in preparation for a good time at Picton.

Do you remember when Bobby Pearce stroked his way to easy victory over Jimmy Ayers of the United States in the Olympic singles sculling final at Saratoga 12 years ago today. He turned professional in 1933 after winning two Olympic titles and the Diamond Sculls.

Chuck Barnett's Big-Z softball tussles made it two straight over the Stock Barrett's K-ners in the city ladies' softball finals last night, but not before there was more controversies, arguments, and delays than has been experienced all season. Zellers won 18 to 15, but the Kreegs nine held the lead from the first frame in an abbreviated seven inning tussle, which ended in darkness impartially play-off games should get under way before 7:30 this evening. The "Big-Z" nine looked as if Zellers were in the driver's seat as darkness was called, or if the Kreegs had managed to have Zellers either score two or more before the game was called, or if the Kreegs didn't retire the side practically every other inning the score would have reverted back to the sixth and Zellers would have won, so no matter when the calling of time came, Zellers held the advantage.

Incidentally the box score last night showed that shortstop Helen Harrper of the Big-Z team, completed the hitting cycle of ball. Helen had a single, double, triple and blasted a homer in five official tries, something men always hope for.

The Shannonville "Hawks" drew first blood in the South Hastings League softball series last night, losing the Cannifton "Sluggers" something like 11 to 3 on their home diamond last night. Next week the return game will be played at Cannifton when it's curtains for the "Sluggers" if they lose.

SPORT SPICE—Night baseball is definitely here to stay in the bajer leagues, as the nocturnal style of ball has met only favorable reception of the crowds, but has taken teams like the St. Louis Browns out of the cellar and in the ledger.... There was a marked absence of a good stiff wind at the opening of the L.Y.R.A. regatta off Prinee Edward County Picton yesterday....Yacht clubs from both sides of the border situated at the eastern end of Lake Ontario, are competing at the Picton affair.... Word has been received that the St. Louis Browns have won three games in the Texas League today than they did during the entire 1939 league schedule season!....In 1939 the Browns finished the season with 43 victories and 111 defeats.... Asbury "Dit" Clapper is bringing a galaxy of stars into the Belleville Hastings for a big softball game Sept. 4th, when he will pick a team of 25 big league puck stars will take part in the program which is being staged for Red Cross.

QUICK and ROBERTSON
CLOTHIERS OF QUALITY.



"Having a Wonderful Time!"

- Correct Clothing Contributes Confidence!

Don't let a perfectly good vacation be ruined by WRONG TOGS! Outfit here and be worry Free!

CALLING 'EM

Between the Lines

By Ken J. Colling

Sports Roundup

(By Bill White Associated Press Sports Writer).

New York, Aug. 10 (AP)—Monday is red letter day in Mike Jacobs' lexicon Village. "Mayor" Jimmy Kelly is tossing his annual party for 300 baseball writers in the town hoping to get an autographed ball—or a baseball player.

Subtitute's serenade

Why, I'm in the

Where we can go

In search of occupation.

Sorry, no reflection on Shirley Temple.

Every unassisted triple play made in the American League has been made by, or against, Cleveland. And the only unassisted triple ever made in the National was turned in by Bill Wambsganss Cleveland second baseman against the Dodgers in 1920.

There are positively no prims offered for strike outs. Mike Jacobs' first night at home with the Dodgers, the flightingest team in baseball....Gene Mauch, who once managed Jack Dempsey, is the Montreal Royals' shortstop. They took a racetrack from him.... Two "name" players they're expecting from Chief Bender and Connie Mack are Jimmy Johns; to wind up as; laying coach of the Philadelphia Athletics, and Bill to the end of the long, long baseball trail for old Wiley Moore.

One minute interview.

"Billy Conn will need only one chance (not two as Bob Pastor) need to show Joe Louis has lost his punch. I won't say he has, because I don't know, but Louis hasn't got it shymore" — Johnny Ray, Conny's Manager.

AUTO FINANCE

AUTO LOANS REFINANCING

On terms and at rates which you will find suitable to your requirements. Let us show you how effective savings may be made. Drop in or write. Our service is entirely confidential and in no way binding.

D. H. MARSHALL

21 Bridge St. E. Phone 1077

Representing
CAMPBELL AUTO FINANCE
Windsor, Hamilton, Toronto, Ottawa

Business Directory

MINERAL BATHS

GENERAL BATHS AND MASSAGE. The finest treatment for Rheumatic Arthritis, Sciatica, Lumbago, Rheumatism, Colds, etc. Special Rooms for Ladies and Gentlemen. Steam Cabinet Baths. Electric Baths. Phone 1122 for HEALTH HINTS. Belleville Turkish Bath, 203½ Front St., Belleville.

CHIROPRACTOR

DR. A. WYATT, Ph.C., Chiropractor and Drugless Therapeutist. Graduate Peoples Institute of Health, Rochester, N.Y. Specializing in Nervous Disorders. Consultation treatment for stress conditions. Phone 1122. Belleville Turkish Baths, 203½ Front St. Phone 500. Lady attendants.

DR. G. and VERA A. STEVENSON, Sp.C. (Chiropractors, and Drugless Therapeutists, Adjustments, Diathermy, Ionization and Treatments. Ultra-Violet and Infra-Red Radiations. Consultation of Vitamin and Electrical Examinations. Office, 214 Bridge St. E., Belleville. Out. Phone 1374.

INSURANCE

The thought of fire burns half its Terrors when you're protected with our Fire Insurance.

SANDY BURROWS
and
HOWARD FROST
LIFE and FIRE INSURANCE
243½ Front St. Phone 687

HALL & EARLE

General Insurance, Fire, Automobile, Sickness and Plate Glass
Phone 1166
211 Front St.

LEGAL

R. GORDON ROBINSON, BARRISTER, Solicitor, Notary Public, Etc. Office: Room 1, 203½ Front St., Belleville, Ont. Telephone 1122 and Residence Phone 1009. 229-tf

Screen Clock

BELLE THEATRE THRES

NEW MOON
Jeanette MacDonald, Nelson Eddy
2.30 — 7.20 — 9.30

McCARTHY THEATRE THRES

BLONDIE HAS SERVANT TROUBLE
Dagwood, Blondie, Baby Dumpling
Reg
2.45 — 5.00 — 10.15

MILITARY ACADEMY
Tommy Kelly, Bobby Jordan
2.30 — 7.00 — 9.15

CAPITOL THEATRE THRES

THE MAN WHO WOULDN'T TALK
Lloyd Nolan, Joan Bogus
7.30 — 10.10

CHIP OF THE FLYING U.
Johnny Mack Brown, Bob Baker
2.50

CANADA CARRIES ON
"Front of Steel" — 9.40

AT THE McCARTHY

"THE DARK COMMAND"

A picture as great as the motion picture screen is capable of bringing to you — "The Dark Command" opens next at the McCarthy Theatre.

Carefully plotted, skilfully cast and expertly directed, it emerges as a forceful and engrossing melodrama of a romantic period.

John Wayne and Claire Trevor again demonstrate their qualifications as an unrivaled romantic team. Repeating their co-starring success in "Stage-coach" and again in "Allegheny Uprising", they endow their roles with rare simplicity and conviction.

Walter Pidgeon contributes an outstanding performance as General, the infamous Civil War raider who led his band of guerrillas in raids on both Northern and Southern territories. It was his escapades that won for Kansas the epithet 'Bloody Kansas', and his siege and burning of Lawrence presents one of the most impressive spectacles we have seen in many a day.

Roy Rogers will be long remembered in his role of "Fetch Mc-Cloud", the Southern aristocrat who falls under the influence of Cantrell. A young Republic contract player, he illustrates his ability to tackle the most complex dramatic role, and will undoubtedly be heard by his studio in many production to come.

Raoul Walsh, who recently received high praise for his direction of "The Roaring Twenties", does an equally splendid job in his guidance of this elaborate release. Praise is due Gene Lewis for his splendid cinematograph of the impressive

FOR SALE

IN THE VILLAGE OF TWEED, good brick house, with extra large garden and barn, electric pressure pump in house, asbestos shingled roof, storm windows, etc. Apply James Lamerton, 166 Burnham St., Belleville. Telephone 1667R. A10-11

67 ACRE FARM, 12 ACRES WOOD, never failing well, good buildings. Apply G. N. Morris, Bellefonte. A3-10

CHEVROLET TRUCK, LONG wheelbase with dual wheels, platform 11' x 6½'. In good condition. No reasonable offer refused. 32 Marmora St., Trenton. A10-11

109 LEGHORN HENS, MAJORITY laying, 50 each. Apply 19 Franklin St. A10-11

ONE 600 LB. YORKSHIRE BROOD sow, due Aug. 18th., $35.00; also two young York pigs, 170 lbs. each $25. C. W. May, Bridge St., Read. A8-tf

6 STRACHAN STREET, CLOSE to North Front St., frame house, immediate sale desired; cash offers will be considered. Belleville Locators (Geo. N. Gormam), 166 Front St. Phone 90. House phone 687. A9-tf

1 SERENADER MANTEL BATtery set, $15. 1 Serenader Portable, $27.95. Robt. Simpson Co., 22 E. Bridge St. A10-11

1930 MODEL A FORD COUPE, good paint. Cheap for cash. Apply Shell Station, Bridge St. W. Phone 1310. A9-21

TWO HORSES, THREE USED Fordson Tractors, reconditioned; one manure spreader, Massey Harris, No. 4; one hydraulic hoist. Trudeau Motor Sales. A8-3t

INVEST IN REAL ESTATE, MANY persons are doing so. We should be glad to show you some excellent buys. Belleville Locators, Geo. N. Gorman, Prop., 166 Front St., opposite City Hall. J30-tf

LOST

MAN'S LEATHER BILLFOLD containing chauffeur's license, late war discharge papers of Stanley E. Walker. Finder please leave at Ontario Intelligencer office. A8-3t

LEATHER BILLFOLD WITH OPerator's auto license, permit, Jas. O. Quinn, Rochester, N.Y., and United States money. Liberal reward if returned to Belleville Police Station. A7-tf

PERSONAL

YOU CAN RUN A HOME KINDERgarten with our help, Canadian Kindergarten Institute, Toronto 5. 16-tfdr

KLEEREX HEALS SKIN troubles. Quick relief, while you work, from Eczema, Psoriasis, Impetigo, Athletes' Foot, Salt Rheum, Poison Ivy, Boils, Chaps, Itch, Ringworm and most skin ailments. 50c, $1.00, $2.00 (Medium and Strong.) Recommended and sold by all Druggists.

backgrounds.
Scrten Vanderville.

"Swinging in the Barn," a snappy screen vaudeville hit and latest Pete News events showing British and Italian battleships in combat in the Mediterran and dramatic films that show Nazi planes downed in attack on British convoy, is presented in addition to "Dark Command" at the McCarthy Theatre.

"Blondie Has Servant Trouble."

A comedy with a million laughs, the new Blondie hit, "Blondie Has Servant Trouble", also "Military Academy" starring Tommy Ryan and Bobby Jordon, is now showing at the McCarthy Theatre for the last time.

AT THE BELLE

"New Moon"

In a picture that is said to surpass even their greatest triumphs on the screen, Jeanette MacDonald and Nelson Eddy are teamed again, this time in the musical romance, "New Moon," a story set against the colorful background of early Louisiana.

The musical production, which opens today at the Belle theatre for an engagement of four days, is their first together since "Sweethearts," which was immediately followed by each making a concert tour across the country.

"New Moon" in addition to its dramatic and exciting romance of a lady of French royalty and a fugitive from political justice offers such stellar musical favorites as "Lover Come to Me," "Kiss Me Again," "Wanting You," "One Morning Sunrise," "Rondolet," "Marianne," "Stout Hearted Men," and the stirring "Stout Hearted Men."

The supporting cast includes Mary Boland, who recently scored a hit as the Countess de Lage in "The Women," George Zucco, H. B. Warner, Grant Mitchell and more than fifty speaking roles. The Sigmund Romberg operetta was both produced and directed by MacDonald-Eddy production.

Cardiff, Wales, Aug. 10 (CP Cable)—Lieut. Harry Llewellyn, 26, long prominent in Welsh public life, was killed yesterday. He was honored by the British Government last year for "notable and unlisted work for Wales."

WANTED

AGENTS WANTED
INTERESTED IN EASY MONEY? Sell two hundred popular, guaranteed necessities. Toilet articles, Spices, Extracts, TEA, COFFEE, etc., from Tome to home. NO RISK under Three Day Trial. If anxious to work ask for complete FREE DETAILS without any obligation. DIXO PRODUCTS, 1408 Bonsecours, Montreal.
A10,13,14,17,19,21,24,26,28,31 S4,7

MEN WANTED
ATTENTION! WAITING TO BE CALLED UP? YOU STILL HAVE TO EAT! KEEP WORKING! Put the interval to PROFITABLE USE!! We have several good openings waiting for ambitious men. GET STARTED TODAY in a business of your own AT ABSOLUTELY NO RISK. With our money-back guarantee, you lose nothing, even if you have to give up in a few days! Build up a steady chain of customers AND PICK UP WHERE YOU LEFT OFF WHEN YOU COME BACK! PAMELIZ, 570 St. Clement, Montreal.
A10,17,24,31, S7,14

MEN WANTED NOW! SELL FAmous RED TAG Nursery Stock full or part time. Weekly pay and real sales help. No Investment required. Dominion Nurseries, Montreal.

MALE & FEMALE HELP WANTED
NOW IS THE TIME TO QUALIFY for a Government job as Clerk, Postman, Customs Clerk, Stenographer, Three Dominion-wide exams held since war began. Free Booklet 3A.T.C.C. Schools Ltd., Toronto 10. Oldest in Canada. No agents
a22-tf-e 1

MIDDLE AGED WOMAN DEsires a good home and able to do housework. Apply 5 Yeomans St. A10-11

$2500. FOR MORTGAGE ON PROperty valued at$5200. Write Box 30, Ontario Intelligencer. A10-11

YOUNG LADY, OFFICE HELP, preferably matriculation or O.A.C. or both. Apply Box P, Ontario Intelligencer in own handwriting, giving phone number. A10-31

CAPABLE WILLING GIRL FOR light work in factory. Write, stating age, education, experience and phone number to Box 4, Ontario Intelligencer. A10-31

BOARDERS OR ROOMERS, IN good home, close to Front St. Phone 2450. A9-3t

RELIABLE WOMAN TO CARE for semi-invalid. Permanent if satisfactory. Apply Mrs. W. H. Gilpin, Brighton, Ont. A9-3t

HOUSEKEEPER FOR INVALID lady, out of town. Phone 1962 at once.

EXPERIENCED GENERAL CONtinental salesman to work Eastern Ontario. Salary and expenses. Must have car. State age. Box M, Ontario Intelligencer. A8-3t

ONE OR TWO HEATED ROOMS. Central. Furnished or partly so. Write Box A Ontario Intelligencer A8-3t

YOUNG GIRL FOR LIGHT housework. Must have good general education. Wages $30 monthly. Write Box Z, Ontario Intelligencer. A8-3t

TWO CHURCH ORGANS, SUITable for northern Mission Churches, in North Hastings. Write Box 3 Ontario Intelligencer. A7-1w

FRESH COWS AND SPRINGERS. Phone 615 or write C. E. Scott, Belleville. J30-tf

The popular Belle news and a new and clever Pete Smith specialty "What's Your I.Q?" precede the feature attraction.



LINER LAUNCHED

Latest addition to the American merchant fleet, the passenger freight liner President Monroe slides down ways at Newport News, Va. The American President Lines vessel, designed for round the-world service, is 493 feet long and of 9,000 gross tons.

DOYLE'S
DRUG STORE
OPEN SUNDAY

TO LET

HEATED, UPPER DUPLEX, INsulated, 4 rooms, sunroom, private bath, entrance, Rednersdr. Apply 75 Catherine St. A10-3t

SEPT. 1st, 4 ROOMS, FURNISHed, large closed porch overlooking bay. Hydro. By month or year. Apply Wm. Blakely, Rossmore. A10-3t

FURNISHED COTTAGE WITH boat and electricity, Redner-ville, $20 monthly. Apply Beatrice Jones, 360 Dundas St. Phone 794W. A10-3t

BRICK HOUSE, EAST HILL, kitchen, dining room, large living room, three bedrooms, bath, furnace, cellar, garage, wired for electric range, gas. Immediate possession. H. Taylor, Shannonville. A10-3t

FURNISHED ROOMS, WITH OR without light housekeeping privileges. Phone 3468. A10-3t

SIX ROOM BUNGALLING, ELECtric light, also closet, cellar, shed. Rent thirteen. Possession at once. Inquire 3 Yeomans St. Frankford. Chancey Ashley. A10-3t

HEATED, UNFURNISHED LIGHT housekeeping rooms. Phone 2030. a22-tf-e 1

FURNISHED HEATED ROOM ON East Hill, close to business section. Suitable for gentleman or business girl. Phone 1091R. A9-3t

APARTMENTS AND FLATS, MODerately priced. Apply 262 John St. A8-3t

APARTMENT, 5 ROOMS, BATH, hardwood floors, wired for range, private entrance, garden, garage, $25. Phone 367. A8-3t

WELL FURNISHED COTTAGE at Bass Lake, with large screened verandah and fireplace. Boat and wood supplied. Apply Mrs. O. MacMullen, Steenburg, Ont. A7-4t

4 ROOM HEATED APARTMENT, domestic hot water, electric stove. Apply 321 Albert St. A6-6t

28 PORIN STREET, COMFORTable, semi-detached brick house; seven rooms and bath, in good condition, side entry. Reasonable rent. Possession Aug. 15th. Belleville Locators (Geo. N. Gorman). 166 Front St. Phone 90. House phone 687. A8-tf

WELL FURNISHED FRONT Apartment in St. Agnes Manor—for two months. Immediate possession. Geo. N. Gorman. Phone 90. House phone 687. A8-tf

214 DUFFERIN AVENUE, NORTH of Bridge Street, very desirable house, seven rooms, with one fireplace, dining room, kitchen (wired for range), four bedrooms, sun rooms, hardwood floors throughout, bath, furnace, garage. Exclusive agents Belleville Locators, Geo. N. Gorman, prop., 166 Front St., phone 90, house phone (after 6.30 p.m.) 687. J30-tf

ONE SMALL BEDROOM, FURnished. All conveniences. Mrs. A. Draycott, 34 E. Bridge. J26-tf

TREASURER'S SALE OF LANDS

In the County of Hastings, in the Province of Ontario.
To Wit:

By Virtue of a Warrant issued by the Warden of the County of Hastings bearing date of the twenty-second day of July, 1940, sale of lands in arrears of taxes in the County of Hastings will be held in Shire Hall, in the City of Belleville, as the hour of Ten o'clock in the morning on Thursday, the Seventh day of June, 1940, with interest the taxes and costs are sooner paid. Notice is hereby given that the list of lands for sale for arrears of taxes in the County of Hastings in Ontario Gazette on the Third day of August, the Seventh day of September, and the Fifth day of October, 1940, and that copies of said list may be had at the Office of the Church Street, Belleville.

The Treasurer's Office this Eighth day of August, 1940.

James W. Haggerty, Treasurer
A10,17,24,31, S7,14,21,28, O4,5,12,19,26 N2.

TENDERS

Tenders for supply of fifteen tons (more or less) of clean oat straw (baled) to be delivered at Belleville Exhibition Grounds as required.

Lowest or any tender not necessarily accepted. Tenders close evening of August 16th.

Address tenders to Secretary, Belleville Agricultural Society.
TENDERS A. BURGER.
A8-10 218 Front St., Belleville

PROMINENT WELSHMAN DIES


OUR MODERN motor equipment is available to the family at any time prior to the funeral service.
R. A. Bonnell
Belleville Burial Co.
37 Campbell St.

GRANT
FUNERAL HOME
68 North Front St. Belleville
PHONE 373

THOMAS C. THOMPSON
Funeral Director
24-Hour Service
32 Everett St. Phone 62
AMBULANCE SERVICE
Branch at Madoc — Phone 112

PERSONAL LOANS

For Any Useful Purpose
Including Debt Consolidation
ONE YEAR TO REPAY
Apply to Nearest Branch of
THE CANADIAN BANK OF COMMERCE

MONTHLY DEPOSITS PROVIDE FOR REPAYMENT.

If You Receive	You Repay	You Make Monthly Deposits of
$ 50	$ 53.37	$ 5
100	106.75	10
142	114.20	11
200	213.50	20
284	227.00	22
300	320.25	30
426	455.00	44
1,000	1,068.00	100

Other Amounts at Proportionate Rates
Your Estate is Protected by Life Insurance Which the Bank Arranges

SCRAP METAL

We want 100 tons of Sieve Plate and will pay cash $12.00 per ton, delivered here. We buy all kinds. We sell Black Diamond Fire Polish.

TWEED FOUNDRIES
LIMITED
TWEED ONTARIO
J27-A,3,10,17,24-S1

NOTICE TO CREDITORS

IN THE ESTATE OF Hannah M. Coughlin, deceased.

All persons having claims against the Estate of Hannah M. Coughlin, Widow, late of the City of Belleville, who died on or about the 16th day of June, 1940, are hereby notified to send particulars of same to the undersigned Executors on or before the 15th day of August, 1940, after which date the assets of the Estate will be distributed having regard only to the claims of which the Executors shall then have notice.

DATED at Toronto this 26th day of July, 1940.

JAMES LYNCH and CHARTERHOUSE TRUST AND REAL ESTATE COMPANY, 34 King Street, West, Toronto, Executors.
ARMSTRONG & SINCLAIR, 220 Bay Street, Toronto, their Solicitors herein.
J27-A3-10

FOUND

SMALL DOG, PART SPITZ, wearing tag Thurlow township. Finder may have same by paying for advertisement. Phone 1172r. A10-1t

ARP WAS ORGANIZED JUST AS SAFEGUARD AT WAR'S BEGINNING.,

By E. L. WILLIAMS

Canadian Press Staff Writer

Halifax, Aug. 10—(C. P.)—Air Raid Precautions were born in Canada's Maritime Provinces simultaneously with the outbreak of war, not because Nazi air raids were expected but simply as a safeguard against possibility.

If the Heinies could they would "Carthage" them, is how officials sum up the likelihood of enemy bombers swooping down on points along the eastern seaboard. In case of attack, however, the ARP is organized.

WHITE ROSE MOTOR OIL
"made by the makers of the famous White Rose Gasoline"
CANADIAN OIL COMPANIES, LIMITED

YACHT RACES OPEN AT PICTON

Many Sailing Boats From U.S.A. Compete At Prince's Cove

Picton, Aug. 10—The Eastern Yachting Circuit regatta held here under the auspices of Prince Edward Yacht Club from Friday to Monday until this morning proved a successful event, with entries coming from several parts of the United States as well as Canada.

Mr. O'Hara, President, and Lt. Col. Grant, Secretary, of Kingston, assisted local officials. Only a light breeze was blowing and on Thursday there was not sufficient wind for smaller craft to compete in a cruising race.

Today the larger boats left on a cruising race to Kingston and smaller craft as far as Adolphustown. A dance is being held at Kingston tonight. Last night a fish dinner was served at the local yacht club.

SHIPS SUNK DURING WEEK

By The Canadian Press

Although wartime restrictions prevent the details of most merchant ship sinkings becoming public, the loss of five vessels due to wartime action became known during the week ending Aug. 4.

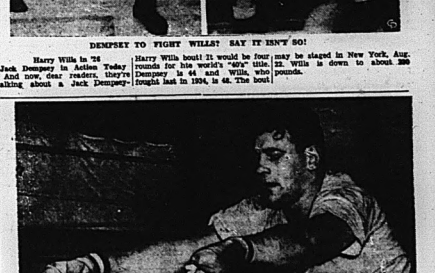
They were the 3,237-ton Accra, British liner sunk while en route to Canada; the 7,795-ton British ship Kenmanadine, sunk in the Far East; two Greek vessels of 8,400 and 1,044 tons respectively, and the Swedish ship Aton, 2,161 tons.

In its summary for the week ending July 28, the Admiralty said 18 British ships totalling 65,601 tons aggregating 7,000 tons.



DEMPSEY TO FIGHT WILLS? SAY IT ISN'T SO!

Harry Wills in '26
Jack Dempsey in Action Today
And now, dear readers, they're talking about a Jack Dempsey-Harry Wills bout! It would be four may be staged in New York, Aug. rounds for his world's "40's" title. 12. Wills is down to about 300 It was in 1926, that Wills, who pounds. fought last in 1934, is 46. The bout



STRETCHING FOR CONDITION FOR CONN BOUT.

Callisthenics play a large part in Billy Conn of Pittsburgh, light Polo Grounds on Aug. 13. The the training program of Bob Pastor heavyweight champion of the simple exercise of stretching, shown as he prepares for his bout with world. The bout will be held at the here, is good muscle builder and is also beneficial for the legs.

Make This a Real Holiday

One to be remembered, really a pleasure and do things. Where are you going to get the money to do this long desired thing you ask? The answer is simple as ABC—try the Quinie Finance Plan.

A simple solution to all your money problems—ask us for additional information—we will gladly explain every detail.

CASH VALUE YOU GIVE	AMOUNT YOU PAY BACK EACH MONTH Including All Charges				
	6 months loan	8 months loan	10 months loan	12 months loan	15 months loan
$ 50	$ 8.93	$ 6.83	$ 5.57	$4.73	
100	17.85	13.65	11.13	9.46	$ 7.78
150	26.78	20.48	16.70	14.18	11.67
200	35.71	27.30	22.27	18.91	15.57
250	44.64	34.13	27.84	23.64	19.46
300	53.56	40.95	33.40	28.37	23.35
400	71.41	54.60	44.53	37.82	31.13
500	89.26	68.25	55.66	47.26	38.91

QUINTE FINANCE AND SECURITIES LIMITED

168 Front St. BELLEVILLE Phone 168



OF HEAVEN'S BENEDICTION

By Margaret Gorman Nichols

CHAPTER 7

Bitter Letter

"Why didn't he do the decent thing—come and tell me?"

Jim's full mouth curved slowly. "He couldn't face you, Brooks. And then, he—he—he succumbed. Maybe he thought he wouldn't. . . ."

The sale's manager followed her mind was clearing. "Do you suppose he told his mother?" She looked at him wryly. It was the look of an ill person to a physician. The tears started again. "Oh, Jim."

"It will be easier if you try to hate him. If you go left, Brooks, it'll prolong it. Questions won't help because they won't be answered. He married her for her money because he wanted that more than he wanted you. Can't you hate him for that? When I saw those pictures, I thought of you first . . . and then Barney Glass. This'll be a blow, to him, too." Sure he let his mother think otherwise. He's let down his friends, you and his mother and Barney. Grace won't like this. You know she won't. It's a low-down trick." Then, "You haven't had any dinner, have you?"

"No. And I don't want any."

"I'll get you something anyway."

She could scarcely hear it when he left her. She was alone. Outside the window the giant eyes of headlights and a few dark hurrying silhouettes. "I can't hear it! I can't hear it!" For the picture arose again of Irene Davies' vital face looking up into Rod's as a ship went to sea. . . . It had been carefully planned—he had known when he last saw her!

Presently Jim came back with two healthy main ham sandwiches. "I'm making some coffee, too, but it isn't quite ready."

Surprising how good the sandwiches tasted. Jim quickly finished his and went to make more, returning shortly with the coffee.

Feeling calmer but no less wretched, she said, "You might shut off a brief love affair, Jim, and train yourself not to think about it. But one in which are so many years and hopes. . . ."

He looked at her kindly. "I don't think time matters. You can have a brief love affair and be cracked up when it ends up. It all depends upon how much of you went into it." He smiled slightly. "At a time like this one would like to be very grand and strong and noble. I'm not very good at those things. All I can tell you is that I know it hurts like blazes and that you've got to pull yourself together."

Had his love affair, of which Rod had spoken, been brief and violent? She said, "They told me that when my mother died, Jim."

"But death is final," he said, his slow speech quickened by anger, returning. "If you can finish this off and leave it like a footprint. . . ."

"I'll never see him again. That's more . . . unbelievable than anything else. I can't get that out of my mind."

Later she wondered what they had said to each other that night, but until after midnight in a room which became chillier as the hours passed. That she had been incoherent, she knew. And that Jim had been patient when he must have been bored, she realized, too.

At last, one lay hand touching the other, she said, "It's late. I must be going."

"I'll take you back."

"No. If you'll get me a taxi. . . ."

He nodded. "All right. I can't stay with you anyway."

Everything in the apartment looked unfamiliar as she went in and made her way to her room. As she took off her things, she noticed three things—that Ellen had turned down her bed, that the evening paper had been left on the table beside the bed, and that Rod's telegram, loathsome to see, was also on the table. Had she left it there? She couldn't remember. If Ellen had picked it up, then no doubt she had read it. . . .

In the quiet apartment the rustle of the opening of the newspaper made a terrific noise. Yet she had to. The front page one to see the picture of Rod and Irene Davies together. Underneath was Irene's mink coat concealed with orchids. He was looking up at her smiling and she was looking up at him, smiling brilliantly. . . .

It seems that her heart burst again and that a new and fiercer storm raged within her. And always, when her thoughts came back to this moment, she remembered her self sitting on Rod's gleaming dark head. . . .

Cold bright moonlight dissolved into a misty dawn, then a cloudy morning. Brooks moved from the chair when she heard Ellen stirring about and told her in a hoarse voice to come in when Ellen tapped lightly.

Ellen did not look surprised when she saw that the bed had not been slept in and that Brooks was still wearing the dark silk frock she had worn last night. Maternal pity and kindness were in her round pale face.

"I was wondering if you'd like something to eat. Miss Brooks."

"Thank you, but I couldn't eat anything, Ellen." She was standing by the window and her throat was filling again. Didn't one ever come to the end of one's tears?

"You should try real hard. I'll fix something for you that might tempt you." Then, moving toward the door, she said, "I'm sorry. Last night I couldn't help it. . . ."

"I know. It was open and. . . ."

When Ellen left, Brooks sank into the erstwhile-covered chair again, telling herself what she should do—take a shower and eat—but lacking the strength and the will, telling herself with false bravado that time moved and one moved with it. But how could she when feeling that was like a poison had already set in? If only she could rest. . . . But where? Her thoughts of the past and this moment and the future collided again, and she stiffened when the picture flashed of Rod and Irene as they must be this morning. When Ellen came in with a tray, Brooks was thinking that she would always detest this room. But instantly she saw Rod's well remembered handwriting stare at her from the tray. When Ellen went out, Brooks opened the white envelope with cold hands.

Brooke, dear,

I have tried to spare you all the hurt I could. Try to forgive me and try not to hate me. This isn't an impulsive act. I've thought about it very carefully and I believe that you and I waited too long.

Rod.

Her hands fell open. That was all.

At ten o'clock she knocked on Mrs. Kingsbury's door, and heard her usual tart, "Come in."

The old lady looked at her closely, squinting when Brooke sat in a chair beside her bed.

"Ellen told me," she said, her lipless mouth compressed. "Men!" Then, "You'll be all right. You're young and pretty and too young to get married anyway."

When Brooke's eyes filled with hated tears, Mrs. Kingsbury said, "And now you'll be able to go to California with me in June, won't you?"

Escape? "I suppose I shall. There's no reason . . ." No reason now. The old lady brightened. "Splendid!"

Jim telephoned at noon and she promised to see him that evening. The afternoon mail brought a letter from Grace, distressed and angry. Brooke read it without feeling, appreciative of the concern Rod's mother felt for her, yet knowing that Grace's love for her son would soon outweigh her momentary disappointment in him. No doubt Grace now would have the leisure and comfort she so much deserved. There was a letter from Helen also, filled with sympathy and expression of sympathy. Across the miles she could hear her father say, "I told her he wouldn't marry her."

Taking unfamiliar streets, she walked that afternoon, pitying herself but feeling grateful when something, anything diverted her for a moment. Yesterday she would have smiled at the argument between two little men who stood in the centre of the pavement and disputed more with gesticulations than with words. Yesterday her eyes would have softened with admiration at a blonde pink-cheeked little girl clutching her books and munching an apple. But now she had passed them and the little girl, her mind took up again its agonizing questions and its torturing pictures of the past. Yet somehow the immense futility seemed worse than anything else. That day was the beginning of many aimless walks along unfamiliar streets.

On Brooke's return, Ellen greeted her with, "Mr. Glass called and said for you to call him."

Barney Glass! She hadn't thought of him today. Thanking Ellen, she went to her room and called the number she had been calling for three years.

(To Be Continued)

SCOTT'S SCRAP BOOK

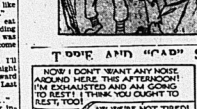
By R. J. Scott



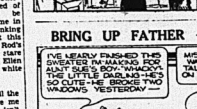








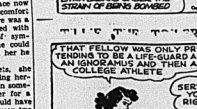








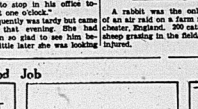




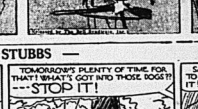




















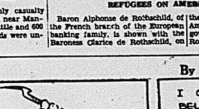
















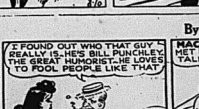


















RADIO DIRECTORY

CANADIAN STATIONS		UNITED STATES STATIONS	
CBL—Toronto	840	KDKA—Pittsburg	980
CBO—Ottawa	880	WABC—New York	860
CBW—Winnipeg	990	WBBM—Chicago	770
CBY—Yarmouth	1430	WBEN—Buffalo	900
CFCF—Montreal	600	WEAF—New York	660
CFRB—Toronto	990	WENR—Chicago	870
CFRC—Kingston	1210	WGR—Buffalo	550
CHML—Hamilton	1010	WGY—Schenectady	790
CKCL—Toronto	1350	WHAM—Rochester	1150
CKOC—Hamilton	1140	WJR—Chicago	1130
CKYD—St. Catharines	1200	WJR—Detroit	750

OUTSTANDING RADIO PROGRAMS

SATURDAY, AUG. 10

11.15—Chautauqua Young People's Concert—WEAF, WGY

1.30—Luncheon at the Waldorf—WJZ

2.00—Surf, Music Camp, — WJZ, WHAM.

NIGHT

8.00—Lineup's Playhouse—WEAF, WBEN

8.00—Evening Prelude: News — CBL

8.00—Your 1st Parade — WABC, ...WJR

8.30—Great Park Concert—WJZ, WHAM

8.30—Great Park Concert—WJZ, WHAM

8.45—Saturday Night Serenade — WJZ

10.00—Dads Earn—WEAF, WGY

10.30—Melody in the Night—WJZ, WHAM

CBC

11.30—Musical Mirror: News—CBO, CBL

SUNDAY, AUG. 11

AFTERNOON

2.00—Treasure Trails of Song — CFRB

2.00—Columbia Broadcasting Symphony—WABC, CFRB

2.30—Nat'l Music Camp—WJZ

NIGHT

4.00—Fun in Print, literary quiz—WABC

4.30—Gene Autry's Melody Ranch —WABC

4.30—Beat the Band, quiz show; Ted Weems' Orchestra — WEAF, WGY, WHAM.

7.00—String Orch.—CBL

7.00—The World this Week — WABC, WGR

7.00—News from Europe — WJZ, WHAM, WGY

8.00—The Bishop and the Gargoyle —WEAF, CBL

8.00—Evening Night Concert—WJZ CBO, CBL

8.30—Crime Doctor, drama—WABC WGR.

8.30—Romance of Sacred Music—CBO, CBL

8.30—One Man's Family—WEAF, CBL

9.00—Carry On—CBL, CBO

9.00—Ford Summer Hour: Jessica Dragonette, Sop. — WABC, WGR

9.00—Manhattan Merry-Go-Round —WEAF, WBEN

9.00—H. V. Kaltenborn, Comm. — WJZ, WHAM.

10.00—Can't Face the Facts—CBL

10.00—Good Will Hour — WJZ, WHAM

10.30—RBC News Reel—CBL

11.15—Britain Speaks—CBL

MONDAY, AUG. 12

NIGHT

7.00—Fred Waring in Pleasure Time—WJZ, WBEN, WGY

7.30—Blondie Sketch — WABC, WGR

7.30—Burns and Allen — WEAF, WHAM

8.00—Play Broadcast—WGN, WGR

8.00—The Telephone Hour; Musical Program with James Melton—WEAF, WGY.

8.30—Toronto Symphony Band — CBO

8.30—Voice of Firestone: Symphony Orch. with Alfred Wallenstein conducter — WJZ, CBL

8.30—"Pop Smoking Time—WABC

8.30—Show Boat—WEAF, WBEN

9.30—Goldman Band Concert — CBO, CBL

9.30—Paul Martin's Music—WJZ, WHAM

10.00—Guy Lombardo's Orchestra —WABC, CFRB, WJZ, WEAF

RADIO PROGRAMS

SATURDAY

3.00—I'm an American — WEAF, WGY, WHAM

3.00—Dance Matinee—WJZ, CBO

3.30—Alabama Handicap — WJZ, CFRB

3.30—Tommy Dorsey's Orch. — WEAF, CBL

3.30—Operatic Pop Concerts — WOR, CBL

10.30—News of War—WABC

10.30—Let's All Go to the Music Hall—CBL

12.00—Raymond Scott's Orch. — CFCF

SUNDAY

10.00—Highlights of the Bible — WEAF, WGY

12.00—Church of the Air—WABC

12.30—Major Bowes Capital Family —WJZ, WLW

12.30—Salt Lake City Tabernacle—WABC, WJZ

2.00—Treasure Trails of Song — WJZ, WHAM

4.00—National Vespers—WJZ

4.00—Chautauqua Symphony Orch. —WEAF, WGY

4.30—Invitation to Learning — WABC, WGR

4.30—Basin Street Chamber Music Society—WJZ, CBL

5.00—Church of the Air—CBL

5.30—Voice of Hawaii—WJZ

5.30—Anniversary of Printing — WJZ

5.30—Soap Box Derby — WABC, WGR

7.30—Band Wagon, guest orchestra and guest M.C.—WEAF, WGR

7.30—Grenadier Guards Band — CBL

7.30—Adventures of Ellery Queen— WABC, WGR

8.00—Columbia Workshop, drama —WABC, WGR

8.30—Album of Familiar Music — WEAF, WGY

8.45—Sports Newsreel of the Air; Bill Stern—WJZ, WHAM

10.00—The Hour of Charm—WEAF ,WGY

10.00—Take it or Leave it—WABC

10.30—Human Nature in Action — WEAF, WGY, WBEN

12.00—Henry Busse's Orchestra — WABC, WGR

12.00—News; Raymond Scott's Orch. —WEAF, WBEN

MONDAY

1.00—The Goldbergs—WABC, WGR

5.45—Scattergood Bains, sketch — WABC

6.15—Hedda Hopper's Hollywood: —WEAF,

7.30—Burns and Allen — WEAF, WHAM.

8.00—So You Think You Know Music—DABC, WGR, CFRB.

8.00—Vista the Crown in England —CBL, CBO

8.00—Lights Of Hollywood — WJZ, WHAM

8.30—Pipe Smoking Time—WABC, WGR

8.30—Washington Merry - Go - Round—WJZ, WHAM

9.00—Forecast, Edward Everett Horton and Alan Mowbray in "Leave it to Jesus"— WABC, CFRB

10.00—Contented Hour — WEAF, CBL

POP — Doing a Good Job

By J. Millar Watt

TODDIE AND "DAD" STUBBS —

By Edwina

BRING UP FATHER —

By George McManus

FLASH GORDON —

By Russ Westover

REFUGEES ON AMERICAN RIVIERA

Baron Alphonse de Rothschild, of the branch of the Rothschild family, is shown with the Baroness (Carice de Rothschild, on

A rabbit was the only casualty of a raid on a farm near Moncton, Chester, England. 300 cattle and 600 sheep grazing in the fields were uninjured.

STOCK MARKETS

QUOTATIONS FURNISHED BY RIGGAR AND CRAWFORD.
John J. Sheridan, Branch Manager.

MINES

Ajax 11	
Aldermac 12	
Anglo Hur 150	
Arntfield 40	
Bankfield 9	
Beattie 30	
Bidgood 11 1-2	
Big Missouri 3	
Bralorne 880	
Brunsh 48 1-2	
Buffalo Ankr 280	
Calgary and Ed. 127	
Can. Malar. 40	
Central Pat. 170	
Chesterfield 74	
Coast Copper 65	
Conlaurum 108	
Dome 19 1-8	
Eldorado 31	
East Malar. 75	
Falconbridge 270	
Gillies L. 3 1-3	
Gunnar 36	
Hardrock 65	
Hasaga 100	
Hollinger 10 3-8	
Howey 7	
Hudson Bay 23 1-2	
Kerr Add. 315	
Kirk. Lake 86	
Lapa 6	
Lake Shore 19	
Leitch 47	
Little L. L. 195	
Macassa 320	
McIntyre 1.45	
McLeod 153	
Meentzie 86	
Minda Corp. 55	
Moneta 43	
Mylamaq 7	
O'Brien 75	
Okalta 65	
Omega 15	
Paymaster 33	
Pamour 97	
Perron 146	
Pend Oreille 115	
Pickle Crow 255	
Pioneer 39	
Powell 355	
Premier 75	
Preston E. D. 165	
Reno 13	
Reynolds 21	
San Antonio 175	
Sherritt G. 61	
Sisco 60	
Sladen M. 30	
Stad. Rach. 101	
Sullivan 60	
Sharp Rock 153	
Syl'anite 212	
T. Hughes 100	
Tor. Can. Oil 120	
Toburn 105	
Venture 206	
W. Amulet 287	
Wr. Hargreaves 850	

TORONTO

Bell Telephone 149	
B.A. Oil 31	
Brewing Corp. 115	
Brak. Traction 4¼	
Can. Bud Brewery 3½	
Canada Cement 41¼	
Can. Dredge 9	
Can. Ind. Alcohol 170	
C.P.R. 14	
Can. Malting 33¼	
Can. Vinegar 3	
Canada Car 6¾	
Cockshutt Plow 8¼	
Cons. Bakeries 12¼	
Con. Smelters 23½	
Dominion Foundries 21	
Dominion Stores 3¼	
Dist. Seagrams 24¼	
Famous Players 24¼	
Ford A. 15¼	
Gypsum 3	
Imperial Oil 10¼	
Int. Nickel 23¾	
Inter. Pet. 11¼	
Imperial Tobacco 12	
Loblaw 23¼	
Massey Harris 3	
Montreal Power 21¼	
McColl Frontenac 5¼	
Power Corp. 6¼	
Price Bros. 13¼	
Steel of Canada 63¾	
Supertest 33	
Shawinigan 17½	
Walker's 39¼	
Walker's pfd. 19¼	
C.P.A. 4	

NEW YORK

American T and T 162¼.	
Anaconda 19¾.	
Bethlehem Steel 78¼.	
Chrysler 73¾.	
General Electric 33⅝.	
General Motors 47¼.	
Inter Telephone 9¼.	
North American 19¾.	

Montgomery Ward 41.
Phillips Petroleum 33.
Radio 7¼.
Standard Oil of N.J. 33¾.
Standard Brands 6¾.
U.S. Steel 64¼.
United Aircraft 31.
Vanadium 30¾.
Westinghouse 100.

Hog Quotations

Toronto, Aug. 10.—(CP)—Bacon-hog prices unchanged at markets reporting today.
Liveweight: Chatham $7.50.
Dressedweight: Chatham $10.35
Hull $10.30; Stratford $10.50 plus transportation.

TORONTO STOCKS

Toronto, Aug. 10 (CP)—The Toronto stock market closed the week with a moderately soft tone. Base metals were inclined to firm up after an opening sag and western oils were unchanged to slightly higher. Volume around 50,000 shares showed little change from the summer average for Saturday markets.

In golds Noybob came out in volume at a slightly stronger price and Wright-Hargreaves and Kerr-Addison were the only considerable volume at steady prices. San Antonio advanced 5c to 1.15 and minor recessions came through for Central Patricia, Sylvanite, Preston and Moneta.

International Nickel closed higher by a half point, Hudson Bay added a full point, selling at 24.

Ford "A" firmed ¼ to 17¼ and Lobley and Massey Harris Farmer and Distillers-Seagrams were slightly improved. Cockshutt Plow added a minor fraction.

WALL STREET

New York, Aug. 10.— (AP) — Quiet strength of selected Industrials gave stocks a mild rallying tone in today's market.

While many leaders loafed throughout the brief session, fractions managed to tack on further recoveries of fractions to a point or so. Buying flurries occasionally lifted volume and transfers for the two hours were around 175,000 shares.

Among stocks accorded support were Allied Chemicals, U.S. Steel, General Motors, Briggs Mfg., Sears Roebuck, Johns-Manville, Great Northern, Sperry, Westinghouse, International Harvester, Common and Preferred, White Swing Machine, Kennecott, Kern Tobacco and Baldwin Locomotive.

International Nickel and Lake Shore Mines, among Canadian issues, improved slightly. Dome Mines and McIntyre dipped fractions while Canadian Pacific and Distillers reacted similarly.

STUMBLES ON BODY OF SON IN CREEK

Baltimore, Aug. 10—Mrs. Lawrence Sinclair, wading in Deer Head Creek, stumbled over the body of a child. It was Mrs. Sinclair's four-year old son, Lloyd, whom the mother had thought was playing in a nearby field.

To Buy Fifth Bombing Plane

Kingston, Jamaica, Aug. 10.—CP Cable)—Raised through a public subscription, $5,000 was cabled Lord Beaverbrook yesterday from Kingston to buy the fifth bombing plane donated by this British West Indies island to the Motherland Country. Present plans call for an additional £35,000 to buy seven more bombers.

RHEUMATIC ACHES and PAINS

If just one bottle of Numa does not show you the quickest, easy way to get rid of rheumatic aches and pains, it costs you nothing.
Don't suffer longer; try Numa today and if you are not pleased with the results, your money will be refunded by J. S. McKeown. This is a generous offer to all rheumatic sufferers.

Farmers Requested to Estimate Cars Needed

In an article published last week farmers were requested to estimate the number of stock cars that will be necessary to transport all the hogs marketed in the County of Hastings during the months of October, November and December of this year.

There is a tendency to allow present conditions to influence the estimates, but the hogs that will be marketed this fall will be the results of plans made nearly a year ago. The factors that usually influence hog production are satisfactory prices and available feed supplies.

The object of these articles is to have the producers participate in an important phase of marketing, and appreciate what a great task confronts the district representative in the production for the whole dominion.

Some good lots of hogs marketed out of the Belleville district during the week of August 9th, 1940, are as follows:

Name and address:	GRADE A	B	C	
	No.	A	B	C	Premium
E. Shymyasym, Belleville	5	3	1	1	$3.00
Raymond Chambers, Shannonville	4	2	1	1	$3.00
Thos. Courtney, Tweed	4	3	1		$2.00
Ed Robinson, Thomasburg	8	4	1	3	$4.00
J. Jeffrey, Tweed	6	4	2		$3.00
F. Pringle, Melrose	9	6	2	1	$6.00
Jas. Elmy, Marysville	6	3	2	2	$3.00
H. Morrow, Frankford	3	3	2		$3.00
S. Spafford, Belleville	4	3	1		$3.00
Robt. Eaton, Stirling	5	3	1	1	$3.00
H. Moran, Belleville					

Graded alive:	Sel.	Bac.	
M. McCoy, Eldorado	4	3	1	$3.00
C. Woods, Madoc	8	5	3	$5.00
J. Ketcheson, Tweed	8	5	3	$8.00
E. Cotton, Harold	9	6	4	(1 Bul.) $2.75

Signed, W. M. GORDON,
Federal Dairy and Agriculture, Canada Packers Limited, Peterboro, Ont.

Produce Markets

Toronto—Wholesale prices (Ontario Department of Agriculture) today were:

EGGS.

Wholesale to retail:	
A-large	.36
A-medium	.27
A-pullets	.24
Grade "B"	.22
Grade "C"	.18

BUTTER

Butter, No. 1	32	1-4	32 1-4
Butter, No. 2	30	1-4	31 1-3
Churning Cream, No. 1			.23
Churning Cream, No. 2			.19

POULTRY
(Dressed)

Broilers, 1 1-2 to 2 1-2 lbs.			.17—18
Chickens—			
Over 5 lbs.			.21—.25
4 to 5 lbs.			.18—.19
3 to 4 lbs.			.16—.17
Fowl—			
Over 6 lbs.			.15—.16
4 to 5 lbs.			.14—.15
3 to 4 lbs.			.12—.13
Ducklings, Pekin Poultry.			.15—.18
Broilers 1 1-2 to 2 1-2 lbs.			.18
Chickens—			
Over 5 lbs.			.17
4 to 5 lbs.			.14—.15
3 to 4 lbs.			.13—.14
Fowl—			
Over 5 lbs.			.12—.13
4 to 5 lbs.			.11—.12
3 to 4 lbs.			.10—.11

Top-Grade Eggs Continue in Demand

Toronto, Aug. 10.—Top-quality egg prices closed a week of almost constant climbing by registering 1-cent gain in both grades A large and A medium Friday on the Toronto open produce market, Butter and cheese held quietly steady.

Light receipts and a good demand from jobbers and retailers brought an upward revision of prices almost every day on the egg market. Out-of-town trading has been fairly brisk, with inspected eggs moving to eastern and northern Ontario points daily. The market closed firm, with A-large eggs advancing from 32c to 35c per dozen, the top graded section and to 33c to retailers. Wholesale buying interests continued to command a premium of 4c to 5c per dozen.

Supply of butter was light yesterday, but buyers appeared cautious in purchasing, as they seemed to be needed to meet current requirements. Quotations on Ontario creamery solids were steady at 22½c.

The poultry market stayed quiet during the week, with the usual daily live receipts fairly plentiful. Some dealers continued their buying to fresh birds and bought only enough to meet current needs. Demand was only fair, and quotations on live poultry eased slightly. Volume of dressed receipts was fair.

Montreal Produce.

Montreal, Aug. 10.—Produce market prices here, as reported by the Dominion Department of Agriculture, follow:

Butter — First grade creamery prints, jobbing price, 24c to 24½c; first grade solids, jobbing price, 23c to 23½c.

Eggs—Graded shipments in used fibre cases, extra, A-large, 27c; A-large, 26c; A-medium, 25c; A-small, 20c; C, 15c. Receipts: 824 cases.

BUYS CAR THEN FIRST TIME OUT IT IS WRECKED

Ervine McGrimmon Turns Auto Over In Ditch—Brother Is Injured And Taken To Hospital

It was the first time he had ever driven, as a matter of fact the family had only purchased the motor car this week, but he is a motor vehicle today. While learning how to drive his recently purchased automobile, Ervine McGrimmon, 20½ South John street, thought it would be a good idea to take his driving instructions off the main artery highway, and consequently he left brother Clifford, 21, who finished up in the hospital as the result of the outing, Ervine drove on the second concession of Thurlow, but came to grief near the C.N.R. over-head early last evening.

The automobile swerved to the left and then to the right to finally turn completely over in the south ditch, where the vehicle was badly damaged. The occupants were evacuated from their upset position through a hole in the top of the vehicle, which had resulted as the car turned over. Young Clifford McGrimmon sustained head lacerations and was admitted to the Dr. R. Ross Motorcycle Patrolman Hatch investigated and because of the fact the car was badly damaged, the officer revealed that charges are pending.

GIBRALTAR DISCLAIMS KNOWLEDGE OF BATTLE OFF BALEARIC ISLES

London, Aug. 10 (CP)—A Reuters News Agency dispatch from Madrid reported a battle between British and Italian ships today several miles off the Balearic Islands in the Mediterranean. Gibraltar authorities were said, however, to have disclaimed knowledge of the battle.

WIDESPREAD

(Continued From Page One)

Nazi Drops 4 Bombs and Flees

Areas in Wales and in northwest, northeast, southwest and southeast England were visited by the raiders. The communique mentioned, ed, the destruction of a number of houses but gave no other hint as to the damage in the attacks.

At one town in southeast England a lone Nazi bomber dropped four large bombs and then fled heavy anti-aircraft fire.

Another town in the southeast was rocked by tremendous explosions as bombs fell in the suburbs and others off the coast.

At least seven bombs were dropped in the sea off a northeast coast town and others fell on a nearby golf course. There were no casualties and broken windows were the only damage.

Several houses were wrecked when a bomb fell in a garden in still another northeastern town, blasting a crater 30 feet deep. An Anderson air raid shelter only five yards away remained intact and the occupants were unhurt.

British Raids on Berlin

Results of last night's raids by the Royal Air Force on Germanoccupied territory were not announced immediately, but the Air Ministry subsequently said that numerous objectives, including docks at Wanburg, supply depots at Hamm, Munster and Cologne, as well as numerous airports, had been attacked the night before.

It was also disclosed that aerial mine layers had continued their nightly occupation of Britain's flying fences and that the R.A.F. had attacked coastal traffic and causing heavy shipping losses.

CUDAHY STARTS

(Continued From Page One)

The Daily Mail quotes a friend of Cudahy as saying: "Mr. Cudahy knows he is to be ostracized and that may mean a loss of his diplomatic career.

"In the circumstances it is like, ly that instead of remaining in the United States, he would prefer to go to Berlin to help with relief work, in which he is deeply interested."

The Daily Mail says Cudahy himself said:

"I have spent my job and I return to the United States with reports of great efforts being made in Great Britain that should inspire my countrymen.

Britain Never Will Be Conquered

"I leave confident that this little island will never be conquered and the last man and woman and will never be conquered.

"The President knows that I am on my way back to the United States. I received instructions from him when I left and I am carrying out those."

Cudahy left early this morning by flying boat for Lisbon enroute "somewhere in England" and expected to make quick connections at Lisbon for a transatlantic plane.

An announcement issued at the United States embassy here said he gave the much-discussed interview, said his despatches were sent to him in his original plans when he came to London on "personal business."

The London papers said, however, that Cudahy received an unexpected call to the United States Roosevelt yesterday afternoon at Ambassador Kennedy's country home, ordering him to report immediately to the United States.

In Washington the State Department yesterday confirmed that Cudahy publicly and announced he was being called home to report.

RUMANIA ANGRY

(Continued From Page One)

(Berlin political circles reported Germany-Italy mediation-treaty directed at Russia-Rumania dispute "neat" with which the Balkan States are negotiating their territorial claims in the light of Germany's plans for southeast Europe.)

Bulgaria claims territory lost to Rumania in 1913.

Hungary ceded Transylvania, acquired by Rumania after the first Great War.

Reuters Arrested For Spreading News

Police arrested scores of persons yesterday on charges of spreading false news and hustled them off to concentration camps. Most of the prisoners were identified with the Liberal and Democratic factions, and most of them were Jews.

Since the new anti-Jewish decree of August 8 "15,000 Jewish Jews from public office, many professions and other citizens, Jewish jobs will be available to non-Jews, the newspapers pointed out.

In punishing Jewish participation in publishing of newspapers and other periodicals, the law is so far-reaching as to prevent Jews from selling papers in the streets.

The laws forbid intermarriage of Jews and Christians, and prohibit annulment of existing Jewish-Christian marriages upon formal application.

HARBOR OF TOBRUK

(Continued From Page One)

"In East Africa, (Italian positions on the Hargeisa-Turgargeri road (British Somaliland) were attacked by our bombers after reconnaissance had cut by French pilots operating with the R.A.F.

"Bombs were dropped among anti-aircraft positions and troops in the Karrim Pass area.

Bombs Fall Close to Jetty.

"In attacks on Massaua (Eritrea) bombs were seen to fall close to a jetty. There was a direct hit on a building thought to be an anti-aircraft battery, and two direct hits were registered on buildings in the vicinity of the air force barracks. Heavy anti-aircraft fire was experienced by our bombers, who also were attacked by fighters. Our aircraft returned safely. Another attack another attack a bomb fell near a building.

"Our bombers raided a fuel dump at Mai Adagi, near Gura. One Italian fighter was shot down. Our aircraft returned with one of our observers wounded.

Raids Upon Ethiopia.

"Aircraft of the South African Air Force bombed the Nagelli aerodrome in Ethiopia. Two Caproni on the ground were destroyed, one being set afire, the other blown to pieces. Two Caproni fighters were damaged. Cloudy skies and a fine and direct hits were registered on buildings and hangars. One machine was damaged by a near miss. An explosion after it had been hit. A machine-gun post was destroyed by a direct hit. Our casualties comprised one air gunner wounded."

EGYPT WARNS

(Continued From Page One)

Desert Area Quiet

Latest British reports from the Egyptian-Libyan desert said the battle areas very quiet." Marshal Rodolfo Graziani, Italy's North African commander-in-chief, reported that he was concentrating his efforts on the Mediterranean coast and the Egyptian army.

The problem facing the Italians was said to be that when Graziani moves "all his Libyan resources must be left behind."

Military observers pointed out that Graziani, in his advance, would have to be kept on the move since the war is a desert war. Any attempt to maintain contact with supply bases to the rear would be doomed to failure by British bombing attacks, they said, and would force Graziani to halt and increase the targets open to the R. A. F.

Drive Across Desert Expected

Since any attempted drive across the Mediterranean coast would expose the Italians to the further hazard of British bombing movement, Graziani's legions are expected to attempt a drive across the desert. This brought warnings from the Egyptian press that desert routes would be as redoubtable an obstacle as the British.

The Egyptian Gazette declared: "It is the tomb of those who trust it. Only the initiated can cross it."

There were rumors of 120,000 German troops in Libya, but this figure was said the Nazi force amounted to not more than a few thousand, including the Graziani tank technical aspects of his drive.

Fumbling Fingers Cause Embarrassment To Market Shopper

It wasn't bad enough when the city market patron inadvertently let his bag of eggs drop to the pavement, where it spread in an evergreen puddle, but it was left to a grown to avoid hitting a passerby and the seat of his trousers came in for the full force of contact with a basket of ripe tomatoes, it was the last straw.

Some choice unprintable English adjectives flowed profusely as the hapless gentry felt his trousers and his hand came forth covered with the red of the tomatoes, hurriedly shrowing down a coin to pay for the damage, he departed away scarlet of face and trousers.

DR. FRANKISH SAYS DEATH OF YOUTH DUE TO SUICIDE

London, Oct., Aug. 10 (CP)—Dr. E. R. Frankish, medico-legal expert of the Ontario government, last night declared that self-destruction the death of Hayes Pendleton, 21, Toronto boy was the cause of his home yesterday. The head had been injured by a term left in the body by a shotgun blast.

Dr. Frankish was asked to investigate by Dr. A. R. Routledge, Chief Coroner for London District, after the body was found and after a shot was heard. The shotgun was found beside the body.

Pendleton lives with his father and a sister, Mrs. C. Rapson. The boy was found by Mrs. Rapson after a shot was heard. The shotgun was found beside the body.

MEMBERS OF R. B. P. ENTERTAINCROFT FOR "DERRY DAY"

A number of the members and officers of the Royal Black Preceptory No. 1 of Belleville journeyed to Bancroft today to associate themselves with members of that order in the northern village in the celebration of "Derry Day." Those making up the party from Belleville were Sir Knight W. B. Peterborough, Knight C. F. Reid, W. J. Nickle, W. Kennedy, M. Ashley, Associates, G. A. Reid and H. Boulthrope.

FINANCIAL INSTITUTIONS

Berlin, Aug. 10 (AP)—Financial institutions in occupied France have been placed under German supervision by orders of Commander-in-Chief Walther Von Brauchitsch. Carl Schaefer was appointed German Commissar for the Bank of France and Director of the German Supervising Board for banks in France.

WINDSORS GIVE LONG INTERVIEW

Informality Marks First Session With the Press at Bermuda

Hamilton, Bermuda, Aug. 10 (AP) —The Duchess of Windsor, who will be the first lady of the Bahamas when her husband goes there to assume his duties as Governor, already has proved of continuing aid to her husband in the islands.

During the long interview they gave the press yesterday, the Duke continually deferred to the Duchess for whispered promptings. Both seemed amused at the good-natured informality of reporters, who had been coached carefully in the proper form of address. The royal couple soon set the interview on such an informal plane that few bothered to say "Your Royal Highness" or "Your Grace."

In fact, virtually the only formality of their first day in Bermuda observed was the Duke's golf match, in which he and Eldon Trimingham, assistant high merchant and member of parliament, lost to the Duke's host, Sir Harry Woods, and W. J. H. Trott, another prominent Bermudian. Officially released to announce the score.

Last night Maj.-Gen. Denis Richmond, Governor's secretary, gave a dinner for the Windsors attended by Lieut.-Gen. Sir Hubert Rogers of the Governor's household, Sir Frank Cavendish, admiralty officials and the Colonial Secretary.

The Duke, asked what he would do in the future, said with the smile they brought from Europe, said:

"I don't think we will have much use for it. But we are very sold on golf, I realize."

To which the Duchess added:

"Why, all refugees have trailers nowadays."

He was not wrong. He placed his kilted knee on the pavement beside him and stepped into the road a few feet from the kerb. One car passed. Then angler. The third pulled to a stop and waved the boy inside. He leaned out the car window, pointing to the south in a hearty grin, and shouted, "What did I tell you," as the car sped away.

Other soldiers tell similar stories. The common people they say, who are averse to giving soliciting, or anybody as far as that is concerned, a lift, but generally speaking, the public has done a splendid job in assisting the troops to reach their various destinations through its generosity on the highways.

Deaths Yesterday

East Orange, N.J.—Edgar Stanley Martin, 67, assistant director of publications of the Boy Scouts of America.

Havana—Antonio San Miguel, 88, more than five years ago of a personal kidnapping by a revolutionary group, who leaves a fortune estimated at $5,000,000.

Cardiff, Wales—Sir Daniel Lleufer Thomas, 73, noted criminologist in public affairs.

Hollywood—John David Fraser, 58, for 31 years superintendent of Welcome Hall Mission, known as "Bishop" in Montreal religious and social welfare circles.

U.S. ADMIRAL DISMISSED GOES TO LONDON: ENG.

Washington, Aug. 10 — (AP) — Rear Admiral Robert L. Ghormley, Assistant Chief of Naval operations, has been sent to the United States embassy in London as special naval observer, the Navy Department announced last night.

Lieut.-Colonel Leonard L. Austin and Lieut. Donald MacDonald were sent with him as aides. A naval attache is now at the London embassy.

Soldiers Have No Trouble Getting 'Lifts' on Highways

Crewless Ship, Loaded With Grain, Found at Sea

Gijon, Spain, Aug. 10 (AP) — A crewless ship, loaded with grain, was towed today into port at Aviles by fishing vessels which found her drifting at sea from shore in the Bay of Biscay. Advices from Aviles said the ship had been identified as the 5,000-ton French freighter Emilie Desmedt. (Lloyds register does not list a ship by that name.)

Finer Quality Cheese Now Being Made

With eighty-five per cent of the cheese manufactured in this part of Eastern Ontario grading 98 and 94 score, cheese makers are placing there part well in response to the governmental appeal for better quality cheese, Chief Grader J. L. Trayes stated.

Evidence of the response is seen in the fact that last year only twenty per cent of cheese made ing 93 and 94 points.

The increasing number of entries for the British Empire Dairy Show and exhibition, Belleville for this city in early December, Mr. Trwin declared. Already a large number of entries have been received with Quebec producers outstanding. Another highlight is the increased number of salesmen who have applied for entry cards.

MILLION MACHINISTS, ENGINEERS IN BRITAIN ORDERED TO REGISTER

London, Aug. 10 (CP Cable)—The Compulsory registration of 1,750,000 machinists and engineers was ordered into effect today by Labor Minister Bevin under a scheme designed to shift skilled men to government jobs.

The order was the government's first use of its power to direct manpower into vital occupations where there is a shortage of skilled labor. A large percentage of the 1,600,000 men are working fully or partly on some form of government job.

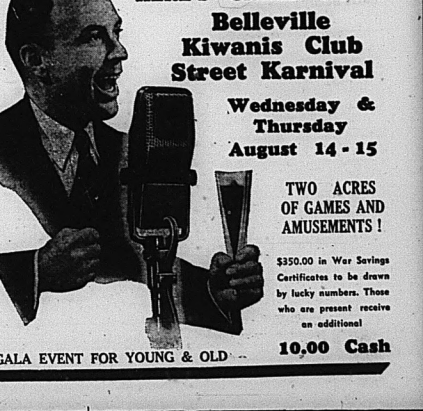
From the 300,000 skilled men are obtained, the government won't be satisfied. "However many men we get," it said, "it is a great many more," one official said.

PRINCE FREDERICK ORDERED INTERNED

Youngest Grandson of Former Kaiser Leading Figure In London Before War

London, Aug. 10— (CP)—Prince Frederick Sigismund, 23 year-old grandson of former Kaiser Wilhelm and a leading social figure in London before the war broke out last September, has been interned under the aliens order, it was disclosed today.

Home Secretary Sir John Anderson told the House of Commons last February that Prince Frederick had been sent to the Isle of Man.



Prairies Rally To Empire Call

Winnipeg, Aug. 10 (CP)—As usual the ripening grain commands attention of the prairie people but at the same time there is evidence of resources and manpower being mobilized from the lakehead to the foothills.

There is the tramp of soldiery, the hustle of wartime construction and the drone of training planes over the grain belt.

Western men, more than three battalions of them, went overseas with the 1st Canadian Division. More went with the 2nd Division and another troops, the air force and the navy.

Thousands more are in training at various camps either as part of the Canadian Active Service Force or the non-permanent active militia. Others are serving as members of the Veterans' Home Guard.

Recruiting which started at the outbreak of war, shelved off as the division units reached strength and recently was pushed ahead with new vigor, is still in progress.

Winnipeg has become the artillery training centre for the West and troops have gone to camp at Shilo, Man., some 130 miles west of Winnipeg. Another large prairie camp is at Dundurn, Sask., and Alberta has Camp Sarcee, founded during the First Great War.

Fort Arthur and Fort William, part of the western army command, have sent more than 1,000 men into khaki. Manitoba sent the Princess Patricia's Canadian Light Infantry and the 19th Battery overseas with the 1st division and raised the Queen's Own Cameron Highlanders and the Fort Garry Horse as 2nd division units and started recruiting 1st and 4th division units here.

In Regina recruiting also is in full swing for the Regina Rifle Regiment and other branches of the services. From Saskatoon, the Saskatchewan Light Infantry went overseas with the 1st division and large numbers of men from all over north Saskatchewan have been and are being recruited.

Send Men To Goa.

The Edmonton Regiment represented northern Alberta in the 1st division. Other troops are in summer training or have gone overseas. In the Calgary area sixteen Alberta units were mobilized at the outbreak of war.

Far from the sea, prairie men are training for naval duty. Winnipeg having contributed more than 500 from the Royal Canadian Naval Volunteer reserve for active service. Edmonton and the Lakehead also sent a good number of reserve men to the coasts.

At Fort William buildings of the No. 3 elementary flying school were rushed to completion and the school is in operation. At Brandon an air force manning pool provides for 1,700 recruits prior to their assignment to a school. Work on a Service Training School at Penhold is progressing at a cost of $1,000,000. Originally planned to open in October, the elementary flying training school at Prince Albert opened in July.

Extension of air facilities in Regina cost upwards of $150,000. Buildings and hangars cost more than $250,000 and by September the training of pilots will be underway.

Calgary will have a service flying training school, a wireless school and an equipment depot. Fields are being cleared and new camps are built. Other fields are at Macleod, Lethbridge and Medicine Hat.

Additional naval vessels for the fighting forces are being constructed in Montreal dockyards. Elsewhere, aside from manufacture of military clothing in various centres, greatly wartime industrial upturn is in the packing business, providing food for the troops.

Silk plants are being prepared in Winnipeg for manufacture of munitions and small arms parts. "Somewhere in Western Canada" the government is sponsoring wartime chemical plants and other Winnipeg factories are engaged in manufacture of army purpose supplies such as mattresses and furnishings.



SIR CEDRIC EARNS HIS "D.S." DEGREE

Sir Cedric Hardwicke, British actor, acquires his "D.S." (best of Davis how to judge a model's figure, behind Mitzi is Marilyn Morris and in the rear, Dorothy Warren. The winner of the contest will be named "Miss California." This judging preview was made at Sir Cedric's Beverly Hills home.



A CHECKUP ON DEFENCES

An eager listener is Queen Elizabeth as officers of a Scottish anti-aircraft unit in London explain the workings of a predictor, what they'll do if and when raiders come. This defence unit is in one of London's parks.

Stirling and District

Stirling, Aug. 10.—Approximately forty members and friends of the Shuh's Women's Association gathered at the River Valley home of Mr. and Mrs. Vanderstarp on Tuesday afternoon for the August meeting of the organization. The event took place on the lawns and verandahs of the home in splendid weather. Presiding at the first part of the meeting Mrs. F. N. McKee, president, conducted the business portion and devotional period. Following the use of the theme song, Mrs. C. Macklin led in prayer. Communications of appreciation were received from several shut-ins who had received cards or letters. During the month fourteen cards and two letters had been sent forth. The treasurer's report revealed a bank balance of $111.77. The members of the River Valley Group took charge of the program with Mrs. Norman Rosebush directing. Readings by Mrs. C. Lanzing, community singing and interesting contests were items that added interest to the meeting which featured an address by Mrs. C. Holmes of Belleville, district secretary of the Belleville Presbyterial. Speaking on the subject "New Opportunities" the representative of the local centre of Christian education, youth training and all other work for the future of world welfare. The address was greatly appreciated by the ladies present, and expression of their gratitude were extended to the speaker, the hostess and the group. Mrs. Arthur Andrews and grandson Donald Andrews visited friends in Yarker and Napanee last week.

Mr. and Mrs. Earle Sucie of Highland Grove is visiting friends in Stirling.

Mrs. Ed Gates and son Billie of Bourlamaque, Que., spent a few days last week visiting her sister, Mrs. Fred Hulton.

Mr. and Mrs. Chas. Conley of Marmora were recent guests of Mr. and Mrs. E. Hulin.

Mr. and Mrs. John Anderson accompanied by Miss Bessie Rosa of Peterboro spent Civic Holiday visiting Mrs. Nina Morton and Mrs. Nora Wescott.

Miss Catherine Cuttle of Madoc is spending two weeks visiting her niece, Mrs. Rose Holland and other relatives in Stirling.

Mr. and Mrs. W. Beck and daughter of Montreal spent a few days recently at the summer home of Mr. and Mrs. Grant Thain at Oak Lake.

Mr. and Mrs. A. Lowery spent Sunday visiting their daughter, Mrs. Hugh Watson, Highland Grove, Ont.

Dr. F. Wilkinson of Toronto is spending a few days with his family at Oak Lake.

Mr. and Mrs. S. L. Loosa and Betty are spending this month camping at Oak Lake.

Recent guests at the home of Mr. and Mrs. Rose Holland were Mrs. William Ashe, Miss Gladys Ashe of Madoc and Mrs. George Tweedie of theKingston.

Little Benny's Note Book

Pop sad down to eat his breakfast saying to me, My dear I feel as light as air and possibly lighter. I don't need any coffee to stimulate me this morning, so I'll just take a cup from sheer habit, possibly, 2 cups what creatures of habits we are, he said.

Well, I'm glad you're feeling so well and springly, I'm sure, you must of had a good night's sleep, ma said, and pop said, I had a beautiful dreams, I resolved all my inhibitions into a boyant gas and I know what it is to feel like a free man. Marvelous, I said, what a night and life is but a dream, so what's a difference whether a thing actually happens or whether you merely dream it, the grand and glorious feeling is just as real, he said.

What did you dream of for land sakes? ma said, and pop said, I dreamed I was in the living room reading the Sunday paper and as I finished the various sections I jet them side the careless manner onto the floor like drifting snow. I admit I've done the same thing in my waking life when you were out of the house, but in my dream you were in the very room, and my dear you were too speechless for words, he said.

Well I should think I would be, ma said. Of all the unreasonable things to be proud of that's the most lamentable. Suppose some Sunday caller should drop in out of a blue sky. Really, William, I mean really, sometimes you can be aggravating passed the bearing point, she said, and pop said, Now my dear, remember this was a dream incident, so if you want the luxury of getting mad about it the only fair thing is to wait and get mad in a dream, and now I'm off to face the world as light as a feather.

And he folded his paper and left for his office.

SHINING WINDOWS

by Kathleen Norris

INSTALMENT 39.

The late afternoon light, slanting into the orderly shabby room, was the light of paradise. Joyce's heart mounted, sang, took flight unto unknown ethereal regions.

"Michael," she said. His voice was ringing in her ears like bells; it was all right, everything was all right. It had been Michael all the time, of course; there was nobody else in the world, nobody else mattered. Joyce put her head out in a chair-back and steadied herself.

"Have a good time?"

"Fine," she said, wonderful!" Her voice fluttered. "I—I yoo were in San Jose all day, Michael?"

"I got back about two. I didn't know you were here." He was talking as naturally, as easily as if the world had not turned upside down. Joyce was trembling, she had difficulty in controlling her voice. It was so astonishing that he didn't feel it, see it, too! "Oh, Michael, Michael, Michael darling!" she said, "it's been Michael all the time. That's why Paul and Santa Barbara and everything seemed so dead Michael wasn't there. If he'd walked in, if I could have heard his voice!"

They went out to the yard from the dinner table and he helped her, Joyce not in the least conscious of what she was doing, but in the sweet was that he was close to her.

"Where's Paul? Didn't he drive you home?"

"Well, no. I came up with the Holidays; they were coming this way. Did you miss me Michael?"

"All of us. Shirley's the time of places, Joyce; one with you and one without."

A pause. Then Michael asked cheerfully, "When does Paul come?"

"Saturday, I believe."

Arty came out. William Ballard, tired, at peace with the world, sat on his seat at the head of the table.

The air was still warm, but cooling. A few moths were beginning against the clear ultramarine of the sky.

The four at the table sat on late, sat on after the last of the daylight was gone. Joyce looked at the three pale patches of lighter gloom in the gloom that were Michael's face and hands, his white shirt, and thought more solemn, more splendid, more perfectly contented about her like rising deep waters. She was moving in a steady current through these homely rooms and over the ramshackle Williams ranch, and it had found her; she was a part of it now. In a few days, or weeks, or months, Michael and she had land into the hand of the man she loved, and they would climb to their little cabin at the top of the canyon.

Nothing else mattered. It was about her life rising deep waters. It

Probabilities

Moderate southeast and south winds partly cloudy and warm today and Tuesday.

The Ontario Intelligencer

BELLEVILLE, ONTARIO MONDAY, AUGUST 12, 1940

Temperatures

	Max.	Min.
Today	83	61
Year Ago	87	66.5
Weather—Fair.		

69 UNOFFICIAL TOLL OF NAZI PLANES SUNDAY

Italian Press Launches Violent Campaign Against Greece

200 German Planes Engage in Raid, Possibly 16 Downed

145 Turned Back, 55 Remain 15 Minutes, and Drop Incendiary Bombs—Casualties Few

London, Aug. 12—(CP)—Germany sent 200 airplanes at a point in southern Eastern England today but only 55 of them broke through the coastal objective.

The others were met over the Channel by Royal Air Force fighters who sent four Messerschmitts spinning into the sea, broke up the Nazi formation and turned the others back to their bases.

By early afternoon at least 13 or possibly 16—German planes had been shot down, with the raiders still roaring along the coast in apparently growing numbers.

The 55 planes which reached their objectives remained 15 minutes, dropped incendiary bombs which set fire to some buildings.

Few Casualties

A number of shop windows were blown out and it was understood there were a few casualties.

An early afternoon attack on another southeast town was the heaviest so far there.

Two Nazi wave—one of 21 bombers and the other of 15, protected by fighters—exploded out of the sun from the cover of clouds.

They were about 30 Junkers 88's roaring down," one eye-witness said.

"Five of them were destroyed.

"About 12 Germans bailed out of planes."

12 Nazis Bail Out, Captured

All 12 Nazi fliers who leaped from their falling planes were quickly captured by police and townspeople, it was learned today.

The raider banked—then dived the quickly, trying to shake off the fighters, but the Royal Air Force pilots hooped with it and sent the several bursts of machine-gun fire.

The German plane fell as it left of control and then vanished.

Besides one Heinkel III which crashed in a field near a southwestern town, five of 30 Junkers bombers were reported shot down over a southeastern town. Observers said at least 12 had airmen bailed out.

(Continued on Page Eleven)

THE WEATHER

Toronto, Aug. 13 (CP)—The weather has been unsettled with rain today in Ontario and the Western Provinces.

Lake Superior—Light to moderate winds: fair and warm today and Tuesday.

Manitoba and Saskatchewan—Cool today fair and warm today and Tuesday.

Alberta — Fair and warm today. Tuesday partly cloudy and warm; probably scattered showers.

Victoria	68	57
Edmonton	60	46
Winnipeg	70	52
Sault Ste. Marie	68	56
Toronto	75	56
Ottawa	71	58
Quebec	65	51
Halifax	68	54
Detroit	76	57
New York	75	64
Miami	79	72

A. MACDONALD IS ACCLAIMED M.P. AT KINGSTON

Minister of National Defence, Former Premier of Nova Scotia, Meets No Opposition

Kingston, Ont., Aug. 13—(CP)—Hon. Angus Macdonald, Minister of National Defence for Naval Services, today was elected by acclamation to the House of Commons as Liberal Member for Kingston.

The Kingston seat was left vacant through the death of Hon. Norman Rogers, Defence Minister, in a plane crash.

Navy Minister Macdonald was nominated at a meeting after Prime Minister Mackenzie King was moved by Principal R. C. Wallace of Queen's University and seconded by W. M. Nickle, K.C., Prime Minister Diefenbaker, Conservative.

T. A. Kidd, Conservative choice, declined to accept his party's nomination at a meeting Thursday. Mr. Kidd resigned his seat in the Ontario Legislature to contest the federal election against the late Mr. Rogers.

Restriction Necessary U. S. Tells Japan

Tokyo, Aug. 13—(AP) — The United States has told Japan that American restriction on export of aviation gasoline is a military necessity and is not directed against any particular country, according to a version broadcast today by Domei, the Japanese News Agency.

The American reply to Japanese representations, handed last week to Ambassador Nomura by Secretary Hull in Washington, said that for those reasons the United States would not consider any protest and did not mean to discriminate against Japan, Domei said.

DIES OF LOCKJAW

Gall, Ont., Aug. 12—(CP)—Carl W. Fried, 12, only son of Mr. and Mrs. Harry Fried, Roseville, died Sunday from lockjaw.

LAST OF FRENCH TO BE DEMOBILIZED ARE SPECIALISTS

Two Million of Five Million Mobilized During War Were Captured by Germans

VICHY ESTIMATE

Youth Last Class Will be Organized Into Youth Brigades

Vichy, France, Aug. 12.—(AP)—Demobilization of the French army will be completed Wednesday, it was announced today, with release of the last specialists, such as butchers and bakers.

Of the approximately 3,000,000 men mobilized during the war, it is admitted that 2,000,000 were captured by the Germans. No count of casualties of those have been released so far.

After demobilization only sufficient troops will be retained to maintain "public order," said guard against vital points such as coastal and colonial bases, and to provide a nucleus for troops nas not been made public.

The last class to join the colors —youths who were 20 years old in 1939—will be held over and organized into youth brigades. Led by career army officers, these youths will be given six months' improvements, regular war damages and receive athletic training.

The notice of demobilization advised men whose homes are in Nazi-occupied France that their return there will depend on the decision of the Germans. None who live north of a line running along the Somme and Aisne Rivers to St. Dizier Chaumont and Dole will be permitted to return for, for time being.

Germans Claim French War Prisoners To Help French Farmers

New York, Aug. 13—(AP)—The German wireless, quoting the French newspaper, Petit Parisien, said today that German authorities in contingents of prisoners of war have consented to release of French far prisoners at the disposal of French farmers during the period of the grand harvest.

The German broadcast was heard by Columbia Broadcasting System.

"This will be a compensation for those with German claims that the Reich itself was sufficient unto itself," the broadcast said, but that other parts of France may starve this winter because of the British blockade to admit food from (not the United States for the affected areas.)

Fought in French Air Force, U.S. Aviator Would Join R.C.A.F

Dallas Flier Says French Pilots Superior to the Germans

IMPRESSED BY BRITISH

By FRANK FLAHERTY

Canadian Press Staff Writer

Ottawa, Aug. 12—(CP)— Eager to exchange more shots with Hitler's warbirds, a young American veteran of the present war is seeking admission to the Royal Canadian AirForce.

For personal and legal reasons his name must be a secret but he arrived in Ottawa over the week-end bearing the dark blue uniform of the French Air Force with tales of adventure which will thrill his future roommates of the R.C.A.F. who have yet to get into the war.

Yet war is not a game for him and he insists the Canadians don't have so far failed to realize what war means. He established in the French service, and for thrills but because he believed the Allies were fighting in the cause of right and that France and Britain were the first line of defence for the United States.

So last September he stepped out of his law office at Dallas, Tex., and sailed for France, believing that if some Americans got into the scrap it would help to interest the rest of America in the whole democracy cause.

Shot Down 3 Nazis

Officially credited with shooting down three Messerschmitt fighters, the Dallas aviator knows something about German air methods. He said the German simply overwhelmed the French Air Force by sheer force of numbers.

"In every engagement in which I took part or saw which I heard we were outnumbered at least three to one," he said.

30 Per Cent French Flying

Personnel Killed

French pilots were the best of all, he said. They were superior to the Germans, the British and the volunteers of various nations who flocked to the French colors.

More than 30 per cent of the French flying personnel were killed.

His own combat record called the "stour," fought at Sedan and Dunkirk, where the thorough co-ordinated and then retreated across France to Bordeaux, where he left their aircraft near Bordeaux.

Then the American left France aboard a British warship the day the armistice was signed. He said the French people love the British but wished to visit his home and family, join up with the Canadians. He also wanted to recuperate from an injury received in a crash landing.

Now after a brief visit to Texas he is back to change the dark blue of France for the light blue of Canada and hopeful of getting across the Atlantic to join in the fighting over England.

"I was immensely impressed by the spirit of the British," he said. "They say they are determined to fight to a finish and I felt that way about the French and Belgians; say the same thing but I was not impressed as much."

GIBRALTAR IS READY FOR ALL EVENTUALITIES

Damage Done in Air Raids Has Been Negligible — "Rock" Has Ample Resources to Meet All Emergencies

London, Aug. 12 (CP).—The War Office said today that "reports appearing in some foreign newspapers exaggerate the effect of recent air raids on Gibraltar."

"The truth is that the damage has been negligible and the casualties been slight," the statement said. "Gibraltar is prepared for any eventualities and has ample resources of all kinds to meet them."

Field Marshal Sir Edmund Ironside arrived more than a year to the strengthening of Gibraltar's defences before he was commander-in-chief in England a year ago to become chief of the Imperial Defence Staff. He was 59 Wednesday.

British Convoys Pour Thru Red Sea

Aim is to Make Italians Use up Oil, Food, Ammunition

Cairo, Aug. 12—(AP)—Reinforcements have arrived from far-flung parts of the British Empire were reported today to be pouring into the important seaport of Berbera on the Gulf of Aden, to make it against Italian columns advancing across bursting Somaliland, reliable sources declared.

Arrival of the reinforcements was disclosed by British officials in declaring Italian claims that Somaliland virtually had been conquered by Rome were false.

Convoys laden with troops and munitions are steaming regularly through the Red Sea, it was declared, unchallenged by Italian naval forces.

British authorities minimized gains by Italian land forces, said to be within 80 or 70 miles of Berbera after capturing the passes of Karrin and Godaiber, and declared they are yet to encounter the main British positions.

A statement issued by general headquarters said the British aim is to "wear down every inch of soil in Somaliland but to make the enemy use up his precious supplies of oil, food and ammunition which he cannot replenish."

Italian Concentrations

British aircraft, which have been playing an important part in the Somaliland defence plans, were reported today to be concentrating on advancing Italian forces again, scattering troop concentrations in El Karrin pass and bombing anti-aircraft batteries.

Italian aircraft struck back by roaring 150 miles across the Gulf of Aden from their bases to attack the seaport of Aden. Two airfires were killed and material damage was slight.

Elsewhere on the African front there was little activity over the weekend.

In Kenya colony British troops advanced into Ethiopia at one point to capture the village of Moyale with "slight opposition" and without casualties. The British advance into northern Kenya, 79, were said to have strengthened at Dolbo, 36 miles south of Moyale.

30 MEET DEATH BY DROWNING OVER WEEKEND

Eleven Others Die in Traffic Accidents Across Canada

FAMILY OF 7 DROWN

(By The Canadian Press)

At least 45 persons met death suddenly in Canada during the week-end. Of that number 30 drowned in the waters of Canada's lakes, from coast to coast, 11 were killed in highway accidents, three died in various other ways and one was killed in a plane crash.

The highway deaths were notable for the number of multiple fatalities. In three such accidents, 15 persons lost their lives.

Quebec, with nine drownings, nine fatal highway and one death in a plane crash, had the largest toll. In Ontario there were seven drownings and two were killed by tractors.

A family of seven drowned near Val D'Or Que., in the most spectacular fatality when their automobile drove off a ferry landing stage and overturned in 40 feet of water. The victims were Mr. and Mrs. Joseph Fran of Malartic, Que., and their five children.

Three young persons and their would-be rescuer drowned in the St. Lawrence River near Cornwall, Ont. The victims were Mary Pranon and Leonard Laurin and Charles W. Baker.

Four men, A. Daykin, J. Brown, B. Reid and H. Barclay, drowned

(Continued on page eleven)

CONCHIES ARE ALL IN ARMY, ASK NEW WORD FOR 'OBJECTORS'

London, Aug. 12—(CP)—British headline writers confronted with a new word for "conscientious objector" into big type—and the public adopted that word.

But the Conchie family, proud of its long fighting history, is unhappy about it and demands that the press think up some other name.

A. Wright Conchie of Kidderminster, a veterinary surgeon and the family spokesman, pointed out today he joined the army in 1899 and "all my brothers and cousins — all Conchies—who were medically fit have been in the army or navy for the past three years."

CANADIAN FIRES AT NAZI RAIDER AT SHORT RANGE

Pte. J. F. Eden of St. Thomas Opens Machine Gun on German 'Nosing About'

SHOTS 'WAKEN' HUN

By EDWIN JOHNSON

Canadian Press Staff Writer

Somewhere in England, Aug. 12—(CP)—A German bomber raider "nosing around" an area which at the time was being manned by Canadians, got a hot reception from Pte. J. F. Eden of St. Thomas, Ont., who opened up on him with his machine gun from a range of less than 300 feet.

Eden, believed to be the first Canadian to engage a hostile plane over England, is certain that he got his target, whom he knew only as Jerry No. 1, Pte. A. J. Argles of Toronto, and the rest of the unit are convinced.

"I doubt very much if the machine ever reached its home port," he said. "It all happened within the space of a few seconds but we distinctly saw the plane wobble before it disappeared into the low hanging clouds."

A bombing accident about 200 yards from the outpost, exploding in the top branches of a tree, first drew the attention of the gunners but neither of the gunners was hurt.

"The first thing I knew was when the sky when I saw a strange plane heading around with its motor cut off," Eden said. "With the aid of my binoculars I could see that it was a German and, yes, so I let him have a drum and a half or so and he was within range. I guess that woke him up for the motor suddenly changed its tune and I thought I had got him as the wings of the machine folded within the fuselage. I was disappointed as both men I saw him disappear from sight and I'm still not sure but I still try that stunt again."

USED IN SKILLED INDUSTRY

London, Aug. 12.—(CP)—Unemployed men in Northern Ireland are being trained in engineering courses to meet the demand for skilled labor in industry, the British Broadcasting Corporation reported today.

NETHERLANDS E.I. ORGANIZES HOME GUARD FORCE

Special Provision Made for Protection Against Possible Parachute Invasion

VOLUNTARY UNITS

East Indies Left to Own Resources Largely, Preparés Plans

Batavia, Java, Aug. 12.—(AP)—Netherlands East Indies authorities are organizing a Home Guard against possible parachute invasion, Semah, nightly, semi-militarized units armed with machine guns have sprung up in the cities.

This is part of a rapidly progressing program of preparedness which includes increases in the army, naval and air forces.

Left largely to its own resources by the Nazi conquest of Holland, the East Indies are preparing for any emergency.

MORE CANADIANS REACH ENGLAND

Small Detachment Reaches Camp With Little Formality

Somewhere in England, Aug. 12—(CP)—The detachment of Canadian troops, apparently vanguard of the 2nd Canadian Division Active Service Force, settled down in camp today prepared for a period of intensive training.

The troops, hailing from Eastern Canada, arrived in camp last night and with little formality pitched their tents and bivouacs. Today, rested after the long trip from the port of disembarkation, the men were ready for anything.

No bands, no crowds were on hand to welcome the newcomers, owing to the lateness of the hour, but officers of divisional headquarters greeted the group at the station and hurried them to billets where hot meals and comfortable beds awaited them.

The soldiers reported their voyage across the Atlantic had been uneventful, with the sea like a small pond.

Rumored Japan May Strike at China Thru French Indo-China

Shanghai, Aug. 12 (AP)—A Japanese military spokesman declined today to deny reports that Japanese troops were landing north of Haiphong in French Indo-China to cut off supplies for Chungking.

Asked if he could deny reports that the Japanese would strike through Indo-China into Yunnan province, the spokesman replied: "I cannot say that we won't. They may or they may not."

The Japanese conference spokesman ridiculed the offer of the United States to send a number of her troops through French Indo-China to protect Indo-China against Japanese attack. "French Indo-China—Indo-China" claiming that China's warfare had been responsible for "threats and defeats."

EXPRESS WITHOUT WITHOUT A PASSENGER

Stirling, Ont., Aug. 12—(CP)—The Simpson-Orient express arrived here today without a passenger. It is believed the severe travel restrictions now in effect.

It was a former president of the Royal College of Physicians and Surgeons of the Scottish Medical and Surgical Journal.

ONLY FOUR U. S. AMBASSADORS AT EUROPEAN POSTS

Britain, Spain, Turkey and Russia Only Countries Where Representatives Are Stationed

UNUSUAL SITUATION

Washington, Aug. 12—(AP)—The State Department is facing the unusual situation of having three of its European Ambassadors in the United States than at their posts.

With several diplomats already here and others on their way home, only four American Ambassadors remain in the harried capitals across the Atlantic.

One of these—Joseph Kennedy in London—is at the seat of a government at war. Charges D'Affaires—senior diplomats without the full standing of an Ambassador—are in charge of missions in Germany and France.

Other Ambassadors remaining at their "listening posts" in Europe are Alexander W. Weddell in Spain and Admiral A. McMurray in Turkey. Laurence A. Steinhardt is making his way back to Moscow.

It is assumed that William Phillips, now at sea on leave, will return to Rome; but for many another diplomat there is no clear-cut place left in the drastically reordered Europe of today.

Ambassador Biddle in New York Saturday from the Excalibur, along with Anthony J. Drexel Biddle Jr., who had dodged bombs to make his way out of belligerent France at the port of Georges de Gordon, who had been Minister to the Netherlands when the Invasion struck.

John Cudahy, Ambassador to Belgium, has left London for home under orders from President Roosevelt. He is in Paris, on the border on supplying food to the Belgians—an interview for which he was severely reprimanded by him.

Cudahy, Biddle and Gordon can no longer function in the countries to which they were accredited, although Biddle for some time has been attached to the Polish government.

DR. WILLIAM RUSSELL DIES

Edinburgh, Scotland, Aug. 12.—(CP)—Dr. William Russell, 84, Professor of Clinical Medicine at Edinburgh University, died today.

He was a former president of the Royal College of Physicians and Surgeons of the Scottish Medical and Surgical Journal.

Italian Charges First to Disturb Friendly Relations

Tension Which Had Eased Now Shows Signs of Being Revived

Rome, Aug. 13 (AP)—Italy burned her propaganda guns on Greece today, charging the Greeks with supplying oil to British warships and planes and conniving with British in "plots" to make the border of Italian conquered Albania.

The reported beheading of an obscure Albanian minority leader by Greek border raiders touched off a violent press campaign reminiscent of that launched by Germany against Poland in the days of preparation for Poland's collapse.

Italian was brought into the picture by the newspaper Il Popolo Di

(Continued 96 pages eleven)

9 TRANSFUSIONS GIVEN MARKSMAN

Freak Accident Occurs at Toronto Revolver Competition as Orillia Man Wounded

Toronto, Aug. 13—(CP)—Shooting of two persons during a revolver competition at a suburban farm before Saturday was termed "purely accidental" by Deputy Commissioner of Provincial Police, H. S. McCready, today.

John G. Bissell, 46-year-old Orillia, Ont., farmer, and Constable James McLaughlin, 33, of Windsor, Ont., were the victims of the freak accident which occurred when Corp. W. W. Sluce of the Royal Canadian Mounted Police, Ottawa, fired his .45 calibre service revolver accidentally. The bullet glanced off McLaughlin's left shoulder, struck Bissell, two men from the back, breaking a blood vessel.

Bissell, the more seriously wounded, is in a critical condition but physicians today gave him only 50-50 chance to live. He has been given nine blood transfusions.

Flying Shell Causes Reflex Action

Provincial police said Turnbull had ejected a shell from his automatic and pressed the hot shell, flying through the air, struck Sluce on the neck and caused the reflex action. Sluce and McLaughlin were standing side-by-side at the time in a service revolver competition. Turnbull was taking part in competition involving a "re-entry" target and, officials said, should not have been allowed to fire the service revolver competition.

Turnbull, widely known as a crack marksman and veteran of the first Great War, in which he was awarded the Military Medila, received two blood transfusions from his friend, Samuel Norman, and the others from policemen.

The competition, with a large number of police, military and civilian marksmen, was held under auspices of the Forest Hill Police and Firemen's Association at suburban Marryats Farm.

BLAST IN GARAGE CAUSES $75,000 FIRE AT PT. ROWAN

Three of Largest Buildings in Norfolk Village Are Destroyed by CAUSE UNKNOWN

Port Rowan, Ont., Aug. 12 (CP)—A blast in Ford garage here Monday morning at 1.30 a.m. destroyed three of the largest buildings in this Norfolk village. The loss was estimated at $75,000.

Port Rowan is 35 miles south of Brantford on Lake Erie.

The building housed the garage operated by Jack Perre a two-storey building used as a boot-and-shoe factory and the office and the office of the Southern Ontario Telephone Company. Adjoining the garage was the telephone office escaped in night attire.

The fire continued for hours. Cause of the explosion was not learned.

NEW ZEALANDERS IN R.A.F.

London, Aug. 12—(CP)—There are now between 600 and 700 New Zealand men in the Royal Air Force, the British Broadcasting Corporation reported today. Of these more than 100 have been decorated by the New Zealand Government as trained pilots and nonpilot officers since the beginning of the war.

FAMOUS FRENCH FLIER KILLED IN BATTLE AGAINST THE NAZIS

Vichy, France, Aug. 12—(AP)—Maurice Arnoux, aviation pioneer and aircraft designer, was reported today to have been killed in aerial combat against the Germans, the semi-official Great War pilot, was referred to as the first man to fly at more than 200 kilometres (316 miles) an hour.

Why The Weather?

By Major A. H. Thiessen

Temperature in the sun! Sometimes the question is asked: "Can one buy a thermometer that is not affected by the sun?" Of course, the answer is no. The temperature of the air in the sun's rays is the same as that in the shade if there is good ventilation. The difference between hung in the air assumes a temperature which is the result of several bursts of machine-gun fire. several bursts of machine-gun fire. The German plane fell as if out of control and then vanished.

Besides one Heinkel III which crashed in a field near a southwestern town, five of 30 Junkers bombers were reported shot down over a southeastern town. Observers said at least 12 had airmen bailed out.

(Continued on Page Eleven)

THE WEATHER

Toronto, Aug. 13 (CP)—The weather has been unsettled with rain today in Ontario and the Western Provinces.

Lake Superior—Light to moderate winds: fair and warm today and Tuesday.

Manitoba and Saskatchewan—Cool today fair and warm today and Tuesday.

Alberta — Fair and warm today. Tuesday partly cloudy and warm; probably scattered showers.

Victoria	68	57
Edmonton	60	46
Winnipeg	70	52
Sault Ste. Marie	68	56
Toronto	75	56
Ottawa	71	58
Quebec	65	51
Halifax	68	54
Detroit	76	57
New York	75	64
Miami	79	72

Why The Weather?

By Major A. H. Thiessen

Temperature in the sun! Sometimes the question is asked: "Can one buy a thermometer that is not affected by the sun?" Of course, the answer is no. The temperature of the air in the sun's rays is the same as that in the shade if there is good ventilation. The difference between hung in the air assumes a temperature which is the result of several bursts of machine-gun fire. several bursts of machine-gun fire. The German plane fell as if out of control and then vanished.

Besides one Heinkel III which crashed in a field near a southwestern town, five of 30 Junkers bombers were reported shot down over a southeastern town. Observers said at least 12 had airmen bailed out.

(Continued on Page Eleven)

THE WEATHER

Toronto, Aug. 13 (CP)—The weather has been unsettled with rain today in Ontario and the Western Provinces.

Lake Superior—Light to moderate winds: fair and warm today and Tuesday.

Manitoba and Saskatchewan—Cool today fair and warm today and Tuesday.

Alberta — Fair and warm today. Tuesday partly cloudy and warm; probably scattered showers.

Victoria	68	57
Edmonton	60	46
Winnipeg	70	52
Sault Ste. Marie	68	56
Toronto	75	56
Ottawa	71	58
Quebec	65	51
Halifax	68	54
Detroit	76	57
New York	75	64
Miami	79	72

CITY AND DISTRICT NEWS

29¼ LB. MUSKIE CAUGHT IN MUSCOTE BAY—F. F. AIKENS

What is said to be the biggest catch of the current season in local fishing waters was recorded over the week end when a Sidney resident, Fred Aikens hauled a 29 1-4 pounds "muney" from Muscote Bay.

The big fellow gave its captor a hard struggle before giving up the battle, Mr. Aikens proudly displayed his catch to a crowd of interested spectators in the city today, and it is now on exhibition in the windows of Green's Provision Store Front Street.

CORP. EDDIE LEE COMES 2ND IN SPECIAL P.T. COURSE

Corporal Eddie Lee, son of Mrs. Emma Lee, John Street, and a member of the 39-34 Field Battery, R.C.A. is proving that he is no small man in the army as he was in his civilian athletic environments.

Eddie, who is well-known in athletic circles, especially boxing, of late, applied his self to the already intense knowledge of physical "jerks" to army training and the result is that he finished second in a special course of P.T. in which 102 instructors were trained for overseas units from Vancouver to Halifax, took part.

Added to this was first place in his own class in boxing. The special courses were held at Connaught Ranges near Ottawa, Eddie will now assume the physical training instruction of his unit now in camp at an eastern centre.

SWIMMER CUTS FEET ON GLASS

Jumping into the waters of the harbor near the Abbey Dodds west of the C.P.R. bridge Sunday Arthur Graham, Great St. James Street sufferred a painful accident to both feet when his jump brought him in contact with jagged pieces of glass on the harbor bottom.

The injured man was taken to the office of Dr. Sibbe by Plainsclothesman Fred Isard and F. C. Evans where his feet were dressed as ordered to Belleville General Hospital. Several stitches were necessary to close the wounds.

British-American Bond Strengthened In Days Ahead Says Laguardia

New York, Aug. 13—(CP)— The bond between London and New York, and between the "great-hearted British democracies" will be fostered and strengthened "in the harder days which I fear and believe lie ahead." Mayor F. H. LaGuardia of New York said in a William George Coxon, Lord Mayor of London, broadcast last week.

The letter, the text of which was made public here today, was carried to London on the British Overseas Airways flying boat Clare which visited New York last week. The Clare arrived in England Saturday. La-Guardia's letter closed:

"In behalf of the people of my city and of my country I am glad to take advantage of the opportunity to send back to you and your people, the sincere, the prayerful felicitations and hopes of my countrymen."

CAPITOL TONIGHT

2 — BIG HITS — 2

LAUGHS! LAYINS! LOVERS! As They Turn Old Broadway Into a Riot of Rhumba and Romance!

MUCH HERBERT La Conga Nights

Starring MOORE • O'KEEFFE BRENDA • DEANE WATSON

HIT No. 2

DEAD OR ALIVE—HE COULD KILL!

KARLOFF in THE BLACK ROOM

Complete Shows at 7.30 - 9.50

COMING SOON!

"THEY DRIVE BY NIGHT"

The Thrill Picture of 1940

21 Pays to Shop at The Rexall Store.

WE STOCK THE COMPLETE LIST OF

Heinz Baby Foods

Strained and Junior STRAINED FOODS 3 tins 25c 6 tins 47c JUNIORS 2 tins 23c

McKEOWN'S DRUG STORE Phone 135

IN TRADE IN BUSINESS

CAMPBELL AUTO BODY and **PAINT SHOP**

BODY and FENDER REPAIRS

237 Coleman St. Phone 777

Max Factor Make Up

NEW LOW PRICES

FULL ASSORTMENT at

GEEN'S

Quality at a Moderate Price

FAIR TRADE ALLOWANCES.

Cheerful Service after your purchase.

Convenient Monthly Payment Plan.

THAT'S WHY our used cars sell so Readily.

THAT'S WHY our Customers recommend their friends to us.

HERE'S JUST A FEW FROM OUR STOCK.

'39 Pontiac Chieftain Coach.
'31 LaFayette Deluxe Sedan.
'38 Pontiac Coach.
'38 Dodge Custom Coach.
'37 Chevrolet Master Coach.
'36 Terraplane Custom Coach.
'36 McLaughlin-Buick Sedan.
'33 Ford Coupe R.S.

Belleville Motor Car COMPANY LIMITED.

A. C. REYNOLDS, Manager.
PONTIAC, BUICK, CHEVROLET, G.M.C. TRUCKS.
SALES and SERVICE
Cor. Coleman and Bridge Streets
PHONE 340

Mr. and Mrs. J. Bedore, Marmora, Observe Golden Anniversary

Marmora, Aug. 12 — (Special)— On Saturday, August 10th, Mr. and Mrs. Edgar Bedore observed their golden wedding anniversary. Married at Campbellford on August 10th, 1890, Mr. Bedore has been blessed with eight children and though many years have since intervened between the places of their abode, the ties of union between the members of the family have very pronounced. Given a order of their ages the children are: Mrs. B. C. Boyd, Marmora; Mrs. C. White, Detroit; Wilfrid Bedore, Marmora; Mrs. R. Gordon, Detroit; Mrs. P. Dewey, Vancouver; Mrs. R. J. Brophy, Verdun, Que.; Mrs. Gerald Berry, Hamilton, Bermuda and Mrs. O. Watson, Toronto.

Marking the occasion, members of the family who were able to be present attended a dinner at the Queen's Hotel, Belleville and formed a theatre party for the Belle Theatre that evening. Mr. and Mrs. Bedore were the recipients of many beautiful gifts and in addition to the good wishes of their children, grandchildren and friends of a wide circle of friends that health and happiness attend them for many years to come.

Milk Wagon Overturns

Thomas Hall escaped with an accident on Sunday evening on Wallbridge Road while delivering milk with his milk wagon. In turning around the wagon was turned sharply so as to overturn the wagon. Breaking loose, the animal ran into the yard of C. P. Keeler where it was easily captured. Mr. Hannah, in righting the wagon as the animal was turning it around, was thrown to the ground and received cuts to his arm. He received treatment at the office of Dr. R. Crawford.

PICTURE DISPLAY OF AIR HEROES IN C.G.S. WINDOW

Fine Portraits of Bishop and Barker Shown — Also Contrasting Types of Planes

COURTESY OF R.C.A.F.

A picture story of the British Commonwealth Air Training Plan and Royal Canadian Air Force, established through the courtesy of the R.C.A.F. is drawing considerable attention as window display at the Canadian Department Stores on Front Street.

Another most attention, and placed in a most prominent position, is a large picture of Air Marshall Wm. Avery Bishop, as he appears today, while a smaller picture in 1917 shows the Air Marshall, then as Lieut. Bishop and already a Great War ace, standing beside a "Nieuport" scout plane, a type with which he won many successes during the last war.

Contrasted to the "Nieuport" are many models of planes used in the airforce today. Pictures of huge "Bristol Bombers" "Spitfires," "Hurricanes," Westland "Lysander" planes and "Bristol Blenheims," while also there are pictures to the engineering schools showing repairing methods, with other pictures of airmen at gunnery practice.

Another of Canada's Great War aces, Lt. Col. Wm. George Barker, is also shown in a here-plane picture. Lt. Col. Barker was killed in a crash at Ottawa in 1930 while testing a new type plane.

Enroll Now at O.B.C.

New students have been starting since August 1st. You may enter any time, receive individual instruction and make rapid progress. The demand for bookkeepers, stenographers, typists, secretaries and civil service clerks is increasing. Thousands of successful graduates have found it pays well to get the superior O. B. C. training.

FREE PROSPECTUS ON REQUEST

ONTARIO BUSINESS COLLEGE, Limited.

I. L. MOORE, Principal.

Patriotic Concert

DIRECTION HARRY WAGNER

FRIDAY, AUGUST 16, at 8.30 (Standard Time.)

LONSDALE HALL

Under auspices Women's Association. Cowboy Singers, Hawaiian, violin and accordian musical, featuring George Shepherd, yodeler, and Bruce Stills and Jack Musical Saw.

Admission: 25c and 15c

Belleville Gets First View Of Canada's Mechanized Artillery

Fourth Field Regiment, R.C.A., Passes Through City en Route to Northern Point

REST AT AIRBASE

The two gunner veterans of the last Great War stood stiffly at attention on Front Street as a cavalcade of armoured trucks, limbers, and Bren Gun Carriers, rumbled by the city Sunday evening enroute to a northern destination.

When the last vehicle turned into intersection the old soldiers resumed their normal positions. One shook his head a bit sadly, "It ain't like it used to be, Bill," he said, "Here is you and me, the best leaderdrivers in the battery, and the only two that took the ammo up the saliient with a six-span of Slope's Cavalry (mules)".

"Look at the bloomin' artillery now," continued his pal "Motorized mobiles that has armored plate on it, and sectin' the country with a bunch o' tolfs". His mate nodded his head in acquiescence, and the two old soldiers shuffled down the street still in a haze of amusement at the modern changes that has befallen their beloved guns.

The subject of their conversation was the Fourth Field Regiment, R.C.A. one of Canada's exact field battery units now in training. Tall, bronzed young Canadian gunners in armoured trucks and mechanically driven limbers raced through Bridge Street city traffic at stubbirty last night enroute to Trenton airbase to the amazement spectators rorewarned of their coming, cheered them from the streets.

It was Belleville's first view of Canada's mechanized army, and proof of its latest and most powerful is seen in the fact that hundreds of people waited until after midnight o'clock until six-thirty to see the motorcade go by. An eleventh-hour change in orders to overnight stop for the delay as the gunners halted at the Trenton base of the Royal Canadian Air Force and ate their evening meal instead of pushing forward to Belleville as originally scheduled.

Preceded by Traffic Officers Caldwell and Jack Hatch and City Motorcycle Officer Lawrence Hall, the cavalcade whirled through city streets without stopping. Sergeant Arthur Harman and Police Constable William Evans cleared the right of way at the Bridge and Bridge Streets intersection as the grab-colored vehicles, each carrying familiar right-hand drive rounded the corner. Crowds of Belleville persons who rode in armoured trucks waved a merry greeting to spectators.

39 Vehicles

Squat efficient-looking heavily armoured vehicles that resembled tanks to a marked degree, drew the deadly eighteen-pounder guns mounted on gun-carriages pulled with heavy rubber tires. Twelve guns all told rumbled from the city accompanied by 23 armoured trucks. A refreshing detail and an ambulance, 39 vehicles all told completed the cavalcade. A motorcycle despatch rider brought up the rear.

The personnel of the battery was made up of typical Canadian soldiers. Bronzed to a golden brown, they looked deadly efficient in their sun-helmets and shorts. They were in high spirits and called out interestingly to the spectators. They wore infectious smiles and their merry attitude drew a responsive chord from the crowd that lined the route of parade.

The battery arrived from a western point at Colborne late yesterday afternoon and proceeded through Brighton and Trenton to the airbase where they rested and ate. Hundreds of Belleville people were disappointed when the regiment did not detrain at the gunner remarked "orders is orders" and that is all there is to it.

Greeted By R.C.A.F.

Trenton, Aug. 12 (Special)—Planes from the Royal Canadian Air Force Station here Saturday afternoon moved along Highway No. 2 a few miles west of Trenton to greet the thousands of people lined Dundas Street to witness the motorized unit as it passed through the town on its way to Trenton Airport for their afternoon rest. The caravan reached the outskirts of Trenton at 4.30.

Led by Lieutenant Colonel R. Lloyd Officer Commanding the unit, with a private car the party moved into the Airport and lined up in front of Headquarters Group Captain J. A. Sully Officer Commanding the R.C.A.F. station and Flight Lieutenant Denton Massey, Adjutant of the Station, officially welcomed the party to the Airport. Air Station and officers and airmen of the R.C.A.F. inspected the vehicles.

Members of the Battery hail from all sections of Ontario. The Battery is composed of the 39th Battery of Belleville and the 33rd Battery of Toronto as one half and the 2nd Battery of Kingston and the 16th Battery of Ottawa as the second half.

After the unit was drawn up and the parade grounds the soldiers were escorted to the Airmen's mess where they had refreshments and a swim in the pool. Later they had supper with the officers in the officers' mess.

After dinner, an aerial show was put on by a squadron of planes for the Battery. All types of aerial manoeuvres were displayed by the planes.

As the Battery moved away from the Airport, a flight of planes were overhead in a farewell salute.

The officers in command of the Battery were Lt. Col. Lloyd, Major R. McCrae, Second-in-command and Major J. A. Welsh.

MAKES DIFFICULT HOLE IN TWO, AT BELLEVILLE GOLF CLUB

Albert Jones, well known C.N.R. locomotive fireman, had the distinction yesterday of accomplishing an extremely difficult feat when he made the fourth hole at the Belleville Golf Club in two. This is shown pictured at the Club and Mr. Jones is receiving the congratulations of his fellow-golfers.

Where to Look for a Good Used Car

Wherever you find a used car owner more than satisfied with his purchase, you will find a reputable, personally established dealer organization behind that car behind it. We invite you to look over our stock.

'38 OLDSMOBILE COACH
'38 PLYMOUTH SEDAN
'38 CHEVROLET COACH.
'37 CHEVROLET SEDAN
'37 PLYMOUTH SEDANETTE.
'37 CHEVROLET COACH
'37 FORD COACH
'33 PONTIAC SEDAN.
'31 CHEVROLET SEDAN.
'38 CHEVROLET COACH
'38 BUICK SEDAN.
'34 CHEVROLET COACH

J. B. BOYCE

Chevrolet Oldsmobile Sales — Service

SUNOCO SERVICE STATION

Front St. Phone 194

CABINET TO MEET TWICE WEEKLY

Advisory Committee to be Named to Wheat Board

Ottawa, Aug. 13—(CP)—Settling down into a position, cabinet ministers starts meeting regularly twice a week Tuesday. Some Ministers left the capital for brief rests after parliament adjourned Wednesday but this week all are back at their desks attending to departmental affairs.

Appointment of an advisory committee to assist the Canadian Wheat Board will be announced early this week by Trade Minister MacKinnon. The committee will include representatives of farmers' organizations. Provision was made for it in the Wheat Board Act a year or so ago but until now no steps have been taken to set up the Board.

Labor Minister McLarty and War Services Minister Gardiner will be two of the busiest men in the cabinet in the next few months. Both have big tasks imposed upon them as a result of the recent session.

National Registration

Mr. Gardiner's big immediate task is national registration which starts, for the general public, a week from today. Arrangements for cataloguing the abilities, talents and aptitudes of all men and women in the country over the age of 16 are already well advanced and the registration of persons engaged in large concerns starts today.

Mr. McLarty's big job arises from the passage of the Unemployment Insurance Act. Creation of a commission to administer the act and the necessary staff will occupy his attention for some time to come.

Bouquet of Roses Presented to G. A. Reid By Insurance Company

Colorful tribute to twenty-five years of faithful service, was paid this morning, when the general manager and executive staff of the Canadian Insurance Company, Winnipeg, presented, Mr. George A. Reid, local representative with a bouquet of twenty-five American Beauty roses. Mr. Reid celebrated a quarter-century of association with the company on Friday; the day on which the gift was telegraphed from the company's head office at Fort Garry. Mr. Reid is also received letters of congratulations from Mr. H. A. Baker, assistant general manager of the company, Winnipeg, and Mr. Dunlop, superintendent of agencies, Toronto.

Adding to Mr. Reid's feelings of pride of achievement, came a telegram from Mr. Baker that he had been adjudged the winner in a company contest covering the months of June and July.

SINGLE MEN 21-22 FIRST CALLED

Two Training Periods Before Christmas Season Expected in N.P.A.M.

Ottawa, Aug. 12 (C).—New recruits swelled the ranks of Canada's permanent active militia today as units not already at war strength began recruiting to bring them up to full Wednesday at midnight to enlist. The first men called will be single men. It was said week-end enlistment figures were not available but it might be assumed that a large proportion of men across Canada had joined the militia since Hitler's drive into the Low Countries.

Defence Minister Ralston gave out the information at a week-end press conference when he said that on July 31 to Aug. 8 some 21,000 men had joined the N.P.A.M. Enlistments under the Daylight Increase in the Canadian Active Service Force in that time was approximately 10,000 men.

Some N.P.A.M. units, already at war strength, are now recruiting. Some already are in camp and others will go soon for two weeks of training.

Training Camps

About Oct. 1, when the volunteers have had their turn in camp, the first conscripts will be called into units under the compulsory training plan, which provides training in special training centres. Their training will fit them basically for enlistment in any branch of the service. Mostly it will centre on the infantry, discipline, training in the use of gas and how to combat it, and musketry.

Single men, aged 21 and 22, will be the first called for training. Some 183,000 fall in that age but many of these already are in the N.P.A.M. and others may be judged medically unfit.

Two training periods of 30 days each will be held before the Christmas season in the various 39 centres being established across the country. Some facilities are being geared to handle 30,000 men a month.

It is expected that on completion of their compulsory training, will be required to undertake further training which they may turn out for voluntary parades and drills throughout the year.

It is not compulsory, however, for them to attend these drills after their 30-days' training has been completed but they may be called up for a second training period after a year has passed. Should the unit to which the conscripts are attached be called for home defence they may also be compelled to serve with the unit.

A 5-STAR HIT!

TRULY GREAT ENTERTAINMENT

A Picture which we are truly proud to bring to our screen.



PLEASE SEE IT TONIGHT!

DARK COMMAND

with TREVOR WAYNE and PIDGEON

TONIGHT

TUESDAY and WEDNESDAY

Daily ..... 2.30; 7.00; 9.10 p.m.

Extra Added Enjoyment:
"SWINGING IN THE BARN" SCREEN VAUDEVILLE.
Also LATEST FOX NEWS EVENTS

AIR-CONDITIONED

McCARTHY

THE SHOW PLACE OF BELLEVILLE.

U.S. Artillery Practice Shooting is Heard Across L. Ontario

South Bay, Aug. 13—The realities of war was brought closer to those whom it seems reverberations from heavy artillery fire at Fort Ontario, forty miles across the lake in Oswego, N.Y., was plainly audible last week-end and at times, rumbling sounds shook the earth.

Manoeuvres are carried out each year by United States and it is during those periods that the heavy bombings are heard on this side.

News Briefs

Several local yachtsmen have called here this summer, and last week the palatial yacht Aurania, Syracuse, and Grey Ghost, Rochester, dropped anchors, and several parties enjoyed many hours of bass fishing.

Mr. and Mrs. S. A. Cole, Ambersteg Island, spent a week-end with Mr. and Mrs. Mr. and Mrs. Cecil Cole, Main Duck Island.

Mr. and Mrs. John Murphy, London, Ont., visited Mr. and Mrs. K. McConnell and son at the Pulse Island.

Assistant lighthouse tender Wm. Brooker and Mrs. Brooker, Milford, visited their home over the week end.

Mrs. G. M. Hicks, Picton, was a week end guest of Mrs. Eugene Riggin and Miss E. Hudgin, Point Traverse.

DIES AFTER GETTING DEGREE

Pittsburgh, Aug. 13 (AP)—Sister Mary Constance of the Divine Providence Order achieved her life-long ambition of gaining a master's degree in arts only to die 45 minutes later.

She did graduate work for 12 years while teaching, wrote her master's thesis during illness and succumbed shortly after Duquesne University decreed she should get degree at summer commencement.

Many Cathedrals In Path of Escape Says Vichy Despatch

Vichy, France, Aug. 13—(AP)—A partial survey by Louis Marin, minister of agriculture, of fine arts disclosed last night that many of France's most beautiful cathedrals and chateaux escaped the scourge of the German blitzkrieg, although for some the margin was narrow. Others were heavily damaged.

Caldrai is practically unscathed, although surrounded by wrecked buildings.

Registration Begun In 3 Industrial Firms

Registration has already commenced in Belleville with three of the city's industrial plants now registering their employees according to the provisions of the National Registration Act.

The registration of employees before the 19th of August is a privilege extended to all manufacturing or other companies employing more than one hundred persons under the Defence of Canada Regulations and if it is desired, stated Chief Assistant Registrar, Fred Wiggins this morning, that they register before the required number of men for the extension of this privilege.

The Stewart Warner Company began the registration of employees last week and expect to have completed the job by tonight while at the Bell Telephone plant where registration is taking place the work will be completed before the week is out. All registrations conducting the registration at such plants are volunteers usually some mem-

BELLE

C-O-O-L — IDEAL VENTILATION

Tonight - Tues. - Wed.

Jeanette MacDONALD NELSON EDDY

Your favorite singing stars together again in their most delightful film adventure!

NEW MOON

also

Mary Boland • George Zucco
H. B. Warner • Grant Mitchell

Based on the Musical Comedie "NEW MOON"

Produced by OSCAR HAMMERSTEIN, 2nd and LAURENCE FRANK

Directed by SIGMUND ROMBERG and SCHWAB

EXTRA! Pete Smith Specialty: "WHAT'S YOUR I. Q."

BELLE NEWS of the WORLD.

Daily 2.30; 7.00; 9.10

Registration Begun In 3 Industrial Firms

Registration has already commenced in Belleville with three of the city's industrial plants now registering their employees according to the provisions of the National Registration Act.

The registration of employees before the 19th of August is a privilege extended to all manufacturing or other companies employing more than one hundred persons under the Defence of Canada Regulations and if it is desired, stated Chief Assistant Registrar, Fred Wiggins this morning, that they register before the required number of men for the extension of this privilege.

The Stewart Warner Company began the registration of employees last week and expect to have completed the job by tonight while at the Bell Telephone plant where registration is taking place the work will be completed before the week is out. All registrations conducting the registration at such plants are volunteers usually some mem-

British Farmers Challenge Authority to Keep Down Egg Prices

Wartime Measure Allows Chickens to be Kept in Cities

BACKYARD RAISING

London, Aug. 13—(CP)— Poultry farmers challenged today the authority of Food Minister Lord Woolton to hold down the price of eggs.

Lancashire farmers, representing the largest section of egg producers in the country, issued a declaration that unless by today, they were fixing egg prices on farms at maximum level Lord Woolton set for retail sales—two shillings, three pence, to two shillings, nine pence (about 48 cents) a dozen.

They complained the price of feed was 130 per cent higher than in 1914 and a fair price for eggs would be three shillings (75 cents) a dozen.

The government has been trying to keep egg prices down despite the shortage resulting from the German occupation of Denmark and Low Countries.

As a wartime measure the authorities are permitting chickens in cities and thousands of housewives have gone in for back-yard poultry raising.

POLICE LOCATE MISSING BOYS

Belleville police were asked to take the disappearance of two local teen-aged lads who had left their respective homes in Belleville last night, to the police.

The two lads are Douglas Lovering, 114 Front Street and James Jackson 281 Ann Street. Acting Chief Constable Wannamaker informed that young Lovering have procured employment in Port Hope but had left last night on over week end.

Today, however, police told the lads' anxious parents, that the boys were in no way violating the laws. Both are students attending local schools and have secured jobs for the school opens, police told the parents.

Machinery Parts Stolen

Ralph Redner, Ameliasburg, reported the loss of machinery parts which had been removed from his parked automobile on Front Street on Saturday night. The parts were for a farm separator.

No time for serious crime was reported over the week end in Belleville, the only call local police for two straggling tramatents who sought shelter.

POLICE COURT

Hazel Wilson, 19-year-old Kingston girl, was remanded for sentence by Magistrate E. J. Butler K.C. in today's local police court when she pleaded guilty to theft charges. Miss Wilson was charged with the theft of £2/10 from Mrs. Alice Storms of this city. As her defence counsel, C. O. Butler was unable to appear on her behalf Crown Attorney A. G. Thompson remanded the matter be remanded for sentence to Aug. 19th.

Wilfred Lawson, Picton, was fined $2.00 and costs after pleading guilty to driving a motor car without first having obtained an individual driver's permit. P. P. Lawson

NEW POM-POM TO NAIL BOMBERS WHICH FLY LOW

Britain Believed to Have Found Answer to Nazi Dive Bomber

BARRAGE BALLOONS

Germans Adopt New Method of Attacking Balloons of Convoy Ships

(By Robert E. Bonnelle, Associated Press Staff Writer)

On England's Southeast Coast, Aug. 13—(AP)—The men who man the ships which guard and feed Britain believe Britain has found or is finding an answer to the dive-bomber.

These men see the British reply to the German stuka as two-fold.

The barrage balloons being tried out by the shipping convoys to keep the bombers high enough to prevent accurate aim.

A new multi-barrelled anti-aircraft gun which nails the bombers if they come in low.

This new gun is a pom-pom which fires shells an inch or more in calibre, constructed so delicately they explode at slight contact. Britons who have seen the guns in action praise them highly.

The barrage balloons, among the targets of yesterday's heavy Nazi aerial attacks, are said to be a big help in warding off the bombers, but they have their drawbacks.

They are vulnerable to the cannon fire of the German Messerschmitts, are a drag on the ships which tow them—and thus slow down the convoys, require a certain amount of "nursing" and expert handling, and are hard to manoeuvre in the stiff winds which frequently whip over the English Channel and the North Sea.

The height at which they are flown depends on the wind current. Some balloonists fly from where they ride most easily and steadily, when the wind carries them up to the most effective height, aiming either to get the bombers caught in the balloon cables or to make the planes fly too high to be able to aim their bombs with full effectiveness.

Talking of the speed and apparent calm with which replacement balloons were sent up under fire for those shot down yesterday, one barrage operator said:

"Yes, we put them from the trumpeuce and sixpence stores (British five and ten) but like that...write out a requisition—balloon, air force fee tax of, one—add there you are."

Yesterday's attacks began as a surprise to some on the balloons.

But soon it developed-Stuka wave after wave of bombers and fighters arrived at the town where I was, until tru sky was thick with planes darting in and out of puffs of-stuka aircraft shells in bitter dog-fights that ranged all up and down the coast.

With other onlookers, we rushed into the street to gather shell fragments as souvenirs.

But we didn't stay long.

An anti-aircraft battery 100 yards away burst into action and we ducked for shelter.

Later we found machine-gun bullets imbedded in the concrete a few feet from our shelter.

ANZACS PARADE IN PALESTINE



Australian troops are pictured here during a march in an undisclosed part of Palestine, where they are preparing to repel any attempted thrust by Italian forces.

Marmora and District

Marmora — Mr. and Mrs. Reg. Henderson, of Tavistock, are spending holidays with the latter's parents, Mr. and Mrs. Jules Ebner.

Mr. and Mrs. Percy Kennedy of Lindsay, are visiting relatives here.

Mr. and Mrs. H. W. Sabine and daughter Winnifred spent last week end with relatives in Hamilton.

Mr. and Mrs. D. C. Wylie, Sault Saint Marie, were week end guests of Mrs. H. Pinter.

Mr. and Mrs. William Townson have moved to Deloro.

Mr. Stewart Bonter, of Brownsburg, Que., is spending a week's vacation with his parents, Mr. and Mrs. J. W. Bonter.

Messrs. Vernon Green and Jack Gray who are taking a special course in welding at Galt spent the week end at their homes here.

Mr. and Mrs. E. C. Prentice and son Laurie left on Thursday on a motor trip through northern Ontario.

Mr. Jack Grant, of Sault Ste. Marie, is visiting his mother and other relatives here.

Miss Jean Thomson of New York City, is spending her vacation at her home here.

Mr. and Mrs. Don Buchanan, of Toronto, are visiting the latter's parents Mr. and Mrs. B. Hobson.

Miss Louise Fourl, of Toronto, is spending a week at her home here.

Messrs. David and Robert Scottworth, of Toronto, visited Mr. and Mrs. J. Bedore.

Mrs. P. Gray is visiting relatives at Norwood.

Master Robert Gray is visiting his father, Supt. P. Gray at Campbellford.

Misses Gertie and Jennie Gray are visiting friends in Lakefield.

Master Robert Jones of Peterborough, is spending a week at the home of his grandparents Mr. and Mrs. Jas. Duncan and Howard Fox, were at Belleville on Tuesday.

Mr. and Mrs. Frank Burkitt, Mr. and Mrs. Ewart Harnet, Messrs. Wesley Wright and Douglas Harnet attended the Burkitt reunion picnic at Sandbanks Beach, Oak Lake on Tuesday.

Mrs. Will Tufts, Margaret and Ronald, Detroit, visited Mr. and Mrs. Murney Parks and Mrs. Parks on Tuesday.

Mrs. George Fox called on Mrs. Frank Burkitt on Tuesday evening.

Mr. and Mrs. Adolph Kuno, New Carlow, and Mrs. Ed. Bailey, Wellington, called at Mrs. George Fox's on Tuesday evening.

Miss Irene Fox was at Wellington on Tuesday evening.

Messrs. J. Moon and Gene Hubbs were at Wellington on Tuesday.

Mrs. G. Terrill and daughters visited Mrs. Percy Lough on Wednesday afternoon.

Master Ronald Lough, Mountain View, is spending this week with his brother Mr. Percy Lough and Mrs. Lough.

Mr. and Mrs. Gerald Brooks and family attended the Green family picnic on Thursday.

Burnt's Ladies' Aid

Mrs. Keith Blakely opened her home for the August meeting of the Ladies' Aid on Thursday afternoon.

There was an attendance of thirteen members and six visitors. The president opened the meeting with hymn 461, followed by the Lord's prayer in unison. Psalm 121 was the Scripture lesson followed by the theme song.

Treasurer gave her report. She reported $88.25 in the treasury.

Hymn was sung. Mrs. Allan Osterhout thanked Air for card she received when she was ill. It was moved by Mrs. Allan Carter seconded by Mrs. Burkitt that we entertain Grafton, Mount and Mount Pleasant Ladies' Aids.

Mrs. Gerald Brooks and Mrs. K. Blakely are to assist Mrs. Frank Osterhout to make fruit drinks Each visiting Aid to furnish three members on program. Rev. J. W. Shirr is to be the next evening service at Burt's.

It was decided that the Aid pay the sum of $50 to the Board it being the amount still due after decorating the church."Rock of Ages" was then sung. Mrs. Allan Burr read "He Could Go Work" and Doris Blakely read "Most Clocks Are Put On the Wall." A hymn was sung and the meeting closed with "God Save the King." A splendid lunch was served by the hostess assisted by four ladies. Those to assist with lunch in September are Mrs. Frank Osterhout Mrs. Ewart Harnet and Mrs. Allan Carter.

Mrs. Geoffrey Terrill, Misses Bertha and Annie Terrill left on Thursday to visit Burnside, Mr. and Mrs. Will Hubbs, Bowerman's.

Mr. Rowland Fox, Mrs. George Fox and Miss Irene Fox are in Wellington on Thursday evening and called on Mrs. G. C. Wright.

Mr. E. Cook is quite ill. His daughter Miss Ada Cook Reg. N. New York, is camping by the bay.

Mrs. Russell Campbell, Toronto College spent a few days this week with her parents, Mr. and Mrs. Geo. Mitman.

Mr. Arthur Corfield, Amelisburg, was threshing for Mr. Frank Burkitt, on Friday.

Burrs

Burr's — Mr. and Mrs. Harold Regenburg, Sudbury, visited his sister Mrs. Clifford Hough and Mr. Hough on Tuesday.

Mr. and Mrs. Cyrus Pudrow, Messrs. Jas. Duncan and Howard Fox, were at Belleville on Tuesday.

Mr. and Mrs. Frank Burkitt, Mr. and Mrs. Ewart Harnet, Messrs. Wesley Wright and Douglas Harnet attended the Burkitt reunion picnic at Sandbanks Beach, Oak Lake on Tuesday.

Mrs. Will Tufts, Margaret and Ronald, Detroit, visited Mr. and Mrs. Murney Parks and Mrs. Parks on Tuesday.

Mrs. George Fox called on Mrs. Frank Burkitt on Tuesday evening.

Mr. and Mrs. Adolph Kuno, New Carlow, and Mrs. Ed. Bailey, Wellington, called at Mrs. George Fox's on Tuesday evening.

Miss Irene Fox was at Wellington on Tuesday evening.

Messrs. J. Moon and Gene Hubbs

EGYPTIAN LINER AND SUB LOST

British Admiralty Announces 7,290-Ton Vessel Torpedoed at Night in Submarine Odin Presumed Lost

London, Aug. 12 (CP)—The 7,290-ton Egyptian liner Mohamed Ali El Kebir, converted for use as a transport, was torpedoed at night in the Atlantic and more than 70 soldiers and sailors missing, the Admiralty said yesterday.

The announcement said 740 survivors were taken aboard a ship that reached a port less than 24 hours she remained afloat.... They were landed at another Scottish port.

Most of the 120 listed as missing were soldiers who were below deck at the time of the explosion.

The Admiralty did not say when the Mohamed Ali El Kebir was attacked.

"Seven hundred and forty survivors have been landed out of the total number of the ship who were aboard," the announcement said.

Loyd Iste the vessel as owned by the Pharaonic Mail Line, with offices in Alexandria.

William Collins, the liner's canteen manager, helped to get away the wounded aboard.

"During the heavy seas we had a hard and anxious time getting the stretcher cases down to the boats but somehow this was accomplished," he said.

Odey said that before he left with the injured in the last boat Captain Thomson handed him the ship's papers. The captain was among those missing, as well as the ship's doctor and a military doctor.

King Farouk of Egypt sent part of his honeymoon aboard this liner, Odey said.

A number of soldiers jumped overboard when the transport began to list and were drowned in the turbulent sea. Many of the rescued were almost naked.

On Saturday the Admiralty announced the loss of the Odin, 1,160-ton British submarine lost since the start of the war, when Britain had a fleet of fifty-seven and numerous others under construction.

The Odin, an ocean-going submarine with a displacement of 1,475 to 2,030 tons, was launched in 1928 and normally carried a crew of 53.

The Admiralty's announcement: "The secretary of the Admiralty regrets to announce that His Majesty's submarine Odin (Lieut.-Commander K. M. Woods R.N.) is considerably overdue and must be presumed lost."

AT THE CAPITOL

"La Conga Nights"

Offering Hugh Herbert a chance to romp through seven of the silliest roles in comedy history, Universal's new musical farce, "La Conga Nights," now showing at the Capitol.

The screen's "woo-woo" man portrays his eccentric mother, his wealthy sisters, his whimsical grandfather and himself in what is described as a comedy-drama with music, dancing and zestful new songs.

New Dance Team

Constance Moore, pretty screen singer and Dennis O'Keefe share romantic honors in the picture and make their screen appearance together as a dance team. They introduce a song entitled Rhumba, a Spanish-Irish jwaltz and jitterbug dances. Armida, the ring fan dancer, and Xavier Cugat and Jr., do a whirlwind Conga routine. The new songs include "Rhumba Jumba," "Chance of a Lifetime," and "Havana." All of the melodies were written by Sam Lerner and Frank Skinner. On the same programme is the Black Room.

A black room of horrors; the fulfilment of a centuries-old curse and Boris Karloff in a super-blue-blood role!

That's the promise held forth in Columbia's "The Black Room," Boris Karloff's latest starring production.

Karloff has established an unique following with his horror-interpretations and he has introduced a new note in screen entertainment to audiences tired of the conventional. Two-men-and-a-girl situation and its multitudinous variations. His features have the same relation to conventional screen offerings as do Poe's horror tales to literature.

In Karloff's "The Black Room" introduces him as a super-bluebeard who doesn't hesitate at repeated murder to gain his ends. He is one of a set of twins and the curse of his house foretells that the family will end as it began, with twins, for one of each set of twins, the younger, will slay the elder.

In his role of Gregor, the elder brother, Karloff arrives to forestall the fulfilment of the curse by making away with his twin, substituting his own malevolent self in the place of his missing brother, but not before he has committed numerous killings either from force of necessity or as a whim of the moment.

Marian Marsh is seen as his leading lady, menaced by the brother's attentions, another who, in reality, is the bluebeard.

AT THE McCARTHY

"The Dark Command"

A motion picture which we hope everyone will take advantage of seeing is "The Dark Command," now playing at the McCarthy.

Directed by Raoul Walsh, who made such other hits as "What Price Glory", "The Bowery", and "The Roaring Twenties," Mr. Walsh has again brought to the screen a truly great motion picture triumph and all who see "Dark Command" will immediately agree that here is a production which should be among the ten best films of the year.

John Wayne and Claire Trevor who became overnight sensations in "Stagecoach," Academy Award winner in 1939, again are featured in the leading roles of "The Dark Command," with Walter Pidgeon, Roy Rogers, George (Gabby) Hayes, Porter Hall, Marjorie Main and Raymond Walburn, in this excellent supporting cast.

The story of "Dark Command," is a faithful screen adaptation of the famous book of the same title by W. R. Burnett and blends drama, romance and spectacle into every scene in an abundance which holds interest seldom enjoyed by the average movie fan who for relaxation and pleasant past time usually goes to a movie once each week.

We sincerely believe that "Dark Command" is the best that is as great as the motion picture screen has ever been and hope that all will endeavor to attend its presentation now at the McCarthy theatre.

The short subjects on the programme are also outstanding attractions including a clever screen novelty entitled "Swingtime in the Barn" and the latest issue of the Pete Smith presents showing British and Italian battleships in combat in the Mediterranean and dramatic footage of what appears to be used in an attack on a British convoy.

AT THE BELLE

"New Moon"

The first Jeanette MacDonald-Nelson Eddy film in more than a year was well worth waiting for. This was proved over the week-end when "New Moon," starring the two singing favorites opened at the Belle Theatre.

Fans of the two singers will find their favorites in exactly the types of roles for which they were intended. Back again in the costumes and settings which give a good account of themselves are George Zucco, H. B. Warner, Grant Mitchell, Stanley Fields, Richard Purcell, John Miljan, Ivan Simpson, William Tannen, Bunty Cutler, Claude King, Cecil Cunningham, Joe Yule, Mary Irving, Ann Maxwell, Paul E. Burns, Rafael Storm and Whitney Bourne.

Of paramount importance to the success of the new musical is the work of Robert K. Leonard who acted in both director and producer capacity. Leonard has shown his outstanding flair for bringing musicals to the screen many times before, but in "New Moon" he has topped even such previous hits as "Maytime," "The Great Ziegfeld," and "Girl of the Golden West."

Appearing in support of Miss MacDonald and Eddy is a strong cast headed by Mary Boland and Miss MacDonald's romantically inclined aunt, Valerie. Miss Boland's individual type of comedy is perfectly suited to the characterization. Also giving

THE DAILY ONTARIO INTELLIGENCER

THE DAILY ONTARIO INTELLIGENCER is published every afternoon (Sunday and holidays excepted) at The Ontario Intelligencer Building, Front Street, Belleville.

NATIONAL REGISTRATION

Next week will witness the great national registration of the people of Canada between sixteen years of age and over. Millions will tell the essential facts of themselves and the records will be used for the purpose of a complete enrolment of the man and woman power of the Dominion.

There will be three busy days in this great undertaking in the preparations for which the greatest care has been taken.

The public has been thoroughly prepared for the registration and those in charge will find that the people are lending their fullest cooperation in every way.

WAR OF NERVES

The war of nerves the enemy never lets up. There have been many air raids over Britain and Scotland since the war began and the desire to unnerve the people is part of the plan of the Nazis.

The weakness with the Nazis plan is that they have tried to take away the nerves on a race which will not be unnerved. The British people have for centuries been faced with great issues and have come through great ordeals. They have inborn in their spirit a calmness and self-possession.

But Hiter's propaganda system works night and day. It has lately been spreading all sorts of talk as to what is to take place after all to confuse if possible the great race which is not to be frightened.

Not a day passes but there is evidence of the workings of the nazi machine.

Only it is not having the effect it was calculated to have. Closer is the call to fect Britisher. He is steeled to the future and confident that he will come through victorious.

MORE U. S. TOURISTS COME

United States tourists are coming to Canada at the present time in greater volume than at any time during the present holiday season. Every part of the country has noticed the increase in the number of visitors and enjoying the hospitality of the Dominion and its natural advantages and the sight of a people which is engaged at war with history's greatest enemy of liberty and democracy, and in Canada the visitors see Canadians going about their work, not only in the private walks of life, but in the great national undertaking, the prosecution of the war. Canada is at war but she is far enough from the scene of actual conflict that she knows little of the presence that is felt by every Britisher.

Canada welcomes these guests and shows them that they are truly welcome because Canadians and Americans have for generations been peaceful neighbors.

Canada welcomes this flow of visitors and hopes that the visits of Americans may increase in number until far into the last days of the season.

Americans can use the outlet of Canada in these war-torn days for foreign travel for so many of the usual tourist avenues of travel and visit are cut off by reason of the war. There is nothing to prevent Canada being made the great land for tourists from the United States in this year and in the years ahead.

Americans are assured that there are no inconveniences of travel in this country. Travel in the

CHEERING NEWS

Events of last week were such as to cheer that people who alone except for the remnants of Allies who are fighting by their side are bearing the brunt of the blows of nazism and fascism in their mad attempt to grab power over Europe and the rest of the world.

Last week Britishers showed the world and to that part of it represented by Hitler and Mussolini that British pluck, British spirit, British resources, British will power, British sense of right and British supremacy in personnel in the various arms of the service and in the equipment with which they fight the battle of democracy and of preservation of British ideals, are paramount.

Hitler and his aide from Italy had little to brag about them.

They had much to set their nerves on edge, much to be irritated at when they counted the cost in the last seventy-five planes in one day in two widely separated theatres of war.

Britain is not only the British Isles, she is wherever there are British soldiers, sailors, airmen and British citizens. North Africa is Britain as far as the preservation of the freedom of the trade lanes is concerned. There her democratic policy has been tried out. Palestine is a place Britishers told a story that must make the fascists and Hitler, too, turn their over dawn upon them that they, gambling as they did, have made the greatest error in Italian history when they picked the Hun as an ally against the better spirit of the Latin? They thought ever enter the fascist brain that nazism, oppression and hate and internationalism, must be a bad partner for the Italian? Far from Britain, in the Middle East, Italians call "our sea," British airmen hold their ground though outnumbered and are able to win. After Thursday's battle Italy showed her evil companion's influence in the deepest of the sea. Never in it was just what a nazi would state—the fascists have been taught a lesson in truth and to falsify as well as the nazis.

Hitler too in his northern effort in which he threw "some four hundred" machines into the conflict must also be disappointed with the result for his losses were so great. Like the Italian, the German had to falsify the report of the battle.

To Britishers the result is cheering as it demonstrates how Britain is carrying on her struggle. She was able to show supremacy in both engagements.

That is what the British were expecting but the proof is nevertheless most encouraging.

Newest Notes of Science

Science News Service

A Florida man has built up a business of removing poisonous fangs from rattlesnakes before the reptiles are exhibited by snake charmers in dozen handling several hundred annually.

Argentina supplied 471,631,000 of the 849,971,000 pounds of wool, mohair and similar unmanufactured materials imported by the United States last year and British India 38,788,000 pounds.

Combining a generator powered by a diesel motor, a portable flood light tower carrying electric lights and a 9000 watts that can be towed to wherever it is needed on skids has been developed.

Safety mechanism invented by a resident of Shanerille, Ohio, prevents a rifle or shot gun being discharged unless the weapon is held against a person's shoulder in the normal firing position.

Cold production of the Philippine Islands in the first five months of this year was valued at approximately 21,461,000 pesos, an increase of eight per cent from the corresponding period last year.

An inventor living in Cairo, Ill., claims to have improved the riding qualities of a motorcycle by giving it an exceptionally long wheel base and mounting the rider between the saddle and rear wheel.



LOOKING BACKWARD

GLEANINGS FROM OUR FYLES OF BY-GONE YEARS

20 YEARS AGO

AUG. 12TH, 1920

The camp meeting at Oak Lake is proving to be a great success.

Rev. Dr. Hyde of Chicago, Ill., is listened to with rapt attention by the large congregation.

The Porter picnic at Stirling yesterday was a great success. Several large crowds present.

The Hon. Arthur Meighen, Premier of Canada, addressed the gathering.

Mrs. E. Pigeon of New York City is home on a visit.

The Rev. C. B. Smith of Montreal, occupied the pulpit of Victoria Avenue Baptist Church there, has accepted a call to Brockville, a similar position at Brockville, has tendered his resignation of his former position in this city.

Mrs. Roy Gordon returned to his home in Cincinnati after visiting his parents, Mr. and Mrs. J. R. Gordon, Edward Street.

Dr. and Mrs. O. E. Eakins of Ottawa have been visiting friends.

The I.O.O.F. Band gave a concert at Victoria Park Sunday afternoon which was much enjoyed by many citizens.

Mrs. Roy Gordon of Rochester, N.Y., is visiting friends here.

30 YEARS AGO

AUG 12TH, 1910

Mrs. D. C. Clarke of this city is visiting Mrs. James Duncan at Roslin.

Mr. James Hatton former General Yardmaster at the G.T.R. here and of late employed in a similar position at Brockville, has accepted a position at Fall's Ashonville. Prince Edward County today.

50 YEARS AGO

AUG. 12TH, 1890

The sail boat "Lillian" upset in the bay near the Prince Edward shore yesterday afternoon; two occupants swam ashore.

Ald. James Starling presided at the police court this morning in the absence of the magistrate.

Mrs. Caldwell and family of Winnipeg have left for home after visiting relatives here.

Mr. S. Burrows left today to spend a short time in Ogden, N.Y.

Mr. Walter Fanning shipped six handsome colts to Montreal yesterday on the steamer Alexandra.

Woodcock shooting will open on Friday.

Mr. W. R. Aylsworth, Reeve of Deseronto, was in town today.

What's the Answer

BY THE ACE CAMERAMAN

(Distributed by the King Features Syndicate, Inc.)

1.—Troops engaged in the current European war have seen many more casualties none more frightening than the "hell buggy". What is this new arm?

2.—Which Hitler and Napoleon Bonaparte had youthful ambitions that did not coincide with what they eventually proved to be their "professions". What were their early aspirations?

3.—(1) North Turkey as the pivot, locate (2) the Black Sea, (3) Cyprus, (4) Crete.

4.—Known to everyone is the common thermometer. Now, can you tell, how much colder it is about how long ago?

5.—Heading the list of destructive insects in North America is the mosquito, in dollars and cents, but approximately how much damage the insect does each year.

6.—Unusual among postoffices is one under the sea, the only one of its kind. In fact, this postoffice may soon be dropping his mail there. Can you locate it?

Answers

1.—A tank carried in a sling beneath an airplane.

2.—Napoleon desired to be a poet; Hitler yearned to be an artist.

3.—(1) North of Turkey, (2) south of Turkey, (3) west of Turkey, (4) south of Turkey.

4.—The inventor was Ole Romer, a Dane; about 250 years ago.

5.—More than $125,000,000.

6.—Sea Floor, Nassau, Bahama Islands.

Good Hunting

(Montreal Star)

Revised estimates by the British Air Ministry put at 403 the total number of German fighters and bombers down over the Channel during Thursday's unprecedented air battle, and to this toll must be added two Nazi bombers brought down over Britain this morning and fifteen more destroyed than the casualties admitted at the start so far fought over Libya. Against these the British have claimed eighty-seven in the Channel and five in Africa.

It was a good hunting for the Air Force fighters, but much more than the number is the casualty figures is the fact that Britain's air supremacy over the Channel has been well established in the superior quality of her aircraft and fliers again demonstrated. This supremacy really dates from Dunkerque, where British pilots took the measure of the Germans in vastly superior numbers. Since then, no Channel threat has gone unchallenged, and although the Germans have launched a desperate campaign against food and supply convoys their best efforts have brought only negligible results.

There has been necessarily ships-piping losses and casualties, but not in anything like the tonnage and numbers claimed in Nazi communiques. Germany has suffered substantial losses in pilots, many fighting craft on every occasion that the enemy convoys have come, lose one-seventh of her attacking force, as the high Air Ministry asserts she did yesterday, because her capacity to produce planes must definite as the British blockade forces her to draw on reserves of material which cannot be replaced.

Nazi desperation must be born of this fact, and the stubborn character of the British people ever since the Channel raids started must have convinced the enemy that the invasion of Britain by sea has not already abandoned that plan as finished. It will be the cakewalk the descent on the Low Countries turned out to be.

A rubber life raft that can carry ten men in water and support as many more clinging to its sides has been recently developed by United States army engineers for use on airplanes that weighs only 110 pounds.

THAT BODY OF YOURS

By James W. Barlow, M.D.

Treatment of Nerve Disturbances of Pernicious Anaemia by Vitamin B1

Two friends of mine died of pernicious anaemia not just a few years before Drs. Minot and Murphy published the epoch making discovery that death from pernicious anaemia could be prevented by the use of liver. Since that time liver extract and extract of hog's stomach called ventriculin have made this formerly fatal disease...

While the cause of pernicious anaemia is unknown, I know that there is some emotional upset and extreme mental work or overwork had undermined the health of these dear friends. And I think they would have been a partial cause of their deaths by pernicious anaemia.

Just as mental or emotional strain can affect the organs of the body—heart, bloodvessels, stomach, intestine—so can they also affect the life stream or blood.

That more than the quality or quantity of the red blood cells are affected in pernicious anaemia is shown by the fact that even when the blood becomes normal in the number and iron content of its red corpuscles, there is often a long time to have symptoms such as pain and exhaustion.

Drs. F. Sicilcunoff and M. Natville, in the current issue of Science state that in a series of cases of pernicious anaemia in which the blood was to all intents and purposes normal, the nerves continue to have the symptoms. They administered vitamin chloride (vitamin B1) to thirteen of these cases and found that in each the ailment can relieve and often cure the symptoms due to the disturbances of the nervous system. In the worst cases there was improvement in movement and sensation and relief of the pain stopped completely in a few days. Improvement in the appetite of thiamin chloride usually lasted three weeks although improvement was often noted for as long as three months.

The thought then in pernicious anaemia is that the nerves are apparently affected by the disease and this prolonging the symptoms even after the blood is restored to normal. Vitamin B1 seems to relieve these symptoms is the use of vitamin B1 in pernicious chloride, as stated before, enables the oxygen in the blood to get directly to the nerve cells. Foods rich in vitamin B1 and therefore of help in conditions of nervous disturbances, tis, arthritis, nervous exhaustion—are ham, lean pork, brewer's yeast, malted milk, wheat germ and yeast.

Pretty Girls

(Windsor Star)

Beauty is an evasive word, difficult to define. This is especially so when it is the beauty of the feminine sex of the human race. There are many things that women say they girls are the most beautiful; there are others who would go to small towns to find the most unsophisticated there are many who advocate the girls who live in the big cities.

Be this as it may, at a beauty contest look for prizes. Perhaps the girls took the prizes. Furthermore for whatever it may mean. The prizes were sometimes contestants.

In cities and towns there is a greater accumulation of artificial accessories to beauty than in the country. Paint and powder, perhaps a greater reliance on natural charms.

It would be a foolish man who would be dogmatic that farm girls, girls who live in small towns, city girls, or that city girls are the prettiest girls in the country states. But the Wheatley winners are some pretty girls. Beauty contests isn't confined whilst the limits of urban areas.

The Mediterranean

When German and Italian writers announce that war are to be attacked at such and such a place, there is a smoke-screen behind which to conceal the true intention; the only answer needed is that the enemy is ready for attack at any time. Signor Gayda tells us that Germany is preparing the attack in the North Sea and the Atlantic while Italy in the Mediterranean is drawing off important British forces that might otherwise be used by air power. That is a fair statement of the part that Italy is playing at the moment. Though it is highly hardly satisfy Germany if it also represented the whole of Italy's effort. Italy can put in the air, liberals to contribute to the Axis cause. And, as it happens, the record of last week's operations in the Mediterranean has come opportunely to illustrate the methods which Italy proposes to employ. On July 9 her naval force gave way before ours and made for home; then her shore-based aircraft made repeated bombing attacks (which were heavily punished) on our ships. About the same time a British squadron which swept up to the Central Mediterranean, found that there was no surface ships, but it also was heavily attacked by aircraft. Obviously it was the intention to assumed that the Italian fleet would be lurking in the background ready in capital ships. It must therefore be in a position to escape from ships which are heavier. It must be able to raid British or French trade in the Mediterranean and get away again. So the new ships were given speed, just as the Germans put the speed into the pocket battleships for the same reason, though there is no likelihood that either the Spee could not get away from lighter ships than the battleships. In the text-books. It ought to have destroyed. But speed last Tuesday gave the Italians a chance to make a creditable escape.

Apart from the first Italian weapon, abundance of aircraft a second, submarines a third. Speed is the attribute that is to evade battle and a heavier enemy but to draw him on to battle. It would be folly to come to grips with which Italy is handsomely provided. Her geographical situation is favourable. Her fleet does not cultivate aircraft-carriers and has without bases to operate. There are sufficient air bases where she could fly from Sicily, Sardinia, Sea, on Sardinia, Sicily and Pantelleria, in North Africa, and on the Dodecanese islands in the Aegean. Minor coast. When the British admiralty has to keep watch on the coast hoping that the Italians would come out and give battle they boasted that they had defeated the schemes for some great coastal operation. It would be folly to be more sensible if they had claimed to have drawn him on until he was within close reach of their own aircraft bases. For in deliberately trailing his coat before them he gave their misunderstand the character of our people. They must think that the British people are weak-minded and alarm. It should be unnecessary to say that British determination is tough, roused to the utmost by misfortune and ready to go all lengths in this struggle. To cause to give it legitimate information and to colder it up with general phrases is to arouse perplexity, distrust, and mental fog. Signor Gayda has done much to do to settle everything, knows his countrymen well. He has not been frightened to tell them the news—much worse than is likely to be known. He has encouraged them to hit us prepare ourselves for more. Saving the condition that we must not give useful information, he has enemy, let us have the facts.—Manchester Guardian Weekly.

Air-Raid Casualties

Since the daily air raids on this country began to take place a fortnight ago, the total of persons killed, so many injured. The public knew what had happened in this respect, accepted it as part of the effort of every individual to do his share, and were prepared for more. Now the figures are no longer given.

We hear or read that "some people are killed" or that "a number of people have been several casualties." Now information of use to the enemy and of no value to us. Moreover, it one suggests that official reports should say, except vaguely, where the enemy's aircraft have been flying, he his. But information about civilian casualties helps him not a bit. The figures are small and he accepts them, he gains nothing. If they are small and he rejects them, so much the worse for him. If they are not small and he thinks that we shall be affected by them, let him suffer for his delusion; in the meantime accurately attack a penalty. But why has this change been made? It can only be because those who decide these things—and of that is not, of course, the B.B.C.—

A Wise Guardian

Sir Horace Rumbold has published as an appendix to his important book, "Final Memories of 1907 to 1914," a dispatch he sent to the Foreign Office on April 30, 1908, when he was about to retire from the British Embassy at Berlin. The dispatch is a study of the Kaiser, his character, his aims, and his prospects. Charged by such duties and foresight that it must take a high place among documents of this nature. It is a shrewd estimate of the different characters in the Imperial movement and is discovered in particular Goebbels's great gifts for propaganda, Hitler and Goering as the two outstanding men of organization for many Britons of the time. Sir Horace Rumbold escaped their illusions. He saw clearly what Hitler meant and how he was hoping to get it. He compared his position to that of Napoleon in the years before the first war. Tirpitz explained in his memoirs that he had been left the task to construct a fleet sufficiently powerful to challenge Great Britain's naval supremacy, and he added that task was completed. He described himself as having had similar. He had to hull his enemies, as he himself put it, into a false sense of coma that they would allow themselves to be engaged one by one. His position was in some respects more difficult than that of Tirpitz who he made no success at his task. It is unfortunate that so many of his views thought themselves better able than this experienced Ambassador to interpret Hitler's intentions.—Manchester Guardian Weekly.

Ontario Plants Quicken Output

Toronto, Aug. 12—(CP)—Ontario, with the largest population and the greatest industrial development of the Canadian provinces, assumed a leading role in many phases of the national war effort from the start of hostilities.

Factories went into high speed production on uniforms, arms, motor transport, aircraft, munitions. Stocked to recruiting stations, fall and exhibition buildings were transformed into barracks as the patriotic sentiment of the people of Ontario were translated into action.

Industrial activity was perhaps Ontario's greatest contribution to the national war effort. With other provinces Ontario shared the honor of sending men into the armed forces but no other province was as well fitted to provide a wide variety of the articles required in war.

These included guns, ships, aircraft, munitions, tractors and all automotive power required to move in the field, machine tools manufactured in certain parts for the vehicles and some parts were bought from Canadian branch plants. These vehicles are now used by the Canadian forces because and are also supplied to the British forces as well.

Steel Mills Busy

A number of the large explosives plants in the province have been set under government auspices are working full time and steel mills are a valuable link in the industrial front of the Empire. From Ontario mines come the metals used in war industries throughout Canada.

Formation of the 1st and 2nd divisions, on the outbreak of war set some eight Ontario infantry units, not to speak of numerous artillery, engineer, signal and medical units. Recruiting was brisk and the units were brought quickly to strength. Again brisk when the 3rd and 4th militia divisions were called in vestments and the big drive for militia volunteers was launched. Ontario's force formed Canada's few weeks ago.

Kingston, Ontario's old military city, saw a hut city spring into being when the Canadian Active Service troops from all over Canada were concentrated for training.

As much as the activity of the Royal Canadian Air Force centred in Ontario, with Toronto as the site of the two big air stations of Camp Borden and Trenton, it was not surprising that the first establishments of the British Commonwealth Air Training plan should open in Ontario.

The first trainees under the plan received their initial training at a number of Ontario centres. Apart from this initial training school the plan calls for a number of service schools in Canada, a number of which are in operation. They include eight air observer, flying training schools, three service flying training schools, four air observer schools, three bombing and gunnery schools, and an air navigation school.

These are for the training of pilots, air observers and air gunners and are apart from many establishments for the training of personnel who will serve in the training of the ground crews required. The latter are the Technical Training School at St. Thomas where in a course eight weeks designed as mental hospital men learn the principles of aircraft and to make them useful in servicing and repairing aircraft.

The provision of guards for Ontario's vital power plants, the Welland canal and industrial establishments was a problem which occupied the attention of provincial and civil authorities early in the war, and many veterans were employed on this work. Several internment camps for dangerous aliens and others, including prisoners brought to Canada from Great Britain are located in Ontario.

The response of veterans of the First Great War to the call for volunteers for the Canadian Active Service Force and the Veterans' home guard and auxiliary companies was good, in addition hundreds of older men joined such for military service organized themselves into civil guards.

Ontario's several military camps, notably at Camp Borden and Camp Borden and Petawawa are busy places this summer.

Cycle Hits Bump

Throwing Soldier

Into Bramble Bush

Somewhere in England, Aug. 12—(CP)—Sergt. Tom Burton is now having difficulty these days recognizing Sgt. J. A. Buxton of Winnipeg.

While on his way to divisional headquarters with a message from the commander of a Western Canada battalion recently, the sergeant's motorcycle struck a bump in the road hurling Sergt. Buxton into a bramble bush.

He emerged with his face and hands scratched, as if a dozen wild cats had pounced upon him. The message was safely delivered but Buxton had a hard time explaining things to his pals.





SHINING WINDOWS

by Kathleen Norris

INSTALMENT 36.

Riding up the hill to the shack, Joyce had imagined herself saying: "Michael, why don't you ask me to marry you?"

But no memory of this came to her now; her throat felt thick and dry and her voice failed her and a dreadful feeling that she was going to cry made her eyes prick.

"Michael—" she whispered.

"But you see it's not true," the man said lightly.

"What's not true?" There were tears on Joyce's lashes, but she was smiling. Then eyes never moved from each other.

"It's not—I'm not letting myself think—I mean, I like you so horribly."

"Why not?" Joyce said tremblingly.

"Because I can't believe that, my dear."

"It's true though," she said.

"Joyce, I can't believe that. You cannot further away from me even last night than you've ever been."

"Paul was there. I had to have one more talk with him. But I knew then—now."

"Now what?" he said, as she stopped, smiling at him.

"That it was you."

"Oh, no, Joyce!" he whispered. "It has been—always. Or if not always, for a long time. Only I didn't know it until I got back from Santa Barbara. Knew how terribly, how horribly fond of you I've come to be. I'm mad about you."

"Of course you know that I've loved you from the very beginning," Michael said. They sat staring at each other, hands locked now, their eyes wide with the wonder of it. Suddenly they both laughed and Michael said irrelevantly, "Oh, Joyce," as if magic lay in the two words.

"It's you," she said. "It's you and the top of this hill, and Sunday lunches with Dad and Dodo. And you know what that spells, Michael? Just heaven."

"Not you for me, Joyce?" he said. "If you want me!"

"If I want you! My dear, my darling, when harvest I wanted you, all these years! In the kitchen," Michael said in an undertone as if he spoke to himself, "playing cribbage late at night, in the orchard — everywhere — when haven't I wanted you!"

"That's what I came up the hill in all this heat to tell you!" she whispered. And as Michael got to his feet, she got to her own; he put his arms about her, tipped her head back and kissed her on the mouth.

After a while they were sitting close together with his arm about her, looking down to the orchard's carpeted floor of the valley.. And Joyce knew that nowhere was there ecstasy, was there joy, was there deep content like that that filled her own heart.

"We'll be poor," she said. "But who cares? I mean, what would we use plenty for if we had it? You can't do more than eat the freshest milk and eggs and fruit in the world, and read the books you love and be with the people."

"We might have to go to England some day. You mightn't like it."

"We'll go; we can go third class, you know. I'd like to go to England because of you, sometimes."

"It mightn't be London. It might be mines, you know—farther north. That's where I was, up near the mines. Some of it was—very bad." Michael said musingly as if half to himself. "But somehow it'll all seem different with you there, Joyce."

"We'll be right in it, and we'll understand how they feel. And if things get too bad, we could always come back here for a while and get our breath."

"I wish," the man said, "I wish there was some way of telling you what you've put into my life, Joyce. I wish there was some way of getting over to you the change it's made. I——well, I didn't want to live, and now I do. I didn't think there was any break for any one and now I see that each of us can make a break for another and that if all of us did, why, the world's problem would be solved."

"Then you've gone a long way further than I have, Michael," the girl said. "But I do feel this," she presently added. "I do feel that it's safer—it's more secure somehow, being poor. It's not frightening—not that I call it being poor to have your own ranch on the top of a California hill and everything you want! As Dad says." Joyce went on dreamily, "what we have long we have, it's much—that is, rich people wouldn't call it much, but it's ours!"

"Joyce," the man said, "I can't believe that it's all going to be like this. It's turned my whole world topsy-turvy. You gave me no hint that things were going that way between you and Paul. I thought I was off to England tonight, and that before I got there you'd be married. What does your father say?"

"Dad? He was a little jarred," Joyce explained, "but in the end he said that he loved you like a son already."

"And we just go down the hill now—for Sunday dinner and tomorrow's to be like any other day? Do we tell them tonight?"

"We don't have to be in any hurry to tell them. But of course they'll guess."

"We'll tell them," he decided. And then as the staggering load of laboring motor sounded through the Sunday stillness he added: "That's Arty. The old boy'll be pleased! He's taken me through some pre-," black times up here, when you and Paul were wandering around under the oaks."

Arty, in the battered car, drove up to the house. He took his handkerchief out and wiped his ruddy face, got out of the car, loaded his arms with newspapers and packages.

"There was a lot of stuff for us down there at the express office," he said. "Your suitcase is here."

"Arthur, did he—?" Michael said. "You can't call for Panama tomorrow. You've got to wait for my wedding!"

Arty took in the scene, looked at their two faces, let his bundles fall. "I say!" he said. And then, "Where's von Schverin?—"

Going around the world with his mother," Joyce explained, laughing joyfully, returning with both her hands the handshake Arty extended with both his own.

"Totty, I'm no end glad of this!" the older man said.

"I knew you would be," Michael said.

"Totty? Do you call Michael Totty' too?" Joyce asked, diverted.

"Call Michael 'Totty'? We've always called him that," Arty said. "She wants to know what his name is?" he asked rather apprehensively, with a glance for Michael.

"But I thought 'Totty' was the cousin who was going to inherit the money, and who didn't know what to do with it, and whose uncle—" Joyce turned bewildered eyes from one man to the other. "There is a 'Totty'?" she demanded in dawning suspicion.

"Yes, but I'm he," Michael answered. He tightened his arm about her shoulders; her amazed eyes ecstasy, was there Joy, was there deep content like that that filled her own heart.

"We'll be poor," she said. "But who cares? I mean, what would we use plenty for if we had it? You can't do more than eat the freshest milk and eggs and fruit in the world, and read the books you love and be with the people."

"We might have to go to England some day. You mightn't like it."

"We'll go; we can go third class, you know. I'd like to go to England because of you, sometimes."

"It mightn't be London. It might be mines, you know—farther north. That's where I was, up near the mines. Some of it was—very bad." Michael said musingly as if half to himself. "But somehow it'll all seem different with you there, Joyce."

"We'll be right in it, and we'll understand how they feel. And if things get too bad, we could always come back here for a while and get our breath."

"I wish," the man said, "I wish there was some way of telling you what you've put into my life, Joyce. I wish there was some way of getting over to you the change it's made. I——well, I didn't want to live, and now I do. I didn't think there was any break for any one and now I see that each of us can make a break for another and that if all of us did, why, the world's problem would be solved."

"Then you've gone a long way further than I have, Michael," the girl said. "But I do feel this," she presently added. "I do feel that it's safer—it's more secure somehow, being poor. It's not frightening—not that I call it being poor to have your own ranch on the top of a California hill and everything you want! As Dad says." Joyce went on dreamily, "what we have long we have, it's much—that is, rich people wouldn't call it much, but it's ours!"

"Joyce," the man said, "I can't believe that it's all going to be like this. It's turned my whole world topsy-turvy. You gave me no hint that things were going that way between you and Paul. I thought I was off to England tonight, and that before I got there you'd be married. What does your father say?"

"Dad? He was a little jarred," Joyce explained, "but in the end he said that he loved you like a son already."

"And we just go down the hill now—for Sunday dinner and tomorrow's to be like any other day? Do we tell them tonight?"

"We don't have to be in any hurry to tell them. But of course they'll guess."

"We'll tell them," he decided. And then as the staggering load of laboring motor sounded through the Sunday stillness he added: "That's Arty. The old boy'll be pleased! He's taken me through some pre-," black times up here, when you and Paul were wandering around under the oaks."

Arty, in the battered car, drove up to the house. He took his handkerchief out and wiped his ruddy face, got out of the car, loaded his arms with newspapers and packages.

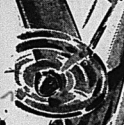
"There was a lot of stuff for us down there at the express office,"

CANADA'S BIG War-Time EXHIBITION RCAF Show

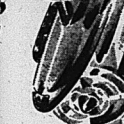


Over Air Force Headquarters flies the new, enemy-defying flag of the RCAF, a design approved by His Majesty the King. Above, a Hurricane fighter.

They'll be war-time gaiety, too. A lively PAGEANT showing the Empire. The famous Queen's BAND in thrill-pro. Dancing. Art, Science, Danger, fun in Frolicland.



WOMEN'S WORK will be featured this year. The RED CROSS will exhibits, show how you can help. There'll be model homes, a fainting box, hundreds of features.



MECHANIZED WAR VEHICLES will be shown at the Exhibition. Many of the factories of all types of war supplies will show you how INDUSTRY is PUTTING THIS WAR.

CANADIAN NATIONAL EXHIBITION TORONTO AUG 23 SEPT 7 1940

Gen. Mgr. H. P. Hollad

Dir. of Publicity Hugh S. Hoskins

Before you insure...

consult

Confederation Life Association

he said. "Your suitcase is here."

"Arthur, did he—?" Michael said. "You can't call for Panama tomorrow. You've got to wait for my wedding!"

Arty took in the scene, looked at their two faces, let his bundles fall. "I say!" he said. And then, "Where's von Schverin?—"

Going around the world with his mother," Joyce explained, laughing joyfully, returning with both her hands the handshake Arty extended with both his own.

"Totty, I'm no end glad of this!" the older man said.

"I knew you would be," Michael said.

"Totty? Do you call Michael 'Totty' too?" Joyce asked, diverted.

"Call Michael 'Totty'? We've always called him that," Arty said. "She wants to know what his name is?" he asked rather apprehensively, with a glance for Michael.

"But I thought 'Totty' was the cousin who was going to inherit the money, and who didn't know what to do with it, and whose uncle—" Joyce turned bewildered eyes from one man to the other. "There is a 'Totty?" she demanded in dawning suspicion.

"Yes, but I'm he," Michael answered. He tightened his arm about her shoulders; her amazed eyes searched his face. "I told her about myself in the very beginning," he said. "I wanted her reaction to it. Only I said it was a cousin. She told me what a coward and fool this 'Totty' must be, and she was right!"

"But then you're—you're not—"

"Certainly he is, Thrall, if that's what you mean," Arty said. "Our uncle died last spring."

"You're——but then you're rich, Michael!" Joyce said, piecing it together, speaking slowly.

"I wasn't when I first talked to you, dear. I hadn't a thing. That was all honest enough. I was honestly trying to see if it could be done."

"And we had no idea where he was; we thought he was in India somewhere, Sian perhaps," Arty supplied.

"You weren't writing home, Michael!"

"There was no one to write to. My uncle didn't like me; he thought I was crazy—my ideas about mines and slums and that sort of thing. There wasn't any one especially here, and he was out in Malden."

"You found him though, Arty! But how?" the girl asked.

"Through you. You talked to a great pal of mine, Monty Leland, over here at Monterey. And when I got home I met Monty at the club in London, and I told him Michael had gone off his head a little, was wandering round the world somewhere, and he said, 'He could be in California, could he? Anyway there's an Englishman down here who's raised cain like him, calls himself Michael Tallant.' I came out at once; I knew it was! Had been! I got here the news was here that Uncle Arthur had dropped off in his sleep. Ever since I've been trying to talk the old boy into going home and doing his duty."

"And we'll be rich," Joyce said. "Only until you his scatter it all 'light and left, dear," Michael said. "Arty tells me there've been strikes up in the mines; the minute we get there we'll have to settle things, adjust things. Your work's cut out for you, Lady Thrall."

"Lady Thrall," she repeated. And then suddenly, "Oh, Michael, wouldn't Mother be pleased! Oh, isn't it too bad she doesn't know! She'd love us to write it out—to have the papers have it!"

"You would think of that, Joyce," Michael said with a glance for the other man. "We'll go to England before the winter," he said. "And you'll see London; I'll show you things. And then we'll go north and see what it's all about, and what we can do."

"But, Michael——I don't want to sound like little Lord Fauntleroy," Joyce said, "but if you have money and if you care, you can do anything!"

"Money does nothing," he said.

"Money does everything," Joyce contradicted him firmly.

"You'll have to show me. I know little; I'll know you a fur cool in Bond Street and maybe a hat."

"I'll love them!"

"But when it comes to lifting poverty and dirt and drink and slums," Michael began. "They're like a great shadow hanging over life."

"They aren't if you're doing something about them!"

"Dyou know you two are the most extr'ordin'ry pair I ever saw in my life!" Arty demanded at this point. "Just engaged to be married, everything roses and bells and all that—don't you know?—and you can't speak of anything but slums and poverty and mines, you do, and years since Evelyn and I——"

Joyce's laugh interrupted him. "We are crazy," she said; "we're not sane. But you see it's because we're so horribly happy, Arty. And by the way, you're both expected for dinner and it's broiled Michael, so you had better saddle up and ride down with me. I said I'd be right back."

"I'll go up to the corral and get Smoky Joe and Arty can drive himself down when he feels like it," Michael said.

"I'll go up with you and help you," Joyce offered.

They went along the little trail together, and into the deep sweet shade of the redwoods.

"Dyou know I've never even kissed you, little Lady Thrall!" Michael asked her. "Not really, that is," he added thoughtfully, and Joyce laughed.

(Copyright, 1940, by Kathleen Norris)

THE END.

Salem

Salem — A number from this line went golfing Sunday last week. Report a wonderful crop this year.

Mrs. Helen McKeen is spending some time with friends at Rosneath.

Mr. and Mrs. Fred Robinson entertained at a reception supper for their son Morris and his bride on Thursday evening. Those present were Mr. and Mrs. Norman Demille, Mr. and Mrs. Sherry Demille, Newton and Audrey, Mr. and Mrs. Ambrose Wright, Don and Charles also Mr. G. Patterson.

Joyce Hamilton and Shirley Reid, of Roslin, are spending their holidays with their grandparents Mr. and Mrs. Dan Hagerman.

Mrs. D. Smith has returned home after nursing for a short time at Cobourg.

Mr. and Mrs. George Sills and family were entertained recently at the home of Rev. and Mrs. Armstrong, Camellton.

Miss Molly McClaren has returned to her home from the Belleville General hospital where she underwent an operation on Saturday for the removal of tonsils and adenoids. All join in wishing Molly a speedy recovery back to health again.

Mrs. Rodger Ashley has returned home after holidaying with her friend, Bernice Hagerman.

Mr. Billy Jordan is making a number of visits in the neighborhood again.

Threshing is in full swing along this line. Most of the farmers are anxious to get their wheat and oats threshed out.

Mr. Roy Dorstar has returned home after spending some time with Mr. and Mrs. C. Hagerman.

Deepest sympathy is extended to the community in the friends of Mr. Little who died suddenly.

Mr. and Mrs. Thrasher and family also Mr. Green spent Sunday last with Mr. and Mrs. Clarence Hagerman.

Mr. and Mrs. J. Hanna visited at the home of Mr. and Mrs. Arthur Bush, Glen Miller, on Sunday.

It is erroneously reported in this news last week that the brother of Mr. E. Lazier had died of wounds overseas. This was incorrect. Mr. Lazier was seriously wounded in the hip, but is progressing favorably.

They'll Do It Every Time

By Jimmy Hatlo



NATIONAL STOCK TAKING NEEDS NATIONAL REGISTRATION

CANADA CALLS upon all her citizens, regardless of nationality, male and female, over 16 years of age, to register on August 19th, 20th, or 21st. Registration offices will be open from 8 a.m. to 10 p.m.

The object of this registration is to ascertain the human resources of the nation so that they may be mobilized to enable Canada to make her maximum effort in the defence of this country and towards the successful prosecution of the war.

Here are the questions you will be asked to answer. The card for women will be similar but subject to certain necessary variations. Study the questions carefully now so that you may be ready to give full and complete answers to the registration officer.

REGISTRATION DATES:- AUGUST 19th, 20th and 21st

DATE OF REGISTRATION — Month / Day / Year: 1940

ELECTORAL DISTRICT No. — Name

POLLING DIVISION No. — Name, if any

CARD No.

1. Surname ..... Given Names .....
(Print in block letters)

2. Permanent Postal Address (if away from usual residence when filling in card give name of usual residence)
Street and Number / Rural Route and Post Office / Town or City / Province

3. Age last birthday ..... Date of birth ..... Year / Month / Day

4. Conjugal condition: Single ..... Married ..... Widowed ..... Divorced .....

5. Of what dependents (if any) are you the sole support:—
(a) Father ..... (b) Mother ..... (c) Wife ..... (d) Number of children under 16 years ..... (e) Number of other dependents ..... (f) Do you contribute partial support to any one .....

6. Country (a) Yourself ..... Place .....
of birth (b) Your father ..... Place .....
(c) Your mother ..... Place .....

7. Nationality or country of allegiance—British subject (a) by birth ..... (b) by naturalization? ..... (c) Foreign citizen? ..... (d) If naturalized, in what year? ..... (e) In what place? ..... (f) If not British subject, to what country do you owe allegiance? .....
(g) If an immigrant, in what year did you enter Canada? .....

8. Racial origin .....

9. Language or languages: (a) Do you speak English? ..... (b) French? .....
(c) What other language can you speak, read and write? .....

10. Education: (a) Primary only ..... (b) Primary and Secondary ..... (c) Vocational Training (Business College, Technical High School) .....
(d) College or University Degree? .....

11. Is your general health (a) good? ..... (b) fair? ..... (c) bad? ..... 12. If blind, deaf, dumb, crippled or otherwise physically disabled, state nature of disability .....
If permanently disabled, are you in receipt of a pension? ..... In respect of War Service? ..... Workmen's Compensation? ..... Old Age or Blind? .....
Other? (Specify) .....

13. Class of occupation: (a) Are you an employer of labour other than domestic? .....
If so, state business .....
(b) Are you working on own account, but not employing labour? ..... If so, state business .....
(c) Are you an employee? (1) working at usual occupation ..... (2) working at other than usual occupation ..... (3) unemployed ..... (4) Not working because pensioner, dependent, retired, independent means .....
(Specify)

14. Occupation or Craft:— Years of experience in
(a) Present occupation? ..... (a) .....
(b) What is your regular occupation? ..... (b) .....
(c) What other work can you do well? ..... (c) .....
(d) If employee, who is your present employer? Name ..... Address ..... Nature of business where employed? (state precisely) .....
(e) If experienced in a skilled industrial occupation or profession, describe specifically the type or types of work in which you are specially equipped by training or experience .....

15. Unemployment: (a) How many weeks did you work in the past 11 months? .....
(b) If out of 49's now, state number of weeks since last employed in any occupation other than that performed in return for direct relief ..... (c) Are you totally incapacitated for employment?

16. (a) Were you brought up on a farm? ..... (a1) Until what age? ..... (b1) Have you worked on a farm? ..... (b2) How long ..... (b3) In what province or country .....
(c1) Can you handle horses? ..... (c2) Drive a tractor? ..... (c3) Use farm machinery? ..... (c4) Can you milk? ..... (c5) Are you able to do other farm work? .....

17. Is there any particular occupation in which you would like to be specially trained? .....

18. Defence Services: (1) Have you previously served in any Naval, Military or Air Forces? .....
If so, state: (a) Force of which country .....
(b) Approximate dates between which service performed .....
(c) Unit ..... (d) Rank held ..... (2) If retired or discharged, give reasons therefor .....
(3) Have you been rejected for military service in the present war? .....
(a) What ..... (b) Where? .....

This is Your Opportunity to Help in The National Effort. To keep the cost of this registration at a minimum the Government is asking the co-operation of all public-minded citizens in the work of registration. You can help by getting in touch with your local registration officials and offering your services.

WHERE TO REGISTER

Registration offices are being set up by electoral districts in the same manner as in the last Dominion election.

Registrants are required to register in the regular polling subdivisions of their own constituencies. But should a registrant be in some other province or district out of the regular polling subdivision on Registration Day, he or she may register at any registration office convenient, upon satisfactory explanation to the local deputy registrar.

Penalty for Non-Registration — Failure to register will make any male or female, married or single, over the age of 16 years, liable to a fine not exceeding Two hundred dollars, or to imprisonment for a term not exceeding Three months, or to both such fine and imprisonment, and moreover to a further penalty not exceeding Ten dollars for each day, after the day upon which he should have registered, during which he shall continue to be unregistered.



Your Registration Certificate

To every person answering the questionnaire fully and satisfactorily a certificate of registration will be issued by the local deputy registrar. This is a small card which must be carried on the person at all times.

Published under the authority of **HON. JAMES G. GARDINER**
Minister of National War Services

N-240

PERSONALS

Miss Greta Wray, operator at Mrs. Cummins' Beauty Shop, will be taking her holidays Saturday 17th., returning on the 26th.

Mr. and Mrs. Gordon Brown and family, Montreal, are visiting Mr. Brown's mother, Mrs. O. H. Brown, Elmer Street.

Miss Patricia Wilkes has returned to the city after spending her holidays at Ottawa with her sister, Mrs. E. Smith, Flight-Sergeant and Mrs. Smith accompanied her to the city and spent the week-end here.

Pte. F. Pratt has returned to Petawawa, after visiting his parents, Mr. and Mrs. J. S. Pratt, 96 Station Street.

Miss Ula Millard, Toronto, is visiting friends in the city.

Private Kenneth Grant of the Hastings and Prince Edward Regiment has returned to Camp Borden after spending the week end at his home, Newburgh Street.

Miss Helen Lee, John Street, is spending a vacation with her sister, Mrs. Herbert Lamarre, Montreal.

Pte. Ben Pratt of R.C.A.F., Medical Corps, spent the week end in the city, with Mrs. Pratt and family.

Mr. and Mrs. T. G. Bell, 33 Isabel Street, arrived home from Toronto, Sunday evening by train. Mrs. Bell has been a patient in the Private Patients' Pavilion, Toronto General Hospital, since July 12.

Miss Helen Belnap has returned after having spent her vacation in Toronto.

Miss Mary Haight of Ottawa spent the holiday week end in Belleville and Lonsdale, Ont.

Miss Kathryn Gallagher is holidaying at Sturgeon Lake, Ont.

Mrs. W. Bamford and Miss Rachel Pye motored to Chatham, where they will be the guests of Mr. and Mrs. J. Wilks.

Mr. R. M. Reid of Rochester, N.Y., is visiting her parents, Mr. and Mrs. John Muir, Pine Street.

Miss Hendry, Burgoyne of Toronto, is visiting relatives in the city.

Miss Edith Kelly of the Bell Telephone staff has returned to Belleville, having spent the past two weeks at her home in Ottawa.

Mr. and Mrs. Will Fletcher of Toronto have returned home after visiting Mrs. J. MacDonald, Cedar Street.

MORNING AT CONSECON LAKE

The lake is calm on this fair August morning,
The towering trees cast shadows cool and clear,
Bird voices hushed—are waking with the dawning,
Wild life is stirring in the meadow near.

Across the lake an early voice is silent
A voice that used to call the cattle home;
A stranger's voice breaks through the morning quiet,
And swallows skim above the rising foam.

Careless they fly as in those radiant summers,
Heedless of human scene with wing and whirling snow,
Only the human heart dwells on the changing seasons
And yearns for summers of the long ago.

—Helen B. Anderson.

A Wonderful Help Towards Family Fitness



HELP keep your family free from irregularity, due to lack of bulk in the diet by serving Post's Bran Flakes regularly. They provide natural bulk to keep food wastes moving promptly. Delicious to eat. Get Post's Bran Flakes at your grocer's today. 270

Resume Voluntary Registration of Canadian Women

Hon. J. G. Gardiner, Minister of National War Services has particularly requested that the Voluntary Registration of Canadian Women be completed as soon as possible and states that there is no overlapping with respect to the registration of the V.R.C.W. and the Government Registration. There are two reasons why they with the completion of this registration. One is that it will be some time before the information which the government secures will be available and in the meantime they will use the V.R.C.W. lists. The other reason is that the government registration form does not provide for voluntary services, nor does it go into detail as the V.R.C.W. does, in regard to women's special qualifications, and so much information will have to be obtained from the V.R.C.W. lists even after the government registration is completed.

It is requested that any women in this district who have not registered and who feel that they do possess certain skill or special qualifications which might be of use to their country in time of emergency should fill out their form at once. These forms may be obtained from Miss Ethel Bell at the Y.M.C.A. Tuesday afternoons from 2.30 until 5 o'clock.

WEDDINGS

CLAYTON—DIAMOND

A quiet wedding was solemnized in St. Barnabas Church Toronto, by Rev. Mr. Walton of Dorothy (Dot) Diamond, daughter of Mr. and Mrs. Thomas Diamond, of Glencoe, Ont., and Mr. Gilbert Clayton, son of Mrs. Alice Clayton, of Toronto.

The bride wore a street-length frock of white, trimmed in blue, with matching hat and accessories, and a corsage of Premier roses and bouvardia. She was attended by the groom's sister, Miss Hilda Clayton, who wore a light flowered dress with matching hat and a corsage of mixed flowers.

A small reception for the immediate families was held at the home of the groom's mother, after which the couple left by motor for Montreal. They will return to Belleville, where they will live.

THOMPSON—BLEECKER

St. Andrew's Presbyterian Church, Trenton, was the setting for an interesting wedding at three o'clock on Saturday afternoon, when Mary Ruth, daughter of Mr. and Mrs. Dougall L. Bleecker, became the bride of Sergeant Eric Thompson, R.C.A.P. son of Mr. and Mrs. G. Thompson. Rev. W. Fowler officiated.

The bride wore a charming gown, made by herself, of delicately blue jersey with veil of the same shade. She carried her bible with a coronet of lillies of the valley. She carried pink roses.

Miss Helen Shier, Toronto, as maid of honor wore pale pink net over taffeta with matching shoes and accessories. Miss Shirley Bonter and Miss Larry Goulet were bridesmaids and wore frocks of pale orchid and pale green net with hats to match.

The flower girls, little Misses Jean and Betty Lou Bleecker were in pale pink and pale taffeta with their matching doll hats. All carried old fashioned bouquets.

Mr. Kenneth Brownlee, Ottawa, and Mr. Ross Bleecker were ushers. Lieutenant Dougall F. Bleecker, Toronto, and Mr. Edward Rowe of New York.

Miss Dorothy Galna was organist during the ceremony.

A reception took place at The White Heron Tea Rooms, following which the bride and groom left on a motor trip to St. Thomas, where they will spend the bride chose for travelling a sage green suit and hat with plum accessories.

Out of town guests at the wedding included Mr. and Mrs. Alec Gregor, Mrs. R. Brownlee, Mr. and Mrs. T. Thompson, Mr. and Mrs. D. J. Pattison all of Ottawa; Mrs. W. E. Shier, of Toronto; Mr. and Mrs. Ben Bleecker, and Mr. and Mrs. G. Frederick Holloway; and Mr. and Mrs. W. R. Rowe of New York.

KENNEDY—SILLS

The home of Mr. and Mrs. Earl Sills, Redneersville, was the scene of a lovely August wedding at ten-thirty on Saturday morning when their daughter, Ruth Elva, became the bride of Mr. George William Kennedy, Rossmills, son of Mr. and Mrs. W. J. Kennedy, London, Ont. The ceremony which took place before an altar formed of gladioli, sweetpeas and ferns, was performed by Rev. Mr. Strand of Boomhour.

The bride, who was given in marriage by her father, was charming in a gown of Heavenly blue sheer, the basis of lady, matching shoes and mitts, doll hat of fresh roses, and corsage of Briarcliffe roses. She wore the gift of the groom, three strands of matched pearls.

Miss Fern Bamber, Toronto, was bridesmaid, and wore gold sheer with matching accessories and corsage of American Beauty roses. Mr. Harold R. Trimble of Brockville, was groomsman.

Wedding music was played by Miss Olive Bush, Corbyville, and during the signing of the register, Miss Hazel Smith sang "I Love You Truly", Mr. Arthur Corbett was the accompanist.

Following the ceremony a buffet wedding breakfast was served at the bride's home. Mrs. Sills, mother of the bride, wearing flowered sheer with corsage of Talisman roses and orchid pens, received with the bride and groom. Mrs. Cleo Outhit and Miss Helen Smith served at the breakfast. The bride's gifts to her attendants were gold bracelets and the groom's gift to the best man was a bill fold and to Mr. Grose a cigarette lighter.

The bride and groom left on a motor trip through the Muskoka district the bride travelling in a navy blue suit with white checked sailor with navy accessories. Upon their return they will reside at 368 King Street West, Brockville, Ont.

ASSELSTINE—CALLAHAN

A pretty summer wedding took place at the church on Wednesday morning, August, seventh, at St. Christopher's Church, Read, when Agnes Helena, daughter of W. J. Callahan and the late Mrs. Callahan of Corbyville, became the bride of Roy Asselstine. Principal of Marlbank Public School and son of Mrs. Archie Asselstine of Shannonville. Rt. Rev. J. C. Roper officiated in the bride, officiated.

The bride, who was given in marriage by her father, was charming in a gown of white French marquisette, fashioned with fitted lines with full, flowing skirt and bolero jacket. Her veil was caught to her hair with a halo of blossoms and seed pearls and her only ornament was a pearl necklace and the gift of the groom. Her bouquet was of roses, baby's breath and Scotch ferns.

Miss Mildred Callahan, sister of the bride, was maid of honour and wore a lovely gown of turquoise blue sheer marquisette with veil and accessories to match. She wore the groom's Scotch fern and roses.

Mr. Percy Callahan, brother of the bride, was groomsman and the ushers were Mr. Leonard Callahan and Mr. Elgin Asselstine, brother of the groom. Miss Helen Shannon played the wedding music. During the signing of the register Mrs. Dennis Callahan and Mr. Arthur Johnson sang.

Following the ceremony a reception was held at the home of the bride's father. The tables were artistically decorated with flowers and were in pink and blue with color scheme. Mrs. Asselstine, mother of the groom, attired in dusty rose lace, with corsage of pink and blue, received with the bride's bridal couple. About seventy guests were present. The bride's table was a most attractive one, handsome wedding cake and basket of flowers. Mr. Percy Callahan proposed a toast to the bride to which Mr. H. N. Brandt made reply.

The groom's gift to the groom was a gold engraved compact, to the bridesmaid, an engraved watch, the groomsman a gold engraved cigarette lighter. The bride and groom were the recipients of many useful presents including several cheques.

Mr. and Mrs. Asselstine left on a wedding trip to St. Catharines and western points, Mrs. Asselstine travelling in navy blue sheer crepe and white accessories.

Guests were present from Toronto, Stanleyville, Michigan and St. Catharines.



Nelson Eddy and Jeanette MacDonald, your favorite singing stars, together again in their most exciting film adventure, "New Moon," now on the Belle Theatre screen.

GOOD MANNERS

MRS. CORNELIUS BEECKMAN

Informal Wedding

Dear Mrs. Beeckman,

My daughter is being married the latter part of August. The wedding is to be informal, and will be in our home. This is the first wedding we have had in our family and I very much need your advice on two special questions.

1.—At what time would it be proper to have the reception?

2.—What should be served? I want everything to be nice, but I don't want to over-do it by having about one hundred guests.

Mother

1.—Customarily, and especially after a house wedding, the reception is held directly after the ceremony has taken place. This is usually the more convenient way, for bridal party and host and guests. You didn't tell me whether you are inviting all the guests to both the ceremony and the reception, but whether or not you are, I suggest that you have the reception immediately after the ceremony.

2.—At this informal house wedding, during the afternoon hour your menu can appropriately be very simple, since you must serve one hundred guests, it should be. I suggest that you have very few items, but have them of perfect as you possibly can. You can easily and inexpensively have fine sandwiches made by a caterer, and they should be small and dainty. You might have them made of various kinds of bread, such as whole wheat, brown, raisin, and so forth; some just compact bread-and butter sandwiches, of course, and delicious and varied fillings. I imagine that you can arrange to set a buffet table, and serve buffet style. If so, these sandwiches can be on plates ready for the guests to serve themselves.—E.

At one end of the table, have the coffee service ready, and you might ask one of your women relatives or close friends to preside over this service. At the other end of the table you might have a collation plate, with an alternative to the hot coffee) and have a good hostess for this service too.

As the centerpiece of this table you might have the bridal cake, flanked by fine, fresh fruits, and ice cream might simply and effectively be the dessert course. Or, if there is to be a bridal cake, you serve small cakes, iced in white and perhaps pink, with the ice cream.

On the buffet table should be small serving-dishes of such relishes as olives (green and ripe), tiny gherkins, pennape tiny stalks of celery and roasted nutmeats. And dishes of nuts, mints, candies slices or orange and grapefruit. These are just suggestions for your choice.

Shower

Dear Mrs. Beeckman,

We are going to give a shower for a bride-elect and wish some kinds of suggestions have been presented as to what kind of shower to give. One was that we put the presents in a baby carriage and then each lift it when the couple were in the room. What do you think about this idea?

To me it would seem more suitable to arrange the table for lunch, and when the guests arrive, then present the gifts. Would you like this better?

Edwina

I agree with you that any plan for the presentation of the shower gift's would be in better taste than the baby-carriage plan.

The gifts might be attractively arranged as a centerpiece for your table and the guests of honor might be asked to open the after-luncheon coffee is being served. Or the gifts might be charmingly arranged on a table and the bride-elect opened before luncheon is served.

Advice to the Lovelorn

By BEATRICE FAIRFAX

Cares For Someone Else

Dear Miss Fairfax

I have been going "steady" with a young man for two years, and like him a great deal. But I love another boy. I want to break up with my "steady" so I can go with the other, because I know I'd be happier with him. If I tell him the truth now he will be on a moment together on the sly; my fiance never tells me that.

I want to break with him, but whenever I mention it to my mother, she seems to be on the verge of a nervous breakdown. She begs me to give up my "steady" for this other boy. Then, again she says she wishes I would not care for with my happiness.

I'm worried, which way would be right. My mother is the sweetest, fairest person, but I do think in this matter I would be the best judge. Don't you think so?

Worried.

Happily in these days young people do not have to go on with engagements when they discover they love someone else more. I've had so many letters like yours written by girls who dropped one man for another, that I've considered it was the first one they really loved that his pride to advise you to make haste slowly in this affair.

You write that the mother never tells you when you have a moment together how much he loves you, and that your mother fails to do this. Isn't it because he thinks you take his love for granted? We don't insist on stating something which is self-evident. A man who gives handsome wedding cake and basket of flowers. Mr. Sills, in a few words proposed a toast to the bride to which Mr. H. N. Brandt made a royal Canadian Air Force, Trenton, J. Forestell and others also spoke and toast to the bride was drunk standing reply.

The groom's gift to the groom was a gold engraved compact, to the bridesmaid, an engraved watch, the groomsman a gold engraved cigarette lighter. The bride and groom were the recipients of many useful presents including several cheques.

Mr. and Mrs. Asselstine left on a wedding trip to St. Catharines and western points, Mrs. Asselstine travelling in navy blue sheer crepe and white accessories.

Guests were present from Toronto, Stanleyville, Michigan and St. Catharines.

has been brought up.

The other girl is more like me. She likes to go out and have a good time. She has had a high school education and would be just the girl for me to come back to. However, there's one thing that bothers me she might step out on me. I went with her before I met this other girl and I know she did go out with other boys now and then. She promised me she'd never do it again but I'm afraid she will.

I'm not conceited, but I know both these girls are very fond of me. Which would you choose?

Undecided in Picton, Ont.

In the final analysis such an important decision is up to you. The girl who is more social and would help you in your business would seem to be the best one for you. Her stepping out doesn't mean anything more serious than having harmless fun.

Wants to Get Rid of the Old Horse

Dear Miss Fairfax:

I am engaged to go to live with Dan's family, after my marriage, which will be soon. I am very much in-law found and buy new modern furniture. I am sure that married she won't hear of parting with the old horsehair suite, as it is her mother's house. She says it's rosewood and very valuable. Is that so?

Worried Bride

Go to your public library and ask them to give you a book on antique furniture and look on the cover that carved rosewood is—even if your mother-in-law says you ought to be able to grin and bear it.

Many young people have thrown out furniture which they have discovered later on to be actual museum pieces, such as the old rosewood and be thankful you've found a really valuable in your new home.



AUGUST FUR SALE

"NORTHERN SEAL" COATS $98.00

EXCLUSIVE IN BELLEVILLE WITH WOODLEY'S

If you want to buy a better coat than one which bears the "Northern Seal" stamp, you will have to more than double your price. Only the finest pelts are used in "Northern Seal" coats and linings and workmanship are the same quality. Styles for the smart business girl as well as the mature matron. In sizes 14 to 44. Priced for August $98.00.

BUDGET PLAN — FREE STORAGE

"NORTHERN SEAL" COATS ARE SOLD IN BELLEVILLE ONLY AT

WOODLEY • FURRIERS

272 Front Street
36th. YEAR IN BELLEVILLE

I COULDN'T MISS HUSKIES FOR BREAKFAST

HUSKIES for Husky Youngsters

HUSKIES FLAVOUR FOR BETTER BREAKFASTS

BUY WAR SAVINGS STAMPS



Dealing With Young Mother's Problem Child

By Garry Cleveland Myers, Ph.D.

Suppose you were only 24 and had four children from 10 months to five and one-half years of age, and suppose you were doing it half as poised and successful as the mother who wrote the following letter?

"Dear Dr. Myers: I really feel as if I have come to an old friend in writing you as I have benefited by the advice in your columns so often.

"I am only 24 but am the mother of four children, 5 1-2, 3 1-2, 2 1-2 and 14 months. In the big things like going into the street, coming out when put to bed, etc., I seem to have them under control but I am at a loss what to do about those annoying little things that drive one to distraction yet hardly seem to merit a spanking or other punishment. I feel sure other child seems to shift from one to the other. Right now the oldest boy is the one who seems to make the most trouble. He is continually picking up things he is not supposed to touch, sticking his fingers in food, etc., and seeming to know just how far he can go without getting a spanking and I know that the continual scoldings are not helping him, and certainly not me. I have felt that perhaps these things have arisen from jealousy and I try to guard them from doing to them, etc., but I have so little time and energy that often it works at night he does not have much chance to be with them.

"I certainly will appreciate any help you can give me. The children are certainly a responsibility and me feel I am a complete failure as a mother."

My reply:

Under your soul, young mother, you should be proud of your success in handling these four little spirits and in fathoming the task your job we would be 'nuts.' What thwarted is that you reveal so much noise as you do. You have children who are full of energy and in large matters. But as you indicate, there are hundreds of little items that try your patience.

"Let me suggest that you put a few more of these little things in the group of 'big things.' For example, after you have warned the youngest once or twice about a forbidden act, speak no more; act. Assign the child to sit in a chair where you can see him doing nothing more than five minutes by the clock. If he moves one inch from the chair without permission spank him soundly and without warning. Fine you read to them. Let other things go.

"A little dust or disorder is unimportant in comparison to such companionship with them. Let the oldest choose the story, as a rule, since he is 'so big.'

"You are right in suspecting jealousy in him. Don't make him give up his things to the younger; certainly not his toys. When these are out of sorts pick him up, hold him on your lap and cuddle him. This will give him the attention and so much needs, that he is loved.

"If at all possible, hire some help so you can get more rest and recreation. You even might afford to borrow money for this purpose till these children grow old enough to care for themselves without you. Train them then to share in the home duties.

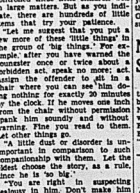
"Please, Mrs. ——, never condemn yourself again. I just know you are a wonderful mother to those lovely little children and may God bless you. Be proud of your successes with them."

which has an abundance of supplies," the spokesman said.

This statement was made as the governmental withheld official comment on former President Herbert Hoover's proposal that a treaty be sent the United States to supply Germany, Netherlands, Belgium, Poland and Norway, pending formal receipt of the appeal.

No Easing of Blockade Says British Spokesman

London, Aug. 12.—(CP)—A British spokesman declared today the blockade against Germany and German-occupied European states would be maintained vigorously, for the 14,000,000 tons of German and Europeans affected depended on "fair distribution by Germany,



CANADA'S STANDARD OF VALUE

3 Completely wrapped rolls 25¢

MADE IN CANADA

Just ask for 3 Interlake

DR. DAFOE'S COLUMN on the Quintuplets and the Care of Your Children

Infantile Paralysis

Today most persons, perhaps always associate infantile paralysis with the epidemics usually called in the press "the iron lung". So much publicity has been given to Fred Gosden, the Kingston whose life in an iron-lung has not prevented him from becoming a father, and other extraordinary successes in use of the artificial respirator that there appears to be a widespread notion among laymen that all a serious case of polio needs to be saved is an iron-lung.

Actually, this instrument is useful in comparatively few cases. For example, if the afflicted child or adult happens to have the disease localized in his arms or his legs, the iron-lung is no more to him than a watch or a pair of shoes.

In some cases the disease affects the legs, then to the back, until finally the muscles of the chest are affected. When this happens, the child's muscles are likely to become so weakened that he cannot breathe as the bellows that are the lungs. This of course means the end. The muscles are slowly being involved. Fortunately, this development is usually so gradual that there is time to get the child to a hospital where there is the needed equipment. But don't delay, for I know of one mother who opened to her child going to the hospital when the doctor advised it. Later, when her little girl began suffocating before her eyes, she decided to let her go to the hospital. The child died on the way.

Infantile Paralysis

Today most persons, perhaps always associate infantile paralysis with the epidemics usually called in the press "the iron lung". So much publicity has been given to Fred Gosden, the Kingston whose life in an iron-lung has not prevented him from becoming a father, and other extraordinary successes in use of the artificial respirator there appears to be a widespread notion among laymen that all a serious case of polio needs to be saved is an iron-lung.

Actually, this instrument is useful in comparatively few cases. For example, if the afflicted child or adult happens to have the disease localized in his arms or his legs, the iron-lung is no more to him than a watch or a pair of shoes.

In some cases the disease affects the legs, then to the back, until finally the muscles of the chest are affected. When this happens, the child's muscles are likely to become so weakened that he cannot breathe as the bellows that are the lungs. This of course means the end. The muscles are slowly being involved. Fortunately, this development is usually so gradual that there is time to get the child to a hospital where there is the needed equipment. But don't delay, for I know of one mother who opened to her child going to the hospital when the doctor advised it. Later, when her little girl began suffocating before her eyes, she decided to let her go to the hospital. The child died on the way.

Even then the child won't get

- CAROLINE CHATFIELD'S TALKS
- MENUS TO TEMPT THE APPETITE
- INNOVATIONS FOR THE HOME

A PAGE FOR WOMEN

- DR. CLENDENING'S HEALTH ARTICLES
- LATE SUMMER MODES
- NEWS FOR TRAVELLERS

WHY BLONDES GET FRECKLES

Less Pigment Than Brunettes Who Tan

By Logan Clendening, M.D.

Will vinegar or olive oil on the skin hasten a quick tan and prevent peeling?

Nothing will hasten tanning. Tanning is the mobilization of the pigment producing cells of the body reacting evenly to the stimulus of light. The brunettes have more pigment than the blondes and therefore tan quicker and more painlessly. Blondes have less pigment and tan unevenly—freckles, and some blondes have no pigment at all to speak of, and burn and peel and redden and suffer over and over again. There is no way to change these fundamental differences in skins: the pigmentless blondes should be protected from sunlight if they are to avoid reactions—and sometimes severe illnesses result from sunburn.

Vinegar evaporates in the sunlight and has no effect on tanning or peeling. Any non-volatile oil interferes to some extent with the absorption of light and therefore protects against sunburn and subsequent peeling. An oil with some dark pigment may filter light sufficiently to make tanning a slower and more even process, avoiding the unpleasant preliminary stage of burning.

Sensitivity to sunlight exists. It takes two forms. In one, hive reactions—itching and swelling occur at the point of contact. This comes on quickly and lasts a short time. In the other, there is itching, redness, secretion and scaling; it is a delayed reaction, becomes more pronounced the second day and lasts a week. Both types can be prevented with ultra-violet rays in doses just short of the amount that produces a reaction.

"Sun gratification," said a Japanese flight-surgeon, "in getting pilots is neither mental nor emotional, but defective vision." Animal experiments show that when fed on Vitamin-A-free diet, rats lose the normal contour of their corneas, and regain the normal contour when Vitamin A is added to the diet.

Is ice water deleterious to digestion or nutrition?

In this country most people are conditioned to drink water much colder than the normal temperature of the body. The sensation of cold is pleasant and instantly satisfies the sensation of thirst which is its only real disadvantage. Tepid water really satisfies thirst — restores water balance—better because we drink more of it. Cold water slows down digestion for a few minutes, but this is of little significance as it does not influence digestion in the long run. We eat ice cream and the Eskimo eats frozen meat, without any evident deleterious effect on the health, so the temperature of drinking water seems to be more a question of habit than health.

Feminine Hat Fashions Are Given "The Bird"



They're giving women's hat fashions the bird this summer, at least it would seem so, judging by these feathered creations from New York. At left, white owl's wings are striking for this elaborate afternoon hat. Taupe gray is the color of the felt callot and divided lace veil. Pink feather birds are the trimming on the attractive straw hat, centre. It is of matching pink felt, with high crown, narrow brim and perky peak. A soft veil falls to the shoulders right. The red, white and blue hat badge in leather lends a patriotic note to this cushion brim style, and for a touch of the absurd for while hat styling strive, the crown is encircled with a natural snakeskin band. A matching full-dotted face veil hides milady's blush.

A Special Supper Dish

By ALICE LYNN BARRY

Creamed dishes, egg and cheese dishes are prime favorites for supper, even for "company" since most folks are addicted to them. It is fun to evolve one's own special supper dish and make a feature of it at late gatherings. One hostess sets great store by a curried egg dish, for which guests usually request the recipe. Here it is: Two tablespoons butter, two tablespoons flour, Teaspoon curry powder, one-eighth teaspoon paprika, one-half tablespoon finely chopped onion, one-half teaspoon salt, one and one-third cups scalded milk, four hard-boiled eggs and one cup cooked rice. Cream together butter and flour. Add the curry powder, paprika, chopped onion and salt. Stir well, add the scalded milk and cook until mixture thickens. Chop the egg whites and add them with the cooked rice to the above mixture. Serve with patty shells and garnish with grated egg yolks.

Escalloped Onions and Cheese is made with two cups small boiled onion, four tablespoons each butter and flour, two cups milk, one-fourth teaspoon paprika, teaspoon salt, one-fourth teaspoon celery salt, teaspoon prepared mustard, one-half cup cheese, cut fine, Melt butter in top of double boiler, Add flour and blend. Add milk slowly, stirring constantly. Add seasonings and cheese and cook until creamy, stirring constantly. Place cooked onions in buttered baking dish, pour over sauce, and bake for 20 minutes in moderate oven.

Cheese Fritters

Cheese Fritters are popular with those who don't mind friend foods, no matter what time of day. Recipe is for one cup cooked rice, one egg, tablespoon milk, one-half cup grated American cheese, two teaspoons prepared mustard, one-fourth teaspoon salt, buttered cracker crumbs and one-fourth teaspoon paprika. Mix the rice thoroughly with the beaten egg, add grated cheese and seasonings. Shape into balls, roll in buttered cracker crumbs and fry in deep fat.

CAROLINE CHATFIELD says today—

Aged Parent Should be Joint Responsibility of All Children

Nearly every family has its scapegoat, one member who carries the load for all; be it bill-paying or in-law entertaining. Sometimes the scapegoat has a talent for money-making or marries money or has a flaming family pride that makes him or her step up to assume the burden. Usually the scapegoat is the unselfish member of the family who permits the others to dump the burdens on him or her, and rather than make scenes and start feuds, continues to carry them.

Dear Miss Chatfield:

I have the strangest set of in-laws a man ever had. I married a girl who has seven brothers, no sisters. They are perfectly willing for their 76-year-old mother to live with us while their wives go free. I'm a poor man, don't even own a car while all 7 of them ride around and have a big time. They can ride everywhere but to see their old mother. She's with me.

My wife can never get away with me to visit the neighbors, go to a movie, or even go shopping. If the men were rich her sons wouldn't let us have her, I know that. They would want to share the burden but because she's poor, they leave her alone. Now what can I do to make these sons and daughters-in-law share the responsibility with my wife and let her have some free time during the week Surely she is entitled to a bit of pleasure to say nothing of my being entitled to some time with my wife.

Burden-Bearer.

Outrageous inconsideration is what the 7 sons are guilty of, and I wouldn't let them get away with it if I had to haul them into court. But of course, there's a more effective way as well as a more righteous way to handle them. What about a series of private interviews with the wives in which you state the facts, voice your dissatisfaction and ask them if they won't co-operate with you to the extent of coming to sit with the old lady while your wife takes an airing?

If each of them came once a week, it wouldn't work hardship on any of them and would release your wife to a great extent. Later perhaps you may suggest that the visiting plan go in reverse and each of them have the old lady to spend the day or week-end with them.

You may argue that the obligation is the sons' not the wives'. Listen, brother: Never go over a woman's head, particularly a female in-law if you can get the women on your side all your problems are solved. You will never get them via their husbands. And luck to you, which you rightly deserve.

Caroline Chatfield.

Atmosphere of Place We Live Determines Our State of Mind

Dear Miss Chatfield:

I work long hours at a terrific strain and make a good salary. I share what I have with my family, none of whom earns as much as I do. I don't mind the work if only I could come home in the evening to a sweet and peaceful homelife. Unfortunately my parents have never been congenial and they quarrel when they disagree. Two younger sisters and a brother follow their example and consequently we eat dom sit down to a meal without a row of some sort. I try to hold my temper, but I remember the discord and this strain day and night is beginning to tell on my nerves. There's not much hope of changing things around the house and as far as I can see I can't better my condition unless I move out. Please discuss the problem so I can come to a wise decision.

Business Woman.

Answer:

When a woman has a grouchy husband on her hands or a man a scolding wife, and the children following example keep up a continuous bickering, papa and mama may have to play pat and take it on the chin, also the children. But it's worse folly for a self-supporting, independent member of the group to sacrifice herself on such an altar.

After all, the atmosphere of the place we eat and sleep and spend our leisure hours, as well as our relationship to the housemaids and roomers to one another, determine our state of mind. We can't enjoy loafing at home; nor get down to the job away from home if we are carrying that nauseating sense of disturbance, always disturbance in mind and emotions. An unpleasant fight with a friend or member of the family can kill the joy in any day, send us to bed with a heavy heart, wake us up with a sense of hovering sadness. Then let us live under a roof where we run from one unpleasantness into another with scarcely a breathing space between and life's not worth living—that's all there is to it.

The days of our years are too short to spend in bad air. If there's any way to move to a place where the air is sweet. Surely in these times when business women are owning their own homes, renting apartments or purchasing trailers there's no earthly reason why a woman of high earning capacity should stay in her parents' home unless she wants to be there. There's no reason why she should spend her hard-earned cash to keep in the establishment that's odious to her.

Now it seems to me that the kind and fair-to-all procedure for a woman in this fix is to state her case to the family, tell them that she's suffering from too much shock-jars that her work is suffering from too much nervous strain, that she cannot carry on unless she has peace of mind, which she cannot have in the home where there's no peace. And so she's on her way to set up her own home, live by her own and leaves the family to a way of life which evidently suits them, or they wouldn't follow it.

Clothes Closet is Cedarized

Easy to Do and Makes Place Immune to Moths

Many of the newer houses have the cedar closets which enable the housewife to keep moths at bay by the mere act of hanging garments therein. Those of us who do not have this innovation can provide a substitute which will answer the purpose nicely. We can cedarize an old clothes closet.

Clean the closet thoroughly and see that it is as tight as possible. If the door does not fit snugly, tack a narrow strip of felt around it. If there are any other cracks or openings, close them. Then paint the walls and woodwork with cedar oil. Brush the oil thoroughly into the corners, and crevices where moths might find lodgment. When you have oiled the floor in the same way, you will have a storage place which will answer the same purpose as the cedar closets in the newer houses.

Brush and clean all garments well before storing. After they have been hung in the closet see that the door remains tightly shut. Look over the garments every once in a while to make sure that no moths which might have been in the clothes survive. If the closet is tight and well treated with cedar oil, you will have no trouble.

Sandwiches "All Hot" and Served on the Porch



By BETSY NEWMAN

A HOT sandwich is another way to serve a luncheon dish that is yet not too filling for summer appetites. We think of liver sausage as a cold sandwich filler or something for a cold platter, but try it this way and serve on the porch or outof-doors for a different luncheon, dinner or supper dish.

Today's Menu

Hot Liver Sausage Sandwiches
Mixed Vegetable Salad
Vanilla Ice Cream or
Berry Frappe
Coffee or Tea, Iced or Hot
Hot Liver Sausage Sandwich
American Cheese — Liver Sausage
Sliced Bread Melted Butter

Place a slice of cheese over slice of bread and on top of that a one-half inch slice of liver sausage. Brush the sausage with melted butter and for good measure lay a strip of cheese dipped in cream over the top. Put the sandwich under the broiler until the cheese is toasted.

Vanilla Ice Cream

1 cup top milk; or coffee, cream; 1-2 cup sugar; 1-8 tsp. salt; 1 tsp. gelatin; 1 cup whipping cream, 1 1-2 tsp. vanilla.

Put milk or thin cream in top part of double boiler, add sugar and salt, sprinkle gelatin on top and heat mixture in scalding over boiling water, stirring occasionally to dissolve gelatin and sugar. When they are dissolved, remove from heat and chill, then turn into freezing tray and freeze in mushchill small bowl and rotary beater. Fold refrigerator and whip cream thick but not stiff. Turn first mixture into chilled bowl and whip until light and frothy, then fold in vanilla and whipped cream and return to freezing tray. Freeze without further stirring.

Berry Frappe

1 qt. raspberries or blackberries, 1 cup sugar, 1 tbsp. lemon juice.

Wash berries well, drain and put into bowl. Sprinkle with sugar and lemon juice, crush and let stand several hours. Force through strainer to remove seeds and turn into ice compartments of refrigerator to freeze, stirring a few times during process.

Bizarre Jewelry is Mode



Weird and wonderful are many of the jewelry creations today for the ladies. Bracelets, lapel ornaments and necklaces range from plastic lobsters or carrots to tiny airplanes. Perennial favorites are the metal jewelry modelled above. Left, matching rope-like necklace and bracelet in gold metal. Right, a matching trio—necklace, bracelet and lapel ornament.

Wanderlust Whims

Get Set With Smart Travel Things Before Hitting the High Road

By ALICE DENHOFF

With everyone on the go, travel is big business. Getting ready for a jaunt is big business too! If you have the wanderlust, if travel articles and folders and posters allure you and the sole of your foot is itching to be off and away, a journey around the travel shops is in order.

Air travel has had a deal to do with the styling of today's luggage. The beautiful cases of today are a round – the-world – journey away from the early attempts at so-called airplane luggage. The cases are light to conform to weight restrictions, but their durability and sound construction have not been sacrificed on that account. The smartest luggage is matched, as usual, and an ensemble amount of clothes and accessories can be packed in a set.

Whether one travels on the ground or up above the clouds, travel light is the slogan. Talk to the constant travelers and they will tell you that wise planning and forethought can result in a travel wardrobe that is at home anywhere.

Choose Basic Colors

A knowing woman builds her everyday wardrobe around the idea by choosing one or two basic colors and accessories that may be worn with either ensemble. When she decides on a trip, her wardrobe is "packed ready." Need only be a fine traveling companion; with the right accessories it doubles for luncheon or dinner or familiar casual daytime functions anywhere.

Toilet Short Cuts

Toilet articles and make-up items constitute a major item in the travel course. Some women tote a whole dressing table with them as the result that powders, lotions and creams go through the luggage. It's no beauty treatment for clothes or cases. The wise woman fits a small case, with her basic beauty necessities and makes this do. She makes use of capsules that hold creams for both cleaning and foundation. She gives thanks to the genius who thought up the idea of the collapsible sponge or wash cloth attached with a cord-smelling quick-lathering soap.

Soon to appear on the market is a toothbrush with a handle which holds paste or powder that seeps through to the bristles when required.

Tigers and Indians Tied on Eve of Meeting in Cleveland, Feller to Get One Assignment

Chicago Hand Detroit Two Painful Losses Yesterday as Indians Split to Gain Ground

PIRATES FOURTH

Pittsburgh Wins Two as Reds Lose Two and the Dodgers Split With Boston Bees

By GAYLE TALBOT

Associated Press Sports Writer

Oscar Vitt today will be in the happy position of being able to send Rob Feller, the best pitcher in the business, to the mound as his Cleveland Indians open an important two-game series against Detroit Tigers at Cleveland.

The two clubs yesterday fought their way into a tie for the American League lead, each with 64 victories and 44 defeats, and the outcome, of their battles today and tomorrow may have a vital bearing on the race. After all, it's getting along late in the summer, when pace setters begin to crack.

With Feller firing them across for the Indians and trying to rack up his 20th victory of the year, Manager Del Baker of the Tigers will be forced to call upon John Cicotte, his freshman ace, who has won seven and lost five. He doesn't have a veteran star ready for duty.

The Indians suffered two painful losses to Chicago White Sox yesterday, each by scores of 7-6, to lose the leadership. The Sox knocked ace Buck Newsom from the hill in the first and beat Tommy Bridges in the nightcap, despite homers by Hank Greenberg and Rudy York.

Gains Full Game

Cleveland gained a full game by splitting with Washington, Mel Almaz scored his 15th triumph as the Indians won the first game, 12-4 but the Browns came back to capture the finale, 7-6.

A brilliant youngster and a game veteran waged a thrilling mound duel at Washington, and in the second young Bill Hudson of the Senators beat Early Grove of the Athletics 2-1. Hudson gave five hits and drove across a run to score his 10th victory.

The Yankees made it three straight over Philadelphia Athletics when Joe Gordon slapped a homerun into the right field stands in the 11th inning. The score was 7-6.

Cincinnati's National League lead was whittled to five games as the champions bowed to St. Louis Cardinals twice, 3-2 and 3-1. Mort Cooper set the Reds down with two hits to beat Paul Derringer in the first and Lon Warneke cut them down in the second. Enos Slaughter's ninth run homer decided the opener.

Brooklyn gained a game by splitting with Boston Bees. Bill Posedel, a former teammate, licked his old mates in the first, but Lefty Vito Tamulis blanked the Bees 3-0 to make it a draw for the day.

Pirates in Fourth

Frankie Frisch's amazing Pittsburghers scored twice over Chicago Cubs 7-3 and 5-1, vaulting into fourth place only two games back of New York Giants. The Pirates beat Lee Rogers in the first game and are red hot.

The Phillies and the Giants broke even. Kirby Higbe mastered a nine-game losing streak for the Phils when he beat the Giants 3-0 in the opener. Hal Schumacher then piloted an extra-inning artistic victory for the Giants, 8-2.

Sports Roundup

(By Eddie Brietz, Associated Press Sports Writer)

New York, Aug. 12 — (AP) — Greetings, folks. Just pull up a chair and let's see what's going on.

Guess you noticed Mike Jacobs hasn't bought the Dodgers yet —and if you didn't know it, you've got a bet right here. . . . Lots of famous names in baseball and famous tennis family ready to crack up. . . . Total attendance is here, but you'll get the names the minute one of them buys a ticket for Reese. . . . Ford Brooks still see in there punching, but from the press box it appears to be pretty. Bill McKechnie's lads by at least 10 games. (Remember that one?) . .

Idle thoughts:

To us it makes no rhyme or reason

Why the Phils should end the season.

When Alice Marble, the tennis star, honeymoons with newspapermen (and other guys) she is chaperoned by her mother and husband. All very pleasant, but it runs up the check, boys. . . . International League president Frank Shaughnessy, a retired major in the Canadian army, offered his services in the current goings-on, but was turned down—too old, they said.

The village of Mackville now is located at the New York World's Fair. . . . Crack Shreveport, La., girls give the sandlotters a better view of the baseball school doings, have been named the best looking. Leader of the Athletic—old Connie personally chaperoned 'em by smashing a bottle of soda pop.

Today's guest star:

L. S. Gregory, Portland, Oregon: "The Major League races still have several weeks to run . . . but if I was a betting man I'd stake my house and lot on Del Baker and his Detroits to come in first in the American League."

One-minute interview:

Joe DiMaggio: "Give him time and my brother, Dom, will be the greatest of the baseball-playing DiMaggios."



CHAMP RETIRES

Joe Burk, holder of the Diamond Sculls, Canadian singles sculls, and gold challenge cup, has voluntarily retired as world amateur rowing champion. With no new world's to conquer, Joe believes that he will be adding sculling if he retires and gives another oarsmen a crack at the sculling honors.

League Leaders

(By the Associated Press)

Batting — Danning, New York, .323.

Runs—Frey, Cincinnati, 80.

Runs batted in — F. McCormick, Cincinnati, 87.

Hits—Herman, Chicago, 137.

Doubles—F. McCormick, Cincinnati, 33.

Triples—Rosa, Boston, 11.

Home runs—Mize, St. Louis, 32.

Stolen bases — Reese, Brooklyn, 15.

Pitching—Pitzsimmons, Brooklyn, 11-2.

American

Batting—Radcliff, St. Louis, .333

Runs—Williams, Boston, 90.

Runs batted in—Greenberg, Detroit, 100.

Hits—McCosky, Detroit, 146.

Doubles—Boudreau, Cleveland, 39.

Triples—McCosky, Detroit, and Clancy, Boston, 13.

Home runs—Foxx, Boston, 26.

Stolen bases—Case, Washington, 24.

Pitching—Newsom, Detroit, 14-2.

BASEBALL Results & Standings

International League

	Won.	Lost.	Pct.
Rochester	73	48	.603
Montreal	71	51	.582
Baltimore	63	59	.516
Jersey City	62	60	.508
Montreal	60	62	.492
Syracuse	56	63	.471
Buffalo	54	68	.447
Toronto	46	76	.377

National League

	Won.	Lost.	Pct.
Cincinnati	66	36	.647
Brooklyn	62	42	.596
New York	63	46	.578
Pittsburgh	54	45	.545
Chicago	54	46	.540
St. Louis	49	52	.485
Boston	39	62	.386
Philadelphia	36	66	.353

American League

	Won.	Lost.	Pct.
Detroit	64	44	.593
Cleveland	64	44	.593
Boston	58	49	.542
Chicago	55	50	.524
New York	53	51	.510
Washington	47	59	.443
St. Louis	44	64	.407
Philadelphia	40	64	.385

ERRORS COST CORBYS GAME, OILERS TIE-UP

Ninth Inning Errors See Corbys Ultimately Lose 8 to 5 in 10 Innings

SERIES TIED UP

Harris Out-Pitches Bawden but Team-Mates Toss Game Away on Saturday

Errors cost the Corbys A.C. not only the game, but a chance to advance into the O.A.S.A. playdowns, when Gerald Barrage's charges booted the ball around in a comedy of errors in the ninth inning to permit the Shell "Oilers" to score two runs and knot the count thus forcing the issue into extra inning. Taking advantage of the Corby miscues, the "Oilers" capitalized and hammered three hits for three more counters as the result of two hits, a walk and an interference play to win the game by an 8 to 5 count, thus forcing the issue into a seventh and final game to be played on Wednesday evening.

Connie Harris blanked the "Oilers" from the seventh until the disastrous ninth when his keystone-sack team-mates booted the ball five times after errors and placed Shell runners in scoring position. As the "Oilers" went on to score two runs and lost the count without registering a single hit. In the tenth John Bawden opened with a single, Sero forced him at second, but scored on Whalen's long one-base blow. Ronsky walked and later scored after stealing and walked home on a passed ball. Corbys rallied in their half of the tenth, but Coke's one-hand stab of Harris' foul ended the game, forcing the series into the seventh and final game.

Corbys out-hit Shell 13 to 9 at Arkon Park, getting two each for Shell as C. Barrage, Reid, Simpson and Jim Barrage counted hits for the losers.

Shell	AB	R	H	PO	A
Ano, lf	4	0	0	2	0
Henn, 2b	5	0	0	4	2
Cole, 1b	5	0	1	9	0
Hawdin, p	5	0	1	1	0
Sero, ss	5	1	0	4	4
Whalen, cf	4	1	2	1	0
Ronsky, 3b	3	2	1	4	3
Schneider, rf	4	0	1	2	0
Rowbotham, c	5	2	1	8	0
Total	40	5	8	30	9

Corbys	AB	R	H	PO	A
J. Barrage, lf	4	2	2	5	0
C. Barrage, 2b	5	1	2	2	3
Reid, 3b	5	1	3	1	2
Jim Barrage, c	5	0	2	7	0
Kiser, rf	4	0	1	2	0
St. Louis, cf	4	0	0	3	0
Simpson, c	4	1	2	2	0
Harris, p	4	0	0	0	4
Total	35	5	13	30	9

Score by innings	R	H	E
Shell	000 000 002 3—5	9	1
Corbys	210 011 000 0—5	13	1

Summary—Three base hits, Chas. Barrage; two base hits, Ronsky, Chas. Barrage, J. Barrage; double plays, C. Barrage to Moore; struck out, by Bawden 7, by Harris 2; base on balls off Bawden 3, off Harris 2; left on base Corbys 5, Shell 7; Umpires, Thomas, plate, Knott, bases, Scorer, G. H. Carver.

Yesterday's Stars

(By The Associated Press)

Ted Williams, Boston Red Sox—His double in eighth inning of nightcap drove two runs across to give the Boston Red Sox Detroit Tigers their second defeat of the day, 4 to 3.

Mort Cooper and Enos Slaughter, Cardinals: Cooper held Cincinnati Reds to his hits and Slaughter's ninth home run on to beat the champions 3-2 and 3-1 to take over fourth place.

Dick Lanahan, Pirates: Limited Cubs to four hits in second game as his club gained fifth in all and vaulted into fourth place.

Kirby Higbe, Phillies, and Hal Schumacher, Giants: Pitched five-hit and three-hit games, respectively, as their teams split doubleheader.

Sid Hudson, Senators: Sensational rookie scored his 10th victory as he set the Red Sox down with five hits, 2-1.

SOFTBALL PLAY-OFFS

KRESGE'S (Girls)

vs.

ZELLER'S (Girls)

COLEMAN FLATS

TUESDAY, AUG. 13

at 7.00 p.m.

Note change of Playing Field.

LOCAL CHAMP IS 3rd AT ARKON

Donald McGowan, Stirling, Races in All-American and International "Soap-Box" Events

AMERICAN WINS

Akron, O., Aug. 12 — (AP) — Thomas Fisher of Detroit won the seventh annual all-American "Soap Bob" Derby Sunday before a crowd of 50,000. Aided by a slight tail wind, young Fisher's gravity racer flashed over the 1,031-foot course in 26.68 seconds.

Robert Londeree of Charleston, W. Va., was second and George Smith of Akron third.

The Detroit lad went on to win the international championship by trouncing Teddy Stewart of Colon, Panama, and Donald McGowan of Belleville, Ont., by streaking over the course in 24.84 seconds. Stewart was second and the Canadian champion third.

In the all-American, in which McGowan, only Canadian to participate, was eliminated in the first round, Fisher barely nosed out fellow-Detroiter Ed Hertler, Cardinals: Cooper held Cincinnati Reds to his hits and Slaughter's ninth home run on to beat the champions 3-2 and 3-1 to take over fourth place.

Dick Lanahan, Pirates: Limited Cubs to four hits in second game as his club gained fifth in all and vaulted into fourth place.

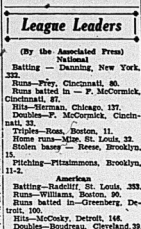
Kirby Higbe, Phillies, and Hal Schumacher, Giants: Pitched five-hit and three-hit games, respectively, as their teams split doubleheader.

Sid Hudson, Senators: Sensational rookie scored his 10th victory as he set the Red Sox down with five hits, 2-1.

Belleville Winner

Donald McGowan. It will be remembered, was the lad who raced to victory in Kinmen Soap Box Derby staged here in Belleville during July. Winning over 75 other juveniles, he won the right to participate in the seventh all-American Soap Box Derby held in Akron on Sunday. Placing third among 129 other champions, Donald is to be congratulated on his fine showing in this, his first year in which he has taken part in derby racing.





PENNANT-BOUND INDIANS RELAX IN CLUBHOUSE



Ray Mack, left, and Lou Boudreau

Cameramen visits in the clubhouse with several important members of the pennant-bound Cleveland Indians and comes up with three pictures. At the LEFT, Jeff Heath, outfielder, tries out a bat. In the CENTRE, the two rookie infielders, Ray Mack, second baseman and Lou Boudreau, shortstop, both honored with selection on the all - star team, smile happily. RIGHT, Bob Chapman, outfielder, tries out his new pair of glasses.



Ben Chapman

Shrewd Tennis Displayed by Bobby Riggs

Rye, N.Y., Aug. 12—(AP) —Don't let Bobby Riggs' ridiculous duck wobble, his crooked-toothed smile and his boyish manners disarm you. They hide one of the shrewdest brains in tennis.

Ask Don McNeill, the United States clay courts champion, who was almost ready to feel sorry for the supposedly-slipping national champion before they took the courts for the eastern grass courts final yesterday.

For Don was the gallery idol, the man who was to deliver tennis from a champion who has not exactly been overwhelming with popularity. But Don was victimized by "Bobby Robert" 6-2, 3-6, 7-5, 6-4 simply because the little guy is able to visualize every opponent's weakness, and is fully able to rise to whatever occasion presents itself.

TOP TEAMS OF "INT" LOOP ARE UNCHANGED

Little Giants of Jersey City Win Two to Advance Into Possession of 4th Place

ROYALS TOPPLE

Chiefs Hammer Toronto Pitchers for 30 Hits in Winning Two Games

Those excitable Jersey City baseball fans who howled long and loud last year when the Little Giants failed after walking off with the International League pennant, were knocked out in the first playoff round, probably are glad the playoff system still is in effect.

Their Jerseys' only chance of winning any recognition this year seems to be in the Governors' Cup series.

The little Giants are back in the playoff spot today with a little more than a month to go before the season ends but they're no cinch to stay there. They made it back mostly because Montreal Royals couldn't cope with Buffalo pitching yesterday.

While the Jerseys were splitting a doubleheader with the league-leading Rochester Red Wings, losing 3-2 to Herschel Lyons then winning another mound duel 5-3 behind Hy Vandenberg, the Royals could get only 11 hits off a trio of Bison hurlers. They went down 6-4 and 5-3 to give Buffalo a sweep of the four-game series.

That broke a three-place deadlock, putting Montreal a game behind the Giants, although they stay even in the losing column. Meantime the ninth-place Syracuse Chiefs whipped Toronto twice 14-3 and 7-4 to wind up only a game behind Montreal.

The upper part of the standing remained unchanged as the second-place Newark Bears, after dropping a 5-4 decision to third-place Baltimore in 16 innings, came back to hammer out a 6-5 victory over a pair of rookies, Hal White and Walter Odgego, were mainly responsible for Baltimore's downfall in the first division. White pitched the first game, a battle with Wayne Lamaster and Odgego gave up only four hits before retiring after a pinch hitter in the fourth inning, then Art Jacobs finished the second game, relieving and fanned five.

Jacobs held the day's heaviest hitting, blasting three Toronto pitchers for five hits. Bobby opened and added 11 more blows in the second game.

In Saturday's games the Bisons jumped into an early lead and never were headed as they defeated the Royals 7-2 in a night game. In a doubleheader at Jersey City Maple Leafs split with the first-place Red Wings. The pace setters lost the opener 4-3 in 11 innings but won the nightcap 3-2 as Charley Brumbeck drove in the game - winning run. The Orioles reeled off the first triple play in the International League season but it didn't prevent the Bears from registering a 12-2 victory in the first game. Another ace, the Chiefs eked out a 6-5 victory over Jersey City Giants.

Shore's Birdies Are Big Factors In Golf Title

Calgary, Aug. 12 (CP)—Eddie Shore, defence star of New York Americans in the National Hockey League, and Ted West of the Edmonton Golf and Country Club yesterday won the Alberta four-ball golf championship. Defeating Duane Barr and Pete Pryke of Calgary one up.

Shore's birdies on the 14th and 17th proved were major factors in the win that gave the Edmonton-Jasper Park Golf Club team.

"Having a Wonderful Time!"

● Correct Clothing Contributes Confidence!

Don't let a perfectly good vacation be ruined by WRONG TOGS! Outfit here and be Worry Free!

QUICK and ROBERTSON

CLOTHIERS OF QUALITY.

CALLING 'EM

Between the Lines

with Ken J. Colling

Shell knotted the local O.A.S.A. playdowns Saturday, but they can't thank the Corby infield for being innocuous, as even in the district softball picture they're fluid. Tripping by two runs in the ninth frame the "Oilers" scored a brace of counters without even registering a hit as the Corby infield pair, around the keystone sack, booted the spherioid for three successive errors, but the play-off came when Harold Reid raced well back of third to snag a "foul fly" with a rumble on third in the tenth. Even after scoring two runs in the ninth to tie matters, the "Oilers" proved apt opportunists to shove a trio more counters over the fourth base in the overtime frame and only required two base hits.

Now the Oilers and Corbys are at even terms with three games under the belt, but after watching the entire series we can honestly say that the Corby nine have actually toned away the all bunkum that is prevailed the Shell squad on the final contest. In every game lost thus far by the Corby nine errors can be attributed to their downfall, while on two occasions the Oilers played their ball as they should as with the seventh and final game coming up on Wednesday the well known breaks of the game should determine the best champions, that is if the game is a repetition of the former contests. However, with the Barrage-led Corbys played consistent ball to-date, they would be hard to beat.

Just prior to Saturday night's game Gunners Harold Reid and Bill Cole, Corby play for Corbys but are now in the 3-47th Battery, were presented with some soft-ball equipment on behalf of the local association. Jack McIntyre, representing the girls' softball league, and Edgar Combe, president of the men's loop, made the presentation. Both individuals gave gloves, a mask, four balls and three softballs.

As has been the practice every year the Belleville entry in the world championship "Soap Box" Derby has gone down to defeat, Donald McGowan, of Stirling, winner of the local derby and championship, was third in the International events, while in the All-American Donald was eliminated in the semi-finals by a lad from the Jersey Cities. Reports from Akron say the races drew the largest attendance in history and also the fact that the "pid kars" were so fast that the "kid karvers" on course was shortened to prevent possible accidents. . . . .

Do you remember when Belleville used James J. Jeffries 2-1 favorite to defend his heavyweight title against Jim Corbett, 27 years ago today. Corbett entered the ring for the last time against Jeffries and took a beating in a 10-round battle.

When the seven-year old son of Stanley (Rocky) Harris, Washington manager, was in a District of Columbia hospital, every player on the Senators' squad volunteered to give his blood to the sick youngster. Six players on the team and Trainer Mike Martin, were summoned to the hospital for blood tests.

While the players were awaiting the results of the blood analyses, the man up a dollar pool, the one giving his blood to be the winner. There were seven dollars on the veteran trainer, Mike Martin, when a nurse came into the room and said: "Mr. Martin, we have decided to use your blood for the transfusion."

From now on, Bill Klem, veteran umpire of the National League, has a new title, one which probably will remain with him for the remainder of his career. It is Senator Bill Klem, and already players and scouts are referring to him as "the Senator."

Bill was "elected" to the Senate at the Chicago convention last week, and one of his associate umpires, Lee Ballanfant, made the nomination. Lee, as a result of some quick-thinking. And it wasn't made in the Coleman Hall, but on the sidewalk in front of their hotel.

Klem, and the two umpires who were working the Cub-Reds series in Cincinnati, Nick Colosseo left their Chicago inn to go to the station and were unable to hail a taxi. Seen they were engulfed by the Chicago convention crowd, delegates and Chicago voters anxious to see the national celebrities. Klem, instead of having no luck getting through the crowd, then the band struck up Hail to the Chief and Klem boomed to Klem: "This way, Senator."

It worked like magic. The crowd divided, and then as Mayor Kelly's coppers, told to be especially courteous to Democratic dignitaries, appointed Klem escort. They served as left guard, centre and right tackle as Klem "hade through the crowd, and led the way to a taxi-cab around the corner.

As the umpires pulled away, a cop touched his cap and remarked to Klem: "I trust everything was okay, Senator."

SPORT SPICE—The Detroit Tigers dropped both ends of a double header to the Sox, as the Indians were dividing two games with the Browns yesterday and now we find the Tigers and Indians tied for the top rung of the American League to give the Junior circuit its best seasonal race since 1934 when the Tigers won from the National League the top teams crowned with some real pennant fever two out of three, while the Reds dropped all three games playing host to the Yankees. . . . See where the Greyhound, after two years of exhibition play, will return to big time tracks and race against Dan Patch, the great champion three-year-old pacer at Goshen, N.Y.

We just heard that the management of the K-Nines is considering a change in plans for the last Friday's girls' play-off game, Since there was no game scheduled there was not seven complete innings played. According to, O.A. S.A. rules a game cannot be completed to make an official game unless five innings are played. The K-Nines hold that seven full frames were played because the score of 13 to 12 Zellers won 13 to 15, as the result of the run rally in the seventh. One was then the game was called on account of darkness. Possibly the girls' playoffs will be played at Coleman Flats for the remainder of the year.

Malone

Malone—Mr. and Mrs. J. Warnaw spent the week-end with Mr. and Mrs. Cliff Deline and family.

Mrs. Fred McCann has returned home after spending the week-end with her sister, Miss Annie Cousint, who is a patient in Belleville General Hospital.

Mrs. Clarke and daughter, of Madoc, also Messrs. Ronald and Colin McMinn of Detroit, called on Mrs. C. Wesse on Sunday last.

Mr. and Mrs. Dan McCrimmon, also Mr. and Mrs. H. Wesse spent Tuesday evening at the home of Mr. and Mrs. C. Deline.

Mr. Norman Gawley, Peterboro, also Miss Lola Gawley, Thurlow, spent the week-end at the home of their parents, Mr. and Mrs. Walter Gawley.

Mr. Ivan Shoemaker called on Mr. and Mrs. H. Wesse last Wednesday.

Mr. and Mrs. D. McCrimmon, Mr. C. Wesse and Mrs. H. Wesse spent Wednesday in Belleville.

AUTO FINANCE

AUTO LOANS
REFINANCING
On terms and at rates which you will find suitable to your requirements. Security is the only consideration. Come in or write. Only the owner signs. Deal with confidence with the largest company of its kind in Canada.

D. H. MARSHALL
21 Bridge St. E. Phone 1973
Representing
CAMPBELL AUTO FINANCE
Windsor, Hamilton, Toronto, Ottawa

Business Directory

MINERAL BATHS

MINERAL BATHS AND MASSAGE. The finest treatment for Sciatica, Arthritis, Sciatica, Lumbago, Rheumatism, Neuritis, Colitis, Nervousness, for Ladies and Gentlemen. Open Sundays. Dr. Chamberlain, Consulting Physician. THE HEALTH INSTITUTE, 37, William St., Belleville.

CHIROPRACTOR

B. A. STAFF, D.C., Chiropractor and Drugless Therapeutist, Mineral Baths with oil and alcohol rub; examination of tonsils, Radiodiet examination, Radiodiet surgery and suction treatments for sinus conditions, 224 Church St., Belleville. Phone 850. Lady attendant.

R. R. and VERA R. FITCHER, D.C., Chiropractors, and Drugless Therapeutists, Adjustments, Radiodiet Diagnosis and Treatments. Ultra-Violet and Infra-Red Radiations, Combination of Tonsils and Sinus(es) Treatments. 257 Front St., Belleville, Ont. Phone 1276.

INSURANCE

The thought of Fire loses half its Terrors when you're protected with our Fire Insurance.

SANDY BURROWS
and
HOWARD FROST
LIFE and FIRE INSURANCE
249½ Front St. Phone 492

HALL & EARLE
General Insurance, Fire, Automobile, Accident and Plate Glass
278 Front St. Phone 1138w

LEGAL

S. GORDON ROBERTSON, BARRISTER, Solicitor, Notary Public, Etc. No. 1, 35½ Front St., Belleville. Office hours and Saturdays. Phone 2000.

WANTED

MARRIED COUPLE FOR HOME in country. Man as gardener and handy-man. Woman to assist with housework. Write Box 11 Ontario Intelligencer. A12-31

2 OR 3 FURNISHED ROOMS, with bath by adult couple. Write stating full particulars Box 7 Ontario Intelligencer. A13-3t

AGENTS WANTED
INTERESTED IN EASY MONEY? Sell two hundred popular, guaranteed necessities. Toilet articles, Spices, Extracts, TEA, COFFEE, etc. Must have car-house. NO RISK under Thirty Day Trial. If anxious to work, ask for complete FREE DETAILS without any obligation. JITO PRODUCTS, 1435 Montcalm, Montreal.
A10,12,14,17,19,21,24,26,28,31 S4,7

YOUNG LADY, OFFICE HELP, preferably matriculation or G.B.C. or both. Apply Box P, Ontario Intelligencer in own handwriting, giving phone number. A10-3t

CAPABLE, WILLING GIRL FOR light work in factory. Write, stating age, education, experience and phone number to Box 4, Ontario Intelligencer. A10-3t

BOARDERS OR ROOMERS, IN good home, close to Front St. Phone 2450. A9-3t

EXPERIENCED GENERAL CONfectionery salesman to work Eastern Ontario. Salary and expenses. Must have car. State age. Box M, Ontario Intelligencer. A9-3t

TWO CHURCH ORGANS, SUITable for northern Mission Churches, in North Hastings. Write Box 3 Ontario Intelligencer. A7-1w

FRESH COWS AND SPRINGERS. Phone 615 or write C. E. Scott, Bellefille. J20-tf

ARE YOU THE MAN?

WATKINS DEALER (BETWEEN 25 and 55 years, with car), needed immediately to hand out FREE Soap in nearby Rural Route and supply established demand for Everyday Necessities, including Spices, Extracts, Baking Powder, Toilet Preparations, Cleansers, Medicines, Fly Spray, Liniment Stock and Poultry Tonics. 72 year reputation. 10,000 dealers. Must be satisfied with $30.00 weekly a start. Selling experience unnecessary. Permanent position. Credit furnished right parties. Write immediately. The J. R. Watkins Company, Montreal, Que. Dept. O-B-10. A5-13-19-26

BIRTHS

CAVERLY—At Belleville General Hospital, on August 11, 1940, to Mr. and Mrs. Carman A. Caverly (nee Dorothy Golden), 181 College St., a son, Ronald Allen. (No visitors please.) A12-1i

DEATHS

ADAMS—In the Belleville General Hospital on Sunday, August 11, 1940, Edgar J. Adams, son of the late Mr. and Mrs. Robert E. Adams, Amelianburg Township, and husband of Lettie Simonds; late residence, 15 Rose Avenue, Toronto, in his 64th year.
Resting at the Belleville Burial Company Funeral Home, Campbell Street, from where the funeral will take place on Tuesday afternoon, August 13th. Service in the chapel at 2.30 o'clock (D.S.T.)
Interment Mount Olive Cemetery, Brighton Township. A12-1i

TO LET

FURNISHED COTTAGE WITH boat. Stoco Lake. Apply Mr. Gartley, 177 Pinnacle St. A12-3i

HEATED, UPPER DUPLEX, INsulated, 4 rooms, sunroom, private bath, entrance. Adults only. Apply 75 Catherine St. A10-3t

SEPT. 1st., 4 ROOMS, FURNISHed, large closed porch overlooking bay. Hydro. By month or year. Apply Wm. Blakely, Rossmore. A10-3t

FURNISHED COTTAGE WITH boat and electricity. Rednersville $20 monthly. Apply Beatrice Jones, 269 Dundas St. Phone 7WW. A10-3t

FURNISHED HEATED ROOM ON East Bill, close to business section. Suitable for gentleman or business girl. Phone 1991W. A9-3t

APARTMENT, 5 ROOMS, BATH, hardwood floors, wired for range, private entrance, garden, garage, $25. Phone 367. A8-3t

4 ROOM HEATED APARTMENT, domestic hot water, electric stove. Apply 227 Albert St. A6-tf

PRINCE STREET, COMFORTable, semi-detached brick house; seven rooms and bath, in good condition. Adults only. Reasonable rent. Possession Aug. 15th. Apply Lieutenant (Gen. N. Corman). 166 Front St. Phone 99. House phone 687. A9-3t

214 DUNDAS AVENUE, NORTH of Bridge Street, very desirable house. Living room, with coal fireplace, dining room, kitchen (wired for range), four bedrooms, sun rooms, hardwood floors throughout, bath, furnace, garage. Immediate agents, Belleville Loan Co., Geo. N. Gorman, prop., 166 Front St., phone 99, house phone (after 6.30 p.m.) 687. J20-3t

ONE SMALL BEDROOM, FURNished. All conveniences. Mrs Draycott, 34 E. Bridge. J26-tf

FOR SALE

BUICK 4-PASSENGER COUPE. A good buy. Price $125. Apply evenings, 255 John St. A12-1i

32 BUICK SPECIAL SEDAN, PRIvately owned. Cash for quick sale. Apply 23½ Murney St. A13-3i

ONE GOOD BROWN MARE, thirteen years old, weight 1600 lbs., or trade for young cattle. Robt. Bowness, R. 2, Mt. View. A12-2i

IN THE VILLAGE OF TWEED, good brick house, with extra large garden and barn, electric pressure pump in house, asbestos shingled roof, storm windows, etc. Apply James Lamberton, 166 Burnham St., Belleville. A10-3i

ONE 600 LB. YORKSHIRE BROOD sow, due Aug. 18th., $35.00; also two young York sows, 170 lbs. each $25. C. W. May, Bridge St. East. A9-tf

6 RICHARDSON STREET, CLOSE to North Front St., frame house, immediate sale desired; cash offers will be considered. Belleville Locators (Geo. N. Gorman), 166 Front St. Phone 99. House phone 687. A9-3t

INVEST IN REAL ESTATE. MANY persons are doing so. We should be glad to show you some excellent buys. Belleville Locators, Geo. N. Gorman, Prop., 166 Front St., opposite City Hall. J30-1f

The Stars Say

For Tuesday, August 13
By GENEVIEVE KEMBLE

WHILE there will be much hilarity and activity on this day pointing by certain adverse aspects, there is little promise of any great measure of constructive accomplishment. The energies will be under high stimulus with attack audacious and aggressive; from many quarters may come frustration opposition and hostility. Thus not only openly but from strange and sinister sources. Possibly discretion restraint and intense manifestation of composure may offset treachery and snares. Placate riders and influential persons. "Go ahead and saw wood" is homely advice.

Those whose birthday it is may have a strenuous but tricky year ahead with opposition and impediment arising from many subtle as well as open sources with the purpose of defeating some really important and constructive project. The situation is not entirely unpromising but vigilance, sagacity, patience and finesse rather than tempest and fury be brought to bear on opposing factors. Elders and strangers may best respond to handling with kid gloves.

A child born on this day should be energetic, forceful, aggressive, even belligerent. But early discipline in this regard will assist to a life of definite accomplishment and purpose.

Sir Abe Bailey, Famed in Gold Rush, Is Dead at 75

Cape Town, Aug. 13 (CP-Reuters). —Sir Abe Bailey, famed South African financier and sportsman, died Saturday at the age of 75.

Sir Abe got his start on the road to fame and fortune by participating in the Transvaal gold rush of the 1890's. He had both less amputated in 1926 but travelled all the way to England to watch the running of the derby.

The uncertainty of the race and the opportunity of seeing America's finest harness horses battling for a $45,600 pot are two big attractions which will bring 45,000 or more people to this village of 2,200 Wednesday. The other lure is that of Goshen itself and the county-fair atmosphere of the town's annual day.

The scene won't be quite the same this year as Bill Cane's triangular track at the end of town. There's a right tidy board in the infield and mutuel windows under the stands taking the place of the auction pool sellers and the bookmakers. There's a starting gate which had done away with "scoring" and a camera for close finishes. But the striped refreshment tents and the shirt-sleeved spectators from the country where old Stambleinian — 10 was foaled will be there as usual.

Spencer Scott, a rangy colt owned by C. Van Sheils of Greenwich, Conn. and driven by Fred Egan, probably will be the favorite.

Widest-Open Race in Years Predicted for Hambletonian

Goshen, N.Y., Aug. 12 (AP)—Until a dozen or so owners of speedy three-year-old trotters decide to risk $500 more on the chance of winning something over $30,000, there's no telling what will happen in the 15th Hambletonian Stakes Wednesday.

The final payment is due tomorrow. Then the owners and trainers will have to decide whether their colts have enough chance to add that $500 to the $4,600 they already have in the pot. The way things look now, there are at least eight pretty sure starters and a half dozen others may go.

It's considered the widest-open Hambletonian since Lord Jim won back in 1934. And that might be a good hunch for the bettors, for one of the poubtie starters is Lord Jim's son, Gentleman Jim, owned by John F. Davis of Toledo and driven by H. E. (Doc) Parshall, who not only piloted Lord Jim to victory but won again last year with Peter Astra.

Dreams of Building Conn Into a Muscled "Heavy" May Prove a Nightmare

Conn is Down to 175 Pounds, and Losing Weight at Alarming Rate

MEETS PASTOR

Expect Betting for Tuesday's Fight to be Quite Even

(By Sid Feder)

(Associated Press Sports Writer)

New York, Aug. 12.—(AP)—The foxy dream of building Billy Conn into a bulging-muscled heavyweight has turned out to be just another nightmare again.

The Pittsburgh pretty boy was expected to scale about 190 pounds for his tussle tomorrow night with Bob Pastor in the Polo Grounds. Instead it now appears he will be lucky to get past the 175-pound limit for light heavyweights—a division from which he is about to "abdicate" while still ruler in order of campaign for the heavy sugar among the big boys.

Every time Conn has come to town in the last six months or so his handlers have told you confidently he was filling out—the balloon was no longer able to get down to the light-heavy limit, undoubtedly would be a 190-pounder and up from here on, and would be ready for Joe Louis in September.

Tipped Beam 184

At his camp near scenic Grossinger's Lake, he tipped the beam at 184 or thereabouts when he started to work. He was 180 as late as last Monday. But Tuesday his bolts came back. He tore down, trained a few more times, had to take hot baths as part of the "sweat" and Manager Johnny Ray admits now that Billy won't be "as heavy as we hoped".

Such being the case Billy the Kid is going to find himself in a precarious tomorrow night. A classy boxer, himself, he is unlighted as one of the best ring generals among the bigger fellows, is experienced battler who has gone 21 rounds with Joe Louis and has dented the championship armor of numerous ex-aspirant besides Conn before now —fellows like Maurice Strickland, Al McCoy, Ray Impellitiere, and Al Ettore. The winner has been promised a shot at Louis in September, and Pastor won't give up the "take" that means without a struggle.

Betting Odds Drop

Billy's supporters point out that Jim Corbett was no giant and Jack Dempsey was no dreadnaught before they moved onto the throne in the past. However, Pastor has had experience with heavyweights, while to date Billy's only efforts against the large larrupers has been to stop Gus Dorazio with a cut eye and outpoint one, Henry Cooper.

With all this is a matter of record, the betting odds, which had favored Conn, continued to drop today and it was altogether likely the whole thing would be an even-money proposition by the time the boys went to the post.

Their usual figures to be one of the best boxing exhibitions among big fellows since Tommy Loughran and Jimmy Slattery turned in their classic some 13 years back, yet the ring will probably be filled with tickets by the thousands. At the moderate level, the most optimistic estimates are that the gate will be only about $50,000.

SOLDIER THINKS HE NEEDS ARMOR

Crawling Through Underbrush He is Badly Stung as He Throws Self on Hornets' Nest

Somewhere in England, Aug. 13 (CP)—Gerylo of Fort William, Ont., is all for this idea of "Private Train Line" troops in armor.

Participating in a field exercise with other members of a famous western regiment, Gerylo, a machine gunner, was ordered by Cpl. A. Cleland of Winnipeg to take up a position behind a hedge. Excited in an attempt to outflank an anti-tank battery commanded by Lieut. E. M. Findlay, Calgary.

Gerylo crawled cautiously into the underbrush and buried his face behind what appeared to be a nest of leaves. Suddenly he discovered his mistake all to soon, however. He had thrown himself plump on top of a hornet's nest and, badly stung about the face and arms, he was forced into a hasty retreat.

"Boy, I thought I had either fallen on a land mine or that somebody had opened up on me with tear gas," he said, his eyes almost through swollen lips. "Guess I'll have to get myself a suit of armor."

SWIMS 11 MILES BEFORE CAPTURE

Mess Cook Wanted in Stabbing Case Has Cutters and Launches Scouring for Him

New York, Aug. 12—(AP)—With coast guard cutters and police launches scouring New York Bay for him a mess cook sought in a stabbing case swam 11 miles yesterday before he was captured.

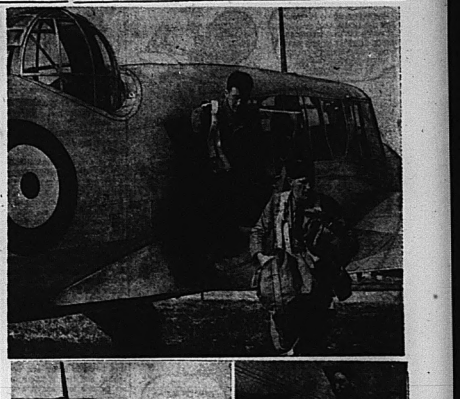
A life-preserver, Edward McGivney, 32, jumped in the bay after two seamen had been stabbed in an argument at the United States Maritime Training station on Hoffman Island. McGivney headed for Staten Island.

Five hours later and five miles from his starting point, he turned back when he saw police lined up on a Staten Island beach waiting for him.

He swam six more miles in the general direction of Coney Island—then a police launch hauled him out.

Accused of knifing William J. Pahlt, 34, and William Harkins, 49, in a fight over alleged theft of a fishing party, he was held without bail on a charge of felonious assault.

The only man none the worse after his swim.





Making their first mass flight of 40 seven hours and instructors were taking part in the flight are shown young graduates of the No. 1 Air Observers' Training School at Malton, made a 1,000-mile flight to Ottawa and back via North Bay, using 13 Avro-Anson bombers and a Boeing transport plane. The flight was completed in less than bomber's crew. Two of the men

loud in their praise of the job done by the boys. These instructors claim that the observer, who is responsible for seeing that his plane gets to its destination and back again, holds a key position in the training of the flight, while Observers P. Leyland (3 Avro-Anson bombers and a Boeing transport plane. The is the most important man in a RIGHT.



NAVIGABLE WATERS PROTECTION ACT. R.S.C. Chapter 170

The Hydro-Electric Power Commission of Ontario hereby gives notice that it has, under Section 7 of the said Act, complied with the Minister of Public Works at Ottawa, and in the office of the District Registrar in the Registry Office for the County of Hastings, a description of the site and the plans of a steel tower transmission line crossing Trent River near Trent Canal in Lots 2 and 3, Concession II, Township of Murray (Town of Trenton) County of Hastings.

And take notice that after the expiration of one month from the date of the first publication of this notice, The Hydro-Electric Power Commission of Ontario, will under Section 7 of the said Act, apply to the Minister of Public Works, at his office in the City of Ottawa, for approval of the said site and plans, and for leave to construct the said transmission line.

Dated at Toronto, this eighteenth day of July 1940.

THE HYDRO-ELECTRIC POWER COMMISSION OF ONTARIO
Osborne Mitchell, Secretary.
J22-23-A5-12

Screen Clock

BELLE THEATRE TIMES
NEW MOON
Jeanette MacDonald, Nelson Eddy
2.50 — 7.20 — 9.30

McCARTHY THEATRE TIMES
THE DARK COMMAND
John Wayne, Claire Trevor
2.00 — 7.30 — 9.35

CAPITOL THEATRE TIMES
LA CONGA NIGHTS
Hugh Herbert, Constance Moore
7.40 — 10.10
THE BLACK ROOM
Boris Karloff
8.50

PETAIN TO BROADCAST

Vichy, France, Aug. 12—(AP)—Marshal Philippe Petain, Chief of State, will broadcast a message to the French nation at 7:30 p.m. tomorrow (1:30 p.m. EDT), it was announced today.

ON WAY TO NEW POST



Sir Charles Cecil Dundas, pre-arrived in New York on their way decasor to the Duke of Windsor to Uganda, East Africa, where Sir as governor of the Bahamas, is Charles will serve as governor. pictured with Lady Dundas as they

NOW RICHER RINSO IS "TOPS" FOR USE IN WASHING MACHINES. IT GIVES UP TO 3 TIMES AS MUCH SUDS AS SOAPS THAT DON'T HAVE RINSO'S GRAND "SUDS-BOOSTER"—EVEN IN HARD WATER!

NEW RINSO WASHES EXTRA-DIRTY CLOTHES SNOWY WHITE

YES SIREE! AND NOW RINSO WASHES WHITER THAN EVER! I USED LAZY, POKEY OLD-FASHIONED BAR AND PACKAGE SOAPS

BEST OF ALL—WHITE CLOTHES COME AS MUCH AS 80 SHADES WHITER THAN WHEN I USED LAZY, POKEY OLD-FASHIONED BAR AND PACKAGE SOAPS

YOU BET! SEE HOW BRIGHT RINSO LEAVES NAGHAGA BRIGHTER BRIGHT AS SUNLIGHT!

RINSO

RINSO WHO? I'M RECOMMENDED BY THE MAKERS OF 26 FAMOUS WASHERS. NOT!—OR 2—BUT 26! I'M WONDERFUL FOR TUB WASHING, TOO! TRY ME FOR FASTER DISSOLVING AND ALL CLEANING. I'M EASY AS EVER ON HANDS. I COME IN 3 SIZES NOW: SMALL—LARGE—GIANT

OUTSTANDING RADIO PROGRAMS

MONDAY, AUG. 12

NIGHT

7.00—Fred Waring in Pleasure Time—WEAF, WHAM.
7.30—Blondie Sketch — WABC, WGR.
7.30—Burns and Allen — WEAF, WHAM.
8.00—The Broadcast—WGN, WGR.
8.00—The Telephone Hour; Musical Program with James Melton—WEAF, WGY.
8.30—Toscanini Symphony Band—CBO.
8.30—Voice of Firestone; Symphony Orch. with Alfred Wallenstein conductor — WEAF, CBL.
8.30—Pipe Smoking Time—WABC.
8.30—Show Boat—WEAF, WHEN.
9.30—Goldman Band Concert — CBO, CBL.
9.30—Paul Martin's Music—WJZ, WHAM.
10.00—Guy Lombardo's Orchestra —WABC, CFRB, WJZ, WEAF

TUESDAY, AUGUST 13

NIGHT

7.45—Safety in the water; news — CBL.
8.00—Court of Missing Heirs — WABC, WGR.
8.30—Lud Gluskin's Orch.—WABC.
8.30 — "Information Please". — WHAM, WJZ.
8.30—Musical Readervues—CBO
8.00—We, the People—WABC
8.00—Battle of the Sexes, Frank Crumit and Julia Sanderson —WEAF, WGY.
8.30—Fred Waring with Bob Trout—WABC.
8.30—Meredith Willson musical revue.—WEAF CBL.
8.30—Fun with the Reverer.—WJZ.
10.00—Tommy Dorsey's Orchestra. —WEAF, WHAM
10.00—Outdoors' boxing bout; 15 round non-title heavyweight bout, Billy Conn and Bob Pastor—WJZ, WHA M
9.00—Cosmo Jones Series—CBL
10.15—Public Affairs.—WABC.
10.30—Uncle Walter's Dog House.— WEAF, WGY.

RADIO PROGRAMS

MONDAY

1.00—The Goldbergs—WABC, WGR
5.45—Scattergood Baines sketch — WABC
6.15—Hedda Hopper's Hollywood —WABC
7.30—Burns and Allen — WEAF, WHAM
8.00—So You Think You Know Music—DABC, WGR, CFRA
8.00—With the Troops in England —CBL, CBO
8.00—Little Of Hollywood— WJZ, WHAM
8.30—Pipe Smoking Time—WABC, WGR
8.30—Washington Merry - Go Round—WJZ, WHAM
9.00—Forecast, Edward Everett Horton and Alan Mowbray in "Leave it to Jean"— WABC, CFRB
10.00—Contented Hour — WEAF, CBL

TUESDAY

7.00—Light of the World, sketch— WEAF, WHAM
7.00—Fred Waring's Orchestra. — WEAF, WGY
8.00—Ray Shield's Revue — WJZ, CBL
8.00—Johnny with Ray Bech's
8.30—Musical Treasure Chest; Horace Heidt's Orchestra — WEAF WJZ
9.00—Musical Americana —WJZ, WHAM
9.00—Canadian Snapshots—CBL
9.30—Prof. Quiz with Bob Trout— WABC
10.00—Glenn Miller's Orchestra— WABC
10.45—Four Chalmers—WABC
11.15—Britain Speaks—CBL
11.30—Ted Lewis' Orch.—WJZ, CBL

RADIO DIRECTORY

CANADIAN STATIONS		UNITED STATES STATIONS	
CBL—Toronto	840	KDKA—Pittsburg	980
CBO—Ottawa	630	WEAF—New York	660
CBW—Windsor	690	WBBM—Chicago	770
CBY—Toronto	1420	WBEN—Buffalo	900
CFCF—Montreal	600	WEAF—New York	660
CFRB—Toronto	690	WENR—Chicago	870
CFRC—Kingston	1010	WGR—Buffalo	550
CHML—Hamilton	1010	WGY—Schenectady	790
CKAC—Toronto	730	WHAM—Rochester	1150
CKCK—Regina	600	WJR—Detroit	1130
CNTE—St. Catharines	1200	WJZ—Detroit	750

OF HEAVEN'S BENEDICTION

by Margaret Germain Thicknesse

CHAPTER 2

Barney Glass

Jim looked at Brooke as if he were afraid for her,

"Brooke . . ."

"I won't inflict this on you again," she said, quickly. "It isn't fair."

"I've a pretty broad shoulder to cry on. Cry away."

"I'll try not to cry but I must tell you this, and again I'd think about myself, telling myself what this mustn't do to me and—and thinking about Rod the next minute. Because, you see, in spite of this, in spite of hating him off and on, in spite of his long letter every few months, I'm still in love with him. Love survives after every illusion has been broken. What shall I do? If I could find the answer to that, I'd be free and safe."

He said slowly, "I don't imagine the formula is ever the same."

"Then last night, in all my wild thinking, I told myself I didn't want to be out of love with him that loving is giving and not receiving, and that it has sustained me for this long and it could go on sustaining me. You don't approve of that, do you? And the widest thought of all was the one in which he came back to me. . ."

"That wasn't wild. It was perfectly natural. When somebody hurts you, you always anticipate the time when you can get back at him."

She was talking so much, she thought. . . .

Jim said, "You've worn out. We're going to a movie if they ever bring our dinner. A movie without rhyme or reason, but full of stars."

"You detest movies except the ones in French."

"But not a good laugh in any language. You know, when you feel as you do, spending money helps. I don't know why but it does. Try it, even if you can't afford it. And another thing is eating. I get the most ferocious appetite when I'm unhappy."

"What are the things that make you unhappy?" Always with her he had been serene and good-humored.

"One thing," he drawled, grinning, "that Adam ate that apple and doomed my sex to slavery. I'd like to spend the rest of my life under a palm tree and just not do anything. The ambition bug never bit me. Maybe a few of my spark plugs are missing, but at least I don't lose sleep worrying about the next promotion. Who started this? Is how you're hungry?"

X X X

As the elevator ascended Brooke wondered if she would see the office where Rod had worked. This was curiously like death—words of sympathy and seeing a place where one's loved one had worked but would never work again. A few days ago an invitation to Barney Glass's office would have made her heart leap. She was numbed to indifference.

An attractive dark-haired girl looked up over her typewriter as Brooke came in.

She knew, Brooke thought. "I'm Miss Carter. . . ."

"Oh, yes, Mr. Glass is expecting you."

Preceding Brooke, she opened the door into a large, luxurious office where Barney, smoking a cigar, his bald pate shining, sat at a huge desk. He grinned, arose and held out his hand.

"Brooke . . . Sit down."

She sat down, thinking that he was more emoarrassed than she.

"Well," he said finally, chewing on a cigar, frowning, avoiding her eyes, "I've been thinking about you. Didn't know what you were doing and thought maybe I could help."

He was trying, she knew, to make his crude voice gentler. "It was. . . ." He chuckled. "I don't know if anybody can exactly blame a man for marrying a million dollars but. . . well, she's old enough to be his mother!"

His mouth pulled at one corner. "I'll bet you'd defend him if you had an opening." He wagged his head. "But I can tell you this—it won't last. Can't!"

He looked at her directly then. "There are some men who have to work and Rod is one of 'em. When I heard it, I thought it was a pretty good joke on me, all right."

They could probably kidded him unmercifully about his protege who had married a million dollars and a woman old enough to be his mother. And though Barney was trying to laugh at himself, she knew he had been hurt and angered.

Coming to the point, she said, "I have a position here as secretary to an old lady and I'm going to California with her in June. But I do appreciate your thoughtfulness. . . ."

"Oh, that's nothing. Forget it. I knew about that position—that's how I located you. It's a swell job, but I didn't know if you were still there." His mean grin was a blister one. "He might have given us two weeks' honeymoon, don't you think? Oh, well. . . ."

She arose. He circled the desk and came to her, holding out his hand again, pulling her hand paternally when she gave it to him.

"He's crazy," Barney said. "Give you a million bucks—I wouldn't. I thought he was a lot smarter than that. Have yourself a time and come back it. Get to experience and. . . ."

"That's easily said. He left you with only a job to fill. He left me with a life to fill. . . ."

Barney stood at the opened door looking after her. Something in doubt as she had been wondering, what would become of her now.

As she stepped from the building to the sidewalk, she stood still a moment. She was free for the afternoon and there wasn't any place to go or any one to see or anything to anticipate. It was awful! Then suddenly, a man you swore as he jostled her and she began to walk—because there wasn't anything else to do. When, half-frozen, she reached the apartment, Ellen said that Mrs. Kingsbury wished to see her.

The old lady, dressed in rustling black, sat by the window with a letter and a magnifying glass in her lap.

"I was beginning to wonder about you," she said sharply. "Here's a letter from my niece. I don't know why she can't write more legibly. . . ."

Sitting on the footstool, Brooke took the letter and read:

"Dear Aunt Rachel,

"You will forgive me for not writing when you know that John has been in such poor health that we find it necessary to give up our apartment here and take a house in Honolulu, the Mitchell house which they have rented for the several months. Indeed were it not for their kindness and the generality of the Forbes I do not know how we would have managed them these months, with the children ill with measles and John in a highly nervous state and far back in the schedule of work he planned to accomplish. However, in Hawaii, with the children outdoors most of the time and the achievement of John's most ambitious work."

There was considerably more—concern for Aunt Rachel's health and the hope that she was finding the New York winter stimulating. She concluded:

"I hope you are finding your new secretary satisfactory and that she is more concerned with your comfort than her own—after your last unfortunate experience. For a long time I have tried to persuade you that a younger woman would be more compatible. Do let me know your spring plans and, of course, as ever, you are most welcome with us. Lovingly, Jessica."

Brooke's face burned as she slid the note back into the envelope. "A mature woman would be more compatible. . . ."

Mrs. Kingsbury pursed her grim flips. "I think we may go sooner than that. Yes, in April. I'll write her tomorrow and tell her." Taking a deep, tired breath, she sighed, "Oh, child. But I warned her!"

Feeling that she must know more, Brooke went directly to the kitchen to Ellen who was preparing dinner. Speaking low, she said, "Mrs. Kingsbury has a letter from her niece. . . . we're going to Hawaii in April. They've taken a house there."

Hawaii!" Ellen cried. Then she sighed. "Oh, child, will be nice!"

After the 'one of Jessica's letter, Brooke wondered.

Ellen whispered, "They have a hard time getting along. He's a musician, a pianist and composer. But musicians never make any money, do they? Anyway, he and his people, the Forbes, have to help them out. She's been a great disappointment to Mrs. Kingsbury —Mrs. Forbes has. She has two little girls."

As she mixed batter, she lowered her voice so that Brooke had to come nearer to hear. "She's waiting for Mrs. Kingsbury to die, then she'll get her share, like me, Mrs. Kingsbury's. She's waiting for Mrs. Kingsbury to last go on now for her lawyer knows what's in her will. It's a terrible strain on them."

Brooke asked, "Who was Mrs. Kingsbury's last secretary?"

Ellen looked frightened. "Oh! She was a nice little thing but in California she stole Mrs. Kingsbury's diamond pin. They said she stole it but—oh, I shouldn't be talking like this—Sit I think Mrs. Forbes thought Mrs. Kingsbury was getting too fond of Miss Rose and. . . ."

Brooke blanched, frowning, everything else dissolving before this new problem. Understandable now, was the old lady's unfriendliness.

She said, "I see," and went to her room, thinking how little life had known of Mrs. Kingsbury when she had seized the opportunity to work for her—to be near Rod. Dropping into the chair, she closed her eyes but the tears squeezed through. She was so tired, so tired. Retreat? Go back home where life was safe and security and friends? Aloud she said, "Oh, I can't!" An object of pity on the streets of a town with a long memory? Did Rod realize he had set her adrift?

She looked defeated and bewildered when she came into the dining room for dinner. Mrs. Kingsbury glanced at her sharply and said impatiently, when Ellen had seemed.

Ellen's unease led to complications. For three days later she came down with the grippe and to Brooke fell the entire care of the apartment, Ellen, Mrs. Kingsbury and the preparation and serving of the meals. But it was a task she welcomed since it shut all but walking hours, leaving no time for contemplation. Mrs. Kingsbury was more than usually cross and it was not until Ellen was convalescing that Brooke noted an amused glint in the old lady's gray eyes when she brought in her breakfast tray.

"You've done very well, very well," she said. She nodded and added, "Very efficient."

Brooke thanked her and went to her patient. The verbal pat on the head helped immensely.

(To be continued)

Little Benny's Note Book

Ma was looking at the mail at breakfast, saying to pop, Well, here's an eater bill with the regular gas bill, what do you think of that, Willyum?

I must ask me what I think of any bill, my answer wont vary a fraction of an inch, pop said. What do you mean by an eater bill, we haven't bought any gas appliances, he said, and ma said, No, but according to this it seems there has been a miscalculation in one of the meter readings and they discovered it when they audited their books, anyway, the long and the short of the story is, there's a difference of a dollar and 3 cents due for the bill covering the month of November or last year, she said.

For Pete sake, that's ancient history isn't any corporation that thinks I'm going to make good for their passed misdeeds must be crazy as well, pop said. Didn't they ever hear of the statue of limitations, I'm about as fat as one of the pipes loap ago and it's out of the bills too as far as I'm concerned. I admit I'm a capitalist and I admit I dont believe men will ever work happily for all propositions are no profit until the law of evolution and change them into suits and hoes, but at the same time any corporation that starts sending out last year's corrected bills can just tie their overshoes around their feet and jump into their debitty credit, and you can write and tell them so and I'll endorse the letter, he said, and ma said, But Willyum, I think's probably just a mistake or a bill.

Think's just what you called it, pop said, and ma said, Then I only used the word as a relative term. It was a miscalculation if in our favor and this is a notice to sign if it was against us, and the dollar and 13 cents. So according to yoff, William, I ought to order politely refuse it or merely ignore it, tell me which, she said.

I will ask me what I think of any bill, my answer wont vary a fraction of an inch, pop said. What do you mean by an eater bill, we haven't bought any gas appliances.











STOCK MARKETS

QUOTATIONS FURNISHED BY RIGGAN AND CRAWFORD.
John J. Sheridan, Branch Manager.

Quotations at 3.30
MINES

Alex 11
Alderman 12
Anglo. Bur. 145
Anglo Can 7
Bankfield 9
Bidgood 31
Bidgood
Big Missouri 5 1-3
Dickenson 3
Brookes 46
Buffalo Ank. 275
Calgary and Ed. 138
Can. Malar. 63
Central Pat. 170
Chesterville 53
Coast Copper 60
Coulsarum 108
Dome 19 3-4
Eldorado 20 1-2
East Mal. 375
Falconbridge 235
Gillies L. 3 1-2
Gunnar 34
Hardrock 69
Home Oil 160
Hollinger 1,000
Howey 23 1-2
Hudson Bay 24
Kerr Add. 216
Kirk Lake 90
Lapa. Cad. 5 1-2
Lake Shore 19 1-4
Lamich 4
Little L. L. 195
Macassa 230
McIntyre 41
Mcf and Ed 153
McKenzie 88
Mining Corp. 55
Moneta 4
Nipissing 85
O'Brien 95
Okalla 65
Omega 13
Paymaster 33
Pamour 93
Perron 134
Pend Oreille 120
Pickle Crow 255
Pioneer 197
Powell 20
Premier 75
Preston E. D. 167
Reno 10 1-2
Roralite 27
San Antonio 172
Sherritt G. 61
Sisco 9
Sladen, M. 31
Stad. Basin 90
Sullivan, D. 41
Steep Rock 150
Sylvanite 1
T. Hughes 310
Tet. Can. Oil 115
Teburn 108
Venture 215
W. Amulet 206
W. Hargreaves .85

TORONTO
Bell Telephone 148.
B. A. Oil 16¾.
Brewing Corporation 130.
Brazilian Traction 4¾.
Canada Bud Brewery 3¾.
Canada Cement 4¾.
Canada Dredge 8.
Can. Industrial Alcohol 177.
C.P.R. 4¾.
Canada Malting 31.
Canada Vinegar 6.
Canada Car 6 1-4
Cockshutt Plow 5.
Cons Bakeries 13.
Can. Breweries 23.
Dominion Foundries 20¾.
Dominion Stores 8.
Distillers Seagrams 25¼.
Penny Farmer 23½.
Ford "A" 15½.
Gypsum 3¾.
Imperial Oil 10¼.
Inter Petroleum 14¼.
Imperial Tobacco 34¼.
Imperial Tobacco 12¾.
Loblaw 31½.
Massey Harris 3¼.
Montreal Power 27½.
McColl Frontenac 35¾.
Power Corporation 6¼.
Price Bros. 10.
Steel of Canada 63¼.
Supertest 33.
Shawinigan 117½.
Walker's 38 1-2
Walker's Preferred 19 3-4
C.P.A. 4¼.

NEW YORK
American Tel. and T. 163
Anaconda 20
Bethlehem Steel 78 1-8
Chrysler 73 3-4
General Electric 48 1-2
General Motors, 41 1-2
Inter. Tel. and T. 3 3-4
North American 16 1-8
Montgomery Ward 41 1-4
Radio 4 1-4
Standard Oil of N.J. 32 3-4
Standard Brands 8 1-2
U. S. Steel 53 3-4
Vanadium 31
Westinghouse 101 1-2.

TORONTO STOCKS
Toronto, Aug. 12.—(CP)—Mine gains in the minus column imparted a hopeful note on Toronto Exchange today, despite the decline of trading. Only 29,000 shares changed hands. Industrials and Western Oils were unchanged.

Preston, Pamour, Hollinger and Teck Hughes rallied a bit strongly. In Base Metals, Pend Oreille was firmer and Smelters slightly lower.

Bell Telephone weakened a point to 147, other utilities held steady, banks were stronger, papers irregular and other industrial groups unchanged.

Western Oils were even with Saturday's finish, Home Oil sold at 21.50 and Calgary-Edmonton at $1.36.

WALL STREET
New York, Aug. 12.— (AP)—Leading stocks, backed down in today's market as rash war doubts assailed traders.

The list generally edged forward at the start but selling then drifted in and, near the fourth hour, declines of fractions to a point or so were well distributed. Dealings slackened in the late hours.

Stocks lacking much support included U. S. Steel, Bethlehem, General Motors, Chrysler, Montgomery Ward, Woolworth, United Aircraft, Douglas, Curtiss-Wright, Boeing, Radio and Transit stocks totalling 23.4 million pounds at July 1, and exports and imports amounting to 136,309 and 184 pounds respectively.

Canada's August 1 hitter output in July reached 29.4 million pounds, bringing the total for the year to date to 232.6 million pounds. This represents an increase of about 4 per cent. over the January to July 1939 made in 1939, and a decrease of 2.3 per cent from the May output this year.

Cheese production in Canada totalled 11,140 tons, during July, 1940, bringing the yearly total to date to 71.3 million pounds. The monthly figure is an increase of about 8 per cent over July, 1939, and of 2.8 per cent over the May output this year.

Montreal Produce.
Montreal, Aug. 12 (CP).—Produce market prices here Saturday, as reported by the Dominion Department of Agriculture, follow:

Butter — First grade creamery prints, wholesale price, 25c to 25¼c; first-grade solids, jobbing price, 24½c to 24¾c. Receipts for the week, 13,894 boxes, compared with 19,508 a year ago.

Cheese — Receipts for the week: 65,719 boxes, compared with 32,762 a year ago.

Eggs—Graded shipments in used free cases, selling price, A-large, 22c; extra-large, 23c to 23½c; B-large 20c; C, 15c. Receipts for the week: 21,140 cases, compared with 6,078 a year ago.

Produce Markets

Toronto—Wholesale prices (Ontario Department of Agriculture) today are:

EGGS.

Wholesale to retail:
A-large ..... .29
A-medium ..... .26
A-pullet ..... .24
Grade "B" ..... .22
Grade "C" ..... .18

BUTTER

Butter, No. 1 ..... .22 1-4
Butter, No. 2 ..... 20 1-4—21 1-2

Churning Cream, No. 1 ..... .32
Churning Cream, No. 2 ..... .30

LIVE POULTRY
(Dressed)
Broilers, 1 1-2 to 2 1-2 lbs. .18-19

Chickens—
Over 5 lbs. ..... .20 .21
4 to 5 lbs. ..... .19 .20
3 to 4 lbs. ..... .17 .18

Fowl—
Over 5 lbs. ..... .15
4 to 5 lbs. ..... .14
Under 4 lbs. ..... .12

Broilers 1-1-2 to 2 1-2 lbs. .13

Chickens—
Over 5 lbs. ..... .16 .17
4 to 5 lbs. ..... .15 .16
3 to 4 lbs. ..... .13—14

Fowl—
Over 5 lbs. ..... .12
4 to 5 lbs. ..... .11
3 to 4 lbs. ..... .10

Hog Quotations

Toronto, Aug. 12 (CP).—Hull Canadian Packers, active, about early changes in reporting basis on hog markets today.

Hamilton — Brantford $7.75. Chatham $7.20.

Dressed-Hogs — Brantford $10.50, Chatham $10.25, Hull $10.60, Stratford $10.50 plus transportation.

LIVESTOCK

Toronto, Aug. 12 (CP)—Cattle trade on stockyards was fairly active up to mid-session on the livestock market today. Killers active, steady, weighty steers and butcher steers, was very slow while butchers steers and fed calves were firm. Bulls were slow. Veal calves were firm. Sheep and lambs were steady. No new prices established for hogs. The cattle holdover from last week was 1,200 head.

Receipts reported by the Dominion marketing service were: Cattle 5,300, including 2,000 western, calves 1,500, sheep 1,300, about 500 lambs 1,200.

Stockers traded at $6.75-$7.40. A few weighty steers brought $7.50-$8.75. Butcher cattle steers and heifers sold at $6.75-$8.25 with one load of heifers reaching $8.35. Butcher cows traded at $4.50-$4.75, $4.75-$5.25. Fed calves sold mostly at $9-$10 and bulls at $6-$6.50.

Veal calves sold at $9.50-$10 for choice with common grades down to ward $6. Grassers sold mostly at $5.50-$6.50.

Lambs sold at $10-$10.50 for good ewes and wethers, at $8-$9.50 for bucks and $8.50 for culls.

Sheep sold at $3.50-$5.

Hogs sold previously at $8.35 off trucks for bacons and $11 dressed-weight.

Montreal, Aug. 12.—(CP)—Prices were about 25 cents higher on all grades of lambs at the Montreal markets today, the Dominion Agriculture Department reported.

Receipts: Cattle 867, calves 1565, sheep and lambs 1321, and hogs 1078.

Good steers sold at $8-$8.50, medium $6.75-$7.50, and common steers brought $5-$6.25. Good heifers were $6.50-7.50, medium $5.50-$6.50, and common $3.75-$4.25. Good cows brought $5.25-$5.75, medium $4.50-5.25 and common $3.75-$4.25. Canners and cutters $2.75-$3.50. Bulls were $3.50-$6.

Veals ranged from $6.25-$9. Good veal sold at $8-$9, with medium kinds from $7.50-$8. Drinkers were $9.50-$10. Grassers sold from $4.25-$5.25.

Good ewes and wethers brought $8.50-$10, buck lambs were cut $1 and Culls $2 per hundredweight. Sheep sold at $3.50-$5.

Bacon hogs, fed and watered, sold at $11. Select over $1 premium with the regular cuts on off grades. Sows sold at $8.25-$8.75. Boars sold on full grade brought $11.50-$11.65 hot weight.

STORY OF YACHT EXPLOSION FALSE

Unknown Person Had Phoned Newspaper Office in Detroit That Cruiser Yacht Had Exploded

Detroit, Aug. 12 (AP).—A United States Coast Guardsman said today "someone lying in a hospital" was responsible for a false report yesterday that the cruiser yacht named "Lovely Lady", with twelve persons aboard, had exploded "hundreds of miles off Put-in-Bay in Lake Erie.

The report spread rapidly and kept the Coast Guard busy for several hours but the investigation finally was abandoned when Guardsmen became convinced it was unfounded.

A man identifying himself as Captain Edward N. Edwards" of the Coast Guard auxiliary telephoned a paper office to report the "explosion". The next day a man who named Edwards in this region is Captain George E. Edwards, who was reached at his home and said: "I'm at the time and said he knew nothing of the rumor.

Lighter Supplies Help Egg Prices

Toronto, Aug. 12. — Diminishing receipts continued to boost eggs to higher price levels on the Toronto produce market Saturday. Other factors that contributed to the upturn were a good demand and the influence of a firm Montreal egg market. Dealers traced the small volume of supplies to declining production, which, they said, was usual for this time of year. A-large eggs advanced to 25c in the graded section and 24c to retailers. Other grades also registered gains.

Trading on the butter market slowed almost to a standstill as the trade awaited publication of the all-Canada storage stock figure. Sellers were unable to interest buyers in offerings. First-grade Ontario creamery solids were barely steady in tone at 23¾c. Holders of Western butter asked 23¼c, but no sales of this stock were reported.

New, large current-make cheese was quiet and steady at a wholesale price of 14¼c. Supplies were on the light side.

Consumption of butter in Canada during June amounted to 22.4 million pounds, according to Statistics, 1 per cent as compared with the same month last year and a gain of 2.1 per cent over May this year. This estimate, made by the Dominion Bureau of Statistics in its monthly dairy review, is based on factory and transit stocks totalling 23.4 million pounds at July 1, and exports and imports amounting to 136,309 and 184 pounds respectively.

Canada's August 1 hitter output in July reached 29.4 million pounds, bringing the total for the year to date to 232.6 million pounds. This represents an increase of about 4 per cent. over the January to July 1939 made in 1939, and a decrease of 2.3 per cent from the May output this year.

Cheese production in Canada totalled 11,140 tons, during July, 1940, bringing the yearly total to date to 71.3 million pounds. The monthly figure is an increase of about 8 per cent over July, 1939, and of 2.8 per cent over the May output this year.

Montreal Produce.
Montreal, Aug. 12 (CP).—Produce market prices here Saturday, as reported by the Dominion Department of Agriculture, follow:

Butter — First grade creamery prints, wholesale price, 25c to 25¼c; first-grade solids, jobbing price, 24½c to 24¾c. Receipts for the week, 13,894 boxes, compared with 19,508 a year ago.

Cheese — Receipts for the week: 65,719 boxes, compared with 32,762 a year ago.

Eggs—Graded shipments in used free cases, selling price, A-large, 22c; extra-large, 23c to 23½c; B-large 20c; C, 15c. Receipts for the week: 21,140 cases, compared with 6,078 a year ago.

200 GERMANS

(Continued From Page One)

Naval Guns Heard

In the western part of the southeastern town twice visited, the distant, heavy boom of naval guns and of bombs exploding in the sea was reported.

Later in the morning, the raiders extended their range to include the coastal town of Margate, another seaside town, a bombing squadron was turned out to sea by R. A. F. headquarters and after only 20 minutes found four bombs about a mile off the coast.

One of the German bombers was shot down by R. A. F. fighters with one of its crew killed and three others taken prisoner.

Shortly before the southeast battle began, a large aerial squadron was seen travelling at great height and speed along the coast, spreading a wide formation which drifted southward for almost an hour.

Trailers of Smoke 12 Miles Long
Dozens of trailers of thick white smoke stretched for at least 12 miles across the sky, but in the sunlight it was impossible to distinguish the planes.

At least 100 planes fought in the morning's first battle over the Channel and rolling hills and fields of the southeastern coastal country, advanced to 25c in the graded section and 24c to retailers. Other grades also registered gains.

Trading on the butter market slowed almost to a standstill as the trade awaited publication of the all-Canada storage stock figure. Sellers were unable to interest buyers in offerings. First-grade Ontario creamery solids were barely steady in tone at 23¾c. Holders of Western butter asked 23¼c, but no sales of this stock were reported.

New, large current-make cheese was quiet and steady at a wholesale price of 14¼c. Supplies were on the light side.

Consumption of butter in Canada during June amounted to 22.4 million pounds, according to Statistics, 1 per cent as compared with the same month last year and a gain of 2.1 per cent over May this year. This estimate, made by the Dominion Bureau of Statistics in its monthly dairy review, is based on factory and transit stocks totalling 23.4 million pounds at July 1, and exports and imports amounting to 136,309 and 184 pounds respectively.

Canada's August 1 hitter output in July reached 29.4 million pounds, bringing the total for the year to date to 232.6 million pounds. This represents an increase of about 4 per cent. over the January to July 1939 made in 1939, and a decrease of 2.3 per cent from the May output this year.

Cheese production in Canada totalled 11,140 tons, during July, 1940, bringing the yearly total to date to 71.3 million pounds. The monthly figure is an increase of about 8 per cent over July, 1939, and of 2.8 per cent over the May output this year.

Montreal Produce.
Montreal, Aug. 12 (CP).—Produce market prices here Saturday, as reported by the Dominion Department of Agriculture, follow:

Butter — First grade creamery prints, wholesale price, 25c to 25¼c; first-grade solids, jobbing price, 24½c to 24¾c. Receipts for the week, 13,894 boxes, compared with 19,508 a year ago.

Cheese — Receipts for the week: 65,719 boxes, compared with 32,762 a year ago.

Eggs—Graded shipments in used free cases, selling price, A-large, 22c; extra-large, 23c to 23½c; B-large 20c; C, 15c. Receipts for the week: 21,140 cases, compared with 6,078 a year ago.

Produce Markets

Toronto—Wholesale prices (Ontario Department of Agriculture) today are:

EGGS.

Wholesale to retail:
A-large ..... .29
A-medium ..... .26
A-pullet ..... .24
Grade "B" ..... .22
Grade "C" ..... .18

BUTTER

Butter, No. 1 ..... .22 1-4
Butter, No. 2 ..... 20 1-4—21 1-2

Churning Cream, No. 1 ..... .32
Churning Cream, No. 2 ..... .30

LIVE POULTRY
(Dressed)
Broilers, 1 1-2 to 2 1-2 lbs. .18-19

Chickens—
Over 5 lbs. ..... .20 .21
4 to 5 lbs. ..... .19 .20
3 to 4 lbs. ..... .17 .18

Fowl—
Over 5 lbs. ..... .15
4 to 5 lbs. ..... .14
Under 4 lbs. ..... .12

Broilers 1-1-2 to 2 1-2 lbs. .13

Chickens—
Over 5 lbs. ..... .16 .17
4 to 5 lbs. ..... .15 .16
3 to 4 lbs. ..... .13—14

Fowl—
Over 5 lbs. ..... .12
4 to 5 lbs. ..... .11
3 to 4 lbs. ..... .10

Hog Quotations

Toronto, Aug. 12 (CP).—Hull Canadian Packers, active, about early changes in reporting basis on hog markets today.

Hamilton — Brantford $7.75. Chatham $7.20.

Dressed-Hogs — Brantford $10.50, Chatham $10.25, Hull $10.60, Stratford $10.50 plus transportation.

200 GERMANS

(Continued From Page One)

Naval Guns Heard

In the western part of the southeastern town twice visited, the distant, heavy boom of naval guns and of bombs exploding in the sea was reported.

Later in the morning, the raiders extended their range to include the coastal town of Margate, another seaside town, a bombing squadron was turned out to sea by R. A. F. headquarters and after only 20 minutes found four bombs about a mile off the coast.

One of the German bombers was shot down by R. A. F. fighters with one of its crew killed and three others taken prisoner.

Shortly before the southeast battle began, a large aerial squadron was seen travelling at great height and speed along the coast, spreading a wide formation which drifted southward for almost an hour.

Trailers of Smoke 12 Miles Long
Dozens of trailers of thick white smoke stretched for at least 12 miles across the sky, but in the sunlight it was impossible to distinguish the planes.

At least 100 planes fought in the morning's first battle over the Channel and rolling hills and fields of the southeastern coastal country, advanced to 25c in the graded section and 24c to retailers. Other grades also registered gains.

Trading on the butter market slowed almost to a standstill as the trade awaited publication of the all-Canada storage stock figure. Sellers were unable to interest buyers in offerings. First-grade Ontario creamery solids were barely steady in tone at 23¾c. Holders of Western butter asked 23¼c, but no sales of this stock were reported.

New, large current-make cheese was quiet and steady at a wholesale price of 14¼c. Supplies were on the light side.

Consumption of butter in Canada during June amounted to 22.4 million pounds, according to Statistics, 1 per cent as compared with the same month last year and a gain of 2.1 per cent over May this year. This estimate, made by the Dominion Bureau of Statistics in its monthly dairy review, is based on factory and transit stocks totalling 23.4 million pounds at July 1, and exports and imports amounting to 136,309 and 184 pounds respectively.

Canada's August 1 hitter output in July reached 29.4 million pounds, bringing the total for the year to date to 232.6 million pounds. This represents an increase of about 4 per cent. over the January to July 1939 made in 1939, and a decrease of 2.3 per cent from the May output this year.

Cheese production in Canada totalled 11,140 tons, during July, 1940, bringing the yearly total to date to 71.3 million pounds. The monthly figure is an increase of about 8 per cent over July, 1939, and of 2.8 per cent over the May output this year.

Montreal Produce.
Montreal, Aug. 12 (CP).—Produce market prices here Saturday, as reported by the Dominion Department of Agriculture, follow:

Butter — First grade creamery prints, wholesale price, 25c to 25¼c; first-grade solids, jobbing price, 24½c to 24¾c. Receipts for the week, 13,894 boxes, compared with 19,508 a year ago.

Cheese — Receipts for the week: 65,719 boxes, compared with 32,762 a year ago.

Eggs—Graded shipments in used free cases, selling price, A-large, 22c; extra-large, 23c to 23½c; B-large 20c; C, 15c. Receipts for the week: 21,140 cases, compared with 6,078 a year ago.

30 MEET DEATH

(Continued From Page One)

in the wreck of a small boat off Vancouver Island near Zeballos, B.C., and the North Bend, B. C., seaplane province, Mrs. A. C. James and her son, Jack, were reported to be temporarily missing.

Mrs. James, 45, was drowned when she attempted to rescue her eight-year old daughter Lois, 8, from a watery grave. Chris Larsen, the other British Columbia fatality, was killed when he fell from a bridge at Alert Bay.

The Alberta drowning accident occurred at Lakeside Beach when Mrs. Ethel Stafford, 24, of Ponoka, lost her life.

Best Capsizes, 2 Drown

Two Prince Edward Island fishermen, Vernon Jordan and John Wedlock, were drowned when their motorboat capsized in a squall.

Other drownings were reported as follows: Lester Byer of Winnipeg, in an attempt to swim ashore in an a drifting boat; George Skinner, 8, at Kingston when he fell off a wharf in Toronto Harbor; Glen Valiant, 17, Hamilton, when he suffered a cramp in seven feet of water; Ernest Bowen, 17, Hamilton; and St. Thomas when he tried to reach a boy who later was rescued; Gilbert Bourgeois, 17, and Pierre Mercier and Jacques Raymond, 15, at Montreal, while they were out swimming.

Kenneth Kerr was killed in a plane crash near Three Rivers.

Four men, Lachance Tucker, Grover Cleveland Cormorney and Elezar LaValee, all of Sorel, Que., were killed in a car-train collision in which they were driving and struck through a locked level.

Other highway deaths included: Donal Legault, 40, of Ste. Scholastique, Que., Bert Canadia of Ste. Martine, Que., and Mrs. Alfred Rivers, Walter Burgess, Bombardier Lawrence A. Cunningham, all in the Anti-Tank Regiment and Mrs. Seraphin Vallieres of Ste. Catherine de Portneuf, Que., all killed in motor collisions; and Rosario Lemieux, struck by a train.

In London, Ont., 13-year-old Lorraine Hood was killed when a railway crossing crash. Mrs. Sam Lee Gin, 50, Hood, and the 13 identified man in Toronto were struck by trains.

ITALIAN CHARGES

(Continued From Page One)

Roma, which charged that British warships and warplanes operating in the Mediterranean against Italy were fueling at Greek bases.

Greece, Neutral Friend of Britain

Greece, neutral friend of Britain, has been accused by British spokesmen of her territory. At the time this guarantee was given, it was pointed out, Premier Metaxas Greeks "spoke openly of the future Greek kingdom which would include the long-embraced Albania."

"Italy's charges are wonder," the newspaper commented, "if the neutrality of Greece as practised by the Axis powers is not neutrality in word but in form than substance, considering that British warships have been prevented from carrying out their action at the Albania harbor of Valona and that British-supplied bases of Shell (British oil company) placed at Greek disposal and now the granted the past two years at strategic points in the Aegean and Mediterranean, year to be used ever more by British air and naval forces operating in the Aegean and Mediterranean."

Recent Good Will.

The Italian charges against Greece are the first to disturb relations between the two countries since the outbreak of the war when both, despite good will toward each other, withdrew their envoys from the Albanian-Greek frontier.

This had eased the tension re-

The War Today

Italian News Agency Heaps Abuse on Greece

By GUY RICCARDS
Canadian Press Staff Writer

Italy's government-controlled news and propaganda agency, Stefani, heaped abuse on Greece today and led some observers to suggest the Italian government was attempting Stefani to drum up a case for Italian aggression against the little Mediterranean country.

While Britain and Germany hammered at each other in the air, the Italians, taking considerable punishment in their campaign against Somaliland, accused the Greeks of supplying oil to British ships of a war, consorting with Britain at "plots" along the Albanian border and harboring an obscure Albanian minority leader.

The original outburst by Stefani concerned allegations that Greeks had decapitated one Italian flyer. The accuracy said the body was found yesterday, but Greek sources said there was talk about it three weeks ago and that he was a highranking officer.

The Italian government made no official comment concerning the alleged incident, but an authoritative spokesman described it as "another Greek lie, despotism" and "intolerable persecution" of the 200,000 Italians in the Dodecanuria region annexed by Greece in 1919.

"Whoever touches Albania touches Italy," one Italian official said, "and Stefani considered other Albania after Italians conquered it in April, 1939, "save" it from King Zog's former rule.

Cudahy Leaves for Home by Plane

Lisbon, Aug. 12 (AP)—John Cudahy, United States Ambassador to Belgium, who was reprimanded last week by Sumner Welles, Under-Secretary of State, for his comments on Belgium's neutrality, left for New York by Clipper today.

The Ambassador, ordered to return to make a report and explain the London press interview in which he made his remarks, confined himself today to this:

"I know what discipline is after seven years' service."

It was learned that Cudahy saw Foreign Minister Viscount Halifax, Minister of Aircraft Production, Lord Beaverbrook and Hugh Dalton, Minister of Economic Warfare, but it is believed he saw no high friends none took exception to his remarks about Belgium.

(In the interview Cudahy said Belgium could not have held out longer, unless food is shipped through the blockade.)

Huge Losses Sustained In Louisiana Floods; 30,000 Are Homeless

Lafayette, La., Aug. 12 (AP) — Weary relief workers and state police guarded today against plunderers and looting in the wake of a flood over southwest Louisiana's "rice bowl" which left an estimated 30,000 persons marooned or homeless.

Crop damages were expected to run into millions of dollars, and relief officials said about 75,000 head of cattle and other livestock and other livestock had been lost or were in danger of starvation.

Most critical area was that embracing the cities of Crowley and Jennings, since news of the evil crisis has deeply moved Albanians of Calcasieu.

Claimuria is the region bordering Greece and Albania, which is alleged to have been decapitated. Stefani hinted Albanian Nationalists' reply might be to relax territory from Greece.

Along Coast
Charleston, S.C., Aug. 12 (AP) — A tropical hurricane, smashing over the Atlantic coast from Savannah, Ga., to Georgetown S.C., brought death to at least six persons, wrecked property, downed lighways and left historic Charleston in darkness and without communication with the outside world early today.

A group of amateur radio operators, who had a short wave intercommunication out of stricken Charleston during the night, said at 4 a.m. EST that Georgetown intended to power house had forced them to abandon their sets.

They reported in a broadcast over short wave station, 8CMS that six persons drowned at nearby Folly Beach when their automobile plunged off a flooded highway.

The storm reached a maximum velocity of 75 miles an hour they said and about one-third of the city of 75,000 population was under four to six feet of water.

"It looked like the whole ocean rose up and came into town", one of them said.

FASCISTS CLAIM GREEK RAIDERS SLEW ALBANIAN

Italian Paper Reports Beheading and Blames Greek 'Illicit Despotism'

SAYS ITALY ROUSED

Serious International Consequences Forecast by Italian Source

London, Aug. 12—(CP)—The Exchange Telegraph Company, British news agency, reported today that disorders had broken out among Italian-annexed Albanians as tribal leaders allegedly defied an Italian order requiring the Greek coast cattle for the army.

The statement by Exchange Telegraph said Italian troops had been forced to disarm a clash with Albanians near the Yugoslav border.

Athens, Aug. 12.—(AP)—An authoritative Fascist source indicated today there would be serious international consequences as a result of the reported beheading of an obscure Albanian minority leader by Greek border raiders.

This source said Italy probably would protest to the Greek government. He said the reports of the reported killing had provoked intense feeling here. Greek coast cattle for the army.

The statement by Exchange Telegraph said Italian troops had been forced to disarm a clash with Albanians near the Yugoslav border.

Athens, Aug. 12.—(AP)—An authoritative Fascist source indicated today there would be serious international consequences as a result of the reported beheading of an obscure Albanian minority leader by Greek border raiders.

This source said Italy probably would protest to the Greek government. He said the reports of the reported killing had provoked intense feeling here.

"Whoever touches Albania touches Italy," this high Fascist said. Albania was invaded and annexed by Italy April 8, 1939.

He said Italians would remain "calm" but "extremely irritated" by the incident, reported yesterday by Italian news and propaganda agency, Stefani, in a dispatch from Tirana, capital of Albania.

Accuses Greeks of 'Despotism'

The Fascist Stefani reported the assassination in stirring language denouncing Greek "blind despotism" and "intolerable persecution" of the Greek Albanians in the Greek Acamuria region annexed by Greece in 1913. It said the Italian Government had "taken a position" on the incident, this source said.

It was claimed the body of the slain Nationalist, Dant Hoggia, was found yesterday.

Intensifying the feeling engendered by these disclosures, news reports that Greece has been supplying British warships with oil and that Greek bases

and charges by the newspaper Il Popolo D'Italia improved the mood of the government, that the British fleet was fueling in "pilots" along the Albanian frontier.

Today Stefani report from Tirana warned:

"Hoggia's sacrifice will not be in vain since news of the evil crime has deeply moved Albanians of Calcasieu."

Claimuria is the region bordering Greece and Albania, which is alleged to have been decapitated. Stefani hinted Albanian Nationalists' reply might be to relax territory from Greece.

Il Popolo D'Italia improved the case by asserting Greece was plotting with Britain along the Albanian border, feeding the British ships and conducting herself in other unneutral manner.

Haines Fuel Need for Success
Premier Metaxas of Greece told Metaxas gave notice at the outbreak of hostilities in the Mediterranean that Greece intended to remain neutral, Britain guaranteed that hostility and Italy protested that she had no intention of encroachment on Greece.

One reason for the Italian threats might be that the Anthoritarianism thrives on successes and loses weight on delay or failure. Italian losses in Africa against British Somaliland, accounted the Greeks of supplying oil to British ships of a war, consorting with Britain at "plots" along the Albanian border and harboring an obscure Albanian minority leader.

The original outburst by Stefani concerned allegations that Greeks had decapitated one Italian flyer. The accuracy said the body was found yesterday, but Greek sources said there was talk about it three weeks ago and that he was a high-ranking officer.

The Italian government made no official comment concerning the alleged incident, but an authoritative spokesman described it as "another Greek lie, despotism" and "intolerable persecution" of the 200,000 Italians in the Dodecanuria region annexed by Greece in 1919.

"Whoever touches Albania touches Italy," one Italian official said, "and Stefani considered other Albania after Italians conquered it in April, 1939, "save" it from King Zog's former rule.

Cudahy Leaves for Home by Plane

Lisbon, Aug. 12 (AP)—John Cudahy, United States Ambassador to Belgium, who was reprimanded last week by Sumner Welles, Under-Secretary of State, for his comments on Belgium's neutrality, left for New York by Clipper today.

The Ambassador, ordered to return to make a report and explain the London press interview in which he made his remarks, confined himself today to this:

"I know what discipline is after seven years' service."

It was learned that Cudahy saw Foreign Minister Viscount Halifax, Minister of Aircraft Production, Lord Beaverbrook and Hugh Dalton, Minister of Economic Warfare, but it is believed he saw no high friends none took exception to his remarks about Belgium.

(In the interview Cudahy said Belgium could not have held out longer, unless food is shipped through the blockade.)

Huge Losses Sustained In Louisiana Floods; 30,000 Are Homeless

Lafayette, La., Aug. 12 (AP) — Weary relief workers and state police guarded today against plunderers and looting in the wake of a flood over southwest Louisiana's "rice bowl" which left an estimated 30,000 persons marooned or homeless.

Crop damages were expected to run into millions of dollars, and relief officials said about 75,000 head of cattle and other livestock and other livestock had been lost or were in danger of starvation.

Most critical area was that embracing the cities of Crowley and Jennings, since news of the evil crisis has deeply moved Albanians of Calcasieu.

Claimuria is the region bordering Greece and Albania, which is alleged to have been decapitated. Stefani hinted Albanian Nationalists' reply might be to relax territory from Greece.

AS NAZIS RAIDED PORT OF DOVER



Bombs from Nazi raiders are shown splashing into the water between ships anchored inside the breakwater at Dover, England, to the R.A.F. This picture was taken during a German air raid in which 17 of the Nazi planes fell victims to the R.A.F. This picture was obtained by the British censor and cabled from London.

WOULD-BE ROBBER UNMASKED BY C. BIRD, FOXBORO

When Ordered to Put "Hands Up" Courageous Foxboro Resident Reaches Out and Pulls Mask Off Assailant's Face

TWO MEN FLEE

Boldly reaching out and snatching a mask from off the face of a would-be robber, Mr. C. Bird of Foxboro, frustrated an attempted hold up in Belleville, Saturday night. When the mask was forcibly removed the would-be bandit fled along with a companion.

Mr. and Mrs. Bird entered the parking lot adjacent to the Fruit Machinery Company on Front St., shortly after 11.00 p.m., Saturday night after having attended a show at the theatre. As they approached their automobile Mr. and Mrs. Bird noticed two men sitting on the running board of the vehicle. Thinking the men were only resting, Mr. Bird approached closer to investigate. As he drew closer he could look his car when suddenly one of the men placed a handkerchief over his face and brandished a hard looking object in his hands and muttered "Hands up".

Instead of obeying the order, Mr. Bird promptly reached out and snatched the handkerchief from the bandits face. Immediately both men took to their heels and disappeared in the direction of the Motra River behind the Fruit Machinery Company. Police arrived a short time later but no trace of the men was found in that vicinity.

Mr. Bird stated both men were well dressed and would be about 18 to 20 years of age. He was unable to state authoritatively, however, whether the man brandished a revolver at him or some other weapon.

STAGE SET FOR KIWANIS SHOW

Clubmen Prepare Elaborate Entertainment for Karnival on Wednesday and Thursday

DRAWS NIGHTLY

With interest steadily mounting in their forthcoming Karnival which takes place here on Aug. 14 and 15th, members of the Kiwanis Club are leaving no stones unturned to provide for the general public one of the outstanding entertainments since the inception of the annual fun-feast.

Elaborate arrangements for the reception of a banner crowd, that is already showing pre-Karnival enthusiasm through the purchase of tickets having been made, and arrangements are pending every energy to the task of making their annual show a huge success.

That part of Front Street between Campbell and Bridge Streets will be segregated for the occasion, and will be the scene of brilliant lights, gay music, mirth, and the delighted cries of people as they avail themselves of the splendid entertainment offered.

There will be games galore. Contests of every description with valuable prizes offered will be staged. The Belleville Municipal Band will be on hand both nights to add their sparkling melodies to the occasion.

Special inducements to the general public will take the form of handsome prizes of War Saving Certificates. Each night these valuable government papers to the amount of $25.00 will be given away to the fortunate holders of stubs of tickets drawn from a container. At eight-thirty o'clock on each night, continuing until the value of $25.00 will be given away, a similar amount at 9.30 and at 10.30 for the amount of $100 will be given away. It is not necessary for ticket-holders to be present to win with these valuables prizes, but as an added incentive for folks to be present, the Kiwanians will give an extra $10.00 in certificates if the winners are present.

The Karnival will be one of the red-letter events of the summer entertainment season. It will provide travel and unique amusement for the general public, but for the clubmen it holds a deeper meaning.

Unheralded and unsung, their committees have been working quietly and efficiently for the good of underprivileged children in the city for the past twenty years. Today the work goes on. Many a child sent parent look to the Kiwanians with grateful eyes for the fine work done for them by this outstanding service club. The work still goes on, but the public with its big-heartedness of a generous public can sympathize from circumstances over which these children have no control be gained.

Thus, then, the Kiwanis Karnival. For every 25 cents admission ticket purchased, the public will not only get an opportunity to benefit themselves, but bring indirect succor and relief to children of the city who otherwise would be forced to do without.

It is for this reason the Kiwanians appeal for the success of the Karnival. There will be loads of fun for everybody and the opportunity to "Help Kiwanis Help Others."

Trenton and District

Trenton Recruits Train At Trenton Armoury

Recently wooden guns and imitation trench mortars have been brought into play for instructional purposes and, the men are busily taught the proper use of these guns. Quartermaster Sergeant G. Tromme is acting as instructor for the company.

Over 200 recruits have been taken on with the Headquarters Company. According to Major August Morval, the company will be fully mobilized by the time the regiment goes into camp on September 2.

Buffalo Man Injured

Trenton, Aug. 12 — Failing to make a right angle curve at the north edge of the town early this morning, Byron E. Harvey of Buffalo, suffered serious injuries and was rushed to the Belleville General Hospital. He suffered from a long cut on the right arm, lacerations to the head and concussion. Dr. G. S. Cronk attended the injured man.

Police received a call about 2.30 a.m. today that a man was wandering near the Trent River bleeding profusely. Answering the call, Constables J. Taylor and Sgt. Probert found Mr. Harvey and rushed him to the hospital.

According to the police, Harvey was driving west on North Front Street and failed to make the checkerboard curve at the north edge of the town. His car rolled over twice and was badly damaged.

Minor Accidents Reported

A number of minor accidents were reported to police, most of them with only fender damage being reported. One of these was reported to the police that her automobile had been damaged on a parking lot on Front Street. It was reported that another car backed into the Twins car and drove away without assessing the damage. A witness to the accident took down the number of the automobile and police are now checking on the driver.

Cast Stolen

Mrs. Jessie Taylor of Carrying Place reported to the police that she had a blue cast stolen from her stall on the market square on Saturday. The cast was practically new and was hanging on a nail on the police bulletin board.

Search for Hit-Run Driver

Provincial Police are searching for a hit-and-run driver who sideswiped a car driven by F. P. Mulvihill of Belleville R. R. 2, near the Trenton-Belleville road early this morning. Mr. Mulvihill reported to the Trenton police that he was driving north on Highway 33 when he was going in the opposite direction sideswiped him, causing extensive damage to his car.

Mail Service Medal Issued

Some proud veteran is minus his war services medal, which he received at the conclusion of the last Great War. The medal was found on Division St. this morning by Albert Gerling and handed in to the police. The medal bore the number 3055663 and the name R. W. Yeomans, 3rd Can. Inf. Batt.

Bicycle Stolen

Percy Gellaman reported to the police on Saturday night that his bicycle had been stolen from Front Street. Later the dismantled frame of the bicycle was found on Division Street but the wheels, seat and handlebars could not be located. The same evening, the police found a second bicycle on Division St., minus the front wheel, taken off. It was reported stolen a short time after the bike had recovered it.

Purse Found

Phillip Brooks found a large brown leather purse on Dundas St. on Saturday night and turned it over to the police. It was later claimed by Mrs. Lewis Reynolds of Trenton. The purse was found to contain $3.00 in cash.

Recruits of the Headquarters Company of the Hastings and Prince Edward Regiment are receiving instruction in all phases of military work at the Trenton Armoury.

Seamen Return Home After Ship Sunk by Nazi Raider

Were Set Adrift by the Narvik in Leaky Lifeboat

LAND ON LONELY ISLE

Halifax, Aug. 12—(CP) — Two Newfoundland seamen, William Pickford and Raymond Stoodley, were in Halifax today on their way home after their ship, the 4,400-ton British freighter Davisian, was sunk in South Atlantic waters by an armed German raider.

The raider was flying the Swedish flag and had one painted on each side of its hull, Pickford said. She opened fire July 10 from about 300 yards away, her guns being hidden behind dummy lifeboats made of cane" as.

The crew later poured almost 20 shots at us without warning." Pickford said. "Four of my shipmates died. When they stopped, we lowered our lifeboats as an oil slick went down and headed for the Narvik, which had signalled to us to come aboard. We were marched below and put in a pound built with steel plates.

Pickford said that they were joined by 20 more survivors from the tanker British Petrol, which the Narvik had sunk a month previously. Two days later the British freighter King John was attacked in the identical way.

Shortly after this, Pickford said the Narvik's captain lined up and dumped into lifeboats. The division, Pickford said, was: Engineers, the 15-year-old deck boys and the five wounded men were kept aboard the raider.

The captain of the King John and his officers were put in a lifeboat alone, a French island, Pickford stated, but the current carried their lifeboat drifted out of sight of the others. They steered by the sun and stars.

"There were 25 men crammed in each lifeboat," he said, "and we were very badly through shrapnel holes. On the fifth night we saw land on the island and we sure were glad, as we only had enough water for one day. We landed and found there was in that unit, it was announced today by the British into camp with the battalion shortly.

SEARCHES FOR SON

Toronto, Aug. 13—(CP)—Edward Wells of Highland Park, Mich., visited Toronto during the week-end in his search for his 13-year-old son Edward, missing since he disappeared from a friend's home in Canada's two weeks ago.

Mr. Wells, who distributed circulars containing a picture of the boy throughout Toronto, left for his home in Detroit today.

Says Nazis Plan Propaganda in U.S. On Grand Scale

London, Aug. 13 (CP Cable)—The diplomatic correspondent of the Evening Standard said Reuter's afternoon newspaper today said Germany has prepared plans for unleashing on a grand scale her propaganda in the United States, designed to destroy Anglo-American resistance to Nazism and American support for Britain.

The propaganda will urge "North American Union—Hitler's new order—and political disinterest in Europe and Africa," the correspondent said.

He said the enemy also hopes to propagandize a Canada "for Canadians" movement opposing Canada's participation as a part of the British Commonwealth of Nations.

Canuck Soldiers To File Identity Cards Like Bermudians

Hamilton, Bermuda, Aug. 11 — Officers of Canadian units now posted here who will be designated "residents" of Bermuda on Sept. 1 will have to file identity cards at the supply photographs the same as was attached to officers' identity cards issued to Canadian troops tonight when the British "accredited" to local law and although I have no objection it all seems unnecessary, for a complete registration of my own men."

Geo. T. Fulford, M.P., Resigns Colonelcy to Command Battalion

Brockville, Ont., Aug. 12—(CP)—George T. Fulford, Liberal M. P. for Brockville, and colonel of the Brockville Rifles, M.D. No. 2, has resigned his Colonelcy to take command of the unit's battalion in that unit, it was announced today by Lt.-Col. Fulford who left two weeks ago.

Mr. Wells, who distributed circulars containing a picture of the boy throughout Toronto, left for his home in Detroit today.

Advertisements Banned

Advertisements have been placed on the iconic pages of numerous publications, Mr. Wells said. The advertisements contain a message to the boy telling him that if he is found he should not only go to the nearest postoffice where he will be able to obtain a money order.

RESUMES OPERATION

Clermont-Ferrand, France, Aug. 12.—(AP)—The Renault works said today in Paris has resumed production and is manufacturing cars driven by charcoal. It was announced today.

During the war, the Renault plant which turned out tanks and other armaments was escaped damage in the aerial bombardment of Paris which struck the Citroen factory.

Germany Eyes Afghanistan, Athwart Road From Russia to India



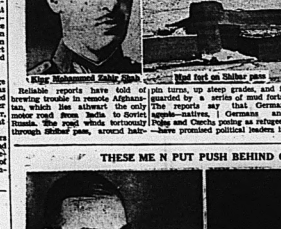
King Mohammed Zahir Shah

Khyber Pass

Reliable reports have told of growing trouble in remote Afghanistan, which lies athwart the only land route from India to Soviet Russia. The road winds tortuously through Khibar pass, a sword hair-pin turns, up sheer gradients and is the only break in a series of mud forts. The reports say that German agents—natives, I German and Poles and Czechs posing as refugees have promoted political leaders in the country to enlarge and equip the out-dated Afghanistan army of 10,000 men and to supply German arms. Reports to that, King Mohammed Zahir Shah, 26, who succeeded to the throne in 1933 when his father, Nadir Shah Khan, who would rule as dictator of a totalitarian state, according to reports.

Search side of strategic Khibar pass

THESE ME N PUT PUSH BEHIND CANADA'S AIR EXPANSION PROGRAM



Air Vice-Marshal E. W. Stedman, O.B.E., who is a member of the air council for engineering and supply. He interrupted an engineering career to fight in the sky with the Royal Air Force. He became technical director of Canada's young air force in 1920 and has remained with that branch.



Air Commodore G. O. Johnson, TOP CENTRE, is a member for organization and training of the air council in the first group, war he flew with aerial offensive patrols on the Western Front, winning the Military Cross and Croix de Guerre. Air Vice-Marshal Croll, LOWER LEFT, fought for a year with the Gordon Highlanders before joining the R.A.F. He flew Lancaster of Arabs on many



Air Marshal W. A. Bishop, V.C., who has rejoined the service in an administrative capacity, and is now in the recruiting of the new air force of Canadians. Death has taken most of "Billy" Bishop's comrades among the top-ranking Canadian "aces" of the earlier war, but the large proportion of Canadians serving a quarter-century ago with the Royal Air Force have supplied much of the backbone of the Royal Canadian Air Force of today.

18 NAZI PLANES ARE SHOT DOWN

British Press Association Announces Results of Monday's Raid on S. E. Coast of England

London, Aug. 13—(CP)—At least 18 German planes were shot down today as waves of Nazi bombers attacked the southeast coasts of England, the Press Association said today.

A big formation of enemy raiders blasted at the southeast coastal area late this afternoon in the fourth raid of the day.

North of one coast town there was a terrific rumble like steady thunder for several minutes.

As it died away a formation of 15 German planes, was seen flying high, heading for home. Almost at the same time, two smaller raiding planes came racing out of the sun in and heavily machine-gunned the harbor and barrage balloons.

TWO SOLDIERS ARE CHARGED

Held at Calgary on Charge of Assault With Intent to Rob

Calgary, Aug. 12 (CP)—Pte. C. W. Smith and Pte. Hugh Oldham, Royal Canadian Ordnance Corps are under arrest as result of investigation into attempted hold-up of Jimmy Simmons, Calgary Barrister, Friday night. They are charged with assault with intent to rob.

Simmons suffered a bruise on his left temple and a slight cut on the back of the head, when hit over the head by a revolver used by one of the men who attempted to hold him up. The lawyer beat off the attack with his cane. The men fled in a car parked nearby.

The car, found Saturday, was registered to Pte. Smith.

ITALIAN COLUMNS COME TO HALT

In Somaliland Enemy Has Made No Advance, Says Cairo Report

Cairo, Egypt, Aug. 13.—(CP-Reuters)—The Italian drive across British Somaliland toward the Gulf of Aden and the important Port of Berbera, came to a halt today, the British command reported tonight.

A communique said: "In Somaliland no operations reported and enemy made no advance."

It was indicated that the Italian columns driving northward from Hargeisa and Oodweina were burning stores and under harassing air attacks had stopped.

The British defenders of Berbera were reported reinforced by units newly come from far flung parts of the British Empire.

Presidential Elections In Mexico Still Remain in Doubt

Mexico City, Aug. 12.—(AP)—Mexico, which counted some 60 deaths during last months presidential election disorders, looked forward with apprehension today to solution of that electoral struggle within the next three weeks.

This week—pending Thursday—Congress is to determine which candidates were voted into the new Legislature, to take office Sept. 1. The new Congress, in turn, is to announce the winner of the heated Presidential campaign between Gen. Manuel Avila Camacho, the administration candidate, and Independent Gen. Juan Andrew Almazan.

Both have claimed victory by declarative manifestoes their followers have claimed victory in the Congressional elections. Both candidates have declared repeatedly they would establish their own Cabinets and confirm their candidates "triumphal election" if they were denied seats in the Legislature.

Meanwhile the vanguard of 27 special trains bringing to the administration peasants to the Mexican capital was expected today.

Political circles reported the peasants would guard the halls of Congress against any attempt by factions supporting Gen. Amazan to seize control before the new Congress convenes Sept. 1.

Instructor, Student, Bale Out of Plane

Windsor, Ont., Aug. 12—(CP)—A student in training at the Windsor Elementary Flying Training School and his instructor baled out of their plane today when the machine failed to respond while doing inverted flying. Both men were uninjured but the plane crashed a few miles from the flying field and is a total wreck.

Flight Lieutenant R. A. Hitz, Commanding Officer at the school, said Instructor Leonard Eaton told the studing, Leading Aircraftman M. J. Bates of Windsor, to jump when the machine would not respond. The student did so. Eaton then jumped while the plane was only 500 feet from the ground.

The machine, though, from the plane was being flown is known as constant.

Petroleum Workers on Picket Refinery

Tampico, Mexico, Aug. 12—(AP) Threatening to arrest Mexican petroleum workers, resentful of President Lazaro Cardenas' economy reorganization decree for the Country, threw a picket line around the local government refinery today by placing a nephew of the industry's general manager from taking a key post as technical director of the plant.

The workers declared that, since the Cardenas program was the dismissal of thousands of employees, they did not want to employ "new elements" to enter their ranks.

The nephew, Ingeniero Jr. Vier Cortes Obregon, assigned to the job by his uncle, Vincente Cortes Obregon.

Wealthy Lumberman, Native of Halton, Dies in Pasadena

Pasadena, Calif., Aug. 13—(AP) —Arthur Fleming, 84, wealthy lumberman, and chief benefactor of the Throop College of Technology, died today of a heart ailment. He was born in Halton County, Ontario, Canada.

The engineer and his daughter, Mrs. Wilton Loy-Smith, contributed more than $5,000,000 to the institution.

After the first Great War he provided a fund for a memorial building in the forest of Compeigne, France, in honor the railroad car in which the armistice was signed in 1918. Since France's surrender in 1940 announced the car would be removed to Berlin.

Fleming was a founding a Chevalier of the Legion of Honor.

Fleming was born in the United States when he was 23.

FREIGHTER LOSES STERN TO TUG LOCKE

Quebec, Aug. 12 (CP)—Landlubbers along the Quebec waterfront were a bit mystified today when a freighter steamed by apparently blown or sheorn off was seen being towed into the inner harbor by a couple of tugs.

But the mystery vanished when it was explained the stern of the vessel had been cut off to permit the passage of the Quebec Bridge St. Lawrence River. The craft was being towed into inner harbor to be made seaworthy again.

Formulae, Samples Used in Tests for U. S. Army Stolen

Boston, Aug. 12—(AP)—A chemical laboratory reported today the theft of formulae and samples to be used in experiments for United States army designed to synthesize low grade oils with the properties of high grade lubricants.

Andrew J. White, President of the Universal Chemists Corporation, said the formulae were taken from a locked safe on the fourth floor of the building, and the oil samples from an adjoining laboratory.

The experiment is being conducted for the United States army, White told police. The laboratory was entered two weeks ago, but nothing of importance was taken then.

DID WELL—WHILE AT WAR

Vichy, France, Aug. 12—(AP)— French air force fliers shot down 962 German planes between May 10 and June 18, losing 206, planes themselves in spite of 5 to 1 Nazi odds, the Air Secretary for Air announced today "The 206 French planes which were lost were mean for 589 aviators, but of this number was killed 1 yet unknown," the announcement said.

18 FOREIGNERS HELD AT DAIREN BY JAPANESE

Tokyo, Aug. 12 (AP)—Domei, Japanese News Agency, reported today that 19 foreigners have been arrested at Dairen charged with anti-Japanese propaganda and possession of short wave radios. Nationalities were not disclosed. Numerous foreigners have been arrested in Korea and Japan proper, mostly Britons, in a Japanese campaign against alleged espionage.

Probabilities

Lower Lake Region— Moderate winds; partly cloudy and warm today and Wednesday; thundershowers in southern districts.

The Ontario Intelligencer

Temperatures

	Max.	Min.
Today	79	67.6
One year ago	73.5	65

Weather cloudy.

BELLEVILLE, ONTARIO TUESDAY, AUGUST 13, 1940

NAZIS HURL HUNDREDS OF PLANES AGAINST U. K.

3 Australian War Ministers, Chief of General Staff Die in Plane Crash

R.A.A.F. Plane Falls in Flames Near Canberra

Ministers En Route To Cabinet Meeting At Time—Ten in All Lose Lives in 'National Disaster'

Sydney, Australia, Aug. 13—(AP)—Three members of the Australian war cabinet, the chief of the General Staff, and six other persons were killed today in the flaming crash of a Royal Australian Air Force plane near the Canberra airport.

Prime Minister R. G. Menzies said the disaster was "a great national calamity, the consequences of which are not yet fully realized."

The dead were:

Brig. Geoffrey A. Street, Defence Minister;

J. V. Fairbain, Air Minister;

Sir Henry Gullett, Vice-President of the Executive Council;

Gen. Sir Brudenell White, Chief of the General Staff;

R. E. Elford, Mr. Fairbairn's Secretary; Capt. Thornthwait, Brig. Street's Secretary; four members of the plane's crew.

The Ministers were en route from Melbourne to Canberra to attend a cabinet meeting when the big R.A.A.F. airdrome saw the plane arriving for a landing.

Crashes Into Tree

It circled the airdrome, then turned south and approached for a blind a low hill. An explosion was heard and flame and dense smoke arose.

An emergency R.A.A.F. squad drove several miles, partly across rough country, and found the plane, Sydney Sunday Sun reporter Ian Mackay so flercely that it was half an hour before they could get near it. Unguished and the charred bodies of the nine occupants. Gen. White and six others in the plane recovered.

A tree was standing in the middle of the wreckage, indicating that the pilot attempted to make a forced landing but crashed into it.

Mr. Menzies said that "every man concerned was doing war service of the first importance." Other Ministers would be sworn in temporarily

(Continued on page eleven)

THE WEATHER

Toronto, Aug. 13—(CP)—General synopsis—Little change has been warm with scattered thunderstorms in most districts and fair and decidedly warm in the western provinces.

Lake Superior: Light to moderate winds; mostly fair and warm today and Wednesday.

Manitoba: Fresh southerly winds; mostly fair and decidedly warm Wednesday—Partly cloudy with scattered thunderstorms and becoming a little cooler.

Saskatchewan: Partly cloudy with scattered thundershowers; cooler tonight. Wednesday—Partly cloudy and somewhat cooler.

Alberta: Partly cloudy and comparatively cool today and tonight scattered showers. Wednesday — Generally fair and moderately warm.

Victoria	55	66
Edmonton	46	64
Winnipeg	71	92
S. S. Marie	64	76
Toronto	72	85
Ottawa	70	85
Quebec	70	85
Halifax	65	74
Detroit	71	91
New York	73	83
Miami	78	90

CLIFFORD NELSON, GLENORA, KILLED IN CAR ACCIDENT

Lost Control of Roadster in Attempting to Pass Truck and Plunges Into Ditch

COMPANION INJURED

Picton, Aug. 13—An automobile accident claimed the life of Clifford Nelson of Glenora and injured Gordon Cox of Verona, Monday afternoon. The young man was driving a roadster and in attempting to pass a South transport of Belleville, on Highway 33, a mile east of Picton, he ran overturned several times. Both men were hurled from the car which was a total wreck. Cox was driving and lost control of the car as it passed the transport which was forced into the ditch but not damaged. Nelson suffered a fractured skull and died an hour after being admitted to Prince Edward County Hospital here. He did not regain consciousness. Cox is in the hospital with a fractured collarbone and other minor injuries.

Dr. Clegg who was returning from Belleville to Picton came upon the scene of the accident and gave first aid until Dr. K. McQueen of Bloomfield arrived. G. M. Hicks' ambulance conveyed the men to the hospital. Constable Earl Marvin of Wellington investigated.

Coroner Dr. D. E. Marshall stated today that no inquest would be held. Cox will face a charge of reckless driving, according to local police. According to information given the police the two men were travelling about 35 miles an hour at the time and it is thought the steering gear of the car locked as it speeded up to pass.

Nelson was the son of Mr. and Mrs. Ruben Nelson, who live all Glenora, two miles east of Picton, and he was well and favorable known.

Premier King Sends Condolences To Australia

Ottawa, Aug. 13 (CP). — Prime Minister Mackenzie King today telegraphed Sir William Glasgow, Australian High Commissioner to Canada, to express the sympathy of Canadians in the "great disaster" at the death of four members of the Australian War Cabinet in an airplane crash.

The prime minister also cabled Jos. Chifley, Right Hon. Commissioner of Australia, asking that he convey to the Australian government the sympathy of the Canadian government and the Canadian people.

The crash recalled Canada's own loss last June when Hon. Norman Rogers, Minister of National Defence, died in an airplane crash.

Air Minister J. L. Ralston, one of those killed in Australia, was particularly well known here. He headed the legation which met with British and New Zealand representatives in London to organize the British Commonwealth Air Training Plan.

Mr. Fairbairn was sworn in as a member of the Australian cabinet while in Ostawa.

HOSTILE TRIBES KILL 2 BRITONS

Action Takes Place Along Northwest Frontier of India

Simla, India, Aug. 13.—(CP-Reuters)—A clash with hostile tribes in the turbulent northwest frontier area in which two British soldiers were killed was announced yesterday. The engagement was in the Village of Miran Shah, 100 miles Anabah Road Aug. 7.

Capt. H. L. V. Russell and one other British officer and four Pathan soldiers were killed and four others wounded. The lieutenant was killed and seven wounded.

It took five days for the report to reach civilization from the scene. Tappi is on the rugged trail from Bannu to Miran Shah, 100 miles southeast of Khyber Pass.

Last previous report on border fighting was on Feb. 22, when the Waziri rifles and flief artillery cleaned out two caves along a mountain valley in the same region.

It is said that the Britons were starting the latest of many campaigns to show the power of the ingenious tribe leader, the Fakir of Ipi, whose real name is Mohammed Mehr Dil.

The Fakir has eluded the sternest pursuit for more than thirty years and is blamed by authorities for organizing and inflaming the frontier tribes in their looting raids.

ITALIAN PRESS MAKES CHARGE OF COMPLICITY

Threat of Italo-Greek Crisis Grows With Newspaper Attack on Greece

GREECE DENIES

Rome, Aug. 13—(AP)— The threat of an Italian-Greek crisis grew today as the Fascist press launched a new attack on Greece, charging complicity in the decapitation last week of Italy's Albanian "patriot."

Bitchol, official Italian news agency, distributed excerpts from an editorial of the Fascist Italian newspaper Tomori which declared the "responsibility for the crime falls upon those who harbored it, conceived and organized in Greece."

Giovanni Bitchol, editorial director for Foreign Minister Count Ciano's legation press bureau, said the Fascist organized Italy would demand a restoration of Albanian sovereignty to Greece. Il Tevere, Italy's semi-official newspaper, declared the "responsibility for the crime falls upon those who harbored it, conceived and organized in Greece."

Giovanni Bitchol, editorial director for Foreign Minister Count Ciano's legation press bureau, said the Fascist organized Italy would demand a restoration of Albanian sovereignty to Greece. Il Tevere, Italy's semi-official newspaper, declared the "responsibility for the crime falls upon those who harbored it, conceived and organized in Greece."

Italian Charges False, Greeks Say

"The Greek government and the Italian charge in connection with Hoggia's death were false. It said Hoggia was a Greek sympathizer with a price on his head who had fled to Greece and were arrested there."

Greek public opinion, still far behind the times, still retains absolute confidence in the invincibility of the fuhrer."Tomori said.

Air Minister J. L. Ralston, invincibility of the English fleet."

Tomori said that although the slaying of Italo-Albanian several weeks ago it was divulged only now, Albanian Fascist Chief Xhafer Hoggia went to sleep under a tree while traveling from Argiro Castro Province near the frontier and "two Greek assassins" crossed the frontier. In broad daylight, leaped on him as he slept and decapitated him.

Attack by Italians in Africa, Likely in Late August or Early September, Says Cairo Paper

Cairo, Egypt, Aug. 13 —(AP)— Reports of Italian troop concentrations along the Libyan-Egyptian border drew from the press today a warning that Egypt would throw all her resources into the fight beside Britain if she were attacked. "If the Italians march on Egypt they will clash with British forces camped along the Libyan frontier as well as Egyptian forces," the newspaper Ahram said.

The same paper expressed the opinion that the Italian attack may be expected during "the later two weeks of August or early September when the heat is more bearable."

"Miss America" Called to Colors To Help U. S. Army to Enlist 30,000 Men

Washington, Aug. 12.—(AP) — The United States army called a former "Miss America" to the colors today in its drive to enlist an additional 30,000 men as soon as possible.

Recruiting offices gave nation-wide publicity to a picture of Miss Marilyn Meseke of Muncie, Indiana, after approval of the familiar poster of Uncle Sam saying:—

"I want you."

Officers said Miss Meseke had been enlisted as a private first class, 39th Infantry, Fort Ord, Calif. Her photograph had been used "with good effect" in the recruiting campaign of the fifth corps area which included headquarters at Columbus, Ohio.

Pretty girls aren't new in recruiting drives —they helped the army win volunteers in first great war days—but the recruiting service is about to try something else that is new.

For the first time in its history, it will send truck and trailer units to small towns where the populations are not large enough to justify the maintenance of permanent recruiting offices. First, deliveries are just being made on a new order for 47 of these units and officials hope that most of them will be ready by the end of the week to go out on the job in full swing in September.

The technique of the units will vary with the talents of the officer in command. But generally speaking they will be made to attract a crowd, just like in a medicine show. And there's enough local spadework the officer will talk about the services and opportunities the army offers.

Already, the recruiting service is using many different methods of publicity. Newspapers and radio stations are credited with admirable co-operation in appeals and appeals for enlistments.

To keep the campaign rolling, the army plans to place a contract later this week with a national advertising agency for a five-month advertising program to cost $30,000 a month.

Hurricane Sweeps Georgia, S. Carolina

35 Persons Dead and Property Loss is Many Millions

Atlanta, Aug. 13 (AP—The hurricane-battered coasts of Georgia and South Carolina counted 35 dead today and millions of dollars of property damage as near-normalcy returned to the stricken area.

The Red Cross reported from Waycross that 22 Negroes were killed on St. Helena Island near Beaufort, S.C. Both the 120-mile-an-hour hurricane that swept out of the Bahamas and eight other persons were killed on the Ladies Island.

At Southside Burnet R. Maybank of South Carolina said Beaufort County appeared to have been the hardest hit. At least 200 homes were destroyed in the county.

Water Washed Away

The city of Beaufort remained without power or communication lines early today. Water washed Boyd Street in the business section. Docks were smashed and all craft except a boat in the harbor sank.

Damage which attained a top velocity of 68 miles an hour in Savannah wrenched roofs from buildings and uprooted plate glass windows.

The entire coastal area from Brunswick, Ga., to Charleston, was affected to some extent by the storm.

Refugees by Thousands

Crowley, La., Aug. 13 (AP)— At least five cities in the Louisiana flood waters began to recede from storm and rain-buffeted south west Louisiana.

Thousands of refugees were being cared for by ready farmers and cities as work crews started the ghastly tasks of burying dead, rescuing cattle horses, dogs, cats and other animals drowned or starved.

Oil companies donated crude oil to pour over the animal bodies for burning. Lime was spread by others by Civilian Conservation Corps enrol ees.

Gueydan, hardest hit in the flood area, was a ghost town. All but about 25 of its 1,312 residents had been taken to safety. The others remained to guard the town.

More than 15,000 cattle were reported dead in Vermilion Parish alone.

The newspaper discounted the Italian drive into British Somaliland and predicted the decisive battles of the war in Africa would be fought along the Libyan-Egyptian border.

Egypt's large Italian population, estimated at 70,000, caused some apprehension, fearing long internment in the event of an Italian land campaign.

Thus far, although the British have captured several thousand Italians suspected of fifth column activities and there have been discharged from utilities and other concerns, most of the Italians enjoy comparative liberty.

BRITISH REPEL ITALIAN ATTACK AT JUGARGAN PASS

Italian Bomber Brought Down by British Infantry Fire

BRITISH STATEMENT

British Troops Break Up Attacks Despite Low-Flying Foe Aircraft

Cairo, Aug. 13 (CP).—A general Italian attack on British positions covering Jugargan Pass in British Somaliland was repelled Aug. 11, the British command here announced today. Its communiqué said:

"Repeated attacks in force of a general attack on our positions covering Jugargan Pass on Aug. 11. In spite of intensive support by low-flying aircraft, the attacks were broken up and repulsed by our artillery and small arms fire.

"At one place, the enemy obtained a small local advantage, but were immediately counter-attacked. One large enemy bomber was brought down by infantry fire.

"The situation in the remainder of the area will be made to attack a crowd, just like in a medicine show. And there's enough local spadework the officer will talk about the services and opportunities the army offers.

Already, the recruiting service is using many different methods of publicity. Newspapers and radio stations are credited with admirable co-operation in appeals and appeals for enlistments.

To keep the campaign rolling, the army plans to place a contract later this week with a national advertising agency for a five-month advertising program to cost $30,000 a month.

GREEK PREMIER REJECTS AXIS' 'SUGGESTION'

Diplomatic Sources, at Athens, Say Greece is Asked to Renounce British Guarantee

STATEMENT DELAYED

Premier Has Audience With King George of Greece and Sees British Minister

Athens, Aug. 13.—(AP)— Diplomatic sources reported tonight that Premier General John Metaxas has rejected Italy's demands for "suggestion" that Greece formally renounce Great Britain's guarantee of her independence and territorial integrity.

King Carol Holding His Own Against Great Difficulties

Threatened by Tough Neighbors Rumania's King Seems te Turn "Mistakes" to His Advantage

CABINET PRO-NAZI

By DANIEL DE LUCE

Associated Press Staff Writer

Bucharest, Aug. 13.—(AP)— Up against the toughest political poker game of his career, King Carol II plays his hand for the highest stakes—Rumania's independence and territory and his throne.

The other players are masters—Stalin of Moscow; Hitler of Germany; Mussolini of Rome.

Yet Carol, the "little fellow" in the game, has the best views the risks are greatest.

Since 12 year, a winning streak, which began when he flew back from exile to join the throne in 1930, the luck of the draw has gone against Carol Hohenzollern-Sigmaringen.

Late in June Moscow demanded Bessarabia and Northern Bucovina —about 20 per cent of Rumania's area and people. Rutual means fighting alone. To give in might mean keeping the rest of Rumania for a better day.

So, by July 3, a great belt of territory from the mouth of the Danube to the northeast him of the Carpathian mountains was swallowed by the U.S.S.R.

The King dismissed the cabinet and chose a different set of Ministers with pro-Nazi opinions. Furious anti-Jewish feeling threatened the lives of Jews in Rumania's cities.

While Rumania seethed internally, bruised and angry over the Russian squeeze play, Hungary's campaign for the return of Transylvania reached white heat and Bulgaria's claims to Dobruja grew more bitter.

Then Germany stepped into the picture to order a conference to conference Hungary's Premier and Foreign Minister, and, later, Rumania's King and Premier.

At a time when he needed it most, King Carol apparently looked to Hitler to grant him a breathing space—a moment when Hitler told the Balkans to settle their troubles soon or he would step in to do the job.

Government underlings speak in appreciative whispers of the "new boy" but rarely mention Carol by name. Enemies point to his mistakes in the past, but the more honest concede that Carol inherited a good share of those "mistakes" to his ultimate advantage.

Air Battles Rage Over 80 Miles, 26 Nazis Downed

British Press Says Blitzkrieg Begun, Battles Fought Above Clouds

London, Aug. 13 (CP)—A tide of Nazi aerial might, the third in three days, thundered against the airborne defenders of Britain today while predictions of a imminent invasion grew through German communications lines.

400 to 600 Planes Used

There were indications that from 400 to 600 German planes were involved in today's assault—on about the same scale as Sunday and Monday. Separate accounts told of after group of 50. There was no formal estimate of the total number, for of the number of British planes that engaged the raiders.

Despite the hundreds of planes which the Germans used today and the "no hour" predictions from the continent, some British experts said they didn't believe the battle yet had reached "blitzkrieg force."

Germany, they said, can afford to send 1,000 planes a day against Britain in an attempt to smash aerial resistance, but she must weigh too, on the possibility that the Reich may be maintain an aerial blockade rather than risk a frontal assault.

The aeronautical correspondent of Reuters News Agency, said such a blockade "would be even more deadly than the submarines with which Germany nearly brought off the (starvation attempt in 1917."

The Germans drove their attack out, attacks had been made on Merseside stretch from the Thames Estuary to the Bristol Canal, and also struck at more distant objectives.

The Air Ministry in mid-afternoon statement announced that no military damage had been done and that 10 German bombers and one fighter were known to be shot down.

(Continued on Page Eleven)

China to Fight Until 'Soil Freed Of the Invader'

Chungking, China, Aug. 13 (AP). —General Chiang Kai-Shek today reaffirmed today his determination to carry on the fight against Japan until "all Chinese soil is freed from of the invader." His declaration was made in a message commemorating the outbreak of hostilities in Shanghai three years ago tomorrow.

FRANCE, JAPAN REPORTED AGREED

But Press at Vichy Considers Move Over Indo-China 'Disquieting'

Shanghai, Aug. 13—(AP)—Negotiations concerning Japanese demands for economic and military concessions in French Indo-China were reported authoritatively today to be underway at Vichy.

The demands, which were described as in Actual ultimatums, were said to have been presented last week to Charles Arsene Henry, French Ambassador to Tokyo.

London, Aug. 13—(CP)— Reuters News Agency reported today from Shanghai that according to Chinese circles France and Japan had reached agreement over Japanese demands in Indo-China.

Reuters said there was no authoritative confirmation of these reports.

Chinese quarters were quoted as saying that they learned a pact of amity between the French and Japanese governments had been concluded.

Vichy, France, Aug. 13—(AP) — Japanese efforts to obtain the right of passage for troops through French Indo-China and bases are described here in the first press comment today on Japanese news.

"The Japanese are not content with obtaining neutralization of our frontier and of the Yunnan railroad," said Jean Pierre-Gaston Germont-Ferrand, "but they now want more—the veritable right to transport troops."

Oil Tycoon Resigns Because of Taint Of Nazi Association

New York, Aug. 13.—(AP)—Capt. Turkid Rieber, stocky, $100,000-a-year chairman of the Texas Corporation, has ended a 35-year career with the International Oil firm, the result of his association with a German commercial emissary to the United States.

The 56-year-old Norwegian-born oil executive, who went to sea as cabin boy at 14 and became skipper at 21, explained after a seven-hour meeting of the Board of Directors yesterday in Asbe. He submitted his resignation "because of certain publicity concerning the Texas Corporation" in connection with reports in the public press", Torgeard Westrick, commercial counselor of the German Embassy.

Rieber's name in publications concerning Westrick. Rieber acknowledged helping the latter's representative to get a driver's license and offering him the use of a company car.

The oilman explained he considered this "normal business' since Westrick a German Supreme court lawyer, had represented the company on occasions in Germany.

The Texas Corporation yesterday was revoked by the State Motor Vehicle Department on grounds the application contained false statements.

Coming Events

DANCE EVERY NIGHT, COOLED by Ontario breezes, in Hungry's Dance, Wonderland Beach Resort, Outlet, Tuesday, Jack Denning Trio, Wednesday, Thursday, Jimmie Davies' Swing Band. A12-14

STIRLING RED CROSS SPONsored dance at Oak Lake Chatso, to be held Monday, August 19th. Music, entertainment. Tickets 35c, now on sale. Total proceeds for war work. A13-17

ONE AND DANCE AT RAINBOW Rendesvous. Free dancing week nights 10 - 2. Light lunches, sandwiches, tea, coffee, soft drinks. Cover charge .10 each. A13-34

SOFTBALL PLAY-OFFS. KREGge's (girls) vs. Zeller's (girls) tonight, 5 p.m. at Glenora Park. Note change of playing field. A13-11

Why The Weather?

By Major A. H. Thiessen

Science Service Meteorologist

Summer thunderstorms! Most thunderstorms of summer are of the local variety caused by local heating. The surface air becomes hotter and hotter until it is then forced to rise and cools, as clouds charge, white billowy masses are formed, and later into the characteristic thunder-clouds. It has been observed that thunderstorms do not cross a river. Water is colder than the land hence a river is a region of descending air, and it takes ascending air to keep a thunderstorm alive. Therefore, an aviator wanting to avoid a thunderstorm may simply cross a body of water.

U.K. 'Last Pin Holding Together Fragments of Comfortable World'

Herald Tribune Raps Those in U. S. Still Unaware Greatest Battle in Civilization Under Way

New York, Aug. 12 (CP)—The New York Herald Tribune today rapped editorially those Americans who still are not aware that the greatest battle in the history of civilization is under way.

Pointing out that Great Britain is "the last pin holding together the fragments of the comfortable world to which we were brought up," the paper said:

"It is almost incredible that Americans can still stand about, comfortably in the land and home of a world already gone, pottering about with their affairs as fast as conventional political thought-habits will allow, wondering whether maybe we ought not to do something to help the unfortunate world whose destroyers some day, taking an inevitable (but quite unwanted) interest in matters of Canadian and Latin-American defence, wondering whether we ought not to force the British to let us feed continental Europe with our surpluses.

"This winter! Who knows what the world is going to look like by winter? The British are not thinking about feeding continental people; they are thinking about keeping the ammunition belts into the guns. Nobody in the world has the overwhelming fact is that if they don't win them fast enough this country will not be thinking about feeding Hitler Europe this winter either."

CITY AND DISTRICT NEWS

WIN PRIZES DONATED BY J. D. HAYES FOR ENTRANCE EXAMS

The winners of prizes for Belleville city centre on High School entrance examinations, donated by Mr. John D. Hayes, are as follows: Barbara Ann Ham, Albert Wellington, Patricia Nell Thurston, Vincent Carman, Maury Audrey Joyce Stewart, Elizabeth Jean Jose and George Elarby, Dena Pappas, John Doyle and Norma Hollinger.

ARMOURIES ROADWAY GIVEN NEW SURFACE

Employees of the Public Works Department of the city laid a cold patch road from Bridge Street into the entrance of the Armouries yesterday. The newly-constructed roadway was necessary to replace the old gravel walk now that military training is in progress; four night a week at the Armouries in connection with the Non-Permanent Active Militia training program. The new roadway is a cold patch gravel base, upon which is laid and rolled a dust sealing coat of dressing which should prove better for marching men.

FRACTURES LEG IN FALL DOWN STAIRS

Mrs. Ora Henderson, age 66 years, of Deseronto, was admitted to the Belleville General Hospital on Monday, Aug. 12th, as the result of a broken leg which she sustained when she fell down stairs in a house in that town.

MEN INSTEAD OF BOYS NEEDED FOR FARM WORK, BEEVEYS SAY

Beeves of Hastings county do not think much of the Ontario government's plan to send high school boys be recruited to assist in the harvest.

While they appreciate the government's attitude, a prominent southern agriculturist said today, farmers generally do not regard high school boys as being of much use in the heavy work of harvesting. The solution, he said, would be for two or three husky men, to pitch in for two or three weeks.

He suggests that the military authorities release a big percentage of their men leave for two or three weeks, in order to do the harvest. This, he said, would solve the harvest problem.

YOUNG PEOPLE'S GROUP LEADERS MEET AT MOIRA L. CAMP

Leaders of young people's groups from all parts of Eastern Ontario went into session at the Belleville Boys' Camp at Moira Lake Monday under the supervision of the Rev. Harriet Christie, of Toronto and Girls' Work Secretary for Canada.

The Beaver Lac Leaders' Training Camp is for leaders of young people' groups and lasts for the week of various boys' and girls' groups throughout Eastern Ontario. The camp is under the auspices of the Ontario Religious Education Council.

School and is some fifty strong. Mr. Ed Shortt, acting secretary of the Belleville Y.M.C.A. superintended the group into the Moira Lake camp.

E. LANG IN CHARGE OF P.O. DURING ABSENCE OF J. M.

During the absence of Postmaster J. V. C. Truaisch who is enjoying two week's vacation, Mr. E. Lang, Assistant Postmaster, will be in charge at the local Post Office.

OIL COMPANY DEALERS HOLD ANNUAL PICNIC

Imperial Oil dealers of the city and district showed a clean pair of heels, athletically speaking, to their guests of Dealer Districts at the annual picnic held at Prescott Point on Dundas street.

A fine program of sports was held which included the blame for the softball "oil" championship of the district. Connie Harris, ace Imperial Oil's Belleville hurler, coasted through to an easy victory behind the heavy hitting of his team mates. His best effort defeated the opposition by a 13-9 score.

Approximately fifty representatives of the company attended the festivities, said to be the best in many years.

Thefts at Trenton Traced to 3 Boys

Trenton, June. 13—(Special)—A large number of minor thefts and break-ins were cleared up this morning with the apprehension of three young boys, two being minors. The lads were questioned on the thefts by Chief William Bain and admitted a number of minor offences.

The young boys are alleged to have lifted cigarettes from some of the large grocery stores on Dundas Street during the past week and to have resold them to men and youths in the town.

Included in the charges against the boys are thefts from Graham's garage, theft of watches and the breaking and entering of W. A. Pepper's yacht, anchored in the harbour.

"These young boys have been operating in the town," stated Chief William Bain. "They have been taking these things and selling them to people in the town. The men who buy the articles from the boys are partly responsible for the thefts as they are encouraging the lads by purchasing the cigarettes and other stolen articles."

Alfred Sopha, 19, the eldest of the accused boys, is alleged to have been the ring leader in a newboat to Fraser's yacht and to have taken a number of articles from the boat.

Mary Frances Lafferty

The funeral of the late Mary Frances Lafferty was held from the family residence, King and Dundas, Trenton, Monday. The service was held in St. St. Andrew's Presbyterian with Rev. Father O'Neil officiating.

The late Mrs. Lafferty was the wife of James Lafferty. She died at her home on Saturday following a short illness.

Interment was held in the Mount Calvary Cemetery. The pall bearers were relatives of the deceased.

Cassidy Family Holds Reunion

The Cassidy family made the 93rd birthday anniversary of Mr. John Cassidy, St. Ola, a most pleasant, well-attended and successful reunion on the grounds of River View Cottage, Bayside, donated for the occasion by Mr. and Mrs. James Trudeau.

After dinner on the grounds a business meeting was held at which Mr. Joseph Cassidy, Mr. James Trudeau of Belleville was unanimously re-elected as president for another year, and at which the following committee for next year was elected: Mr. George Cassidy, vice-president; Miss Monica Murphy, secretary, and Miss Gertrude Cassidy, Mr. Bernard Cassidy, Messrs. Thomas, John, Michael, Peter, William and Joseph Cassidy, Mrs. Bridget Whalen, Mrs. James Trudeau, Mrs. Andrew Doran, Mrs. John Cassidy and Mrs. Joseph Cassidy were elected directors.

Following the business meeting, a soft drink and ice cream treat began. Then a program of sports was held under the direction of Mrs. Joseph of Jack Trudeau, and chairmanship of Mrs. Joseph Cassidy and the majority of the one hundred and fifty members present, all of whom enjoyed. Meanwhile the treat continued.

Then prizes for the sports winners, the prize for the guessing contest, the oldest and the youngest person on the grounds were awarded. Meanwhile the treat continued. Swimming and boating were enjoyed throughout and when it was the turn of the various boys' and girls' groups throughout Eastern Ontario. The camp is under the auspices of the Ontario Religious Education Council and is some fifty strong. Mr. Ed Shortt, acting secretary of the Belleville Y.M.C.A. superintended the group into the Moira Lake camp.

Excerpts from the letter follow:

"We may be in for a rough time in this island, but the people seem prepared for anything. It was a great surprise when France caved in, but our leaders must have known of the subversive influences working there."

"We have had quite a number of visits from German planes, as France is only five minutes away. It's most amusing to see the anti-aircraft convoys of shipping...pass up and down the Channel in close to them. Last week 70 German planes came over but it was wonderful how few dimmers got through. I never brought a lot of them down."

"On Saturday I was on my way home at 1 p.m. when guns began

"Dover is Far From Ruins" Writes Ex-Moyor's Brother

Herbert Bone, Dover, Writes Graphic Description of Air Raids — British Convoys Proceed Along the Channel While Nazis Look On — Is Fined for Light Showing at Night

Giving the lie to persistant Nazi reports that Dover, England, is in ruins from continuous attacks by enemy raiders, a letter received from there recently by Mrs. Samson Bone, Bone from a brother, Herbert, Bone, who is chief of customs in the south England seaport.

Mr. Bone gives a graphic description of large British convoys proceeding up the English Channel while impotent Nazis on the other French coast grind their teeth in rage. He tells of the stoical courage of the Doverites, who instead of rushing to air-raid shelters when the enemy planes appear, dash into the street to watch the aerial duels overhead. He cites in humorous vein, of a policeman detecting a light in Mr. Bone household, and the subsequent summons to court and the possibility of a three-pound fifteen dollars) fine.

"My people refuse to take shelter but stand in the streets to watch the duels in the skies. Some nasty bits of metal from our own guns have fallen in the town."

"We were out visiting a Lieut. McGregor, and in three miles away. We were walking home about midnight and had been stopped at a military post to prove our identity when there was a succession of distinct reports which shook the houses. It was our airmen bombing Boulogne, 23 miles away."

"The next morning we had a call from a policeman who explained that he had to enter our house and turn off a light which had been showing the night before. So my wife has to appear in court there she will probably be fined three pounds. Serves us right."

"We visited a friend of ours at his farm one day last month. Unfortunately he has had to part with his 50 milch cows. His milk was bought by Dover. With all the school children and some thousands of adults gone, there is little demand for milk."

Bancroft

Large Number Attends Derry Day Celebration Held at Bancroft

Bancroft (Special)—The first Derry Day celebration ever to be held in Bancroft took place on Saturday. Many of the lodges arrived from Hastings, Victoria and Peterborough counties in the morning and thence to the agricultural grounds. The following lodges were represented in the parade: Peterborough, Brownsfield, Bellevue, Peterboro, Norwood, Roblin, Pontipool, Blackstock and Bancroft.

At the grounds an interesting program took place with Mr. Stanley Walker of Bancroft acting as chairman who first called on Rev. R. S. Lumb, Reeve of Bancroft, to welcome the visitors. Other prominent speakers called upon were: Mr. H. J. Graham, past Grand Master of British America, Mr. H. B. Petterly, Past Grand Master of Belleville; Mr. M. C. Reynolds, Grand Master of Foxboro and Mr. George Hall, of Bellevue.

Following the speeches an interesting game of ball between Peterboro and Bancroft Bears in which the local boys won by a score of 12-11.

The local girls soft ball team also engaged in a game with Foxboro in which the latter group won by a large margin of 21-0.

In the evening a dance was held in the Agricultural Hall and was well patronized, music being supplied by the Bancroft Troupador Orchestra.

Mrs. Frank Smith and Miss Mary Smith of Madoc and Miss Jessie Smith of Belleville spent the week in Trent Lake with Rev. and Mrs. Hope Swayne.

Mr. William Cairns and Miss Lillian Cairns of Hyda, left by motor Friday morning for Hamilton.

Mr. William Woodcock of Cobourg, is visiting with the McCrae Cottage at Trout Lake.

Mr. and Mrs. Willard Lanning of Madoc, New York, and Mrs. Samuel Flute of Clark's Mills, New York, and Mrs. Gray Bowerman of Port City, visited friends and relatives in Bancroft and vicinity last week.

Dr. and Mrs. Croll of Trenton, visited with friends in Bancroft, Sunday.

Mrs. Alfred Tyron of Cobourg, is spending a few days with relatives in town.

The funeral of the late William Watson of Beachmound, who passed away Thursday, July 25th, at the home of his daughter, Mrs. Clifford Holmes of Picton, spent the week end at Beachmound with friends.

Mr. and Mrs. Lawrence Murphy and family of Trenton, are holidaying at the former's parents, Mr. and Mrs. Thomas Murphy of Bancroft.

COLLEGE MEN TO BE TRAINED

Students Will Take Exercise in Squad Drill Marching Instead of in Games

Ottawa, Aug. 13—(CP)—Although few university and college students will be called for compulsory military training this year, a substantial male students will receive military training.

University authorities and the students' own sentiments will see to it that Canadian universities met early this summer in Ottawa with the whole situation. Defence authorities decided students would receive training in close squad drill, marching, bayonet training and musketry instead of games.

All intercollegiate sport is cancelled for the duration of the war and military training of some sort will be compulsory for all male students at most, if not all, Canadian colleges and universities.

Bay Colleges

It will be made compulsory, so far as Canadian colleges in the bay are concerned, by the college and university authorities and by the government of Canada.

The government proposes to call up single men for military training starting at the age of 21 but the wife will regret to learn of their bereavement.

The funeral will take place at Toronto on Wednesday afternoon to St. Timothy's Church for service. Interment will be made in Mount Pleasant cemetery.

French Prisoners Harvesters

«Pere-Champenoise, France, (Via Berlin), Aug. 13—(Delayed)—(AP)—French prisoners of war, still wearing parts of their khaki uniforms, are working under the British guard cutting and stacking wheat, Associated Press dispatches said from the Champagne region, groups of farmer-soldiers, with their approval of their German captors, have hired themselves out to wheat growers. Thus they receive a portion of the fee of a large formation which attempted to break two coastal towns in this area today.

Speedboats sent out to search for crews of the downed planes returned with two airmen, who were taken to a police station.

The German planes were forced down before they had a chance to drop any bombs on land. The resulting fight high in the clouds was watched plainly in the streets of this town.

Arrested on Charge Of Issuing Worthless Cheques at Picton

Belleville police today arrested a man, who they say gave the name of Leroy Wing. He is being held in custody for Picton authorities, who hold a warrant, issued to give his address on Detective Fred Izard.

Air Gun Confiscated

City police confiscated a youth's air gun yesterday following complaints from residents on East Bridge street regarding window panes being shattered by pellets from an air gun. "It is unlawful to discharge any fire arm, including discharge any fire arm, including an air gun inside of the city limits," revealed Acting Chief Arthur Harman when committed the youth to the matter today.

Charged With Theft

Pearl Welsh, who police say re-

COMING
GEO. RAFT
SHERIDAN
IDA LUPINO
THEY DRIVE BY NIGHT
BOGART
Only PAGE • Alan HALE • Ernest HAINS
No Picture in 1940 will have Bigger Thrills!
CAPITOL

COOL CAPITOL COMFORT
TODAY!
LAUGHS! HUGH HERBERT
Complete Show 1.30 to 5.00
"LA CONGA NIGHTS"
A Musical Hit.
Master of the House of Horror KARLOFF in "THE BLACK ROOM"
2 BIG features
WEDNESDAY is FOTO - NITE
$265.
OFFER FOR SOMEONE'S PHOTO in this

DOMINION OF CANADA NATIONAL REGISTRATION
PROCLAMATION
His Worship the Mayor has been deputized to organize the City for the registration of its citizens 16 years of age and upwards on the 19, 20 and 21st. days of August, 1940, and hereby respectfully appeals for the co-operation of all its citizens and cordially invites all those who can act as Voluntary Assistant Deputy Registrars to forthwith communicate their names, addresses and phone numbers by which they may be reached to the Mayor or to any of the following members of his committee, namely: Mrs. J. W. Kinnear, Mrs. F. S. Anderson, Messrs W. H. Morton, J. O. Reilly, P. MacLaurin, C. L. Frederick, L. A. Kelly, T. J. Fleury, A. C. Wilkin, W. J. Anderson, Dr. B. Howard, A. B. Collins.
Organizations with experience in registration and enumeration are particularly asked to assist.
A meeting of the Mayor's committee to make final arrangements and to allocate the Voluntary Assistant Deputy Registrars to their respective registration centres will be held in the Council Chamber, City Hall, at 10.30 A.M., Wednesday, 14th. of August, 1940.
Citizens of Belleville have manifested their patriotism in every national emergency and the Mayor appeals to every citizen for co-operation in the hour of our national crisis.
Mayor's office, Aug. 12, 1940.
GLENCOE E. THOMPSON,
Attest Mayor and Chairman of Committee.
A. B. COLLINS, Secretary.

It Pays to Shop at The Recall Store.
FLY-KIL
Destroys FLIES, MOSQUITOES, ROACHES, and OTHER INSECT LIFE
8-oz. tin 25c
16-oz. tin 49c
McKEOWN'S DRUG STORE
Phone 125

IN TEARS IN BUSINESS
CAMPBELL AUTO BODY and PAINT SHOP
BODY and FENDER REPAIRS
227 Coleman St. Phone 777

Quality at a Moderate Price
FAIR TRADE ALLOWANCES.
Cheerful Service after your Purchase.
Convenient Monthly Payment Plan.
THAT'S WHY our cars sell so Readily.
THAT'S WHY our Customers recommend their friends to us.
HERE IS JUST A FEW FROM OUR STOCK.
'39 Pontiac Chieftain Coach.
'39 LaFayette Deluxe Sedan.
'38 Pontiac "224" Coach.
'38 Dodge Custom Coach.
'36 Chevrolet Master Coach.
'35 Terraplane Deluxe Coach.
'33 McLaughlin-Buick Sedan.
'32 Ford Coupe R.S.
Belleville Motor Car COMPANY LIMITED.
A. C. REYNOLDS, Manager.
PONTIAC McLAUGHLIN-BUICK G.M.C. TRUCKS
SALES and SERVICE
Cor. Coleman and Bridge Streets
PHONE 340

RUPTURE
Don't suffer the discomfort of an improperly fitted or worn out truss.
WE FIT TRUSSES CORRECTLY
DOYLE'S DRUG STORE
For Prompt Delivery Phone 326

Glasses
Modern Frames with the Finest Lenses
They're smartly styled, distinctive — prices are very moderate. Examination and fitting is made by a skilled registered optometrist.
Lewis Optical Parlors
Telephone 1406 250 Front St.

A FIVE - STAR HIT
DARK COMMAND
RAOUL WALSH - DIRECTOR
CLAIRE TREVOR
JOHN WAYNE
WALTER PIDGEON
ROY ROGERS
GEORGE HAYES
FORTER HALL
MARJORIE MAIN
RAYMOND WALBURN
TONIGHT and WEDNESDAY
Daily ..... 1.30; 7.00- 9.10 p.m.
Extra Added Enjoyment
SCREEN VAUDEVILLE
FOX NEWS EVENTS
AIR-CONDITIONED
McCARTHY
THE SHOW PLACE OF BELLEVILLE.

OBITUARY

MRS. ELLEN RICHARDSON (Madoc)

After an illness two months' duration, Mrs. Ellen Richardson, widow of George Richardson, passed away on Monday, August 12th, at the residence of her daughter, Mrs. Richard Trotter in Madoc village. The late Mrs. Richardson, who had reached the age of 85 years and 10 months was born at St. Johns, Quebec. For some years she resided in Dakota, North Dakota, and at Malone, Ont. For the past two years she made her home with her daughter in Madoc. In addition she was a member of St. John's Anglican Church, Madoc, and was well esteemed.

Surviving her are two daughters, Mrs. David McCrimmon, Madoc Township, and Mrs. Richard Trotter, Madoc Village.

The funeral will take place Wednesday afternoon, August 14th., at 1.30 o'clock (Standard Time),

MRS. J. T. DURKIN (Peterborough)

Mrs. John Thomas Durkin died Monday morning at St. Joseph's Hospital, Peterborough, after an extended illness. She was born in Rungerford township sixty-six years ago, married to Mr. Durkin by Rev. Louis Bosley, both of whom are deceased. Mrs. Durkin was a resident of Peterborough twenty-five years, having come there from Lindsay.

She is survived by her husband, three sons, Joseph, Coley Durkin and John of this city and five sisters, Mrs. Peter Quinlan, Toronto; Mrs. Margaret McNeal, Toronto; Mrs. Joseph Courneyea, Regina; Mrs. Thomas Cumberland, Regina, and Mrs. F. Ocoine, Tweed; and three brothers, Delford and Dennis Bosley of Tweed and Noah of Petersburg.

LATE MISS CORNELIA M. BMINGER

Many old friends were present at the funeral of Miss Cornelia Maria Bminger which took place from the residence of her niece, Mrs. Charles Ford, 21 Pinnacle street, on Monday afternoon, August 12th. The service was conducted at the graveside in Belleville Cemetery was conducted by the Rev. W. H. Clendenan, pastor of the Tabernacle United Church.

The bearers were Messrs. G. Sharpe, G. Lent, C. Greenleaf, A. Sills, F. Sharpe and A. Hoag.

SHIRLEY A. RALPH

Shirley Ann Ralph, the nine-year-old daughter of Mr. and Mrs. C. H. Ralph, 84 Deseronto Avenue, Trenton and sister of Pearl and Audrey, died in the Hospital for Sick Children, Toronto, on Monday, August 12th. Friends of the family in Belleville will regret to learn of their

The funeral will take place at Toronto on Wednesday afternoon to St. Timothy's Church for service. Interment will be made in Mount Pleasant cemetery.

Regiment Holds Field Manoeuvres

Picton, Aug. 13.—Hastings and Prince Edward depot battalion held field manoeuvres at Picton Outlet beach Monday, and these were made more realistic by the sham attack in presence of twenty-one planes from the R.C.A.F., at Trenton. As the men were proceeding to the beach and began unloading the troops, two bombs turned out to be small sacks of flour and several hundred directly on the trucks while others exploded on the beach, leaving many of the officers and men covered with flour. The fleet of planes passed over town several times and hundreds of citizens rushed out of doors to watch them. The troops learned field work and cooked their own meals, but found the best part of the day was that which came at the close, a swim in the lake.

BANFF SHROUDED IN FOREST FIRE SMOKE

Banff, Alta., Aug. 13 (CP) Banff was shrouded in smoke today as a forest fire which has been burning for four days on the slopes of Goat Mountain, fourteen miles southeast of here, gained new intensity with the hot, dry wind.

Eighty-five men, pumping water for a mile, battled the blaze at the 5,800 foot level of Goat Mountain.

A FIVE-STAR HIT
DARK COMMAND
RAOUL WALSH - DIRECTOR
CLAIRE TREVOR
JOHN WAYNE
WALTER PIDGEON
ROY ROGERS
GEORGE HAYES
FORTER HALL
MARJORIE MAIN
RAYMOND WALBURN
TONIGHT and WEDNESDAY
Daily ..... 1.30; 7.00- 9.10 p.m.
Extra Added Enjoyment
SCREEN VAUDEVILLE
FOX NEWS EVENTS
AIR-CONDITIONED
McCARTHY
THE SHOW PLACE OF BELLEVILLE.

CROP CONDITIONS ARE FAVORABLE

Harvesting of All Crops is Proceeding With All Possible Speed

Toronto, Aug. 13 (CP)—Combines and threshing outfits are now busy in most of Ontario's farm districts and farmers generally are labored to get their spring crops of wheat and other grains into their barns.

The weekly crop report of the Ontario Department of Agriculture reveals that favorable conditions continue throughout the province. Harvesting of all crops is proceeding with favorable weather.

Some damage from rust and lodging is reported but generally crop conditions and yields are better than expected. In Dufferin County, south Ontario, it was reported severe storms of the past week destroyed much of the oats and barley.

Livestock in Good Condition

Livestock throughout Ontario continued in good condition. Orchard crops, particularly peaches, promise a bumper crop of fruit.

Niagara district reported that fruit crops, apples, peaches and grapes, will not measure up to last year's standards. In Grenville County, it was reported that the apple crop is expected to show fair production.

Haying is not yet completed in northern Ontario. Reports indicate that grain prospects are steadily improving due to favorable weather. Most early varieties of grain are growing well in Cochrane south and Timiskaming districts, and in addition stook and promises average yield.

Mixed grains in Nipissing district look promising and in Rainy River all crops will be of average yield with the exception of hay, retarded by rainy weather. Sudbury's pastures are good and livestock doing well.

Prince Edward farmers report that labor is a real problem.

FIGHTERS DRIVE OFF FOE PLANES

German Planes Forced Away Before They Have Chance to Drop Bombs on Land

A southwest Coast Town, England, Aug. 13. (CP)—British fighter planes shot down at least six German planes and drove off the rest of a large formation which attempted to attack two coastal towns in this area today.

Speedboats sent out to search for crews of the downed planes returned with two airmen, who were taken to a police station.

The German planes were forced down before they had a chance to drop any bombs on land. The resulting fight high in the clouds was watched plainly in the streets of this town.

EVENING 7.00 - 9.10
MAT. DAILY at 2.00
BELLE THEATRE
Extra!
A Pete Smith Specialty "SPORTS AROUND THE RIGHT"
BELLE NEWS of the WORLD
TODAY
starring MacDonald Nelson Eddy in NEW MOON
ALSO STARRING MARY BOLAND • GEORGE TOZZO H. B. WARNER • MARGARET HAYDEN
Based on the Musical Operetta "NEW MOON"
Produced by OSCAR HAMMERSTEIN 2nd • FRANK McHUGH • LAURENCE SCHWAB
Directed by SIGMUND ROMBERG • Released thru Metro-Goldwyn-Mayer



GET BEHIND BELLEVILLE MERCHANTS IN THEIR WAR EFFORT!

SHOP WEDNESDAY MORNING



LIST OF MERCHANTS PARTICIPATING

STEPHEN LICENCE, 299 Front Street.
THE JAMES TEXTS, 183 Front Street.
ANGUS McFEE, 216 Front Street.
ZELLER'S LIMITED, 238 Front Street.
McINTOSH BROS, 257 Front Street.
THE PERCIVAL STORE, 302 Front Street.
WEAVER'S, 217 Front Street.
THE J. A. McNABB LIMITED, 254 Front Street
JOHN LEWIS COMPANY, 265 Front Street
S. S. KRESGE LIMITED, 264 Front Street.
WOODLEY'S, 272 Front Street.
REWARD SHOE STORES, 220 Front Street.
WALKER STORES, 286 Front Street.
LESLIE'S SHOE STORE, 255 Front Street.
QUICK & ROBERTSON, 258 Front Street.
GEORGIA SALON, 226 Front Street
LIPSON FURNITURE HOUSE, 249 Front Street.
ESQUIRE FOR MEN, 209 Front Street.
DOLAN THE DRUGGIST, 256 Front Street.
GEEN'S DRUG STORE, 280 Front Street.
LATTIMER'S DRUG STORE, 228 Front Street.
SCHRYVER'S PHARMACY, 204 Front Street.
DOYLE'S DRUG STORE, 221 Front Street.
McKEOWN'S DRUG STORE, 271 Front Street.
SELDON'S DRUG STORE, 328 Front Street.
PAULEY'S DRUG STORE, 213 Front Street.
W. W. WOOLWORTH CO., 244 Front Street.
DAVID'S ELECTRIC SHOP, 340 Front Street.

WE ARE ONE OF THE MERCHANTS PARTICIPATING
in
War Stamp Day
Cooperating with the Belleville Retail Merchants' Association in their War Effort

Every Wednesday Morning
WE WILL GIVE WITH
EACH $2.50 PURCHASE A 25c WAR SAVINGS STAMP
SHOP WEDNESDAY MORNING.
QUICK & ROBERTSON
CLOTHIERS OF QUALITY



Wish Spring accenting the "bourglass figure" more than ever, the most perfect form needs FLEXEES. And if your figure isn't perfect, watch FLEXEES create the illusion that it is! Whatever your type, there's a FLEXEES created specially to turn you into a dream of beauty. Let our expert fitters show it to you, before you blossom forth for spring.

Flexees Twist Control for the average figure. Sizes 32 to 40. Tricot Flexees for the fine, light weight rayon. Similar style and control with fine "Flexees" demands for Spring. All sizes 32 to 40. Flexees also in brassiere, girdle and step-in. Sizes 32 to 40.

Other Flexees $3.95 to $15

$8.50

The Georgia Salon
226 FRONT STREET—Next to Lattimer's

SHOP WEDNESDAY MORNING
"WAR STAMP DAY"
AT LATTIMER'S
●
ENGLISH HEALTH SALTS
33c
This Offer Includes a Smart
TUMBLER FREE
●
War Savings Stamps on articles not on the restricted price list.
Lattimer's
DRUG STORE
Phone 67—We Deliver.

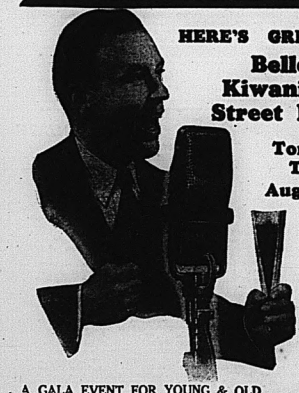
Wednesday Morning Specials

A 25c WAR SAVING STAMP WITH EACH 2.50 UNIT SALE ON THE FOLLOWING ARTICLES ONLY

- COLEMAN LAMPS
- LANTERNS
- CAMP STOVES
- GASOLINE IRONS

SHOP WEDNESDAY MORNING, AUG. 14th FOR THESE!

John Lewis Company
265 FRONT ST.
PHONE 2260



HERE'S GREAT NEWS
Belleville Kiwanis Club Street Karnival
Tomorrow & Thursday
August 14 - 15

TWO ACRES OF GAMES AND AMUSEMENTS!

$350.00 in War Savings Certificates to be drawn by lucky numbers. Those who are present receive an additional
10.00 Cash

A GALA EVENT FOR YOUNG & OLD



Angus McFee
JEWELERS SINCE 1850
USE OUR TIME PAYMENT PLAN

M-c-N-A-B-B-'-S
Final CLEAN-UP Sale!
OUR ENTIRE STOCK!
Sheers! Crepes! Sharkskins! Whites, Darks, Pastels! Stripes! Dots! Plaids! One-Piece or Jacket Styles! Sizes for Misses, Juniors! SHOP EARLY!



NOW PRICED
1/3 OFF
TO
1/2 PRICE



WAR STAMP DAY
Each $2.50 unit purchase will entitle you to a War Savings Stamp. "THIS IN ADDITION TO REDUCED PRICES NOW PREVAILING." Sale continues till entire stock disposed of.

SPECIAL
150 Dresses
To clear **$1.98**

SPECIAL
BLOUSES, EVENING WEAR and many other Items.
½ Price

The J. A. McNABB Ltd.
254 Front Street

SHOP AT WALKER STORES WEDNESDAY MORNING
THE SAVINGS ARE WORTH WHILE

STORE HOURS
WEDNESDAY
9 A. M.
TO
12 A. M.

WEDNESDAY MORNING
SALE OF
FULL-FASHIONED
Silk Hose
55c Pair
2 Pairs 1.00
Slightly imperfect, in the following smart summer shades: Joyous, serene, flirtatious, hawaii, Springtime, Cherrywine, Holiday.
Sizes 9 to 10½.

Children's Summer Dresses
The materials are printed piques, organdies and broadcloth. 2 to 6 years. Regular values up to $1.59 ..... **79c**

Wednesday Morning Clearance of Summer Dresses
If you are in need of a dress to finish out the summer here is your opportunity. Regular values up to $3.95. Misses' and Women's sizes. **1.99**

Women's and Misses' Play Suits
Made of a good quality printed cotton material, zipper closing, sun-tan back, one piece. Sizes 12 to 20. Regular value $1.98 ..... **1.00**

Boys' Summer Wash Suits
Boys' wash suits made of a fine quality mercerized broadcloth, white blouse with colored pants. The sizes are 3 to 7 years. Regular $1.00 value. **75c**

Good Quality Cotton Sheets
Made of a heavy quality white cotton, hemmed ready for use. Size 70 inches by 85 inches. Each **1.00**

SPECIAL SALE OF RAYON
PANTIES AND BLOOMERS
Sub-standards of our regular 50 and 75c lines. Be early for this line.
35c pr., 3 pairs 1.00

ONE TABLE OF
SUMMER HATS
Sold regularly up to $2.98 ..... **50c**

Boys' Cotton
GOLF SOCKS
Knit of a cotton marl yarn, in sand and grey. Sizes 10, 10½ Per pair **15c**

FACE CLOTHS
White terry wash cloths, with check patterns of green, pink, blue, mauve and gold.
6 for 25c

COTTAGE TABLE CLOTHS
Rayon cottage cloths 50 inches by 50 inches. Cream shade with bright colored stencilled patterns. Wednesday morning special, each **98c**

CHILDREN'S SUMMER SOCKS
Mercerized lisle socks with lastex cuffs in all the wanted summer shades. Sizes 4½ to 8. Wednesday morning, per pair **12c**

WALKER STORES, LIMITED

THE ONTARIO INTELLIGENCER
THE DAILY ONTARIO INTELLIGENCER, published every afternoon (Sunday and holidays excepted) at the Ontario Intelligencer Building, Front Street, Belleville.

PUBLIC SPIRIT IS STILL STRONG

Canadian friends of Poland have issued a report on the plight of Polish war prisoners in Germany. Here is one of the statements:—"A convoy of 800 Polish prisoners were driven on May 17th to Lubartow in nazi-occupied Poland, like a herd of cattle. Owing to their extreme exhaustion a number of them fainted on the way or were killed by their military escort. Of the 800 prisoners 400 perished in this way on the road from Lublin to Lubartow. Their bodies were left to lie dead at the side of the road. 30 prisoners in another convoy marching from Lublin to Chelm met with the same fate."

What Poland was is no different from what she is under the nazi heel. The recent anniversary of her constitution found the Poles bewildered over the paradoxical situation involving their ancestral homeland—Poland—once a champion of democracy, now reduced to a vassal state. And yet they are confidently aware of the fact that Poland has perpetuated her glorious tradition in espousing the cause of liberty and of democracy, a role she played for over ten centuries of her existence.

The Post Gazette of Pittsburgh, Pa., speaking on the "Polish Constitution" says, "There were those skeptics who misconstrued Poland's puzzling foreign policy, which in reality appeared distinctly Germanophile, under Marshal Pilsudski during the 30's, necessitated because of Poland's unfortunate geographical position.

"One of the most extensive countries in Europe during the eighteenth century, Poland's system of education long before the discovery of America, parliament was established as early as 1430, political and religious liberty flourished a liberal suffrage was the order and serfdom was mitigated, prior to its total abolishment, by the constitution of 3rd, the last national act of old Poland before it was ruthlessly partitioned for the second time by Russia and Prussia."

The Boston "Herald" refers to the proposed abstinct of Gilbert K. Chesterton who warned his country about the conquest of Austria and predicted the subjugation of Poland in these words, "If or when the new Germany moves its mind inward infringing on the present ancient frontiers of the British realm, then I shall know that I was right." He also predicted the Russo-German agreement, "Hitler and Stalin may plaster himself all over with eagles and crosses, but he would be a fool in practice, side by side with the Red flag. The Prussian and the Russian will agree about everything, especially about Poland.'

Above are fact, history and prophecy.

But there are other facts to be recorded. There is to be a new history of events which will tell of the revival of Poland after the end of Hitlerism. That is the new prophecy. Poland deserves it in the nature of her people's industry and their history, to be revived, for Poland has never struck her hand at the heart of any other nation. But that the Hun has done.

Germany has many crimes to be tried for—her deliberate attempt to crush the spirit of peoples and for all the woe and cruelty and injustice which that created. Poland will help to bring about collapsing nazism when Germany rears her final estate. To shame of the nazi nation a fair land has been crushed without any right but through the madness of a paganism which would destroy all that is fair and which looks upon it alone as possessing the right to live as a state.

RAIDERS TURNED MACHINE GUNS ON CITIZENS'

"The raiders turned their machine guns on citizens in the streets.

"North of one coast town there was a terrific rumble like steady thunder for several minutes. As it died away a formation of 15 German planes was seen flying high, heading for home."

Here are vivid sidelights on Monday's air raids over the southeastern area of England. They were typical. The Hun shooting the citizens in the streets according to the dispatch from London and in the last picture the runaway Huns trying to make their way home after dumping a load of destruction on no military objective but on private property.

The Hun must be mannerve the people if he can. But he cannot. Civilian deaths are and the talk of but the enemy who makes himself detested and horrible cannot by this method frighten people who are putting up a struggle for all they admire best in the world.

That is the Nazism come. Hitler's minions do what will please the nazified state.

Britain has bombed Germany many intensely and the Royal Air Force has struck at vital targets in Germany, communications and supply centres and trains but never at civilians. Britain cannot sink to the level of brutal cruelty and savagery the enemy exhibits.

Newest Notes of Science

Science News Service

United States imports of raw cotton last year reached 103,578,000 pounds.

The population of the world, estimated at two billions, has doubled since 1800.

An Englishman has invented electric clippers for horses for use on darkened roads.

An automatic device, started by touching the face, will dial telephone numbers for timing telephone calls.

Soap cartridges to be inserted in garden hose have been invented for making automobiles quickly.

Production of 1,147,382 fine ounces of gold from Canadian mines in March set a new high record.

Folding like an accordion, a fire escape has been invented to be attached outside a building window.

A pinless clothesline has been invented, consisting of a metal rod fitting wire loops attached to the line.

New Plan Considered for Detention of Prison Inmates

Ottawa, Aug. 13—(CP)—Consideration is being given a new plan for the detention of Japanese internees, penitentiaries, men's and women's reformatories and jails, Brigadier W. Castonguay, chief registrar under the National Resources Mobilization Act, told the press today.

Under present arrangements these persons will register on their dismissal from the institutions. The act also provides that all years of age and over to register Aug. 19, 20 and 21, but a person between the age of 16 and 21 years or a Canadian returning to Canada will register on the reaching the age of 16 or on returning to Canada.

75,125 Tons Shipping Sunk

London, Aug. 13—(CP)—The Admiralty announced today that British and neutral merchant shipping losses for the week ending Aug. 5 amounted to 75,124 tons.

The Admiralty announcement, denying German claims that 222,743 tons were sunk, said losses during this period, said the losses comprised 54,124 British ships totalling 60,058 tons, one Allied ship of 1,288 tons and two neutral vessels totalling 13,778 tons.

The Admiralty stated that "the combined losses are rather less than for the previous week, but the British losses are rather less."

The statement placed German losses up to Aug 12 at approximately 923,000 tons and Italian losses at 259,000 tons, with an additional 250,000 tons sunk or shipping under German or Italian control.

Losses for the week ended July 29 listed sinking of 16 British ships totalling 65,501 tons and two Allied ships totalling 7,079 tons.

OFF THE RECORD

By Ed Reed



LOOKING BACKWARD

GLEANINGS FROM OUR FYLES OF BY-GONE YEARS

20 YEARS AGO

August 13th, 1920.

A motor car belonging to Mr. Albert Wannacott was stolen when it was parked near the Griffin Theatre last evening. The police are endeavoring to find it and the person or persons who stole it.

Bridge Church Sunday School picnic took place yesterday to Twelve Pointer Island per the steamer Brockville and was an enjoyable affair. There were about 200 present. Rev. Alfred Mills, A. R. Symons, James Reid, E. B. Smith, A. Dimmick and F. Jordan.

Mr. and Mrs. H. W. Barrager, Octavia Street, left today to visit friends in Montreal.

Mr. and Mrs. W. R. Stout have returned to Toronto after visiting relatives here.

Mr. Cecil Pedder is visiting friends in Rockville.

30 YEARS AGO

August 13th, 1910.

Yesterday afternoon a handsome gasoline launch, the property of Mr. Charles Deacon, G.T.R. engineer, was launched in the bay and christened "Louise" by his daughter, Miss Florence Blaylock. The launch was manufactured by Mr. Salem, Oslo, and cost $500.

A number of the members of the city council went to Picton yesterday on the steamer Bluck, to witness the construction of a tar macadam roadway in that town.

Mrs. E. P. Frederick has returned home after a visit of several months in Winnipeg visiting friends.

Mr. J. A. McFee is attending the annual convention of the Dominion Optical Association at Cedar Point, Ohio.

Mr. Frank Lambert of Buffalo, N.Y., is visiting friends here.

40 YEARS AGO

August 13th, 1900.

On Saturday afternoon a baseball match took place on the Hospital lot between the Foundrymen and the Woodworkers and the former team won, the score being 29 to 15. The following composed the teams: Foundrymen—R. Hunter, H. Goudy, G. Hembern, J. Quincey, E. Hagerman, E. Henthorn, J. Drayton, B. Conway and Thos. Allen. Woodworkers — Hyland, Case, Bowen, Newton, Coffey, E. Lake, Walker, O'Dea and Allen. The umpire was Drayton and he gave satisfaction to both teams.

Mr. Will Guinlan left this morning on the steamer Alexandria for Montreal, where he visits friends in Montreal.

Mr. J. A. McFee has left for Detroit where he will attend the annual meeting of the American Optician Association.

50 YEARS AGO

August 13th, 1890.

A free fight took place on Bridge street last evening. Tenders are being called for dredging the harbor.

The following from Belleville were successful in the Matriculation examination recently held in University: Messrs. E. W. McMullin, A. F. Marsh, H. T. Wallbridge, H. E. Wessa and H. Walker.

Messrs. J. H. Simpson, barrister, L. Dougherty, jr., Simpson, Doe Smith and the Rev. S. Day, all of Picton, left on a fishing trip in the waters about Hastings.

At a meeting of the Ancient Order of United Workmen last evening, a complimentary resolution was tendered to Mr. W. H. Smith of Messrs. Harrison & Thompson's store, for his services to the Order. Mr. Smith will leave shortly to reside in Chicago.

The Pope and the Fascists

The situation of the Catholic Church in Italy and that country's relations with the "strict pact," May 22, 1939, is of the utmost interest in Europe and of vast consequence to the world. The Pope remains free of the Italian authorities in Christendom. Plus XII, according to his personality and character, has won universal esteem, and in many quarters a high veneration. The action taken by the Holy See is therefore of great importance, and may even have a may influence the solution of the conflict.

It will be remembered that in December the Pope left Rome for the first time in Italy, which he returned soon afterwards. This was the occasion of his significant letter to Cardinal Maglione in which Plus XII expressed his mind on the issues at stake. In the letter he commended Italy's effort for the maintenance of peace in August and September and gave special praise to the Italian Government for its action in that line. This was taken as a sign of the excellent relations existing between the Holy See and the Italian Government. Plus XII wanted to give an unmistakable sign that the past had been completely wiped out. He visited King Emmanuel III in the Quirinal Palace, which during 1870 was the Pope's official residence.

At the same time, the Pope gave a clear indication that on the point of view of the Catholic Church in the present war. He stressed in particular the point that the conflict does not in any way endanger the situation of smaller nations to the profit of the great powers. Such a principle at once linked the Holy See with the Italian standpoint.

The announcement of Mr. Myron Taylor's visit to the Vatican as President's special representative was taken as a further sign that a part of peace-from Washington, United States, the Vatican, and Italy was a factor to be reckoned with, which might, under certain conditions, lead to mediation between the warring nations.

This did not, however, take into consideration the irreconcilable difference between the Fascists' and the Catholic Church's points of view. Mussolini, anxious for his own regime in case of an Allied victory, could allow any defeat of Nazism in Germany. The Pope, on the other hand, cannot tolerance a regime which denied freedom of thought and tendency, a tendency which is the very basis of the totalitarian State. The Church cannot recognize the territorial integrity inflicted upon Poland and can never tolerate that the Pope has made no difference among belligerents, among observers, and has stood to favour of Protestant Finland and forward as well as to Catholic Poland.

The conflict between the Vatican and Italy has been accentuated by the first sign of ill-omen could be discerned when the Duce's visit to the Pope announced for January 4 was delayed. Then came the quarrel of the Pope's representative. This is the official newspaper of the papal Government, L'Osservatore Romano" which has become very popular. In it the Italian public found the Allies' point of view entirely different from that usually given in the Fascist papers. "L'Osservatore Romano" sold 30,000 copies a day a year ago. On April 10 its circulation reached over 200,000.

This, of course, was highly distasteful to the Italian Government. Things which it wanted to hide came out in "L'Osservatore." For instance, the "Osservatore" condemned the Italian aggression against Norway, stating fully why there had been a violation of the Norwegian neutrality, while the Fascist press claimed that the Norwegian neutrality was violated by Britain and France.

The climax was probably reached when the Pope received in audience the Belgian refugees, to the encouragement to the Queen of Holland, to the King of the Belgians, and to the Duchess of Luxemburg. These were published by the "Osservatore" at the very time when the Fascist press claimed that Belgium and Holland deserved their fate because they had not been strictly neutral, and that they could claim no pity, having applied sanctions against Italy. The Italians are shrewd and know how to size a situation. The Fascist Government could not allow this sort of thing to go on.

The attack against the Vatican was launched by the Regime Fascista," a paper published in Cremona by one of the most violent partisans of the Duce, Signor Farinacci. The Vatican had just placed on the Index of Forbidden Books the works of Orianl, a great writer of the late Risorgimento era, who died in 1907 and is venerated as a national hero. Farinacci's attack was most violently attacked for this step, while Count Galeazzo Ciano, the Duce's son-in-law, and Minister of Foreign Affairs, was dubbed anti-Christ. Farinacci said that the "Regime Fascista" "has always acted with Italy's enemies."

When the "Osservatore Romano" commentary became too distasteful to the Fascists the paper could not be found on the bookstalls. It was simply taken away from sale as it came out and destroyed. This happened three or four times. Then, at last, during the second week of May, the persecution became more violent. At the time of Lateran ensures the sale of the "Osservatore Romano" in foreign territory, no law could be proclaimed in Italy. But the Fascist methods were used. Young Fascists watched the bookstalls and beat the buyers of the "Osservatore Romano" when brought to the police stations or carabinieri posts. The papers were burnt in the streets, others were torn to pieces, and others were forced to swallow doses of castor oil. In a few days the "Osservatore Romano" fell to 500 a day. Then it capitulated. It has since been a Fascist publication. It expresses an opinion.

From this it may be gathered that relations between Italy and the Holy See are now extremely strained. The Pope's correspondence came to Rome he won Mussolini's confidence, and he had a splendid reception by the Pope, whom he called "a man of God." Mussolini has managed to get along with the Church, but there are many points of friction between the Church. The Church does not admit the race concept, Mussolini's anti-Semitism and the totalitarian seizure of the human conscience which the Church could not ceased to believe in and support the cause of the Allies.

But the most important subject of dispute remains unmentioned. It is a thing which the Pope must avoid at all costs. Neither will the Church be cowed into silence and submission.

Vatican quarters do not conceal that a victory of Germany and a Nazi victory would mean the downfall of Roman Catholicism. Plus XII is burdened with one of the heaviest tasks ever set upon the shoulders of a man of straight-forward features betray the soul of a fighter and a man of high courage. While the full weight of political firmness is required to bear upon him, he keeps serene and will surely devise the best means of avoiding, if possible, the catastrophe, the inheritance of centuries of defending the Church and the cause of the eternal truths.—Manchester Guardian Weekly.

Skim Milk

(Windsor Star)

Although skim milk is usually judged the quality of milk by the cream content, the fact is that most of the nutrients are submerged below below the cream line. Because cream is fat, vitamin A, which is contained in fats, is found in cream. Vitamin B is found in the protein. Vitamin C is found in the mineral salts. Vitamin D is found in the major part of the protein, calcium, phosphorus, sulphur and iron contained of whole milk, as well as the valuable vitamin B and G.

But skim milk is an cutcast and $0,000,000,000 pounds of it are used annually in the United States and in the manufacture of paints, synthetic resins, textiles and other commercial products or egg simply dumped in waste, says Technology Review. Even that part used for animal food is not efficiently reclaimed, for only about 10 per cent of the food value of skim milk fed to hogs shows up in the pork product.

Thus, says the Review, in the face of widespread malnutrition, a valuable and important food goes to a large degree, being wasted. Partially responsible for this are human pride and public's natural distain for skim milk and the widespread ignorance concerning this product's great nutritive qualities. But the unspeakability results in a thunderstorm when the whole earth shudders, what matter in a mere riot when one has a war again?

So one looks back with longing and affection to the days when small things made big news. What a change has overtaken our whole vocabulary of announcement! Here we are as deeply immersed in part that the old usage of the word "danger" stirs only fear and aching memories. It would be pleasant indeed to turn the calendar back a sunny afternoon and see a news bill once again announce, "Danger, Brandon's Hugs Score."

It would, of course, have been a balmier day than this, for it is June, with centuries flowing by like waters. It would be pleasant also to would be the chance to read "King Kent Accepts Throne" implanting a bomb on Canterbury Cathedral or a bombardment which has shaken ten thousand tons of chalk from the white cliffs of Dover.

For years we have been growing hostile to calamity. Ever since that stirred Mrs. Gladstone and warned the compassionate cockney that "'Orrible Armenians" was a trifle matched with the abominations of the Hun, we have been in a state where we can't shock and fast as to deaden pity by excess. Our sensitiveness to the cruelties of human nature adds to the wealth of the family, and incidentally to the vocabulary.

Since 1914 the use of machinery and science in the farm life generally has minimized the value of the human hand. The horse is, in fact, has raised a problem as to how they'll feed the unemployed, not only add to the number of unemployed.

Man to himself is ruthless in the solution of the problem, and when there is no substitute wipes out remorselessly the species which cannot live. It is only the humane one infallible way for which there is no remedy is cancer. As matter whether in the mild form of malignancy or in the aggravated form of non-production.

THAT BODY OF YOURS

By James W. Barton, M.D.

Food for Health

Most men know that their wives not only look after the purchase of food but a greater variety of food than before they were married. But they could provide if they did the purchasing. It is a good thing for men to know more about food—starches, proteins, fats, minerals and vitamins—than do men.

In order that not only every household may feed husband, father and child in Canada shall know about food there has been formed the Canadian Medical Association which has placed in charge of "Public Health in Peace and War" in every home in Canada. The prize offered to the writer who can prepare to help you to protect the health of your family. The Canadian Medical Association and scientists have learned about food values through years of research. By eating the proper kind and amount of food you can help to protect yourself and your family against the diseases which go along with malnutrition. Here is the plan—and which spread in the people—malnutrition. Here is the plan—and which spread in the people—malnutrition. Here is the plan—and which spread in the people—

WHITE CLOTHES WHITER!
SUNLIGHT
"It's all PURE Soap"
FULL SIZE BAR
6 ORIGINAL ROGERS SILVERPLATE TEASPOONS AT LESS THAN 2 USUAL PRICE
ASK YOUR GROCER HOW TO GET THESE GORGEOUS SPOONS!
6 "Allure" pattern Original Rogers teaspoons! They are full silverplate, exactly like those with the name, the trade mark, sold in Sterling. Dept. B-1-16, Hamilton, Ont.

Stirling and District

150 Attend Social Function At New Cheese Factory

Shamrock Cheese Factory Officials Hold Special Open Night

HISTORY GIVEN

Stirling—(Special) — About one hundred and fifty were present Monday night at the special open night held by the directors of the Shamrock Cheese Factory which combined a splendid social evening and public inspection of the newly completed plant. Addresses by prominent speakers and musical numbers made up the program. The history of the company during the past seventy years of its existance was reviewed in an address by Mrs. Roy Bush. Flags, bunting and countless flowers formed the decorative scheme for the event which took place on the well kept lawns of the factory.

Mr. J. B. Belshaw acted as chairman for the evening in his opening remarks Mr. Belshaw disclosed the purpose of the gathering and in speaking of the efforts of the directors of the factory, asked all to join in a brief period of silence as a tribute to their fine work.

History of Factory

Mrs. Roy Bush, in her fine address covering in detail the historical background of the factory, publicly thanked Mrs. Sager, Mr. Belshaw, Mr. Tom Donohue, Miss Marion Smith, Allan Smith, Ed Bradshaw, M. Shea, Mrs. H. Rosebush, David Rodgers and Mrs. Will Hanna for their assistance in securing historic facts contained in the following resume:

The first factory we have record of was a private factory owned by James Bird about seventy years ago and was situated on the property now known as the Carr property. At that time River Valley community in that neighborhood had two grist mills, a cider mill, potash works, blacksmith shop and sawmill. Water used at the factory was piped from the spring through pump logs.

Some of the prominent names mentioned in connection with this first factory are George Rupert, Robert McKinney, W. Gould, John Robertson, Dave Rodgers and Mr. Reed. In the fire of 1887 when the factory was totally destroyed, Miss Dora Downs was the cheesemaker and lost everything excepting the factory books. The next factory was built on the Shea farm on the west side of the road. This was owned and operated by J. Whitten still Morden Bird. In 1891 a stock company was formed which bought the factory in Dec. 1891 for the sum of $1,000. Oakley Vanderwoort, Samuel Patterson, Francis Scott, John Donohue and Michael Shea were appointed directors and directed activities, the first meeting being the first president of the company. In 1899 the factory was moved to its present site by a contractor named Fred Huffman, for the sum of $30.00. Here, this spring the building was dismantled and replaced with the present modern plant which will carry on the work in the days to come.

Transportation Early Problem

Transportation was one of the problems in the early days; the cheese had to be drawn to Belleville with each patron taking turn according to the amount of milk sent. The coming of the railroad greatly helped in this respect. In the early days the coming of the milk wagon was an event of great significance. It was the most rapid means of communication and news travelled by that method before telephone and daily mail delivery. The cheese factory had little opposition until the coming of the cream separator and the creamery.

The address was exceptionally well prepared and capably delivered by Mrs. Bush who received many congratulations for her fine work in securing the necessary data.

Factory Cost $3,384.56

According to the financial statement set forth by Mr. J. B. Belshaw the total cost of the new factory, including the building equipment, insulation and refrigeration, is $3,384.56 aside from the stock and government subsidy allowance, it is expected that the company's indebtedness will be less than $600. for the transformation of an old fashioned plant, to a new and efficient one.

Prominent names set forth in the books of the company include such men as the late John Sager who was president of the company; Mrs. Sager, who has attended the books for 30 years, still signs the forms that duty. Only three presidents have been in the office since the factory began on the Shea property, Oakley Vanderwoort, J. Sager and Tom Donohue. From 1911 to 1931 approximately 3-4 of a million pounds was paid out to the patrons. Among the cheesemakers who have rendered faithful service are J. F. Ketchenson, Miss Carry Galway, Geo. Mouck, Frank Sager, Clark Linn, Walter Bateman, Joe Nix, Hiram Rodgers and the present master, Leroy McAvoy.

Officials Introduced

Mr. Michael Shea, the only one living who was a member of the Board of Directors when the factory was moved to its present site, was then introduced by the chairman, and also Geo. Meggitson and Alex Parks, directors for at least thirty years.

Brief addresses were delivered by the following speakers who offered congratulations on the occasion of the erection of the new factory. Mr. G. P. Linn, Mr. McAvoy, Mr. A. Lucas, Mr. H. L. Fair, Mr. J. B. Thompson, Mr. George Rollins and Arthur Duncan also assisted on the program with humorous readings and sketches.

Present-day Needs Outlined by Guest Speaker

The main speaker of the evening was Wm. Newman of the Ontario Marketing Board. Introduced to the gathering by Mr. Belshaw, local dairy instructor, Mr. Newman outlined the present-day needs in the cheese industry.

Reflecting briefly on the splendid effort of the pioneers of the company Mr. Newman stated:

"Out of the seventy years of history and effort has come knowledge which we of the loyal British blood can put to use as a great weapon against the enemy, the production of nutritious food for the hungry men who defend freedom and democracy. Stirling, County of Hastings and largest cheese-producing county in the province, has the work to do—produce more and better cheese. Belleville cheese has become the standard of the Empire because of its quality. The demand is increasing. With all the modern equipment now available, the quality should also rise.

"Cleanliness is the key to the production of high-grade cheese. The government offers a bonus for nothing more than cleanliness.

"Clean up the dairy farms early each spring, use the very highest type of milk cooler available and give the cheesemaker the best quality milk you can and he will produce 94 point cheese. There should also be a gigantic move toward herd building in cattle in preparation for the great demand for Canadian cattle which shall follow the war. Europe will cry out for the highest type of cattle we can produce following the war and we must continue to build to meet their great demand.

"Agriculture is still the greatest business in the world and farmers in the production of food for the soldiers are doing loyal work. The erection of a new factory is the beginning of a new era in the life of the community. From this point forward we should strive to create records and achievements that are a credit to the industry that offers us the best means of livelihood."

A vote of the gathering were extended briefly to the speaker by Mr. Morrow and the program closed with the singing of "Auld Lang Syne." Luncheon was served and a social period enjoyed.

Visitor From Cuba Describes The Harvesting of Sugar Cane

John J. Brickley Gives Rotary an Interesting Address on Sugar Industry

MARKETS CURTAILED

Deprived by the war of Scandinavian and French markets which formerly took one-third of the crop produced, and the British market which through rationing has reduced its imports fully two-thirds of a million tons, the sugar industry in Cuba, is at present in the worst condition since 1932, Mr. John J. Brickley, of Baha-Orient, Cuba, told Belleville Rotarians at their weekly luncheon on Monday.

Mr. Brickley, is a former Hastings County boy who was born between Shannonville and Marysville. He still owns the farm where he was born and maintains its operation although living in the tropics. Seventeen years ago he went to Cuba and became associated with the United Fruit Company. Today he is the manager of one of that company's large sugar plantations. Mr. Brickley is the descendant of one of the old pioneer families. Brickley, Ont., a small village in Northumberland is named after his grandfather, one of the first settlers in that district.)

The big problem now is to find a market for the surplus stocks, the speaker said, in an address in which he brought out in informative detail the origin, growth and workings of this important industry.

Similar to Corn

Columbus in his second journey to America in 1493 found the first sugar cane to Cuba from San Domingo, he said. It is similar to corn, but is a perennial giant grass. Different from corn, however, methods, ten successive crops can be harvested from one planting. This planting lasts for ten years, Mr. Brickley said, has a great effect on cost of production.

The cane is propagated by the vegetative method. The cane is cut in sections each with nodes and internodes and these are set in the ground, and is planted in the conventional checkerboard system. Ordinary methods of cultivation are used, and the first crop is usually harvested twelve months after planting.

Cut by Hand

It grows like bulrushes from 12 to 15 feet long, and no machine yet has been devised which will cut the crop. After attaining a certain height, the cane lies in a recumbent position making machine-harvesting an impossibility.

In harvest time one poon (laborer) is assigned to each ten acres to be cut. Gangs of from 75 to 100 poons work an area of 1,000 acres. Each area has a roading switch which loads the cane on heavy trucks and is hauled away by six-oxen teams, or more recently, high-powered tractors.

At the railheads, loading hoists handle 300 tons of cane per day. Four miles of railway are required for each one thousand acres planted, and each acre is usually productive of fifteen tons of cane, Mr. Brickley told the clubmen.

Sugar mills are situated in the centre of the plantation and here the juice is pressed from the cane. Large mills of three-tandem mills as the speaker termed them, handle 9,000 tons of cane daily. All mills work 24 hours daily until the season is finished. This occurs usually in June.

Mare Tolerance Needed

In closing his address, the speaker appealed to Canadians in general and Rotarians in particular to be more tolerant with Latin-Americans. "They are a splendid people who have their own culture and customs and are very proud of them" he said.

"Of late, there have been suspicions of Canadians because of our 'high-hat' attitude toward them. They are tolerant, much more tolerant than we are. We can, and should, learn a lot from them," Mr. Brickley concluded.

The speaker was introduced by Rotarian Bob Dewar and club appreciation expressed by Rotarian Mac Haig. Guests at the luncheon included Rotarian Ray Wickham of Windsor, and Billy Bowles of Belleville. Eric Corradi, pianist of the Capitol Theatre staff, was also present filling in for Leo Riggs on vacation. Following the piano selection was well received by the clubmen who incidentally accorded him a hearty welcome. President Percy McGuire was in the chair, and Rotarian Ken Bateman collected fines, mostly from Howard Clarke.

Muscle Wastage in Animals Cured by Apple Seed Oil

By HOWARD W. KLAKEBLEE
Associated Press Science Editor

Portland, Ore., Aug. 13—(AP) — Apple seeds are rich in a muscle-regulating vitamin, probably a vitamin, whose discovery was described today at the University of Oregon medical school.

Eating ground apple seeds, or drinking the oil which is pressed from them, both caused remarkable recoveries in animals near death with wasted muscles.

The apple seed properties were found in experiments in the nutritional research laboratory under direction of Dr. Ira A. Manville, clinical associate professor of medicine.

The muscular diseases from which the animals—rabbits, guinea pigs and rats—suffered were experimental, that is, induced, but they were, precisely the same as a serious class of human ills, Lou Gehrig's trouble is one of this kind.

In the animals the wasted muscles and paralysis were caused by lack of vitamin E. This is the so-called fertility vitamin. Whether it is solely a fertility vitamin is beginning to be doubted. But it is certainly a powerful nerve and muscle vitamin. The muscular weakness without E is due to wasting of muscle.

In the animal paralysis Dr. Manville said there may be a chemical missing factor of diet besides vitamin E. The nature of this other factor is unknown.

Animals with muscles so flabby that they could not be paralyzed were restored to near normay appearance in 24 hours by apple seed oil. They had been too weak to eat. In two days they were eating and gaining heartily. They recovered promptly. The oil was a complete preventative for the muscular paralysis even when all vitamin E was removed from diet.

Wheat germ oil also is a cure for this muscular wasting in animals but Dr. Manville said it costs about $13 a pint, while the apple seed remedy should be cheap. He explained that the seeds are a waste product of commercial apples and that Washington's Yakima district produces 12 to 40 tons of this waste annually.

The reason vitamin E had been considered necessary for fertility, Dr. Manville said, may be related indirectly to its muscular effect. Females without the vitamin are fertile, he declared. But they cannot. Restoration of the vitamin corrects the condition so that subsequent pregnancies develop normally. Males made deficient in the vitamin are permanently sterilized.

Officials Introduced

Mr. Michael Shea, the only one living who was a member of the Board of Directors when the factory was moved to its present site, was then introduced by the chairman, and also Geo. Meggitson and Alex Parks, directors for at least thirty years.

Brief addresses were delivered by the following speakers who offered congratulations on the occasion of the erection of the new factory. Mr. G. P. Linn, Mr. McAvoy, Mr. A. Lucas, Mr. H. L. Fair, Mr. J. B. Thompson, Mr. George Rollins and Arthur Duncan also assisted on the program with humorous readings and sketches.

Present-day Needs Outlined by Guest Speaker

The main speaker of the evening was Wm. Newman of the Ontario Marketing Board. Introduced to the gathering by Mr. Belshaw, local dairy instructor, Mr. Newman outlined the present-day needs in the cheese industry.

Reflecting briefly on the splendid effort of the pioneers of the company Mr. Newman stated:

"Out of the seventy years of history and effort has come knowledge which we of the loyal British blood can put to use as a great weapon against the enemy, the production of nutritious food for the hungry men who defend freedom and democracy. Stirling, County of Hastings and largest cheese-producing county in the province, has the work to do—produce more and better

POLARGEL
For HAY FEVER
Relieves!
DOLAN
THE DRUGGIST
PHONE 128

They'll Do It Every Time — By Jimmy Hatlo



DUKE AND DUCHESS OF WINDSOR ARRIVE IN BERMUDA





The Duke of Windsor, with his Duchess, stopped at Hamilton, Bermuda, on their way from Lisbon, Portugal, to the Bahamas where the Duke will be governor. In the upper left are the Duke of Windsor is riding in the state carriage of Sir Denis Bernard, governor of Bermuda, who is host to the Windsors. In the UPPER RIGHT the Duke of Windsor reviews the guard of honor shortly after their arrival in Bermuda. Duke and Duchess are shown BELOW shortly before disembarking from the S.S. Excalibur upon which they crossed the Atlantic.

Photo of Five Planes Falling Not Official

London, Aug. 13—(CP)—A number of queries from the public regarding a picture printed in newspapers purporting to show five German airplanes falling simultaneously in flames prompted the Air Ministry to issue this bulletin:

"The Air Ministry desires it to be known that a photograph published in England on Saturday and, yesterday in Canada which appeared to show five enemy aircraft falling in flames together during Thursday's attack on Channel convoy was not an official photograph.

"No such incident was reported by our pilots who took part in the engagement."

DECLARES RUSSIA BACKS BULGARIA

Papers Say Soviet Union Has Always Supported Demands Upon Rumania

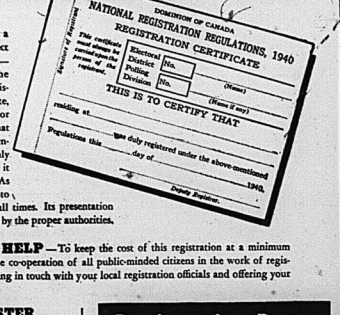
Moscow, Aug. 13—(AP)—The Soviet press asserted today Bulgaria's territorial demands upon Rumania have the support of Soviet Russia.

"The Soviet Union always has taken a position of supporting Bulgarian demands upon Rumania," declared a statement appearing in both the government newspaper Izvestia and in Pravda, Communist Party organ.

The statement said the Bulgarian claims are "just and well-founded."

(Bulgaria seeks return of the Province of Southern Dobruja, which she lost to Rumania in 1913. Negotiations for settlement of the Rumanian-Bulgarian controversy are now under way at the prompting of Germany, which is reported to have advised the Bucharest government to seek a speedy settlement.)

WHEN YOU REGISTER YOU GET THIS CERTIFICATE



National Registration is a plan to mobilize and direct our human resources—to assist Canada in the present crisis. When you register you will receive a certificate, convenient for card case or pocket—tangible evidence that you have complied with government regulations. It is not only a record for the Government, it is also for your protection. As such, you will be required to carry this card with you at all times. Its presentation can be demanded at any time by the proper authorities.

EVERYONE CAN HELP—To keep the cost of this registration at a minimum the Government is asking the co-operation of all public-minded citizens in the work of registration. You can help by getting in touch with your local registration officials and offering your services.

WHERE TO REGISTER

Registration offices are being set up by electoral districts in the same manner as in the last Dominion election.

Registrants are required to register in the regular polling subdivisions of their own constituencies. But should a registrant be in some other province or district out of the regular polling subdivision on Registration Days, he or she may register at any registration office convenient, upon satisfactory explanation to the local deputy registrar.

Registration Dates August 19th 20th 21st

Penalty for Non-Registration — Failure to register will make any male or female, married or single, over the age of 16 years, liable to a fine not exceeding Two hundred dollars, or to imprisonment for a term not exceeding Three months, or to both such fine and imprisonment, and moreover to a further penalty not exceeding Ten dollars for each day, after the day upon which he should have registered, during which he shall continue to be unregistered.

Published under the authority of HON. JAMES G. GARDINER
Minister of National War Services

N-340

PERSONALS

Mr. and Mrs. Jack Mullins of Windsor are visiting his father, Mr. Con. Mullins.

Mr. Bill Woodley of Charlottetown, P.E.I., is spending his vacation with his parents, Ald. Alderman and Mrs. W. A. Woodley.

Miss Lenore Scevious, Toronto, was a week-end guest of Mr. and Mrs. A. Mather, Charlotte Street.

Mrs. John Lafferty, Pinnacle Street, spent the week end in Toronto, the guest of Mrs. T. Coughlin.

Miss Mary Garvin and Master Bayo have returned home after spending the past three months with visiting relatives in St. Catharines.

Mr. Elmo Scheffler of Buffalo, was a week end guest of Mr. and Mrs. A. Mather, Charlotte Street.

Miss Annie Fleming, 34 Grier St., is visiting Mrs. H. Rollins, Ivanhoe.

Dr. H. Ashton, Detroit, Mich., is visiting Dr. Alderman and Mrs. W. A. Woodley.

The Knitting Club of Mrs. R. D. Arnold's group in the Red Cross has realized $6.75 for war work on the sale of tickets on a handsome bar made and donated by Mr. and J. Masoon. The winner of the bag was Mrs. R. L. Brown.

WEDDINGS

HUGHES—MARSH

Gladioli, delphiniums and ferns made a lovely background for the wedding at five o'clock on Saturday afternoon in Bloomfield United Church of Esther Ann, daughter of the late Mr. and Mrs. S. Marsh, and Charles Henry Hughes, R.A.F., now at Trenton Station, son of Mrs. Hughes and the late W. Hughes, Channel Islands. Rev. Boyd E. Newman officiated.

The bride given in marriage by her brother, Mr. G. C. Marsh, was charming in a white taffeta gown with fingertip-length blue lace veil, white accessories, and corsage of cream roses.

Dr. R. A. Wyatt was groomsman and wedding music was played by Mr. Conner, organist at Holloway Street United Church.

A reception for immediate friends and relatives took place at the home of Dr. and Mrs. R. A. Wyatt, 288 Coleman Street. The rooms were prettily decorated with gladioli and the bride's table with white bell and streamers. The bride and groom left by motor on a shot trip to the Thousand Islands and returning, will spend a few days at Cedardale. They will reside in Belleville.

Out of town guests included Mr. and Mrs. Alva Hall and daughter, Gail, Toronto, Mrs. W. H. Marsh and daughter, Hilda and son, Stephan Mich., and Mr. and Mrs. H. Lather, Newcastle.

BRUMMELL—PEARSALL

At the home of the bride's parents on Saturday, August 10th, at two o'clock, the marriage of Miss Reta Dawson Pearsall, Picton, to Mr. Earl Pearsall Brummell, R.A.F., son of Mrs. Marshall E. Brummell of Massassaga, was solemnized with the Rev. J. F. Sayerall of the United Church performing the ceremony.

Miss Aileen Pearsall, cousin of the bride, received the guests at the door and was dressed in rose crepe with lace mitts, and matching hat.

Gladioli, sweetpeas and phlox with baby's breath in huge baskets, were used in the decoration of the home. The ceremony took place under an arch of evergreens entwined with white and blue and white streamers with a large white bell in center.

The Wedding March was played by Miss Vera Simmons of Bloomfield. The bride given in marriage by her father, wore a gown of white mousseline de soie embossed with flowers over white satin. The long sleeves came to points over the wrist and the full bouffant skirt had a circular train. She wore a three-quarter length veil caught with a tiara of white sweetpeas and carried a bouquet of American Beauty roses, baby's breath and fern. The bride wore the groom's gift a necklace of pearls.

Miss Dorothy Pearsall, sister of the groom, acted as bridesmaid. She wore a floor length gown of pastel pink net over satin with lace insets and carried a bouquet of Briarcliffe roses, baby's breath and fern.

Mr. Leland Pearsall, brother of the bride, was groomsman.

Mrs. Brummell received in sculptored sheer in tropic blue and wore a corsage of sweetpeas and baby's breath, while Mrs. Brummell, wore a violet blue sheer and wore a corsage of sweetpeas and baby's breath.

During the wedding the bride and groom received a telegram of congratulations from the governor of Queen's University, Kingston, including forty other names. The groom attended the university this summer.

Buffet luncheon was served to forty-five guests in the dining room featuring a three tier cake, iced in white. The lovely lace covered table was adorned with white candles burning at each side of a pretty decorated wedding cake.

Mrs. Cecil Smith of Trenton and Mrs. Clare Pearsall poured tea and assisted by Mrs. Alton Vinsent of Belleville, Mrs. Douglas Taylor of Wellington, Miss Vera Simmons of Bloomfield and Miss Aileen Pearsall.

Mr. and Mrs. Brummell left on a motor trip to Toronto, Hamilton, and Muskoka. The bride travelling in a frock of Dusky rose crepe and contrasting accessories, beige coat with black hat and shoes.

Figure Building Exercises



"It takes time. One must persevere and be patient."

By HELEN FOLLETT

Many candidates for beauty honors feel that they are out of the running because of a flat chest and undeveloped bust. They don't like their bad slat shapes.) They do a great deal of bawling on that subject, poor dears.

Nature designed many variations of the feminine shape. If the breasts have always been small it is not an easy matter to change the contour or to add to measurement. But one can try. When breasts have lost firmness it is possible to tone fibers and tissue. Takes time. One must persevere and be patient.

Every night bathe with warm water, dry gently with a soft towel, apply cocoabutter with flattened fingers, rubbing round and round with slight upward pressure. Stand tall with chest lifted. Let the palms of the hand follow the fingers.

While the cocoabutter is drying do arm swinging exercises. Fold the fingers tightly in the palms of the hands, swing one arm high and as far back aix swings. Stx times with the other arm and repeat. Pull hard on the muscles of the chest. This exercise is effective, will bring results.

Every morning sponge with ice cold water, dry, then with shower or bath, do deep breathing exercises for five minutes. Lift the chest with each inhalation.

Unless teeth are as white as pearls do not use a poppy colored lipstick. Select a dark red, as near the natural lip coloring as you can find. Vivid lip smear calls attention to teeth that are not as perfect or as pretty as they might be.

Dentists tell us that teeth should be scoured after each meal; one shouldn't delay because chemical changes in food deposits film on teeth. Brush on rapidly, make inroads in the enamel. If you've put on an afternoon in close companionship with the bonbon box, scour your teeth when the nibbling is at an end. Don't wait.

"Dead End" Boy Meets Kindness, Mends Manners

By Garry Cleveland Myers, Ph.D.

While conducting forums with teachers, parents and community leaders, for a week, in Birmingham, Alabama, I met Miss Kelly, an elementary school principal of that city. He is also President of the Children's Association of Birmingham.

Among the interesting things Mr. Kelly told me was that of Herbert, a first-grade boy who landed in the office during the first week during the first term. At promotion this boy, Herbert, was listed as one of the failures. Tests showed that he had average ability.

"The new term began with new alterations and promotions," Mr. Kelly said, "and on the second term beginners who were also in his classes. This proved in his fighting ability but in little else. Finally in early February in utter desperation, I applied corporal punishment to the culprit in the office. Instead of being helpful, the boy was no sooner gone than my conscience began to hurt me, and I immediately called my superior and checked out to Herbert's home.

Unhappy Background

"On arrival I found the father drunk and the mother unable to do for the other three children who were all younger than Herbert. After a careful interview with the mother I found that the father's job was gone and that the family was dependent for its very existence on the relief checks received each month.

"On returning to the school I called the Social Service Chairman of the P.T.A., and asked her to say the boy went home that afternoon with some clothes that would be useful. Arrangements were given a bottle of milk at ten o'clock and a hot lunch at noon. For a few days the results began to show. He suddenly seemed to turn over a new leaf in his book of behavior. He was always anxious to speak to me of his work. He had evidently had been transformed from the big bad wolf to his friend. Here is Herbert's estimation.

Finest Gift

"February came and went. March arrived and with it the earliest of Spring days. Herbert began to pop out of their sleeping places. One morning he suddenly showed up in the office and when I asked him why, he replied, 'I knew could do for him he replied, 'I was going to be absent today, so I just came to see Mr. Kelly.' Herbert was sent at him carefully. When I asked, 'What can I do for you?' Herbert replied, 'I brung you something,' with which he thrust out his little hand and offered a half-crushed dandelion wrapped with a piece of paper. I accepted it and before I could open my mouth the boy was gone. That dead run. I sat amazed and held the dandelion with both hands, considering the most valuable it became. It was worth more than all the hot house roses ever grown.

"Herbert is now my boy. He was promptly promoted in June and again this January. I shall watch his progress with keen interest."

Solving Parent Problems

Please request a good plan for keeping children off the street at night.

A. As soon as your child can toddle, see that he comes directly home from school. Have the front lights go on. Hold rigidly to this rule till he is in his teens or past.

AT THE BELLE

"New Moon"

One of the most delightful romantic excursions is now at the Belle Theatre. "New Moon," the latest Jeanette MacDonald-Nelson Eddy film is now showing.

"New Moon" contains all of those elements of a great romance, all grown to expect from vehicles featuring these two popular stars. There are romance, intrigue, delightful melody and spectacle. Never has Jeanette MacDonald been lovelier nor Eddy been seen to better advantage.

The story is placed before a colorful setting of New Orleans as it was in the year 1780, travels on to pay New Orleans during Mardi Gras time, into the wilds of Louisiana, ventures on the high seas, and from there to France, and includes a strange assortment of individuals led by Eddy, set up their own republic from the confiscated ship and cargo wrecked in a storm.

Miss MacDonald's performance as the high-spirited Marianne de Beaumont ranks undoubtedly as her best. She assumes her role with conviction, she believes every passing mood of her character and is dressed in the elaborate costumes of the days of old with the ease of a stepped from the pages of a beautifully illustrated book of fashions. It is difficult to choose one outstanding number among her songs. The haunting lullaby of "Lover Come Back to Me" linger long after hearing the theatre. Then there are such Sigmund Romberg favorites as "Wanting You" and "Wanting You" and "Parce," together with a beautifully presented sequence in the Creole quarter of New Orleans.

As Charles, Duc de Villiers, Nelson Eddy has himself right at home. In many sequences he displays a delightful gift for comedy. He is denied him in some of his earlier films. His songs include "Softly as in a Morning Sunrise," "Shoo Shoo Baby" and the stirring "Stout Hearted Men."

Lionel Atwill has afforded the production in the hilarious portrait drawn by him of the leading impossing supporting cast of more than fifty speaking parts. Georgs Zucco, H. B. Warner, Grant Mitchell, Stanley Fields, Richard Purcell, John Milian and Ivan Simpson are effective in prominent characterizations.

Robert Z. Leonard gave the production that meticulous attention and inimitable talent for combining music and drama that marked such of his previous successes as "Maytime," "The Firefly," "Sweethearts" and "Giri of the Golden West." And not to be overlooked is the superb work of Herbert Stothart who handled the musical details of the picture.

"New Moon" is a picture of which its producers and players may well be proud. It is musical and dramatic, and is entertaining from start to finish.

Be Grateful for Cosmetics

By HELEN FOLLETT

In the old, old days when granny was a girl, bathed into double-tunneled, steel-riveted stays and mayhap a bustle, there was always a great deal of yodeling going on about "natural beauty." No powder on a shining nose was to perturb the feminine face.

As for rouge! Land's sake, forever more!—the slightest flim and you were shoved out of the social circle.

Hooray for natural beauty when it has red lips and lovely rosebud cheeks. But when it has not, and once, that perfect state of perchtroduced! If all of us had to tag around with the "natural" thing as nature made them we'd be a fine bunch of wash outs. Think what the permanent wave has done for us. Just as nylons that when chemise was and lips are pale we know what to do about them. A bit of rouge, a little facial buff and we can look the world in the eye and smile.

Be grateful to cosmetic chemists. They've made it possible for the skin cleaner, the friction necessary for their applications and the muscles and blood streams wide awake. Those old, old days when beautifying was considered a sin don't sound good to us.

In the winter season the red nose may flourish because it is nipped by frosty wind, but when it car-tujoes,



"When lips are pale we know what to do about them."

ries a chronic blush in the sifty atmosphere, the cause may be an infection. Some horrid skin disturbance may be raising the chicken with the cutaneous coat. When redness persists, consult a medical man who specializes in diseases of the skin and scalp.

Henry ailments are likely to have florid complexions. If you like to make a royal game of secret-ive even the dullest color little lesson do at times—slow up on fresh fruits and fresh fruits. Each day have two vegetables before a green salad and drink fruit juices.

"Little Miss Sunshine"

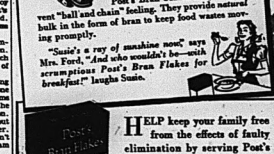


"You'd never guess how much I worried about my Susie," says Mrs. Wise, "for sometimes she was sluggish and it showed in her like a ball and chain.

Anyone . . . young or old . . . may have the "ball and chain" feeling that can result from a little bulk in the diet.

Post's Bran Flakes help to prevent "ball and chain" feeling. They provide natural bulk in the form of bran to keep food wastes moving promptly.

"Susie's a ray of sunshine now!" says Mrs. Ford, "*And she wouldn't be—with* scrumptious Post's Bran Flakes for breakfast!" laughs Susie.



HELP keep your family free from the effects of faulty elimination by serving Post's Bran Flakes regularly. They are so appetising — so convenient. If this does not readily relieve constipation due to lack of bulk, it's time to consult a physician.

Post's BRAND **Bran Flakes**

WITH OTHER PARTS OF WHEAT

Advice to the Lovelorn

By BEATRICE FAIRFAX

Her Parents Interfered

Dear Miss Fairfax;

I am a girl with a young lady for a year and we were planning to get married in the fall but because when her parents heard about it, they prevented us from seeing each other. I have an excuse their daughter's behavior. But when I go to see her ahead with our plans however, and are meeting on the sly. My girl friend isn't quite right in Herbert's estimation.

Cinderella Stepfather'

Dear Miss Fairfax:

I am a girl of 16, read a letter in your column about 'an unfair stepfather' He was decent to his stepchild, until his own child was born and then treated the step child unmercifully, even whipping him for the youngs. Isn't this shameful?

Some friends of mine had a similar problem in their home. When the mother had a baby by her second marriage, the father took the boys' education entirely away from her. When they were old enough the mother settled down to assisting head of the boys should be sent to a very fine institution, the other to a day school. There was a difference in age, neither of the boys saw much of the other. The mother soon worked himself to the grade of an officer. The other boy learned to respect him

and now he and his stepbrother are the best of pals. Fortunately, the boys' father was generous enough.

I should like to mention the fact that the father noticed how well this arrangement worked.

Interested Reader

Unfortunately the mother who wrote to this column about her stepchild has not given us money to employ this solution. It would have been well I think, if she had taken her case to the court; when a man will beat his stepchild for the slightest offense, he is not very youngsted and develope instincts in his boy which will make striking example of a timer.

When this boy isn't with his gang he's one of the nicest boys one wants to meet, but when he chums around with one of the boys, he doesn't have a good reputation. Therefore, when a girl goes out with him, people talk about her. My best girl friend's father won't allow her to go with me if I am seen with this boy.

I would like your opinion about this. Should I go with this boy or not? Do you think I'm right to talk about him bother me?

Ill H.

No matter how decent this boy may be when with you or other young girls, if he gets about with a rough gang, he's bound to be judged by the company he keeps. And if they get into scrapes, as threatening happens with such boys, it may go hard with this one.

It's too late now, but you don't enroll in a good club. Can't some older person persuade this boy to give up his gang?

GOOD MANNERS

MRS. CORNELIUS BEECKMAN

How to Answer Your mouses' Invitation

Your hostess has written you a delightful informal invitation to your visit her? I hope that she has been asked to meet you. You are expected and I hope that she has thoughtfully told you something about the plans she has made for your visit so that you have helpful suggestions as to what your hostess will be appropriate during your visit.

Be sure to write a note during today's wise custom of giving a guest a definite idea of how long he or she is expected to stay. Be ready for comfort and peace of mind for everyone concerned.

This invitation should be answered promptly after the day on which it is received. Obviously your delay in answering for your own convenience may upset the plans she has made for your hostess holds up any other invitations she may wish to issue if you cannot accept.

Of course your note of acceptance will be gracious and appreciative. It should seem as though the invitation and the hospitality for granted. Your note should also show that you appreciate your hostess' invitation so that she will know that you understand what she wanted you to understand.

Your note of acceptance might read something like this:

Dear Betty:

How very kind of you to ask Tom and me to spend a week with you and with you and your charming family. I am very thrilled at the thought of coming! We will, as you suggest take the 4:15 train from Zero on Friday and arrive in the early Tuesday morning train, for which I will be at the office early and I have a committee meeting. We are looking forward to swimming again on your beautiful beach and Tom is bringing his golf clubs and I am thrilled at the foursome with Jack and his friends. Thank you for your suggestion to take these two dance-addicts to the Lake Lodge at the Club on Saturday evening.

We can hardly wait for "the Party." Thank you for asking us. And dearest love to you and Jack and the children.

Affectionately,

Dorothy

Courtesy Tip

It usually isn't at all necessary to introduce a person whom you meet casually in the street or box or any other public place to the person with whom you are walking. And casually-met person shouldn't expect an introduction.

AT THE CAPITOL

"La Conga Nights"

The feature presentation which is now playing at the Capitol is one of the most delightful to be seen on screen in some time. Filled to over flowing with tuneful melodies, gay specialties in dialogue and situation the theatre audiences are fascinated by the antics of Hugh Herbert top them all, playing as he has in other roles, his own that of his mother, and of his four sisters also. They believe in a real never before attempted by any human being, but then there are some who will say that this still goes.

The makeup artists and the cameraman are actual stars assisting Herbert in the depiction for both have handled their jobs in a most efficient manner. The makeup is exceptionally good, while the camera succeeds in having four of the supposed family pictured in one frame at the same time.

The story is really too complicated to be easy syncopizing in this column. Sufficient to say that Hugh Herbert is a bit bewildered young Stanley Andrews, Latin lover who not promised marriage by his career of driving a cab, and Constance Moore, the latter playing the parts of a warbler from a small town trying to break into the big time of the city. There's a night club started by amateurs, with O'Keefe and Miss Moore as stars, there's an attempted eviction for non-payment of rent, and there's the inevitable free-for-all with the sheriff's men, while all through this piece, Hugh Herbert is himself, literally, wanders happy along causing laughs wherever his part on screen.

As a cure for hot weather and superb work of Herbert Stothart who handled the musical details of the picture.

"New Moon" is a picture of which its producers and players may well be proud. It is musical and dramatic, and is entertaining from start to finish. Their

Herbert the feature attraction.

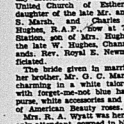
AT THE McCARTHY

"The Dark Command"

A picture as great as the motion picture screen is capable of bringing forth, opened at the McCarthy theatre, returns to the screen the talents of young characters of Margaret Sidney's famous Pepper books, which have been enjoyed by generations of readers. Fifth Pepper was is featured as Polly Pepper, "fifth" of the family, and others in the familiar cast are Dorothy Ann Seese, Victor Killan, Tommy Bond, Charlie Peck and Bobby Larson.

Charles Barton directed the new film, third in the series of three made by Columbia. Previous films were "Five Little Peppers at Home" and "Five Little Peppers at Home."

On the same program will be presented the thrilling dramatic feature, "Men in Exile," starring Bruce Cabot, Jacqueline Wells and Harry Carey.



Jeanette MacDonald and Nelson Eddy in their latest musical hit, "New Moon," now playing at the Belle Theatre.

August Fur Sale

FINER FURS,
LOWER PRICES,
REPAIRS—REMODELS AT LOW SUMMER PRICES.

FREE STORAGE
BUDGET TERMS.

ASHLEY FURS

284 FRONT ST. PHONE 3940

"Walk Upstairs and Save"

The War Today

By Guy Rhodes, Canadian Press Staff Writer

Britain's press warned the public today to prepare for a possible German attempt at invasion as the heaviest aerial warfare in history raged into its third consecutive day along the English south coast. Newspapers said the battle of Britain is on.

A low ceiling in the morning forced Nazi pilots to fly "on top" where, apparently, Royal Air Force patrols were waiting for them. All the some points the roar of engines, the rattle of machine guns and the thud of aircraft cannon could be heard above the clouds, while showers of empty cartridge cases and spent machine gun bullets poured into the streets.

On occasions the Germans dived through the clouds and bombed at low level before they were driven off by British fighters hanging on their tails.

The R.A.F. was believed to have made an extensive raid over Germany today, for the Columbia Broadcasting System's New York listening post heard three Berlin radio stations go off the air just as they were about to announce "news" broadcasts. They were silent a half hour.

Watch For Signs of Troop Embarkations

The R.A.F. is watching the south side of the English channel and other points on German occupied coasts for signs of troop embarkations that would mean a German attempt to ferry landing parties across the water.

PLANS COMPLETE SAY KIWANIANS

Stage is Set for Annual Karnival Which Opens Wednesday Night

GAMES GALORE

So enhanced are members of the Belleville Kiwanis Club over their forthcoming Karnival which opens here on Wednesday night that their annual funfest was all they could talk about at their regular weekly luncheon held at the Bay of Quinte Country Club on Monday.

Chairmanship of the reports of the chairman of the various committees in charge of the festivities is under control" and all ready for the Karnival take-off on Wednesday night. Elaborate arrangements for the five nights' build since the inception of the event, have been made and the club is a whole from President Bill Anderson to the newest members, are putting their shoulder to the Karnival wheel in order to make it a success.

President Anderson stressed the fact to the salesmen of tickets that each ticket gives its owner eight chances to win the handsome prizes of $175. In War Savings Certificates to be given away each night. He also pointed out that all dollars in additional prizes will be given to the ticket holder who accepts his or her ticket on the "grounds."

Twelve games will be in operation during the Karnival and many handsome prizes have been secured for the different games of chance. The Belleville Municipal Band will be in attendance each night and will dispense their 'own inimitable rhythms for the crowds.

The club again wishes to draw to the attention of the general public that $25.00 in War Savings certificates will be given away each night at 9.30 and 11.30, each night, while at 11.30, $100.00 will be given to the lucky ticket-holder.

Following are committees in charge of the various booths:

General Chairman: Jack Trudeau. Casino: Bert Gourlay, Ken Symington; Bingo: Chairman: Jack McNinch; A. B. Collins, Reed Deacon, Jim Mallory, Gerald Corrin, Charlie Herity, Bill Dougherty, G. W. Duff, Geo. Ferguson, Ken Bowerman, Bill Hall, Miller Sprung Fox, F. Follwell, W. Lacorie, Harold Corrin, Chas. Chapman, M. Wyman, Chocolate Wheel: C. Richardson, Bert Jones, Jack Conley; Cigarette Wheel: Bill Cook, Jim Forrester, Under and Over: Jack Ray, Maitland Seldon. Squaretos Board: Ed Shapiro, Dick Flynn, Shooting Gallery: Bill Doyle, G. H. Carver, Mouse Game: Harold Carruthers, Mac Boyle, Lucky Spot Wheel No 2: Geo. Lee, P. C. Macartney-Filgate, Merchants Ring Board, Anderson, Ellis Lewis, Vinga Board, Jim Barclay, C. Baragar, Extra Game (Thursday Night Only): Fred Imlah, Extra Game (Thursday Night Only): Ed Jasper, Refreshments: Geo. Perdyce, F. Bolte, L. Hagerman, Geo. Hewitt, Geo. O. Butler, S. Limmiss, F. Rawson, A. Lloyd. Lighting: E. White, Boss Driver: Commissariat: Bill Leach, A. Sills, E. Willing, C. Tripp Advertising: A. Wyman, Geo. Perdyce, H. S. Carver, Finance: (Special) for Karnival Chairman: C. Bateman, D. Cross, C. Jewell, H. Fox. Special Committee: C. Baragar, W. Laporte.

Realtors Surprised by Proposal To Place Rents Under Gov't Control

Comes as Result of Complaints from Other Centres in Canada

HOUSES AT PREMIUM

The proposal to place rents under government control came as a surprise to Belleville realtors today. Divergent opinions were expressed as to whether the step was necessary in this district, due to the fact that Belleville is a small city, and at present subject to a heavy influx of transient population.

The proposal is a result of complaints from various parts of the Dominion, especially Kingston, Vancouver, Halifax and Parry Sound, where it is claimed rents have soared beyond reasonable limits as a result of war work or industrial activity.

Rents in Belleville are proportionately high one realtor said today. "For instance," he said, "a man from Kirkland Lake, required of rents last night, and upon being informed, asked that rents were much higher here than in Northern Ontario."

In any case, the realtor said, there could be no fixed standard for the Belleville area, as there is allowing for the variance in the real estate tax, which in some instances amounts to 100 percent between various municipalities.

At that, he added, houses are at a premium here, and the influx of service men has added greatly to the demand, and materially rents have been advanced.

Car Fenders Crumpled When Truck Crowds Between Train and Car

An odd motor accident occurred on Pinnacle St. recently before the noon hour today when a large gasoline truck attempted to pass between the Canadian National switching train and a parked automobile, resulting in two crumpled fenders on the automobile. George Fitzgerald, Shannonville, was the driver of the gasoline truck and in believing he had plenty of space in which to pass between the parked car and the junction switch train, caused slight damage when the truck had sideswiped both the front and rear fenders of Mrs. Thos. Pickland's parked motor car. Later Detective Fred Ward acquainted Fitzgerald with the fact that the driver of the truck assured the police he was unaware that he had made contact between the two vehicles and the matter was amicably and amicably settled between the parties. "Coupled with the noise of the railway engine that was at the time large truck. Fitzgerald apparently did not hear the impact and says he feel it in his large truck," commented the investigating officer.

Two Seriously Injured In Head-on Collision

Trenton (Special)—Two persons are in the Hospital seriously injured, while a third received a severe shaking up, as the result of a head-on collision between two automobiles one half mile west of Trenton at the noon hour on Tuesday.

Mr. & A. Hurst of 141 Pearson Ave., Toronto, accompanied by Miss Marion Mallory of Nobleton, Ont., were driving east when the collision occurred between their car and one being driven in the opposite direction by Mr. Martin Jansen of Herman, Ont., and accompanied by his wife, When making a left hand turn, the Jansen car is alleged to have cut out in front of the westbound vehicle driven by Mr. Hurst.

The two women, Miss Mallory and Mrs. Jansen, were severely injured and were rushed to the Belleville General Hospital where their injuries were attended to by Dr. G. S. Cronk.

Traffic Officer Jack Hatch investigated.

JAIL PRISONERS TO BE REGISTERED

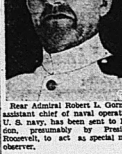
Toronto, Aug. 13.—(CP)—Prisoners in provincial jails and reformatories will be registered at the same time as the governmental staffs during the National Registration next week, C. P. Neelands, deputy Provincial Secretary, said today.

No decision has been made yet, however, concerning registration of those in provincial hospitals. The Ontario Department of Health is awaiting a ruling from Federal authorities in this connection.



On Important Mission

Rear Admiral Robert L. Gormley, assistant chief of naval operations of U. S. navy, has been sent to London, presumably by President Roosevelt, to act as special naval observer.



OFFICER PRAISED

Lieutenant-Commander J. C. Hibbard, commanding officer of H.M.C.S. Sheena, who was recently commended by the British admiralty for the help he and the crew of the trawler gave at the occasion of the sinking of the S.S. Manipur.



U.S. NAVY ADDITION

The latest in U. S. fighting craft slips down the ways at the Camden, N.J., navy yard in the form of the U.S. destroyer Grayson. It was launched by Miss Ann Cramer, completing its shakedown cruise.



PEIPING IS WITHOUT BRITISH TROOPS

Peiping, China, Aug. 13—(AP)—For the first time in more than 40 years Peiping was without British troops today.

Two officers and 30 men of the 1st Sussex Regiment closed the British embassy guard barracks and marched away to entrain for Tientsin where they will join other units departing in pursuance of Britain's decision to withdraw all troops from China.

It has been arranged for United States marines to take over the British sector of the embassy guard.

PLANS COMPLETE SAY KIWANIANS

Stage is Set for Annual Karnival Which Opens Wednesday Night

GAMES GALORE

So enhanced are members of the Belleville Kiwanis Club over their forthcoming Karnival which opens here on Wednesday night that their annual funfest was all they could talk about at their regular weekly luncheon held at the Bay of Quinte Country Club on Monday.

Chairmanship of the reports of the chairman of the various committees in charge of the festivities is under control" and all ready for the Karnival take-off on Wednesday night. Elaborate arrangements for the five nights' build since the inception of the event, have been made and the club is a whole from President Bill Anderson to the newest members, are putting their shoulder to the Karnival wheel in order to make it a success.

President Anderson stressed the fact to the salesmen of tickets that each ticket gives its owner eight chances to win the handsome prizes of $175. In War Savings Certificates to be given away each night. He also pointed out that all dollars in additional prizes will be given to the ticket holder who accepts his or her ticket on the "grounds."

Twelve games will be in operation during the Karnival and many handsome prizes have been secured for the different games of chance. The Belleville Municipal Band will be in attendance each night and will dispense their 'own inimitable rhythms for the crowds.

The club again wishes to draw to the attention of the general public that $25.00 in War Savings certificates will be given away each night at 9.30 and 11.30, each night, while at 11.30, $100.00 will be given to the lucky ticket-holder.

Following are committees in charge of the various booths:

General Chairman: Jack Trudeau. Casino: Bert Gourlay, Ken Symington; Bingo: Chairman: Jack McNinch; A. B. Collins, Reed Deacon, Jim Mallory, Gerald Corrin, Charlie Herity, Bill Dougherty, G. W. Duff, Geo. Ferguson, Ken Bowerman, Bill Hall, Miller Sprung Fox, F. Follwell, W. Lacorie, Harold Corrin, Chas. Chapman, M. Wyman, Chocolate Wheel: C. Richardson, Bert Jones, Jack Conley; Cigarette Wheel: Bill Cook, Jim Forrester, Under and Over: Jack Ray, Maitland Seldon. Squaretos Board: Ed Shapiro, Dick Flynn, Shooting Gallery: Bill Doyle, G. H. Carver, Mouse Game: Harold Carruthers, Mac Boyle, Lucky Spot Wheel No 2: Geo. Lee, P. C. Macartney-Filgate, Merchants Ring Board, Anderson, Ellis Lewis, Vinga Board, Jim Barclay, C. Baragar, Extra Game (Thursday Night Only): Fred Imlah, Extra Game (Thursday Night Only): Ed Jasper, Refreshments: Geo. Perdyce, F. Bolte, L. Hagerman, Geo. Hewitt, Geo. O. Butler, S. Limmiss, F. Rawson, A. Lloyd. Lighting: E. White, Boss Driver: Commissariat: Bill Leach, A. Sills, E. Willing, C. Tripp Advertising: A. Wyman, Geo. Perdyce, H. S. Carver, Finance: (Special) for Karnival Chairman: C. Bateman, D. Cross, C. Jewell, H. Fox. Special Committee: C. Baragar, W. Laporte.

Special System Of Voluntary Drill Favored by Taft

Washington, Aug. 13 — (AP) — Senator Robert Taft (Rep. Ohio) proposed today that the United States create a permanent special system of voluntary military training, rather than resort to conscription.

As the Senate resumed its debate on the controversial Burke-Wadsworth Compulsory Service Bill, Taft offered a substitute plan which he said would "mobilize the full strength and maintain a reservoir of 1,500,000 trained men.

Senator Allen Ellender of Kentucky, the Democratic leader, voiced opposition however, to Taft's substitute or compromise measures which would delay inauguration of a conscription system.

Meanwhile, legislation empowering the president to mobilize the national guard and reserves advanced another step toward enactment. The House Military Committee voted unanimously for the Senate-approved measure, but made several changes in the bill.

The committee retained the reenlistment limit men called to the colors should be restored to their former or equivalent rank after their active service but struck out the provision that an honorable discharge from the army or navy would constitute only labor or practice under the Selective Training Relations Act.

It also limited the national guard provisions to require mandatory discharge, upon request, of a conscientious objector, one or more absolute dependents.

9,120 Interned Enemy Aliens Sent to Camps In Canada, Australia

London, Aug. 13. (CP)—Clement Attlee, Lord Privy Seal, informed the House of Commons today that 9,120 enemy aliens already have been sent to concentration camps in Canada and Australia in the "interests of National Security" because of threatened German invasion.

SEES SIGNS OF EARLY ZERO HOUR

Louis P. Lochner, AP Correspondent, Says Nazis Evidently Trying to Damage Communications

COAST BATTERIES

By LOUIS P. LOCHNER

(Associated Press Staff Writer)

Berlin, Aug. 13 (AP)—All signs pointed today to an early zero hour in the Nazi offensive against England with its climax an attempt to land German troops on the British Isles.

To anybody who observed German tactics in Poland, Norway and Western Europe, it appeared that Germany was again trying to bring maximum destruction to railways, airports, naval harbors, industrial plants and coastal defenses before ordering her troops to move.

Coastal Batteries

In the case of England, it is of prime importance to the Nazis to have coastal batteries silenced. Only if this can be largely achieved is the hazardous task of landing troops likely to be tackled.

Claiming the since yesterday the British air force fliers are "seeking to avoid fights", Germans claimed the Nazis' sole aim now is to keep them into combat or risk having their airports, hangars and shops destroyed and planes demolished on the ground.

Destruction of Nazi Planes

Destruction of 66 German planes over England yesterday, and of about 200 since last Thursday, showed clearly to what extent the Royal Air Force is "seeking to avoid fights."

D.N.B., the German news and propaganda agency, added the East Church Airport to the day's German objectives. Six hangars, according to D.N.B.'s claims, were smashed completely, gasoline tanks ignited by heavy bomb hits, ten Spitfires destroyed on the ground and twelve barrage balloons shot down.

(There was no British comment on this claim.)

D.N.B. also claimed that German bombers set res in storehouses and wagonsons in the harbor of Walsend, between Newcastle and North Shields, on the northeast coast of England.

U.S. Offers to Supply 1,400 Planes Monthly Beginning Late in '41

Washington, Aug. 13—(AP)—Arthur B. Purvis, head of British Purchasing Agent, disclosed today that the United States has offered to supply Britain with between 1,200 and 1,400 of the 2,000 fighting planes monthly they had requested. Delivery of the planes, however, would not start before "late 1941" he added.

Purvis said this smaller program had been suggested by William S. Knudsen president of General Motors and Chairman of the National Defence Commission.

Britain wanted the larger number starting next January, but Knudsen suggested that they start late in 1941."

Purvis said the proposals were still in the study stage. He could not predict what eventual arrangements might be made. He likewise declined to say how many planes would be delivered under existing contracts.

Mother Gives Life to Save Infant in Raid

London, Aug. 13 (CP)—A young mother gave her life to save her infant son during a German air raid on a southeastern English village yesterday.

When rescue workers dug their way into the debris of their house they found protectively over the boy.

She died before reaching a hospital, but boy suffered only slight injuries.

"ATTACKING" ARMY SUCCEEDS IN BIGGEST CANADIAN WAR MANOEUVRES



Five thousand soldiers and three thousand vehicles saw action between Grilla and Barrie, Ont., while about 50 planes "strafed" the troops from the air in Canada's greatest demonstration of mechanized warfare to date. In less than eight hours the mechanized column broke through strong defences and captured the town which was their objective. UPPER LEFT shows an "enemy" tank bumping over rough ground to begin the attack. The day before they staged a history making overland trip of 270 miles from Petawawa to join in the games. In the UPPER RIGHT machine-gunners, on their own section of the side road attempting to stop the advance. BELOW infantry troops swipe at the approaching "enemy" from behind bushes.

Section-Hand Dies of Broken Neck After Shooting Girl

Sudbury, Ont., Aug. 13.—(CP)—Police today investigated the death of John Bozak, railway section-hand, in a fall shortly after he is alleged to have pumped five bullets into Annie Harrychuk, 17-year-old Sudbury waitress, last night. Police said Bozak died of a broken neck when he slipped over the wounded girl's body and fell to the pavement.

Hospital authorities today reported the girl was able to talk and her general condition showed improvement.

Before he died Bozak had been in Sudbury two or three weeks and only identification of the boy was a paper bearing his name found in his clothing.

The shooting, according to police, came when the girl refused to go canoeing with him.

Witnesses told Police Bozak fired a shot point-blank at the waitress and, as she turned, fired four more shots in her back.

The wounded girl staggered to the door of the restaurant, fell down the steps and collapsed. Bozak then went to the floor after the girl stumbled over her body.

Chief of Police Evans said Bozak had known the girl for sometime. He came into the safe custody here for midnight an ordered a sandwich and a drink.

"He gave Miss Harrychuk a tip of $5 and then asked her to go to the dance," the Chief said. "As far as we can gather she refused and left with him and refused to take the tip. Then the shooting began".

Miss Harrychuk has lived in Sudbury for about a year, police said. Her father resides at Britt, between Sudbury and Toronto.

Tells How Battery Downed Nazi Plane, Took 2 Prisoners

Ottawa Aug.13 (CP)—Alexander Gordon Carmichael 22, now with the Royal Canadian Army Service Corps in England, told in a letter today to his foster parents, Mr. and Mrs. Peter Carmichael, how one of his anti-aircraft battery shooting down a German plane and capturing two crew and capturing both occupants.

Driver Carmichael, last member of a family of seven, six of whom were killed in German shells, bombs and torpedoes in the first great war and during the early days of the present war, said the occupants of the plane were youths of 18 and 19 years of age. They told their captors they were glad to get away from the war.

Driver Carmichael's father, Lieut.-Col. A. G. Carmichael, and his two brothers were killed by the same bomb while in France with their unit in the last great war. A few days later his mother and sister were killed when a bomb dropped from a Zeppelin destroyed their home in England. His sister, who was enroute to visit him here, was lost in the Athenia disaster early in the present war.

FLASH

28 NAZI PLANES ARE SHOT DOWN

British Air Ministry Announces 16 Machines Destroyed and 12 R.A.F. Bombers Fail to Return from Raid on Continent

London, Aug. 13.—(CP)—Destruction of 28 German warplanes was announced by the Air Ministry in a communique which also acknowledged that four British fighting planes had been downed and 12 Royal Air Force bombers had failed to return from raids on the continent.

British bombers raided 17 German air bases, the seaplane base at Borkum and the Gobha Airplane factory last night in addition to extended through northwestern Germany, France and Holland, the statement said.

Board Named For Children From Overseas

Ottawa, Aug. 13 (CP)—Resources Minister Crerar announced today the formation of a National Advisory Committee for children from overseas headed by Dr. R. C. Wallace, President of Queen's University, and said movement of children from the United Kingdom to Canada may attain "considerable proportions" during the next few months.

The committee, consisting of 28 members, is made up of representative citizens from all provinces and includes those interested.

Following is a compilation by the Canadian Press of the casualties to Thursday, Aug. 8 to noon EDT. to-

	German	British
Thursday	61	18
Friday	11	7
Saturday	6	26
Sunday	60	20
Monday	62	13
Tuesday	15	10
Totals	215	94

NAZI PILOT 'LOST' WITHOUT SOCKS, BOOTS

London, Aug. 13. — (CP)—Bailed out of a blazing plane and landed out of a plane shot down in a Scottish Atlantic, it was learned today, it was learned today that a native of Warwickth district and a graduate of Oxford, Flight Lieut. Peter Wyatt, is he is survived by one daughter, Mrs. Arnold Grant of Ivon, B.C.

Mountain View

Mountain View—Miss Margaret Sprague of Big Island was a Monday night guest of Mr. and Mrs. Clarence Sprague and family.

Mr. and Mrs. William Stitt and family attended the Burkitt picnic at Oak Lake on Tuesday.

Miss Gertrude Cross of Christian Street, spent a few days last week with Mr. and Mrs. Clarence Sprague and family.

Mr. and Mrs. Clarence Sprague spent a few days holiday at Peterboro and district.

Mrs. Jay Sprague, Eleanor and Roger, Misses Elisabeth Jordan, Hazel Minaker and Evelyn Sprague attended the shower for Miss Helen Wallbridge, bride-to-be at Massassagos on Tuesday evening.

The boys baseball team played a game of ball at Consecon on Tuesday night.

Quite a number of the young people attended Achievement Day at Quinte Inn on Wednesday.

Congratulations go to Miss Corinne Sprague and Lorne Reehle on winning trips to the Canadian National Exhibition.

Pauline and Nellie Sprague spent a few days last week with their aunt Mr. Harold Cross.

Quite a number from this neighborhood attended the shower given in honor of Mrs. Hartford Parliament who is leaving the neighborhood to make her home with her son. An address was read by Mrs. J. Black and Mrs. C. Sprague, and the presentation of a purse of money. Lunch was served and a social time enjoyed.

On Thursday afternoon the regular meeting of the Mountain View Women's Institute was held at the home of Mrs. Clarke Sprague.

Mr. and Mrs. Clarence Sprague and family spent Sunday with Mr. and Mrs. Gilbert Badgley at Big Island.

Ronald Lough spent a few days last week with Mr. and Mrs. Percy Lough.

Mr. J. G. Sprague also Miss Evelyn Sprague attended the wedding of the former's granddaughter, Miss Mary Elizabeth Mr. Douglas Campbell of Kingston.

Mrs. Jay Sprague and children spent Saturday afternoon with Mr. and Mrs. James Way, Miss Laura Way who spent the weekend with them returned home.

Mr. J. G. Sprague, Mr. and Mrs. Ben Anderson, Mr. and Mrs. J. Black and Bruce, Misses Evelyn Sprague, Annie and Maggie Black spent Sunday at Maynooth.

Miss Hazel Minaker and Evelyn Sprague are spending a week at Lake Ontario with friends.

Mrs. Warren Chase of North Lakeside is assisting for a week at the Sprague Telephone Office.

Mr. and Mrs. Clarke Sprung and Mrs. M. C. Sprung and Miss Gladys Hickerson motored to Glenora and Bath on Sunday.

215 Nazi Planes Lost in 5 Days R. A. F. Only 64

(By the Canadian Press)

Mags German air attacks, which began in earnest last Thursday when hundreds of planes roared over Britain, have cost the Nazi air force at least 215 planes since that day.

British losses have been 64, with the Royal Air Force and coastal defences maintaining their record as fearless, with a continuous 3 to 1 ratio of successes.

The German losses include only those claimed officially by the British Air Ministry—and do not take into consideration those destroyed on the ground by R.A.F. raids and others no longer airplane they could not reach home.

Following is a compilation by the Canadian Press of the casualties to Thursday, Aug. 8 to noon EDT. to-

	German	British
Thursday	61	18
Friday	11	7
Saturday	6	26
Sunday	60	20
Monday	62	13
Tuesday	15	10
Totals	215	94

NAZI AIR RAIDS ARE BASED UPON PATTERN OF FAN

Open on Concentrated Area Then Fan Out Wide and Narrow Down

HOW 'FAN' WORKS

London, Aug. 13—(CP)—A consecutive picture of Germany's massive air raids Monday showed that they began with a concentrated attack on a limited area, fanned out wide and then narrowed down again to the first hard-hit area.

The series began over the coast of Kent about breakfast time, ranged far down the English Channel in the mid-day and ended again over Kent in late afternoon.

Kent forms the lower jaw of the Thames estuary, closest British exit to the Nazi-held airbases across the English Channel, and includes such important ports as Dover, Deal, Margate and Ramsgate.

This is how British reports recapitulate the raids:

In the first, 10 Junkers dive bombers, and about a dozen Messerschmitts, which were driven off by Royal Air Force fighters which shot down six Messerschmitts and certainly probably the remainder all the way to the French coast.

Return to Same Area

Three hours later, 50 Messerschmitt fighters and about 30 Junkers returned to the same Channel area to attack shipping. Nine were shot down—six dive bombers and one of the Nazis' new Heinkel 113 fighters.

Then more than 50 Messerschmitts appeared, and about 20 Junkers 87's crossed the Kent coast. Eight more were brought down Messerschmitt fighter were downed.

Meanwhile, a mixed force of Dornier bombers, Heinkels and Messerschmitts attacked Portland. This was the most extensive raid of the day for the Germans. Twenty-seven planes were shot down, seven by anti-aircraft fire and the rest by Spitfires and Hurricanes.

The last large-scale raid of the day was a 2 o'clock attack headed by 150 fighters. In this attack on Kent the Germans lost 16 planes, although the bombers in groups of 30 in tiers reaching as high as 20,000 feet, got through to their objectives.

One Sergeant Pilot destroyed three Messerschmitts.

Professional Zeal Almost Cost British Dentist His Liberty

Montreal, Aug. 13—(CP)—Professional zeal almost caused a British dentist practising in Paris to be interned at the start of the Nazi divisions which trundled into the French capital June 14.

Dr. Frank Kirby-Vidler told reporters yesterday that when the Germans entered the northern section of Paris he was in the act of filling the teeth of a German soldier at a Greek patient.

"I didn't begin to realize how close the danger was until midday on June 15 when I went to the bank to cut to lunch that day the dentist said, he found one establishment open. There were no surprise I was asked in German what I was doing there.

"I thought then it was time to get out, but I thought my instrument to keep."

The driller finished Dr. Kirby-Vidler and his father threw into their automobile what baggage they could and started on a journey over the Spanish border en route to Lisbon.

FLOODLIGHTS PLACED OUTSIDE ARMOURIES

With floodlights available for night military training at the Collegiate campus, Lieut.-Col. A. B. Cribbin, O.C. Commanding officer of the 49th Light Infantry, ordered outside floodlights installed at the Armouries today in order to light the Armouries area where military (N.P.A.M.) drilling is held four evenings in the week. This afternoon workmen were busy erecting floodlight reflectors along the willow sills of the second storey of the Armouries, and when large floodlights are to be sufficient to provide adequate lighting for the entire Armouries lawn and parking lot. Tonight by the Argyll Light Infantry for night drill at the Belleville Rugby Football Club for those attending the meeting a year ago and have proven satisfactory for drilling purposes.

WILL PAY TO C. BORDEN

Toronto, Aug. 13.—(CP)— The Earl of Athlone will fly to Canada Wednesday, accompanied by a few members of his staff, to visit the training camps and air stations there, the Defence Department announced today.

It is expected the display of power will be even greater than that at the Petawawa military camp last week.

W. J. Dunstan, Campbellford, Dies in Campbellford, Cond., Aug. 13 (CP)—William J. Dunstan, 63, well-known throughout Northumberland County and an Odd Fellow for the past half century, died here today. He was a native of Warwickth district and a graduate of Oxford, Flight Lieut. Peter Wyatt, is he is survived by one daughter, Mrs. Arnold Grant of Ivon, B.C.

Indians Beat Tigers 8 to 5 To Take League Leadership As Feller Wins 20th Game

Crowd of 23,720 Saw Cleveland Pound Four Detroit Hurlers for 12 Hits

PIRATES ADVANCE

Pittsburgh Beats Reds and Bucky Walters to Press Closely to Third Place

(By Bill White Associated Press Sports Writer).

He's listed in the box score as a catcher, but Al Lopez's Pittsburgh Pirates mates all call him "winning pitcher Al" and they point to him as the sparkling in baseball's most sensational winning drive.

The Bucs, who have known the dregs of last place but are now only a game and a half behind the third place Giants, were piled on to their 20th win in their last 26 starts last night by Lopez, a 6-2 victory over the Cincinnati Reds and Bucky Walters.

The experts, digging into the Pirate performance, have come up with this excellent answer to the why's and wherefores of that success. It's Lopez's handling of the pitchers—young Ken Heintzelman, John Lanning, Dick Lanahan and Nip Sewell —that has made the Bucs the hottest club in the big league.

Last night Al scored the first Pirate run in the sixth inning, which he opened with a single. He singled Frankie Gustine home with another in the seventh, the winning score, and each had personally pounded Ellie Fletcher home, to the delight of 24,364 fans who incidentally brought the attendance for seven night games to 167,200.

Big Max Butcher had the Reds in control all the way, permitting not only nine hits, including a four bagger by Schnieder, Lombardi.

Meanwhile the Cleveland Indians whacked out 12 hits, including three homers, to blast Bobby Feller his 20th victory of the year and take undisputed possession of first place in the American League with an 8-5 victory over the Detroit Tigers.

Feller held the Bengals to seven blows and brought his strikeout total for the year to 197 with seven.

Hal Trosky, Beau Bell and Roy Weatherly hit for the circuit to keep the Indians victory torch alight, and Rec Chapman scored the attack with three singles.

A crowd of 23,720 saw the game—one of the biggest week-day gatherings in Cleveland history.

In the only other Major League game, Jimmy Wobb doubled in the ninth to score Al Kennedy and give Chicago White Sox a 5-5 victory over the St. Louis Browns in a night game in St. Louis.

League Leaders

(By The Associated Press)

National League

Batting: Danning, New York, .322.

Runs: Frey, Cincinnati, 74.

Runs batted in: F. McCormick, Cincinnati, 87.

Hits: Herman, Chicago, 17.

Doubles: F. McCormick, Cincinnati, 33.

Triples: Ross, Boston, 11.

Home runs: Mize, St. Louis, 32.

Stolen bases: Reese, Brooklyn, 15.

Pitching: Fitzsimmons, Brooklyn, 11-2.

American League

Batting: Radcliff, St. Louis, .352.

Runs: Williams, Boston, 90.

Runs batted in: Greenberg, Detroit, 101.

Hits: McCosky, Detroit, 147.

Doubles: Boudreau, Cleveland, 39.

Triples: McCosky, Detroit and Finney, Boston, 12.



IN EXHIBITION TOURNEY

Former king of the golfing world, Bobby Jones, has agreed to participate in Red Cross exhibition match at Lambton. It will be Bobby's first official golf engagement in Canada.

RED WINGS BEAR DOWN TO BUILD FINE RECORD

Rochester Beats Newark 5-1 to Increase Lead in International

ROYALS LOSE

Orioles Win to Move Closer on Heels of Second-Place Newark Bears

If Rochester Red Wings win the International League pennant this year—and it looks like a pretty safe bet that they will—one of the main reasons will be their ability to bear down when they're facing serious opposition.

Naturally, the Wings haven't been able to build as imposing a record against first division opponents as they have against the tail-enders, but so far they have chalked up 10 of their 74 victories against Newark, Baltimore and Jersey City as compared to 25 defeats.

Yesterday's 5-1 victory in the opener of a seven-game series against the Newark Bears gave Wings a total of 13 victories in 20 games against the league's second-place outfit. Included in the game was a ninth third-place Baltimore while the Orioles split in the same number of

AUTO FINANCE

AUTO LOANS REFINANCING

On terms and at rates which you will find suitable to your requirements. Your car is a quick and cash asset for borrowing. Only the owner signs. Deal with courteous men with the largest company of its kind in Canada.

D. H. MARSHALL

17 Bridge St. E. Phone 1073

Representing
CAMPBELL AUTO FINANCE
Windsor, Hamilton, Toronto, Ottawa

Business Directory

MINERAL BATHS

MINERAL BATHS AND MASSAGE. The finest treatment for Neuritis, Arthritis, Sciatica, Lumbago, Rheumatism, Colds, etc. Separate parlors for Ladies and Gentlemen. Graduate Nurse in attendance. Modern. Phone 1123 THE KING HOTEL. TYPE 82. William St., Belleville.

CHIROPRACTOR

A. WYATT, Ph.G., Chiropractor and Drugless Therapist. Mineral Pure Baths with oil and alcohol rub; colonic irrigation, electrotherapy, radiography, manipulative surgery and suction treatment for sinus conditions. 322 Coleman St., Belleville. Phone 900. Lady attendant.

E. M. and VERA B. FITCHER, Gp.D Chiropractors, and Registered Drugless Therapists. Electrical Diagnosis and Treatments. Ultra-Violet and Infra-Red Radiations. Cleaning Bath of Tonsils and Electrical Treatments. 179 Pinnacle St., East, Belleville, Ont. Phone 1274.

INSURANCE

The thought of Fire loss half its Terrors when you're protected with our Fire Insurance.

SANDY BURROWS
and
HOWARD FROST

LIFE and FIRE INSURANCE
245½ Front St. Phone 432

HALL & EARLE

General Insurance, Fire, Automobile, Accident and Plate Glass
278 Front St. Phone 1154w

LEGAL

H. GORDON ROBERTSON, BARRISTER, Solicitor, Notary Public, Suite No. 1, 204½ Front St., Belleville. New Optics and Robertson's Telephone 2000. 227-tf

Screen Clock

BELLE THEATRE TIMES

NEW MOON
Jeanette MacDonald, Nelson Eddy
2.50 — 7.20 — 9.30

McCARTHY THEATRE TIMES

THE DARK COMMAND
John Wayne, Claire Trevor
2.00 — 7.20 — 9.35

CAPITOL THEATRE TIMES

LA CONGA NIGHTS
Hugh Herbert, Constance Moore
7.00 — 10.10
THE BLACK ROOM
Boris Karloff
8.50

Little World Series Proposed in Hockey

St. Paul, Aug. 13—(AP)—The American Hockey Association is planning an all-star game next season, patterned after that in the American Baseball League, Commissioner George Stigrins of St. Paul, loop president, announced yesterday.

Higgn reported all team owners appeared to be in favor of the move and said he expected its adoption at the next league meeting Sept. 29 in Chicago.

Personnel of the all-star team to meet the league-leading team will be selected by a newspaper and radio poll. Profits of the game will be used as a reserve to strengthen the league's financial position.

The association also will propose a Little World Series in hockey with the International American League. Teams winning playoffs in both of these leagues would meet in a series, Higgins said.

HOW TO OVERCOME ITCHING PILES

If you are annoyed with itching piles or rectal soreness, do not neglect the same or run the risk of an operation. Any itching soreness or painful passage of stool, is nature's warning and proper treatment should be secured at once. For this purpose get from J. S. McKeown or druggist, a package of Hemroid and use as directed. This formula, which is used internally, quickly relieves the itching and soreness and aids in healing the sore, tender parts. Hemroid is highly recommended, is easy to use and it seems the height of folly for anyone to risk an operation when a simple remedy, which is so pleasant to use may be had at such a reasonable cost. (Advt.)

WANTED

HORSE MEAT OR BEEF FOR fox meat. Graham Cold Storage, phone 374.

YOUNG LADY, 23 YEARS OF age, neat appearance for circulation dept. of large Canadian company, must be free to travel. Write Box H, Ontario Intelligencer.

WAITRESS, AT ONCE. MUST BE neat in appearance. Apply Ferguson Cafe, 195 Front St. A13-11

4 OR 5 ROOMED HOUSE IMMEdiately. Phone 7652 after 6 p.m. A13-3t

FURNISHED HEATED APARTment. Rent not exceeding $85 a month. Write stating particulars to Box W, Ontario Intelligencer. A13-1t

MIDDLE AGED WOMAN CAPable of doing house work. Good home for right person. Apply 9 Yeoman St. A13-1t

MEN WANTED
EVERY DAY CARRIES ITS OWN expenses. To cover these you need a steady income. With a Familex Agency, you pocket cash profits every day and at any time you are free to give up and return your unsold goods for credit. For FREE details and catalogue: FAMILEX, 370 St. Clement, Montreal.
A13-30-27 S3-10-17

HOUSEKEEPER FOR BUSINESS lady, woman or experienced girl. 2 in family, sleep in. Write Box K, Ontario Intelligencer. A13-1t

MARRIED COUPLE FOR HOME in country. Man as gardener and handy-man. Woman to assist with housework. Write Box 11 Ontario Intelligencer.
A12-2t

2 OR 3 FURNISHED ROOMS, with bath by adult couple. Write stating full particulars Box 7 Ontario Intelligencer. A12-2t

YOUNG LADY, OFFICE HELP, preferably matriculation or O.A.C. or both. Apply Box P, Ontario Intelligencer in own handwriting, giving phone number. A10-3t

CAPABLE WILLING GIRL FOR light work in factory. Write, stating age, education, experience and phone number to Box 4, Ontario Intelligencer. A10-3t

TWO CHURCH ORGANS, SUITable for northern Mission Churches, in North Hastings. Write Box 3 Ontario Intelligencer. A7-1w

FRESH COWS AND SPRINGERS. Phone 615 or write C. E. Scott, Belleville. J20-tf

PROTECT
Your Property Through the
BAY OF QUINTE
FIRE INSURANCE CO.
LOW RATES—HIGH SERVICE
See us before you renew.
C. W. BURR
219 Front St., Belleville
Phone 964W

NOTICE TO CREDITORS AND OTHERS

IN THE MATTER OF THE ESTATE OF WALTER HALL, late of the Township of Thurlow, in the County of Hastings, Farmer, deceased.

NOTICE is hereby given pursuant to the Revised Statutes of Ontario, 1937, Chapter 165, Section 51 that all creditors and others having claims against the estate of Walter Hall late of the Township of Thurlow, in the County of Hastings, who died on or about the 30th day of June, 1940, are requested to forward their claims duly proved to the undersigned on or before the 8th. day of September, 1940.

And Notice is further given that after the said date the executors will proceed to distribute the estate among the parties entitled thereto having regard only to such claims of which they shall then have had notice.

Dated at Belleville, this 3rd. day of August, 1940.

Porter, Payne & Arnott,
Barristers, &c.
219 Front St. Belleville, Ont.
Solicitors for the Executors.
A6-12-20

NOTICE TO CREDITORS

IN THE ESTATE OF EMILY MARIE EDITH BROWN, Deceased.

All persons having claims against the Estate of Emily Marie Edith Brown, late of the City of Belleville, in the County of Hastings, Married Woman, who died on or about the 22rd day of June, 1940, are hereby notified to send in to the undersigned Executors on or before the 5th. day of September, 1940, full particulars of their claim. Immediately after the said 5th. day of September, 1940, the assets of the deceased will be distributed amongst the parties entitled thereto, having regard only to claims of which the Executors shall then have notice.

DATED at Toronto this 13th. day of August, 1940.

THE ROYAL TRUST COMPANY
Executors.
By their solicitors herein
MILLAR & HUNTER,
66 King St., W.,
Toronto.
A14-21-28

WANTED
Completely Furnished House
by TWO ADULTS.
September 1st. Approximately
WRITE BOX 13
Ontario Intelligencer
A13-3t

TO LET

BRIGHT, FURNISHED ROOM IN private private home, east hill. Board if desired. Phone 315J. A13-3t

186 FOSTER, NEWLY DECORATed, semi-detached house. Wired for range. Available Sept. 10. Apply 87 W. Bridge. A13-3t

2 ROOM FURNISHED AND HEATed apartment, all conveniences; also small bedroom. Mrs. Draycott, 34 E. Bridge St. A13-1t

FURNISHED COTTAGE WITH boat, Stoco Lake. Apply Mr. Gartley, 177 Pinnacle St. A13-3t

HEATED, UPPER DUPLEX, INsulated, 4 rooms, sunroom, private bath, entrance. Adults only. Apply 75 Catherine St. A10-3t

SEPT. 1st., 4 ROOMS, FURNISHed, large closed porch overlooking bay. Hydro. By month or year. Apply Wm. Blakely, Rossmore. A10-3t

FURNISHED COTTAGE WITH boat and electricity. Redmerville 220 monthly. Apply Beatrice Jones, 260 Dundas St. Phone 794W. A10-3t

28 PORIN STREET, COMFORTable, semi-detached brick house; seven rooms and bath, in good condition, adults only. Reasonable rent. Possession Aug. 15th. Belleville Locators (Geo. N. Gorman) 166 Front St. Phone 98. House phone 687. A8-tf

214 DUFFERIN AVENUE, NORTH of Bridge Street, very desirable house. Living room, with coal fireplace, dining room, kitchen (wired for range), four bedrooms, sun rooms, hardwood floors throughout, bath, furnace, garage. Exclusive agents, Belleville Locators, Geo. N. Gorman, prop., 166 Front St., phone 98, house phone (after 6.30 p.m.) 687. J30-tf

FOR SALE

1933 CHEVROLET COACH. IN good condition. Apply 3 Harvey St. A13-2t

PLATE GLASS SHOW CASES, from Canadian Dept.-Stores; all sizes, must be sold today at C.P.R. freight shed, South George St. A12-1t

USED GENERAL ELECTRIC REfrigerator, medium size, in good condition. To clear at $89.50. Weaver's, 217 Front. A13-2t

FRAM, LIKE NEW, MARSHALL spring mattress. 43 Chatham St. tonight. A13-1t

NAVY FRAM AND PLAY PEN. Both in good condition. Phone 1809M. A13-1t

SACRIFICE SALE — 27 FOOT cabin cruiser, nearly new, ideal for fishing parties, $195. also 3½ h.p. motor boat, 13½x3 ft., $35.; owner leaving country. Apply Geo. Sherman, Brighton, Ont. A13-3t

2 USED BICYCLES (NEED REpairs), also go-cart, combination door, cheap 132 East Moira A13-3t

SACRIFICE FOR CASH, CABIN cruiser, cypress, mahogany, oak construction. Sleeps six, conveniences and accessories. Phone 635W. A13-1t

ABOUT 10 CORDS, 34" DRY Basswood bolts. Apply 246 Foster Ave. Phone 1473J. A13-1t

'32 BUICK SPECIAL SEDAN, PRIvately owned, Radio, Heater. Apply 231½ Murney St. A12-3t

ONE GOOD BROWN MARE, thirteen years old, weight 1600 lbs., or trade for young cattle. Robt. Bowness, R. 2, Mt. View. A12-2t

IN THE VILLAGE OF TWEED, good brick house, with extra large garden and barn, electric pressure pump in house, asbestos shingled roof, storm windows, etc. Apply James Lamberton, 166 Burnham St., Belleville. A10-3t

ONE 600 LB. YORKSHIRE BROOD sow, due Aug. 18th., $35.00; also two young York cows, 170 lbs. each $25. C. W. May, Bridge St. East. A9-tf

6 STRACHAN STREET, CLOSE to North Front St., frame house, immediate sale desired; cash offers will be considered. Belleville Locators (Geo. N. Gorman). 166 Front St. Phone 98. House phone 687. A9-tf

INVEST IN REAL ESTATE, MANY persons are now doing so. We should be glad to show you some excellent buys. Belleville Locators, Geo. N. Gorman, Prop., 166 Front St., opposite City Hall. J30-tf

RHEUMATIC SUFFERERS

Accept This Generous Offer!
J. S. McKeown will return your money if I am both at Kana that I give you relief from rheumatic aches and pains, sore, swollen and painful joints. No matter how long you have suffered, you must get relief in "30 days". Try Kuma and be convinced. Accept this generous offer now.



NAZI PLANES RAIN DOWN IN FLAMES



This scene from history's greatest aerial battle shows five Nazi planes crashing into the English Channel in flames, and is photographic proof of the remarkable marksmanship of British fliers. Air Ministry states it knows nothing of the incident.

OBJECTED TO BEING "BLITZED"



George Anderson, the young seaman shown chatting with Royal Air Force men here upon his arrival at a British port, brought with him his own personal "bag" of a Nazi bomber. Anderson, who is 23, is a mine and machine-gun man aboard a British machine-gunner seaman on a British freighter. His ship was attacked by German planes in the English Channel and young Anderson went aboard and bagged two of the enemy planes, one of which was pulled out of the sea and brought home. What is left of it is shown in the LOWER photo.

U.S. RUSHES GUN PRODUCTION



An eight-inch gun is shown under construction at the Watertown, Mass., arsenal, where anti-aircraft and utility type guns are being made for the U.S. army. The Watertown arsenal, important cog in the machinery put in operation by the huge defence program, has 2,500 men at work five days per week. It is operation 24 hours a day.

PERSONAL

MEN OF 30, 40, 50! HEALTH (VIM, VIGOR) subnormal? Try Ostrex tablets of organic stimulants, oyster elements to aid recovery of normal pep. If not delighted with results first package, maker refunds its low price. Call, write Dolan the Druggist in Belleville and all other good drug stores. A7-2t

GREEN VAPOR "SOS"

London, Aug. 13.—(CP)—A vapor "SOS" apparently used by Nazi fliers forced down at sea was described Monday in a broadcast by a British pilot. He said the vapor was visible for five miles and enabled the German airmen to locate those forced down.

NO SLACKENING IN ARMS PRODUCTION

London, Aug. 13.—(CP) —There will be no slackening in the work of men and women engaged in the manufacturing of arms in Great Britain, the British Broadcasting Corporation reported tonight.

Arms production is so urgent that many thousands of skilled workers are being temporarily withdrawn from the army to return to the trades. There has been an effort without parallel in the history of the arms manufacturing industry in Great Britain, the B.B.C. said.

Another Canadian Patrol Boat Launched



Trim of line and as sturdy as they make them is this new "Corvette" class patrol boat built by the British admiralty in Canada at an eastern seaport. This ship was launched by Lady Pitet, wife of the lieutenant-governor of Quebec. In addition to this ship, Lady Pitet christened two others which had been launched previously without ceremony.

It Pays to Advertise

JUST LOOK AT THIS BARGAIN!

Triple Action PROPELLING PENCIL

REGULAR PRICE 50¢ Coming for only 15¢ AND ONE BOX TOP FROM JIF

CANADA'S NEW MONEY-SAVING SOAP FLAKES

Did you ever hear of a better bargain than this? A famous, nationally-advertised Triple Action Pencil and dandruff for only 15¢! Yes, you get a regular 50¢ value for only 15¢ and one box top from Jif. Here's the whole money-back guarantee: "If you are not fully satisfied with the Jif Propelling Pencil you receive, return it to us and we will return your money and the box top." Isn't that fair enough?

SEND FOR YOURS TODAY!

OFFER EXPIRES DEC. 31, 1940

JIF, Dept. J,
Montreal, Que.

Please send me ..... Triple Action Propelling Pencils, as offered in this paper, and ..... enclosed (15¢ for each) and ..... JIF box tops (1 for each).

Name .....
Address .....
City .....

JUST LOOK AT THE SIZE OF IT

JIF

SOAP FLAKES

JIF

Drink Coca-Cola
Delicious and Refreshing

WHEN USING WILSON'S FLY PADS
DEAD-FREE-FAST
Each pad will kill flies all day and every day for three weeks.
5 pads in each package.
10 CENTS PER PACKET
At Druggists, Grocers, General Stores
WHY PAY MORE?
THE WILSON FLY PAD CO., Hamilton, Can.



Julian Carter Again

Brooke's hands were deep in dish when the phone rang at noon. She picked up a towel and dried them on her way to her room.

A masculine voice vaguely familiar, asked for her. And when informed that it was she, said, "This is Julian Carter. You're having dinner with me tonight, Brooke."

She hesitated, trying to recall him. It seemed years since that late afternoon in Barney's living-room when his had been the only pair of eyes that were friendly.

"I'm sorry but I can't. I'm both nurse and housekeeper here. The maid is ill and I can't leave...."

How had he reached her? Through Barney Glass perhaps, who had probably told him the nature of her job.

Julian said, "I'm sorry, too. But that makes it all the more imperative that you get out when the maid is well."

She had not been out of the apartment for a week.

He said her name naturally as if he had said it often.

Her "Good-bye, Julian" was strained and unnatural, she knew.

It did not matter in the least to her whether or not he ever called again.

Ellen's recovery and her return to her children relieved Brooke of lonely afternoon walks again and the contemplation of her future. Her future. The link with Chatham seemed somehow to be broken; Grace wrote guardedly and Helen vaguely.

What Brooke felt on those cold afternoon walks which usually led nowhere was for the most part a despitable self-pity. Humility was a virtue but not the humility of one rejected, whipped down and frustrated. So she fought for a return to normalcy, to the consciousness of beauty and the sheer joy of living that had been here. It was a lonely fight and though she could depend upon him her one friend was who telephoned regularly, she knew that there had been a host of Jims. It would still be a lonely fight.

There were some mornings when she awoke and told herself that she was better—as if she were coming out of a long delirium—but there still were moments when she felt she must do something desperate. Rod, close, as close and as vivid and as alive as the last time she had seen him walked with her night and day.

She could look back now and see that it was she who had given most to the war, hands and—that her heightened feelings not his, had given beauty and magic to their meetings. Was it a common failing of women to believe that love is always mutual? Feeling so much, thinking, living, she had thought that he felt the same. "Dear Brooke," he no doubt had been thinking, "so good and faithful. We were childhood sweethearts but I outgrew her long ago."

What did she want now? She had no friends except Jim. Actually she had no home but this. She could quit and look for a position here but how many Chatham girls who had felt fairly safe in their jobs in the war had returned home, jobless! And such a short time ago she had thought no need for a plan to her life—only to be included in Rod's grand plan for life. It was as if she were alone for the first time.

It was not until March that Julian telephoned again. And it was Saturday morning again on a cold, spineless day.

"Brooke?" in clear precise tones. "This is Julian Carter."

She had to recall him again—his tall body, fair hair, sun-burned face the inquisitive blue eyes and cleanly cut profile. She had all but forgotten him.

After he had asked how she had been he said pleasantly "If you are free this afternoon you are going skating with me at Rockefeller Place."

Once before she remembered, he had not asked her to have dinner with him but announced that she was going to have dinner with him. A month before so anxious to please every one she would not have said what she said now. "Am I?"

He laughed. "What time? And have you skates?"

"Yes." Skates unused for a year. At two.

"Good."

It was not until one o'clock, when she left Mrs. Kingsbury and went to her own room, that she thought of him again. She put on her heaviest dress, a blue wool and found a hat that was a wine colored cardigan, which she would not put on until she was leaving as it was foolish to attach any importance to Julian's invitation. No doubt he was merely curious to see again what Rod had rejected. Having lived within herself so many weeks, she had no particular desire to be sociable. That was wrong. Of course. "Why can't I be glad?" she wondered.

When she opened the door and saw his swift smile respond to her fresh one, she had no way of knowing that to Julian's inquisitive eyes she was a vastly different girl from the scared girl who had come into Barney's living-room many weeks ago. The expensive dark eyes would never be quite so naive or so frightened or so eager for approbation again. Her slender body, colorful in the blue frock, moved with graceful indifference.

"Hello," she said. She had to look up to see him. His complexion had faded but his color was good. He was wearing brown tweeds and a brown sweater.

"Hello." Julian said cheerfully, stepping inside the small foyer, looking at her with eyes that were both curious and amused. "Are you dressed warmly enough? But I forgot. You're a new Englander. You say our coldest weather is mild to you."

"I thought you were a New Englander, too."

"I used to be and I am who... I can be." He looked into the living-room and then back at her, his eyes narrowing. "So this is where you live...."

His glance was intimate and his eyes moved to see through her. They were eyes dishonest people would avoid, she thought.

She looked straight at him. "No, this is where I work. I'll get my sweater and hat and skates...."

Going to her room, pulling a light, black felt hat over her dark head, she wondered if he would say anything about Rod. What did Julian Carlton, brilliant attorney of a brilliant family, want of her? What did he know of Rod and Ann that she didn't know? His bold glances, his penetrating eyes, made her unsure. She felt that he was teasing her.

She returned to the living-room, he came forward, took her skates and asked, "You've seen the skating there, haven't you? Have you ever skated there?"

She had been nowhere.... "No, but I've seen them. Some of the children are wonderful." This would bring her back to Ireene Wicker and lanes with Rod when she was sixteen....

He was looking at her thoughtfully. "I haven't forgotten that I mentioned skiing to you. But there hasn't been any snow around here and we'd have to go so far I knew you couldn't manage very well to get away for a week end."

They talked about skiing as they walked to his car, a long-nosed large coupe. And they talked in the Morris and Sun Valley, he said simply, without ostentation. Brooke asked him about Sun Valley (they had a talk about something unaffected and natural person; she saw now, and when he was not looking at her his attitude was as casual as his gait.

Looking up at him, she was conscious of the strength of his face and the distinguished forehead. She realized that though he was giving her a graphic picture of Sun Valley, he was actually aware of the smarting traffic through which he was guiding her, and that his eyes, a beautiful blue in the daylight, missed nothing. She felt strength, humor and charm in him. She felt also a barrier she did not understand, a stubbornness, and thought that he could probably be vicious if he were angry. You can't see through him, she thought.

As they rode downtown, he swore at a stupid motorist, chuckled and apologized. She smiled and he smiled back, his eyes stripping her of all her inner thoughts. He hadn't been like this that day at Barney's. He had been only some one pondering and kind and amusing who had rescued her. Or perhaps, on second thought, she could look deeper under the skin now.

The car parked, they walked, the wind whipping their eyes. He put on her skates, laced them carefully asked if they were comfortable and then got on his.

The rink was crowded and colorful with the costumes of women and children. Every one was chattering or laughing but cold would permit no silences.

She waited for Julian. He came toward her, smiling, and they skated side by side, their hands free.

"You're very graceful, Brooke. That woman over there, looks at her! Shuttling back and forth, her knees wobbly. The anticipation of the fall is worse than the fall..... There she goes...."

"Any one would be self-conscious with the gallery up there."

"Waiting for a spill so that they can laugh. It is funny when somebody falls down. And they're saying who is lovely and who isn't, and saying, of course, that they are...."

She winced, slackening. Lovely? She was all that Rod had rejected? Julian said, "Faint. There give me your hands."

She gave him her hands, wondering why, as never before, physical contact was repulsive to her, knowing it was not Julian who made it so.

Holding her hands in a firm grip, he said, "I saw Barney last week. He was down with the grippe. He asked about you but I had to admit I hadn't seen you."

Nothing of Rod. Nothing that was not superficial was said while they skated. When they were skating singly again she, wondering if she had lost all art, attempted figures and executed them so well that the gallery applauded. Julian joined her and skated to her, mocking. "Showing off, eh? It's great. Let's have some more." Then, "Whether you realize it or not, you're getting blue. If you'd rather wait until you're purple to go across the street for something to drink...."

She laughed lightly, her youngest, most abandoned laugh in weeks. It was good to laugh in the cold air, good to feel physically tired. "I think I'll go white I'm blue."

Her face tingled when she sat opposite him in the warm restaurant and pulled off her gloves. Julian's face was ruddy as he lighted a cigarette, folded his arms and looked at her with the intimacy which seemed to say that he knew her better than she suspected, better than she knew herself.

Her cr-nson mouth curved. "Why do you look at me like that?"

He didn't blink. He looked quite serious when he said calmly, "I was thinking how lovely you are. But we all say that, don't we? It's pretty obvious. I can say that you move with a sort of cadlike grace, that you have fine hands, that your dark hair is natural and very alive, and that your face is beautiful and sensitive, intelligent and innocent...."

Her eyes were puzzled. It was as if he was giving a piece of statistary. How impersonally he paid compliments, as if he were just thinking aloud upon a pausing object that pleased him! Yet what fine niborns they were, spoken with a seemingly sincerity and invitation.

Obviously he wished the drink to warm her before he asked, "You're still in love with him, aren't you?"

She caught her breath a little. "I have always been and I think I shall always be," wondering what he was thinking while he studied her.

He said emphatically, "Put one thing out of your mind—that he married her solely for her money. He didn't. He was enchanted with her and he continues to be enchanted until she slips and he begins to think of he as.....old. She's a clever but no woman so much the love is clever long. Irene will make a slip and—and it will be all over. Which should cheer you....."

Her nerves were taut. "But it wouldn't be the same with to even it it were—over."

(Continued on Page Twelve)

FOREST FIRE RAGES IN CALIF.

Santa Barbara, Calif., Aug. 13—(AP)—The worst forest fire in a decade in this area roared down the 4,000-foot slope of the Santa Ynez range toward Santa Barbara today after wiping out 24 summer cabins and engulfing 2,000 acres in flames.

The cause was not determined.

The sun over Santa Barbara was blotted out by the smoke, and ashes fell thickly upon streets here. In sweeping over San Marcos Pass, site of an exclusive summer colony, the flaming inflicted damage expected to exceed $120,000.

OUTSTANDING RADIO PROGRAMS

TUESDAY, AUGUST 13
NIGHT

7.45—Safety in the water; news — CBL
8.00—Court of Missing Heirs — WJR, WGR
8.30—Lod Ghetkin's Orch.—WABC
8.30 — "Information Please" — WHAM, WIZ.
8.30—Mischa Mendelevan—CBO
9.00—We, the People—WABC
9.00— Battle of the Sexes, Frank Crumit and Julia Sanderson. —WEAF, WGY.
9.30—Fred Quis with Bob Trout—WABC.
9.30—Meredith Willson musical revue—WEAF CBL.
9.30—Fun with the Revuers—WJR
10.00—Tommy Dorsey's Orchestra, —WEAF, WHAM
10.00—Outdoor boxing bout; 15 round non-title heavyweight bout; Cuny Cann and Bob Paster—WJZ, WHA M
10.00—Composers Series—CBL
10.15—Public Affairs—WABC.
10.30—Uncle Walter's Dog House. WEAF, WGY.

WEDNESDAY, AUGUST 14

7.00—Fred Waring in Pleasure Time—WEAF.
8.00—Hollywood Playhouse; drama, Gale Page and Jim Ameche. WEAF, WRES, WGY.
8.00—Uncle Jim's Question Bee — WABC, WGR.
8.00—This One America—WJZ, WHAM
8.30—Dr. Christian, sketch. — WABC, WIZ.
9.00—The Question Box. — CBO, CBL
9.30—Lithen Stadium Concert —WABC
10.00—Ray Kyser's program. — WEAF, WGY.
10.00—They Shall Not Pass—CBL
10.30—News of the War—WABC
11.15—Winnipeg Symphony Orch.—CBO, CBL
11.15—Stars of The Summer Nights —WEAF, WGY

RADIO PROGRAMS

TUESDAY

2.00—Light of the World, sketch—WEAF, WHAM
7.00—Fred Waring's Orchestra. — WEAF, WGY
8.00—Ray Shield's Revue — WJR, CBL
7.15—John B. Kennedy, news — WEAF, WGY
8.00—Johnny with Ray Bech; 8.30—Musical Treasure Chest; Herman Hoid's Orchestra — WEAF, WGY
9.00—Amical Americana —WJR, WHAM
9.00—Canadian Snapshots—CBL
9.30—Pick and Quis with Bob Trout—WABC
10.00—Glenn Miller's Orchestra — WABC
10.45—Four Chimens—WABC
11.00—British Speaks—CBL
11.30—Ted Lewis' Orch.—WJZ, CBL

WEDNESDAY

4.00—Club Matinee—WJZ, CBL.
4.45—Lowell Thomas, news commentator—WJR, CBL
8.00—Uncle Jim's Question Bee — WABC, WGR.
8.30—Plantation Party — WEAF, WGY
8.30 Manhattan at Midnight — WJZ, WHAM
8.30—Musical Varieties—CBL
9.00—The Hour of Charm—WEAF
9.00—Summer show, Frances Langford vocalist, Kenny Baker tenor—WABC, WJR
9.30—Serenade for Strings—CBO, CBL
10.00—Ray Kyser Prgm. — WEAF
10.00—Glenn Miller, Orchestra; Ray Eberle and Marion Hutton, vocalists—WABC, WGR
10.30—BBC News Reel—CBL

RADIO DIRECTORY

CANADIAN STATIONS		UNITED STATES STATIONS	
CBL—Toronto	840	KDKA—Pittsburg	980
CBO—Ottawa	910	WABC—New York	860
CBW—Winnipeg	990	WBBM—Chicago	770
CBY—Toronto	1220	WBEN—Buffalo	900
CFCF—Montreal	600	WEAF—New York	660
CFRB—Toronto	690	WENR—Chicago	870
CFRC—Kingston	1010	WGR—Buffalo	550
CHML—Hamilton	1010	WGY—Schenectady	790
CKCL—Toronto	540	WHAM—Rochester	1150
CKOC—Hamilton	1150	WJR—Detroit	750
CKTB—St. Catharines	1200	WJZ—Detroit	760

POP — Annie Could End All the Suffering

By J. Millar Watt



TIPPIE AND "CAP" STUBBS —

By Edwina

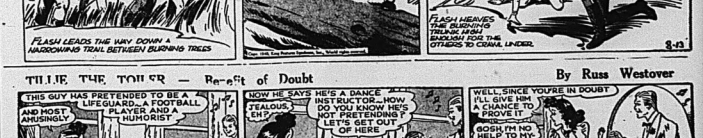


BRING UP FATHER

By George McManus



FLASH GORDON



TILLIE THE TOILER — Benefit of Doubt

By Russ Westover



STOCK MARKETS

Quotations as furnished by Biggar and Cranford.

John J. Sheridan, Branch Manager.

Quotations at 3.00 p.m.

MINES

Abx 11
Aldermac 12
Anglo. Hur 160
Armor 13½
Bankfield 4-3
Beattie 34
Bidgood 18 1-3
Big Missouri 1-1-3
Braleorn 400
Brouian 43
Buffalo Ank 305
Calgary and Ed. 130
Can Malartic
Central Pat. 164
Chesterville 15
Coast Copper 75
Conlarum 106
Dome 18 1-2
Eldorado 30
East Bal. 240
Falconbridge 290
Gillies L. 3 1-3
Gunnar 36
Hardrock 25
Hasaga Oil 156
Hollinger 11 1-8
Howey 23
Hudson Bay 32 1-4
Kerr Add 215
Kirk Lake 86
Laps Lad 1-1-3
Lake Shore 19
Leitch 43
Little L. 2 185
Macassa 313
McIntyre 70
McLeod 153
McKenzie
Mining Corp. 31
Monets
Nipissing 90
O'Brien 78
Okalta 9
Omega 13
Paymaster 20
Pamour 88
Perron 146
Pend Oreille 115
Pickle Crow 250
Pioneer 1.70
Powell 65
Preston 75
Preston E.D. 155
Reno 17
Royalite 20
San Antonio 185
Sherritt G. 37
Sisco 59
Sladen M. 36
Sudbury Basin 95
Stylltera 10
Steep Rock 145
Sylvanite 210
Teck Hughes 305
Tex. Ont. 115
Tobumo, 1.30
Ventures 215
Waite Amulet 280
Wright Hargreaves 550

TORONTO

Bell Telephone 160
B.A. Oil 161¼
Brazilian Tr. 120
Bras. Traction 4¾
Can. Bud Brewery 3½
Canada Cement 41½
Can. Dredge 8
Can. Ind. Alcohol 175
C.P.R. 4¾
Can. Malting 31
Can. Vinegar 61½
Canada Car 91½
Cockshutt Plow 5
Coke Ratheron 13½
Con. Smelting 33½
Dominion Foundries 30¼
Dominion Stores
Dist. Seagrams 34½
Fanny Farmer 24¼
Furd A. 15½
Dynamic 10
Imperial Oil 9½
Imper. Tobacco 14¼
Inter. Pet. 14¾
Imperial Tobacco 13
Loblaw A
Massey Harris 3½
Montreal Power 27½
McColl Frontenac 5¾
Power Corp. 4
Price Bros. 13½
Steel of Canada 63
Superior 50½
Shawinigan 17¾
Walker's 83
Walker's pfd. 20¼
Yukon 2.40

NEW YORK

American T and T 161¼.
Anaconda 24
Bethlehem Steel 74¼.
Chrysler 48¼.
General Electric 32.
General Motors 46¾.
Inter Telephone 2¼.
North American 18½.
Montgomery Ward 41¼.
Phillips Petroleum 30½.
Radio 4½.
Standard Oil of N.J. 33¾.
Standard Brands 6.
U.S. Steel 51½.
United Aircraft 34¾.
Vanadium 18.
Westinghouse 99½.

TORONTO STOCKS

Toronto, Aug. 13. —(CP)—Turnonio Industrials turned weak today. Selling expanded as prices slumped and turnover of 200,000 shares was the heaviest trade in five weeks.

Steels, Foods, Utilities, Papers and Senior Oils declined. Several of the Higher-price Industrials declined points. Walkers common lost 2 to 3½. Provincial Industrials, including Pord A, Brazilian, C.P.R., Bell Telephone and the big oils all declined 1-4 to 1-2.

Secondary Golds receded nearest loses of 10 to 25 cents. East Malartic sold off 25 to 2.50 and Pickle Crow, Preston and Sladen each were weakened 10 to 15 cents. Steep Rock, Hudson Bay, Nickel and Similkam were moderately weak.

Western Oil soft spots included, Home Oil, Calgary and Edmonton and Davies.

CORRESPONDENT EXPELLED

Paris, Aug. 12 (AP)—Gherry Morgan, Paris correspondent for the magazine Time and Life, reported he has been expelled from German-occupied France. German authorities said his presence in Paris was no longer considered "desirable."

LIVESTOCK

Toronto, Aug. 13 (CP)—Cattle were very dull up to mid-session on the livestock market today. The sales of kitlers were too few to establish prices. Veal calves were strong. Lambs were firm, sheep steady and hogs 10c lower, country for hogs. The cattle holdover from Monday was 1,500 head.

Receipts reported by the Dominion Marketing Service were: Cattle, 600; calves 630, hogs 1,300, sheep and lambs 450.

Small lots of butcher steers and heifers sold at $7-$8.25. Butcher cows ranged from $4.25-$5.50, few good sold at $4.25-$5.00. Canners and cutters brought $3.75-$7.10.

Veal calves sold at general top of $10 with a few bringing $10.50 and common selling downward to $6. Grassers sold at $5-$8.50.

Lambs sold at $10-$10.50 for good ewes and wethers, few choice at $10.75 and bucks bringing $8-$9.75. Culls sold at $5.50-$8.

Sheep sold at $2.50-$5.

Hogs closed previously at $8.85 off trucks for Monday and $11.50 dressed weight.

Montreal, Aug. 13 (CP)—Prices on all classes of livestock were firm today, according to reports by the Dominion Agriculture Department.

Receipts: Cattle 200, calves 150, sheep and lambs 136, and hogs 653.

A few good steers made $.00-$.50, with medium and common bringing 7.00 and common kinds down to $.00. Heifers ranged from 3.50-7.00 and butcher cows from 4.00-6.00. Good cows were 5.00-5.25. Hogs sold on rail grade brought 11.65 hot weight.

French Veterans To Form Legion, Says Story Via Berlin

Paris (via Berlin) Aug. 8 (delayed)—French veterans' organizations, followed by new policy of the Petain government at Vichy, have named a committee to study how to prepare consolidation of all the groups into one "national legion of war veterans."

In a letter to Marshal Petain, the organization declared the armistice in fact was due to fear of work, lack of a sense of responsibility, lack of conscience, anarchy and fear of saving children.

U.S. ADMIRAL HURRIES TO SHANGHAI

Shanghai, Aug. 13—(AP) Admiral Thomas C. Hart, commander of the United States Asiatic fleet, was reported today to be making a hurried trip to Shanghai from Tsingtao in connection with conditions arising from Britain's decision to withdraw her troops from Shanghai.

It was understood he was to investigate reports that the Japanese are planning to take over the British defense sector as soon as the British leave.

Admiral Hart will become the senior French naval officer present as such is expected to preside over a meeting of heads of the foreign Shanghai defence forces Thursday in which plans for carrying out the British move will be considered.

15TH VICTIM OF GUILLOTINE

Berlin, Aug. 13.—(WP)— Germany's guillotine, involving the use of the life of the 25th person sentenced to death by the Nazis, claimed its victim. He was Myndert Meeuwissen, 30 of Amsterdam, executed August 23 of betraying military secrets to an unnamed foreign power.

OUTSIDE SURFACE OF BRITAIN CLEANED

Face lifting is not an operation confined exclusively to women who for some reason or other desire a change in their appearance, whether for better or for worse, but can also be extended to the process of cleation of buildings as can be seen from the work that is now progressing on at the Royal Bank of Canada branch on the corner of Front and Campbell Streets. The grime and dirt accumulation of many years suffering to the stonework is being washed away by a powerful stream of water and sand being forced onto the surface under high pressure. Even advertising painted on the surface of the stonework disappears as the sand is driven by force of the water and sand, leaving the stone with a bright new appearance.

Gamelin and Daladier Chief Defence Figures In Approaching Trials

Riom, France, Aug. 13 (AP)—The new indictment of Premier Daladier and Gen. Maurice Gamelin as chief defendants in the trial of the republic's former officials for "treason" was read in open court today.

These were secret preliminary proceedings, but the charges were expected to cover both civil and military responsibilities. There are indications that Gen. Gamelin's chief witness will be Edouard Daladier, the former premier, who declared war on Germany, and Marie Gustave Gamelin, the former commander in chief.

Produce Markets

Toronto—Wholesale prices (Ontario Department of Agriculture) today were:

EGGS.

Wholesale to retail:
A-large .30
A-medium .34
Grade "B" .23
Grade "C" .18

BUTTER

Butter, No. 1 ..... 32 1-4
Butter, No. 2 ..... 31 3-4 .30 1-2

Churning Cream, No. 1 ..... .33
Churning Cream, No. 2 ..... .31

POULTRY

(Dressed)

Broilers, 1-2 to 2 1-2 lbs. .18-19
Chickens—
Over 5 lbs ..... .20 .21
4 to 5 lbs. ..... .19 .20
3 to 4 lbs ..... .18 .19
Fowl—
Over 5 lbs ..... .15—16
4 to 5 lbs ..... .14 .16
3 to 4 lbs. ..... .12

(Live Poultry)

Broilers 1 1-2 to 2 1-2 lbs. .13
Chickens—
Over 5 lbs. ..... .16 .17
4 to 5 lbs. ..... .15 .16
3 to 4 lbs. ..... .13—14
Fowl—
Over 5 lbs ..... .12 .13
4 to 5 lbs ..... .11 .12
3 to 4 lbs. ..... .10 .11

Hog Quotations

Toronto, Aug. 13 (CP)—Prices were up 25 to 50 cents on reports of a sharp rise in the United States today.

Liveweight advanced 25 cents at Montreal and in southern Ontario and 25 cents at Hull, 50 cents at Stratford and 50 cents at Brantford, Toronto and Peterborough.

Liveweight—Brantford $8., Peterborough $8., Hull $11., Stratford $11., Toronto $11.25, London $11 plus transportation, Peterborough $11.25 plus transportation, Stratford $10.90 plus transportation.

Chatham later reported no change in prices there, Brevelght $11.75, Grandweight $10.65.

Heavy Stocks Butter Depress Price 1 Cent

Toronto, Aug. 12 — Reisen on Monday of Government figures placing storage stocks of creamery butter in Canada at 4.3 million pounds heavier than at Aug. 1 last year dealt a stiff blow to the local butter market. Trading pace was very slow and prices lost more than 1 cent.

A few sales of first-grade Ontario butter were reported at 23 cents during the forenoon. Later the price dropped to 21¼ cents, but no further sales going through at 21 cents. Even at these low levels, buyers did not appear anxious to fill orderings.

Demand for eggs was good and prices were unchanged. Receipts were light. A-large and A-medium were quoted at 30 cents in the wholesale-to-retail section. A premium of 1 cent was obtained for specially-selected inspected top-grades during the afternoon.

Cheese Easy.

Ottawa, Aug. 13 —(CP)— Stocks of creamery butter in cold storage in Canada on Aug. 1 totalled 50,060,641 pounds, compared with 45,784,401 the same date last year, the Dominion Bureau of Statistics announced today.

Other holdings with figures for July 1 were: Cheese, 32,325,628 pounds (45,003,784); creamery butter, 435,606 pounds (397,658); cold storage eggs, 8,802,561 dozen (8,102,826); fresh eggs, 1,448,408 dozen (1,211,751); frozen eggs, 7,449,408 pounds (6,411,499); frozen poultry, 4,176,855 pounds (3,240,587).

Montreal Produce.

Montreal, Aug. 13.—Produce-market prices here today, as reported by the Dominion Department of Agriculture, follow:

Butter—Fresh grade creamery prints, jobbing price 23½c to 24c; first grade solids, jobbing price, 23c to 23½c.

Eggs—Graded shipments in used fibre cases, selling price, A-large, 26c to 25½c; A-medium, 24c to 24c; B, 19½c to 20c; C, 15c. Receipts, 743 cases.

BRITISH REPEL

(Continued From Page One)

ed.

The communique claimed the battle in the air battle was a decisive one following two day aof slight in which one British plane was shot down and the Italians lost one plane.

The newspaper Piccolo said Italian airplanes had bombed the British naval bases and fortifications at Portsmouth, on the Ruskol on the border of Ethiopia and Kenya Colony.

Stefani, Italian news and propaganda agency, claimed that waves of Italian bombers attacked Malta "for four hours last night. Pilots returning from the flames described from an arsenal and noted the destruction of storage sheds.

(British sources did not comment immediately on this report.)

AIR BATTLES RAGE

(Continued From Page One)

A little later the British count of planes shot down today rose to 36. This figure brought the total German losses since last Thursday, when the battle of raids by the hundreds of planes at a time began, to 215 while R.A.F. losses have been 93.

Main Attack Continues

The official British account of today's raids was guarded.

It said that the main attack was lengthened to take in the bombing of both seaside towns and country districts in Hampshire, as well as the stretch from Sussex to the Thames. That formidable naval base was sheltered by both the Sussex and Hampshire coasts, apparently was again a target. There was minor damage inflicted at Portsmouth yesterday.

"As for casualties, some fatal" were announced after today's raids. The authorized accounts stressed the damage done to the R.A.F. British Spitfire and Hurricane fighter defenders.

One squadron of Spitfires chased large formations of German bombers across the channel toward France and damaged at least 10 of them. Another Spitfire squadron engaged more than 30 Dornlers—five miles above the coast of Kent.

British Flying Officer Attacks Four Nazis

A British flying officer attacked four German bombers in the air after the others, silencing the rear gunner in two of them and seeing their shoals of machine gun fire from a third as it dived crippled toward the sea.

The press told Britons that the long-threatened German blitzkrieg had now been launched and that the "Battle of Britain" finally is on. The press warned that the Germans confirmed air attacks might be followed quickly by an invasion or actual invasion.

The planes unofficially reported to have been brought down included Junkers, Dornlers, Heinkels and Messerschmitts. The total was placed 25 cents at Hull, 60 cents at Stratford and 30 cents at Brantford, Toronto and Peterborough.

Liveweight—Brantford $8., Peterborough $8., Toronto $11., Brantford $11., Hull $10.25, London $11 plus transportation, Peterborough $11.25 plus transportation, Stratford $10.90 plus transportation.

Chatham later reported no change in prices there, Brevelght $11.75, Grandweight $10.65.

Heavy Stocks Butter Depress Price 1 Cent

Toronto, Aug. 12 — Reisen on Monday of Government figures placing storage stocks of creamery butter in Canada at 4.3 million pounds heavier than at Aug. 1 last year dealt a stiff blow to the local butter market. Trading pace was very slow and prices lost more than 1 cent.

A few sales of first-grade Ontario butter were reported at 23 cents during the forenoon. Later the price dropped to 21¼ cents, but no further sales going through at 21 cents. Even at these low levels, buyers did not appear anxious to fill orderings.

Demand for eggs was good and prices were unchanged. Receipts were light. A-large and A-medium were quoted at 30 cents in the wholesale-to-retail section. A premium of 1 cent was obtained for specially-selected inspected top-grades during the afternoon.

Cheese Easy.

Ottawa, Aug. 13 —(CP)— Stocks of creamery butter in cold storage in Canada on Aug. 1 totalled 50,060,641 pounds, compared with 45,784,401 the same date last year, the Dominion Bureau of Statistics announced today.

Other holdings with figures for July 1 were: Cheese, 32,325,628 pounds (45,003,784); creamery butter, 435,606 pounds (397,658); cold storage eggs, 8,802,561 dozen (8,102,826); fresh eggs, 1,448,408 dozen (1,211,751); frozen eggs, 7,449,408 pounds (6,411,499); frozen poultry, 4,176,855 pounds (3,240,587).

Montreal Produce.

Montreal, Aug. 13.—Produce-market prices here today, as reported by the Dominion Department of Agriculture, follow:

Butter—Fresh grade creamery prints, jobbing price 23½c to 24c; first grade solids, jobbing price, 23c to 23½c.

Eggs—Graded shipments in used fibre cases, selling price, A-large, 26c to 25½c; A-medium, 24c to 24c; B, 19½c to 20c; C, 15c. Receipts, 743 cases.

63 German planes downed — 36 fighters and 26 bombers—an Air Ministry spokesman said. Loss of 12 British fighting planes confirmed.

Between 800 and 900 German planes participated in the simultaneous attack.

Germany lost more than 100 trained airmen in the fighting yesterday and today in all of one pilot "who did not return," the Air Ministry news service said.

It was considered possible that many "pilots" had been saved, because heavy explosions whichdamaged several residential districts in the Channel ports were "partly" day. An investigation was started by the Home Office.

Possibility of Long-Range Bombardment

Hector C. Bywater, noted British naval expert, discussed German use of "guns across the Channel" in today's News Chronicle, declaring the scientific weapon "would be necessary for accurate firing at London."

(1) In 22 miles from Calais, German-held port on the continent, to Dover, southeast English port, and many guns can shoot that distance. (2) Range and accuracy of such a bardment has been considered a possibility and probability since the Germans first envisioned attack on Britain by "Battle of Berlin" long-range bombardments of Paris during the last war from the forest of Crepy, about 75 miles from the capital. London is about 90 miles from the nearest point on the continent.

"The Germans have claimed to possess guns with a range of about 100 miles, a possible exaggeration.

"Nevertheless, the Germans have undoubtedly been considered a practicability of bombarding London. Germans first envisioned attack on Britain by "Battle of Berlin" long-range bombardments of Paris during the last war from the forest of Crepy, about 75 miles from the capital. London is about 90 miles from the nearest point on the continent.

"The Germans have claimed to possess guns with a range of about 100 miles, a possible exaggeration.

(By aerial "spotting" Bywater meant, the observation of shells from above over an intended target and observe where shells from the guns are landing, thereby to correct the direction by radio until hits were obtained. Britain has an almost impossible operation against antiaircraft fire and bombing planes.

"We must be prepared for bigger raids yet," said the Labor-ite Daily Herald today, echoing the views of other parts of the country.

"The calm and fortitude with which the people from the coast towns are taking their heavy losses must be as infuriating to Hitler as are the courage and cleverness of our flying men.

The News Chronicle said "we must face an almost daily raid" which became more intense and more widespread.

"We may learn next of raids on our cities by aerial mines and of amphibious landings and attempted invasion. We may well be on the verge of the greatest battle in history.

Early Morning Attacks By Nazi Planes

Yesterday's mass raids aimed at the south coast ports and chiefly shelter at Portsmouth, Southampton and Portland, were made by thirties through the dark hours of this morning which inflicted a number of casualties in southeastern England and Wales.

Night warplanes pressed their attacks by moonlight also in the northeastern counties and southeastern Scotland.

The R.A.F. gained another victory today in yesterday's new raids, in which as many as 500 German planes were in the battle, the Air Ministry announced.

61 Nazi Planes Destroyed Monday

After reporting Monday that it was the greatest air battle of the war to date, the Air Ministry announced in a special bulletin that 61 German planes were destroyed and 15 British fighter planes lost.

German losses for the first five days of the battle, which began when fare are set at 190 planes, as against 75 British losses. 1 rule German figures invariably multiplied in their favor for this period by 10 and 15 British losses by two and 56 German.

Reporting his discussion of the German use of big guns for firing on London, Bywater said:

"Presuming the Germans are using their ordinary naval guns, the highest velocity of which is 2,600 ft. per second, and the shell weighs 1,800 lbs., the shell would have a range of 40,000 yards (22.7 miles) or more according to the style of mounting.

Aircraft on Watch

"Another factor enters into the question—aircraft observation of fire. It will not be long—in fact it may have happened—before our aircraft will be over the naval and military authorities are not already keeping a watch for real with what is merely a nuisance".

Bywater strongly advocated a post-war relief plan for Europe in which the United States could take part. This said the paper would be "the most effective answer to the Nazi 'new order' policy by bringing starvation to Europe". As for now "the blockade remains intact" the newspaper said in reply to proposals made that the former President Hoover of the United States that Britain allow food ships to relieve the needy peoples in German-occupied lands.

NAZI ADMITY AIRPORT AT AMSTERDAM BOMBED

Amsterdam, German-occupied Netherlands, Aug. 13—(AP via Berlin)—British bombs started 20 fires in Amsterdam last night. One person was killed and several injured.

Outside of Amsterdam, two persons were killed.

The Amsterdam airport at Amsterdam has been repeatedly raided by the Royal Air Force.

R. A. A. F. PLANE

(Continued From Page One)

to take the places of the victims, he said.

Scheduled meetings of the cabinet and the Commonwealth Loan Council were postponed.

The commonwealth was stunned by the tragedy which claimed the lives of some of the most important figures in the Dominion's war effort.

Brig. Street Served In Last War

Brig. Fred W. Street, 56, was a member of one of Australia's oldest pastoral families. His father and father reached Australia in 1833, bringing a sheep flock from the cape of England's best flocks.

Father Killed In Crash

It was officially stated that Arthur William Fadden, and Senator Philip A. M. McBride, ministers without portfolio, would be sworn in almost immediately as stop-gap ministers for the air and defence, respectively.

The government will decide shortly whether to hold by-elections in the Darling Downs constituency, constituencies or to wait until the general election which has been widely forecast for September. The life of the present parliament normally expires in October.

Brig. Street lived in Point Piper, on the Sydney Harbor. He was born in Lismore, Victoria, and, in his younger days was a Melbourne Grammar School boy. In 1914 when he enlisted in the first Australian Imperial Force and served continuously until 1918. After the war he commanded the 3rd Cavalry Brigade.

Father Killed In Crash

He entered parliament in 1934, and rapidly established himself as a leader under the late Prime Minister, Joseph Lyons.

Mr. Fairbairn, who was particularly ready to use his fists, served all over the Empire, headed the Australian delegation which met British Empire Air Force representatives in Ottawa to organize the Eastern Empire Commonwealth Training Plan.

He was a sportsman and pastoralist, and was 43 years of age.

A student at Cambridge in 1914, he left his studies to join the army in 1916 when only 19 years of age and served in France, where he won fame flying behind the German lines and in aerial fighting.

After the war he became the owner of a sheep station in the Western district of Victoria and entered the state parliament in 1932. Two years later he was elected to the seat in the Federal House of Representatives held by his father-in-law, now Australian High Commissioner in London, Sir Harry Lawson.

Mr. Fairbairn flew his own plane all over Australia and recently concluded a flight to New Guinea. In opinion, inspecting air force stations.

Director of Information

Sir Keith Murdoch was one of Australia's most able newspapermen. He served in the last war as correspondent with the Australian front and later as official Australian correspondent at Gallipoli. He wrote the Palestine volume of the official history.

After the war he was Director of Information for a time, then returned to journalism in 1925 and held many offices under Prime Ministers Bruce, Lyons and Menzies.

Sir Henry attended the Colonial Conference in London in 1923 with Mr. Bruce and was Knighted the following year. He visited Europe in 1935, conducting trade negotiations.

Sir Henry resigned as Minister for Health in 1939 to join Dr. Earle Page, Country Party leader, in conducting negotiations for a new Australian Ministry. Sir Archdale Parkhill Minister expressed belief that trade between the two Dominions was now on a "satisfactory basis."

He returned to the cabinet in 1939 as Minister for Supply and Air fairs, later becoming Minister of Information and Deputy Vice Premier.

Sir Brudenell White, one of Australia's most brilliant soldiers, was recalled last March to his old post as Chief of the General Staff owing to the death of Gen. Sir Cyril Brudenell Bruce, who held the post from 1920 to 1923.

He established the Dominion's forces in 1914 and was Gen. Monash's righthand man with the 5th Australian Division in the Gallipoli and France. He also served in the Boer War and was at the burn of the century.

Speeds at Ottawa

Ottawa, Aug. 13—(CP)—Word of the death of four Australian Cabinet Ministers in an air crash reached today recalled the death of the former Australian Premier, Joseph Lyons. Defence, Hon Norman Rogers, in an air crash in June.

The loss suffered by the government of Australia occasioned keen sympathy in Canada.

Air Minister J. W. Fairbairn was particularly well-known in air force circles here as he headed the Australian delegation which met British and New Zealand representatives, in Ottawa in September, 1939, to discuss the Commonwealth Air Training Plan. He was sworn in as a member of the Australian Cabinet while in Ottawa.

Defence Minister In Last November

The oath was administered by Sir Lyman Duff, Chief Justice of Canada, in the presence of the late Lord Tweedsmuir on Nov. 14.

The Australian Government by a reshuffling of the Australian Cabinet, following the death of Premier Menzies three days previously. Mr. Fairbairn, Minister responsible for Civil Aviation and through the reorganization became Air Minister.

He was believed to be the first time in history that a Minister of one Dominion had taken the oath of office while in another Dominion.

Sir Henry Somerville Minister of Supply and Development, Minister of Australia, officially requested that Sir Keith Murdoch be given the rank and carry on" the Prime Minister said in the House of Commons.

List of City Polling Booths For Period of Registration

A tentative list of the polling places in the various polling subdivisions in the City of Oshawa is as follows. It is expected that this list will stand as is for the period of the registration:

Ward One—Fire Hall, Wharf Street, Drilling Club and the Athletic and Tackle Club, back on South Front St. No. 2 — Dundas Street Unlited Church Mission.

Ward Two—Parish Hall of St. Thomas' Parish Hall, Bridge St. East, (2) Queen Victoria Public School, Simcoe St.

Ward Three—(1) Knox Presbyterian Church, Simcoe St. (2) Hebron Hall, Simcoe St. (3) Hebron Hall, Simcoe St. (4) Hebron Hall, Simcoe St.

Ward Four—(1) Fire Hall, Wharf Street, Drilling Club and the Athletic and Tackle Club, back on South Front St. No. 2 — Dundas Street Unlited Church Mission.

Ward Five—(1) Parish Hall of St. Thomas' Parish Hall, Bridge St. East, (2) Queen Victoria Public School, Simcoe St.

Ward Six—(1) Fire Hall, Wharf Street, Drilling Club and the Athletic and Tackle Club, back on South Front St. No. 2 — Dundas Street Unlited Church Mission.

Ward Seven—(1) Parish Hall, Bridge St. East, (2) Queen Victoria Public School, Simcoe St.

Ward Eight—(1) Fire Hall, Wharf Street, Drilling Club and the Athletic and Tackle Club, back on South Front St. No. 2 — Dundas Street Unlited Church Mission.

Ward Nine—(1) Parish Hall of St. Thomas' Parish Hall, Bridge St. East, (2) Queen Victoria Public School, Simcoe St.

Ward Ten—(1) Fire Hall, Wharf Street, Drilling Club and the Athletic and Tackle Club, back on South Front St. No. 2 — Dundas Street Unlited Church Mission.

Ward Eleven—(1) Parish Hall of St. Thomas' Parish Hall, Bridge St. East, (2) Queen Victoria Public School, Simcoe St.

Ward Twelve—(1) Fire Hall, Wharf Street, Drilling Club and the Athletic and Tackle Club, back on South Front St. No. 2 — Dundas Street Unlited Church Mission.

Canadian Railways Prepared To Build War Planes, Tanks

H. J. Humphrey, C.P.R. Vice-President, Says Railways Ready to Use Their Craftsmen for Country's Need When Call Comes

EFFICIENT WORKMEN

Montreal, Aug. 13—(CP)—Canadian Railways are prepared to build army tanks in their shops and are ready to turn out airplanes in building war planes when the call comes, H. J. Humphrey, vice-president and General Manager of the Canadian Pacific Railway Eastern Lines, told members of the Montreal Service (Rotary) Club today.

Canadian Pacific shops had helped during the last world war, he said in his address on "railways in war time." "It is now ready to serve," he said, "that one or more of our ships took part in those dramatic and heroic operations

consequent upon the removal of our troops from Flanders of Allied soldiers from Brest and St. Nazaire".

In his ability to build tanks, and in other respects "the Canadian Pacific is ready, and not unprepared when the storm broke". The shops were among the best and most efficient in the world.

"I can tell you too" he said, "that the Canadian railways have moved thousands of men of the army, navy and air services, during a single man through accident, or delaying a single train".

"We have moved on schedule untold thousands of tons of military stores and equipment, ammunition essential to the war effort", he said, "and not suffered one night, 24 hours a day. It began the day war was declared. It is going on now and it will continue to go on without hitch and without fail so long as it is necessary".

Former Wrestling Champ Sleeps Lightly Now After Trip to France

(By Edwin Johnson)

(Canadian Press Staff Writer)

Somewhere in England, Aug. 13.—(CP)— Corporal H. M. "Scotty" McDonald, former Canadian heavyweight wrestling champion from Ottawa, has had his full share of the unchallenged reputation of being the lightest sleeper in the unit, a branch of the Royal Canadian Army Service Corps. His pal says he merely dozes—with one eye open—and thereby hangs the yarn.

This tale, just disclosed, reverts back to those days more than 20 the advance guard of the 1st Canadian Infantry Division was on its way back to England after a brief incursion into France in connection with the Germans pressing hard behind.

Bombed after days and nights of travel, "Scotty" with a group of his fellows, was billeted in a barn at Tours, France, to rest. Scotty's supply column, was ordered to a dump while the unit was to be fed from a tent—a free-flanked sunken affair with a haystack in a nearby field and the cooks were already encamped.

He insisted himself on top of the stack and was sound asleep within a few minutes. Some time later a few hours late there was a strange stillness about the area which he was the first to notice when he awoke.

The madame of the farm greeted him with "Oh, you are still here, she go"... pointing towards the west.

"Scotty" made a quick reconnaissance of the immediate area, but his mates were nowhere in sight. He gathered up his belongings hurriedly and set off cross country. He had only gone a few miles when his attention was attracted by a low-flying British airplane obviously in distress. It crashed a matter of feet from where he was.

Saves Fliers

Rushing to the machine he found two New Zealand airmen in the swarting in ceremony was a Canadian unit which took over the commonwealth of nations under the swastika.

Dominion's Secretary's Message

London, Aug. 13—(CP)—Governor Vincent Massey, Chicicote, Dominion's Secretary, said today in a broadcast message to the Dominion that forces killed in a plane crash that it was "difficult for us to find words to express our sorrow and distress in the loss of these fine men".

Briefly, he outlined the deeds accomplished by the Ministers, J. W. Fairbairn, Minister of Air; Sir Henry Gullett, and those who died with them.

"It has been difficult for any country to replace such a loss, but we know the great part they have played in developing Australia's magnificent contribution to which the joint war effort will not be wasted. The task they have undertaken will be carried out with full security until final victory is won.

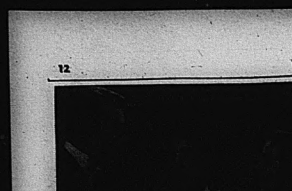
British Sympathy Voiced

London, Aug. 13—(CP)—Prime Minister Churchill today expressed Britain's sympathy for Australia in the loss of three cabinet ministers and the chief of her army staff.

"In this hour of grief," he said in other thought—equally spontaneous and equally expressive—we are all comrades and carry on" the Prime Minister said in the House of Commons.

C. N. R. Begins Registration of Employees Today

Possible congestion at registration booths during the three days of National Registration of August 20 and 21 will be considerably lessened at polling places throughout the city by reason of the registration of employees at the Canadian National Railways, Belleville, Industry Limited, Canadian National Railways, Belleville, Industry Limited, Canadian National Railways, Belleville, Industry Limited,



Dennis O'Keefe, Hugh Herbert and Constance Moore in Universal's comedy production, "Li'l Gregg, Mighty Man," now showing at the Capitol with the added feature, "The Black Room," with Boris Karloff.



(Continued from Page Ten)

CHAPTER 30.

Good-Bye

Julian Carlton's eyes narrowed and he spoke with annoyance. "Of course it would be! No woman he knew ever looked a man's mistakes against him. An essentially feminine woman likes to forget, to make and feel noble. It purifies her."

"How do you know so much?" Brooke said.

He smiled. "I don't. I'm always learning. You don't believe that, do you, that Rod's in love with Irene?"

"He didn't love me enough. I know that. And I thought he had married her for her money, chiefly."

He made a wry face. "That helped certainly." Then, "Have you no friends here?"

"I have one."

"A man?"

She nodded and spoke briefly, appreciatively of Jim. When Julian said he wondered that she had not returned home, she told him about her home, her father's ailing mother and wife added, as a happier note, that she was going to California with Mrs. Kingsbury in April.

He smiled. "I'm betting on you, Brooke."

"For what?"

"To find Brooke Carter."

Flushing, she turned her face aside and looked out the window, seeing people hoeing to the wind, their chins in their collars. Wondering if he were making fun of her, she asked, "Is love so unimportant?" Then for Rod wasn't at his best when I was with him—but in love with him when he was away. Quickly she glanced at him and smiled. "Just in these past weeks when I've been alone so much and walked so much, I've often thought that love is silly and stupid. The great struggle is to live, live in a circle. You come back to love because you love some one or because some one loves you, but nobody because you love."

He flicked the ash from his cigarette. "There are two kinds of people in the world—the ones who hurt and the ones who are hurt."

Then, with severity, "I won't let you talk any more about it."

He wouldn't let her talk any more about it! She plucked up her gloves as Julian summoned the waiter. Outside they walked in silence to the car, the wind tearing at their faces. At the sight of it a little woman chased a runaway hat half a block away and Julian put back his head and laughed more heartily than she had heard any one laugh in a long time. He did the same when Brooke said she thought. You never knew what he would say or do next. They talked about a currently popular book until they were in the midst of the apartment and she turned to him.

"Thank you. It was fun."

His eyes searching her face again, his well-cut mouth parting into his quick smile..... "Yes, wasn't it? What will you do when you go in?"

"Dinner and read. Why?"

"I wanted to know."

When he left, she stood still thinking of him, amused, baffled, his personality filling her mind, each conclusion as to the real Julian Carlton's character soon to be examined, friend or foe! He had not said that he would see her again but he had volunteered any information about himself. She felt as if he had placed her under a microscope and she couldn't be certain even if she liked him.

Ellen came in, uttering a happy exclamation, "Oh, Miss Brooke! Mr. you look so much better! The new books came." She leaned close, and whispered, "Francis has been drinking again. I hope he's all right tomorrow or it will be terrible—if she wants him to drive her. His breath!"

In a small, warm, crowded restaurant the following evening, Brooke told Jim about Julian Carlton. Jim looked down, advised caution. His dreamy eyes were puzzled, too.

Brooke said, "Whenever I felt I didn't like him, that he was arrogant and remote and too inquisitive, he'd say or do something to make me like him. I liked him and I didn't like him, and he kept me on the defensive all yesterday afternoon. His wouldn't let me be sorry for myself and he told me some things I'll remember—things about Rod I never thought of before. Jim, he said that Rod was in love with her."

"In love with her money, you mean....."

"No. With her. Enchanted with her, he said."

"I don't believe it."

"I do. I'm beginning to. He also said that it wouldn't last."

"You wouldn't take him back, Brooke? You wouldn't—"

"Do you hate him so much?"

"For what he did to you—yes! You wouldn't be any kind of fool ....."

Her voice was quiet. "But I wouldn't. I couldn't help it. I—I can't quit it cut it out."

He grinned and shook his head. "You women....."

They walked back to the apartment, her arm through his, her heart calm, feeling safe and comfortable with Jim. She did not wonder at his silence, and only once said ever surprised her. Nor did she weigh her words with him.

"I'll be home in a week. Don't be long before you sail."

"No, I won't. Mrs. Kingsbury's niece looms up every now and then as another barrier.

He patted her hand. "Don't let Jessica get you down. She's a sweet kid, a very dear friend of the old lady and have yourself some fun. We'll have to do something to celebrate....."

"You can blow taps over my pap," she thought. She shook her head doubtfully. "I think I'll begin to be bored with a secretary-companion really functions when we begin to get ready to go. There probably won't be time for a celebration. Jim, I'll see you before you sail....."

She began stirring with the straw, glancing back to smile and nod to Julian Carlton.

The monotony of the journey was relieved only by a brief stopover and the political discussions of two fellow travelers, a belligerent elderly man and his mild, browbeaten young man. Brooke turned the pages of the magazine absently, feeling adrift again, dreading the moment when she reached Charlestown, meeting Helen and her father would meet the train.

(TO BE CONTINUED)

Presentations

On Saturday evening a large number of friends gathered at the home of Mr. and Mrs. George R. Beamish to honor their son, Pte. Willis Beamish and nephew, Pte. Arthur Beamish.

The early part of the evening was enjoyed by dancing. At about 11 p.m., the gathering was called to order and an appropriate address was read by Miss Dorothy Sampson. The address was signed on behalf of the community by Albert Sampson, Elgin McAllister, Harold Mastin.

The presentation of two handsome wrist watches was made by Elgin McAllister and Harold Mastin. Pitting replies were made by the guests of honor. All joined in singing "For They Are Jolly Good Fellows." A dainty lunch brought the enjoyable evening to a close.

Point Anne

Point Anne—At the regular Red Cross euchre held in the Clubhouse on Wednesday, the prize-winners were: Ladies' 1st, Miss Gertrude Simmons; 2nd, Mrs J. McConnell; consolation, Mrs. Walter MacDonald; Gents' 1st, H. Cassidy; 2nd, G. MacDonald; consolation, W. Wellband; lone hands, Mrs. Walter Hull. Mr. William Hull held the lucky ticket on the Bingo basket which Mr. H. A. Scollan made and donated to the Red Cross for the purpose of raising money.

Miss Cora Bell has returned to Point Anne and is staying at the home of Mr. Jack Logue. Miss Bell has been spending some weeks at Wellband and other points.

Miss Mildred Darlington of Cobalt was a visitor at Mrs. Clayton Carter and other friends.

Mr. and Mrs. Francis Gibbons of Peterboro spent a few days with Mr. and Mrs. J. R. MacDonald.

Miss MacJord of Casemont of Hanover has been spending a week at the home of Mr. and Mrs. Charles Whitehead and renewing old acquaintances.

Mrs. M. Forsythe has returned home after spending a short time at Big Island.

Mrs. Pat O'Shaughnessy and daughter of Gananoque called on friends in the village on Thursday.

Mrs. John French and Mr. Garnet French of Flint, Mich., who have been spending a few weeks with Mrs. Robert MacDonald have returned home.

Mrs. Manson MacDonald and granddaughter, Gail Manson, spent Friday with Mrs. MacDonald's sister, Mrs. Thompson, of Lansdowne Avenue.

Mrs. Grace Ryan and Mrs. May Yates of Belleville were visitors on Wednesday afternoon with Mrs. E. Wilson.

Mrs. Ida Brown of Watertown, N.Y., has been spending a week with her brother, Mr. W. R. Daby.

Mrs. Peter Carter has been very ill at her home, is improving slowly.

Little Miss Barbara Williams is spending holidays with Mr. and Mrs. Wilfred Williams, Big Island.

Mrs. Clare Rigby and daughter, Toronto, called on friends in Point Anne on Friday evening.

Mr. and Mrs. Bruce Potts and son of Hull, spent a few days with Mrs. Potts' brother, Mr. H. A. Scollan, at the Clubhouse.

Madoc

Madoc—Dr. Harry Whytock, Mrs. Whytock and their two daughters of Hamilton, Ont., visited Mr. and Mrs. Joe Gaudaur, Bridge street, on Sunday.

Dr. Thomas Secretor of Mimosa-wak, Ind., passed through Madoc this week enroute to his cottage at Wedenshaven.

Mr. and Mrs. Wilbur Fox and family of Belleville spent the week-end Mrs. James Kincaid during the week.

Miss Aileen Kelly returned from Toronto on Friday after spending the summer months during the last five weeks.

Dr. Grant Fraser, Messrs. W. J. Hill and Walter Whytock attended the Hamilton Tiger game at Oshawa on Friday.

Miss Lamoine West has returned home after spending the past month in Toronto.

Mrs. Ross Secretor of Kingston is visiting her friend, Miss Frances Blue.

Miss Pettem of Cornwall is visiting Miss Mary Smith.

Dr. MacDonald and Misses McDermid, Larson, Cumming and Fluke of Kingston spent Sunday with friends in Madoc.

Miss Ruth Wytock of Peterboro spent the week-end at her home in Madoc.

Mr. Murray Irwin of Peterboro spent Sunday at his home in Madoc.

Marmora

Marmora—Mr. M. Sweeney and Miss Helen Stewart of Toronto spent the week-end with Mr. and Mrs. James E. Gehan.

Mrs. Ernest Reynolds, Mrs. M. Watson and Miss Jean Reynolds of Ottawa are vacationing at Mrs. G. Jarvis' cottage at Crowe Lake.

Mr. M. Robinson of Ottawa spent the week-end with her sister, Mrs. H. A. Gehan, Victoria street.

Mrs. G. Seeney of Northern Ontario is visiting her daughter, Mrs. C. Hamilton.

Miss Grace Prentice of Belleville is the week-end at her home here.

Miss Gladys Gehan of Trenton is visiting her parents, Mr. and Mrs. James E. Gehan.

Mr. and Mrs. Crawford Ibey and son, Jim, of Toronto, are visiting Mr. Ibey's parents, Mr. and Mrs. D. Osborne, for a few days.

Mr. and Mrs. Ed. Barrett are spending a week's holiday at Gooderham.

Mr. and Mrs. T. E. Pritchard and family are visiting relatives at Petrolia and Sarnia this week.

Mr. and Mrs. Richard Lavender and three children are holidaying spent a few days with relatives here last week.

Mrs. Bert Moore of Windsor is spending holidays with Mr. and Mrs. Lavender and Mr. and Mrs. W. Lavender.

Roslin

Roslin—On Tuesday evening a large number of friends and neighbors gathered in the Hall, Roslin, in honor of Mr. and Mrs. Reginald Scott who were married recently and presented them with a miscellaneous shower. The early part of the evening was spent in dancing and social intercourse. About midnight Mr. Ernest Scott called the gathering to order. Mr. and Mrs. Scott were seated and Miss Blanche Reid read an address.

The address was signed on behalf of the community by the following: Helen Sills, Irene Crawford Nellie Grey, Blanche Reid, Bob Mr. and Mrs. Scott thanked their friends for the gifts and good wishes received and for coming to them in their new home. All joined in singing "They Are Jolly Good Fellows." Later lunch was served.

F.B.I. Probes German Travel Agency

New York Daily News Says Evidence Will be Given to Show Agency Headquarters in New York for Gestapo

New York, Aug. 13—(CP) —The New York Daily News says in a copyright story today that agents of the Federal Bureau of Investigation will submit evidence in a grand jury that the firm of Deutsche Handels Und Wirtschaftsdienst, located in Battery Place, is the New York headquarters for the Gestapo.

The firm, licensed as a "travel and foreign exchange agency," is in the same building as the German Consulate. Its offices were damaged by a bomb last June 20.

The News says F. B. I. investigations revealed a long probe of the agency," and were aided in their investigations by Dr. Paul Schwarz, former German Consul who was said to be "enraged" at the activities of the agency. The News adds that the agency has controlled "widespread espionage activities in Manhattan.

Jules Huot is Man to Beat For P. G. A. Title

Toronto, Aug. 13 —(CP)— The crack money men of Canadian golf is lining up for the National Open Championship the last three days this week, set out today for the second part of play in the Canadian Professional Golfers' Association Championship.

The Open starts Thursday at Scarboro golf course and already a host of famous American stars are on hand, seeking to familiarize themselves with Scarboro's tricky greens and narrow fairways. Only a

short distance away, at the Cedar Brae Club, the home brews are gunning for the P.G.A. crowns.

The man to beat for the P.G.A. title, at the start of the first 36 holes, was defending champion Jules Huot of Quebec, who fired rounds of 71 and 67 yesterday for a 138 total that bested par by two strokes.

Right behind Huot came Stan Horne of Montreal Jubilees. Horne had a three-over-par 73 for his opening round, but recovered himself nicely to fire a 69 on the second round. Horne's 56 was established a competitive record for the course.

MOUNTAIN VIEW W. I.

Mountain View—The regular meeting of the Mountain View Women's Institute was held Thursday afternoon, August 8th, at the home of Mrs. Clarke Sprung, with an attendance of forty members and visitors.

After the usual opening plans were made for an ice cream social in the near future, proceeds for the War Emergency Fund. It was decided to send $2.00 to the Federal Women's Institute, this amount to be voted past. The secretary read the following report of work sent out from the Central Office: 26 quilts, 27 hospital gowns, 139 bandages, 4 woollen blankets.

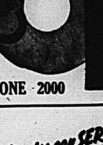
With Miss Hazel Minaker as convenor, the following splendid Home Economics was enjoyed. From the project of "Sleeping Garments" the girl, pyjamas and bed jacket parade of housecoats. Pyjamas and slippers were also shown, and the girls told about the material and cost of their ensemble. From the project, "The Club Entertains" Misses Marion Wallbridge and Audrey Johnson put on a demonstration. "Your Table Manners." Proper table, reference files, bulletin and recipe box were on display. Mrs. George Neal gave the current events of the past month. The roll call of humorous jokes was then responded to. The singing of God Save the King brought this part of the meeting to a close. The hostess assisted by the girls served a dainty lunch and a social half-hour was enjoyed

DESPATCH RIDER KILLED IN ACCIDENT.

London, Aug. 12—(CP Cable)— Pte. William Bennett of Montreal, a despatch rider with the Canadian Active Service Force, was killed when his motorcycle collided with a truck, it was announced today.

Store Closes Noon Wednesday!

PHONE - 2000



WAR SAVINGS STAMPS MAY BE PURCHASED AT THE OFFICE ON THE THIRD FLOOR.

CHILDREN'S
Summer Frocks
Cute little affairs, of cotton fabrics, in gay prints of smarty plaids, with contrasting bindings. Clever styles in the lot to suit tots 3 to 6x years. Special value, tots, 4x sizes

Each **19c**
— Second floor

KIDDIES'
Denim Overalls
Sturdy cotton denim overalls that should give excellent service, and are truly big value at this special price. In navy blue stripes. Sizes to fit 2, 4, and 6 year olds. Half Day Special

2 pairs **1.00**
— Second floor

COTTON
Terry Towels
big, thirsty cotton terry towels, specially priced for Wednesday Half Day Shoppers! Strong, even weave, in size 16" x 32" or 18" x 36"—in white with gay multi-colored stripes. Save on several pairs. Special

Each **25c**
— Second floor

GREATLY REDUCED
Awning Duck
20 to 30 inches wide, in an attractive array of smart color combinations, in navy and green, two tone green, or orange and green. Add smartness and color to your home this year with a few yards of this material. Prices marked indicate real savings, too!

Regularly 29c yard. Special, Yard **19c**
Regularly 32c Yard. Special, yard **22c**
— Second floor

Women's Outing Shoes—Greatly Reduced!

Smart looking canvas sport shoes, for women at a specially low price Wednesday morning. Smart low heel styles, in combination of blue and white, brown and white, or all white. Uppers of strong canvas with resilient rubber sole and heel. Sizes 4 to 8 in the lot. Regularly 1.49. Half Day Special, PAIR **1.00**

WOMEN'S BETTER QUALITY
White Shoes
Reduced for Quick Clearance
Smooth white side leather shoes, in smart looking ties, classic pumps, and good looking gore models. Better quality white shoes, regularly priced at 1.39 pair. Sizes 4 to 8 in the lot. Both Cuban and high Cuban covered heels to select. Still plenty of time to wear white shoes, and at this low price they are a distinct saving! Half Day Special,

pair **1.49**
— Main floor, left

COOL COTTON
Play Suits
Specially Priced to Clear!
They should sell like hot cakes at this specially reduced price! Cool cotton play suits, size 1 to 3 to fit the little tots. Gay flower and checked effects. Smart one-piece style, with button at back and crossover shoulder straps. Two piece styles, has separate shorts, combined with short sleeved blouse. Regularly 1.19 to 1.39. Clearing, Wednesday Morning

Each **79c**
— Second floor

BAMBOO
Verandah Shades
HALF PRICE
Cool looking bamboo shades for your verandah at half regular prices. In green colour, complete with pulleys and cord. Limited quantity in the lot!

4 only, 6' x 7' Reg. 1.38. Each **69c**
5 only, 7' x 7' Reg. 1.78. Each **89c**
2 only 10' x 8' Reg. 3.25. Each **1.62**
— Basement

CANADIAN DEPARTMENT STORES

Little Benny's Note Book

Us fellows were yelling and arguing and injoying ourselfs, and Sherlock Holmes come out his front window with a unhappy expression on his face and says, "Come on out, Shorty, and Shorty saying, I cant, I'm busted.

Why not? I said, and Shorty, said, Aw, I was trying on my mothers hat in front of the mirror and she took it peesonel and claimed I bent it or something.

O, is that all? Sam Cross said, and just then we saw Shorty's mother coming around the back of the room and I had a idea and whispered it to the rest and they fellows, do you know what I did once, I put a bee in her hat in my beehive and she shoos and planted onions in them to see if they would grow in the winter, and I put a bee in there and thought it was a great joke.

Saying it as loud as I could without her hearing me, Sam says, Well listen to what I did once, I unrapped a package of candy from the girls store with my mothers name on the outside, and there was a pair of false stockings in it and I cut the feet off and put them in the aquarium to make tunnels for our goldfish to swim through, and my mother claimed it was the cutest thing she ever saw.

Well writ till you hear what I did with my sister's diamond earrings one time, Glazes Mages said, if you listen to a guy that schoolgirl to cheer her up and my mother thought it was a joke on me she was not as a dime reward, she said.

With just then somebody pulled Shorty back of the window and banged it down, being his mother and pretty Glazes had probely spoiled the plot by exaggerating too much.

By R. J. SCOTT





John Wayne, Claire Trevor and Walter Pidgeon co-stars of the five-star hit, "The Dark Command," now playing at the McCarthy Theatre.

Probabilities
Moderate northeast winds: fair and moderately warm today and Thursday.

The Ontario Intelligencer

Temperatures

	Max.	Min.
Today	81	62
1 Year Ago	80	61

Weather—Fair, cooler.

BELLEVILLE, ONTARIO WEDNESDAY, AUGUST 14, 1940

BRITISH WARSHIPS HIT 3 NAZI NAVAL UNITS

R.A.F. Planes Cross Alps Twice, 'Smash' Caproni, Fiat Works in Italy

Nazi Night Raiders Bomb Midlands, Damage Slight

R. A. F. Planes Penetrate Far into Germany, Approach Potsdam

London, Aug. 14—(CP)—German air raiders renewed their intense attacks on southeastern England this afternoon in many sites.

Massed air attacks were preded for the fourth successive day and the seventh day of the air blitzkrieg launched last Thursday, apparently as a "softening" attitude to the expected Nazi attempt to invade England.

90 Planes on S. E. Coast

Three hundred planes were reported engaged in air battles over the southeast coast alone, while the Germans also were swarming above Britain's southern shores and smaller groups were managing to get through the shore defences to penetrate inland.

It seemed certain that the scale of action was at least as large as that of yesterday, when it was estimated that the waves of Nazi bombers and fighters over the country at the nearby seas totalled at least 500.

Early unofficial reports from the air battlefields told of ten German planes shot down today. A Dornier bomber was shot down in the sea near Dover. A Messerschmitt 109 fighter crashed inland.

Reports from southeastern and southern coasts told of major sky battles waged there.

In the fourth successive day of mass aerial bombing the Nazi craft penetrated the coastal defences and reached the great interior industrial region. They were scattered by several hours before dawn.

Anti-aircraft defences poured up a heavy fire as the bombers and tracer bullets streaked through the early morning darkness, but nevertheless high explosive bombs caused some damage.

Incendiary Bombs Dropped

In one district a large building was struck, causing a number of casualties. Houses were damaged and a road was blocked by a burst gas main. Incendiary bombs were dropped in several areas.

The night session of Germany's aerial blitzkrieg was brought at-

(Continued on Page Eleven)

THE WEATHER

Toronto, Aug. 14 (CP)—The weather has been warm in Ontario with thunderstorms in southern districts, and fair and decidedly warm in Manitoba, with moderate temperatures farther west.

Lake Superior—Moderate easterly winds fair and warm. Thursday, moderate easterly to southerly winds; mostly fair and warm; scattered thundershowers over west portion.

Manitoba—Mostly fair and decidedly warm; possibly a few scattered thunderstorms. Thursday, mostly fair and somewhat cooler.

Saskatchewan and Alberta—Mostly fair and moderately warm today and Thursday.

	8 a.m.	High	Low
London	67	81	63
Toronto	68	86	66
Kingston	65	81	62
Montreal	60	81	59
Quebec	60	81	56
New York	75	83	72
Miami	77	86	73

Why The Weather?

By Major A. H. Thiessen
Science Service Meteorologist

"Favorable weather! It is a commonplace to say that weather travels. But what particular weather? Is it a high pressure travels that makes it rain now at Toronto and Philadelphia, and later at Quebec and Boston? It is very clear that the same process operating at Toronto and Philadelphia must operate later over at Quebec and Boston. A careful study of weather maps indicates that the fundamental pattern which travels is the air pressure system, and that warmer or colder rain or fair weather, are the outcome of certain operations necessitated by the air pressure conditions. Therefore, a barometer is probably the most useful simple weather instrument that one may have.

Asst. Registrars To Meet On Thursday

Meetings for the instruction of Voluntary Assistant Registrars for the ity of Belleville will be held on Thursday evening, August 15, between the hours of 2 and 10 p.m. in each of the following centres.

At Queen Alexandra School, King George School, Queen Victoria School, Bridge Street School, the Belleville Collegiate and at the City Hall.

All voluntary workers assisting in the work of registration are requested to attend one of these meetings to acquaint themselves with their duties under the registration period. Voluntary workers from the various rural districts outside the city are also invited to attend.

Persons wishing to volunteer cars for the period of registration should phone 311 at the Registrar's office, Shire Hall.

140 NAZI PLANES KNOWN LOST

More Than 140 Others 'Probably Destroyed' and 'Damaged' in Two Days' Battles

London, Aug. 14—(CP)—An Air Ministry source said today that more than 140 German planes were "probably destroyed" and "damaged" in air battles on Monday and Tuesday, in addition to 140 planes which were "definitely destroyed."

It was indicated by the Air Ministry now "accepts" the word of pilots that a German plane has been shot down, without requiring further corroboration.

This source said that, with the "greater activity" that has developed during the last few days, fighter pilots are unable to watch what their comrades are doing.

The Air Ministry previously required corroboration of a claim that two independent witnesses of a skyfight before counting a German destroyed.

597th Nazi Plane Lost in Attacks Upon Great Britain

London, Aug. 14—(CP)—The 69 German planes shot down Tuesday and Monday raised to 597 the claim on Britain to 597 since the war began and to 413 since the first mass raid on June 18, officials said last night.

Dickens, Too Was a Ladies' Man

Boston, Aug. 14—(CP)— Charles Dickens, who created readers all over a serious novelist who created inimitable characters, was a bit of a ladies' man too, it seems.

Henry H. Harper, retired Boston publisher and head of the Boston Bibliophile Society, recently acquired a cache of unpublished Dickens letters and as a result has written a play in collaboration with his wife, the author Romantic Mr. Dickens."

The letters disclosed, Mr. Harper claims, a romantic side of the novelist that has been neglected by his biographers. The play turns up at least four women who had considerable influence on him.

The play includes Dickens' interest in the famous "fallen women" he helped establish with Baroness Burdett-Coutts.

BRITISH FILMS STILL TO BE MADE IN U.K.

London, Aug. 14—(CP Cable) — The production of British films will not be transferred to Canada, Sir Andrew Rae Duncan, President of the Board of Trade, advised the association of cinematograph manufacturers last night.

Sir Andrew said the powers given the Board under the defence regulations will not be used to assist the transferring of the film production from this country to other parts of the Empire.

WAR CHARACTER TO DETERMINE EXTENT TRAINING

300,000 Men May be Called This Year to N.P.A.M. Units

FIRST CLASS 21-22

Ottawa, Aug. 14—(CP) — The character and duration of the war will determine whether and to what extend members of non-permanent active militia may be required to undergo training the next few years.

One of the questions most frequently addressed to the Department of National Defence these days is whether a man could light the militia under the National Resources Mobilization Act will be required to repeat his 30-day training stint year after year.

The answer according to Defence Minister Ralston depends on military requirements, the basic duties and character of the war will decide the training period.

Training For 300,000 Men

At present the objective, based on probable military requirements in addition to the 70,000 odd who will be in when voluntary enlistments terminate on (Thursday).

Speaking as Acting Minister of National Defence in the House of Commons some time ago, Hon. C. G. Power said it was proposed to give every man from 18 to 45 the opportunity and the duty of undergoing some training.

At some stage in the process of calling up age classes, however, a point will be reached at which consideration must be given to the relative importance of giving further training to men already trained as against enlarging the number of men with the basic training. Many factors will enter into this decision on the determination of the time when repeat training for younger men should take precedence over the training of men from more than one age group. The despatch of further divisions of the Canadian Active Force overseas, the probabilities, entry of other nations into the war, changes in the situation regarding home defence and many other factors might result in men being called rather than repeating the training of those already in the militia.

Question of Further Training

Barring unforseen developments, however, it is practically certain that the militia training will be for a year after his summer camp or his training period. There is no report for some further training in order to keep him in the mood of soldiering.

The call-up will start with single men aged 21 and 22. As there are some 182,000 in this class, according to the Dominion Bureau of Statistics, it is probable the classes aged 23 and 24 will probably more will be called before a year elapses in order to make up the numbers. Short training facilities are being provided.

Munitions Output Increases Rapidly

Halifax, Aug. 14—(CP)—Canada's output of munitions is stepping up rapidly, Hon. C. D. Howe, Minister of Munitions and Supply told the annual meeting of the Board here on a visit.

A production rate of 360 planes a month by the new year has been set as the objective for the Dominion, the Minister declared, and he was confident it would be reached. "This rate must be good," he said, considering that Canada had a very low output of planes at the start of the war.

Freemasonry Dissolved In Occupied France

Vichy, France, Aug. 14 (AP) — Freemasonry and other secret societies was extended to the German-occupied section of France as well as the unoccupied region by a decree published in the official journal today. Penalties ranging up to two years in prison were provided for any activity of contributing to the maintenance of organizations of the kind under sanctions. If foreigners they are to be deported.

KING GEORGE TOURS DEFENCES IN KENT

London, Aug. 14—(CP)— While British planes were beating off a fierce attack on the east coast of south coast today.

King George inspected anti-aircraft defences in Kent, visiting gun crews, searchlight and sound-locator stations.



Mr. Churchill Entertains Polish Government

Prime Minister Winston Churchill (as shown, LEFT), with General Sikorski, head of the Polish government in exile, as they led the way into the garden at No. 10 Downing St., when Churchill was host to the Polish government at his official residence recently. In the group at Top of steps are Viscount Halifax, British foreign minister; Major Clement Attlee, lord privy seal; Count Raczynski, Polish ambassador to England, and Polish Foreign Minister Zaleski. The seat of the Polish government was transferred from France to England upon capitulation of the former country.

Furious Air Attack Of Nazis Broken up On Southeast Coast

By SAM ROBERTSON
(Canadian Press Staff Writer)

A Southwest Coast Port, England, Aug. 14 (CP)—A furious 90-minute air attack levied at the southeast coast of England at noon today was broken up by the deadly fire of the British fighter planes and anti-aircraft batteries.

An estimated 80 Nazi bombers protected by a canopy of fighters drove up from the channel this morning when suddenly along the coast Spitfires and Hurricanes in squadron formation screamed up to the attack.

Great waves of raiders lost themselves in the clouds long enough to get a few miles inland and drop a number of bombs. Many of them are believed to have fallen harmlessly on rolling farmlands.

However the small British fighters soon found their quarry. Then the sky overhead was dotted with planes engaged in bitter dogfights.

Green Battle Smoke

From the shore, I watched the grim battle, two separate engagements in each of which about forty planes took part. Three unidentified planes plummeted into the English Channel and rescue craft streaked out in quick time to the point where went under the waves.

The raiders sent down some balloons today but left many more of the balloon barrage still riding at the end of their cables.

A German who shot down one balloon in a glowing ball of flame was the first parachute burst from his machine guns apparently paid dearly for his success. He immediately was ringed by anti-aircraft fire and was flying drunkenly as he turned tail for home. Either his plane or himself had been badly injured.

The wreckage of a Dornier bomber strewn about a farm field a few miles inland, graphically told that Britain's anti-air landing traps are a success.

Five Spitfires Do Not Face Air

The jolt bounced the Dornier 50 feet into the air, out of control. It came back as though by the shock and the back-to-the-Fuehrer fell away. The remainder of the plane wound itself crudely about the tree.

Somehow, its four young occupants were still conscious when soldiers camped nearby reached the wreckage. Two were speeded to hospital. The others, both wounded, were taken to less serious-

(Continued on page eleven)

SCHOOL OPENING DECISION LEFT TO EACH BOARD

Many Students Have Enrolled for Harvest Work Since Hipel

CONFERENCE HELD

Toronto, Aug. 14.—The opening of secondary schools on Sept. 16, or later, is left to the discretion of the local school boards, under an arrangement announced by Premier Hepburn at a Queen's Park conference between urban trustee representatives, President Fred Hall, K. C. Hipel, Minister of Labor and Dr. Duncan McArthur, Minister of Education.

The decision was announced in a joint statement following both the morning and afternoon conferences, bearing on the cabinet-approved plan to enrol students in a harvest army.

Mr. Hipel revealed, following the conference, that more than 1,000 students have been placed already "and that many more undoubtedly would have been enrolled had it not been for criticism of the program."

URGE EARLY REGISTRATION

1,500 Persons Attend Meeting to Demonstrate French Canadian Loyalty

Montreal, Aug. 14.—(CP)—About 1,500 persons at a mass meeting called to "demonstrate French Canadian loyalty" last night heard speakers urge they comply early with national registration regulations "because the eyes of all Canada are on Quebec."

Paul L'Anglais, one of the "independent citizens" who arranged the meeting, stated that "the national registration is a protection for French Canadians and that it is the duty of every person registered before any other section of the country."

Hertel LaRocque, told the meeting that there was not a sufficient number of French Canadians trained as military officers. He believed there was need of "a French Canadian military college on the same footing as Kingston."

NAZI TRAWLER AND SPEEDBOAT BELIEVED SUNK

In Early Morning Two British Destroyers Meet German Ships

NO BRITISH DAMAGE

Enemy Forces Retire Behind Smoke Screen — Nazi Ships Known to be Hit

London, Aug. 14—(CP)—Two British destroyers hit three German naval units in an encounter early today, the Admiralty announced, adding that "it is thought that one armed trawler and one E-boat (German speedboat) were sunk."

The Admiralty statement said: "In the early morning of today two of our destroyers, H.M.S. Malcolm (Capt. T. E. Baker Dorey) and H.M.S. Verity (Lt.-Cmdr. R. H. Mills, R. N.) made contact with enemy light forces consisting of six armed trawlers and three E-boats. Our destroyers at once engaged the enemy.

"The enemy forces retired behind a smoke screen as soon as they were illuminated by the searchlights of our destroyers. Before they were able to escape, however, three of the enemy vessels were hit by gunfire, and it is thought that one armed trawler and one E-boat were sunk. No damage or casualties were suffered by either of our destroyers."

Blitzkrieg Is Beginning, Says London Times

London, Aug. 14—(CP)—"This is in fact the beginning of the blitzkrieg," the Times declared today on the increasing intensity of German air raids on Britain.

"The assault upon Great Britain is working to a crescendo," the editorial said, "and there as in previous campaigns, beginning with the attack upon Poland, the tactic is to batter the defensive system with overwhelming violence from the air," The Times said.

"If the project of invasion is still seriously entertained—and the organization set up for the purpose by the British—all this is obviously preparation for a landing. On that assumption, the air raids which are expected to increase still further in severity, and which may last for many fires started by incendiary. Weather Is Six-Minute Record.

Here is one pilot's six-minute record:

"First stick first observed east of north part of target. Fires started. Second stick on centre of main buildings. Third stick centre of the fires. Fourth stick south-east of fires. Fifth stick south of fires. Sixth stick south-west of fires. Seventh stick north-west of fires. Eighth stick north of fires. Ninth stick north-east of fires. Tenth stick east of fires. Eleventh stick south-east of fires. Twelfth stick south of fires."

(Continued on Page Eleven)

DEFENCE TALKS TO CHIEFS

Halifax, Aug. 14 (CP).—The annual meeting of the Canadian Chief Constables, originally scheduled for Quebec City August 19 to May "due to the war", will be held here Sept. 16 and 17, it was decided today. Outstanding features of the convention will be talks by officers of forces otherwise engaged, stressing special "defence and precautionary measures" the police forces in a country at war.

COUNSELOR SHOT AND KILLED

Shanghai, Aug. 14—(AP)—Chang Hsin-Ling, 63, counselor of the French municipal council and a well-known Chinese philanthropist, was shot and killed today by one of his bodyguards, who in turn was seriously wounded by another guard.

Chang was reported recently to be negotiating with pro-Japanese elements.

Furious Air Attack Of Nazis Broken up On Southeast Coast

By SAM ROBERTSON
(Canadian Press Staff Writer)

A Southwest Coast Port, England, Aug. 14 (CP)—A furious 90-minute air attack levied at the southeast coast of England at noon today was broken up by the deadly fire of the British fighter planes and anti-aircraft batteries.

An estimated 80 Nazi bombers protected by a canopy of fighters drove up from the channel this morning when suddenly along the coast Spitfires and Hurricanes in squadron formation screamed up to the attack.

Great waves of raiders lost themselves in the clouds long enough to get a few miles inland and drop a number of bombs. Many of them are believed to have fallen harmlessly on rolling farmlands.

However the small British fighters soon found their quarry. Then the sky overhead was dotted with planes engaged in bitter dogfights.

Green Battle Smoke

From the shore, I watched the grim battle, two separate engagements in each of which about forty planes took part. Three unidentified planes plummeted into the English Channel and rescue craft streaked out in quick time to the point where went under the waves.

The raiders sent down some balloons today but left many more of the balloon barrage still riding at the end of their cables.

A German who shot down one balloon in a glowing ball of flame was the first parachute burst from his machine guns apparently paid dearly for his success. He immediately was ringed by anti-aircraft fire and was flying drunkenly as he turned tail for home. Either his plane or himself had been badly injured.

The wreckage of a Dornier bomber strewn about a farm field a few miles inland, graphically told that Britain's anti-air landing traps are a success.

Five Spitfires Do Not Face Air

The jolt bounced the Dornier 50 feet into the air, out of control. It came back as though by the shock and the back-to-the-Fuehrer fell away. The remainder of the plane wound itself crudely about the tree.

Somehow, its four young occupants were still conscious when soldiers camped nearby reached the wreckage. Two were speeded to hospital. The others, both wounded, were taken to less serious-

(Continued on page eleven)

Britain's Merchant Fleet Today Largest in History of World

London, Aug. 14—(CP Cable) — Plans already have been made to meet any situation arising from damage German air raiders may inflict on Britain's ports-choked western ports, Ronald Cross, Minister of Shipping, told a conference of newspapermen Tuesday. The Minister predicted the Germans would shorten their mass attacks to include these ports.

Replying to queries of newsmen, Mr. Cross said all western ports are "very busy" and that a point where congestion may be envisaged.

He said Britain has numerous small ports and numerous small coastal vessels so that if the large ports are made unnavigable, cargo, will be lightered from big ships to coastal vessels and thus distributed to the various sections of the United Kingdom.

At present Britain has the largest merchant fleet the world has ever seen and though sailing in east-coast ports "all suffered to some extent from bombing, the position is not right to say we are having any difficulty provisioning England," the Minister declared.

"We are not using anything like the ships we had in the last war," he added.

Successful Raid By R.A.F. Bombers Blow to Italians

All Bombers Return But One, Which Lands On Sea 'Near Our Coast', Crew Rescued

London, Aug. 14—(CP) — The Caproni factory at Milan and the Fiat plant in Turin, "two of Italy's most vital aircraft works" were "seriously damaged" by Royal Air Force bombers which flew 1,600 miles in a double crossing of the Alps, the Air Ministry said today.

The R.A.F. planes, after climbing more than three miles to avoid the snow-capped peaks, "smashed the factories" and set them afire in attacks lasting until "many hours today, the Ministry said in a statement publishing what it described as a preliminary communique.

Dull Glare From Blazing Works

One pilot saw "a dull glare from the Caproni factory works miles behind him," the statement said.

Over France, the planes drew down but constitution improved as they flew on and only a ground haze impeded visibility when the attacks on the Italian cities started around midnight.

Pilot Scores Direct Hits.

One pilot in a raid lasting three hours and 20 minutes "scored direct hits which pierced in several places the roof of the works" at the Fiat factory in Turin.

"He could see his bombing bombs falling, and a bold roof and after a fierce blaze had broken out flames followed two hours later," the statement said.

Another pilot who made three separate runs over the works scored direct hits with incendiary bombs, "causing fires and a heavy blaze which struck the other end of the works."

Another pilot scored hits with three bombs, starting more fires. The increasing haze was illuminated by blazing fires which "took hold and spread." Another pilot from 15,000 feet dropped "fresh salvoes of high explosive and more incendiaries which further increased the blazing area."

Raid Six-Minute Record.

Here is one pilot's six-minute record:

"First stick first observed east of north part of target. Fires started. Second stick on centre of main buildings. Third stick centre of the fires. Fourth stick south-east of fires. Fifth stick south of fires. Sixth stick south-west of fires. Seventh stick north-west of fires. Eighth stick north of fires. Ninth stick north-east of fires. Tenth stick east of fires. Eleventh stick south-east of fires. Twelfth stick south of fires."

(Continued on Page Eleven)

DEFENCE TALKS TO CHIEFS

Halifax, Aug. 14 (CP).—The annual meeting of the Canadian Chief Constables, originally scheduled for Quebec City August 19 to May "due to the war", will be held here Sept. 16 and 17, it was decided today. Outstanding features of the convention will be talks by officers of forces otherwise engaged, stressing special "defence and precautionary measures" the police forces in a country at war.

COUNSELOR SHOT AND KILLED

Shanghai, Aug. 14—(AP)—Chang Hsin-Ling, 63, counselor of the French municipal council and a well-known Chinese philanthropist, was shot and killed today by one of his bodyguards, who in turn was seriously wounded by another guard.

Chang was reported recently to be negotiating with pro-Japanese elements.

MINE SWEEPER LOST

London, Aug. 14—(AP)—Loss of a mine-sweeping trawler Elmbeth Angela was announced by the Admiralty today. The announcement said the trawler had been sunk "as a result of enemy air attack" with one fatal casualty.

BRITISH NAVAL FORCES BOMBARD ITALIAN TROOPS

Concentrations Along the Somaliland Coast Dispersed by British

ENEMY HELD UP

Advance of Italians Toward Balbar, 40 Miles from Berbera, is Halted

London, Aug. 14—(CP)— British light naval forces bombarded Italian troop concentrations along the Somaliland coast yesterday, the Admiralty announced in a communique today.

"An Italian concentration of troops and mechanized transport was dispersed by the bombardment, and it has been reported that this has held up the enemy advance inward Balbar, between Zeila and Berbera," the statement said.

Balbar is about 40 miles west of Berbera.

Situation in Somaliland

British military circles said the situation in Somaliland is "serious, but by no means critical" after two days of strong Italian attacks and British counter attacks.

Reports from military men said, that Italy is throwing everything she can in the fighting in the hope of an early victory. Yesterday the Italians said they had driven back Italian attacks at Jugarpan Pass, 35 miles southeast of Berbera.

The text of today's Admiralty communique on Somaliland follows:

"British light naval forces yesterday bombarded the Italian troop concentrations near the British Somaliland coast. The target was engaged from the ships by themselves aircraft.

"The Italian concentration of troops and mechanized transport was dispersed by the bombardment, and it has been reported that this has held up the enemy advance inward Balbar, between Zeila and Berbera.

"The port of Berbera was again the target for enemy aircraft in the early hours of Monday, but no damage or casualties were caused."

Raids to Keep Enemy on Jump

London (CP)—The combined naval and land force raid on the enemy-held coast of France was the first move in the Battle of Britain, according to a writer writing on the spirit of the attack.

"People will be disappointed at the raid, he termed it as important as it was heartening. It showed that we have the initiative, that we can go where we want and see what Hitler had in store for her.

The policy of raids is much more than a gesture, he said. It had immediate strategic value. It was bound to tie up German forces in the coastal areas of hundreds of miles of occupied coastline, with the result that they ceased to be free to threaten wherever British attack might threaten. These forces had to be diverted from operations elsewhere.

Coming Events

OLD TIME DANCE, RAWDON Junior Farmers present round and square dancing at Oak Lake Camp, Thursday, Aug. 15. Music by Yokums and his orchestra. Jitney Plan. A14-16-20

DANCE EVERY NIGHT, COOKS-by Ontario, between Palace of the Moon, Wonderland Beach Resort, Quinte. Tuesday, Jack Denmark and his Aces. Wednesday, Jimmie Davies' Swing Band. A7-13-14

JUNE AND DANCE AT RAINBOW Rendezvous. Free dancing week nights 10 - 2. Light lunches, sandwiches, tea, coffee, soft drinks. Cover charge .10 each. A13-35

CITY AND DISTRICT NEWS

KIWANIS MEMBERS INSTALLED

Two new members were officially installed at the weekly meeting of the Belleville Kiwanis Club held at the Bay of Quinte Country Club on Tuesday. The new members to be initiated at the induction service were Kiwanians Al Reynolds and Garnet Jackson. Also, a full day of business on the day's agenda was the preparations for the Annual Kiwanis Street Karnival, which opens in Belleville tonight and continues tomorrow evening on Front St.

LOSES FALSE TOOTH

How long Mr. L. R. Bell, of 131 Dunn Avenue, Toronto, will be on a quest for, depends entirely upon when his false teeth are returned to him. Today Mr. Bell reported to city police the loss of one set of false teeth, which he says he mislaid on East Dundas Street in this city. He did not say in what manner his teeth became among the missing nor why they were not in their accustomed position in his mouth, but lamented the fact he would not be able to munch upon a juicy T-bone steak until his false molars were recovered.

It Pays to Shop at The Rexall Store.

FLY-KIL
Destroys
FLIES, MOSQUITOES, ROACHES, and OTHER INSECT LIFE
8-oz. tin 29c
16-oz. tin 49c
McKEOWN'S DRUG STORE
Phone 123

36 YEARS IN BUSINESS
CAMPBELL AUTO BODY
PAINT SHOP
BODY and FENDER REPAIRS
227 Coleman St. Phone 777

WE TAKE THE GAMBLE OUT OF USED CAR BUYING!
Our Used Cars are Properly Reconditioned and Guaranteed.
"ASK THE MAN WHO HAS ONE"
'28 Pontiac Coach.
'37 Nash Sedan.
'36 Chevrolet Master Coach.
'36 Dodge Custom Coach.
'35 Dodge Standard Coach.
'35 Chevrolet Master Deluxe Sedan.
'33 McLaughlin-Buick Sedan.
SPECIAL VALUE.
1939 G.M.C. PICK-UP.
Belleville Motor Car COMPANY LIMITED.
A. C. REYNOLDS, Manager.
PONTIAC, McLAUGHLIN-BUICK G.M.C. TRUCKS
SALES and SERVICE
Cor. Coleman and Bridge Streets
PHONE 340

FOUND

MONEY. That is exactly what it is when you sell your furs to Gold Seal, Limited, 331 Bridge St. E., also to the Angus McFee Store, 256 Front Street.
HIGHEST PREMIUM ON GOOD FURS
AngusMcFee
ESTABLISHED 1859

STAGE SET FOR KIWANIS SHOW

Service Clubmen Open Two-Night Karnival on Front Street Tonight — Bands, Games, Feature Program

HANDSOME PRIZES

Tonight's the night.

The stage is all set and the actors in the Kiwanis Karnival drama of fun melody and mirth are waiting in the wings.

What's been planned by officials and members of service club, to be one of the largest events ever staged in their annual melange of fun will throng that part of Front Street between Campbell and Bridge when the Karnival will start at eight o'clock.

Twelve booths and concessions will house a varied combination of games of all sorts. Novelties, the famous bingo and other amusements will be available to a fun loving crowd. And tonight fortunate people will carry home with with them or will have won handsome prizes of War Savings Certificates. Draws will take place nightly with the first occurring at eight-thirty when the first prize will be offered. At nine-thirty a similar amount will be awarded and at ten-thirty major prize of $100 will be drawn for. The lucky ticket holder of the ticket winning any of the prizes will receive an additional ten dollars in certificates if he or she personally claims the prize.

Similar amounts will be drawn for on Thursday at the second and concluding night of the Karnival. The Belleville Municipal Band under Lieut.-Fred Jobson, will be in attendance and their merry melodies will add a festival air to the occasion.

The Kiwanians are ready and "rarin' to go." They have completed all arrangements for their gala show and there is nothing left to do but await the response of a generous public. They have given of their time and work unhesitatingly and have so efficiently functioned as a whole to ensure the public a fine program of entertainment. They appeal to the public to assist them in a work that cannot but command the whole-hearted sympathy of every resident of this city.

St. Michael's Band Participates in Gananoque Program

Gananoque, Aug. 14—The air of Gananoque vibrated as it never did before to the strains of mellow bass horns, tootling clarinets and resounding trumpets Sunday afternoon and evening when the town's population was more than doubled by the vast throng of bandmen and visitors attending the Eastern Ontario Bands' Association meet here in the town park.

Over 300 bandsmen representing 15 bands of Eastern Ontario, rallied at the market square early in the afternoon and marched by a roundabout way to the park where a special area was fenced-off for the bands. Throughout the afternoon a happy crowd, estimated as far in every direction as the eye could see was regaled with music by the massed bands.

There were bands or representatives of bands from Almonte, Merrickville, Carleton Place, Perth, Prescott, Smiths Falls, Brockville, Gananoque, Arnprior, Winchester, Kemptville, Chesterville, Napanee and Belleville. The bandsmen were divided off into sections, with the Almonte aggregation as one part, trumpets in another, so that the entire gathering formed one huge band, suitably placed by way as can under the direction of a single leader, Dr. C. H. Bird, president of the local Chamber of Commerce, was chairman and announcer for the lengthy and varied program. Mayor W. J. Wilson welcomed the bandsmen and, vast audience, expressing thanks for the visit. Bandmaster James Fawcett of the Gananoque Citizens' Band, Fred Monroe, secretary of the band committee, for their organizational work in bringing the gathering to possible.

He said that it was a real treat to have all the bands present and mentioned particularly St. Michael's Band, Belleville, directed by Sister Mercedes, who one time taught in Gananoque. The young ters, clad in gay uniforms, ranged in age from seven years to 19-year-old Helen Grant, who was the director of their own little leader, 19-year-old Barbara Perham.

Besides taking part in the numbers by the massed band, St. Michael's Band played Winchler's "Coronation Medley," Sherman's "Tulsa" overture and other numbers.

The youngest musician present was seven-year-old Helen Grant of St. Michael's Band of Belleville. Little Helen, who dotswhite and precisely tapped a set of bells with a baton in the hands of Mr. and Mrs. W. G. Grant of Belleville. Mr. Grant is the secretary-manager and one of the original members of the Belleville Citizens' Band, in which time toured the world. The Belleville kiddies were under the personal supervision of Sister Harvet of Belleville, but were directed by 19-year-old Barbara Perham of Belleville.—Kingston Whig-Standard.

JOHN A. WALKER OF AMELIASBURGH DIES AGED 65

Well Known Prince Edward Farmer Was Second Vice President of Belleville Fair Board

John A. Walker passed away at the family residence in the 2nd. concession of Ameliasburgh Township in Prince Edward County on Sunday morning, August 11th. He was in failing health since last January.

The death of John Albert Walker this district has lost a splendid Christian character, a devoted resident and universal regret is expressed in the community. He is well known not only to his own County of Prince Edward, but also to the city of Belleville and throughout the Bay of Quinte district. He was a prominent farmer and was much interested in horses. For many years he gave his attention to the Belleville Fair and was a member of the Board of the Belleville Agricultural Society for a long period of time, being this year second vice president of the society. With his fellow members Mr. Walker was popular and his passing will be highly regretted. The work of the Agricultural Society in the Belleville city fair will be sadly by many close personal friends.

The late Mr. Walker, who was in his 66th. year, was born in Sidney Township, being a son of the late Mr. and Mrs. Daniel Walker. At the age of two years he moved with his parents to Prince Edward County and practically all his life was passed in Ameliasburg Township. His religion was that a member of Massanga United Church and a faithful supporter. He was a member of Lake Lodge No. 215, A. F. & A. M., Ameliasburgh.

Surviving to mourn his loss are his wife, who prior to her marriage was Miss Lydia Bird, one daughter, Miss Sybil Walker, at home; two sons, Basil Walker, at home and Mr. Thomas Walker, at home; one brother, Mr. Fred Walker, Wismington.

The funeral announcement is made elsewhere in this paper.

R. A. F. LOSSES ONE

London, Aug. 14.—(CP Cable)—According to reliable estimates here today, the losses to the Royal Air Force since the start of war have been put at 719 planes.

They comprise 319 planes lost in defence of the United Kingdom; 181 aircraft while with Allied forces; 199 over Germany and German-occupied territory; 20 over Scandinavia; 21 over the North Sea and two in neutral countries. These figures include Tuesday's loss of 11 British planes.

Although there has been no definite figure for German losses, official estimates place the number generally in the ratio of 3 to 1 and sometimes as high as 4 to 1.

The Germans have lost 327 planes in attacks on British shore since war began.

Tonight-Tonight & Thursday

Belleville Kiwanis Club Street Karnival

TWO ACRES OF GAMES AND AMUSEMENTS.

$250.00 in War Savings Certificates to be drawn by lucky numbers. Those who are present receive an additional $10.00 CASH.

A GALA EVENT FOR YOUNG AND OLD.

Picton and District

Picton — Miss Catherine Bond, was hostess at a delightfully arranged personal shower, at her home on Church Street, on Saturday evening in honour of Mrs. Wm. Reeks (Margaret Graves) a recent bride. About twenty friends of the bride were present, and enjoyed a very pleasant evening. Miss Helen Boggs of Brockville, was an out-of-town guest.

Miss Genevieve Smith, of Bloomfield, is attending Summer School in Toronto.

Miss Nora Rorke has resigned from her position as teacher in the junior room of St. John's School.

Birth: In Hallowell on Saturday, August 3rd., 1940, to Mr. and Mrs. Hugh Grant, a son, Hugh Stanley Bloomfield, Wellington Road, a son, Mr. Douglas Watt is under the care of Dr. Bronson suffering from chingles.

Mrs. Arthur Jarvis has purchased the Couch property on Washburn Street.

Local Registration Plans Rapidly Nearing Completion

Committee Stresses Point That Cards Must Not be Filled Out at Home by Residents

VOLUNTEERS NEEDED

The organization work for the carrying on of the local national registration to begin next Monday, August 19, was advanced by several stages as the result of a registration committee meeting held in the City Hall on Wednesday morning. His Worship Mayor Thompson presided over the meeting and after the minutes of the last meeting were read by Secretary A. B. Cochrane, K.C., Vice-Lady chairman, Mrs. J. W. Kinnear and members of the voluntary committee workers reported on the response received from voluntary assistants to help with the work of registration.

At a previous meeting, conveners were appointed for the various polling divisions throughout the city whose duties it will be to assist the deputy registrars for the polling booth and to be responsible for the general conduct of the registration centre in which he is appointed. Information regarding the persons who are ill and unable to attend the polling centres for registration, will be at the hand of the conveners, who will delegate voluntary registrars allocated to his poll to visit such persons and register them. Girl Guide Scouts and Girl Guides will also assist in any way possible, while the transportation committee will also be appointed to arrange for transportation where necessary.

Voluntary Workers

Mr. G. H. Stork, M.P. referred to possible shortage of voluntary assistant workers throughout the rural districts with which to carry on the work of registration. Voluntary workers in the city are coming in fairly well, stated Mr. Stokes, but trouble in this respect might arise in the country where people are not associated with one another as much. Mr. Stokes also pointed out that all volunteers offering their services must be over 21 years of age before they may be accepted.

Clerk Augustus of Col. W. R. Rierdon, Registrar for South Hastings in the decided to hold instruction meetings for the Volun'ary Assistant Registrars of the city and county, outside volunteers who might care to attend. It was decided to hold these meetings at the one public school of the city and also at the Belleville Collegiate Institute and the city hall on Thursday evening.

The registration committee headed by His Worship the Mayor will centralize their office in Shire Hall for all routine work in connection with the registration period, thus permitting them to give all assistance possible to the Registrars during this time.

Cards Not Issued

Considerable numbers of persons have been inquiring at the Registrar's office for the various registration forms which they expect to fill out at their homes and then take them to the Registrar for identification it was revealed. "We are not permitted to issue cards for this purpose", stated Col. Rierdon, "as the regulations distinctly say that persons must come to the registration booths for registering. It is the duty of the Registrar to secure the voluntary assistants to fill out these forms for the registrant and ac-

TIRES ON EASY TERMS
NO MONEY DOWN ON GUARANTEED GOODYEARS
• Come in and make your choice of any Goodyears in our big stock . . . we'll put them on your car today . . . without delay. You pay for them in small amounts weekly, as you are paid. Get the details of our friendly service today!
CLIFF BARAGAR
SUNOCO SERVICE STATION
Dundas & Pinnacle — Belleville
SUNOCO SERVICE STATION — BELLEVILLE TIRE SHOP
Main Street, Picton — 62 King Street, Trenton

COUNTY, SCHOOLS TO COOPERATE IN HARVEST PLANS

Committee is Appointed Under Warden to Prepare for Labor Shortage

HELP CLASSIFIED

Stirling — A combined effort on the part of the Ontario departments of Agriculture and Education, and the farmers is essential to the success of the plan, the committee includes J. R. Pickering, Belleville, J. Deyell, A W McGuire, School Inspector and A. W. Hoare, of the Provincial Employment Service, Stockdale; Mrs. Ann Wilson, Mrs. Fred Hilton, and Mrs. Mary Dusenbery, of Brighton; one brother, Mr. William Delaney of Stockdale.

A son, George Little, died last year.

The funeral announcement is made elsewhere in this paper.

MRS. WM. HOARE (Cee Hill)

After all illness of two weeks' duration, Mrs. Wm. Hoare passed away on Tuesday morning at her home in Cee Hill.

The late Mrs. Hoare was in her fifty-first year. She was born in Clarence, Ontario, the daughter of the late Mr. and Mrs. George Snider. The early years of her life were spent in Cee Hill, in religion she was a member of the Gospel Tabernacle.

Surviving her are her husband, two daughters, Mrs. Earl Curry, Belleville, and Miss Muriel Hoare at home; one son, Clinton, at home; three sisters, Mrs. E. A. Hogle, Belleville; Mrs. Henry MacKenzie, Cochrane; Mrs. Wm. Jones, Belleville and one brother, Mr. John K. Carson, Clarence.

The funeral will take place from the Gospel Tabernacle, Coe Hill.

LATE EDGAR J. ADAMS

The funeral of Edgar J. Adams, a former resident of Ameliasburgh Township and late resident of Toronto, who was taken ill while visiting friends in this district and died in the Belleville General Hospital on Sunday last, took place from the Belleville Burial Company Funeral Home, Campbell Street, on Tuesday afternoon, August 13th., and was largely attended. Services in the chapel and at the graveside in Mount Olive Cemetery, Brighton, Township, were conducted by the Rev. J. D. P. Knox assisted by the Rev. Mr. Grant.

The bearers were Messrs Walter Snider, Wilfred Snider, Ross Snider, Ross Roblin, Rex Adams and Roy Snider.

LATE HARRY LIDDLE

The funeral of Harry Liddle took place from the residence of his father, William Liddle, on Sunday afternoon, August 9th., and many friends were present. The service in the home and at the graveside in Melrose Cemetery were conducted by the Rev. E. Parsworth of Belleville.

The bearers were cousins of the deceased and were as follows: Messrs. Carman Milligan, Clarence Milligan, Glenn Milligan, Orval Conley, Wesley Conley and Elmer Conley.

One Killed, 3 Hurt In Motor Accident

Kitchener, Ont., Aug. 14.—(CP)—Miss Adelaide Brenner, 22, of Lynwood, was killed and three other persons injured today when a car in which she automobile in which they were riding on the Kitchener-Guelph highway left the road, crashed into a tree and overturned.

Lloyd Hertzberger, Kitchener, driver of the car, Luella Hahn, Kitchener and Alvin Daugh, are in hospital here. Extent of their injuries has not been determined.

Provincial Constable Lloyd Wolver said no inquest would be held.

OBITUARY

MRS. ELIZABETH DUESBURY

Mrs. Elizabeth Duesbury, widow of Richard Duesbury, passed away at her residence 61 South Church Street, on Tuesday, August 13th., after an illness of one week's duration.

The late Mrs. Duesbury was in her 78th. year and was born at Trenton, being a daughter of the late Mr. and Mrs. Peter Gordon. All her life was passed in this district and she was well known in religious circles she was associated with St. Paul's Anglican Mission in the Parish of St. Thomas.

Surviving her are six daughters, Mrs. George Johnson, Mrs. Fred Rushlow, Mrs. Arthur Keller, Mrs. Herbert Thompson, Mrs. William Rushlow and Mrs. John Rushlow, all of Belleville; two sons, Mr. John Dousbury of Detroit and Mr. Richard Duesbury of Belleville.

The funeral announcement is made elsewhere in this paper.

MRS. EURETTA M. LITTLE

Mrs. Euretta Marie Little, widow of Thomas Little, died suddenly at the residence of her daughter, Mrs. George F. Little, on West Bridge Street, on Tuesday, August 13th.

The late Mrs. Little had reached an advanced age being in her 87th. year. She was born in Murray Township, Northumberland County, being a daughter of the late Mr. and Mrs. Andrew Delaney. Nearly all her life was passed in the Frankford district and for the past two years she made her home with her daughter, Mrs. George F. Cole, in this city. In religion she was a member of the United Church and held a high place in the regard of all who knew her.

Surviving her are two daughters, Mrs. Frank Moran, Trenton, and Mrs. George F. Cole, Belleville; one son, Mr. James Little, Trenton; three sisters, Mrs. Sarah Delaney, Stockdale; Mrs. Ann Wilson, Mrs. Fred Hilton, and Mrs. Mary Dusenbery, of Brighton; one brother, Mr. William Delaney of Stockdale.

A son, George Little, died last year.

The funeral announcement is made elsewhere in this paper.

Daily ..... 2.30; 7.00; 9.10 p.m.
THURSDAY
Friday and Saturday
A RAFT OF FUN!
The Newest and Best "Popeye" Comedy.
OUT WEST WITH THE PEPPERS
Edith FELLOWS
Based upon a book by MARGARET SIDNEY & CELESTIAL PICTURE
2nd. SWELL FEATURE
Harry Carey,.. Bruce Cabot in "My Son is Guilty"
LAST TIMES TONIGHT
John Wayne, Claire Trevor in "DARK COMMAND"
A FINE STAR HIT.
Extra! Screen Vaudeville — Latest Fox News.
AIR-CONDITIONED
McCARTHY
THE SHOW PLACE OF BELLEVILLE

TONIGHT IS FOTO-NITE
SELECTION AT 8.30 p.m.
$2.65
— On the Screen —
"LA CONGA NIGHTS"
"THE BLACK ROOM"
— O-F-F-E-R —
THURS. — FRI. — SAT.
IT'S FUN... Young... romantic... stirring!
JANE WITHERS in HIGH SCHOOL
JOE BROWN, Jr. • LLOYD CORRIGAN
CLAIRE DU BREY • ERNIE ROBERTS
PAUL HARVEY • CLIFF EDWARDS
LILLIAN PORTER • JOHN KELLOGG
ADDED ATTRACTION
A THRILLING DETECTIVE MYSTERY!
MAD HOLIDAY
Edmund Lowe • Elissa Landi
Donald Woods • Ralph Morgan
CAPITOL
— Added Treats —
UNIVERSAL NEWS
5th. Chapter
"BUCK ROGERS".

BELLE
C-O-O-L—Ideal Ventilation
THURSDAY & FRIDAY
TWO BIG FEATURES
A GREAT CAST portraying the drama of a girl in love who dared not marry!
A Bill Of Divorcement
With KATHARINE HEPBURN and JOHN BARRYMORE
FAY BAINTER HERBERT MARSHALL
Donna May Whitby-Public Enemy—J. Edgar Hoover's Secret Dossier
Produced by ROBERT SISK. Directed by JOHN FARROW. Screen Play by Dalton Trumbo. From the play by Clarence Dane.
RKO RADIO PICTURE
PLUS This Outstanding Comedy Hit!
High-Speed Laugh Romance!
Lucille James BALL • ELLISON
You Can't FOOL YOUR WIFE
with ROBERT COOTE • VIRGINIA VALE
EMMA DUNN • ELAINE SHEPARD
RKO RADIO PICTURE
Produced by CLIFF REID. Directed by Ray McCarey. Screen Play by Jerry Cady.
Extra!
"INFORMATION, PLEASE." No. 2
TODAY ONLY
Jeanette MacDonald Nelson Eddy in "NEW MOON"

Police Blotter

Robert Copeland, Pinnacle Street, complained to Sergeant Arthur Smith last night that his family dog had been poisoned in some unknown manner. "This is not the first case of this kind," he complained, as several other dogs have died as the result of poisoning within the section of the city already this summer. Added Mr. Copeland: "The matter was given to the attention of Thos. Thorne, city dog catcher. Ex-Alderman Laurie Lewis reported the furious driving of a motorist, who was speeding on Victoria Ave., yesterday. "This driver was exceeding the speed limit by one hundred per hour and was a menace to the safety of the community. I would gladly testify against him if he can be apprehended," Belleville's alert former alderman advised police authorities in making his report. A description of the car has been given the police.

Chief Arthur Harman added that this is not the first time complaints had been received regarding Victoria Avenue being used as a "speedway" in Belleville. "If these complaints continue I will have to make an example of those who persist in driving with abandon in the city" he warned today.

Gerald Hyde, Belleville, reported the theft of his C.C.M. bicycle from off Front Street yesterday. The "bike" had been left parked in front of Hyde's hardware store.

Only two persons brought up charges at the police station last night, offof-doors court. One more the order of the night for the city knights of the road" these fine

Stirling and District

Leadership Training Camp Attracts Many Young People

Six Presbyteries of Quinte Conference Assemble at Oak Lake for Annual Outing

PROMINENT LEADERS

Stirling, Ont. — Representing churches in the six large Presbyteries of the Bay of Quinte conference of the United Church of Canada, young people are this week assembled on the picturesque United Church property on the shores of Oak Lake to combine a happy week of vacation and recreation with a week's course in leadership training. Those present to take advantage of the opportunities available are ambitious young people who will at a later date adopt such duties in executive leadership as these preparatory courses prepare them to fill with the greatest amount of efficiency.

This is the sixth year of the camp's activity and each passing season finds the attendance vastly increasing. The camp is directed by a carefully selected group of committee workers appointed by the governing body of the Bay of Quinte Conference. Reports of its progress as returned to the conference have brought forth increased interest and support from many church leaders. Constructive progress in all phases of church life is obtained only through thoroughly organized executive leadership and this camp in the opinion of many, provides the exact medium for training such leaders. Every branch of Christian development is given leeway by the wide and far reaching program which is planned to fill every hour of every day with something worthwhile. From the conference's farthest points to the east, west, north and south alert healthy Canadian Christian young people gathered to share the fine social and spiritual atmosphere that prevails and to increase their knowledge of leadership in church work by training.

Daily Program Varied

Each day in camp begins with a cool dip in the waters of the lake, breakfast, an impressive devotional period, Bible study classes, recreation, study groups under the direction of capable leaders, special vesper services, camp fire meetings, sunset services, social gatherings, etc., all have their place in the daily routine. Discussion groups which give opportunity for the expression of individual thought on things Christian, commissions methods of leadership training are an important part of the day's activity. Leading the discussion on the theme "Interesting Jesus" is Rev. Chas. D. Daniel of Ingersoll Ont. "Moral Battle Fronts of the Present Day" is the subject of the group directed by Rev. C. G. Park of Whitby. "Functions on Leadership Training" are led by Rev. A. Cragg of Bowmanville, Ont. The fellowship division is led by Rev. H. Neal Matthews, Ont. W. F. Riding of Oshawa leads in "Citizenship and Administration." A camp council composed of the members divided into four competitive groups. Pillsbury of the district are invited to share in several of the group meetings and special vesper services.

Officers In Charge

In addition to the outstanding speakers and leaders already mentioned, the Bay of Quinte Conference, of the United Church, are grateful for those who faithfully direct the camp. Several local church leaders and ministers often assist. Rev. James E. Becket, Secretary of the Bay of Quinte Conference and also the Belleville Presbytery remains at the camp continually.

Dean of the school is Rev. Roy H. Rickard of Colborne, Ont. Mrs. R. H. Rickards is dean of women. President of the camp and school is George Lewis, Chief Director is Stephen Saywell, Assistant Director A. Walker, Registrar and Secretary, Miss Susie VanCamp, Burketon, Ont. Camp nurse, Miss Doris Williams, B.N., leader of vespers, W. R. Tanton of Oshawa, director of music, J. Brown of Perth, Ont.

The capable director of this group of officers the camp moves smoothly and all too quickly through a week crammed with wholesome recreation, instruction and enjoyment to which the members look forward anxiously each year.

Attend Church in a Group

Last Sunday, their first Sabbath in camp, the entire membership motored to Stirling in a group to attend divine worship with the combined congregations of St. Paul's United Church and St. Andrew's Presbyterian Church. Rev. W. H. V. Walker welcomed the group and the impressive service was entirely directed by the campers, with splendid messages delivered by Rev. Stephen Saywell and Rev. D. T. L. Smythe of Toronto. A vocal duet added interest to the service and Miss Orace Pitman of Stirling presided at the organ.

Old Kentucky CIGARETTES

'TERRITORIAL INTEGRITY OF ALBANIA' CRY

Roman Newspaper Sees There 'Picture of Construction of New Europe'

PRESS IS VIOLENT

Popolo di Roma Refers to Old Republic of Venice and Its Splendor

Rome, Aug. 14—(CP)—A hint that Italy might demand the Greek Adriatic coast and the Greek island of Corfu as an indemnity for the hatchet-slaying of Dant Hoggia, Albanian "tourist", was contained in an editorial today in Il Popolo Di Roma.

"Italy restored to Albania that civilization which the entire Adriatic coast and the island of Corfu knew in past centuries though the activity of the Republic of Venice of whose splendor traces still exist," the newspaper said.

"All this sector stretching from the Adriatic to the Black Sea entrusts the picture of the construction of a new Europe.

"It is evident Albania must have justice and naturally Italy should therefore unfasten the chains which burdened the Albanian people for many years."

Only yesterday Italian spokesmen accused Greece of having territorial designs on Albania, which Italy annexed after her Good Friday invasion in 1939.

Italian Press Campaign

The press campaign against Greece, opened by the weekend disclosure of Hoggia's death, was marked today by three additional developments:

Stefani, official Italian news agency, reported in a dispatch from Tirana that "acts of violence against Albanians give no sign of diminishing" in Greece.

(Greece has denied any responsibility for Hoggia's death.)

The newspaper Il Messaggero asserted that restoration of Albanian territorial integrity "must be satisfied in the shortest possible time."

Stefani's Tirana dispatch alleged that a number of Albanians had been arrested in northern Greece and "dragged in chains" to prison.

Il Popolo Di Roma's reference to the entire Adriatic coast embraced Dalmatia in Yugoslavia, which Italy failed to receive after the last war though she claimed it had been promised her by the secret treaty of 1915 under which she became an ally of Britain and France.

Italian spokesmen yesterday indicated that Premier Mussolini would demand slices of both Greek and Yugoslav territory for Albania —and therefore for the Italian Empire—in a "general settlement" eventually.

War Placards Reach Bahamas

By FRED L. STROZIER
Associated Press Staff Writer

Nassau, Bahamas, Aug. 14—(AP) Three humorous British placards warning the public against loose talk are pasted all over this peacetime colonial capital just as though the Bahamas were in the midst of an actual belligerent zone.

In public buildings throughout the small colony—the new domain of the Duke of Windsor—are brightly tinted pictures bearing the legend:

"Loose talk costs lives."

With this warning usually is the picture of some careless individual saying to a friend, "just between ourselves...." Hiding beneath a table or listening from some other vantage point is a caricature of Hitler.

This is but a fraction, however, of the changes that war back home makes in the life of the Bahamas.

At every social function and most other gatherings there is some program for raising funds. The legislature itself has voted frequent appropriations to the British war fund. A bomber has been purchased for Britain with funds from public subscription. Every piece of scrap metal on the islands is being sent back to London for munitions manufacture.

PROTECTING WINGS OVER BRITISH CONVOY



A fighting plane of the British Royal Air Force coastal command hovers over a convoy of merchant ships which are bringing supplies to England. With Germany making desperate attempts to blockade England with motor torpedo boats and bombing planes, the coastal fliers have the responsibility for seeing that the convoys get through.

In the past week or so attacks on convoys such as this one has brought great air battles. Some 600 German planes are said to have been engaged in one fight this week.

PRIME MINISTER, CABINET, REGISTER

Ceremony Takes Place Prior to Cabinet Meeting

Ottawa, Aug. 14—(CP)— Canadians have the example of Prime Minister Mackenzie King and 11 Cabinet Ministers before them today to suggest early registration under the National Resources Mobilization Act.

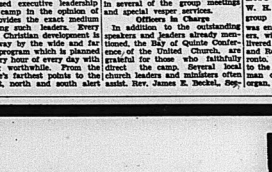
While registration for the general public takes place Monday, Tuesday and Wednesday of next week organizations employing large numbers of people are registering their personnel this week. Under this arrangement Mr. King and his Ministers registered in a body in the Privy Council Chamber yesterday before W. J. Callaghan, special registrar for the east block of the parliament buildings.

Newspaper reporters and photographers were admitted to the ancient sanctum of the cabinet to witness and record the registration, which took place as the Ministers sat at their places around the big circular council table.

The ceremony took place just before a cabinet meeting which was unproductive of announcements. Another meeting will be held today and Mr. King intimated announcements might follow.

There was much good-natured comment and laughter as the Ministers answered the 18 subdivided questions which they designed in order to get a complete record of human resources in Canada as a part of the war effort.

"This is easy," said Mr. King when he came to question 14 (c) which asks, "what other work can you do well?" He wrote in, "Leader of the opposition."



The AUGUST FURNITURE SALE is Ready to SAVE DOLLARS for you

LIBERAL TERMS

S-T-R-E-T-C-H This Really Your Furniture Extraordinary Dollars During August Event!

MATTRESSES

ALL MATTRESSES — FELT AND INNER SPRING — AT GIVE-AWAY PRICES.

Felt Mattresses. All sizes $3.95

Inner-Spring $10.95



Bedroom Suite Clearaway!

You'll find every wanted style suite for your bedroom, in just the woods you like and at just the price you can afford to pay! Hundreds of suites, three and four pieces as low as $59.50

Breakfast Room Suites

6-PIECE SUITE
Buffet.
Drop-leaf Table.
4 Chairs.
Natural trim. Red or Green.
$24.50

6-PIECE SUITE
Combination Buffet and China Cabinet.
Extension Table with enclosed leaf.
4 Sturdily built chairs.
$34.50

50 LIVING ROOM SUITES

Limited Space forces us to list only a few of the many specials now in Stock.

	Reg.	Sale
3-pc. Modern Tapestry Suite	79.50	59.50
3-pc. Charles of London Suite	99.00	69.00
3-pc. All-over Velour Suite	99.00	79.00
3-pc. Kroehler Tapestry Suite	99.00	74.50
3-pc. Kroehler Velour Suite	139.00	99.00
3-pc. Super Sagless Suite	129.00	89.00

$5.00 DELIVERS ANY ONE OF THESE SUITES

MISCELLANEOUS

ODD DRESSERS	$14.95
SPINET DESK	9.95
OCCASIONAL CHAIRS	6.95
SILK CUSHIONS	.99
BUFFET MIRRORS	.99
TABLE LAMPS and SHADES	1.95
METAL BED LAMPS	.99
ELECTRIC IRONS	1.19
ELECTRIC TOASTERS	1.49

JUST A FEW OF THE MANY SPECIALS ON SALE FOR THREE DAYS ONLY.

CONGOLEUM RUGS

Floor Samples Only. Size 6' x 9'.
Special $3.95



STUDIO COUCHES

with Spring Filled Cushions and Steel Back. Upholstered in hard wearing repps and good quality velours. Priced to clear ..... $24.50 and U-P

STUDIO ARMS ..... pair $3.50

3-Piece Bed Outfits

WALNUT STEEL BED
HIGH RISER CABLE SPRING
COMFORTABLE FELT MATTRESS.
All sizes, complete $14.95

Locomotive Washing Machine

At Lowest Prices ever offered in this city.

$59.00

FREE DEMONSTRATION

SPECIALS in House Furnishing Department

ALL

Draperies and Curtains

1/3 OFF

DINING ROOM SUITES

If you need a new Dining Room Suite, now or later, it will pay you well to investigate these tempting offers.

8-pc. OAK SUITE, consisting of Buffet, China Cabinet, Extension Table and 5 upholstered Chairs. Complete	$99.00
9-pc. WALNUT FINISH SUITE	79.50
8-pc. GENUINE WALNUT SUITE	89.00
8-pc. SOLID WALNUT SUITE	129.00

EASY TERMS

302 Front St. NEW PERCIVAL FURNITURE CO. Phone 2265

THE
ONTARIO INTELLIGENCER
THE DAILY ONTARIO INTELLIGENCER is published every afternoon (except Sunday and holidays) at The Ontario Intelligencer Building, Front Street, Belleville.

ACCIDENT RECORD OF 1939 IN ONTARIO

Of the 13,700 mishaps on the highways of Ontario during the year 1939 in which there were 573 fatal accidents, 42.3 per cent took the form of collision with another motor vehicle, 23.4 per cent collision with pedestrians, 9.7 per cent collision with bicycles, 10.6 per cent collision with fixed objects, 5.3 per cent increase and in the collision-with-bicycle type an increase of .7 per cent. These changes are significant in that there was a general decrease in all accidents of types, amounting to .4 per cent.

In the fatal accident class of accidents, almost one-third of twenty were of the collision-with-pedestrian type, collision with motor vehicles 16.9 per cent while the non-collision accidents and collision with fixed objects totalled 11.9 per cent and 10.1 per cent respectively.

The death rate was shown as 13.4 per 100,000,000 miles travelled and 9.6 per 10,000 motor vehicles registered and 17.4 per cent per 1000,000 population.

Classification of persons killed in accidents shows drivers 125 or 19.3 per cent, passengers 206 or 31.6 per cent, pedestrians 261 or 40 per cent, others (that is, persons in horse-drawn vehicles or in other vehicles and motor vehicles or bicycles, 4 or 6 per cent, bicyclists 48 or 7.4 per cent, motor cycle drivers 8 or 1.2 per cent.

Urban and rural accidents differ greatly in the comparison of types of mishaps. In 1939 there were 217 fatal accidents in cities and 435 rural which is natural considering the facts that most of the mileage of highways is in the country and speeds are much higher in the country than in urban centres. Drivers in city fatalities only numbered 10.1 per cent of the fatally injured, passengers 14.8, pedestrians 53.1 as against drivers 23.7 per cent, passengers 40 per cent and pedestrians 28.5 per cent in rural accidents. Bicyclists numbered 10.6 per cent of the fatalities in cities and 5.7 per cent of the rural fatalities of the same class of victim 2%.

In Hastings County there was a total of 213 accidents last year, 212 in the year before, and 232 in 1937. There were twelve deaths last year and also 12 in 1938 and 15 in 1937. The number of persons injured was 154 last year against 156 in 1938 and 170 in 1937. Prince Edward County had 35 accidents last year which was a large increase over 19 in 1938 and 7 in 1937. Fatalities were three last year as against four and three for 1938 and 1937. The number of injured was 34 as against eleven and three for previous years.

In Belleville there were 78 accidents of all kinds last year with two fatally injured and 47 injured.

Stratford had not a fatal accident for the three years and St. Thomas was without a fatal accident last year. Woodstock, which was without fatal accidents in 1937 and 1938, had one fatality in 1939.

PARKS TOURIST TRAVEL GAINS

An increase of thirteen per cent in tourist travel to national parks in Western Canada is recorded by the Department of Mines and Resources, Ottawa, which reports that in the four months ended July 31, 1940, a total of 366,440 visitors entered the western parks as against 323,618 persons in the corresponding period a year ago.

Banff National Park had 104,088 visitors as compared with 94,611 in the four months ended July 31, 1939. Attendance at Jasper National Park hit an all-time high with 94,728 visitors entering this park through the Eastern Gateway in addition to about 14,000 cars and approximately 50,000 passengers entering via the new Banff-Jasper highway, opened to traffic June 15. Kootenay National Park was visited by 23,112 tourists as against 19,990, Waterton Lakes National Park had 62,648 visitors compared with 57,808, and Riding Mountain National Park played host to 19,753 persons, an increase of almost 68 per cent over last year.

East of the mountain parks, Prince Albert National Park in Saskatchewan had 19,061 visitors compared with 17,753, while attendance at Riding Mountain National Park in Manitoba reached the record figure of 93,158, an increase of 17,709 over April, May, June and July a year ago.

NAZI THRUSTS AT BRITAIN BY THE AIR

Hitler's thrusts at Britain by his airplanes may be the prelude to the vaunted attempt of invasion which he has promised and which Britain is confident will be hurled back with destruction upon the head of the Fuehrer and his company of nazi leaders and upon the Reich.

Recently he has struck with greater force than ever. One day last week he used four hundred planes. On Sunday he used about the same number and on Monday he tried with two hundred. Tuesday he struck with 400 to 600 planes.

Now the public is warned that the Battle of Britain has begun.

But his results have been small as far as advantage to the German is concerned, for he has lost heavily in planes. In reality it is thought that the nazi has suffered at a much greater rate than he can produce. It is known that he has lost many scores of pilots in dead and injured and in captured pilots who parachuted down to earth out of their stricken planes. These are two heavy losses. British losses continue to be much less heavy in planes and pilots and the damage and property and in vital points is not of a kind to weaken the British.

Now Hitler has to be a sort of magician to keep so many theatres of interest spinning around in his head. A master of evil designs and diplomacy, he has not shown the genius for construction, yet, destroyer as he is, he cannot go on destroying, for, destruction will encompass him. He will have to try to consolidate his gains in overrun territory but his gluttony has been so ravenous that he has created a gigantic task for himself which he no doubt cannot finish.

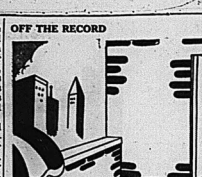
Within Ourselves

Within every man and woman in these days there rages a war as relentless as that which sweeps over Europe. We are all at war with ourselves. Conflicting passions and emotions, conflicting sympathies and antipathies run through all of us, taking their toll of strain and stress.

Most people try to be decent. They are taught to choose the better rather than the worse cause, to seek good rather than evil. They try to do it. But in a world in which values are shifting, many of the old moral price-tags look out of date and unfitting. The problem of every man is: How, in today's hard-boiled world, to be hard enough to survive and persist, yet soft enough to keep the love in all those things which alone distinguish man from the brute.—Quebec Chronicle Telegraph.

OFF THE RECORD

By Ed Reed



ED REED

"No wonder Fifi hasn't recov ered from her illness — she's been eating our grass rug!"

LOOKING BACKWARD

GLEANINGS FROM OUR FYLES OF BY-GONE YEARS

20 YEARS AGO

August 14th, 1920.

Messrs. Charles N. Sulman, C. H. Vermilye, R. J. Wray and Judge Deroche will leave tomorrow to take part in the Dominion Bowling Tournament in Toronto.

Thirty-six tickets were sold at Hazcrott-Asselstine Electric agency last night for the Sunday trip to Picton and Prince Edward.

A picnic under the auspices of the U.F.O. is being held at the Sandbanks today.

Messrs. Orrell Brickman, Harold Meredith, William Vallance and Lorne Stocker will leave here shortly to spend three months in Regina.

Mr. and Mrs. James Farrell and three sons of Medina, N.Y., are visiting friends here. Mr. Farrell is a former resident of Belleville.

Mr. and Mrs. Charles Miller of Rochester, N.Y., are visitin Capt. and Mrs. Charles Williams, Yeomans Street.

30 YEARS AGO

August 14th, 1910.

The Rev. R. C. Blagrave, Rector of Christ Church, left today to spend a vacation of three weeks at his former home in Regina, Quebec.

Mr. James Riggs, Past President of Oxford Lodge, Sons of England, has returned from Ottawa where he attended the Supreme Lodge of the Order.

Miss Helen Woof of Syracuse, N.Y., is visiting relatives in the city.

Stephen H. Eustace, a well-known and respected citizen, died today at the age of 72 years and seven months.

Mr. Reg. Hinchey, a Belleville boy, has returned to his home here, after a trip which lasted two years and four months with the famous Belleville Kilties Band. He says that the trip was one which he would not have missed for a great deal. The band will open its season in New York next month.

During the past couple of months the Reds have been able to rate Denmark, as well as other countries invaded, to take from them much more than the ordinary exports. Soon they will be taking commandeering from it will not be there to get.

Denmark has been able to live because of stored supplies and because of her dairy products. But, she has been existing on her own, and, as that dry source appears, and it does not take long, it will be a lean and hungry Germany indeed. — Windsor Star.

Newest Notes of Science

Science News Service

To provide smooth riding for traffic accidents a new axle assembly provides a separate spring for each wheel.

There are ants in Swiss mountains that build their nests above the snow, bursting in an east and west direction.

The United States exported farm equipment valued at $9,555,823 in May, 48 per cent more than in May last year.

Flexible and curved instead of rectangular, a new electric heating pad will fit any part of a person's body snugly.

The sugar production of the Japanese empire this year is expected to exceed 3,000,000 tons, 100,000 tons less than last year.

A magnet concealed in its base holds metal objects in a new ornamental pin tray for dressing tables should it be upset.

Electric cord plugs have been invented that are locked in place in wall sockets so they will not pull out by slight twists.

The United States supplied Cuba with 73 per cent of its cotton imports last year, compared with 30 per cent the previous year.

A recording device has been invented to be attached to the head of a bed to show every movement made, during a night's sleep.

A new front door locker for residences has a glass centre that can be seen through from inside a house but not from the outside.

THAT BODY OF YOURS

By James W. Barton, M.D.

Angina Pectoris—Breast Pang—Heart Spasm

I have spoken before of the pain in the heart that attacked me, a youngster, shortly after I started a cross country run. By walking for a short while, then gradually increasing my speed, I was able to run a mile without pain in the finish of the run. We called this "getting our second wind," which was really the truth in that by slowing down for a short time we got rid of the excess waste products in the blood and the blood was able to hold and carry more oxygen to the tissues, particularly the heart muscle.

The pain across the chest called angina pectoris or breast pang, has been believed due to lack of oxygen in the blood supplying the heart muscle. That this is true is stated by Dr. Edward W. Boland, Los Angeles, in the Journal of the American Medical Association, who shows that breathing in a rapid concentration of oxygen will ease the pain with a block heart artery (coronary thrombosis) and with angina pectoris —partial closure or spasm of the similar vessel supplying the heart muscle. Dr. Boland reports five cases where relief was obtained in about 30 seconds after administering oxygen. A poor circulation of the blood and the muscles of the heart results in a lessening of the oxygen supply there and the accumulation of waste products which would be burned or used up if sufficient oxygen were present.

These waste substances irritate the nerve endings and cause the results. "The prompt relief of pain following the oxygen administration-treatment was started", The two vessels—aorta and coronary—dilated and the symptoms of mild shock were quickly corrected. Dr. Boland advocates the use of 100 per cefit oxygen when the pain is intense and cannot be relieved by pain killing drugs.

Other conditions that can cause pain in chest—angina—are (a) a disorder in which does not allow enough air (with its oxygen) to get to lungs, and (b) eating too much acid food—meat, eggs, fish, cereals—and not taking any exercise. Acid foods require an extra amount of oxygen to burn them and when not burned in the cells the heart has insufficient oxygen.

CRICKET-FLYER KILLED

London, Aug. 14 (CP)—Peter T. Eckersley, 30-year-old member of parliament known as the "cricketer airman," was killed in a flying accident yesterday. Noted as a cricket player and aviation enthusiast, he was commissioned in the air division of the Royal Navy Reserve.

Details of his death were not disclosed.

The Aerial Blitzkrieg

As the threat of invasion of Britain subsides (even though the danger is there) and the days of the high tides, Germany has opened an aerial blitzkrieg against the United Kingdom. During the week-end and again this morning, wave after wave of German fighters and bombers raided the south coast in what appears to be a plan to break down British morale and "soften" the islands either for eventual invasion or for more intensive bombing of inland cities and towns and strategic military objectives. That British morale will stand up under the sudden increased strain goes without staying for the British people, unlike those of France and other countries which capitulated to the Nazis, have been kept fully informed of what they must expect and have rallied to meet the threat with a unity and determination that has evoked the admiration of the world.

Several facts of striking significance emerge from the intensive air attack that began last Thursday. The first is the effectiveness of British Air Force strategy and fighting tactics. Each day the Nazis caused minor damage, mostly to dwellings, and killed a few civilians. Yesterday another stage was reached and reports today with the battle still raging indicate the loss of at least 200 German planes. Nazi and British communiques set our own figures much lower than this, but the point to be noted, once our own figures have been published, is that the defence has acquired a decided advantage over the offence, and the greater the attack the more effective the defence. But this morning's wave after wave of German fighters came over—balloon busters', the correspondents have dubbed them, to break down the balloon defences preparatory to widespread bombing of the industrial districts. What success they have attained has not been disclosed but anyone who remembers the observation balloons of the London area last week-end quickly new balloons could be sent up after others had been downed. The balloons are the first defence barrage are heavier and much higher than in the last war, and while they have proved to be, it is apparent now that they do not rate them highly. How otherwise their destruction is necessary is explained:

Speculation about Germany's further plans is a futile occupation at the moment. All we can do is await the outcome and the present offensive confident that the defences of Britain are fully organized, that the Air Force is doing a magnificent job, that the destruction of big planes and pilots faster than she can replace them is robbing Germany of the initial momentum of the attack slackens, the campaign will settle down to a long war of nerves which will end with Britain's powerful eventual offensive.—Montreal Star.

Purebred Cattle

Control by the Nazis over so much of Europe gives them an opportu nity and responsibility for Canada's livestock men. The birthplace of the Holstein, Jersey and Ayrshire stocks are under German domination. Cattlemen in other parts of the world cannot import these breeding stock from Germany or Channel Islands. They must look elsewhere for the building up of their herds.

Canada, is fortunate particularly in Ontario that her livestock men have taken great care improving the strain of these particular types. This country is in a position to take up the slack due to the stoppage of shipments from overseas. Whether Ontario breeders of Holsteins have recently sold $30,000 worth of cattle to Chile.

It is nothing new, of course, for Canada to sell choice pedigreed stock to other parts of the world. This country is well known for the quality of cattle. But, now that the supply of surplus are shut off, the demands will be much greater. It is an opportunity of which the most should be made, so that when the war ends this Dominion will continue to be the place where cattlemen from other countries will come when they want to improve their herds.—Windsor Star.

Eternal Vigilance

There is at least a moral in the story of the neutral skipper who saw a chance to save electricity while his ship was anchored outside a British port. He knocked off a magnetic mine when he stopped the power that was operating his winch's "operating" equipment.

Even if this incident never occurred—but the story is so plausible there is no reason to doubt it—it has a terrific teacher in it. There is no time to relax effort or watchfulness for the sake of effecting petty economies.

The enemy's engines of war never sleep, and the forces lined up against them must be kept in a state of equal watchfulness. Eternal vigilance still is the price of liberty and of victory.—Windsor Star.

The government of Iraq has completed irrigation canals that have opened 1750 square miles for cultivation and plans to build more.

Uncle Sam's Alternative

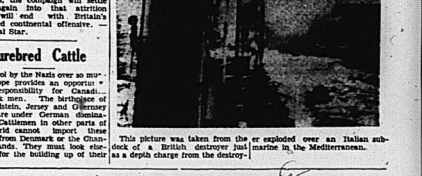
The United States faces the choice of helping Britain with material aid to fight Naziism overseas or else of having to grapple with this deadly enemy here in the Western Hemisphere. What the United States should do, to safeguard American interests is for Americans to decide, but at least let there be realism. Let there be no commercial relations that the war is merely a European squabble in which the United States has little interest. If Naziism were not to be defeated in the English Channel then the Americas would have to fight in the Western Atlantic. That is why clear-sighted Americans like General Pershing make no bones about admitting that the battle for Britain is like a battle on behalf of the American. It constitutes an apt reply, made in advance, to suggestions like those of the U.S. ambassador, John Cudahy, that the United States should feed Belgium.—Winnipeg Tribune.

A Vain Hope

One of Germany's newest ambitions, as revealed by a speech of obvious Nazi origin, is the merger of Canada with the United States, thing resembling a confederacy, as a means of undermining British influence in the Dominion. Germany's realised yet, however; is that the idea will be strangled at birth smirk it provokes among the Celts of Hemisphere.

According to the German plan, the Scots, Welsh, Irish, Bretons of Britain and Canada, for instance, would be merged. This would be quite a feat at any time, even if the various races involved were in favor of it but with the idea meeting from Germany, of all places, it becomes nothing at least han ridiculous.—Windsor Star.

ONE LESS ITALIAN SUBMARINE



This picture was taken from the dock of a British destroyer just as a depth charge from the destroy- exploded over an Italian submarine in the Mediterranean.

HE AND HIS SHADOW



What's the Answer

BY THE ACE CAMERAMAN

(Distributed by the King Features Syndicate, Inc.)

1.—Paleontologists digging in South Dakota, have uncovered the bones of animals we now call "ships of the desert". What is another name for these animals?

2.—Oswald Lewis, a member of Parliament, has suggested that Great Britain engage with the United States in a real estate deal, to settle the war debt. What is his plan?

3.—How many War and Navy Secretaries has President Roosevelt appointed?

4.—Can you name three Presidents who have alliterative names?

5.—In the news we hear the phrase "listening posts" in reference to the Army. What is referred to?

6.—In these days most of our work is done by electricity eliminating laborious tasks. What effect has this on food consumption?

7.—Why are hay fever sufferers in Europe better off than their brethren in the United States?

Answers

1.—Camels.

2.—Mr. Lewis would have Great Britain give us a West Indies island to settle Britain's $5,500,000,000 debt to us.

3.—Three Secretaries of War and Three Secretaries of the Navy.

4.—Woodrow Wilson, Calvin Coolidge, Herbert Hoover.

5.—Listening posts are instruments which detect the hum of aircraft long before they come into visible range.

6.—Today the average person consumes 100 pounds less than the average person did in 1900.

7.—While hay fever has had one variety of goldenrod, the U.S. has approximately eight species.

War Education

Kirke L. Simpson, Washington observer, may have put his finger right on the button when he pointed to the greatly exaggerated reports by Berlin of British shipping losses and damage to British ports. The reason, for that is to educate the home people and sustain them, if they find out that the threatened attack en masse and sure-fire Blitz will not materialize, they may lose faith and many are demanding a quick clean-up because they are fed up with the British bombing raids. If Germans can be led to believe that continued raids from the air will exterminate Britain, they will be satisfied once again in the reputed infallibility of their ego-maniac. Those who know Britain and the British resources are convinced that the United Kingdom can stand a siege for years to come.—St. Catharines Standard.

Towards Starvation

No more significant despatch has come from Europe recently than a brief one from Copenhagen, Denmark. It tells how due to lack of imported fodder, exports of live pigs will drop from 4,000,000 to 2,000,000; of cattle from 2,200,000 to 2,000,000 and of eggs from 12,000,000 to 7,000,000. There will be, a corresponding decrease in the exports of butter, eggs and pork.

This explains a despatch from Berlin about Germans now eating Danish bacon, butter and eggs. It does not explain, because it cannot, where the Nazis will get these products when they have used up the present supplies from Denmark. They are now available only because Denmark lacks fodder for its livestock, and is forced to slaughter or sell for slaughter, a large percentage of animals.

Deep cellars and hens produce no calves, piglets or chickens.

Beautiful Windsor Castle Seen by Canuck Soldier

Graphic Description of Tour Given by Private G. Woodcox in Letter to Relative

The following is a copy of a letter received by Mrs. W. T. Bath of Tweed from her son, Pte. Gordon Woodcox, Aldershot, England:

Maida Barracks,
Aldershot, England.

Dear Mother:

Another Sunday is almost gone and here I am writing to you again. I wrote a couple of days ago but I have had such a wonderful time today I just had to write and tell you all about it.

Through the goodwill of our Colonel, about eighteen men from each Company are taken for a visit every Sunday to some of the most historical buildings which are situated in the near vicinity of Aldershot. Today it was Windsor Castle, summer home of the Royal Family which was chosen as our point of inspection and as you will see later on it is a wonderful experience and privilege to be able to view this ancient structure.

We left camp about 1.00 p.m. in convoy and proceeded by a very picturesque route towards Windsor which is about twenty miles distant. I say picturesque because the scenery throughout the country in England at this time of year is very beautiful as we motored along under the system of map reading.

We were unlucky enough to get lost a couple of times but arrived in Windsor Park about 1.00 p.m. where we stopped for lunch provided by the Canadian Y.M.C.A. truck (or Hut as it is called here), which accompanies sightseeing tours like this one.

Windsor Forest

After about an hour's rest we continued on our journey to the Castle, passing through a beautiful part of Windsor forest where we received only a passing glimpse of many wonderful sights. In this forest are some of the greatest demonstrations of conservation that I have seen. Passing on, we came to a large piece of ground covered by oak trees which are hundreds of years old and by their gnarled appearance and huge size you can believe any stories that are told about them.

Deer and Cattle

Next we came to a place more open where large herds of cattle and deer were grazing at leisure. It is not uncommon to see fifty or sixty animals roaming in one herd and you would be amazed to see such large-sized cattle. There is nothing in Canada to compare with them, but you can readily understand why when I tell you they are kept for show purposes only.

As our convoy journeyed on we came at last to the Castle proper, passing through what is known as Henry VIII's gate into the Castle courtyard. On leaving the trucks we were divided into parties and handed over to the guides who were waiting to show us through. The whole Castle occupies an area of thirteen acres and our first view was of the statue of Edward the King who ruled back as far as 1066.

Ancient Buildings

Passing through another ancient arch built by William the Conqueror we stood in an amphitheatre of historical buildings included in it which is the famous St. George's Chapel where many of England's Kings are buried. Incidentally we were standing at the state entrance to the Chapel where only Royal weddings and funerals are allowed to enter.

On our left we saw where the noted Shakespeare produced his first play, "The Merry Wives of Windsor." In line with this were buildings of equally long age by many famous kings and now occupied by clergymen. Here also, we were shown many different kinds of military organizations. I might say that in the same square the Order known as the Knights of the Garter Club their parades and on special occasions line up on the State entrance to the Chapel.

Continuing on we viewed the Chapel from the outside and it sure is a fine sight. Still further on we came to an old portcullis gate, which in olden days was closed and we were told had molten metal poured through it to provide, as the guide concluded, a warm welcome for any unwanted persons.

Our next stop was at the gate dividing us from the ground occupied by the King's own private residence. On the lawn surrounded by the residence where the King's private guard is mounted, the ceremony of mounting guard takes one hour and three-quarters. It was explained to us that the King himself had granted special permission to the Canadians to pass through this particular part of the Castle so no one is allowed in this particular section.

Lovely Scenery

Here we saw many wonderful sights but wonderful for words to describe. We did not see the King and Queen themselves as they were not in residence, but what their lodge, but passing to the outer side of the residence, when we were told contains 500 rooms, we were greeted by a wonderful display of scenery.

Cut in front of the main entrance is a fair sized lake with a pool and fountain in the centre and beautiful flower beds. This can hold 7,000 people and in warm weather two of H.M. Bands play for two hours at a time on Sunday afternoons before throngs of people. From this, to the balcony where Their Majesties make personal appearances.

From here we were escorted along Walk 200 ft. in height from which we viewed Eton Boys' College and finally arrived back at St. George's Chapel where we were admitted by a side entrance. Words cannot express the beauty of this structure. After obtaining a souvenir copy of St. George's Chapel Guide Book we proceeded down the aisle viewing the tombs of olden days and finally arrived at the tomb of the late King George V. Beside his tomb is a place of ground covered by oak trees which are hundreds of years old and by their gnarled appearance and huge size you can believe any stories that are told about them.

Royal Chapel

Continuing on, we were taken into the Chapel where only Royalty is admitted to Divine Service. It is divided from the Civilian Chapel and services are relayed to the main part of the Church by a microphone placed on the front of the pulpit. Here we saw the King and Queen's private stall. Also to the right were separate stalls for the King of every country and also for individual members of the Royal Family. This Chapel is a wonderful place and words could never describe the beauty of it. From here we were taken to the tower itself and allowed to view the countryside from the top of it.

The tower is over 200 ft. high, topped with a flag pole 73 ft. high on which flies the Royal Standard which is 12 ft. by 6 ft. in size during wartime and 24 ft. by 12 ft. in peacetime. The pole itself is made from British Columbia fir (Canada) and is seven feet around the base.

For my part, I tired out quickly, as there are 200 steps between each landing and there are three landings. I always thought I'd like to go for a ride in an airplane but if anything like that was the top of this tower I don't want it as the wind nearly blew us off the top. All in all we spent about three hours in this tour and only got a brief glimpse of the Castle, but I sure was a wonderful trip and I probably be able to describe it better when I get back home. On reaching the lower it was time for us to get back to camp but memories of this visit will never be forgotten by me. I am quite tired tonight but it has been a day well spent and lots of news to write so plenty to see what we saw today. I have answered most of the Cards which I am keeping as souvenirs of it I get a chance I will send some of them to you. I am glad I was lucky enough to have the privilege of seeing such a historic place and am going back again some time when I can see it more thoroughly as we had only a brief view on this trip. Hoping to hear from you soon again, I am

Your son,
GORDON WOODCOX.

Believes Force Ready to Block Nazi Air Drive

(This is one of a series of war commentaries by Sir Charles Gwynn, British soldier for many years, commandant of Camberley Staff College for four years prior to retirement in 1931.)

Written for The Canadian Press

By Major-General Sir Charles Gwynn

London, (CP)—The Home Guard, the new and better name for Britain's Local Defence Volunteers, has added 1,300,000 men to the forces an invader would meet. This is the greatest number that can for the present be armed and employed, and there is a growing waiting list of men anxious to serve.

As their original title implied, the Home Guards have a specific role. It is not for marching to organize them or equip them as a second line on the model of the regular army.

Their primary duty is to observe and report the presence of invaders and to hold him in check until he can be dealt with by the field army. This particularly applies to watching for and checking parachutists, other airborne enemies, and to the protection of vital points.

But their tactical role includes guarding road blocks, platoon defence of villages and other centres of resistance, protection of communications and vulnerable points of all sorts.

Essentially the Home Guard is a well trained auxiliary force distributed in small groups throughout the country. Its value in the scheme of organization and administration of this great mass of men has not been an easy problem.

Arms a Problem

There has of course been no question of arming them up to the standard of the national army. But even to provide small arms and ammunition for such numbers at short notice was a huge undertaking.

The closest cooperation with the military commanders exists in active operations in any area the military authorities assume direct command.

In any form of operations there is no doubt but that the role of resistance provided by the Home Guards would be of immense value. They would restrict enemy movements and thus force him to use troops for offensive action. In particular enemy airborne troops would for the first time encounter an organization prepared to deal with them.

They thus would be deprived of the opportunities of effective surprise and of causing confusion which occurred in other theatres. If the Home Guard is well armed with the regular forces, have not been able to gain a superiority in air invasion, I am greatly mistaken.

Nerves Shattered By War Ordeal

London, (CP)—A British soldier who shot his mortally wounded brother to hasten his death on the sands at Dunkirk was a nervous wreck until hypnotic treatment revealed the reason for his strange nervous ailment, a writer disclosed in a recent issue of Lancet, British medical magazine.

The writer, Dr. William Sargent, psychiatric specialist, cited this and another case to show beneficial results of hypnotic treatment. The illness puzzled Dr. Sargent and inducing the soldier to describe the frightfulness on the beach also failed to provide a basis on which to formulate a cure.

Under hypnosis however the soldier gave Dr. Sargent a clear picture beside his brother. The incident had tortured the soldier's mind but he could not remember what he had done except when hypnotized. After the doctor heard the story he was able to treat the case who quickly regained his health.

Another case was that of a torpedoed merchant seaman who collapsed, under hypnosis, that he felt responsible for the death of his best friend, who until he sank, has been swimming at his side.

When the sailor became conscious after the hypnotic treatment he was told the story and assured by the doctor that he had no cause for self-recrimination. His worries vanished.

Crop Projects Show Progress

Stirling—The results of the 1940 project of the local division of Ontario Crop Improvement Association will also be known according to Mr. H. L. Fair of the Department of Agriculture and even now with the harvesting of the tests well just completed many advantages are apparent from the experiments. Twelve plots of Rohark Barley tested against O.A.C. No. 21 in an effort to discover the advantage of a later variety were planted on the spring and recently harvested on the farms of Casimir Madoc; Sam Pargey, West Huntingdon; Clifford Wilson, Foxboro; R. Robinson, Corbyville; Arnold Lough, Marmora. In the seed potato test the test was made with the use of Caritier for early maturity with No. rust resistance; Vanguard for stem rust resistance and Erban for leaf rust resistance. Because of the local rust menace this project was also considered a most worthy one. The experimental plots of oats were planted and harvested from the farms of Wilfred Powell, Madoc; Don Neal, Marmora; George Symington, Springbrook; Lawrence Ketcheson, Foxboro; Joe E. Walsh, Shannonville. All plots revealed an excellent showing and samples have been sent forward to the Dominion Experimental Farm at Ottawa for estimate on yield and rust.

All three varieties, Cartier, Vanguard and Erban showed up well in the test against the Banner and Victory varities popular throughout these particular areas.

Hastings County Teams Compete at Peterboro

Scott Bateman, Tweed, Ernest Reynolds, Tweed and Raymond Geen, Thomasburg, will show three calves in the Calf Club Competitions at the Peterboro Fair, representing the Hastings County Junior Calf Club. Also representing Hastings County in the Inter-county Judging Competition will be the following members of the Hastings County Judging Team: Gordon Thomson, Springbrook; Bruce Prindle, Thomasburg; Don Batesman, Tweed; Gerald Hall, Consecon; Clare Shannon, Plainfield, Ernest McCrae, Marysville and John Stuffman, Corbyville.

Sunday School Picnic Held

St. Andrew's Presbyterian Church Sunday School held their annual picnic at Bates' Beach on Thursday, Aug. 8th. About sixty members of the school were present and the main features of the day's activity were swimming, boating and a fine selection of sports. Rev. W. H. V. Walker, minister and Mr. H. Stoddart, Sunday School superintendent directed the event, assisted by the teachers.

Races Enjoyed

Six years and under—Billie Bissonette, Barbara Gibson; 10 years and under—Dora Rodgers, Marion Mills, Doug Wannamaker; Girls, 13 and under—Arlene Tummon, D. McLeod; Boys, 13 and under, Bob Tullock, Doug Bisonette, Gordon Mills; rolling pin toss—Gena Spry and Mrs. J. Mills; spot-walk—Mrs. James Mills.

About sixty sat down to supper prepared and served by the ladies of the church, at the large picnic tables.

Personals

Mr. and Mrs. Clarence Grunner of Rochester, N.Y., and Mr. and Mrs. Jack Caddigan and Joan of Passaic, N. J., are spending a few days visiting at the home of Mrs. Grunner's sister, Mr. and Mrs. Alfred Livingstone.

Mr. H. L. Fair, B.S.A., is attending Peterboro fair and directing the activity of the Hastings' Junior Farmer's various fields of competition.

Mr. Cox Bloomfield, Mrs. Edgar Martin and Mrs. Sam Hinds all of Bloomfield were recent guests at the home of Mrs. Hinds' brother, Mr. and Mrs. Chas. Woods.

SWEDISH SHIP REPORTED SUNK IN AIR ATTACK

London, Aug. 14—(CP)—A reuters news agency dispatch from Stockholm reported today the sinking of the 1,300-ton Swedish steamer Varia in an air attack in the English Channel.

The Perfect Thirst Quencher

"SALADA" ICED TEA

Ontario School Boys and Girls Will Co-operate in War Effort

Have Opportunity of Enlisting in 'Soldiers of the Soil' Drive to Help Garner Crops — Plan is Under Way to Form Organization for Sale of War Savings Certificates, Says Premier Hepburn

Every boy and girl of school age in Ontario will be given an opportunity to play a part in Canada's war effort, Prime Minister M. F. Hepburn announced this week at Queen's Park.

The Ontario Government's plans in this direction entail setting up a "Soldiers of the Soil" committee in every county, and once this preliminary organization is completed, mustering the full strength of this Province's young people at useful tasks in the furtherance of war activities.

First duty to be assigned to the "soldiers of the Soil" will be to assist in the harvesting of Ontario's crops, faced with an acute shortage of farm labour, the Ontario Government is calling upon the cooperation of local school boards in keeping primary schools closed until September 16th, and secondary schools until October 1st.

"Plans will be made available to the farmers of Ontario a vast reservoir of farm help," Mr. Hepburn said. "Not only will it permit farmers to keep their sons and their own children during a period when they would normally be at school, but it will also be available for farm work a great number of city children, too. This scheme is complete, it has been set up to include the agricultural representatives, school inspector, superintendent of employment offices, warden and reeves of the various townships for the purpose of registering both the farmers who require assistance, and the school-age children willing to fill in at this work.

"Young people who are trained this year will be just that much better equipped to help out in 1941. This war is not going to be won in a day. We must look to the future and prepare ourselves for what is likely to develop in the immediate years to come."

Sale of War Certificates

Under the direction of the Ontario Government, a special committee is now engaged in working out details of a plan, to be put across a gigantic drive for the sale of War Certificates. When the proposal was first made by Mr. Hepburn in the Ottawa Government, it was enthusiastically received, and the Province is now proceeding with a plan which will enlist the help of all the Secondary School girls.

They will be enrolled by the local Soldiers of the Soil committees and school teachers will be asked to help by exercising supervision over this plan's operation.

"The Dominion Government considers the sale of War Savings Stamps and Certificates as one of the most important parts of the whole chain of war undertakings," Mr. Hepburn said. "This is a time when every child can assist, in the sale of stamps or by earning money to buy them. Accordingly, it is a two fold program that cannot fail to be of immeasurable worth."

But their tactical role includes guarding road blocks, platoon defence of villages and other centres of resistance, protection of communications and vulnerable points of all sorts.

Essentially the Home Guard is a well trained auxiliary force distributed in small groups throughout the country. Its value in the scheme of organization and administration of this great mass of men has not been an easy problem.



EMERGENCY CALL

To farmers
to school boys and
to secondary school girls

FARMERS

If you can use able-bodied willing youth for harvesting and general farm help, apply immediately to your Boards, Agricultural Representative or local Employment Office.

SCHOOL BOYS

If you are willing to serve your country's needs by helping on the farm, enrol with your school principal at your own school. Watch for enrollment dates.

SCHOOL GIRLS

If you are willing to serve by selling war certificates enrol with your school principal at your own school. Watch for enrollment dates.

The maintenance of a continuous supply of food for Britain's fighting forces and civilian population is of paramount importance in the successful prosecution of the war. The financing of our war effort is another battle which must be won on the home economic front. The Ontario Government seeks the co-operation of all in meeting the present critical situation.

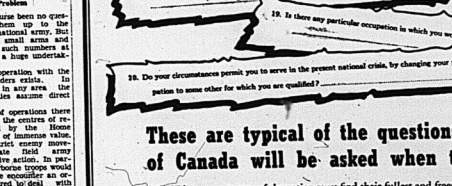
M. F. HEPBURN
PREMIER

N. O. HIPEL
MINISTER OF LABOR

'They'll Do It Every Time' By Jimmy Hatlo



These are typical of the questions the women of Canada will be asked when they register



THE human resources of the nation must find their fullest and freest expression. The abilities and powers of our women must be mobilized as well as that of our men. Registration is the first necessary step. Since the outbreak of hostilities, the women of Canada have individually, through Church, Red Cross, Women's Clubs and other organizations, responded magnificently to the urgent call of the nation. In addition to these, however, there are thousands of others who, within the limits of their time and capacity, are anxious and willing to do their bit. National Registration will open up for these women new opportunities for national service. Many positions left vacant by men who have enlisted, or will enlist, will have to be filled. Many men, now employed, because of necessary transfer to war work, may have to be replaced by women.

REGISTRATION DATES: August 19th, 20th, 21st

VOLUNTEER WORKERS NEEDED—The work entailed in registering more than eight million people in three days will be enormous. Volunteer workers will be welcomed. As an immediate way of assisting you are invited to get in touch with your local registration officials and offer your services.

WHERE TO REGISTER

Registration offices are being set up by electoral districts in the same manner as in the last Dominion election.

Registrants are required to register in the regular polling subdivisions of their own constituencies. But should a registrant be in some other province or district out of the regular polling subdivision on Registration Days, he or she may register at any registration office convenient, upon satisfactory explanation to the local deputy registrar.

Penalty for Non-Registration — Failure to register will make any male or female, married or single, over the age of 16 years, liable to a fine not exceeding Two hundred dollars, or to imprisonment for a term not exceeding Three months, or to both such fine and imprisonment, and moreover to a further penalty not exceeding Ten dollars for each day, after the day upon which he should have registered, during which he shall continue to be unregistered.

Your Registration Certificate

To every person answering the questionnaire fully and satisfactorily a certificate of registration will be issued by the local deputy registrar. This is a small card which must be carried on the person at all times.

Published under the authority of **HON. JAMES G. GARDINER**
Minister of National War Services

N-140

PERSONALS

ENGAGEMENT ANNOUNCEMENT

Mrs. Martin Winns announces the engagement of her daughter, Phyllis Melinda, to Charles William Tyers, Toronto, son of Mr. and Mrs. William Tyers, Mill St., Picton. The marriage to take place early in September.

ENGAGEMENT ANNOUNCEMENT

Mr. and Mrs. J. M. Barlow of Bonarlaw, Ont., announce the engagement of their eldest daughter, Phyllis Doreen to Warner Nelson, son of Mr. G. N. McFaul and the late Mrs. McFaul of Consecon, Ont. The marriage to take place the latter part of August.

ENGAGEMENT ANNOUNCEMENT

Mr. and Mrs. John R. Walsh, Stratford, wish to announce the engagement of their youngest daughter, Lillian Irene to Alexander Bradley Saunders, Montreal, (Lachine) son of Mr. and Mrs. A. B. Saunders, Belleville, the marriage to take place quietly the early part of September.

Miss Vera M. Morrisey has returned home after vacationing for the past five weeks in Hamilton and Windsor.

Mrs. Sam Graham and daughter, Shiela and Evlyn of Windsor, formerly of Belleville, are visiting with Mr. and Mrs. Clarence F. Elliott, Tweed.

Mrs. John Latimer, who has been a patient at Belleville General Hospital undergoing transfusion treatment, was able to return to her home, 205 Station Street.

Mr. Brian Grob, Ehlaton, is visiting his aunt, Mrs. Clayton Hicks, 232 Albert Street.

Mr. Charles Crawford, Marmora, is progressing favorably in Belleville General Hospital following an operation for appendicitis.

Gunner Earl O'Shaughnessy, R.C.A., Kingston, Mrs. O'Shaughnessy and Sharon, were week-end guests of the former's parents, Mr. and Mrs. T. J. O'Shaughnessy, Bancroft.

Mrs. Mark McCormack of Windsor, is the guest of Mrs. W. J. Smith, Cannifton Road.

The business of the Bay of Quinte Creamery will today were Miss Frances Lailer, Miss Lenore Stafford and Miss Betty Morgan.

WEDDINGS

REAL—HARPER

Madoc, Aug. 14.—(Special)—On Saturday, August 10th., in Ottawa, by the Very Rev. Dr. Wilfrid Gerin, Moderator of the United Church of Canada, Mary Jo Harper, (Lynnette) daughter of Dr. W. S. and Mrs. Harper of Toronto, formerly of Madoc, to William Grant Real, B.A., Ottawa, son of Mrs. William Real and the late William Real of Port Perry.

HOLLAND—HOLMES

Queensboro, Aug. 14.—(Special)—A very pretty wedding took place at the home of the bride, Queensboro, on Saturday, August tenth at six-thirty in the evening, when Jessie Aileen, only daughter of Mr. and Mrs. Allan Holmes, was married to James Cecil Holland, son of Mr. and Mrs. Wellesley Holland of Madoc.

The ceremony which took place before an arch of ferns and gladioli under an arch of ferns and gladioli was performed by Rev. C. D. Sandgrove, pastor of Queensboro United Church.

The bride, who was given in marriage by her father, wore a charming floor length gown of delphinium blue sheer and carried pink and white gladioli.

The bridesmaid, Miss Marion Alexander was dressed in green printed in Empire blue crepe and carried pink and white gladioli.

The groom was attended by Mr. Gordon McCoy of Madoc.

After the ceremony a party and reception was held at the home of the bride's parents, where the bride, travelling in a sand dress with white coat, left for a motor trip to Belleville, Kingston and other points. On their return they will reside in Madoc.

HOPPING—SCHEER

At St. Thomas Church, at seven-thirty on Monday evening, the marriage took place of Miss Frances Ethel, daughter of Mr. and Mrs. H. Scheer, and Frederick Walter Hopping of Port Colborne, son of Mrs. Gerald Hopping and the late Mr. Hopping. Rev. A. Beauchamp Payne officiated.

Mr. Scheer, Cornell presided at the organ for wedding music and sang "The Wedding Prayer". Mr. James Bankier sang "O Promise Me".

The bride who was given in marriage by her father wore a lovely gown of blue romaine de soie over blue satin, white finger tip veil held in her hair by pink and orange sons and seed pearls. She carried Talisman roses with baby's breath.

Misses Eleanor Taylor and Margaret Ivers were bridesmaids and their dresses were of embroidered pink net, over pink satin with which they wore matching shoulder veils. They carried nosegays of Talisman roses with baby's breath.

Mr. Ernest Hopping, Trenton, brother of the groom, was groomsman, while Mr. Kenneth Shoener, Mr. Cornell Hopping and Mr. Ivan Hopping, were ushers.

The reception followed at the home of the bride's parents, Murney St., where Mrs. Shoener, in Alice blue sheer, matching picture hat, and corsage of roses and Mrs. Hopping in black and white sheer with matching accessories and corsage of roses, received with the bridal couple. The bride's gift to the bridesmaids was a white prayer book, to the groomsman a gold cuff link and to the groomsman gold cuff links.

Mr. and Mrs. Hopping left on a honeymoon motor trip, the ceremony bride choosing for travelling a navy blue sheer dress with white accessories. Upon their return they will reside in Port Colborne.

Out of town guests included—Mrs. G. Hopping and Mr. A. Hopping, Campbellford; Mr. and Mrs. H. Ray, Campbellford, Mr. and Mrs. Ivan Scheer and Miss E. Mildon of Trenton.

CAMPBELL—WALLBRIDGE

On Saturday, August tenth, the home of Mr. and Mrs. Howard Wallbridge, Massassaga, Prince Edward County, beautiful with a profusion of flowers, presented the scene of an interesting wedding when their second daughter, Helen Augusta, Reg.N., became the bride of Mr. Arnold Ross Campbell, Kingston, son of Mr. and Mrs. John Campbell, Trenton. The ceremony was performed by Rev. J. P. Knox, Belleville, one-time pastor and brother-in-law of the young couple.

The bride wore a charming gown of white organza, fashioned with fitted bodice and floor length bouffant skirt. Her net veil was caught to her hair with a halo of orange blossoms. She wore long silk mitts and carried a bouquet of Premier roses. Her sister, maid of honor, the gift of the groom, a gold locket.

Miss Dorothy E. Osborne was bridesmaid and wore a beautiful floor length gown of turquoise blue net over taffeta, with matching cap and shoulder length veil and long pink net mitts. She carried roses.

Mr. Raymond Campbell, Trenton, was his brother's groomsman.

During the signing of the register Mrs. Alec Griffin sang very sweetly "At Dawning", accompanied by her husband, Mr. Alec Griffin.

Luncheon was served at Fellowship Lodge, Wellington. Mrs. Wallbridge, mother of the bride, wore printed sheer with large white felt hat and corsage of roses. Mrs. Campbell, mother of the groom, was attired in embroidered marquisette with large hat and corsage of roses.

The groom's gift to the bridesmaid was an engraved compact, to the best man, a gold tie pin and clip and to the ushers, a brooch.

Mr. and Mrs. Campbell left on a motor trip to eastern points, the bride travelling in an Elizabeth blue ensemble with navy accessories, hat and a honey dew English polo coat. After an extensive trip they will to Lake they will take up their residence at Kingston, where the groom is an instructor on the staff of Queen's University.

BURKITT PICNIC

A very enjoyable day was spent by about 150 of the Burkitt descendants at their annual picnic held on Aug. 8th, at Seaton Park, Belleville.

After a bountiful dinner, the President, Mr. Dave Burkitt, took charge of the business period. The officers for 1940 are: Honorary President, Mr. Frank Burkitt; President, Mr. Chris. Burkitt; Treasurer, Mr. Geo. Thompson; Secretary, Miss Phyllis Weddy; Historian, Mrs. F. Williams; Press Reporter, Geo. Williams; Sports Committee, Mr. Charlie Burkitt, Charlton Burkitt, Clayton Burkitt, Burton Hinchcliffe, Murray Thompson, John McInroy.

It was decided to hold the next picnic on the first Tuesday in August, at the same place.

The following program for an exhibit of named ancestral pictures and family heirlooms for next year.

The prizes given were for those present:

Oldest Lady—Mrs. S. McComb, Springbrook.

Oldest Gentleman—Mr. John Webb, Springbrook (not present).

Longest Married Couple—Mr. and Mrs. F. Burkitt, Mountain View.

Person from Greatest Distance—Mrs. Jas Brownell, Springbrook.

Largest Family—Mr. and Mrs. A. W. Reid, Springbrook.

Newest Married Couple—Mr. and Mrs. Roy Burkitt, Springbrook.

Mother with Newest Baby—Mrs. John Heagle, Welland.

Grandparents with most Grandchildren present—Mr. and Mrs. Alex. McInroy, West Huntingdon.

A splendid sports program had been arranged, the results being as follows:

Races, 8 yrs. and under and 5 yrs. and under—All contestants received ice cream.

Girls, 9 to 12—Lois McGee, Helen Heagle.

Boys, 9 to 12—Ted Collins, Ralph Thompson.

Girls, 13 to 15—Della McMaster, Marjorie Bush.

Boys, 13 to 15—Roy Lough, Harry Burkitt.

Girls, 16 to 30—Muriel Thompson, Jean Thompson.

Boys, 16 to 30—Douglas Harris, Wesley Wright.

Throwing Rolling Pin—Mrs. Percy McGee, Mrs. B. Bateman.

Mrs. Shoe Race—Charlie Burkitt, Carl Thompson.

Fat Women's Race—Mrs. George Williams.

Wheelbarrow Race—Charlie Burkitt and Roy Shortt.

A ball game and swimming occupied the remainder of the afternoon.

NORTH HASTINGS' ANNUAL

The North Hastings annual picnic was held at Searles' Beach, Oak Lake, July 30, 1940, with a large number present. After a hearty repast all stood in reverent remembrance for the late Frank Hazzard, one of the number to have been called away in the last resting place since the last gathering. The usual business, election of officers followed and it was decided to meet again next year at Searles' Beach in July. There were games for old and young, results of which are as follows:

Girls, 6 yrs. and under—1st, Lois McMahon; 2nd, Patricia Holden.

Girls, 7 to 10—1st, Ruth McMullen; 2nd, Doreen Ray.

Boys, 7 to 10—1st, Ray Wellman; 2nd, Teddy Sprackett.

Girls, 11 to 13—1st, Evelyn Ray; 2nd, Dorothy Ray.

Boys, 11 to 13—1st, John Wilson; 2nd, Bert Wellman.

Girls, 13 to 15—1st, Norma Wilson; 2nd, Doris Wilson.

Young Ladies, 16 and over—1st, Dorothy Hall; 2nd, Lorena Wilson.

Shoe-Kicking Race (Girls)—1st, Vera Pound; 2nd Norma Wilson.

Shoe-Kicking Race (Men)—1st, Marma Welman; 2nd, Douglas Holden.

Five-Minute Race (Women)—Mrs. Marma Wellman; (Men)—Arthur Wilson.

The Stars Say

For Thursday August 15
By GENEVIEVE KEMSLE

SURPRISING unpredictable, dramatic are terms best applying the events and circumstances of this day judging by the major astrological aspects of the higher orbs of astrological influence. Eleventh hour sudden unforeseen and thrilling may be looked for in all phases and angles of human experience romantic, emotional, spiritual and intellectual. Many a star sign will be born of creative expression. However this mystery will and evidence of all manner of affairs is sure to be paralleled by basic developments of a purely earthly, material and practical nature not to be neglected.

These whose birthday it is may find themselves confronted by a host of new, strange, curious, marvelous and intriguing nature as will tenth the faculties, incite dynamic thrills to the emotions, and confirm secure foundations to the material and commonplace adventures in human experience. It may be a memorable year, of unexpected critical situations to be settled. Use good judgment as well as rich and dependable higher guidance. Balance the practical and the abstract.

A child born on this day should be practical steady, trustworthy and industrious despite a high degree of spirituality, mysticism, emotionalism, vague and intangible urges for transcendental experience. Artistic, writing, romantic and adventure offer lofty fields for expression.



Lucille Ball and James Ellison co-starred in "You Can't Fool Your Wife," riotous comedy hit next at the Belle Theatre, and on the same program is "Sin of Divorcement."

YOURS... FREE!



Airplane Kit

Articles for all the family—from Baby to Dad—are listed in the big 1940 Premium Catalog. Send for your copy today! Just address Canadian Premium Dept. E-2-18, Montreal



Menus For Hot Weather

Fruit, Vegetables, the Ideal Summer Food

By LOUAN CLENDENNING, M.D.

SALADS are good dishes to depend on in hot weather, and to build up from nutritious fruit and winter season. Salads alone make a good, light summer meal.

The foods which go into salads are unadulterable and not easily spoiled, and contain many necessary nutritional elements.

All nutrition experts emphasize the necessity of a generous supply of vegetables and fruits. The vegetables and fruits are the most important sources of iron to the body and if we limit them we cause a certain sluggishness of blood formation and an entire lack of reserve iron such as is normally found in the liver, spleen and bone marrow of healthy, well nourished individuals.

Extra Iron

In a study of an experimental dietary reported by Dr. H. C. Sherman, of Columbia University, New York City, found that a free use of vegetables, whole wheat bread and the cheaper sorts of fruits with milk and eggs resulted in a far better nutrition than the ingestion of the diet, while the protein and iron were the same under the same market conditions.

The effect of apples on the assimilation of vegetable iron is no mere superstition. Growth promoting factors in the apple, and other fruits, vegetables and the plants, sodium, potassium, iron, phosphorus and sulphur—necessary minerals for the blood are found in the root vegetables.

Here are some summer vegetables containing all these nutrient ingredients:

Raw Vegetable Salad

Carrots, beetroot, lettuce, watercress, cucumber, onion, minced parsley.

Prepare ingredients carefully, scrubbing with hard brush. Dry and shred with sharp knife, using vegetable grater. Place on lettuce leaves in individual garden salad bowl celery, parsley and watercress. Serve with oil, olives, lemon juice, olive oil, dressing, etc. to taste.

Green Salad

Lettuce, watercress, tomato, celery, cabbage.

Prepare carefully, wash and dry ingredients. Place lettuce in individual bowls, arrange, cut-up finely chop cabbage, cut tomatoes in slices and chop celery using sharp knife, also celery, garnish with watercress and serve with dressing and two desertspoonful of milled nuts are served.

Stuffed Baked Apples

Eating apples, too hard to be eaten raw, are delicious when cored and filled with stoned muscat raisins and milled nuts. Bake in moderate oven. Serve with cream and milled nuts.

QUESTIONS AND ANSWERS

Q.—Is it necessary that waiter should the average individual drink to compensate for the loss of perspiration? Is it dangerous?

Answer—Except in special occupations where there is excessive perspiration drinking salt water is not indicated. The salt in the cooking is sufficient replacement for the ordinary perspiration. What is the best advice as to the amount of water needed.

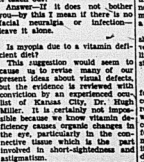
W.A.C.—An X-ray shows a kidney stone. I have a special line in Jaw bone. It is a perfect tooth and does not bother me. Should I have it taken out?

Answer—If it does not bother you—No! This is not likely to be facial neuralgia or infection—leave it alone.

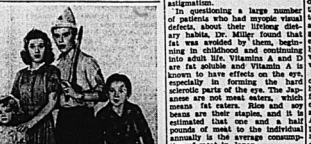
Is myopia due to a vitamin deficient?

This suggestion would seem to cause a lot of trouble many of our present ideas about visual defects, but no evidence is reviewed with conviction by an experienced oculist, Dr. Harold Hayes, Dr. Derrick Miller. It is certainly not impossible because we know vitamin deficiency causes organic changes in the eye, particularly in the cornea which is an organ that is highly involved in short-sightedness and astigmatism.

In questioning a large number of patients who had myopic visual defects Dr. Miller found that they had a definite history of digestive disturbance in childhood and continuing into adult life. Likewise, they all are fat soluble and Vitamin A is known to have effects on the eye especially in forming the hard sclerotic parts of the eye. The Japanese are not myopic. Vitamin A means fat eaters. Rice and soy beans are their staples and it is estimated that one and a half pounds of fat per day is the individual annually is the average consumption of meat in Japan.



A short, stiff-bladed knife will neatly trim off the rough edges of preserving jars after it is tucked down into the paraffin.



Tommy Bond, Dorothy Ann Seese, Edith Fellows, Chanta Fenn and Bobby Larson, Hollywood juvenile players at the Belle Theatre in their latest comedy-adventure hit, Out West With the Peppers," with the added feature "My Son is Guilty."

For Better Desserts

Durham Corn Starch

Corn Starch

Packed & Guaranteed by C.D. Kenny Co. Ltd. D88

Advice to the Lovelorn

By BEATRICE FAIRFAX

Her Home Is Unattractive

Dear Miss Fairfax:

Ever since I was 18 years of age I've been the support of our family and was always too busy to have any fun. I'm 30 years old now and have only a very nice young man who comes from lovely people and a beautiful home which is always clean and orderly. My mother is a wonderful housekeeper; my wife is a good woman, she's always complaining about the way I look. Our home is full of clutter.

I have been to his house for supper, and now I want to return the courtesy by inviting him to ours. Up to now I have met him downtown or at the door, so that he has never had to step foot in the place. I'm afraid that if I invite him and he comes in and sees our home he'll never want to come back.

I'm employed in an office all day and haven't much time to put the place in order. Now that my younger brother is married and out of their own, I do so want to take this chance of happiness that has come to me at last. Please tell me what to do.

Bachelor Girl

Naturally you've got to invite your friend to the house. But it is very hard it would be to ask some one in to such an unattractive place as you describe. Why don't you try to make your mother over? Your mother should be the boss, and on your side. Then get rid of the useless stuff which is cluttering the place. If you rent, ask your landlord if he won't do a little painting and papering for the future. There are paint-cleaners on the market which work miracles. Perhaps your mother and sisters would be glad to lend a hand. But, above all, do not ask the boy friends until the house is presentable.

Each Has Parents to Support

Dear Miss Fairfax:

I've known my boy friend for sometime. We were the best of pals, but all of a sudden he stopped coming, giving the reason that he had to care for his mother and father, and didn't want me to be falling in love with him. But I'm the nicest kind, so I have to support my mother and dad.

Now this young man's very much and doesn't understand why he broke off with me, as he has a very good position. We go to the same dances and he always dances with me, but there's a strained feeling between us. When he was on his vacation he wrote many cards, saying among other things, how much he wished I were with him. When he returned he said he never could find a nicer girl than I, no matter how long he looked.

How can I make him understand that I, too, have to help support my parents, and the comfort of a friendship with him? I'm sure he would help to make your responsibilities lighter, if you both would so. If you really care sufficiently about each other, can afford to wait until prospects brighten.

J. B.

Why don't you tell this young man the reason you refused to happen to sit out a dance, that you, as well as he, have obligations? He is entitled to your support, and the comfort of a friendship with him, but you are entitled to help make your responsibilities lighter. Perhaps both young men, if you really care sufficiently about each other, can afford to wait until prospects brighten.

GOOD MANNERS

MRS. CORNELIUS BEECKMAN

Wants To Be Right Thing

Dear Mrs. Beeckman:

I'd like to have you give me your advice so that I may pass it on to a friend of mine.

1.—These are the circumstances: the wedding is to be in September. The bride's father can afford to give her a wedding, but his only child, but his wife has been dead for several years, and he is apparently indifferent to the whole ceremony.

Answer—Except in special occupations where there is excessive perspiration drinking salt water is not indicated. The salt in the cooking is sufficient replacement for the ordinary perspiration. What is the best advice as to the amount of water needed.

Does the bride have to be a reception, should her aunt, of whom she is very fond, ask me to help receive with the father, or should la stand alone?

Reader

1.—There is never any necessity for having a reception after the ceremony. The decision to have a reception depends entirely on the wishes and circumstances of those concerned. So if this bride-elect feels that having a reception is not in keeping with an ordeal in which she is involved in short-sightedness and astigmatism.

In questioning a large number of patients who had myopic visual defects Dr. Miller found that they had a definite history of digestive disturbance in childhood and continuing into adult life. Likewise, they all are fat soluble and Vitamin A is known to have effects on the eye especially in forming the hard sclerotic parts of the eye. The Japanese are not myopic. Vitamin A means fat eaters. Rice and soy beans are their staples and it is estimated that one and a half pounds of fat per day is the individual annually is the average consumption of meat in Japan.

A short, stiff-bladed knife will neatly trim off the rough edges of preserving jars after it is tucked down into the paraffin.

Tommy Bond, Dorothy Ann Seese, Edith Fellows, Chanta Fenn and Bobby Larson, Hollywood juvenile players at the Belle Theatre in their latest comedy-adventure hit, Out West With the Peppers," with the added feature "My Son is Guilty."



Kareen O'Hara, beautiful Irish actress, plays her first modern role in Lone Star Production, Adolphe Menjou, Fay Bainter and Herbert Marshall are also starred in this powerful drama.

FRETFULNESS IS BABY'S CALL FOR HELP

FRETFULNESS is not natural. It is a sign of trouble. A warning alarm to which you must quickly respond.

Read how Mrs. George Mitchell responded to baby's fretful call. "Baby was fretful and cross. I gave baby Fletcher's Castoria and soon baby was one of two tablets and in a short time he is relieved and sleeps as sweet as an angel."

And Mrs. Stewart McCallum says, "When my baby shows signs of fever or indigestion I give her Baby's Own Tablets which change her to a good baby."

Baby's Own Tablets also bring quick relief from colds, diarrhoea, constipation, simple bowel upsets, colic, teething troubles and simple fevers.

Quick, safe and sure. Sold by druggists. Free booklet on feeding and supplying drugs. An assured certificate of purity. Don't accept substitutes or offers made to sell more profitable. 15 cents. Money back if you are not satisfied.

WHERE TO FIND A BARGAIN IN A REALLY GOOD SAUCE

HOW MUCH SAUCE must you use to properly flavor and season the food? That's the way to judge the value of a sauce. And tasting is the best method you will have to get that good old H. P. Sauce is about the best bargain of all. See how little you need of it. Notice how far a little goes. Then you'll be quite sure enough and everyone who uses H. P. Sauce is a booster.

H. P. Sauce is made from many ingredients. It is thick and fruity-flavored. It is always the same.

Give H. P. a trial in soups, stews, gravies, meat pies, bacon and eggs, chops and macaroni dishes. Use it on fish, oysters and shrimps. Serve it on all fried meats, fish and fowl, add it to sandwiches and salads. Use the flavour of H. P. will satisfy meal more enjoyable.

WOMEN WANTED

30 to 52 years old. Women who are restless, moody, NERVOUS—who fear hot flashes, dizzy spells—may take Lydia E. Pinkham's Vegetable Compound to relieve such distress due to helping women during these trying "middle years." Made especially for women. Get a bottle today from your druggist WORTH TRYING!

PUBLIC, SEPARATE SCHOOLS TO OPEN SEPTEMBER 16TH

Southern Ontario Secondary Schools Opening at Discretion of Boards

NOT COMPULSORY

Toronto, Aug. 14—(CP)— Dr. Duncan McArthur, Ontario's Deputy Education Minister, today released a statement clarifying regulations for opening of schools for the Fall term.

Ordinarily, the elementary and secondary schools of the Province open about Sept. 1. This year the opening is being delayed to permit "teen-aged boys to do work on farms where there is a shortage of labor and to permit girls to take part in a campaign for the sale of war savings stamps.

Here are the regulations, which apply to both public and separate schools:

All Northern Ontario Schools, both elementary and secondary, open Sept. 16.

Public schools in Southern Ontario open Sept. 16.

Secondary schools in Southern Ontario open Sept. 16 unless local School Boards wish to have them remain closed beyond that date. No compulsory date for their opening but boards may, but it is expected most will open by Oct. 1 at the latest.

During the periods the schools are closed there will be no classes, either for boys or girls, under 16 younger ones.

Provincial grants will be the same as usual, calculated on the basis of school opening Sept. 1.

The regulations will encourage the use of schools for the registration of students and for the savings-selling work. The registration will begin Sept. 3 and continue for two or three days.

Local Boards will decide regarding teachers' salaries. Many teachers will be employed in connection with the registration and the stamp-selling.

These points were discussed yesterday at a joint meeting of government officials and the executive of the Urban Trustees' Association and a joint announcement of an agreement was made last night. It was stated that technical schools would remain closed but that classes being conducted for the training of boys for war industries

Middle School Certificates Available at B.C.I.

Middle School certificates are now available at the office of the Belleville Collegiate Institute, Secretary J. B. Findlay announced today.

The certificates may be secured at the office of the principal between the hours of 9-12 a.m. and 1.30 to 5 p.m.

British Planes Give Berlin Scare

Berlin, Aug. 14—(AP)— British planes reached a point 20 miles west of Berlin early today but were turned back by sharp anti-aircraft fire before they could approach near enough to do informed sources declared.

Air raid warnings sent Berlin residents scurrying to shelters for 42 minutes.

It was said no bombs were dropped by the British planes, which are believed to have penetrated to the region of Potsdam, 20 miles from the capital.

No estimate was made of the number of planes which flew over that area.

Although no firing was heard in downtown Berlin residents of the suburbs said they had heard sounds of distant artillery.

Iron Pipe Just Harmless Gadget

New York, Aug. 14 (AP)— While police—after an all-night vigil over a suspected "bomb"—were carrying in the 70-story Radio Corporation of America building—they announced the device to be so dropped overboard in deep water today is was disclosed that the tube was a harmless gadget used by air-conditioning engineers.

New York, Aug. 14 (AP)—An iron tube suspected of containing an explosive fluid found last night in an entrance of the 70-story RCA building in Rockefeller Centre, was carried to sea today in a shock-proof bed of down, to be dropped overboard in deep water.

The decision to bury the suspected capsule at sea was reached after an all night conference of police and fire department officials, who called on U.S. army experts for advice.

The container — six inches long and two inches in diameter—was made of black iron pipe, the ends sealed with threaded caps.

KILLED BY LIGHTNING

Kitchener, Ont., Aug. 14—(CP)— Roy Stiller, 45, of Plattsville district was killed by lightning late yesterday as he stood under a tree on his farm. His brother Elmer saw the lightning strike the tree and watched Roy crumple to the ground.

Survivors are his mother, two brothers and a sister.

THE BAHAMAS LIE AHEAD



The Duke and Duchess of Windsor, pictured at Government House, Hamilton, Bermuda, where they are staying until they leave for Nassau. At Nassau, the Duke will assume his duties as governor, general and commander-in-chief of the Bahamas.

The War Today

By GUY RHODES

Canadian Press Staff Writer

Britain today carried the war to her enemies in fierce day-and-night air and naval actions while beating back Nazi sky assaults on her own industrial midlands and the southern coast for the fourth consecutive day.

Even as the Air Ministry announced yesterday's blitzkrieg losses at 78 German aircraft—and 13 British, Royal Air Force planes flew miles more than 1,200 miles to bomb aircraft factories and other military objectives in four cities of northern Italy. Then they deluged the cities with leaflets, telling Italians they had lost their freedom to Germany.

At least 30 bombers were believed to have taken part in the flight which ended with all aircraft but one returning safely. That one was made a forced landing at sea near the British coast and the crew was rescued.

Sirens wailed in Berlin for the third time since the start of the war and suburban residents said they heard sounds of firing. Royal Air Force planes were said to have reached Potsdam, 20 miles from Berlin. The Air Ministry in London did not immediately report on this raid which occurred early in the morning.

Italians Pounded From Gulf of Aden

Far off in British Somaliland Italian forces, pressing their attack in a move toward Berbera, the capital, were pounded from the Gulf of Aden by gunfire from light naval units. The admiralty said the fire held up Italian movements which, apparently, are being geared to the German Blitzkrieg.

Elsewhere at sea Royal Naval destroyers encountered fight German naval vessels and put them to flight with gunfire. They probably believed a German trawler and a torpedo boat had been sunk. This followed an action in which British torpedo boats rescued larger German ships after ramming one of them. Their crews were unable to estimate the enemy losses inflicted on the enemy but they believed it

BATTERED—BUT A LIFE SAVER



A Bobby is shown examining the bomb splinters, but the persons who damage done to an air-raid shelter during a German bombing raid on an English east coast town. The shelter was well pocked with took refuge there were unhurt. During the raid the Nazi aircraft killed one and injured 400 feet and machine-gunned the streets.

was considerable.

Invasion Expected

Britons, going about their business as normally as a raid allowed, will permit, expect still further intensification of the air war before the Nazis make any attempt to land troops on their shores. There was a bit of excitement Monday, however, in the reported finding of 11 parachutes, but authorities said they were not the usual type worn by German parachute troops and had probably been abandoned by crews of German aircraft shot down inland.

Observers predicted also that Italian troops, now at the edge of the great Libyan desert which stands between them and the fertile valley of the Nile, would cross and launch an attack on Egypt when Germany gives the signal. That signal was expected to coincide with Nazi attempts to land troops in Britain—if the attempt is ever made.

Great Masses of Planes In Dog-Fights

Shore watchers at "a southeast coast port" in England, saw great masses of Nazi bombers with fighter escorts, roaring through the murky air and tangling with Royal Air Force fighters in such a wild series of dog fights that they were unable to aim any bombs for 45 minutes. Then, after the raid was over, they found the damage slight.

It appeared that the Germans were being so harassed by the defences that such damage as they have caused since the blitzkrieg started last Thursday has resulted more from accident and luck than deliberation.

There is a strange contrast between the reception the Nazis have been getting over Britain and the comparative safety with which the R.A.F. conducts its nightly raids on German held objectives. The airplane may be what Germany has sacrificed everything, including home defence, for the kind of war she thought she could win — the

EXPLOSION KILLS HAMILTON WORKER

William Ashbaugh, 42, Dies Instantly Following Detonation in Shanty

Hamilton Ont., Aug. 14 (CP)— William Ashbaugh, 42, of Ancaster township, was instantly killed this afternoon in an explosion in a shanty at the Hamilton Builders Supply Co. quarry on upper James Street near Limestone Ridge.

According to reports Ashbaugh entered a building which contained dynamite or detonator caps. A moment later there was a terrific blast. He was dead when fellow workmen reached the scene.

May Permit Spain Restricted Imports Of Raw Materials

London, Aug. 14—(CP)—An informed British source said today that Great Britain probably will permit Spain to receive restricted imports of raw materials which the Royal Navy's blockade is keeping out of Germany, if she asks.

This informant expressed belief that Spain and Portugal do not consider they are under any great hardship because of the blockade, extending from the Arctic to North Africa.

It was asserted that Spain, in a note delivered in London early last week, expressed the hope that respects to the blockade but the British authorities have not to be considered a protest.

Spain is known to be anxious to receive materials which Britain is trying to exclude from the axis nations and their occupied territories and the Spanish Press has published of interference with the normal supplies of oil and wheat.

"Pigs is Pegs" So Irate Neighbor Appeals

New City, N.Y., Aug. 14—(CP) As Maxwell Anderson put it, it was a "vicious circle." More than would mean more boys who then would require more pigs.

The noted dramatic playwright testified before the Clarkstown Zoning Board of Appeals yesterday that his creative processes had been stifled by the odor wafted into his workshop from the pigery of nearby Camp Norge, a summer home for New York children.

Dog-Fights

Shore watchers at "a southeast coast port" in England, saw great masses of Nazi bombers with fighter escorts, roaring through the murky air and tangling with Royal Air Force fighters in such a wild series of dog fights that they were unable to aim any bombs for 45 minutes. Then, after the raid was over and the bombs had been dropped, they found the damage slight.

It appeared that the Germans were being so harassed by the defences that such damage as they have caused since the blitzkrieg started last Thursday has resulted more from accident and luck than deliberation.

There is a strange contrast between the reception the Nazis have been getting over Britain and the comparative safety with which the R.A.F. conducts its nightly raids on German held objectives. The airplane may be what Germany has sacrificed everything, including home defence, for the kind of war she thought she could win — the

'Makes Men Fight Like Very Deuce'

London, Aug. 14.— (CP)—British pilots are fighting the German air raiders with a "diffident feeling" since "bombs are dropping on our own country, a squadron leader of the Royal Air Force told newsmen in charge of conducted tour. He was Sqdn.-Ldr. J. A. Leathart, winner of the Distinguished Service Order and bar. His squadron commander who was shot down in France, now has destroyed 15 Messerschmitts, possibly two others, when Sqdn.-Ldr. Leathart was patrol over France in May.

"We fought desperately" over France, he said, "but with a different feeling when bombs drop on our own country.

"It makes men fight like the very deuce".

RASPBERRY SEASON ABOUT COMPLETED

The raspberry season is practically completed according to farmers attending yesterday's market who state that the berries are drying up rapidly due to the hot and dry weather. This year's crop of berries was slightly better than the average it was reported with canning factories throughout the district having considerable amounts for canning purposes this being instrumental in keeping the price up.

Mr. George Bailey, well-known berry grower of the Wellington district will have picked more than 30,000 boxes of berries from his patch this year when the season is completed. He picked 2,000 boxes the first week, 12,000 the second week and will pick 10,000 this week.

SEVERELY STUNG WHEN RESCUING KITTEN

While performing an act of mercy, Rodney Jackson, of Cherry Valley was severely stung by bees and as the result is now confined to his bed. A kitten had become caught in a trap left in a marsh by trappers last spring. Discovering the kitten in its painful position, Rodney rescued the feline and while engaged in his humane act, evidently stepped on a bees' nest. He was severely stung on the face, chest and legs, first aid was supplied at once but he was quite ill for a time and confined to his bed.

INDIA SENTIMENT WITH GT. BRITAIN IN PRESENT WAR

"India, Armed, and Manpower Mobilized, Could Drive Italians Out of Africa," Says Strabolgi

TO SEEK AGREEMENT

(By D. E. Barrett, Canadian Press Staff Writer)

London, Aug. 14—(CP Cable)—India, if armed and with her manpower mobilized, could drive the Italians out of the whole of Africa, Lord Strabolgi, Labor, told the House of Lords during a debate on India today.

Discussing attempts to reach a working settlement of all parties in India Lord Strabolgi said one factor in hoping that an agreement may be reached is the fact "Indian sentiment is overwhelmingly with this country in the present war."

There is no doubt about that," he said. "Indian sentiment is also overwhelmingly with the Chinese people because they recognize that the two wars are being fought fundamentally over the same issues. That perhaps is more clearly realized by the leading Indians than the ordinary Englishman.

Lord Strabolgi said India (an Indian state after the war).

He said there were political difficulties in regard to minorities must not be exaggerated. He discussed the position of Indian manpower and said the suggestion that Indians were not fighting should have an army of 1,000,000 men in the field, commensurate with the country's potentiality.

Fear of Threats

"If India's manpower could be mobilized, we need have no fear of threats," he said. "Indian elements and Burma and in certain Mohammedan states could be sent to Indo-China. An armed India could drive the Italians out of the whole of Africa and East Africa is in this way India's "strongest arm." Only India could dominate East Africa when we have the necessary shipping and men with industrial potentialities is really absurd."

L. C. S. Amery, Secretary for India, should "go quickly to India and get a move on with the agreement," Lord Strabolgi said.

The Marquess of Lothian, British Under-Secretary, said it had been decided that immediate discussion on the agreement does not put it in the power of the minority to withstand the will of the majority.

All Dominions Have Solved Racial Problems

"This problem has faced all the dominions and they have solved it them," he said. "In every case it has involved willing and considered sacrifices by the parties concerned.

"Canada, South Africa and Australia all had racial problems also. All have had to sink differences. Mutual fear and suspicion is quite impossible to make a further constitutional advance."

Lord Lothian said that apart from the Congress Party, all elements in India were willing and prepared to help. But the indications were that the Congress, relying upon Britain to win the war, would still persist in its attitude of non-cooperation.

He said that if there was not a settlement the liberties of India would be gone, but this had not happened yet. He was happy because "our forces and those of the Dominions are fighting for freedom and are fighting."

"Therefore we have the right, not in a spirit of a demand as an obligation of duty, that all India should fight by their side."

Jail, Lashes For Assaulting 3 Year Old Girl

Brockville, Ont., Aug. 14 (CP)— Victor Plunkett, 21, Brockville, was sentenced to two years less one day in the Ontario reformatory, with five strokes of the strap added, for an offence against a three-year-old girl when he appeared before Magistrate Wright today.

H. S. Students' Councils In 'Peg to be Probed

Winnipeg Aug. 14 (CP)—Activities of high school students' councils in Winnipeg will be investigated, the city School Board decided here last night, following charges that the organizations were "getting out of hand."

Mrs. Jack Sanderman said the students were running the teachers and that the school discipline was lacking. She advocated curtailment of extra-curricular activities.

HIGH GRAIN YIELD

Indicative of the splendid yields of grain which are being reported by farmers throughout the district is the record established on the farm of Charles Shannon, Picton, R.R. No. 4. Two hundred and twelve bushels of fall wheat were threshed last week from a four-acre field.

WILL DISCUSS TRANSYLVANIA

Budapest, Aug. 14.—(AP)— A Hungarian delegation is leaving by Danube steamer for the Rumanian-Yugoslav frontier to talk with Rumanian representatives this week end on a Transylvanian Settlement, it was reported unofficially today. The Hungarian delegation is headed by Andre Debony, former Minister of England and Rome and an expert on Hungarian revisionist claims. Destination is Turnu-Severin.

NORTHEAST COAST MAY BE SCENE OF GERMAN INVASION

Neutrals Believe Nazis Will Strike from Norway and Similar Points

FORFEIT SURPRISE

(By Drew Middleton)

(Associated Press Staff Writer)

London, Aug. 14.—(AP)—Neutral military and naval circles incline to the belief that any Nazi invasion of Britain will strike somewhere on the northeastern coast, probably from Norway, while the Royal Air Force is busy fighting Germans and raiders in the south.

These men believe the Germans are not likely to forfeit the element of surprise by invading Britain at the moment the air activity has been greatest—that is, in the southern and southeastern coast.

Britain themselves cannot decide whether there is to be a war of air attrition or an invasion before winter. They feel however, that the R.A.F. can establish local air superiority in either case.

There has been no lessening of preparations in the invasion ports of Flanders, but some circles now advance the idea, that Germany may abandon the idea of a combined sea-air war aimed at weakening the R.A.F. and then follow up the action by hammering at seaports and industrial centres.

Those same sources point out that the Germans postponed action on the invasion of Holland and Belgium until May 10, 1940.

The apparent weakness of such a plan of delay is that unless Germany can effectively destroy Britain's works and armament factories the British army will be at least 50 per cent stronger next year.

Britain would have the problem of keeping a powerful army and air force massed in the island at fighting pitch, as well as fit and contented, Nazi style.

Aware of this problem, the authorities have already advocated not only varied entertainment for troops, but lectures, language classes and schools.

CANADIANS READY FOR BLITZKRIEG

Troops With British Units Are Well Germans Back Into the Sea"

London, Aug. 14.—(CP)— Canadian artillery and infantry at present with British units are engaged in manoeuvres with British army formations "ready for action whose that may begin at any moment, the British Canadian Corporation reported last night.

On the principles that attack is the best defence, Canadian and British units are being welded into a mechanized force, ready for striking fast and hard at any invader.

Major - General Pearkes, Commander of the First Canadian Division, said: "Our duty would be to break through the crusts of mechanized forces and send them back into the sea. "We'll pursue the enemy to the water's edge, until he has shucked himself over the pit and drowned like the swine did in the Biblical story."

Governor-General Inspects Air Base At Camp Borden

Camp Borden, Ont., Aug. 14 (CP) —Activity continued as usual today when the Governor-General, the Earl of Athlone, flew here from Ottawa to make an official inspection of this huge military and air training camp.

The Vice-Regal party arrived after an uneventful trip in a big transport aeroplane of the Royal Canadian Air Force, greeted by Group Captain A. T. N. Covey, Officer Commanding the R.C.A.F. air station, and Group Captain George Brookes, O.C. the No. 1 air training command.

Miss Alexander inspected the R.C.A.F. guard of honor of which under-command of Pil. Lt. William MacBrien son of the late Sir James MacBrien, a former governor general of the Royal Canadian Mounted Police, and an outstanding student here who got his wings last February.

Later the party toured the air training buildings, while mechanics went about their work, instructors and planes growled overhead. Later in the day His Excellency will inspect the military camp, one of the largest in Canada.

GRACIE FIELDS THRILLS CALGARIANS

Calgary, Aug. 14—(CP)—Jammed thousand Calgarians—jamming the exhibition grounds grandstand — last night contributed $7,270 to the Red Cross campaign for War funds and loudly cheered Gracie Fields, famous British comedienne.

During the afternoon she spent half an hour singing to wounded soldiers at the Currie Barracks infantry training centre.

Private Jessie Dickinson, 68, who came from North Battleford, Sask., to see Gracie Fields, fainted during the rush at the exhibition grounds. She was carried into a nearby house where she was backed. The ambulance up to the stage so Mrs. Dickinson might hear the concert.



Jane Withers is quite a grown-up young lady in her latest 20th Century-Fox comedy, "High School," showing next at the Capitol with she added detective mystery "Mad Holiday," starring Edmund Lowe, Ellen Landi, Xara Fitz and Edgar Kennedy.

17 PARACHUTES ARE FOUND IN THE MIDLANDS

Aviation Circles Say Parachutes Not Kind Used by Nazi Parachute Troops in Low Countries

WIDESPREAD SEARCH

London, Aug. 14—(CP)—Seventeen parachutes bearing German markings were found today in midland villages, the Air Ministry of Home Security appealed to the public to report any information they may have about parachute troops landing in England.

Police and home guards stopped all traffic in the area where the chutes were found.

A farmer who found several of them said he could locate no trace of any men near them.

The midlands is England's great industrial area. Finding of the chutes intensified a day-long search.

The Ministry said police, army and home guard were continuing a widespread search begun immediately after reports were received that parachutes had been found in two areas in England and one in Scotland last night and early today.

11 Ordinary Airmen Captured

Earlier reports said 11 German airmen (not parachute troops) had been captured in the midlands after they had bailed out of stricken planes and left telltale parachutes behind them. Seven were reported taken in one group and four in another.

The Ministry communique made no mention of such captures.

An aviation circles it was said that the parachutes found were not those used by German parachute troops in Holland, Belgium and France.

The statement said:

"Reports have been received of a number of parachutes apparently dropped from aircraft having been found in two areas in England and one area in Scotland last night and early this morning.

"Widespread search was immediately instituted by police, the military and home guards and the search is continuing, but no parachutes have yet been found and no evidence of the parachutists has been found.

"The search is continuing and anyone who has any information which might be of assistance should communicate with the police."

COMMUNIQUE ISSUED BY BRITISH AT CAIRO

Cairo, Aug. 14—British Command issued a communique as follows today:

"Western Desert, August 14— A patrol encounter 25 miles inside Italian territory resulted in the withdrawal of an enemy patrol. Otherwise all was quiet in the Sudan.

"After a short engagement at the Gallabat area the enemy made a hasty withdrawal behind his defences losing one officer and 22 other ranks. Our casualties were six.

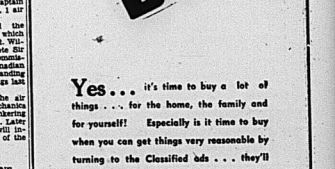
"Somaliland, August 14—A quieter day. Enemy attacks on the Jugargan position were renewed but were on the whole half-hearted and met with very little success.

"A column including ASVS (armored fighting vehicles) which advanced along the coast road from Zeila was engaged by our aircraft and gunfire of his Majesty's ships.

"Palestine and Kenya—nothing to report."

SECRET AGENTS INCREASED

Mexico City, Aug. 14—(AP)—The Mexican Attorney General's office has almost doubled its staff of secret agents in its campaign against "subversive activity" either by foreigners or Mexican elements, it was reported today.



Yes... it's time to buy a lot of things . . . for the home, the family and for yourself! Especially is it time to buy when you can get things very reasonable by turning to the Classified ads . . . they'll fill your every need!

TO INSERT YOUR AD

TELEPHONE 98 or 99

The Daily Ontario Intelligencer

Ninth Inning Error Gives Cleveland 6 to 5 Win Over Detroit as Tigers Crumble

Indians Now Two Full Games in Lead—Yankees Win Twice

GEHRINGER OUT

McCormick's Big Bat Helps Reds to Win Over Pirates in Extra Inning

(By Bill White Associated Press Sports Writer).

Detroit Tigers, desperately trying to stay in the thick of the American League pennant fight, apparently are no stronger than Charley Gehringer—and their peerless second sacker is not very robust at the moment.

The pennant hopes of the Bengals are built around their infield, and the infield, for more years than the oldest native can recall, has been built around Gehringer.

But Charley's aging legs "ain't what they used to be"—and as a result the Tigers find themselves two full games back of Cleveland Indians with a record of three straight losses. The second straight setback to the Tigers yesterday by 6-5 as young Dutch Meyer, substituting for Gehringer, booted an infield smash in the ninth that allowed the winning run to score.

Yesterday's Games

The Cleveland Indians won the day's only "triple"—when they beat a game to Boston Bees 4-1, saw Harry Danning lose the batting lead to the Bees' Carvel Rowell and hasn't Manager Bill Terry lose a decision to Umpire George Magerkurth—and get chased for the third time in his eight years as a manager.

St. Louis Cardinals crept to within a half game of the fifth place Cubs when they beat Chicago 8-1.

The Dodgers are still blasting at the fate which befell them. Leading 5-0 at the end of the first inning of their game with the Phils the game was postponed by rain and will be played as a doubleheader today.

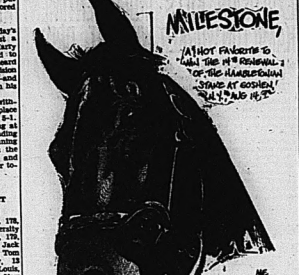
WRESTLING LAST NIGHT

(By the Associated Press)

Indianapolis — Billy Thom, 178, Bloomington, Indiana University coach defeated Ellmi Rattan, 176, Indianapolis, 2 of 3 falls. Jack Kennedy, 236, Texas, defeated Tom Stanley, 280, Oklahoma City, 13 min. Ray Villmer, 234, St. Louis, defeated Myrtle Freeman, 345, New York, 17 min.

96 CANADIANS ENTERED

Toronto, Aug. 14.—(CP)—Golfers from four countries went through a last practice whirl today in preparation for the 72-hole Canadian Open Golf Championship which starts tomorrow over the Scarboro course.



NO CONTEST, DARKNESS HALTS GIRLS' GAME

Game Called in Early Seventh With Zellers Leading Kresges 18 to 15

PLAY FRIDAY

K-Nines Rally After Shaky Start to Haul Down Scheduled Loss

Although Chuck Barnett's Zeller lassies chalked up their third consecutive win in the Belleville Intercantile Softball League final playoffs at Coleman Park last evening when they were leading Stub Barrett's Kresge girls 18 to 15, the game was declared "no contest" on the pastime was terminated in the top half of the seventh inning on account of darkness. In all final softball games must be completed before they can be played, thus necessitating a replay of last night's game which will be played at Coleman Park on Friday night.

Kresge entered the Big-Z nine a substantial lead in the early stages, as they batted well in front to 3 to 2 as the bottom half of the fourth rolled around. However, the K-Nines' big bats came to a most potent manner in the fourth and fifth, depositing, with numerous extra base hits, five circuit blows being included in the list. The Barrett-led outfit rally strongly and score seven in the fourth one to tie the count at 7 all in the fifth, before the game was abruptly terminated in the seventh on account of darkness.

Winners Out-Hit

Kresges out-hit and out-errored Zellers, but did not out-score them, as the K-Ettes collected 17 safeties to 14 registered by the Barnett-led Zellers. Marg Orr, Kresge centre-fielder, found batting eye for two circuit blows, as her sister Evelyn blasted one, as did Corneal and Richardson, the latter being the big hitter of the night with a homer, two doubles and a single to drive in six counters. Gwen Bennett and Helen Garrow hit circuit blows for Zellers, the former also getting a triple and driving home four of Zeller's runs. Mary Lickfold had a perfect night at the bat, two for two singles in as many tries.

Betty Adams, hurler for Zellers, struck out four and walked three, while Evelyn Orr, on the other hand whiffed but one and walked the same number. The fielding sensations were made by Hunter with a nice running catch in the third, Garrow, who raced behind second to rob Helen Thompson of a hit, Belnap and Adams in the K-Nine battery with five apiece, and Wilma Clark who smeared Emerson's Texas leaguer in the fifth. The lineups:

Kresges: Clark rf; Richardson 8b; Cornal c; Thompson 1b; Belnap 3b, M.-Orr cf; E. Orr p, Adams 2b and Lickfold lf.

Zellers: Bennett 3b; Golden 2b; Garrow ss, Adams p; Emerson 1b; Hunter cf; Cordon lf; Moore rf and Donovan c.

Score by innings:

	R.	H.	E.
Zellers	450	560	18 1
Kresges	320	715	15 1

Umpires: Young plate; Bawden, bases.

Just which team darkness favored is last night's girls' play-off will never be known, but if the management of the K-Nine and Big-Z girls teams ever expect to finish their current league finals, they'll have to start much earlier than 7.30 p.m. Last night Zellers were leading 18 to 15 when darkness halted hostilities, but the Kresge batters were finding their batting eye and rallying strongly as the game terminated. The fact Stub Barrett's K-Nines were trailing 14 to 7 at one stage merely shows how the Kresge girls battled back and ultimately were only one run in the rear. It's the game's picture when the pastime was terminated. The big bats of Helen Richardson, Marg Orr, Mary Lickfold and Vera Cornal were the extremely potent for the Barrett-led crowd, while only Gwen Bennett and Helen Garrow were finding the Zeller batting range with any consistency, the latter hitting through nicely. All the way through the game by and large, but Friday night may prove another story.

The gremlin of the sacrifice fly is clearly defined in the history of the game, but it probably was recognized along with a sacrifice, which came into existence in 1893, when the rules were changed to eliminate a time at bat for a player who had sacrificed. The sacrifice fly, however, was in vogue as far back as 1889, according to the historians, but time at bat was counted.

Under the sacrifice fly arrived, it remained through the 1930 season, during which time a batter was credited with a sacrifice every time he advanced the runner. The sacrifice fly was eliminated at the beginning of the 1931 season and for the next eight years the hitter was credited with only a run batted in when a runner scored from third base on the fly.

On the insistence of what was claimed to be the majority opinion of members of the Baseball Writers' Association of America, the sacrifice fly was returned to the rule books for the past season and accounted as a sacrifice if it scored a runner from third.

Now, by action of the rules big leagues' committee, it is out again and time, probably to stay out.

A LITTLE HODGE PODGE—We hear that Peterboro and Oshawa will play a home-and-away series for the championship of the C.O.R.L. and the right to the Johnson Trophy, now held by Peterboro ..... The series will commence with two games to be played in Oshawa on Saturday afternoon and Sunday evening, after the scores of the first six games in the current Shell-Cerby series, we find the Bartlett-led Corbys actually out-hit the "Oilers" 64 to 52, as Connie Harris got a hit last Saturday, which unfortunately was not credited to him in the box score ..... This would mean that Corbys out-hit Shell 14 to one last Saturday... Incidentally it is rumoured along the main stem that Skipper Harris may be undecided whether to pitch Brother Johnnie or Eddie Schedeler in tonight's Labonte and final tussle ..... Al Ingalls in Cobs' Corby and Bartlage's board of strategy apparently trying to fathom out a system of rewrieu shift for a change ..... To date Corbys have out-erred Shell as badly as they've out-hit "em.

"Uncle Mike" Jacobs got a big break in the Conn-Pastor fight last night. The game along Broadway weren't going for the idea, so when it rained yesterday afternoon Promotor Jacobs promptly called the bout off until Sept. 5th. Strangely enough it didn't rain hard enough to cancel the Boston at Yankee ball game at the stadium, however. The latest rumour out brings Max Baer back into the fistic picture against Joe Louis now. The winner of the Conn-Pastor bout, which Jacobs hoped would be Conn, was slated to meet Louis in September, now it may be Baer.

With Charlie Gehringer forced to the sidelines, the Detroit infield crack-up and the Cleveland Indians sweat a two-game series from the Tigers and now the Ohioians are two full games ahead of the Michigan second-sackers mid-season slump. Outfielder retaining the slipping Gehringer, boosted Chapman's slowing smash and although the Indians used three hurlers in the Tigers' pen, that last-inning error paved the way for a Cleveland win. With all of this zeroing on the Yankees blasted title to all pert of their home stadium to beat the Red Sox twice and now the Cleveland-to-Flatbush fans' hopes in the Bronx Bombers.

SPORT SPICE—Experts say Bob Feller can win 30 games if he continues at his present pace, but Alfred Roberts says 27 is closer. Old Moose Matthews hurled for Toronto in the last fastball of the C.O. B.I. ..... Joe DiMaggio batted in eight runs in that doubleheader split by the Red Sox and two Yankees umpires, Kennedy and Stevens, will umpire the Shell-Corby's game here tonight, local arbiters unanimously having control of the picture. ..... Umpire Don Thomas has been drafted to officiate at the Kingston City League finals. ..... What's that one about a poet never being honored in his own country?

Pete' McGillen, of the Peterborough Examiner staff, has taken over the sports editor's work while Good Perdue is serving his country in the 4th Field Battery. With a good Irish name like Pete's we expect Mrs. McGillen's favorite son will be appearing with the Peterboro blitzkrieg attack on Belleville sports writers next to accordingly by Friend Cecil. All we can hope for now is to have the winner of tonight's Shell-Corby final carry through to eliminate Trenton and Kingston and then if the Liftlock City "mushballers" dispose of Oshawa, we'll tangle with Mr. McGillen on the relative strength of our respective softball clubs in an opening engagement to renew the Peterboro-Belleville sports hostilities. In the meantime we welcome Pete to the realm of Eastern Ontario sports scribes and judging from his initial newsy column on Monday, the Liftlock City fans will still be afforded an unbiased outlook on all Peterboro sporting activities.

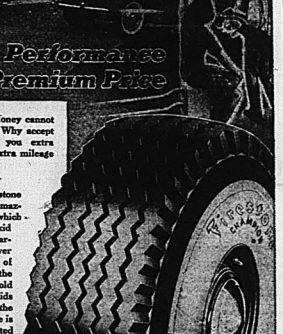


WHY pay more? Money cannot buy a safer tire. Why accept less? Firestone gives you extra safety, extra value and extra mileage at no extra cost!

And here's how:

Because only the Firestone Champion Tire has the amazing Gum-Dipped Cord which gives 11% longer non-skid mileage than any comparable tire Firestone has ever built. Its thousands of sharp-edged angles grip the road with a sure, firm hold and protect against skids and side slips. And, only the Firestone Champion Tire is built with the patented Safety-Lock Gum-Dipped cord body which provides 27% stronger bond between tread and cord body, and 35% greater protection against blowouts.

Replace dangerous, worn tires NOW. Have your nearby Firestone Dealer put Firestone Champion Tires on your car today and know that you are getting the last word in safety and economy.



THE ONLY TIRES MADE THAT ARE SAFETY-PROVED ON THE SPEEDWAY FOR YOUR PROTECTION ON THE HIGHWAY

SOLD FOR CASH BY

HOLWAY BROS.

TIRE SERVICE A. R. (Toots) Holway, Prop. Phone 1998
Red Indian Service Station, Corner Bridge and Front Streets

GRILLS GARAGE

85 W. Moira Street Walker E. Grills Phone 1151
FIRESTONE TIRES B. A. GASOLINE EXIDE BATTERIES

BEARS BEAT RED WINGS TO WHITTLE LEAD

Kampouris Homers to Cut Rochester's Lead to 2½ Games in "Int." Loop

ORIOLES WIN

Toronto Beats Syracuse in Only Night Contest of the League

The Greeks not only had a word for it, but they have a way of doing it.

Alex Kampouris, whose ancestors came from Greece, demonstrated last night by pulling the Rochester run to give Newark Bears a 5-4 victory over Rochester Red Wings. The defeat reduced Rochester's International league lead to 2 1-2 games over the Bears and set up the latest "crucial" series at one game each.

Kampouris hit the first ball served by Elwood "Preacher" Roe in the last of the ninth to break a 4-4 tie which had lasted five innings. The blow was his 22nd round tripper of the season and tied the all-time Newark homerun record set by Vince Barten in 1934.

Baltimore Orioles backed up the seven-hit twirling of Italo Chelini with a 13-hit assault on two Montreal pitchers to down the Royals 6-4 and strengthen their hold on third place.

In the only game of the night, Toronto Maple Leafs nosed out a 2-1 decision over Syracuse. The Buffalo - Jersey City contest was rained out.

Lindsey Deal slipped in the muddy outfield at Syracuse and let Dario Lodigiani's drive go for two bases to score the winning tally.

Trenton to Have Three Teams in Play-offs

Trenton, Aug. 14 (Special)—Three softball teams will continue in the O.A.S.A. playdowns and six more will qualify getting into shape for the initial games. They are the Canadian Doughnuts in Intermediate "A"; the R.C.A.F. Flyers in Intermediate "B" and Wooler in Intermediate "C". The McNair Juniors have dropped out of the O.A.S.A. playdowns as they have lost two of their best men to the army.

The Canadian Doughnuts will start the ball rolling on Friday night, when they meet the winner of the series between Trenton Cardinals and Hotel "Oilers" and the Corbys A.C. the return game will be played in Belleville on August 19th.

In the Intermediate "B" series, the R.C.A.F. Flyers will meet a team from Cobden here on August a rebate.

20 and will play the return game in Cobden on August 26. Cobden is 20 miles west of Pembroke.

No definite word has been received by President Jesse Baker in regards to the Intermediate "O" playdowns, as yet. The Willerites are trying to work up some exhibition watches in order to keep in practice.



Results & Standings

INTERNATIONAL LEAGUE

	W.	L.	Pct.
Rochester	74	49	.602
Newark	72	52	.581
Baltimore	65	59	.524
Jersey City	62	63	.496
Montreal	60	64	.484
Syracuse	59	64	.480
Buffalo	56	68	.452
Toronto	47	76	.382

Tuesday Results

Toronto 2; Syracuse 1.
Baltimore 6; Montreal 4.
Newark 5; Rochester 4.
Buffalo at Jersey City, rain.

AMERICAN LEAGUE

	W.	L.	Pct.
Cleveland	68	44	.607
Detroit	64	46	.582
Boston	58	51	.532
New York	55	51	.519
Washington	51	59	.464
St. Louis	46	66	.411
Philadelphia	40	64	.385

Tuesday Results

Philadelphia 6; Washington 3.
New York 9-19; Boston 1-8.
Cleveland 6; Detroit 3.
St. Louis-Chicago, postponed, rain.

National League

	W.	L.	Pct.
Cincinnati	69	47	.595
Brooklyn	62	47	.569
New York	53	47	.530
Pittsburgh	50	51	.495
Chicago	54	55	.495
St. Louis	50	55	.476
Boston	40	63	.388
Philadelphia	33	66	.333

Tuesday Results

St. Louis 8; Chicago 1.
Brooklyn-Philadelphia 5-0; Boston 4; New York 1.
Cincinnati 5; Philadelphia 0, x-10 innings.
Called end of second, rain.

AMERICAN ASSOCIATION

Tuesday Results

Indianapolis 4; Minneapolis 0.
Milwaukee 9; Toledo 5.
Columbus 2; Kansas City 1.

Leon Raines, chairman of the Pennsylvania Boxing Commission, has ordered Melio Bettina and Negro lad paid $5 for a license for a six-round fight. The kid was knocked out in the first heat.

Next day he showed up at the commission offices demanding

Not Enough Rain to Spoil Ball Game, But Conn-Pastor Fight is Postponed; Rain

(By Hugh S. Fullerton, Jr., Associated Press Sports Writer).

New York, Aug. 14.—Apparently nobody threw cold water on the Billy-Conn-Bob Pastor fight and as a result Uncle Mike Jacobs has a lot of work lined up for himself in the near future.

With rain pouring down yesterday, Jacobs sent out 47 of the weather reports, the other at the box office and decided to call off the scheduled 15-round battle at the Polo Grounds. There wasn't enough rain to stop the ball games in the Yankee stadium, but it did spoil the possibility that a lot of people who hadn't shown much interest in the Pittsburgh flash might just to enjoy a pleasant evening in the open.

As a result, Mike came to these conclusions:

1. Instead of a brief postponement it would be better for all concerned to stage the Conn-Pastor fight Sept. 5 in Madison Square Garden, for the weather there is settled and there's no ball-park rent to pay.

2. The December fight between Champion Joe Louis and the Conn-Pastor winner, his original plan, is out now and since the Brown Bomber is eager for action some kind of a substitute must be found.

3. The substitute may be Max Baer who was dropped from consideration after he demanded a flat $50,000 guarantee to fight Louis after his triumph over Tony Galento.

As an alternative is to have Louis fight Conn, if Billy beats Pastor, at Detroit in October, Michigan's Boxing Commissioner, John Hetiche, offered this suggestion,



NO RELIEF IN SIGHT AS FAR AS THE WEATHER IS CONCERNED —

But—

YOU CAN BEAT THE HEAT WITH

Slacks

FROM QUICK & ROBERTSON'S

● COOL and COMFORTABLE.

QUICK & ROBERTSON

CLOTHIERS OF QUALITY

CALLING 'EM

Between the Lines

— Jan. 1. Calling

Belleville Ladies Take Top Honors At Lawn Bowling

Belleville ladies took the top honors in three events in the annual ladies' open district trishes sponsored by the ladies of the Belleville Lawn Bowling Club here yesterday. Twelve rinks of ladies' trishes competed in the tournament, six from Belleville, four from Kingston and one each from Cobourg and Stirling.

The Belleville rink of Mrs. Joss, Mrs. Neale and Mrs. Lent (Skip) won the tournament with three wins and a total score of 36 plus 12. Second was Mrs. Argue, Mrs. Rose and Mrs. Hyde (Skip), also of Belleville, with a score of 33 and a plus of four. The Belleville rink of Mrs. Row, Miss Bone and Mrs. O'Connor (skip) was high with two wins and 31 points. Kingston rink composed of Mrs. Green, Mrs. McCoy and Mrs. Giles (Skip) was high with one win.

Prizes were also given for lesser events, while the Belleville ladies entertained the visitors to tea at the Belleville Lawn Bowling Club during the tournament.

By The Associated Press

National League

Batting—Rowell, Boston, .330. Runs — Frey, Cincinnati, 83. Runs Batted In — Danning, Cincinnati, 83.

Hits — Herman, Chicago, 137. Doubles — F. McCormick, Cincinnati, 33.

Triples — Ross, Boston, 11. Home Runs — Mize, St. Louis, 33. Stolen Bases — Reese, Brooklyn, 15.

Pitching — Pfeiailmonn, Brooklyn 11-3.

American League

Batting—Radcliff, St. Louis, .351. Runs — Williams, Boston, 82. Runs Batted In — Greenberg, Detroit, 101.

Hits — McCosky, Detroit, 148. Doubles — Boudreau, Cleveland, 39.

Triples — McCosky, Detroit; Pinney, Boston; Keller, New York, 13. Home Runs — Foxx, Boston, 37. Stolen Bases — Case, Washington, 24.

Pitching — Newsom, Detroit, 14-3.

Sports Roundup

(By Eddie Brietz, Associated Press Sports Writer)

New York, Aug. 14.—(AP)—The Red Sox certainly are not accepting World's Series reservations, so save your money, fans ..... Lou Nova, who has been idle for a year, walked into an Oakland auto store and bought two (count 'em) of the highest priced cars in the joint.

Does what happens twice happen thrice? ..... The Cincinnati Enquirer points out that the National League has won the first all-star game in Tampa and the July classic in St. Louis ..... Is the World Series next?

AUTO FINANCE

AUTO LOANS REFINANCING

On terms and at rates which you will find suitable to your personal needs. Your car is a good security—and we are prepared to offer you the most liberal terms consistent with the largest company of its kind in Canada.

D. H. MARSHALL

Bridge St. E. Phone 1073
Representative
CAMPBELL AUTO FINANCE
Bisdee, Hamilton, Toronto, Ottawa

Business Directory

MINERAL BATHS

MINERAL BATHS AND MASSAGE. The finest treatment for Neuritis, Arthritis, Sciatica, Lumbago, Rheumatism, Colds, etc. Separate parlors for Ladies and Gentlemen. Under the same Roof. THE HEALTH INSTITUTE. Dr. C. Wilbur Bedford.

CHIROPRACTOR

A. WYATT, Ph.D., Chiropractor and Drugless Therapist. Specializing in Diet with oil and alkaline rub; electrical treatments, colonic irrigation, manipulative surgery and nutrition. 360 Coleman St., Belleville. Phone 1744. Office hours.

R. and VERA B. PITCHER, Ph.D. Chiropractors, Naturopaths, Registered Drugless Practitioners, Registered Physiotherapists and Infra-Red Radiologists. Consultation at Office, Belleville, Ontario, 474½ Bridge St., East, Belleville, Ont. Phone 2374.

INSURANCE

The thought of Fire brings to half the people who've never protected with our Fire Insurance.

SANDY BURROWS
and
HOWARD FROST
LIFE and FIRE INSURANCE
Phone 1875, Front St. Phone 422

HALL & EARLE

Insurance, Fire, Automobile, Accident and Plate Glass
188 Front St. Phone 1166

LEGAL

GORDON ROBERTSON, BARRISTER, Solicitor, Notary Public, Suite 306, Bank of Nova Scotia Building, over Quick and Robertson, Belleville. Phone 1377.

Screen Clock

BELLE THEATRE THREE

NEW MOON
Jeanette MacDonald, Nelson Eddy
2.50 — 7.30 — 9.30

McCARTHY THEATRE THREE

THE DARK COMMAND
John Wayne, Claire Trevor
2.00 — 7.30 — 9.35

CAPITOL THEATRE THREE

LA CONGA NIGHTS
Hugh Herbert, Constance Moore
7.00 — 10.10
THE BLACK ROOM
Boris Karloff

RIGID CONTROL OVER PRICES MAY COME, SAYS PAPER

Financial News Says Step May be Necessary to Meet Increasing Expenditures

London, Aug. 12.—(CP Cable)—The Financial News, discussing what it called "Canada's war boom" in its leading editorial today said the Dominion government "may well be called upon to impose still more rigid controls over prices and consumption to meet increasing war expenditures."

"Increasing strains of war will obviously call for sums well in excess of the total normal savings both individual and institutional," the editorial said.

"So far however there has been no pronounced degree of inflationary pressure and commodity prices and cost of living have risen only a modest advance from the corresponding figures of last year."

The same holds true of the same sowing industrial production as a reflected in Dominion Bureau of Statistics figures and referred to new high levels in the output of non ferrous metals, minerals, steel and electric power. The rising curve of construction activity, railroad traffic and employment has also preserved.

It said that due to the German invasion of European countries, Italy's declaration of war and the European blockade, there has been a material fall of Canadian imports and a corresponding setback in farm income.

While it was still too early to assess the precise dimensions of the farm population at the close of the present crop year, the paper said, it may be said with certainty that there would be reductions in the agricultural field by no means are sufficiently compensated for immediate general conclusion that Canadian farming prosperity will continue on a decidedly high level so long as present war conditions obtain."

Industry will naturally bring considerable burdens for the national debt and taxation relatively heavy at around $8,000,000,000 and will increase materially if the war is protracted.

"But the Dominion has immense natural resources still capable of vigorous development and the rapid growth of population in the last decade offset to a large degree by the intense industrial effort which is rapidly bringing Canada to a position of a highly-developed nation."

WANTED

HOLSTEIN BULL, T.B. AND Blood Tested. Apply P. B. Hamilton, R. 7, Belleville. A16-2t

HELP WANTED

RELIABLE MAN OR WOMAN TO take charge of regular route in Belleville. Business established. Credit for all repeat orders. Full or part time. Commissions and bonus average $1.50 per hour. Write promptly for details. R. S. Sample, 2177 Mason St., Montreal. A14-21-28

MEDICALLY, 2 or 3 FURNISHED rooms, all conveniences. Write Box J, Ontario Intelligencer. A14-2t

BY OCTOBER 1, 4 OR 5 ROOM ed heated apartment, adults only. Reasonable rent. Write Box 2, Ontario Intelligencer. A14-2t

BY YOUNG RESPONSIBLE WILling girl, aged 18, chance to learn cashier work or waitress work. Write Box V, Ontario Intelligencer. A14-2t

WAITRESS, AT ONCE. MUST BE neat in appearance. Apply Parsons Cafe, 195 Front St. A14-tf

HORSE MEAT OR BEEF FOR fox meat. Graham Cold Storage, phone 274. A13-2t

OR 5 ROOMED HOUSE IMMEdiately. Phone 762J after 6 p.m. A13-3t

MARRIED COUPLE FOR HOME in country. Man as gardener and handy-man. Woman to assist with housework. Write Box 11 Ontario Intelligencer. A13-3t

2 OR 3 FURNISHED ROOMS, with bath by adult couple. Write stating full particulars Box 7 Ontario Intelligencer. A13-2t

FRESH COWS AND SPRINGERS. Phone 615 or write C. E. Scott, Belleville. J20-tf

CAR OWNERS, ATTENTION! Cash paid weekly for selling guaranteed quality Fuel Stock. Full or part time. New sales plan. Good commission. Lake Brothers, Nurseries, Montreal.

AGENTS WANTED

INTERESTED IN EASY MONEY? Sell two hundred popular, guaranteed necessities. Toilet articles, Spices, Extracts, TEA, COFFEE, etc., from house to house. NO RISK under Thirty Day Trial. If anxious to work, ask for complete FREE DETAILS without any obligation: JUVO PRODUCTS, 1635 Montcalm, Montreal.

A10,12,14,17,19,21,24,26,28,31 8&7

MALE & FEMALE HELP WANTED HOW IS TIME TO QUALIFY for a Government job as Clerk, Postman, Customs Clerk, Stenographer, etc. Three Dominion-wide exams held since war began. Free Booklet, M.C.C. Schools Ltd., Toronto 10. Oldest in Canada. No agents. m25-w-s 1f

NOTICE TO CREDITORS

IN THE ESTATE OF EMILY MARIE EDITH BROWN, Deceased.

All persons having claims against the Estate of Emily Marie Edith Brown, late of the City of Belleville, in the County of Hastings, Married Woman, who died on or about the 22rd day of June, 1940, are hereby notified to send in to the undersigned Executors on or before the 8th. day of September, 1940, full particulars of their claims. Immediately after the said 8th. day of September, 1940, the assets of the deceased will be distributed among the parties entitled thereto, having regard only to claims of which the Executors shall then have notice.

DATED at Toronto this 12th. day of August, 1940.

THE ROYAL TRUST COMPANY By their solicitors herein MILLAR & HOWARD 60 King St., W. Toronto.

A14-2t-28

PERSONAL

MEN OF 30, 40, 50! HEALTH (VIM, PEP) subnormal? Try Nature tablets of vitamin, minerals, glandular extracts, organic elements to aid recovery of interest, vigor. Get delighted with results first package, mailed refunds 10c. Druggist Call, write Dolton the Druggist in Belleville and all other good drug stores. A7-3t

WANTED

WANTED
Completely Furnished
House
by TWO ADULTS.
September 1st, Approximately
WRITE BOX 13
Ontario Intelligencer
A13-3t

TO LET

LOWER AND UPPER APARTments, furnished and heated, central, use of telephone, continuous hot water. Phone 825M A13-tf

THREE SMALL ROOMS AND sunroom, conveniences. Apply 69 St. Charles St. A14-1t

FURNISHED COTTAGE WITH boat, on Trent River, 1 mile south of Frankford. Phone 114R4. A14-2t

FARM, 135 ACRES, 7th. CON. Rawdon, lot 4. Apply Mrs. E. Johnston, c/o J. Livesey, R. 3, Belleville. A14-3t

FURNISHED COTTAGE WITH boat. Stony Lake. Apply Mr. Garley, 177 Pinnacle St. A12-3t

28 FORIN STREET, COMFORTable, semi-detached brick house; seven rooms and bath, in good condition, adults only. Reasonable rent. Possesion Aug. 15th. Belleville Housing Corp. Secretary, 166 Front St. Phone 90. House phone 687. A8-tf

214 DUFFERIN AVENUE, NORTH of Bridge Street, very desirable house. Living room, with coal fireplace, dining room, kitchen (wired for range), four bedrooms, sun room, hardwood floors throughout, bath, furnace, garage. Eposlusive agents, Belleville Locators, Geo. N. Gorman, Agent, 166 Front St., phone 90, house phone after 6.30 p.m.) 687. J20-tf

FOR SALE

60 PIGS, ABOUT 8 TO 9 WEEKS old. Percy Kilpatrick, Foxboro. A14-2t

2 USED THRESHERS, ALLIS Chalmers, John Deer Rumley Oil Pull, Model C. on rubber, and 12-20 McCormick Deering, 10-20 Case, number used plows, 2 horses. Walter Elliott, Case Dealer, Stirling. A14-3t

ELECTROLUX, LIKE NEW, WILL sacrifice for quick sale: Twenty-five dollars. Write Box 8, Ontario Intelligencer. A14-2t

1 CASH REGISTER, 1 MEAT Slicer, 2 Plate Glass Display Cases, 2 ft. wide, 1 Coffee Mill, Scales, 1 Roll Top Desk, 1 Adding Machine, 1 Counter, Display Tables, Stands, Molasses Barrels, Pan Ventilating System, 6 Pure Motor, Belts, Gears, Complete. 6 drawers. C. F. Wallbridge, 11 Victoria Ave. A14-1t

1933 CHEVROLET COACH, IN good condition. Apply 3 Harvey St. A13-2t

USED GENERAL ELECTRIC REfrigerator, medium size, in good condition. To clear at $69.50. Weaver's, 217 Front. A13-2t

SACRIFICE SALE — 21 FOOT cabin cruiser, nearly new, Maid for fishing parties, $185, also 24½ h.p. motor boat, 12½-15 ft. skiff, owner leaving country. Apply Geo. Sheeman, Brighton, Ont. A13-3t

2 USED BICYCLES (NEED REpairs), also go-cart, combination door, cheap. 122 East Bleecker St. A13-3t

22 BUICK SPECIAL SEDAN, FIRtually owned, fourth for sale. Only 23¼ Murney St. A13-3t

ONE 600 LB. YORKSHIRE BROOD sow, due Aug. 18th., $35.00; also two young heifer calves, 1 year each $25. C. W. May, Bridge St., Frankford. A13-3t

6 STRACHAN STREET, CLOSE to North Front St., frame house, immediate possession, $2,000 cash or will be considered. Belleville Locators (Geo. N. Gorman), 166 Front St. Phone 90. House phone 687. A9-tf

INVEST IN REAL ESTATE, MANY opportunities now. We will be glad to show you some excellent buys. Belleville Locators, Geo. N. Gorman, Prop., 166 Front St., opposite City Hall. J30-tf

BOMBING, GUNNERY SCHOOL NEAR JARVIS

Simcoe, Ont., Aug. 14.—(CP) Arrangements have been completed for the opening Saturday of a bombing and gunnery school of the Commonwealth Air Training plan at Jarvis, it was learned here today. Trainees of the school, Jarvis where 2,000 students and instructors will be accommodated.

A number of bombing planes have arrived for training purposes and the school is ideally located to provide practice bombing far out in Lake Erie. Jarvis, with a normal population of less than 600, has been transformed into a thriving town since preparations have begun for the school.

CARD OF THANKS

Mrs. Harry Liddle and family, also Mr. and Mrs. Wm. Liddle and Eva wish to thank friends, relatives and neighbors for the kindness and sympathy during their recent bereavement, also for the beautiful floral tributes and use of cars.

A14-1t

BIRTHS

FRY—At Belleville General Hospital on Tuesday, August 13, 1940, to Mr. and Mrs. Percy G. Fry, 92 Foster Ave., a daughter.

A14-1t

DEACON—At the Belleville General Hospital on Monday, August 13, 1940, to Mr. and Mrs. Fred H. Deacon, 187 William Street, a son.

A14-1t

DEATHS

WALKER—In Ameliasburg Township, Prince Edward County, on Tuesday, August 13th, 1940, John Albert Walker in his 66th. year.

The funeral will take place from the family residence in the Pt. Anne concession of Ameliasburg Township, Picton Hirshay, on Thursday afternoon, August 15th., service in the home at 2 p'clock (Standard Time).

Interment Belleville Cemetery.

A14-1t

LITTLE—In Belleville on Tuesday, August 13th., 1940, Mrs. Eurettta Marie Little, widow of Thomas Little, in her 89th. year.

The funeral will take place from the residence of her daughter, Mrs. George F. Cole, 45 West Bridge St., Belleville, on Friday afternoon, August 16th. Service in the home at 3 o'clock (D.S.T.)

Interment Frankford Cemetery.

A14-1t

DUESBURY—In Belleville on Tuesday, August 13th., 1940, Mrs. Elizabeth Duesbury, widow of Richard Duesbury, in her 78th. year.

The funeral will take place from her late residence, 41 South Church Street, on Friday afternoon, August 16th. Service in the home at 2 o'clock (D.S.T.)

Interment Belleville Cemetery.

A14-1t

SEWING MACHINES
Special demonstration and free gift to all attending this week.
Sunbeam, Singer, NEW
Cabinet Electric at $59.50
Guaranteed for 10 years...
DAVID'S
ELECTRIC SHOP
160 Front St. Phone 619
A14-1t

BRITISH FIGHTERS FEND OFF ATTACK

Gigantic Battle Waged Early Wednesday Along South Coast

A South Coast Town, England Aug. 14.—(CP)—British fighting planes fended off a terrific attack along the coastline here today in a gigantic air battle which involved 150 planes.

Machine gun fire and the roar of cannon and anti-aircraft fire filled the air. From the shore four planes could be seen to crash or crash into the sea.

The German raiders fiercely attacked barrage balloons and brought down several.

But the Nazi Junker 88's swooped down on a lightship in the Channel, dropping two bombs. The British fighters dived on them from high above and the bombers moved away in the direction of the French coast.

The fight at times became such an involved affair of wheeling, twisting, diving planes that it was impossible to tell which were British and which were German.

Suddenly the whole swarm of German raiders appeared and began blasting away at the barrage balloons. Some of the balloons were ripped through and through and fell. An empty machine gun clip dropped at our feet, and fragments of anti-aircraft shells were sprinkled down.

British Formations Faired Skies.

Just before the raid got under way, we saw two formations of the British fighters, each of nine skies.

As they slowly circled, a big cloud of German bombers appeared and fighters cut across the coast from France.

The R.A.F. planes wheeled back zoomed up in the air and then with a bursting roar dived down to attack the attack.

Best estimates were that there were about 100 German planes in this bunch. When the British rising fighters met the Nazi raiders they started to dive in and out of the formation.

Then quickly the single big battle broke up into a series of dogfights.

Other planes could be heard on a higher level, out of sight, apparently waiting for inland targets while the big mass kept the defenders busy along the channel.

Wild Jamboree of Fighting Planes.

From then on it was a wild jamboree of fighting planes. Sometimes could hear bombs exploding inland and the chatter of machine-guns and the din of cannon.

After the raid, one of the men who went to the rescue of the lightship crew said no direct hits were scored on the ship, but bombs were dropping all around her and opened up her seams.

"The lightship went down by the stern and we had to lay by her and watch two poor blokes go down," he said.

HORSEMEN VIE HAMBLETONIAN PURSE, $23,077

Best Three-Year-Old Trotters in America Clash at Goshen Today

(By Orlo Robertson Associated Press Sports Writer)

Goshen, N.Y., Aug. 14 (AP)—This is Hambletonian day—the day when upwards of 40,000 free-spending country and city folk turn this easy going village of 3500 into a thrilling metropolis.

To most of them it furnishes an opportunity for one day to bask in country fair atmosphere. But to 'horsemen and drivers of nine of the best three-year-old trotters in America it means a chance to win $23,077, the victor's share of the $46,154 purse in the richest and richest stake.

The village is much the same as on the race's 10 other renewals in this horse-minded community. But at Ball Grove triangular Good Time Park there has been a change. Gone is the big grip and ring which was conducted the auction system of wagering. In its place are 80 mutuel windows—signalizing the first year of betting at the Hambletonian under pari-mutuels.

Also a thing of the past is the long scoring, which has ever lasted 45 minutes. The old style of starting has been inaugurated by a barrier.

The race figures to be most exciting—Tough Store Lord the last the 1934 renewal in four heats. Spencer Scott owned by C. W. Phelin of Greenwich, Conn., is the 3 to 2 favorite as the result of sweeping three of the four preliminaries, but the trotting a mile in 2.02 1-2, the fastest time turned in by a three-year-old this season. The time, made in the National Stakes at Narragansett Park, is only one second off Shirley Hanover's Hambletonian record.

Yesterday's Stars

(By The Associated Press)

Jim Tobin, Boston: Wins second straight by pitching Giants to eight hits for 4-1 victory.

Frank McCormick, Reds—Hit homer and single were major factors in beating Pirates.

Clyde Shoun, Cardinals: His seven-hit pitching sipped Cubs.

Marvin Breuer and Joe Dugan, Yankees: Former's five-hit pitching limited four Tigers and Joe's two homers in afterpiece paced Yank's victory.

Ray Mueller, Indians: His ninth inning single beat the Tigers 6-5.

Mel Wright, White Sox: His ninth-inning double gave the Sox a 6-4 decision over the Browns.

Johnny Babich, Athletics: Scattered seven hits in shutting Bills, as the A's won a night game 6-3.

Fights Last Night

(By The Associated Press)

New York: Lou Bartello, 120 1-2, Brooklyn, outpointed Paul Lee, 120, Indianapolis (8).

Cincinnati: Herschel Joiner, 136 1-2, Cincinnati, outpointed Normert Quaries, 136 1-2, Richmond, Va., (10).

San Jose, Calif.: Little Dado, 117, Mexico City, outpointed Jackie Osorum, 121, Los Angeles, drew (10); Little Pancho, 118, Manila, stopped Elwood Rovero, 115, Sacramento, Calif., (8).

"Fight to Finish" Englishwoman Tells Americans

New York, Aug. 14—(CP) —The New York Mirror today published as an editorial a letter from Lady Astor's daughter addressed through the newspaper "to the ordinary American citizen." It said:

"Friends: It has been reported that a small minority of the control of this war.

"Now, looking back at words of diplomatic failure of the last two years, I don't blame you; there is nothing in that sort of stuff to inspire you.

"But, take notice that this war is not going to be fought and won by a few puddinheads who are unfortunately in control.

"Oh, no, the outcome of the war depends on the English people, people like you and me, and I can tell you we fight to the finish. It's the spirit of England.

"This is a people's war and we mean to fight it to the finish, come what may.

"Today, we have but one tradition: 'Rule Britannia! Britons never shall be slaves.'

"I am yours truly,

"Frances Keller, Englishwoman,

"S St. John's Wood Terrace, London, Sussex."

LOST

TUESDAY EVENING, BROWN and White Pekinese Puppy, answering to name of Belinda. Notify Police Station, Trenton. A14-2t



CREDITED FOR CLEVELAND'S SUCCESS

Here are the three moundsmen of for Cleveland Indians who are given the lion's share of the credit for the three's soundness for the Cleveland's standing near the top of the American league this season. They are, LEFT to RIGHT: Al Smith, Bob Feller and Al Milnar. Cleveland is now in second place, half-a-game behind the leaders, the Detroit Tigers.

NATIONAL TRACK AND FIELD WINNERS



ART CLARKE WALLACE BROWN

Not the Dominion-wide events that they have been in the past, Canadian track and field championships were run off at Hamilton this year, and among the winners were the stars shown here both running under the colors of Toronto West End Y.M.C.A., although Brown hails from Meaford, Ont., and came from Kitchener. The latter won the mile race in easy fashion, while Brown was winner in both the broad jump and the hop, step and jump events.

CHAMP OF THE SOAP BOXERS



Twelve-year-old Tommy Fisher of Detroit, winner of the All-American Soap Box Derby, faces a barrage of Microphones after winning the annual classic at Akron, Ohio. Donald McGowan, the Cascade Pen, who won the right to represent Canada in the International "Soap Box Derby" title at Akron, Ohio, was third. McGowan, who lives at Fenelon Falls, came from Kitchener. The latter won the mile race in easy fashion, while Brown was winner in both the broad jump and the hop, step and jump events.

AT THE CAPITOL

"High School"

Jane Withers takes her special brand of freshness to "High School" and meets some unusual experiences as a freshman in the new 20th Century-Fox comedy of that name which comes to the Capitol next.

Blowing into high school straight from a Texas ranch Jane accompanied by a ranch hand in the person of Cliff "Ukelele Ike" Edwards, gets into trouble right at the start by stealing the answers to questions of important visiting officials.

Stella," the school football hero, (played by Joe Brown, Jr., a freshie-faced lad whom studio officials discovered when they saw his acting ability in the school assembly scene), goes for Jane in a big way. But the rest of the school gangs up on her and decides to teach her how to "take it."

Jane gets into all sorts of trouble at first but finally wins the school's okay by saving the life of Stella when he gets into trouble with a gang of auto thieves.

Besides Joe Brown Jr. and Cliff Edwards, the supporting cast also features Leon Ames, Claire Du Brey, Lynne Roberts, Paul Harvey, Lillian Porter and John Kelligan.

And on the same programme "Mad Holiday" a thrilling detective mystery where murder is a laughing matter! and how you'll love Ellen Drew star detective and a lady writer of mystery novels find themselves suspects in real life murders! Imagine their embarrassment ...And imagine the fun and excitement in this merry romantic escapade! All star comedy cast completes the mad mystifying pace. Edmund Lowe, Elissa Landi, Warren Hull, Ted Healey, Edmund Gwenn and Edgar Kennedy.

To complete this grand double feature show is the Universal News reel, and the 15th chapter of the thrilling serial "Buck Rogers."

AT THE BELLE

"Bill of Divorcement"

Maureen O'Hara, new film sensation, plays her first modern role in "Bill of Divorcement" which is outstanding hits opening next at the Belle Theatre. The vibrant Miss O'Hara, who scored as the grasp Quasimodo's bride in "Hunchback of Notre Dame", enacts the powerful role of heart-torn girl Sydney in this fine romantic-psychological drama, while Adolphe Menjou, Fay Bainter, Herbert Marshall, Helen May Whitty, Patric Knowles, C. Aubrey Smith and Elizabeth Allen play important parts. The gripping story concerns the return of a shell-shocked British war veteran after nearly a score of years in an asylum to find his wife the wife of his divorced wife's marriage to another man and the heartbreak of his grown daughter to a handsome young Australian.

When the tragic interloper, unaware of the calamity and heartbreak he's precipitating, tries to pick up the threads of its life from where he left off, the mother and daughter are torn between sympathetic duty and their own emotional lives. How the young girl solves this heart-breaking problem makes for poignant, moving drama.

The second feature brings together Errol Flynn, Ziegfeld beauty Lillian Ball and the talented young leading man James Ellison in the stirring romantic comedy, "You Can't Fool Your Wife".

See these great features at the Belle Theatre, also there is the latest Pathe Informational Please" reels for you enjoyment.

AT THE McCARTHY

"Out West With The Peppers"

Hailed as the best of the popular Five Little Peppers film series, "Out West With the Peppers" which recently played a two weeks' engagement at the Loew's Theatre, Toronto, opens next at the McCarthy Theatre, with Edith Fellows again featured as Polly Peppers, bravehearted, tenderly appealing "little mother of the courageous Pepper brood. Based upon Margaret Sidney's juvenile classics which have captured the imaginations and the emotions of generations of readers, "Out West With the Peppers" follows the charming, enjoyable "Five Little Peppers and How They Grew" first of the series, and "Five Little Peppers at Home" second and most recent production which played at the McCarthy Theatre only a few weeks ago.

The same popular cast brings "Out West With The Peppers" to the screen, with Dorothy Peterson appearing as the lovable, widowed mother of the Pepper kids; with winsome Dorothy Ann Jones and Ronald Sinclair seen as Polly's friend. "Out West With the Peppers" promises a real treat for every boy and girl in Belleville and district, and it has been heralded as the kind of entertainment that brings happiness in abundance. For the same program will be presented Harry Carey, Bruce Cabot and Jacqueline Wells in a powerful drama "Code of Vengeance".

The hot weather is causing grain to ripen very rapidly. Some farmers have finished cutting while others are nearly finished.

Mr. and Mrs. Lorne McKenzie and Joy visited Mr. and Mrs. Wm. Sloan, Sidney, on Sunday.

Mr. and Mrs Russell Claus enjoyed a pleasant motor trip in Quebec recently.

6th Tyendinaga

6th Tyendinaga—There will be no church at Mt. Pleasant for a month on Sunday, Aug. 18th. Mrs. McKenzie are enjoying a few holidays.

The hot weather is causing grain to ripen very rapidly. Some farmers have finished cutting while others are nearly finished.

Mr. and Mrs. Lorne McKenzie and Joy visited Mr. and Mrs. Wm. Sloan, Sidney, on Sunday.

Mr. and Mrs Russell Claus enjoyed a pleasant motor trip in Quebec recently.

OUTSTANDING RADIO PROGRAMS

THURSDAY, AUG. 15

AFTERNOON

12.30—Kate Smith Speaks—WABC, —WJR, CBO, CBL
1.00—Gen. Motors Golf Champion-ship—CBL
2.30—Vee Pee; Parks and Wally—ABC, WJR, WHAM
3.00—English News Letter — CBL CBO
3.00—Canadian Holiday — WJR, WHAM
3.00—Singing and Swinging—WJ.
3.00—Kraft Music Hall program. WEAF, WHAM
10.15—Toronto Symphony Orch. — CBL
10.15—Montreal Symphony Orch.—WJR
10.15—Public Affairs—WABC
10.30—Grant Park Concert—WEAJ WHAM
11.15—Arvain Speaks—CBL, CBO.

WEDNESDAY, AUGUST 14

7.00—Fred Waring in Pleasure Time—WEAF.
8.00—Hollywood Playhouse; drama, Gale Page and Jim Ameche—WEAF, WBEN, WGY.
8.00—Uncle Don's Question Box — WABC, WGR.
8.00—This Our America—WJR, WHAM
8.30—Dr. Christian, sketch. — WABC, WJR.
9.00—The Question Box. — CBO, CBL.
9.30—Lewisohn Stadium Concert —WABC
10.00—Ley Kyser's program. — WEAF, WGY.
10.30—They Shall Not Pass—CBL
10.30—News of the War—WABC
11.15—Whoopee Symphony Orch.—CBO, CBL.
11.15—Hours of The Summer Nights —WEAF, WGY

RADIO PROGRAMS

THURSDAY

4.00—Cleb Maltbee; news—WJR, CBL
7.00—Fred Waring in Pleasure time—WEAF, WGY
8.00—Ask-It-Basket; with Jim McWilliams—WABC, WGR
8.30—Stamps as it seems—WABC, WGR
9.30—The Aldrich Family—WEAF
9.30—Pot O' Gold—WJZ, WHAM
9.30—Major Bowes' Amateurs— CFRB
9.30—In Chicago Tonight—WGR
10.00—Smoke Dusk Comedy; M. C.; Music Maids; Ken Carpenter, announcer; Johnny Trotier's Orch.; Dorothy Lamour and Ray Milland, screen stars will be among the guests —WEAF, WGY, CBL
10.00—Glenn Miller's Orch.—WABC, WJR
11.30—Ted Lewis' Orch.—WEAF, WGY

WEDNESDAY

4.00—Cleb Maltbee—WJR, CBL
8.45—Lowell Thomas, commentator—WJZ, CBL
8.00—Uncle Don's Question Box — WABC, WGR.
8.30—Plantation Party — WEAF, WGY
8.30—Manhattan at Midnight — WHAM
8.30—Musical Varieties—CBL
9.00—Voice of Seabiscuit—WEAF
9.00—Summer show, Frances Langford, vocalist, Kenny Baker tenor—WABC, WJR.
9.30—Serenade for Strings—CBO, CBL
10.00—Ray Kyser Prgm. — WEAF, WJZ, WHAM
10.00—Glenn Miller, Orchestra; Ray Eberle and Marion Hutton, vocalists—WABC, WGR
10.30—BBC News Reel—CBL

RADIO DIRECTORY

CANADIAN STATIONS

CBL—Toronto	860
CBO—Ottawa	580
CBW—Winnipeg	990
CBY—Toronto	1010
CFCF—Montreal	600
CFRB—Toronto	690
CFRC—Kingston	1010
CHML—Hamilton	1010
CKCL—Toronto	580
CKOC—Hamilton	1120
CKTB—St. Catharines	1200

UNITED STATES STATIONS

KDKA—Pittsburg	980
WABC—New York	860
WBEN—Chicago	770
WBEN—Buffalo	900
WEAF—New York	660
WENR—Chicago	870
WGR—Buffalo	550
WGY—Schenectady	790
WHAM—Rochester	1150
WJJD—Chicago	1130
WJR—Detroit	750

DOGS, CATS JOIN UP

A Coast Town, England (CP)—A coast town problem is what to do with animals left behind. One local Defence Corps officer has accepted 20 dogs, a number of cats, goldfish, 40 chickens, some rabbits and a parrot. His men contribute a penny a week towards their food.

GUARDS HAVE GRIEVANCE

Dartmoor, England (CP)—Guards at the prison prison here want an "inconvenience allowance" of 10 shillings ($2.20) a week because they feel that working in the "Big House on the Moor" cuts them off from civilization.

BAGHDAD TO LONDON

Baghdad (CP)—The Baghdad railway line, linking Turkey and Iraq and making it possible to prepare time for a traveller to journey from Baghdad to London in seven days had been completed.

ORDER YOUR COAL NOW!

Don't be Caught unprepared when Winter Comes!

40 DIFFERENT KINDS OF COAL

IF IT'S LIME YOU NEED PHONE US!

HARRY SMITH

152 Pinnacle Street Phone 2071

SCOTT'S SCRAP BOOK By R. J. SCOTT



German Censorship Strict on Norway

London—(CP) — Indications of strict censorship conditions under which editors in German-occupied Norway have to work are shown in a despatch from Stockholm received by well-informed Norwegian quarters here.

Statements from German military authorities must be published textually and a request for publication in a certain position in the paper must be obeyed. No speeches by members of the Norwegian Royal Family the Norwegian government or the general staff may be reproduced nor may their photographs be published.

Official communiques emanating from countries at war with Germany must now be published except when they are sent out through the German-controlled telegraph agency in Oslo. News broadcasts from these countries also must not be printed. Communiques from the German high command must be printed in bold type.

Empire Mourns With Australia Says Churchill

London, Aug. 14—(CP Cable) — Prime Minister Churchill, in a cable to Prime Minister Menzies of Australia, said last night that the death of three cabinet ministers and the Australian Chief of Staff in an air accident was a "heavy loss to the Australian people and to the Empire."

Mr. Churchill cabled "we know how sorely you in Australia will feel this shock. That loss is ours, too, for we have learned by personal acquaintance and knowledge of what they have achieved, how great has been their contribution — not only to Australia but to the whole Empire."

The four officials were among 16 persons killed when a huge Lockheed Hudson bomber plane crashed and burnt into flames near the Canberra airport Tuesday.

Theatre Plans Campaign for Allied Relief Fund

New York, Aug. 14—(CP) — The theatre wing of the Allied relief fund, it was announced yesterday, is planning a nation-wide campaign for funds through the autumn.

Work done so far in this field has resulted in collection of $25,000 and shipping of 100 cases of clothing and bedding to Britain.

The theatre wing is co-operating with the British hospitality and food fund in Halifax, N.S., and has supplied theatrical materials, theatrical stage equipment, costumes and stage furniture to enable theatrical entertainment to be furnished to the soldiers in that port.

AIR RAID WARNING

London (CP)—The government has issued a warning against dressing in front of windows before going in air raid shelters. Forty per cent. of casualties in recent raids were caused by flying glass.

Little Benny's Note Book

Me and Puda Simkins and Leroy Shooster rang Shorty Judge's doorbell for him and his mother came to the door saying, Howerd cant come out, boys, he has quite a bad cold so I thought the best place for him to stay was in bed.

Well do you want us to go up and see him and cheer him up a while, Mrs. Judge? I said, and Mrs. Judge said, That's very nice of you but I'm afraid it wouldn't be very wise. Colds are very contagious things, she said, and I said, O, that's all right, I never catch a cold.

Neither do I, Leroy said. I get one of my own sometimes but I never catch anybody elses, and anyways I just had one so I'm vaccinated. Me and Puda said, I never get any kind of a cold, if anything a cold gives me it's always something more serious.

The result being we pit us go up to Shorty's room to cheer him up. Leroy starting it by saying How are you, Shorty, now do you feel?

Fierse, Shorty said and I said, Well you couldn't look as fierse as you look, even if you tried, so dont let that worry you, Shorty, cheer up.

My berthday is in 2 days, and if I still have this darn cold I'll have a heck of a berthday, Shorty said, and Puda said, How old will you be?

Ten, Shorty said, and Puds said, Well good night, cheer up, if you live to be 100 you wont even be one tenth dead for 2 days yet so what are you worrying about?

Sure, Shorty, wasn't a little cool? I said, if it turns into pneumonia then you'll really have something to brag about I said, and Shorty said, I dont want anything to brag about, I want to get better, I wish you guys would go on and scram, I was feeling pritty good till you came up.

Hearing he was feeling low Sum to be cheered up, so we went out again, me saying, Dont worry, Shorty, just think of all the people in hospitles, and Puds saying, That's right, Shorty, the worst is yet to come.

Bellerophon's Guns Will be Melted

Falmouth, England Aug. 14 — (CP)—Decreeing that "we don't need memories to remind us of Britain's glorious past," the town council yesterday ordered the guns of the frigate Bellerophon, on which Napoleon surrendered after Waterloo, melted for military scrap iron.

The Bellerophon, launched in 1736, escorted Lord Nelson's body home after Trafalgar, where he was wounded fatally.

British Princesses In Air Raid Shelter

Somewhere in England, Aug. 14—(CP Cable)—Princesses Elisabeth and Margaret Rose went into an air raid shelter with their governess Tuesday when air raid siren sounded at tea time in this country district where they are staying.

The all clear signal was sounded 25 minutes later. No bombs were dropped.

COME TO THE FAIR

BELLEVILLE

AUGUST 29-30-31

Thursday, Friday, Saturday

3 — GLORIOUS DAYS — 3

POP — When Opportunity Knocks By J. Millar Watt



TIPPIE AND "CAP" STUBBS — By Edwina



BRING UP FATHER — By George McManus



FLASH GORDON



TILLIE THE TOILER — Easy Stem By Russ Westover



STOCK MARKETS

QUOTATIONS FURNISHED BY RIGGAR AND CRAWFORD.
John J. Sheridan, Branch Manager.

Quotations at 2:30 p.m.

MINES

Abx. 11	
Anglo. 12	
Anglo Hur. 125	
Aunor 360	
Bankfield 11	
Beattie 81	
Bidgood 3-4	
Big Missouri 3 1-2	
Bralorne 675	
Buffalo 2	
Buffalo Ank. 220	
Chibougamau 1.61	
Con. Mosher. 36	
Consol. Fed. 162	
Chemical 78	
Coast Copper 69	
Dome 16 1-2	
Dome Mines 107	
Dome 32 1-2	
Eldrich 1-2	
Fost. Ind. 262	
Fortcheville 230	
Giffin L. 3 1-2	
Gunnar 36	
Hasaga 10	
Hume Oil 136	
Hunton 3-4	
Howey 31	
Hudson Bay 22 1-2	
Jason 3 1-2	
Kerr Add. 25	
Lgn. Csl. 3 1-2	
Lake Shore 17 1-2	
Lamaque 3	
Little L. 1. 35	
Malartic 1.05	
McIntyre 48	
McLeod 146	
Mandrill 32	
Mining Corp 52	
Morrell. 21 1-2	
Nipissing 88	
Noranda 76	
Obalta 67	
Omega 13	
Opemiska 22	
Pamour 82	
Preston 13	
Pickle Crow 262	
Pioneer 120	
Powell 19	
Premier 72	
Prosp. E. D. 160	
Reno 16	
Reprite 20	
Sigma 1.62	
Sherritt G. 35	
Sladen 3	
Steele M. 39	
Stad Beath 83	
Stadacona 3	
Sharp Rock 36	
Teck Hugh 1.05	
T. Hughes 380	
Tor. Con. 3.00 120	
Thlewn 196	
Ventures 47	
W. Allenda 2.27	
W. Hargreaves 350	

TORONTO

Bell Telephone 168¼.	
Brazilian Traction 16½.	
Bowling Corporation 120.	
Can. Bread 7. 4 3-4	
Canada Bud Brewery 3%.	
Canada Cement 4%.	
Can. Dredge 10.	
Can. Industrial Alcohol 177.	
C.P.R. 15.	
Canada Malting 33%.	
Canada Vinegar 6%.	
Can. Car 5.	
Cockshutt Plow 4%.	
Dom. Bridge 37 1-2.	
Can. Steamship 22%.	
Distillers Seagrams 39%.	
Dominion Stores 3%.	
Distillers Seagrams 23¾.	
Famous Players 22.	
Ford "A" 15.	
Ford "B" 14%.	
Imperial Oil 4%.	
International Nickel 33.	
International Bridge 13%.	
Imperial Tobacco 12%.	
Loblaw 28½.	
Massy Harris 2%.	
Mitchell 1.75.	
McOil-Frontenac 3¾.	
Power Corporation 6%.	
Price Bros. 7%.	
Steel of Canada 63.	
Superior 2.	
Shawinigan 17%.	
Walkers 27.	
Walkers Preferred 19%.	
C.P.A. 4.	

NEW YORK

American T. and T. 160	
Associates 3.	
Bethlehem Steel 75 1-4	
Chrysler 71 3-4.	
General Electric 22 3-4	
General Motors 49.	
Hudson Motors 7 1-8	
Montgomery Ward 39 1-4	
Packard 2.	
Radio 4 3-4	
Standard Oil of N.J. 6 1-8	
U.S. Steel 51 1-2	
Vanadium 38 1-2	
Westinghouse 82.	

TORONTO STOCKS

Toronto, Aug. 14.—(CP)—In dull trading today Toronto Stock Exchange maintained an even keel. Only 30 issues changed hands, most of this was in penny golds.

Bell Telephone weakened 1 to 167 and a similar loss of Dominion Securities sold at 20 3-4, off 1-4, Imperial and Brazilian were slightly stronger.

In Golds Teck Hughes and Sherritt-Gordon traded gains and Noranda was off for Broriana, Pamdonor and Consolidated Smelters. Dome and Pond Oroville were slightly stronger Homes and western oils were dormant.

WALL STREET

New York, Aug. 14.—(AP)—A rally in aviation shares helped the stock market to somewhat higher ground today.

Many issues recovered fractions to more than a point of losses in yesterday's decline but seemed to have spent their trailing force by the time the list was examined on the rally.

Higher in the stock list were Boeings, U.S. Steel, Douglas Aircraft, Westinghouse, Chrysler, Union Carbide, Great Northern Pfd., and General Motors.

Down fractions were American Telephone and Du Pont were among the exceptions.

Trading was very slow. Canadian issues were virtually at a standstill. Dominion Bank was unchanged and Dome Mines, the only other active issue, gained 1-8 point. Imperial Oil Canada is off 1-8.

Hog Quotations

Toronto, Aug. 14.—(CP)—Hog quotations tonight were up 10 cents at Dominion and Hunt Brothers and Harry Sherlock reported. Quotations by Gray, Peterborough and Stratford Packers, Limited, Toronto, Liversidge, Brantford 8.

Dressed hogs, Brantford $11.10, Hull $11, Peterborough $11.10, transportation, Stratford $10.50 transportation.

Chatham, $10.25.

Liversidge, Chatham, $7.50.

LIVESTOCK

Toronto, Aug. 14.—(CP)—Cattle trade was very slow with prices almost unchanged at Dominion Stockyards up to mid-session today. The veal calf section was 50 cents higher but lambs were 50 cents to $1 lower. Hogs were strong 10 to 25 cents higher. Sheep were strong. No price was established for hogs. The holdover from Tuesday was 1,100 head of cattle.

Receipts reported by the Dominion Marketing Service were cattle 400, calves 200, hogs 1,000, sheep and lambs 300.

Commercial cattle and butcher cattle sold at $6-$8. Butcher cows brought $4.50 to $5.50. A few bulls sold at $4.25 to $5.50. Fed calves ranged from $8.50 to $10. Stocker and feeder steers sold.

Veal calves sold at $10 to $10.50 for choice grades, common lots were downward to $6.50.

Lambs sold mostly at $13.50 to $13.75 for good ewes and wethers, $9.50 to $9.75 for bucks and $8.50 to $9 for cull lots.

Sheep sold at $2.50 to $5 with a few at $5.50.

Hogs closed provisionally at $8.65 to $8.75 and $8.90 for bacons, unchanged. $11.65 to $11.75 dressedweight.

Montreal, Aug. 14.—(CP)—Hogs were firm and other classes of livestock were steady on Montreal Markets today, the Dominion Agriculture Department reported.

Receipts: Cattle 2,200, calves 165, sheep and lambs 61 and hogs 157.

Medium cows up to 6 cents with common and canners mostly at $4.50, canners and cutters $2.50 to $3.50.

Veal calves mostly steady at $9.50 to $10 and grassers made the bulk of the sheep receipts at $7.25.

Good ewes and wethers brought $10; bucks mostly $8 and culls $5. Sheep mostly $4.25.

Hogs failed to establish a market.

WOMAN SUFFERS HEART ATTACK

As the result of a sudden heart attack, Mrs. Annie Bell, a Calgary beauty salon this morning. Mrs. Leonard Tebbie, 29 Front St., was removed to the Belleville General Hospital today. Dr. J. J. Robertson attended her. Mrs. Bell was at the scene of the attack and at the hospital. Later reports indicated that the attending physician indicated that Mrs. Tebbie was resting quietly, however.

SYACUSES BEACH MACHINES

Funchal, Madeira, Aug. 14.—(AAP) —Twelve frequent evacuees from the British fortress of Gibraltar, including 728 women and 318 children, arrived here by Portuguese ferry today. The dispatch did not give the nationality of the refugees nor their destination.)

GILKES TO INSTRUCT IN AIR FORCE

Calgary, Aug. 14.—(CP)—"Gobo" Gilkes, former Calgary Stampeder in the Western Interprovincial Football Union, will leave tomorrow for Toronto where he will be a physical instructor in the Royal Canadian Air Force.

GUILLOTINE IS FOUND

Vichy, France, Aug. 14 (AP)—The French government, which recently condemned a man to death and guillotine, it had no official confiscator to carry out the sentence, today found the instrument.

Henry Hoch, a North African guillotine known as "Monsieur D'Anger" was brought to Marseille to take the place of the famous "Monsieur De Paris."

VICHY GOVERNMENT REMOVES 101 SOLDIERS

Vichy France Aug. 14 (AP)—The new French government decided itself today to remove 101 officers of military age and been taxed too heavily in the past, and has demanded a part of the sums collected would be paid back through rebates on future taxes.

GERMAN BAN ON PICTURES

Berlin Aug 14 (AP)—Motion pictures of Metro-Goldwyn-Mayer will be banned from German screens beginning tomorrow in what informed sources said was the countermeasure against the making of alleged anti-German films by the company in the United States. Similar measures were taken earlier against Fox.

Produce Markets

Toronto—Wholesale prices (Ontario Department of Agriculture) today were:

EGGS.

Wholesale to retail:

A-large	.30
A-medium	.23
A-pullets	.26
Grade "C"	.19

BUTTER

Butter, No. 1	.21
Butter, No. 2	19½-.20½
Churning Cream, No. 1	.21
Churning Cream, No. 2	.17

POULTRY

(Dressed)

Broilers, 1 1-2 to 2 1-2 lbs.	.18-.19
Chickens	
Over 3 lbs	.20 .21
4 to 5 lbs.	.19 .20
3 to 4 lbs	.17 .18
Fowl—	
Over 5 lbs.	.15—.16
4 to 5 lbs	.14 .16
3 to 4 lbs	.12 .13

(Live Poultry)

Broilers 1 1-2 to 2 1-2 lbs.	.13
Chickens—	
Over 5 lbs.	.16 .17
4 to 5 lbs.	.15 .16
3 to 4 lbs.	.12—.13
Fowl—	
Over 5 lbs.	.13
4 to 5 lbs.	.12
3 to 4 lbs.	.10

Trading Continues Quiet On Produce Markets

Toronto Aug 14—Butter prices held steady on Toronto produce markets yesterday and today in slow trading on the Toronto open produce market. Eggs and cheese held quietly steady.

First-grade Ontario butter declined 1½c, with the odd sale going through below this level, offering being generally considered sufficient to meet a rather quiet demand. Quite a few northern butter were made at both 21 1-2c and 21 3-4c. Second-grade prices were unchanged 21 3-4c for this stock.

Demand for eggs fell off slightly today, but continuous in the face of high prices. A-large eggs remained unchanged at 27c in the graded section and at 30c in wholesale-to-retail trading. Extra-large again were light.

Montreal Prairie

Montreal Aug. 14 (CP)—Produce market prices here yesterday as reported by the Dominion Department of Agriculture follow:

Butter: First grade creamery prints, jobbing price, 23c—23 1-2c; first grade solids, jobbing price, 23 1-2c—23c; Quebec No. 1 pasteurized, current receipt price, 21 3-4c; Quebec No. 2, 20 3-4c; Quebec No. 1 pasteurized, wholesale jobbing price, 22c; Quebec No. 2, 21c; Receipts, 561 boxes.

Cheese: Current shipments, inspected, in used free cases, selling price, A-large, 21c; A-medium, 21c; A-partskim, 20c; C. 1c. (Uninspected 1-2c lower). Receipts, 336 cases.

DEMAND FOR MONTE CARLO

Rome, Aug. 14.—(AP)—Italian admiration of the Principality of Monaco and the famed resort of Monte Carlo was demanded today by an organization formed at Viareggio, the former Italian residents of Nice. Monte Carlo lies just beyond Menton, near the southeastern corner of Italian occupied territory in France.

EDEN BROADCAST CANCELLED

New York, Aug. 14.—(AP)—A broadcast from London today by War Secretary Anthony Eden originally have been warned to do scheduled has been cancelled by the National Broadcasting Company and Mutual Broadcasting System. The broadcast, cancelled, the National Broadcasting Company announced.

Enemy Planes Above!



NAZI RAIDERS

(Continued From Page One)

tacks on Wales, southeast England, northeast Scotland and scattered points in the southwest of England, but the government said the attacks "have resulted in a small number of aircraft."

"One factory was hit," said a communique this morning, "and considerable damage is caused by scattered minor damage in different parts of the country. Casualties are caused, one of them serious, but very few fatal injuries have been reported."

Battle of Britain Finally On

The public was well aware that the battle of Britain finally was on. Those sections of the country which escaped the mass raids by day, with hundreds of bombers and fighters crossing the channel in ever-increasing waves, were told so by the Press.

All felt certain the worst was yet to come.

The authoritative Times, close to the government, said: "This is in fact the beginning of 'blitzkrieg' and it likened the air blitzkrieg to the early stages of the present recent campaigns on the continent, with the "climax" to "close at hand."

If the Germans are not preparing for an attempt at actual invasion the air blitzkrieg may be the prelude of an attempted starvation blockade.

British Airmen Strike Back

British airmen for their part were unrelenting in their attacks back the morning. Berlin had a 45-minute air raid during the night and the Brussels radio shut down abruptly, a sign that bombs were also falling a dash of R.A.F. bombing.

Southampton, Britain's biggest southern port was the principal objective in yesterday's day-long mass attack, the government declared last night. So furious was the fighting, they said, the ministry communique, that "at one time enemy bombers and fighters were falling out of the sky at the rate of about one a minute.

The Air Ministry said 500 planes took part in yesterday's attacks. Nine Nazi planes were destroyed.

Revised figures published this morning set the total number of German aircraft "definitely known to have been destroyed" over the British fighter area at 276. Germans blowing the figure up and reversing their original claim, that Britain's planes yesterday, the Germans only 70.

Britain suffered only a series of fires and a few casualties in scattered attacks.

Many believed Britain's west coast was now relatively safe and next may feel the full fury of the Nazi mass raids.

These ports are officially acknowledged to be Britain's "big hull" main shipping having been diverted from the eastern and southern ports nearest the enemy bases.

Persons Injured by Flying Glass

This morning's list of casualties were reported to have injured a few persons by flying glass in a northeast Scotland town. Residents of a loneseat house were ordered by police to a shelter they had built back of their building when bomb fell on their structure early in the night.

In the Midlands three police officers were killed in an explosion on a country road while moving yesterday during a raid. Three others were injured by the blast under conflicting reports as to whether they had built back of their building when bomb fell on their structure early in the night.

The people met the air blitzkrieg by carrying on as normally as possible. London motion picture houses and theatres remained open as usual.

Civilians, however, appeared to be more careful about carrying their gas mask with them, as they evidently have been warned to do.

"Lunge" Bite In Muscote Bay

It took him over four score years to realize his ambition, but while angling in Lake Simcoe, Ray yesterday 82-year-old Gil Roblin of Toronto, landed a 4 lb. 3-4 pounder. On the same fishing party Frank Aikens, aged 14, landed a 3 pounder, and a 2-4 pound "muskie" also, but only after a thrilling 20-minute fight with the flery fish. Each of the eight pound 'lunge was also caught by the party, but unfortunately thrown back to become "the whopper" that got away" as they always become. Mr. Aiken also landed a 29 pound "muskie" in the Bay of Quinte while trolling last week.

LINWOOD WOMAN KILLED IN CRASH

Three Persons Injured, One Seriously, on Kitchener-Ayr Road

Kitchener, Ont., Aug. 14.—(CP)—Miss Adelaide Breyer, Linwood, was killed almost instantly today when her car, in which she was riding failed to make a turn, went into a ditch and crashed into a tree on the Kitchener-Ayr road. Three other persons were injured. Police said the driver side of the machine was torn off by the impact and the four occupants were thrown out.

Mrs. Ella Gough, Kitchener, is the most seriously hurt of the injured. She is suffering from a severe skull fracture. Lloyd Huehnergard, Kitchener, driver of the car, is suffering from a shoulder injury as the United States. Similar measures and Miss Louella Hahn, Kitchener, is suffering from a broken collar bone.

Police said a charge would likely be laid against the driver.

FURIOUS ATTACK

(Continued From Page One)

by injured. They were taken to a dressing station and then to public hospitals for emergency questioning.

At least two other planes fell on the Kent coast, bringing the number shot down in that area to six. Another raider had no chance to aim their bombs for 45 minutes.

Then a small number of dive bombers, temporarily eluded the British fighters long enough to stage a short attack on the coastal defences.

In the seconds the diving planes dropped three bombs on land and three times that many fell harmlessly at sea.

Air Filled With Thunder

The roar of fighting planes and Hurricanes were on their tails again.

During the height of the battle's firing Army and naval ground batteries filled the air with thunder.

The chatter of British machine guns was constantly punctuated by the loud hollow bark of German airplane cannon.

Anti-aircraft batteries all along the coast sent up an eardrum-shattering fire and forced them account for at least three dive bombers.

If the raiding pilots had read the German communique of yesterday claiming that the port of Dover was destroyed, it must have been a shock to them to find the white cliffs begs out in full force today.

"Old Ploppies" that fell before the German attack yesterday had been replaced.

Anti-Aircraft batteries bombed and machine-gunned a lighthip which they said was being used by spies to the lifeboat and were picked up by a speedboat that raced out from shore.

SUCCESSFUL

(Continued From Page One)

one plane straddling the junction with heavy bombs while another "tore up railway lines with a direct hit on the permanent way".

Capenel Works Badly Damaged.

The Capenel works at Milan were "badly damaged" when the raiders dropped a salvo of incendiaries "in a line right the length of the buildings," followed by heavy bombs which caused "fires of extensive proportions."

An airdrome adjoining the factory and a seaplane base were also damaged by a "great explosion and then fires."

A big explosion blew up parts of another section of the factory and additional bombers arriving "added systematically to the destruction and soon many fires were to be seen all over the target area." One pilot reported direct hits on hangars which burst into flames.

Relays of Bombers Used.

The raid was carried out by relays of bombers and late arrivals at 12:30 a.m. as the Germans shielded themselves and airdrome buildings on fire."

A road-rail bridge at Casant D'Adda was directly hit by two bombs and badly damaged.

"Italian defences apparently were taken completely by surprise and anti-aircraft fire was scanty and ineffective," the bulletin said.

Nine Planes Lost (CP)—British bombers raided northern Italy last night and destroyed "heavy damage" to the aircraft factories at Milan and Turin, an Air Ministry communique announced

The attack was made by a night force, all of which returned except one which made a forced landing on the sea about the British coast, the communique added.

The text follows:

"A large force of R.A.F. bombers made a successful attack on military objectives in northern Italy last night.

"Preliminary reports indicate heavy damage was done to aircraft factories at Milan and Turin.

"All our bombers returned safely except one, which made a forced landing on the sea near our coast. The crew being rescued."

Rome, Aug. 14.—(CP)—Royal Air Force planes came from Switzerland in direction of Switzerland today bombed Milan, Turin and other northern Italian industrial north and killed 22 persons whom the Italians announced in the civilian, military and industrial centres," and had then

Italian Communique

Today's Italian communique said: "In British Somaliland east of Adaschi, the enemy's retreat although strongly opposed, continue. (There have been no definite British reports of fighting).

"At 1 a.m. this morning enemy aircraft bombed Milan and Berlaldo carried out a raid on northern Italy, causing losses and damage.

"At Milan about 30 explosive and incendiary bombs were dropped, but no military objectives were hit. The civilian losses numbered 12 killed and the wounded 44.

"Also about 15 bombs were dropped, causing no damage to military or civilian establishments. One person was reported killed and eight wounded.

"Several thousand incendiaries were also bombed. Nine were reported killed at Alessandria including three farmlands, near the Rhine opposite Basel.

Within the next week, 130 trainloads of Alsatians are expected to return to their homes.

Reports reaching here from Alsace said that the Germans had cut farmlands and did not return to them. It would be almost a certain percentage of the value, up to 5,000 French francs (less than $100).

Jews may not possess farms and have been warned to leave the cities it was reported.

Rich Tennessee Valley In Defence Limelight

Knoxville, Tenn., Aug. 14.—(AP)—A world at war is reshaping the economy of the Tennessee Valley which suddenly has found itself in the limelight as a defense region in United States' defense plans.

Cotton fields are being ploughed up for factories. New industries are springing up around the clock. The tempo of life has changed for thousands of valley folk who are leaving the plough for the machine.

The industrialization of the Tennessee, with its vast reveals of war on other continents, has been quickened beyond the realization of most of the inhabitants.

Defense, which has set turned its eyes on the valley's rich resources in labor, materials, electric power, water, water transportation facilities, temperature, climate and inland accessibility, has made possible future invasion by enemy forces.

The valley is blessed in the region which President Roosevelt once termed "the nation's No. 1 economic problem."

276 Nazi Planes Destroyed in 5 Days

By The Canadian Press

The R.A.F. German planes knocked out of the British skies in the five days of intensive aerial warfare which yesterday approached 200 as early reports accounted for 276 destroyed or probably so.

Following is a Canadian Press compilation of the daily losses up to 1 p.m. EDT.

	German	British
Thursday	61	18
Sunday	65	29
Monday	79	31
Tuesday	78	11
Wednesday	93	31
Totals	276	70

(There was only scattered fighting last Friday and Saturday.)

FIGHTERS BATTLE 8,000 ACRE FIRE

Missoula, Mont., Aug. 14 (AP)—Forestry directed 1,100 men in a battle against an 8,000 acre fire raging on the Nez Perce national forest in northern Idaho said today they expect to bring the blaze under control by Thursday.

The Missoula regional forest service office was advised to note that high winds, which spread the fire from 200 acres to more than 8,000 in less than a day Monday had died down and fire fighters had succeeded in the fire from invading new territory.



KILLED IN AIR CRASH

J. V. Fairbairn, Australian minister of air, was killed in an air crash which occurred since 1939 near Canberra. Two other cabinet ministers died in the crash as well as the general staff.

IF IT'S ABOUT YOUR EYES . . . SEE McKEE

Trenton and District

H. and P.E. Recruits Get First Rifle Instruction

Headquarters Company is Rapidly Rounding Into Shape — C.S.M. Return From Course

FREE SHOW

Trenton, Aug. 14.— Headquarters Company of the Hastings and Prince Edward Regiment, is rapidly being rounded into shape by Quartermaster Sergeant G. Trounce, Company Sergeant Major W. McCoy and Colour Sergeant Instructor Bill Bowen.

The company has just returned from a special course in Kingston and is to report at Petawawa, on Saturday or further instruction and prepare for the Regiment when it goes into camp on September 1st.

Rifle Drill was given to the recruits for the first time last night with the platoon commanders instructing the men on the proper use of the rifles. Following the drill, the recruits were marched to the Drill Hall where they were allowed to see the show free-of charge.

Platoon commanders of the regiment will receive an additional four hours training every Sunday morning. Major A. J. Mowat, Officer Commanding the Company, issued orders this morning, that's company parades will be held every Sunday morning from nine o'clock until one o'clock in the afternoon. This drill period is necessary for officers in order they might get better instruct the recruits while on parade.

The Trenton School Board will meet in the near future to decide whether they will open the schools on September 16th as ordered by Premier Hepburn. It is understood that there is no necessity for the school to be closed until October 1 but that provision should be given to those students who wish to work on farms.

ALSACE-LORRAINE FARMERS RETURN

But Nazis Tell That by Their Return They Admit They Are of German Blood

By CHARLES K. FOLTZ, Jr., Associated Press Staff Writer

Basel, Switzerland, Aug. 14 — (AP)—Peasants who were moved from their farms after the French and France last autumn are being welcomed back by the German occupiers, but reports reaching here say they are being returned by Nazi authorities that by their return they "admit they are of German blood."

"This would appear to bolster previous information that Germany intends to take Alsace-Lorraine into the Reich, France lost the war in the Franco-Prussian war and regained it in the last war.

Within the next week, 130 trainloads of Alsatians are expected to return to their homes.

Reports reaching here from Alsace said that the Germans had cut farmlands and did not return to them. It would be almost a certain percentage of the value, up to 5,000 French francs (less than $100).

Jews may not possess farms and have been warned to leave the cities it was reported.

GEN. NORTHCOTT IS SUCCESSOR

Is Appointed Chief of Australian Army Staff Succeeding Gen. White

Canberra, Australia, Aug. 14 (CP-Reuters) — Maj.-Gen. John Northcott, acting assistant chief of the Australian Army Staff today, succeeding Lt.-Gen. Cyril B. White who was among persons killed yesterday in an air crash.

Senator Philip Collocott, representative Arthur Padden were driven to an airfield yesterday and Ministers, respectively.

They succeeded Defence Minister G. Herbert A. Street and Air Minister J. V. Fairbairn, who also were killed along with Sir Henry Gullett, Vice-President of the Executive Council.

As parliament adjourned in tribute to the victims, official circles said that a new future cabinet ministers and other important offices would not be permitted to travel together by plane.

FORCE SHOW-DOWN ON U.S. MILITARY TRAINING BILL

Ten Senators Hold Fats of Opposition's Efforts to Modify Measure

INCREASE PAY

Washington, Aug. 14 (AP)—Ten senators, thus far non-committal, were reported today to hold the fate of opposition efforts to compel a substantial modification of the United States Compulsory Military Training Bill.

The show-down will come on the compromise proposal of Senator Francis Maloney (Dem-Connecticut) to defer conscription until it was proven that voluntary enlistments could not produce the necessary army manpower by Jan. 1.

At the opening of the fourth day of the draft bill debate government leaders disclosed that an informal canvass had shown there was a margin of "two or three" votes against the Maloney amendment and those senators whose views were known to the administration had the result would be "close" in any event.

During the senate session today a group of 10 led by the proposal of Senator Josh Lee (Dem-Oklahoma) to increase the army's $21-a-month baste pay to $30, brought it into line with the navy scale. Little opposition was anticipated.

In the course of debate yesterday, Senator Wheeler (Dem-Montana) told the senate that adoption of a draft for the United States would give Hitler "his greatest and cheapest victory to date."

To make the Burke-Wadsworth Bill law, he said, would "aid the threat" of the last remaining democracy.

Sea-Pirates Loot British Ship of $250,000 Cargo

Shanghai, Aug. 14—(AP)— A story of piracy and murder off the Chinese coast was reported today by the British coastal steamship Kutsang which put in here returning with sea-rovers and looted of a $250,000 cargo.

Officers said pirates boarded the ship off the mouth of Pakhoi River Monday Aug. 7. A number of Pukien natives were carried off for ransom. Further details were unreported by passengers.

The vessel was halted on the very day she was released by Japanese warships which took details— two days on charges of entering a "forbidden zone" along the China coast.

Liquor Odor Not Sign of Drunkenness Says Cadi

Hamilton, Ont., Aug. 14 (CP) — "A man is not drunk in charge of an auto because he had the odor of liquor on his breath at the time of an accident," Magistrate H. A. Morton declared in acquitting Joseph Murray, Hamilton, of driving while drunk.

"Witnesses who come to testify in charges of drunken driving must be back their opinions absolutely," his Worship declared. "I still believe that the most effective evidence is that which charges absurd actions of motorists."

Police and civilian witnesses had testified they believed Murray to have been intoxicated at the time of his motor car collided with a motorcycle here.

Before all defence witnesses had been called by William Schreiber, defending, his Worship stated that further evidence was unnecessary and acquitted accused.

"There is no conclusive proof that Murray was intoxicated," his Worship held.

British Patrols Defeat Italians

Cairo, Egypt, Aug. 14 (CP)— A British patrol penetrated 36 miles into Italian Somaliland yesterday fought an Italian patrol and compelled it to retreat the British command announced today.

A similar battle was reported in the Gallabat area of the Anglo-Egyptian Sudan where after a brief fight, "the enemy made a hasty withdrawal behind his defences," the communique of other news. British casualties were six, the communique said.

Italians have invaded the Gallabat region from Ethiopia.



Chapter 11

The Old Home Town

As Brooke stepped off the train at Chatham she saw her father and Rod.

In the instant before they spoke she saw them with detailing body her personality which is typical of the colorful clothes she liked, a beige coat over wine-red dress and wine-colored hat, a fitted tailored outfit. Her small pointed face, pronouncedly wrinkled, was rouged too heavily, and a new and unnatural rash on her cheeks had not been a success. How unattractive she was, how nervous!

Her father was a big man with tall, tall, thin, with dark melancholy eyes set close together, graying dark hair spoiled with gray, a thin nose and narrow mouth, had not changed in the slightest detail. Indeed it seemed to Brooke that for as long as she could remember his appearance had not altered.

"Hello, Father." His voice was high and the words came in nervous rush as she laughed. "I had your letter and I couldn't resist it! If this was the train . . . it isn't it wonderful, you poky . . . to Rod . . . Looking Brooke up and down, "why, you're quite fit, considering dark hair speckled with gray, a thin nose and narrow mouth, had not changed in the slightest detail. Indeed it seemed to Brooke that for as long as she could remember his appearance had not altered.

"Hello, Father." His voice was high and the words came in nervous rush as she laughed. "I had your letter and I couldn't resist it! If this was the train

Probabilities

Lower Lake region: Moderate northeast winds; fair and warm. Friday: Moderate easterly winds; partly cloudy and warm, followed by showers in western districts.

The Ontario Intelligencer

BELLEVILLE, ONTARIO THURSDAY, AUGUST 15, 1940

Temperatures

	Max.	Min.
Today	83	59
1 year ago	82.1	60.3

Weather: Fair, cooler.

55 NAZI PLANES ARE DESTROYED TODAY

Telephonic Communication Severed Between Rome and Athens

Heavy Blows Dealt Enemy Bases Across Channel

British Auxiliary Cruiser Sunk by U-Boat — Lull in Nazi Raids

London, Aug. 15—(CP)—Britain's Royal Air Force rained bombs on more than 100 miles of the German-held coast across the English Channel today, presumably striking at airports and points from which the Germans might be preparing to launch their oft-threatened attempt to invade the British Isles.

This smashing counterstroke to Germany's aerial blitzkrieg coincided with a definite halt to the raids on Britain. Yesterday's second mass raids were followed by a night during which German air activity fell off sharply and no bombings were reported.

British Armed Merchant Cruiser Sunk

In the air and sea, meanwhile, a German submarine sank the 16,923-ton armed merchant cruiser Transylvania, one of seven liners in convoy operating out of New York.

(Continued on Page Eleven)

258 Persons Killed In Air Raids on Britain During July

London, Aug. 15—(CP Cable)—It was officially announced last night that during July 258 persons were killed in air raids on Britain.

Japanese Party Dissolves Voluntarily

Tokyo, Aug. 15—(AP)—The Minseito, Japan's last and largest political party, dissolved voluntary today as its members might join the proposed single national party to be formed in the new totalitarian regime of Premier-Prince Fumimaro Konoye.

The Minseito generally had the support of the urban and industrial population, and backed the government's Chinese policy.

All other parties had been disbanded previously.

THE WEATHER

Toronto, Aug. 15 —(CP)— Synopsis:—The weather has been fair in Ontario, also Saskatchewan and Alberta, while heavy thunderstorms have occurred in Manitoba.

Lake Superior—Moderate easterly to southerly winds; partly cloudy tonight and Friday with scattered thunderstowers; not much change in temperature.

Manitoba—Partly cloudy and somewhat cooler tonight and Friday.

Saskatchewan and Alberta:—Generally fair and moderately warm today and Friday.

Victoria	54	52
Calgary	56	38
Edmonton	61	48
Winnipeg	64	52
S. S. Marie	76	50
Toronto	69	53
Ottawa	69	50
Quebec	60	75
Halifax	61	73
Detroit	68	85
New York	72	90
Miami	79	89

GOVT CONTRACTS ANNOUNCED BY SUPPLY MINISTER

Road Surfacing and Taxi Stripe at Trenton Base of R.C.A.F. Cost $30,000

START IMMEDIATELY

Ottawa, Aug. 14.—(CP) —Work will begin immediately on 13 construction contracts, costing about $2,812,800, Supply Minister Howe announced today. Bulk of the work is in connection with the air training plan.

The contracts, location, cost, approximate completion dates, and names of contractors included the following:

Buildings and units at No 2 R.C.A.F. Air Navigation School, Albert, Ont., $1,000,000, November. W. C. Brennan Contracting Co., Hamilton, Ont.

Building and hangars, at No. 2 R.C.A.F. Air Navigation School, Port Albert, Ont., $150,000, November, Johnson Bros., Co., Ltd., Brantford, Ont.

Buildings at No. 1 R.C.A.F. Bombing and Gunnery School Jarvis, Ont., $82,000, September. Schultz Contruction Co., Brantford, Ont.

Buildings at No. 2 R.C.A.F. Bombing and Gunnery School, Jarvis, Ont., $19,000, August. Frost Construction Co., Toronto.

Construction Work at No. 12 R.C.A.F. Elementary Flying Training School at Goderich, Ont $119,000, October, Tope Construction Co., Hamilton, Ont.

Surfacing of roads and taxi strips No. 6 R.C.A.F. Repair Depot, Trenton, Ont., $36,000, July 31. Completed "shortly", W. C. Brennan Contracting Co., Hamilton, Ont.

ENGLISH PUDDINGS ARRIVE AT BOSTON

Boston, Aug. 14 (AP)—Ten thousand English plum puddings for American Christmas tables came into Boston a few days ago.

Customs officials yesterday revealed the recent arrival of 179 tons of delicacies on a British vessel.

The famous puddings usually are made this time of year and held in England for ripening until fall. Then they are shipped abroad if we decided to send the puddings to American warehouses for ripening.

Last Chance Today to Offer Services to N. P. A. M. Units

With voluntary enlistment in the militia suspended within militia units of the Dominion closing definitely tonight, the ranks of the Light Infantry (Tank) and the 15th Battery (A.A.) will probably be filled to fill attestation papers without delay. Recruiting officers of the A.L.I. located in the city say less here will remain open until 10 p.m. today in order to give volunteers an eleventh hour opportunity to "join up."

Medical officers will be on duty today and tonight to give any volunteers who have registered the required medical examination. Officers emphasize the point that 10 p.m. today is the absolute deadline for receiving applications.

Compulsory military training will go into effect approximately October 1st, it was announced in the headquarters today, when the first draft will be called up of the ages 21-22 will go out. Roughly between 750 and 1,000 men will be in training every thirty days until the full quota deemed necessary by the Department of National Defence, is reached.

Three training centres, Peterborough, Cornwall and Brockville have been established in this district, and drafters from Belleville and surrounding districts will be sent to the Peterborough centre for military training. There will be no conscripting of men under twenty each man called must serve his full twenty-one days as a soldier. The first draft from this district will go in training about August 1st. Recruiting officers again urge potential volunteers to report to the Armories today as it will positively be the last chance to join the N.P.A.M. as a volunteer.

Ottawa, Aug. 15.— (CP)—Units of the Dominion Bureau of Statistics across Canada are signing on a large staff of enumerators for a short time to come today. After today enlistment in the militia will be over, it was announced by the National Selective Service Mobilization Act.

While voluntary recruiting ends today the first call to men of the ages 21 to 22 will not go out until October 1, when the training plan is completed next week. The authorities conducting the registration have made special arrangements for a speedy collection of registration cards of all young single men.

As already announced some 300,000 men are to be called for training in the next 12 month. The Dominion Bureau of Statistics estimates there are some 193,000 single men in the ages 21 and 22. Thus it is likely calls will go out to men in higher age groups before the end of 1941.

War Services Minister Gardiner in the House of Commons recently said it was unlikely any married men would be called up before next year. Although no definite decision has yet been announced it is expected all single men up to the age of 35 will be called for training before any married men are called.

Militia is being pushed on the 23 training centres scattered across the country in which the men called up will be trained. It is also said training the first class entering in October.

PLANES BATTLE MILES IN AIR ALONG S.E. COAST

Aircraft So High That it is Impossible to Tell How Many Are Engaged

RAIDERS ATTACKED

British Defences Eager for Tests if Hitler Should Invade

By SAM ROBERTSON

(Canadian Press Staff Writer)

On the Southeast Coast of England, Aug. 15 (CP). — Swarms of British fighters engaged several score of German raiders in a gigantic struggle miles above England's embattled southeast coast late this morning.

The sky fight was staged so high in the air that it was impossible to tell how many planes were locked in battle but least 50 enemy machines were believed to have taken part.

Three planes plummeted to destruction and another made a forced landing during the fight. Three parachutes floated after fifteen exploding minutes of the heaviest anti-aircraft barrage I have ever heard, British Planes Rise to Attack.

Squadrons of Spitfires and Hurricanes which rose to meet the enemy assault engaged the raiders as quick-

(Continued on page eleven)

Uncounted Hundreds Of Nazi Planes In Raids Today

London, Aug. 15 (CP)—Fifty-five German planes were reported destroyed up to 3 o'clock this afternoon in raids on Britain today.

On the southeast coast of England, Aug. 15 (CP)—German planes uncounted hundreds of bombing and fighting planes, launched the mightiest attack on Britain today, seeking out military objectives in the heart of the country.

The armada which swarmed over pleasure-seeking England during the day was estimated at 500 planes and covered a wide area approximately 200 miles wide. But reports indicated that other waves of attackers were being thrown across the coast all the way from the Netherlands to Land's End in the West.

On the southeast coast of England, Aug. 15 (CP)—Observers here believed that Germany engaged in the southwest coast in today's air raids probably were Dorniers, Germany's heavies.

August 15 Comes But Hitler Fails In London 'Appointment'

Londoners Make Merry' in Quips Over 'Disappointment' Caused by Absence of 'Our Distinguished Guest'—News, Vendor Chalks Up on Board, 'He is Only at Madame Tussaud's (Wax Works)

By B. E. BURRITT

(Canadian Press Staff Writer)

London, Aug. 15 (CP)—What is the key according to the words of German prophets on which Hitler's hordes were to have possessionpped through London. "Peace" was to have been rammed down the throat of Britain and a gauleiter enthroned in the august throne room of Buckingham Palace.

There must have been some mistake. Nobody in Nazi uniform is here yet. Of course its only mid-afternoon, but Britons are not keeping their fingers crossed or their touching wood.

In fact they have leaned open invitations such as the one in David Low's cartoon in the Evening Standard which depicted Herr grim Tommies identified as United Kingdom, Canada, Australia and New Zealand standing shoulder to shoulder under an arch decorated with the Allied flags and a big banner: "August 15, Welcome to our distinguished visitor."

The Tommies each with a bouquet of lilies presented arms while the barrels gave across a barricade bench the sound see, littered with debris of Nazi-marched planes.

Signpost Changed, and Hurriedly

A newspaper cartoon, a bit of a burlesque, chalked on a board: "Today is Aug. 15—and he is only at Madame Tussaud's."

The only published comment on the failure of visitors to arrive was made by editorial writers who reminded the public that their guests should not look here by now according to German propagandists but their failure to arrive should not be taken as assurance that the enemy is not going to make an effort to fulfil the engagement even if behind schedule.

Redoubled Energy and Activity

"Our resolve on this day of reckoning," the Daily Herald said, "must be proven to the world by doubling all departments of war that the Government's Supreo Executive Chief Mastion can be no match for the vigor and inspiration which resides in the breasts of free men."

A spokesman at a press conference smiled as he reminded reporters of the Aug. 15 date and added it can be "a day of disappointment" for the Germans that they are not here.

As time passes and winter approaches there will be other claims on Britain's spectacular efforts, the spokesman added.

He said the origin of that particular date in the Hitler schedule is obscure but "it was undoubtedly picked by one of the German military campaign" and had come from many sources.

BRITISH REPORTS OF NAZI CRASHES FULLY CHECKED

R.A.F. Point of Honor Not to Claim Destruction of Nazi Plane Till Doubt Removed

R.A.F. SUPERIORITY

By J. F. Anderson Canadian Press Staff Writer

London, Aug. 15 (CP)—When the Air Ministry announces that the Royal Air Force has destroyed 79 German machines it does not list 78 or 80 or other figures which may seem disproportionate, I for one am surprised at the latest figure, because I know checks and double checks are made before the figures are released.

Farmer Captures Nazi Pilot and 4 of Crew

Liverpool, Aug. 15 —(CP)— A German bomber, piloted by a man who went up in the world in more medals, was brought down in northwest England last night by British fighters. A farmer captured the pilot, and four members of the crew.

PTE. McCARTHY MISSING OVERSEAS

Bridgewater, Aug. 15—Pte. Francis W. McCarthy of Bridgewater, member of the original crew for the badge of the West Nova Scotia Regiment, was reported missing overseas, according to word received by his father, Burton McCarthy, now in Moncton, N.B.

400 UNEMPLOYED TEACHERS

Hamilton, Aug. 14 (CP).—There are about 400 unemployed teachers in Ontario, it was revealed in the statistical report of the Canadian Teachers' Federation, which was discussed at the nineteenth meeting of the Federation here.

EVIDENCE POINTS TO LONG-RANGE GUNS BEING USED

British Experts Still Seeking to Learn Source of Explosions on S. E. English Coast

FIND SHELL SPLINTERS

London, Aug. 15 (CP).—Evidence suggesting that long-range guns on eastern British coast has been shelled ed by long-range artillery across the English Channel was discussed by authoritative British quarters today.

It was said that examination of splinters found on the coast indicated that the shells were "nothing very definite is known at present; the pieces picked up were very small and have been examined by experts who still are working on them."

Reports that Germans across a southeast coast town Monday said explosions which caused excitement and property damage had occurred when no German bombers were overhead and were believed to have come from shelling by a German "Big Bertha" gun on the French coast.

Norse Ship Reports Attack by Submarine

New York, Aug. 15 —(AP)— The Norwegian motorship Thermopylae 8,833 tons, reported today that she was attacked by a submarine about 700 miles east of New York. She transmitted the information in a message at 10:35 a.m. EDT.

The Thermopylae traded between New York, Pacific coast ports and the Far East before the war.

BRITISH TROOPS IN SOMALILAND FALL BACK

Withdraw Before 'Greater Part of Two Divisions' of Italians, Mr. Churchill States

TAKE NEW POSITIONS

Operations Continue in Area, British Premier Declares in House

London, Aug. 15 (CP). — Prime Minister Churchill today told the House of Commons that "I have some unsatisfactory news about Somaliland."

He said:

"A small British holding force which was occupying the Jugargen position was attacked and has been driven back by greatly superior Italian forces operating in two divisions, supported by armored vehicles and considerable artillery.

"Our operations are still in progress I cannot say any more but I shall be dealing carefully with the eastern situation in my statement next week."

Earlier in the day authoritative quarters here said the Italian troops had achieved against Britain by driving Greece was violating her neutrality by being too friendly with Britain.

One of the Italian claims was that the British Mediterranean fleet was using the Greek Island harbor. Greek naval circles said the Hella was clearly marked and a violation is constituting an attack which is virtually impossible.

Somaliland Situation Severed

Cairo, Egypt, Aug. 15 (CP).—Britain's troops in their invaded Somaliland protectorate have fallen back before Italian forces estimated at "the greater part of two divisions", but inflicted heavy casualties, the British command announced today.

In London military authorities said the Italian advance along the Somali coast was more rapid "than has been expected."

The communique said:

"Somaliland—yesterday the enemy having brought up fresh effectives, launched a violent attack. After fierce fighting our troops withdrew from several hours and causing the enemy heavy losses. Our troops fell back to positions in the rear, where the fighting continues.

"It is now known that the enemy are employing against us the greater part of two divisions, supported with artillery and AFVS (armored fighting vehicles) which greatly outpose the French forces in French Somaliland.

"Other fronts—nothing to report."

50 NAZIS RAID TOWN, KILL THREE

One is Boy of Eight, Found in Wood Struck by Piece of Shell

A northeastern town in England, terrified by Tuesday night's bombing planes raided this northeastern town today, injuring two men and killing a boy eight years old.

Four bombs were dropped. The boy who died was found in a wood near the town. Apparently a shell fragments or falling brickwork had hit him.

One reader machine-gunned workmen.

British planes finally drove the raiders off to sea. One German plane was believed to have been brought down.

Airmen Who Blast Italian Works Have Eyes and Souls of Artists

By LOUIS Y. HUNTER

Canadian Press Staff Writer

London, (Canadian Press)—Some of the Royal Air Force pilots have an eye for beauty as well as for bombing.

One of Britain's youthful airmen, a Canadian, returned from a successful bombing raid on Northern Italy, and said that Lake Maggiore looked "more as could, from our great height, see Switzerland in the distance like a fairyland of bright neutrality in a pool of ink."

Another, Lake Nemi(that) looked wonderfully attractive though far away." The airmen added, "As we flew over the Alps, Matterhorn, Jungfrau and Mont Blanc looked superb in the distance under the moonlight reflected on their snows. The flight was peaceful now did the Italian defenders disturb it.

"The pilot, tired from a 1,600-mile flight during which he and the others crossed the Alps twice, said that the bombers sometimes went into the mountains. Then the ravines in one machine stopped when they saw a town. Then they went back into the mountains.

Just as the crew was thinking of bailing out the engines started up and "we finished our job and came home without mishap."

Behind them the airmen left heavily damaged railway repair shops at Milan and Turin.

One pilot said, "we came down to 4,000 feet and cracked the Caproni works (at Milan) good and hard."

Greek Cruiser, Helle, Torpedoed In Tinos Harbor

Attack Takes Place During Religious Festival — Greek Cabinet Meets

Athens, Aug. 15.— (AP)— The Greek Government announced today the Greek light cruiser Helle was torpedoed and sunk by an unidentified submarine.

The Helle, built in 1912 for China as the Hai Pung and purchased by Greece in 1914, is listed by Jane's fighting ships as a minelayer, formerly a cruiser. She displaced 2,135 tons, had a normal complement of 222 men, was armed with three six-inch guns and two three-inch guns, and could carry 110 mines.)

Jane's lists the Helle as the second-largest Greek fighting ship The nation's only other vessel larger than a destroyer is the 9,450-ton cruiser Averoff, built in 1910 and refitted in 1927.)

The torpedoing occurred as Italian and Greek relations became increasingly tense because of the recent Italian press campaign charging Greece was violating her neutrality by being too friendly with Britain.

One of the Italian claims was that the British Mediterranean fleet was using the Greek Island harbor. Greek naval circles said the Helle was clearly marked and a violation is constituting an attack which is virtually impossible.

Somaliland Situation Severed

Cairo, Egypt, Aug. 15 (CP).—Britain's troops in their invaded Somaliland protectorate have fallen back before Italian forces estimated at "the greater part of two divisions", but inflicted heavy casualties, the British command announced today.

In London military authorities said the Italian advance along the Somali coast was more rapid "than has been expected."

The communique said:

"Somaliland—yesterday the enemy having brought up fresh effectives, launched a violent attack. After fierce fighting our troops withdrew from several hours and causing the enemy heavy losses. Our troops fell back to positions in the rear, where the fighting continues.

"It is now known that the enemy are employing against us the greater part of two divisions, supported with artillery and AFVS (armored fighting vehicles) which greatly outpose the French forces in French Somaliland.

"Other fronts—nothing to report."

Three Torpedoes Fired

Three torpedoes were fired without warning. One hit the cruiser and the Helle sank in 20 minutes. Injuring some pilgrims and travellers, the Greek Cabinet met today to explain the sinking, an official announcement said. The mistake in identifying would have been impossible.

The torpedoing occurred as Italian and Greek relations became increasingly tense because of the Italian press campaign charging Greece is violating her neutrality by being too friendly with British.

Premier John Metaxas, who had conferred for many hours with General Papagos, chief of the Army Staff, and cabinet members in a long night session, presided at the cabinet session, hurriedly summoned a press conference for reports of the sinking.

Censorship was applied to outgoing dispatches.

One of the Italian charges in the press campaign was that the British permit the British Mediterranean fleet to use the Greek island harbor as a base.

Premier Metaxas' night conference

(Continued on Page Eleven)

FIVE ARE KILLED AS R.C.A.F. PLANE CRASHES IN B. C.

Aircraft Plunges Into Waters of Discovery Passage Near Courtney

CAUSE NOT YET KNOWN

Ottawa, Aug. 15.— (CP)— Five members of the R.C.A.F. yesterday afternoon when a Royal Canadian Air Force plane crashed on a routine flight between Alliford Bay, B.C., and Patricia Bay, B.C., Air Minister Power announced today.

The dead:

Flying Officer Leader R. C. Procter, of Edmonton; Flying Officer H. L. Gordon, Capt. G. L. Ingles; Flying Officer H. L. Gordon of Regina; Flying Officer J. G. H. Desilets of Montreal; Capt. G. L. Ingles; Pilot Officer R. Brown, R.C.A.F., of Vancouver.

In the same order, the Air Force statement listed the next of kin but, on information available here, was unable to state relationship to those killed. The next of kin:

Dr. Ernest Procter, 86th Ave & Edmonton; Mrs. J. L. Gordon, Cadet College Ave.; Regina; Mrs. Jean Veronica Desilets, (2043 College Ave.) Montreal; Mrs. H. Bourne, (235 Cooper St.) Ottawa; Mrs. Nora Kathleen Finlay Brown, (1042 Collingwood Ave.) Vancouver.

Cause Not Yet Determined

Cause of the accident has not yet been determined Air Force headquarters said.

The plane came down about three o'clock yesterday afternoon, crashing into the waters of Discovery Passage near Courtney, B.C.

The yacht Southern Cross, two R.C.M.P. launches and Comox Municipal Provincial Police boat from Campbell River sped to the scene. The search was called today brought Air Force dead since the war started to 14. The fourth Air Force Casualty list of the war, issued last Friday listed deaths since the war at 10.

The plane was a transport machine and was engaged on a transport flight when the crash occurred.

Search for Bodies

Campbell River B.C., Aug. 15.— (CP)— Pedro Bay and other craft searched Discovery Passage today

(Continued on Page Eleven)

WINDSORS SAIL FROM BERMUDA

Are Now on Last Leg of Their Journey to the Bahamas

Hamilton, Bermuda, Aug. 15.— (CP Cable)—The Duke and Duchess of Windsor sailed today from Bermuda today on the last leg of their journey to the Bahamas.

They came a week ago that the Duke and his American-born Duchess completed an Atlantic crossing. They came ashore from the Lurline and motored through the two thousands line the streets to share in the welcome.

His Royal Highness will assume the post of Governor of the Bahamas when he reaches the island capital. He and the Duchess have been guests of Government House during their Bermuda visit.

Coming Events

DINE AND DANCE AT RAINBOW Rendezvous. Free dancing week nights 10 o'clock. Light lunches, sandwiches, tea, coffee, soft drinks. Cover charge .10 cents. A13-tf.

STIRLING RED CROSS SPONsored dance at Oak Lake Casino, to be held Monday, August 19th. Music, Entertainment. Tickets 50c, now on sale. Total proceeds for war work. A13-15-17

FRIDAY, HOP ABOARD DANCing pleasure train to the Palace Pier. The Belvin, Wonderland Beach Resort, Outlet, Picton. Dancing every night. Entertainers Thursday, Wednesday, Friday. A15-2t

Why The Weather?

By Major A. H. Thiessen

Science Service Meteorologist

Abercrombie, Scotland" To find good and sufficient reasons for showers of weather is no easier than to trace out all the reasons for normal or extraordinary weather. Some are satisfied that the war, radio waves, or a supposed change in the Gulf Stream are adequate explanations for any abnormality of the weather. Even an experienced meteorologist cannot explain all weather conditions. Many physical forces, which never seem to act in exactly the same measure the second time, cause the weather and weather changes. Some immediate causes may be obvious. The ultimate causes probably lie in the sun's radiation, but the interactions are very complex.

THESE THREE



"Be faithful to them and they'll be faithful to you".

helena rubinstein

A swift, luscious application of "Pasteurized" Face Cream and your skin is immaculately clean, fresh and lovely. 1.10.

To protect the soft, delicate texture of your skin, the results of Youthifying Tissue Cream can't be equalled! 1.10.

And if you wonder how make-up remains ever-fresh, it's as simple as using Helena Rubinstein's satin-textured Town & Country Make-Up Film for lasting make-up glamour. 1.00.

McKEOWN'S DRUG STORE
PHONE 135

Brilliant Weather, Large Crowds Feature Annual Kiwanis Karnival

Games, Entertainment Well Patronized — Belleville Band Assists — Valuable Prizes Given Away — W. Moira Street Resident Wins Major Prize

REPEAT TONIGHT

Blue-bereted Kiwanians nodded their heads in grateful appreciation at an early hour Wednesday night, as crowds of interested spectators thronged the segregated section of Front Street, and placed a general stamp of approval on the 1940 edition of the famous Kiwanis Karnival.

A brilliant harvest moon shining down from a star-studded sky formed a perfect background for the gay, brilliantly-lighted scene that greeted attendants at the Karnival. At an early hour, hard working committee-men had erected the various booths and concessions and by eight o'clock to the lilting strains of the Belleville Municipal Band under Lieut. Fred Jobson, the current edition of the fun-fest was in full swing.

Good-natured jostling throngs of fun-seeking humanity milled about the scene in an attractive mass to form the background of the Karnival. They caught the infectious spirit of the occasion as they hilariously shouted "their wares" from behind concession booths, entered concessions, and generously dug deep into pockets to lend financial aid as well as moral support to the social service projects of the Club.

They stood at the shooting gallery, young and old, and merrily blazed away at wooden caricatures of Hitler with barrages of cork ammunition. At another stand, a large photograph of the moustached menace of Europe was the target for a fusillade of balls hurled by the hands of crowds of amused spectators.

Plenty of Games

The slogan of "take a chance" was again exemplified in the popularity of "Bingo," a favorite of Kiwanians tolled faithfully all evening catering to the wants of the large circle of "Bingoites" attracted by the lure of the game itself as well as the handsome prizes offered by the sponsors. This game proved to be the most popular on the "grounds" and was well patronized throughout the evening.

Whistling shrilly at fortune, with cigarettes and other merchandise as prizes attracted large sections of the crowd, "Pitch-penny" games in which coins were thrown in expert place the coin where it would do the most good, also came in for a great deal of attention. Prizes for successful throws generously divided their time among all the concessions and everyone did a "roaring" business.

Hot-dog and other refreshment booths catered to the "inner people" and were well patronized. Situated bordering the Karnival grounds were lined with people all evening, some curious, others actually the general fun.

His Worship Mayor Glenco Thompson officially opened the Karnival shortly after eight o'clock and extended a welcome to the public. He placed the official stamp of approval on the 1940 edition of the Kiwanians, and expressed the hope for its ultimate success. President Bill Anderson of the club, and his directors, especially Kiwanians Frank Domenico, Jack Trudeau, chairman in charge of Karnival arrangements, were more than the proverbial ben, and the smoothness and balance of the program which was run off without a hitch, was in no small measure due to their foresight and organizing abilities.

Prize Winners

The feature of the Karnival, of course, was the draws for the various prizes of War Savings Certificates given away by the club. Under the supervision of President Anderson draws were made at 8.30, 10.30 and with the major prize of $100 being drawn for at 11.30 p.m. Winners in the order named were Miss Irene Cross, 1270 Cannon St., Hamilton, ticket No. 2071, who won the 8.30 p.m. prize of $25.00 in War Savings Certificates. Incidentally Miss Cross was the only prize winner present and received the additional $1000 offered by the club to winners personally claiming their prizes on the spot. Other winners last night were: P. C. Byliss, No. 9464, 111 King Street, Trenton; H. McDonald, No. 1316, 70 Dundas St., Belleville. The major prize of $100.00 was won by a Mr. Bates, of 22 West Moira Street, Belleville.

Tonight should see the second and concluding entertainment of the Karnival, and Kiwanians, proud of the success of their efforts on opening night, are looking forward to another banner night.

Draws for the War Savings Certificate prizes will be made at the Bingo concessions at 8.30, 9.30, 10.30 and the major drawing at 11.30 p.m.

OBITUARY

MRS. ELLEN RICHARDSON (Tyendinaga)

The funeral of Mrs. Ellen Richardson, widow of George Richardson, took place on the afternoon of her daughter, Mrs. Richard Trotter, Madoc, on Wednesday afternoon, August 14th. The service in the home and at the graveside in Lakeview Cemetery was conducted by Rev. Rural Dean Bedford, Rector of St. Andrew's Church at Marmora.

The bearers were Messrs. James Nickle, Henry West, Charles Kelly, Russell Fox, George Hill and Russell Lewis.

GEORGE H. ANDERSON, (Tyendinaga).

Death came suddenly to George H. Anderson, at the farm of his nephew, Mr. Harry Alford, 9th concession of Tyendinaga Township, on Wednesday afternoon, Aug. 14th. He was walking to the well for water when he was stricken with a heart seizure and died immediately.

The late Mr. Anderson was born 80 years ago in Prince Edward, being a son of the late Mr. and Mrs. James Anderson. For twenty-five years he followed the life of a sailor on the Great Lakes and made his home in Toronto. For the past five years he made his home with his nephew, Mr. Harry Alford in Tyendinaga Township. In the district he was well known and held in high respect. He was a member of the Anglican Church at Roslin.

The deceased was a bachelor and is survived only by one sister, Mrs. David Liddell, Belleville and one brother, Mr. James Anderson, Consecon, Prince Edward County.

The funeral announcement is made elsewhere in this paper.

MRS. WILLIAM J. LAWSON, (Wooler).

Wooler, Aug. 15—(Special)—After an illness of some months' duration, Mrs. William J. Lawson passed away at the family residence on this village on Wednesday evening, August 14th.

The late Mrs. Lawson, who was forty-five years and eleven months of age, was born in Wooler. Prior to her marriage she was Miss Bertha May Bell, daughter of Mr. William J. Bell. On May 1st, 1918, she was married to Mr. Lawson. For the late Elizabeth Sharpe. All her life she was a member of the Anglican Church and by many friends she was held in high esteem. Her religion she was a member of the United Church at Wooler and when health permitted she took an active part in church work, being a member of the Ladies' Aid Society and organist in the Sunday School.

Surviving to mourn her loss are her husband, her father and stepmother and one brother, Mr. Ernest Arthur Bell, Wooler, and Mrs. G. H. Sharpe of Belleville, is an uncle of the deceased.

The funeral will take place on Friday afternoon, Aug. 16th, from the family residence to the United Church at Wooler for service at 2.30 o'clock, (Standard Time). The Rev. W. T. R. Delve will officiate at the service and interment will be made in the Friends' Cemetery.

MRS. PATIENCE HUDSON

Mrs. Patience Hudson, widow of Henry R. Hudson, and late resident of 21 Strachan Street, passed away in the Belleville General Hospital on Wednesday afternoon, August 14th. She was in failing health for the past three months.

The late Mrs. Hudson was born 79 years ago in Huntingdon township, being a daughter of the late Mr. and Mrs. Martin Forsyth. Practically all her life was lived in Belleville and vicinity. In religion she was a member of Victoria Avenue Baptist Church, and when age and health permitted took an active part in the work of the congregation.

Surviving her are three sons, Mr. Ernest B. Hudson, Passaic, England; Mr. Otis M. Hudson, Rochester, N.Y., and Mr. Walter P. Hudson, Belleville; one sister, Mrs. C. M. Alken, Los Angeles, California.

Resting at the Pinkston Funeral Home, Church Street. The funeral announcement is made elsewhere in this paper.

Bomb Kills Four Children; Misses McNaughton

Somewhere in England, Aug. 15—CP Cable)—A bomb which killed four children was reported to have exploded within 70 yards of Lt.-Col. A. G. L. McNaughton, General Officer Commanding the British Army Forces which includes the Canadians at Division.

Lt.-Col. McNaughton was not injured. No further details were available.

GEEN'S Iron Tonic Nerve Tablets
FOR RUNDOWN CONDITION
50 Doses ..... 25c. Phone 131

VETERANS 'SHUN

THE ANNUAL DECORATION DAY CEREMONIES WILL BE HELD ON

Sunday, August 18th.

FALL IN AT ARMOURIES AT 1.30 P.M. SHARP.
BERETS AND MEDALS.

Floral gifts may be left at Armouries, or telephone 1814 and they will be called for.

GOD SAVE THE KING.

A15-2t

Belle-Chrome Plow Points
BELLE-CHROME IS A NEW DEVELOPMENT IN PLOW POINTS, giving you:
GREATER ABRASION RESISTANCE. Hence longer life, fewer breakages, due to shock.
HIGHER STRENGTH. Better fitting.
Belle-Chrome points are made and sold only by
Belleville Foundries and their agents.
Do not accept scrap iron plow points when Genuine Chrome Iron points do not cost any more.
Belleville Foundries Limited
111 STATION STREET. BELLEVILLE, ONT.
A15-2t

G. DEANS-BUCHAN FATALLY INJURED WHILE SHOOTING

Rail of Fence Gives Way and Toronto Man, Summering at Presqu'ile, Falls on Gun

NATIVE OF SCOTLAND

Has Been Associated With Banking and Insurance Business.

Trenton, August 15 (Special)—Accidentally falling over a rail fence, George Deans-Buchan, of 134 Sheldrake Boulevard, Toronto, was fatally wounded yesterday afternoon near Presqu'ile Point, and died in the Belleville General Hospital shortly after admittance.

Mr. Deans-Buchan vacationing at Presqu'ile Point with his family, was shooting crows in the woods about a half-mile from his cottage, when the accident happened. In climbing a rail fence, one of the rails gave way and he fell on the gun as it discharged.

The full charge struck him in the abdomen. Two men working in the field nearby, Mr. Hammond and Edward Rice, heard the shots of the injured man and rushed into the woods. They found Mr. Deans-Buchan as he stumbled towards them.

Placing the injured man in a cost place they rushed for a doctor. Upon the arrival of Dr. H. C. Clarke at the scene they found that the injured man had crawled another 200 yards toward his summer cottage. First aid was rendered and the injured man rushed to the Belleville General Hospital, where Dr. G. S. Cronk and Dr. Clarke operated. In spite of the efforts of the doctors, the injured man succumbed from the effects of shock, late yesterday afternoon.

Police stated that Mr. Deans-Buchan was shooting crows at the time of the accident. One of the rails broke as he was climbing the fence and in some manner the gun accidentally went off. The full charge of one shell struck him in the abdomen, fatally terrific injuries.

Constable D. Carruthers, O.P.P., Campbellford and County Constable F. Atkinson of Brighton investigated the accident with Coroner Dr. H. Rundell of Brighton. No inquest was thought necessary.

Was in 66th Year

The late Mr. Deans-Buchan was in his 66th year and was born in Scotland. He arrived with the Gordon Highlanders, with which he held a commission, during the last Great War. He came to Canada in 1921. After his arrival in Canada he associated with the Ontario Bank and later entered the insurance business in Toronto. He has been spending his vacations at Presqu'ile Point for the past 12 years and is well-known in this district.

His wife the former Marie J. Spafford of Belleville, daughter of the late Mr. and Mrs. Spafford, survives him. One daughter, Elizabeth, age 13, survives with her father, and one brother, William, of Edinburgh, Scotland, also survive.

The funeral announcement is made elsewhere in this paper.

Reeve Nickel of Madoc Placates Committee By Gift of Bear Meat

When Reeve James Nickle of Madoc Township, member of the Hastings County Roads and Bridges Committee was tardy in appearing at the regular meeting the other day, it created an excuse that caused Chairman Jim Moore and the committee to raise questioning eyebrows.

It appears that the estimable reeve, while walking on his farm was suddenly confronted by a bear, which, thinking discretion the better part of valor, fled in orderly fashion. Reeve Nickel followed the course of a creek withgBruin in more or less hot pursuit.

The bear was fairly even for a hundred yards or so, but when Bruin began to gain, Jim got a bit alarmed and yelled "bear" at the top of his voice. A companion heard his cry for help and raced to the scene with a gun and promptly despatched the animal.

And by the way of proving his story, the Madoc reeve threw a package containing two juicy morsels of bear meat on the committee table, with special instructions that they be given to County Treasurer James Haggerty.

KNOCKED DOWN BY BACKING CAR

Struck by the rear of a motor car which was backing out from the Front Street curb late last night, Mrs Vera Cook, Foxboro, was knocked to the pavement where she sustained minor injuries. The injured young lady was escorted to the nearby office of Dr. Mathieson, where medical attention was administered. The automobile was driven by John Heaney of Trenton, who told police he did not see the young lady crossing the street as he backed away from the curb. The injuries proved minor, bruises and shock being the most prevalent sustained.

Daily ..... 2.30; 7.00; 9.30 p.m.
TONIGHT
Friday and Saturday
A RAFT OF FUN!
The Newest and Most "Peppee" Comedy.
OUT WEST WITH THE PEPPERS
Edith FELLOWS
Based upon a book by MARGARET SIDNEY
A COLUMBIA PICTURE
2nd. SWELL FEATURE
Harry Carey,,, Bruce Cabot
In
"My Son is Guilty"
AIR-CONDITIONED
McCARTHY
THE SHOW PLACE OF BELLEVILLE.

CITY AND DISTRICT NEWS

LITTLE GIRL BESTS SOLDIER AS MARKSMAN

A little unidentified girl caused a burly soldier's face to turn a scarlet hue at the Kiwanis Karnival last night. The husky fighter had wasted a dozen shots at the Karnival shooting gallery in an effort to spoil "Hitler's face, when the little miss aimed her cork-loaded rifle at the wooden caricature of the European menace, and, plinking the weapon at a safe distance from her body closed her eyes and pulled the trigger. "Hitler" toppled from the pedestal and the little girl walked happily away clasping her prize of a box of chocolates.

CAMPBELL AUTO BODY and PAINT SHOP
BODY and FENDER REPAIRS
227 Coleman St. Phone 777

PRESENTATION MADE TO VETERAN EMPLOYEE

Mr. Dick Wilder, veteran employee of 32 years' service with the Allis Chalmers Co., near Milwaukee, Wisconsin, and one-time resident of Belleville, was honored recently on the occasion of his 80th birthday at the Wisconsin Veterans' Home. During the evening of the 18th of his birthday, several members of the Excelsior Lodge of Milwaukee paid him a visit, bringing with them musicians, singers and dancers who entertained Mr. Wilder before he was presented with a beautiful cane and several boxes of cigars.

Mr. Wilder was born in the city of Belleville, leaving for Wisconsin while a young man and taking up residence at West Allis in that state. Several relatives, including nieces and nephews reside in Belleville.

PREVIEW PERFORMANCE AFTER
SUNDAY MIDNITE
The Thrill Picture of 1940!
ANYTHING can happen at night!
GEO. RAFT SHERIDAN LUPINO BOGART
"THEY DRIVE BY NIGHT"
ONLY PRICE — PLAN ADULT — DOUBLE BILL
A Warners Bros. First National Picture
Directed by RAOUL WALSH
CAPITOL

WILL PAY TRIBUTE TO DEAD COMRADES

War veterans and ex-service men of the city and district will pay their annual tribute to their glorious dead [illegible] in city cemeteries, on Sunday, Headed by Military bands the veterans will march from the Armouries at 1.30 p.m. to Albert College where they will travel the remainder of the journey by motor car.

A brief service will be held at the Belleville cemetery mausoleum following which graves will be decorated.

Floral tributes may be left at the Armouries on Saturday and Veterans President Fred Wiggins said today, while those wishing to donate cars are asked to park near Albert College at 1.30 p.m.

FIRST EXECUTION SINCE ARMISTICE

Nimes, France, Aug. 15—(AP)—Monsieur D'Alger," who came from Algiers with his guillotine, performed France's first post-armistice legal execution today. His blade ended the life of 22-year-old Fernand Torrens, convicted of killing a priest and sentenced to death April 12.

1938 CHEVROLET
MASTER DeLUXE COACH
Spotless Inside and Out.
Renewed and Guaranteed.
Trudeau MOTOR SALES

ATTENTION
TO OUR OUT OF TOWN CUSTOMERS.
If you haven't already tried a brick or two of Our Delicious
Ice Cream
TRY SOME THIS WEEK-END!
We guarantee our Ice Cream to carry at least for one hour, providing you ask us for Special Wrapping.
We Carry 22 Different Varieties.
OUR BIG SPECIAL THIS WEEK-END
FRESH PEACH
18c Pint Brick
TWO for 35c
EMPIRE
FRUIT MARKET
FREE CITY DELIVERY
200 Front St. Phone 676

Mid-Week
USED CAR Bargains
1932 Chevrolet Coach.
1932 Willys Sedan.
1931 Ford Special Tudor.
1931 Essex Sedan.
1930 Plymouth Sedan.
1929 Chevrolet Sedan.
1929 Chevrolet Coupe.
1928 Durant Sedan.
We have many late models in stock to choose, as well as low prices to suit.
COME IN AND LOOK THEM OVER.
HASTINGS MOTORS LIMITED
CHRYSLER — FARGO PLYMOUTH
Cities Service Station.
Phone 933.

STUDENTS RESPOND WELL TO APPEAL

The announcement made in The Ontario Intelligencer that boys would be needed for saving the farm crops and girls for selling War Savings Certificates is meeting with a hearty response. A large number of students are registering at the offices in the Collegiate Institute and the committee will place them in suitable places beginning on Monday next.

AUGUST FUR SALE
HUDSON SEAL
SMART NEW STYLES.
FREE STORAGE AND REMODELLING PLANS.
ASHLEY FURS
294 Front St. Phone 2240
"WALK UPSTAIRS AND SAVE"

CAPITOL
TODAY — FRI. — SAT.
A TREAT FOR ALL!
DATES! PARTY DRESSES! SCHOOL SPIRIT! CAMPUS SHINDIGS!
Jane's stepping out . . . and it's fun . . . young, romantic, stirring!
JANE WITHERS
in
HIGH SCHOOL
HIT No. 2 —
Mystery! Thrills!
"MAD HOLIDAY"
EDMUND LOWE ELISSA LANDI ZASU PITTS
JOE BROWN, Jr. • LLOYD CORRIGAN CLAIRE DU BREY • LYNNE ROBERTS PAUL HARVEY • CLIFF EDWARDS LILLIAN PORTER • JOHN KELLOGG
— Added Treats —
LATEST NEWS EVENTS
5th. Chapter: "BUCK ROGERS"
Complete Shows at .... 7 - 9

SEE! "AN ENGLISHMAN'S HOME"
MONDAY - TUESDAY - WEDNESDAY!

EXCLUSIVE THREE DAY ENGAGEMENT IN BELLEVILLE.
MONDAY — TUESDAY — WEDNESDAY
— MATINEE and EVENING —
The First Motion Picture Story to Show the Actual use of Parachute Troops
A FILM THAT TEARS AWAY THE VEIL OF TIME.
NOT A NEWSREEL — But a Thrilling View into the Future—the most timely drama ever made of history in the making.
"AN ENGLISHMAN'S HOME"
Starring
Edmund Gwenn - Mary Maguire - Paul Von Hernried
● NO ADVANCE IN PRICES
ADDED FEATURE: JOE E. BROWN in "THE GLADIATOR"
AIR CONDITIONED McCARTHY THE SHOW PLACE OF BELLEVILLE

SEE! "AN ENGLISHMAN'S HOME"
MONDAY - TUESDAY - WEDNESDAY!

C-O-O-L
BELLE TO-DAY and FRIDAY
TWO BIG FEATURES
Branded by circumstance
"NOT TO BE MARRIED!"
Why?
See her dramatic love secret, in —
A BILL OF DIVORCEMENT
with
Maureen O'Hara • Adolphe Menjou
Fay Bainter • Herbert Marshall
Donna May Wattey • Patric Knowles
C. Aubrey Smith • Ernest Cossart
PLUS This Great Comedy Hit!
How to keep hubby happy!
BALL ELLISON
YOU CAN'T FOOL YOUR WIFE
Robert Cummings • Virginia Dale
Emma Dunn • Chester Shepard
— Extra —
"INFORMATION PLEASE"
No. 2

Trenton Rotary Holds Ladies' Night at Bay of Quinte Golf Club

Trenton, Aug. 15—(Special)—The annual Rotarian ladies' night was held at the Bay of Quinte Country Club, near Belleville, last night, and was considered highly successful, with a full attendance.

Lieut.-Col. R. McMichael, Past Governor-District 37, Rotary International, of Toronto, was the guest speaker and gave an interesting address on his journey through Switzerland, Germany, France and England in 1937. Moving pictures taken on his tour were also shown.

He was introduced by Rd. Simmons and Red Nathan. W. H. Ireland gave a toast to the ladies and Mrs. J. J. Macnab made the response. Following the dinner, the members enjoyed dancing at the club.

Eldorado

Eldorado—Rev. G. A. Adamson of Ameliasburg was the guest of Mr. W. J. Holmes, on Monday enroute to his summer cottage at Eagle Lake, Ont.

Mr. and Mrs. R. Deslte and family of Belleville spent the holiday with the latter's parents, Mr. and Mrs. Oscar Wannamaker.

Mrs. Charles Empey and Don were the dinner hour guests of Mrs. C. D. McCoan on Friday.

Misses Jack and Billie Douglas of Toronto are holidaying at Bannockburn.

Mr. and Mrs. Fred Stapley of Peterboro and Miss Betty Pounder of St. Catharines were week-end guests of Mrs. Harris.

Mr. and Mrs. F. Harris and Mrs. J. Dealy visited friends at Harold on Friday evening.

Miss Molly Hunter of Belleville spent the week-end with her parents.

Misses Audrey and Barbara Tebworth of Belleville spent a week with their grandparents, Mr. and Mrs. Andrew Wilson.

Mr. and Mrs. Jas. McLeod spent Sunday with friends at Crowe Lake.

Mrs. Pindlay Harris and Mr. Fred Stapley spent the week-end with friends at Wesleyhoon Lake.

Miss Reta Severin called on friends in Bannockburn.

Master Kenneth Redding spent last week at Trenton.

Mr. Andrew Wilson of Thorold was renewing acquaintances in Bannockburn last week.

Mr. and Mrs. Charles Empey and Don spent the tea hour at the home of Mr. and Mrs. Albert Shaw, Wednesday evening.

Mr. and Mrs. James Rose of Montreal spent the week-end at the home of Mr. and Mrs. Charles Pigdon.

Mr. and Mrs. Harper McClintock and daughter of Niagara Falls, were week-end guests of his parents, Mr. and Mrs. Jno. McClintock.

Mr. and Mrs. Clayton Blackburn and Harley were Sunday guests of Mr. and Mrs. Chas. Carman.

Mrs. Abbie Holmes and Miss Stella Holmes and Mr. Gordon Holmes of Cooper were guests of Mr. and Mrs. Don Post on Sunday.

Mr. and Mrs. Geo. Hurley, Mr. and Mrs. Will Brownson and Mr. and Mrs. Geo. Twiddy were called at the home of Mr. and Mrs. Chas. Empey on Sunday.

W. M. S.

Mrs. F. J. Nickle opened her summer cottage at Molra Lake to the ladies of Eldorado and Union W.M.S. when the members and friends gathered on Wednesday for a pot luck dinner. About twenty enjoyed the dinner provided by the ladies and after tables had been cleared away the president called the meeting to order and the regular program for the August meeting was given, with Mrs. Nickle opening the meeting with a poem, "Welcoming" after which hymn 433 was read by all.

The worship service was under the leadership of Mrs. Arthur McCready, the theme being "Stewardship." The use of our stewardship, Bible passages dealing along the same lines were read by a number of the members. The offering was received and was dedicated with prayer. A short business period was conducted by Mrs. Nickle. The new study book packet was opened and passed around. It was moved and seconded that Miss Rena McEwan be sent as a delegate to Whitby. The proceeds from the dinner amounted to $3.30.

The program in charge of Mrs. A. Empey was along the lines of the supply work. A paper was given by Mrs. A. Empey with Mrs. Arthur McCready giving an outline of the supply map, showing where the supply bales go.

Mrs. M. Post of Madoc gave a brief outline of when the W.M.S. of Eldorado and Union first started in the year 1895. She gave a very fine paper on "Temperance." The meeting closed with prayer. A vote of thanks was tendered Mrs. Nickle for her kindness and for the use of her cottage for the meeting.

Centenary

Centenary—The August meeting of the W. A. and W.M.S. was held at the home of Mrs. John Orr on Thursday, the 8th inst. with a good attendance. Several ladies came out from Belleville and enjoyed the delicious dinner served at noon.

Friends of Mrs. Geo. Sutherland will be sorry to learn that she is a patient in the Belleville General Hospital, having undergone an operation on Saturday last. All will wish for her a complete and speedy recovery.

Centenary feels in the death of Mr. Robert Ashley a deep loss, for during his residence in the community and terms as school trustee he created a profound respect for his sterling worth and Christian character. To the mother and relatives, the community extends sincere sympathy.

Mrs. W. Hay spent last week in Hamilton the guest of her son, Mr. Everett Hay, and Mrs. Hay.

Miss Anita Calvert returned home on Sunday after spending a week in Hamilton.

Mrs. Norman Hardwick, Belleville, spent Sunday with her parents, Mr. and Mrs. Edwin Adams.

PASSENGER PLANES REVERT TO OWNERS

Sydney, Australia, Aug. 15 (CP) —At the start of the war the federal government requisitioned from all the civil air lines operating in Australia a proportion of the largest liners they were using in interstate services. Now, despite the rapidly expanding Royal Australian Air Force, it has been able to hand back most of these passenger planes to the air line companies. Most of them are Douglas machines.

Once Again ... PENNIES are on the march for GREATER THRIFT



9¢ SALE

Friday! Saturday!

SHOP AT ZELLER'S RETAILERS To THRIFTY CANADIANS IT PAYS!

"Debutante" Toiletries

9c Each

FACE CREAMS: Cold, Vanishing.

FACE POWDER: Popular shades. Fine texture.

LOTIONS: Almond, Witch Hazel.

BRILLIANTINE.

HAIR OIL.

QUININE HAIR TONIC.

GLYCERINE and ROSE WATER.

WAVE SET.

SKIN BALM.

COCOANUT OIL SHAMPOO.

SHAVING LOTION.

LILAC VEGITAL.

FLORIDA WATER.

BAY RUM.

PALM TREE SOAP 3 for 9c

POWDER PUFFS 2 for 9c

POWDER 9c

ZELLER'S FACIAL TISSUES: 150 to the box. 9c

BATH BRUSH: With long handle. Special ... 9c

9c each

COMBS: Various pretty colors. Pocket, Dressing and Barber types.

WONDER Bobby Pins .. 2 for 9c

2 for 9c

BABY BOTTLES: 8 oz. size. Graduated.

COMBS: Bobby, Pocket Dressing and Barber types.

TOILET TISSUES.

DOILIES

What Variety! What Low Price!

3 for 9c

WHITE CLUNY LACE: oval and round doilies—7 by 11, 8-inch and 10-inch sizes.

WHITE FILET; WHITE CROCHET: round doilies, 5-inch diameter.

GRAND ASSORTMENT, ECRU CLUNY: 6-in. star shaped doilies. 6x12 oblongs and ovals; 6-in. squares; 6-in. and 8-in. rounds.

GRASS LINEN, WITH APPLIQUES: Round doilies! Square doilies! Grass linen centres. Colorful applique borders.

2 for 9c

LACE and COTTON DOILIES: 8-in. size. White cotton centre with cluny lace border.

ROUNDS; OBLONGS; OVALS: OF ECRU CLUNY LACE! Sizes vary from 8x8 to 10x14 inches.

WHITE CLUNY LACE: 9x14 oval; 12-in. round.

ECRU FILET: 10 x 14 ovals and oblongs.

9c each

IRISH LINEN and LACE DOILIES: Centres of white Irish linen. Cluny lace edging. Square, round, oval and oblong types. Sizes from 12x16 to 12x 16 inches.

COTTON CRASH DOILIES: 12x18 oblongs; 13-inch and 10-inch round doilies.

ECRU CLUNY LACE ' GRASS LINEN WITH COLOURFUL APPLIQUES! Great variety of sizes and types.

Finger-Tip Towels

2 for 9c

Natural cotton with cross-stitch embroidery. Also: Grass linen towels.

TRAY CLOTHS 9c

Embroidered and trimmed with appliques. 14x20. Colours: pink and blue cotton material.

HANDKERCHIEFS

MEN'S HANDKERCHIEFS Extra large, white cotton handkerchiefs with hemstitched borders. Made in Ireland Each 9c

LADIES' HANDKERCHIEFS: Of white cotton with colored trim, or gay prints 2 for 9c

Flatware

9c

TEA SPOONS

DESSERT SPOONS

TABLE SPOONS

DINNER AND SALAD FORKS

KNIVES.

"Marcy" pattern. Silver plated.

Attention! Thrifty Shoppers . . Check this List of Values!

9c

SHATTERPROOF TUMBLERS: a variety of pretty colours.

9-OZ. TUMBLERS: Decorated with floral, band or striped.

SALT and PEPPER SHAKERS

LEMON REAMERS — CAN OPENERS.

FRYING PANS—CAKE TINS—MILK JUGS.

SCRUBBING BRUSHES — DUST MOPS.

FLASHLIGHT BATTERIES — ELECTRICAL PLUGS — TIRE TAPE.

CARTER'S INK — CARTER'S MUCILAGE.

McCORMICK'S GLUE.

SHOE LACES: 6 pairs per package. Black, 27 and 36-inch lengths.

CLOTHES PINS

COMMON 40 for 9c

SPRING 24 for 9c

Glassware

ASSEMBLE A SET, FOR VERY LITTLE!

2 for 9c

NAPPIES: pink-toned and crystal-clear in the assortment.

SHERBETS.

SHERBET PLATES.

9c each

RELISH DISHES — PICKLE DISHES: pink-toned or crystal.

CREAM JUG — SUGAR BOWL

BON-BON DISHES — BOWLS: pink.

TUMBLERS

8-oz. capacity. Colonial type. 3 for 9c

BIG "BUYS"! DON'T MISS 'EM!

LADIES' APRONS: style. Print pattern. Only 9c

INFANTS' DIAPERS: 26 inches square 9c

INFANTS' RUBBER PANTS: White, pink. Medium and large sizes 9c

INFANTS' LARGE SIZE BIBS: of terry cloth. Pink, blue. 12x12 inches .. 9c

INFANTS' TERRY BIBS—White, pink, blue. 2 for 9c 7½ x 8"

SAFETY PINS: 12 on card, or in bunches of 50. 2 for 9c At .....

COMMON PINS: 2 pkgs. 9c 360 to pkg. ..

TOOTH PICKS: 2 pkgs. 9c neatly packaged

POT CLEANERS: 2 for 9c metal

KNOBS FOR POT COVERS: Various colours. 2 for 9c

BIL-OZ. TUMBLERS: Crystal, rose, amber .... 2 for 9c

Sewing Needs At 9c

MENDING COTTON: 6 assorted balls.

MENDING WOOL: in skeins. Assorted colours.

At 2 for 9c

NEEDLE BOOKS: various sizes.

ENGLISH MADE NEEDLES: various sizes for darning and sewing.

PEARL BUTTONS: variety of sizes and quantities on card.

HANDKERCHIEFS

MEN'S: White cotton, with hemmed or hemstitched edges. At

2 for 9c

LADIES': white cotton with print or woven borders and spoking. At

3 for 9c

6 for 9c

PICTURES 9c

Chrome framed. Size 4x5. Appealing subjects.

PLACQUES

Plastic dogs ..... 9c mounted on pedes. ..

Cup & Saucer Sets

CUPS and SAUCERS: at a price that will make thrifty homemakers want to stock up. 9c Pair .. ..

PAPER NAPKINS

White. Colored. In packages of 50. At .. 9c

SUN GLASSES

Protect your eyes. Pair 9c

30 - 60 WATT LAMPS

Inside frosted. At 9c

"FOR KNITTERS"

KNITTING NEEDLES: 12 and 15-inch lengths. 8 to 13 guage. Various colours. .. 9c

STATIONERY

WRITING TABLETS: Linen or vellum finish. 9c Each .....

WHITE ENVELOPES: .. 9c 25 to the package ..

PLAIN or RULED 2 for 9c TABLETS. 50 pages

DUPLEX and WHITE WOVE ENVELOPES: 2 pkgs. 9c 25 to pkg. . . .

FLY CATCHERS 5 for 9c

"Companion" Specials

FOR THE SMART and THRIFTY!

F. F. Silk Stockings

FIRST QUALITY! Three-thread! Popular shades. At a price which will go a long way "on the road to Greater Thrift." And remember: it is smart and thrifty to buy at least two pairs of the same shade.

2 Pairs 99c

Ladies' Dresses

Novelty Spun. ● Crease Resistant and Washable

Lovely, Print Frocks in sizes 14 to 20. Seven styles, including Shirtmakers, Dresses with novelty pockets and necklines, flared and semi-flared skirts, and models with pleats. One particularly lovely number is made with a tucked yoke. Cott-toned background colours. Patterns: florals, dots, stripes. Of fabric usually made into $2.98 sellers. Zeller's Special Price ..

1.69

Men's Broadcloth Shirts

Sizes 14½ to 16½. ● Soft Collar Styles.

Look, Mr. Man, how low-priced! Good looking, full cut Shirts of durable-quality broadcloth, in a variety of appealing patterns. At considerably less than you would expect to pay! Full size, made with pocket. Assorted sleeve lengths. Special! .....

69c

Men's Athletic Shirts

● Sizes 36 to 44. ● 1 x 1 Rib

Fine quality, cotton knit. White. At this special price, smart and thrifty shoppers will buy in quantity for every male member of the family. Special .....

19c

Ladies' Nightgowns

● Pretty Styles. ● Grand Value!

Lovely nighties of Suede-taffeta: striped and novelty patterns. Tailored and lace-trimmed styles. Tearose, Iceblue, Small, medium and large sizes. Special! .....

89c

Ladies' Slips

● Rayon Satin ● Sizes 32 to 42

Slim-fitting bias cut style, trimmed with dainty lace. Adjustable shoulder straps. Tearose. White. At a price that spells SAVINGS .....

59c

Ladies' Home Frocks

● Tubfast Prints. ● Sizes 14 to 52

Tailored styles with lingerie touches! Button down front styles that are so easy to slip into, and so easy to launder! Matron's modes with lapel collar and gored skirt. Gay patterns. Light and dark background colours. Special .....

79c

CANDY Delicious assortment in cellophane bags. **9c**

ZELLER'S LIMITED RETAILERS TO THRIFTY CANADIANS

THE
ONTARIO INTELLIGENCER

THE DAILY ONTARIO INTELLIGENCER is published every afternoon (Sunday and holidays excepted) at The Ontario Intelligencer Building, Front Street, Belleville.

MERCHANT NAVY AND THE EMPIRE

Britain is said to have the largest merchant fleet in the history of the world. When the war started the Empire had 21,000,000 gross tons. These included all types — troopships, supply ships and armed merchant cruisers — and less than half the total should be counted for cargo carrying. The ships now available for the Allies include those of Norway, three and a half to four million tons, Belgium and Poland half a million tons and Denmark and France eight hundred thousand tons.

There are now 7,500,000 more gross tons of shipping available to the Allies than when the war started due largely to the increase in the number of the Allies, the Ministry of Information at London states.

This is one of the factors which makes Britain so strong. Then she has her navy, her air force, and her army and indomintable civilians. She cannot be blitzkrieged out of existence control and she is going about her usual business.

The increase in number of ships and the service of Britain for the Allies compensates for many things, as for the many long distances ships have to go for supplies.

Canadians are interested in the statement of the Ministry for it is stated that Canada has embarked on a very large shipbuilding program involving about 100 vessels of all kinds.

Meanwhile the war against the Hun and his Italian ally goes on with the Hun and Italian suffering loss of cargoes at sea. Britain seized 45,300 tons of contraband during July, 54,600 from neutral ships and 10,700 from Italian vessels. Most of the neutral ships were bound for Italy.

The Ministry sees Canada playing a greater part as a source of supply by reason of the fact that she is one of the United Kingdom's nearest sources of supply.

WILD LIFE IN NATIONAL PARKS

Wild life continued to thrive in Canada's national parks during the fiscal year ended March 31, 1940, according to the Department of Mines and Resources, Ottawa. In Waterton Lakes, Banff, Jasper, and Prince Albert National Parks, elk are still recovering the ground lost to them in pioneering days, when they were threatened with extermination. Moose are extremely interesting and are particularly noticeable in the regions traversed by the new Banff-Jasper Highway. Other big game animals are maintaining themselves in a satisfactory manner, and species such as the ruffed grouse, snowshoe rabbit and marten, which are known to fluctuate in numbers, are on the upgrade in their cycles.

A census of the game animals in the larger scenic and recreational parks is not practicable owing to the extensive areas over which they roam, but an estimate of the animals in fenced enclosures in the national parks at the end of the fiscal year showed a total of 1,160 buffalo, 575 elk, 116 moose, 70 antelope, and 33 mule deer, in addition to a number of white-tailed deer and Rocky Mountain sheep.

The conservation and protection of wild life continues to be one of the primary functions of the National parks, and under natural conditions the territory comprised in any national park will be found to contain species native to the region, maintained by natural control at a level which will not deplete forest cover or range. Wild life administration in the parks is based on the constant watchfulness of the warden service, assisted by scientific investigations as need arises.

ITALY AND THE DESERT

What of Italy and her campaign across the desert! Napoleon tried the Russian snows and his army fell away.

Now Mussolini is making a desperate drive to play his hand in the Mediterranean theatre and try to share in what he thinks are the glories of Hitler. Hitler picked Narvik and the north and left Mussolini to send his men across the hot desert sands.

Italian soldiers have had no love for Ethiopia, where modern Italy set up her empire on the country of a free people whom Duce compelled to bow the knee but not the spirit and Italian citizens have no love for it either. But the deserts are harder to compass, and they have no love for Italians, nor Italians for them.

May Mussolini think of the time, "till the sands of the desert grow cold," and may his empire of aggression await that never-to-come day!

BRITISHERS SERVE AS NEVER BEFORE

British people and British soldiers are serving as they never served before. They stand within the citadel which has been the home of freedom. They love it with a love that can triumph over all trials.

There is a general belief that Hitler is paving the way for the attempted invasion.

The British people have had their share of suffering from the air and so far they stand impregnable.

For his raids Hitler's aviators have paid a price which is one of the costs of modern war—a cost in the lives of men and in the costliest of machines.

As time goes on the German machine will find the same condition continuing. Hun fliers and their planes destroyed and the British still holding the citadel and growing in their strength and with their resolve unbroken. And the empire and the world hope and are confident that the German war would destroy all civilization it will be weaker as time passes.

NEARLY A YEAR OF WAR

Nearly a year has passed since that bloody morning when Hitler sent his troops over the border of Poland to "punish" the Poles. Now eleven and a half months have passed, but a startling what many believe will be his blitzkrieg of the British Isles.

These days bullets fall in the streets of England and pieces of metal crash down out of the clouds and high air from the warring squadrons. But it is into the sea that Hitler's pilots largely plunge and they dive with their doomed planes to their graves in the Channel and the seas that help defend Britain. The aggressor's emissaries would fly into the citadel of Britain but they tumble to their graves in the sea that guards the native isles of the British people.

Eleven and a half months have passed and the German aggressor is not the victor. He is at least one great battle, the greatest of all, to fight. In that battle, every Britisher believes, he will fail. Firmly they believe he cannot take Britain. Then he has to feed Germany and try to consolidate his gains in true German fashion, he has to watch for enemies for a blitzkrieger has many and he has to prevent third nations getting the start on him.

OFF THE RECORD

By Ed Reed



LOOKING BACKWARD

GLEANINGS FROM OUR FYLES OF BY-GONE YEARS

20 YEARS AGO

August 13th, 1920.

A bull belonging to Mr. J. J. Cornell, Canniff, disappeared three or four weeks ago and it was not found until a few days ago, when it was discovered in an old mine shaft about fifteen feet deep. The animal was alive but was nothing but skin and bones, too much difficulty it was brought to the surface and is now showing signs of regaining its former weight of about 700 pounds. When found it weighed about 300 pounds.

Mrs. S. J. Rigby, Flint, Mich., is visiting her sister, Mrs. Klucker, Ponton Street.

Sir Gilbert Parker has arrived in the city and is the guest of his sister at the Parker home-stead on George St.

Mr. Charles Cochrane who was injured by the falling of a scaffold at St. Andrew's Presbyterian Church here, is able to be out again.

30 YEARS AGO

August 11th, 1910.

This year there are 1600 new school teachers in the Province of Ontario.

Mrs. J. D. Todd of Cleveland, after an absence of twenty-four years, is visiting her sister, Mrs. A. Daly, West Bridge Street.

Mr. and Mrs. Thos. Hannah and daughter Marion, of Chicago, Ill., are visiting Mrs. Hannah's brother, Mr. John Grotto in this city.

Mr. and Mrs. Nelson English of Toronto are visiting friends here.

Mr. George Deegan of Denver, Colorado, an old Hastings County boy, is visiting friends prior to after an absence of forty years. He will remain in this section for the next fortnight. During his time Mr. Deegan has been Fire Chief and Chief of Police in the lively Colorado capital.

40 YEARS AGO

August 15th, 1900.

Mr. Fred W. Duckworth of Toronto, formerly of Belleville, is visiting friends here.

Mr. and Mrs. Fred Bossley of New York City, are visiting friends here.

The Rev. Mr. Holah and Mrs. Holah of this city have as their guests Mrs. H. Holah and Mr. and Mrs. Pember of New York City.

Mrs. John L. Moore of Winnipeg, Man., brother-in-law of Sir Mackenzie Bowell, is here on a visit. Many old friends will remember Mr. Moore who was foreman of The Intelligencer for many years.

Mr. Ryan Ferguson of Toronto, formerly of Belleville, is spending a few days here with friends.

Mr. Hiram E. Latta of Geneva, N.Y., is visiting friends here.

50 YEARS AGO

August 15th, 1890.

The work of rip-rapping the Murray Canal is being carried on rapidly.

Ald. Thos. Hanley is in Toronto on business.

Mr. Geo. E. Reid of Toronto is visiting relatives here.

Mr. H. M. Roy of Peterboro, formerly of Belleville, is spending a few days in town with friends.

Mr. W. H. Campbell, barrister, will leave tomorrow for Superior City, Wis., where he may take up residence.

The Queen of the Isles is well patronized on her trips to Presqu' Ile; the resort is very popular this summer.

Sandy Smith's gang composed of Robt. Smith, Henry Burgoyne and Sam Rath, unloaded the steam barge Keystone of 485 tons of coal in twenty-one hours. They justly think that they made good time.

What's the Answer

BY THE ACE CAMBERAAN

(Distributed by the King Features Syndicate, Inc.)

1.—The severed diplomatic relationship between Spain and Chile brings to mind the famous ABC countries of South America. What are the A and B countries?

2.—You are trying something in deep fat. Suddenly the grease in the pan catches fire. Do you: (1) Throw water on it; (2) Clap a lid over the pan; (3) Run to the nearest fire station?

3.—Last year the percentage of men inducted in Utah area sections as compared with woman was: 64 per cent. 24 per cent. 12 per cent. 82 per cent. Choose.

4.—Harvard University is building an observatory 12,155 feet up in the Rockies. Why do the astronomers seek the highest possible heights?

5.—The Navy's new Skyrocket plane has cruising radius of 2,000 hour in test flights. What is another one of its advantages in addition to speed?

6.—See if you can tell within half a million the number of hunting, fishing or trapping licenses issued in 1934 the latest year tabulated.

7.—The last World War almost brought about the complete extermination of giraffes in Central Africa. British and German troops were ordered to shoot the animal on sight. Why?

Answers

1.—Argentine and Brazil.

2.—Clapping a lid over the pan will immediately extinguish the flame.

3.—It was 82 per cent. This has no relationship to the total mileage rolled up in a year by men and women drivers respectively.

4.—Among other reasons, the greatest the height the more dust-free the air.

5.—It is said that by virtue of its greater horsepower it can outclimb any other plane.

6.—Seven and one-half million.

7.—The giraffes' long animals broke down the telegraph wires strung between trees.

'The Quiet Dales'

(New York Times)

Coleridge's poem "Fears in Solitude" was the subtitle "Written in April, 1798, During the Alarm of an Invasion," has an extraordinarily close application, in some respects, to the sensibility of readers in England now. The poem begins by describing a typically English scene, the quiet dales, the hedgerow elms, the hills,

where not the less the poet finds himself compelled to think of the imminent possibility of invasion by Napoleon's forces. He is free in confessing and condemning the offences of which his countrymen have been guilty, and which have been partly responsible for bringing them to their existing danger. But having told "most bitter truth, but without bitterness" of his countrymen, he ends with this earnest hope that the native land, and this "soft and silent spot on the green sheep-track" will yet be spared the horrors of invasion:

O native Britain! O my mother Isle!
How shouldst thou prove aught else but dear and holy
To me, who from thy lakes and mountain-hills
Thy clouds, thy quiet dales, thy rocks and streams,
Have drunk in all my intellectual life,
All sweet sensations, all ennobling thoughts,
All adoration of the God in nature,
All lovely and all honorable things,
Whatever makes this mortal spirit feel
The joy and greatness of its future being?
There lives nor form nor feeling within my soul
Unconfirmed from my country!

As Englishmen felt about England a century and a half ago, so three centuries ago, so they feel about England today; and in that passionate attachment lies their great source of strength.

Newest Notes in Science

Science News Service

Apparatus has been invented by a New York man to photograph the interior of a fiery furnace to determine its combustion efficiency.

Packing flat in a case for carrying, sheets of a fibre material have been developed in such manner that they can be bent to form shoe trees.

Heated while being used, a printing ink has been invented for high speed presses that dries immediately on contact with the colder paper.

Weather resisting copper bearing cement has been invented for building purposes that can be sprayed, brushed or troweled on other materials.

Spaniards are organizing a company to manufacture typewriters from cellulose materials with the exception of rubber for the rollers and type.

An Ohio man has invented a rubber sleeve with a knob to rest against a steering wheel to be slipped on golf club handles to improve putting.

A California make-up expert has invented a machine that tests the durability of lipstick by pressing lipstick made of a plastic material together.

The United States Congress has been asked to make investigation of the possibilities of rubber production in Western Hemisphere countries.

THAT BODY OF YOURS

By James W. Barton, M.D.

Allergy and the General Practitioner

Most of us are inclined to think of allergy or being sensitive to various substances, such as dust, pollen of plants, furs, feathers—as something new, but we can all recall that with ourselves or others there have been, from which caused hives, which upset the stomach, and there were certain rooms or buildings we could not get into a little "cold in the head". Yet it is the habit of many general practitioners to refer their "allergic" patients to a specialist on this particular line who have "hundreds" of test substances and is therefore more likely to find the pollen, feather, fur, or other substance that is causing the symptoms.

Dr. Harold Hays, New York, N.Y., in the Medical Record, suggests that the general practitioner might well investigate the cause of the allergy before he sets up a limit to what he often not hard to find.

"In other days we were wont to talk of hypersensitivity—being sensitive to various substances. Some of our patients, upon the slightest provocation, broke out in rashes after ivy eating strawberries or shell fish. Most of them soon learned that the "cure" was not to eat these foods".

In addition to the usual type of allergy caused by foods, pollen, and dust, there is mental allergy in which emotional states may produce various symptoms and signs (mucous colitis, asthma, etc.). Frequent desire to pass urine, rapid heart beat, loss of appetite, bread, and physical allergy in which the patient is sensitive to heat, cold, and light. Hays points out that the symptoms of allergy are not always confined to the skin, but that disturbances but it is now known that allergy may affect almost any many other tissues and organs. For example, a patient may be used only to several times daily the year round and dribbles from his nose continuously. He may show no skin disturbance.

Very often nose obstructions are blamed for head colds, asthma, and hay fever, when the truth is that the patient is allergic to various substances. Sometimes the abdominal symptoms may resemble distinct ances of appendix or gall bladder, the author says, and that symptoms are due to allergy.

A checkup for allergy by the family physician should list the substances most commonly causing allergy. Then make a visit or visits to the specialist unnecessary.

'Science and the Scent'

(Winnipeg Tribune)

Those astonishing fellows, the scientists, have done it again. This time they are photographing the sense of smell.

It seems that the taste of cheese is due to the breaking up of its protein into amino acids; and that X-ray diffraction photos show the cheeses are by many of the protein atoms, whose arrangement indicates the taste.

This may be of value to cheesemakers and wholesale buyers, but the ordinary cheese-lover is probably not yet at the point where he can gaze at a photographic plate and declare with a smack of the lips that this is the best bit of Gorgonzola he ever tasted.

But who knows? In these days when ordinary cheese-lover is probably not yet at the point where he can gaze at a photographic plate and declare with a smack of the lips that this is the best bit of Gorgonzola he ever tasted.

But who knows? In these days when ordinary desiccated, refined, condensed and evaporated foods, are, through photographs of food may be the next step.

PRODUCING WAR MACHINES

(Hamilton Spectator)

When the urgency is so pressing, there is a natural impatience on the part of the public with any evidence of delay in supplying the modern engines of war without which, in this mechanized war, victory is impossible for any armed forces, however brave and skilful they may be. In the United States a government investigation is being conducted into the operations of different branches of endeavour having a part in the whole defence program, the field of inquiry being an extensive one, covering various industries vital to the maintenance of production in the larger plants. But a certain amount of delay in the initial phases of production is inevitable. There is much preparatory work to be done, requiring expert knowledge and careful experimentation, before the assembly line can begin to function, and the process of making the necessary tools and dies is a time-consuming factor.

Writing in the Iron Age, Mr. W. F. Sherman thinks the converting of automobile manufacturing establishments into plants for building aeroplanes and high-powered aircraft engines is going to mark an important step in the development of mass production in other industries particularly, to a proper appreciation of the term "mass production."

The popular idea of mass production is based on the assembly line, with its continual movement from start to finish under visual observation; but it is what precedes operations on the conveyor that makes mass production possible. There is the making of essential parts in all their detail, absorbing months of planning and construction, and it is in the provision of these parts that the real crux of mass production consists. For ten months of the year changes in automobile models are worked out before an attempt can be made to introduce them to the public. "Six to nine months before the new models are out thousands of skilled workers concentrate solely on making tools, dies, jigs and fixtures for the new models. And six weeks or more before the new cars are first assembled on conveyor, parts plants are making parts and sub-assemblies."

To speak of supplies "begging down" because of the comparatively slow rate with which new armament programs swing into production is to exhibit a misunderstanding of the many factors involved. But, once these preliminary obstacles are overcome, the speed with which the fundamentals of modern warfare are turned out soon makes up for any lost time.

The United States imported 141,600 wrist watches, 46,711 pocket watches and 18,857 finished watch cases from Switzerland last year.

August Bedding Sale

CRIB MATTRESSES, soft and thick	$1.98
COT MATTRESSES	$3.75
COUCH MATTRESSES, Crodoma, with valance, very special	$4.95
COTTON FILLED MATTRESSES, good ticking, very comfortable	$3.98
SAGLESS SPRINGS, High Riser	$4.95
MARSHALL SAGLESS SPRINGS, guaranteed twenty years	$7.95
MARSHALL INNER SPRING MATTRESS, panel Dunrobin Ticking	$12.95
OTHER INNER SPRING MATTRESSES	$18.95 up
COTTON SHEETS, large size	each $1.25
PILLOW SLIPS, 42 x 32, hemstitched, good quality	pr. 45c
TABLE OILCLOTH, heavy quality, pattern slightly imperfect, 54" wide	25c yard. .48" wide ..... yard 20c
REX FELT, 9 x 6 ft.	$1.79

SUMMER CLEARANCE WALLPAPER SPECIALS.

THOMPSON'S

206 Front Street — Phone 295

AUGUST FUR SALE

Hudson Seal Coats $225.00

Last January, when decidedly higher prices for Hudson Seal Coats, were "just around the corner" Woodley's were buying in quantity for this August. Our far-sighted policy has been profitable for us to offer you this group of Hudson Seal coats at a price we cannot hope to duplicate. There is a complete range of sizes but if yours is here, we suggest you choose your coat at once.

A DEPOSIT WILL SECURE IT.
BUDGET PLAN.
FREE STORAGE.

WOODLEY FURRIERS

213 FRONT STREET

DON'T MISS THIS OPPORTUNITY TO BUY

MASTER PAINTERS' APPROVED

HOUSE PAINT

at

1.79 gallon

This paint is excellent quality, suitable for outside or inside uses. Regular value $2.75 gallon. Popular colours are White, Ivory, Cream, Green, Grey, Red and Brown, also General Purpose Varnish Clear.

BUY NOW!

SMITH HARDWARE

PLUMBERS and TINSMITHS

1940 EXHIBITION FEATURES

CANADA'S WAR EFFORT



See how the Navy, the Army, the Air Force are being supported by the whole Dominion—Industry, Commerce, Agriculture, women's work. A demonstration of Canada at War.

GOLDMAN BAND



Famed throughout the world is the big Goldman Band from the United States. Playing each night here. On matinee days Band Shell you hear it without charge.

ART SHOW



Direct from the San Francisco World's Fair, and presented by the National Exhibition Association . . . Art of 19 Countries . . . Impressive contemporary Show.

FAMOUS DANCE BANDS



Duke Ellington, Tommy Dorsey, Jimmy Dorsey, Sammy Kaye, Eddie Duchin, Al and Bob Harvey into their stands. Each night you hear the last of big-time dance bands. Some will be featured for this year's vast, cool Dance Pavilion. Don't miss them.

MOTOR SHOW



A brilliant presentation of latest advances in the automotive industry including a preview of new 1941 models.

HORSE SHOW



One of the most brilliant and daring Horse Shows on the continent. Hackneys, saddlers, jumpers, harness and hunter classes. Sept. 2-7th.

RED CROSS



Women's war work dramatized in a huge Red Cross Exhibit. Learn how you, too, can help the national effort.

CANADIAN NATIONAL EXHIBITION Toronto AUG. 23 to SEPT. 7

NOW AT LOWEST PRICES in History

at your grocer's

TAKE advantage of the low sale prices ... serve your family delicious, nourishing Quaker Puffed Wheat and Quaker Puffed Rice daily. See how these foamy "shot-from-guns" cereals win the whole family's favor with their crispy, crunchy, crispness and delicious full, rich flavour. For delicious variety, wholesome goodness and low cost, get a package of . each from your grocer right away!

DELICIOUS, NOURISHING

QUAKER PUFFED WHEAT

AND PUFFED RICE

GET THESE Genuine TUDOR PLATE Teaspoons

AT LESS THAN ½ PRICE!

What a bargain! Two beautiful Tudor teaspoons in modern "Jane Seymour" design. Each spoon is heavily plated silverware, reinforced with solid silver at wear points! Colored with regular Tudor full "Sterling" richness! Get them now! Need only 25c and 2 Quaker Rice tops, to Box 100, Peterborough, Ont.

2 for 25¢ AND 2 RICE TOPS

A Real Bargain in Silverware

FOR DELICIOUS VARIETY: GET A PACKAGE OF EACH FROM YOUR GROCER

Neighbors' Aid Has Successful Lawn Social

2nd Thurlow—The Neighbors' Aid held a successful lawn social in aid of wor work, on the lawn of Mr. D. Aikins' home on Tuesday evening, August 6th. A large crowd was in attendance and over $21.00 was taken in at the gate. Mr. Arthur Ralfe, Belleville, in his usual pleasing manner very ably acted as chairman for the evening. The Stebbing family and Mrs. Taylor and son of the Salvation Army band delighted the audience with several musical selections during the evening. These were thoroughly enjoyed. The president, Mrs. A. Greatrix, and the different committees arranged an excellent program. Miss Lorena Haight acted as pianist, Mrs. H. Grills and Mrs. Cole were in charge of the booth and Misses Lulu Mitchell and Ilene Robinson were in charge of the fish pond. The following program was enjoyed: Piano duet "Maple Leaf"; Chairman's Address; Recitation, Isabelle Aitkin; Instrumental Quartette by Lorena Haight at the piano, and Messrs. Manley Mitchell, cornet, Clinton Grills, Ralph Greatrix, guitars; Guitar solo, Merle Robinson; Duet, Mrs. Haight and Lorena; Music, Stebbings and Taylor Band; Reading, Mrs. Cole; Instrumental Quartette; Reading, Mrs. A. Hillman; a ten-minute intermission with music by Stebbings and Taylor Band; Cornet solo, Mrs. C. Clapp; Quartet by Mrs. Haight, Mrs. E. Vivian and Messrs. F. Mitchell and Manley Mitchell; Guitar solo, Mr. Ward Lloyd; Music, Stebbings' and Taylor families; Cornet solo, Manley Mitchell; Solo, Mr. F. Haight; Guitar solo, with encore by Merle Robinson; Music, Stebbings and Taylor family. God Save the King concluded the program. Coffee, cake and sandwiches were served and a social time enjoyed.

Mr. and Mrs. Malone, Miss Betty Malone and Mrs. (Dr.) Geddes, Toronto, visited with Mr. and Mrs. A. L. Grostrix on Monday.

Miss Isobel Aitkin is spending a few days with her grandmother, Mrs. A. Bannon, this week.

Mrs. Walter Leavens and Kenneth and Mrs. C. Leavens and family, Toronto, are spending a week's holidays with their mother and sister, Mrs. B. Mitchell and Lulu and other relatives and friends.

Mr. and Mrs. P. R. Snider and Miss Jean Snider, Toronto, visited with Mr. and Mrs. A. L. Greatrix on Sunday.

The threshing machine is very busy in this locality.

Mrs. Merle Robinson, Corbyville, is spending a few days with her cousin, Miss Lorena Haight.

Mr. and Mrs. F. Haight and Lorena called on Mr. and Mrs. Ray Chambers on Friday evening.

Car Overturns, Occupants Receive Only Minor Injuries

West Lake—Mr. and Mrs. Dave Jackson narrowly escaped serious injury when returning from a picnic at Oak Lake, one day last week. While going up a hill a passing motorist crowded the Jackson car while trying to avoid another car which was coming down the hill. Mr. Jackson's car was thrown off the road overturning in a ditch and smashing the top and windshield completely off. It was a light truck. The occupants were very fortunate to escape with only minor injuries.

The ice cream social on the church lawn on Wednesday afternoon at Consecon United Church, was well attended. A splendid program was put on and a tidy sum realized.

A few from here attended the big turn out on the valley land sale held at Mr. and Mrs. W. Wood, Picton, are moving back to this neighborhood soon. They will occupy the Wilkie Simmons' house, formerly owned by R. B. Masters.

Mr. and Mrs. Elmer McConnell visited at the Stanley McConnell home on Sunday and Mr. and Mrs. C. Beamond, Bloomfield, were guests at the S. Caswell home.

Mrs. Clinton Green, Salmon Pt., is at the home of her father, Mr. George Huycke, for a few days.

Mr. and Mrs. Jas. Tomalin removed to Prince Edward Hospital on Friday. Her friends are hoping for her early return to good health.

Miss Lillian Maitland, who has been at the home of the late Mr. Hiram Picton for the past year, has returned to her home here.

Mr. and Mrs. Fred Hook and son, also Mr. and Mrs. Geo. Rutter, were week-end guests of relatives back North.

Massassaga

Massassaga—On Tuesday evening a large number of friends and neighbors gathered at the home of Mr. and Mrs. Howard Wallbridge to honor their daughter, Helen, bride-to-be. The gathering was called to order by Mr. I. Nightingale and after a short program Helen and Douglas were asked to take their chairs. Mrs. Hobart Addison read an address. The address was signed on behalf of Massassaga friends by Roy O. Dulmage, Jean Nightingale, Muriel Adams, Kay Flower. A beautifully embroidered tea was then carried in by June Gray and Eleanor Sprague (in overflowing with beautiful gifts. Both Helen and Douglas made suitable replies and extended a hearty invitation to visit them in their new home at Kingston. All joined in singing "For They Are Jolly Good Fellows". Candy and nuts were served during the evening.

Friends regret to hear of the death of Mrs. Edgar Adams. Much sympathy is extended to the bereaved family.

June Gray spent a few days last week with her friend, Lorraine Jackson.

Mr. and Mrs. N. S. Wallbridge and daughter, Mrs. Douglas Wallbridge spent Sunday afternoon and evening at Mr. Bonnah's.

Mr. Jackson Gray spent last week with his cousin, Bert and Cecil Grills, also Mr. Clinton Grills.

North Lakeside

North Lakeside—Mr. and Mrs. Geo. Simons, family of Amherstburg spent the dinner hour on Sunday with the latter's parents, Mr. and Mrs. S. Chase.

Mrs. Chas. Ashton, Alice of Consecon, spent Friday with Mr. and Mrs. Edgar Jinks.

Mr. and Mrs. Arren Chase attended the answer for Miss Helen Wallbridge on Saturday night at the home of her parents, Mr. and Mrs. Howard Wallbridge, of Massassaga.

Little Miss Helen Scott of Bonarlaw is spending this week with her grandparents, Mr. and Mrs. Ross Cruickshanks.

Miss Marie Garbutt spent Monday with Mrs. H. Huycks and Mrs. Scott.

Group I of the Consecon W.A. entertained Group No. 2 after noon at Consecon United Church. Mrs. Lawrence Bowerman's group, W. A. Trinity Anglican Guild and Group III of the United Consecon W. A. An interesting program was enjoyed, each group contributing a number. A demonstration was put on by Mrs. Earle Wall and seen by the conveners present. A dainty lunch was served at the close of the meeting the ladies of Group I.

Mrs. Warren Chase is assisting the office staff with Sprague Telephone Co. at Mountain View.

Mrs. Cecil Mumford and Glen of South Lakeside spent Monday with the latter's parents, Mr. and Mrs. Elden Walk.

Mr. Harold Reeves of Toronto, also Mr. Lawrence Hicks and Mr. Arthur Weir were Sunday afternoon callers of Mr. Warren Chase.

Bonarlaw

Bonarlaw—Rev. and Mrs. Canon W. G. Swayne returned home on Friday last from a very enjoyable two weeks' holiday at St. Anne de Bellevue, Montreal, Que. While there Canon Swayne attended the summer school at Divinity Hall, McDonald College.

Miss Jean Barlow is visiting friends and relatives in Smithfield.

Mr. Robert Gibson returned home on Saturday last from a two weeks' visit at Cardinal.

A large number from this vicinity attended the funeral of the late Mr. Ernest Brown on Saturday afternoon.

Mr. John Davidson loaded two carloads of livestock on Tuesday of this week for Mr. and Mr. Fitzgerald two carloads on Wednesday.

Plainfield

Plainfield—Sunday visitors at Mr. and Mrs. Arthur Downer's were the latter's sister Mrs. Mac Newman and children of Montreal, Mr. and Mrs. Percy McTaggart and children, Belleville.

Mr. Nesbitt McKibbon, Picton, was a Sunday guest of his aunts Mrs. Parpey and Miss Gilleglen.

Miss Ruth McMullen is visiting her cousin Miss Jean Marshall.

Mr. and Mrs. Mac Cronkright and children spent Sunday with Mr. Charles Sharp, Sidney.

Mr. and Mrs. George McTaggart and Helen, also Mr. and Mrs. Mitch. were recent visitors of Mr. and Mrs. Frank Creeper.

Quite a few attended the S. S. picnic held at 12 O'clock Point last week.

Miss Hazel Prindle spent Friday afternoon with Mrs. Eric Denyes.

Mr. and Mrs. Godfrey and son, Mr. and Mrs. Fred Boonhour and daughter of Bancroft were Monday guests of Mr. and Mrs. Stanley Jackson.

On Sunday evening the Fourth Field Regiment, R.C.A. passed through here which was the first to be seen of Canada's mechanized artillery.

Mrs. E. Porth, Detroit, Miss Lena Latta, Florida and Mr. Clare Dowe were recent callers of Miss Annie Hamilton.

Misses Joan and Faye Rollins spent Tuesday with Mr. and Mrs. W. Marshall.

Miss Hazel Prindle,is visiting Mrs. R. Prindle, Carrying.

Mrs. G. Latone spent a few days with Mr. and Mrs. G. Moore.

Mrs. James McCreary spent Tuesday with Mrs. J. Rollins.

Mr. and Mrs. S. Marshall and Ross were Sunday guests of Mr. and Mrs. W. Marshall.

Mrs Absolem Parks is visiting her sister Mrs. Lovibond, Ivanhoe for a few days.

Master Franklin Hazard spent Tuesday with Master Arthur Marshall.

Mrs. Fred Prindle spent Tuesday with Mrs. E. Tearne, Corbyville.

Mrs. M. Cronkright and children spent Tuesday with her mother Mrs. J. Downey, Cannilton.

Mr. Gordon Meeham and Bert Salisbury are spending a few days at Consecon.

Mr. Stanley Brintnell visited over the week end with Mrs. J. G. Latta.

Miss Betty Shortliffe is visiting her sister Mrs. Bert Salisbury.

Miss Doris Way is visiting here with Mrs. M. Cronkright.

Quite a few attended the open W. M. S. meeting at Zion on Wednesday evening.

Mr. Norman Latta, Dartford, was a week end guest of Mrs. J. G. Latta.

Mrs. S. Hazard and John Allan was Tuesday afternoon callers of Mrs. Annie Hamilton.

Huffs Island

Huff's Island—Dr. and Mrs. Cassidy and children, Montreal, were visitors over the week end of Mr. and Mrs. L. Wallbridge and family.

Some of the boys from the Island attended the Junior Farmers' Field Day on Wednesday. The girls also attended Achievement Day at Quinte Inn and exhibited the results of their year's work and received certificates or pins according to their achievement. Both boys and girls enjoyed the banquet at Albury and the dance at Quinte Inn.

Mrodames J. Hatfield, D. Hatfield, L. Wallbridge and T. Nightingale spent Wednesday afternoon at Quinte Isle.

Several of the Island ladies attended the meeting of the W. I. at the home of Mrs. C. Sprung Thursday afternoon.

Threshing is now in full swing. Mr. G. Barker threshed 1,007 bus. of wheat from nineteen acres of grain.

Mr. and Mrs. W. Black, Douglas, Mary Lou and L. Wight spent the dinner hour on Sunday with Mr. and Mrs. J. Black, Belleville.

Miss Barbara Redner is spending a week with her grandparents, Mr. and Mrs. W. Black.

Miss M. Hatfield who has been attending Summer School at Toronto, returned home last week.

Mr. Francis Grant conducted the service Sunday afternoon in the absence of his father, Rev. E. N. Grant.

Mr. and Mrs. Hilchings, Rednersville, also Doris Bentley spent Sunday with Mr. and Mrs. F. Motley and Sylvia.

"MARY! YOU DO HAVE THE NICEST LUNCHEONS!"

Of course! Mary's in the know! She relies on French's Prepared Mustard to add delicious zest to her sandwiches and cold meats.

French's MUSTARD

BUY WAR SAVINGS STAMPS

FLY KILLERS

SHELL TOX	29c, 49c
FLY TOX	24c, 43c
FLIT	23c, 39c
FLY DEAD	25c
WILSON'S PADS	10c
TANGLEFOOT, FLY COILS	

PHONE 128
FOR RUSH DELIVERY

DOLAN
THE DRUGGIST

They'll Do It Every Time — By Jimmy Hatlo



BE THRIFTY and BUY QUALITY at

LOBLAW'S

JUICY TENDER THRIFTY PRIME BEEF

Special—Lean BONELESS POT Roast lb. 16¢

Special—Meaty BLADE Roast lb. 20¢

Special—Thick SHORT RIB Roast lb. 21¢

Special—Choice PRIME RIB Roast Nothing Finer lb. 23¢

Special—Milk-Fed Boneless Fronts VEAL lb. 16¢

We Have a Choice Selection of Smoked and Cured Meats at Attractive Low Prices.

Sliced JELLIED Ox Tongue lb. 45¢ | BAKED SLICED MAC. & CHEESE Loaf lb. 21¢

LAMB "SPECIALS" Genuine New Season's Spring LEGS lb. 31¢ | Cooking CHOPS lb. 27¢ | FRONTS lb. 27¢

CHOICE LARGE BANANAS Golden 2 lbs. 17¢

ONTARIO GROWN SELECTED Celery Stalks 1 Large Stalk 5¢

NOW AVAILABLE—ONTARIO GROWN SHIRO YELLOW PLUMS

Attractively priced by the quart box or 6 qt. basket

SELECTED QUALITY Tomatoes Ontario Grown, per lb. 5¢

Selected Quality Fresh Ontario YELLOW CORN Now Available

NEW ONTARIO DUCHESS Cooking Apples 3 lbs. 14¢

NEW ONTARIO No. 1 Large Cooking Onions 3 lbs. 8¢

SPECIAL — McCORMICK'S DATE COOKIES lb. 16¢

A Delicious HOME-BAKE Type of Cookie, made up of an Oatmeal Biscuit with a delightful Date Filling. The average USE BISCUITS TO TIME POINTS makes this a decidedly recommend purchase.

HOME'S JELL-A-MILK 2 Pkgs. 15¢ Asstd. Flavours.

LARD CHICKEN Lge. Tin 22¢

OGILVIE WHEAT HEARTS 16-oz. Pkg. 10¢

Eat One in Three Cakes Baked with FLEISCHMANN'S YEAST

Special—ASSORTED FLAVOUR'S JUNKET 2 Pkgs. 19¢

RENNET POWDERS

JUNKET Rennet Tablets 2 Pkgs. 25¢

RENNET MIX For ICE CREAM 2 Pkgs. 19¢

JUNKET QUICK FUDGE 12-oz. Pkg. 21¢

ASSURES PERSONAL FRESHNESS LIFEBUOY SOAP Cake 7¢

Special—RASPBERRY or STRAWBERRY AYLMER JAM 32-oz. Jar 24¢

With Added Pectin.

DURHAM BRAND CORN STARCH Lge. Pkg. 9¢

Special—GRAVES NOVA SCOTIAN Pure Unsweetened APPLE JUICE 20 Fluid Oz. Tin 2 for 15¢

JEWEL SHORTENING 2 Lb. Pkgs. 25¢

GOOD HEAVY QUALITY RING JAR RINGS Doz. 21¢

VICEROY EXTRA HEAVY QUALITY RED SEAL BRITE JAR RUBBERS 2 Pkgs. of 12 9¢

JELLY MAKERS CERTO 8-oz. Bottle 25¢

JELLY MAKER Jel-Rite 2-oz. Bottle 21¢

IMPERIAL QUALITY RED SEAL PARA PARAFFINE 1-lb. Pkg. 2 for PARA RAM Wax Paper 10¢ 75 Sheet Roll

Mombo Seal 9¢ Package of 35.

FOOD PRODUCTS DAY Wednesday, August 28th CANADIAN NATIONAL EXHIBITION

You May Win One of Many Hundreds of WAR SAVINGS CERTIFICATES Valued at $1,225.00.

COUPON BOOK SLICED or UNSLICED BREAD 2 24-oz. Loaves 15¢

BROWN or WHITE.

ENTER THE OXYDOL-SHELL CONTEST. WIN CASH OR FREE NASH CAR — 30 DAILY CONTESTS

OXYDOL 2 Small 17¢ Large 21¢

ASK MANAGER FOR CONTEST BLANKS

Special — Eddy's Navy Brand TOILET TISSUE 2 Rolls 11¢

Mackerel's Imported Assorted Flavours JELLY POWDERS 3 Pkgs. 11¢

Choice Red Label LIPTON'S BLACK TEA ½-lb. Pkg. 36¢

Rose Brand SWEET Mixed PICKLES 12-oz. Bottle 21¢

Aylmer — In Tomato Sauce PORK and BEANS 2 Fluid Oz. Large Tin 8¢

Quaker PUFFED WHEAT Per Package 7¢

Ontario Hand-Picked WHITE BEANS Per Pound 5¢

TOILET SOAP PALMOLIVE Giant Size Cake 8¢

IVORY GLOSS LAUNDRY STARCH 16-oz. Package 12¢

THE REMEDY DUTCH IN THE CANISTER OLD DUTCH CLEANSER 2 Tins 19¢

FOR GENERAL USE COMFORT SOAP 4 Cakes 15¢

Chateau Cheese Plain or Pimento. ½-lb. Pkg. 15c

GUEST IVORY SOAP Cake 4¢

HELLMANN'S Home Style SALAD DRESSING 32-oz. Jar 43¢

STANDARD QUALITY PEAS 2 20 Fluid Oz. Tins 17¢

PRIDE ARABIA COFFEE

• MELLOW • FRAGRANT • One of the Finest COFFEES IN ONTARIO

1-lb. Bag 37¢ Very Fine or Medium ground.

CORRINNES QUALITY AND ECONOMY Two-Cup Coffee 1-lb. Bag 33¢ Very Fine or Medium Ground.

Trumpet Coffee Medium Ground 1-lb. Bag 29¢ Enjoyed in Thousands of Homes

We Reserve the Right to Limit Quantities of All Merchandise to Weekly Family Requirements.

PRICES In This Advertisement Effective Until Saturday Night August 17th, 1940

LOBLAW GROCETERIAS CO. LIMITED HEAD OFFICE, TORONTO

HOUSEHOLD USE No. 24

JAVEX DEODORIZES AND DISINFECTS —AS IT CLEANS!

Javex cleans, whitens, deodorizes, removes stains. And it's death to germs! Liquid Sunshine for the laundry, kitchen and bathroom.

AT YOUR GROCER'S

Javex 15¢

DIRT'S WORST ENEMY



Every 25¢ counts

...and 16 Stamps Buy ONE $5 WAR SAVINGS CERTIFICATE

t Buys One Stamp

Quarters, dimes, nickels—even pennies—they all help to fill Canada's War Chest when used to buy War Savings Stamps.

Use War Savings Stamps as prizes—as presents—as gifts to children. When shopping take your change in War Savings Stamps. *Always remember—the more you buy, the more you save.*

THE ROYAL BANK OF CANADA

War Savings Stamps are sold at every Branch of this Bank

PERSONALS

Flying Officer and Mrs. William Ramsay have left to take up residence in Ottawa.

Mrs. G. Hammett and Mrs. A. Greatrix have returned home after two weeks' vacation in Hamilton, Peterborough and Toronto.

The many friends of M. D. Adams, 312 Foster Avenue, offered him congratulations today on the occasion of his 89th birthday. Mr. Adams has been enjoying excellent health.

Mr. and Mrs. Stan Barber Wilbert and Bobby and Miss Mabel Hatfield left on a motor trip to the Maritimes.

Mrs. Jack Twigg and Miss Phyllis Temple were the hostesses at the Belleville Golf Club yesterday.

Mr. and Mrs. E. W. Flunder, Donald Street, have returned home after visiting Mr. and Mrs. Herb Warren of Almonte.

Friends of Mrs. Ty B. Palmer will regret to learn of the death of her sister, Mrs. George A. Cliff, who passed away at her home in Napanee on Sunday.

Miss Margaret Pitchford and Mrs. James Kokesh, Peterborough, have returned home after spending the past few days with the latter's parents, Mr. and Mrs. J. M. Tufts, Cedar Street.

Mrs. J. J. Hearne and children, Ottawa, leave on Saturday for Labelanda and will remain for three weeks. Hon. J. J. Hearne, High Commissioner for Ireland in Canada, will join his family for week ends.

Friends of Mr. and Mrs. Patrick O'Keefe, Foster Avenue, will regret to learn of the death of their infant son, Patrick Michael, who passed away in Ottawa Civic Hospital on Tuesday.

Mr. and Mrs. E. Sargeant, Brockville, Mr. and Mrs. Jack Long, Ottawa, Mr. and Mrs. Frank Beehler of this city, have returned after a motor trip through Ontario and the Provincials; returning by way of New Brunswick, where they visited at Campbellton.

An interesting marriage took place at Barrie, on Saturday, August tenth, when Miss Marguerite, eldest daughter of Mr. and Mrs. Chas. Montgomery of Campbellford, became the bride of Dr. A. Gordon Johnston, son of Dr. and Mrs. A. J. Johnston, Toronto. Rev. George E. Perheller officiated.

Mr. and Mrs. Edgar Schofield, New York City, are the guests of Mr. and Mrs. John Deacon, Mr. and Deacon started visiting in New York under Mr. Schofield.

Mrs. James Cowan is spending a few days in Toronto, owing to the illness of her mother.

Mr. James Andrews, Deloro, visited his parents Mr. and Mrs. Fred Andrews, Catalina Street, yesterday.

Mr. and Mrs. Reg. Henderson, Tavistock, who have been visiting in Deloro and Belleville, are leaving for Owen Sound to spend the remainder of their vacation.

Mrs. Wilfrid L'Heureux, Windsor, and Mr. and L'Heureux, Cornwall, visited friends in Belleville, yesterday.

WEDDINGS

BAKER—RUSHLOW

A quiet wedding was solemnized Thursday evening, August 8, at St. Thomas Rectory Hall, when Pauline Theda, daughter of Mr. and Mrs. John Rushlow, South George Street, was united in marriage to Russell Edward, son of Mr. Charles Baker and the late Mrs. Baker of Deseronto. Rev. A. Beauchamp Payne officiated.

The bride, given away by her father, wore a street length dress of Royal blue crepe with white accessories and corsage of roses and corn flowers. She was attended by Mrs. John Fuller of Trenton, aunt of the groom, who wore black and white, coin-dot crepe with white accessories and corsage of gladioli and cornflowers.

Mr. John Fuller of the R.C.A.F. acted as groomsman.

After the ceremony a delightful wedding supper was served at the home of the bride's parents, the bride's mother redirecting in navy blue sheer. A number of out of town guests were present.

Mr. and Mrs. Baker will take up residence on Dundas Street, Trenton. (Trenton papers please copy.)

WAY FAMILY RE-UNION

The eighth annual re-union of the Way family was held in Jackson's Park, Peterborough, on Wednesday. After greeting old friends and making the acquaintance of several new ones, about one hundred sat down to a sumptuous dinner in the shady park.

Mr. A. D. Way, President, welcomed those present and introduced the guest speaker, Mayor Dutton of Peterborough. Addresses were also given by Mr. Glenn C. Way of Niagara Falls, N.Y., and others. Singing and tap-dancing were enjoyed by a group of children and instrumental selections by the Way family of Norwood.

Mr. A. D. Way, Picton, was re-elected president and Mrs. J. C. Way, Woller, secretary. The family historian is Mr. Glenn C. Way, to meet in Peterboro' on Civic Holiday, 1941.

Guests were present from Cleveland, Niagara Falls, Toronto, Oshawa and many other places in Ontario.

HERE'S THE NEW 50% faster OLD DUTCH CLEANSER

YES, IT CUTS GREASE LIGHTNING-FAST!

GIVES A QUICKER SPARKLE, TOO!

FASTEST CLEANSER I EVER USED!

MADE IN CANADA

Women everywhere are praising the *New 50% Faster* Old Dutch Cleanser. They marvel at its *lightning-fast* grease cutting quality. Since grease is woman's greatest cleaning problem, the *New 50% Faster* Old Dutch Cleanser gives you faster all-around cleaning—faster sparkle to surfaces because of the new magic-like ingredient that has been added to the famous Old Dutch formula.

It's waiting for you now at your dealer's in the same, familiar package. Get a supply today and watch it go to work on greasy stoves, sinks, pots and pans. See what a swift sparkle it brings to bath tubs, painted walls, and painted surfaces. The *New 50% Faster* Old Dutch Cleanser is wonderfully thrifty, too, because it goes so far.

Doesn't Scratch . . . Made with Seismotite

HERE'S A WONDERFUL BARGAIN in beautiful A-1 Quality WM. A. ROGERS SILVERWARE

3 Salad Forks for only 60¢ and 3 Old Dutch Labels ($1.60 value)

This beautiful Salad Fork is A-1 Quality Silverware, with an overlay of pure silver at point of wear. Made by Oneida, Ltd., in the attractive "Coronation" pattern. Offer expires July 31, 1941. Canada, expires December 31, 1941.

OLD DUTCH CLEANSER, Dept. H 66, 51 Macaulay Ave., Toronto, Ont.

I am enclosing ..... unidentified pictures from Old Dutch labels as my complete labels for which please send me ..... Wm. A. Rogers Salad Forks at 60¢ each. NOTE: Send 60¢ and 3 labels for each set of 3 salad forks you desire.

Name .....

Address .....

City ..... Province .....

SEND FOR THEM TODAY

The Foster Parent Plan Rapidly Increasing in Numbers

By Garry Cleveland Myers, Ph.D.

With thousands of refugee European children headed for Canada and the United States, the problem of the foster parent is increasing.

Independent of the war, foster parenthood has been growing very lidly here. In recent years child caring (welfare) agencies have been shifting emphasis from institutional care of the homeless child to his care in foster homes and families.

The demand for foster homes for delinquent and dependent children has been growing rapidly during the past few years, relatively faster than the supply. In some cities there has been a strong effort by the welfare federation to stimulate greater readiness among married pairs to provide homes for homeless children. It should be observed that most of the children for whom foster homes are desired are not delinquent or destitute children, but children whose homes are considered by the court as unfit for them.

Boarding Parents

Some parents and childless married couples obligate themselves to become foster parents without pay. Others receive a nominal sum for each child placed in their homes. Sometimes the foster parents desire to adopt the child after they have had him in their home for some time.

It is the practice of the child caring agency to study carefully upon the home before placing the child in it, as a temporary home or for adoption. Until or until the child is adopted, the agency keeps in touch with the foster parents, exercises general supervision over the child.

During a forum discussion with foster mothers some months ago, I learned that some practical difficulties couples serve as foster parents of one or several children for years and report great personal satisfaction with the undertaking.

This was a kind of "experience meeting" in which many foster parents told of the children they had mothered who turned out well and developed into good citizens. They are doing more good than they will ever know.

Modern Challenge

Refugee children offer a peculiar challenge today. Finding a home for them may, however, carry with it a greater obligation than that of being foster parents to children in the immediate community.

The saving refugee child has been unaccustomed to so much luxury and freedom as most native children and there will be a strong temptation for foster parents of these children to be over-indulgent toward them. This will fail to train these children in self-reliance, train them in self-control and self-sacrifice and responsibility.

Then there is the question of relatives and neighbors who, with what a kind of misplaced sympathy will want to know all the details about the child's experiences and evident to the child.

Let them mind their own business. Refuse to discuss such matters with them, especially in the child's presence. Don't allow them to "pump" the child. Try to act toward this child in the same way other normal child. The more you can help him forget his tragic past the better.

Solving Parent Problems

Q. How can I get my baby infant sleep in each 24 hours?

A. From birth to four months, practically all the time when not being fed and bathed; months to 1 year, 16 to 18 hours; from 1 to 2 years, 14 to 16 hours; from 2 to 6 years, 12 to 14 hours; 6 to 6 years, 12 to 13 hours.

Q. Suppose the mother recognizes another of the symptoms of chicken pox, or the like development in the child, and does not call the doctor as she should, then the child is exposed, though they quarantine the house?

A. In the first place, her "diagnosis" might be mistaken, and, on that account the child might lose his life. Then, if she be right, the children in the future health may be endangered. These children's parents and guardians have not so many children still die from the almost none do when the child is under proper medical care early enough. Here let me deal with parents' natural anxiety for any age have recovered from one of the infectious or contagious diseases is to keep in touch with your doctor, and have the child's health checked thoroughly every month or so for the next several months.

Palace Will Miss Summer Cleaning

London, Aug. 15 (CP).—For the first time in many years, Buckingham Palace will forego this year its annual summer cleaning.

Normally cleaners and decorators take over the palace as soon as the King and Queen leave for Balmoral at the end of July of the beginning of August. This year the palace will remain open all summer as their Majesties are not making their usual visit to Balmoral.

The palace will not go dirty, however. Instead of a complete basement-to-roof turn out, it will be cleaned in parts and special attention will be paid with all the rooms in use during the hours they are unoccupied.

Actually, there is less work than in normal times since the dining room and the state departments have not been used owing to the cessation of courts and other state functions.

BABY CLAIMED BY TWO WOMEN AFTER BOMBING

The Hague, Aug. 15 (AP).—The case of a baby boy claimed by two mothers after an air bombing of a maternity home in The Hague was the guest of the Netherlands May 10 was decided by a Hague court today.

The present claim was made when now has the baby must give it up.

The other woman, plaintiff in the case, said that her baby was ten days old when the maternity home was bombed and that she took the child to a window and handed him to a pedestrian who ran with the infant to an air raid shelter. After according to the plaintiff, the other woman took the child.

Blood tests and fingerprint tests were made on the surviving child.

FASHION FLASHES

A REMINDER of the motoring bonnet of the nineties is a new hat of old rose suede with a rose-red brim. There is a film of greenish-bronze silk gauze that covers the hat in front and ties under the chin in a lavish bow.

AT HOME in the evening anywhere in a delightful model consisting of a square-shouldered, collarless jacket of embroidered thread worn over a round-necked blouse of red silk jersey. The skirt, slim as a reed, is sheathlike and has a slit at the center side. A white bonnet held at the side with

GOOD MANNERS

MRS. CORNELIUS BEECHAM

Does Hostess or Guest Suggest Re-tiring?

Who suggests retiring, the hostess or the guest? This is a question that is apt to perplex us, whether we are the hostess or the guest.

The visitor is the one who has this privilege. Obviously this makes it easier for the hostess, especially if the visitor has the grace to sense just the right time.

However, if a hostess sees that her guest is uncertain about having this privilege, she may properly make this suggestion. She can, for instance, make it easy for her guest, by saying, "I realize that you have had a long journey today, and you may be tired. Don't hesitate to tell us if you would like to go to bed early".

If, on the other hand, you think you are being thoughtful in making the early-to-bed suggestion and this suggestion is vetoed by your hosts, you'll have to have the wisdom to realize that they don't mind mine how seriously to take this veto. Your hosts may really wish you to stay longer, or they may just be trying to be polite! If you linger, you may be wrong in your interpretation of what the wish to do. If you say "Good night", the chances are you'll be right.

It's a comfort to remember that this problem is more difficult on the first evening of your arrival. After you've been in the family circle with the habits of the household, and can adjust your suggestion accordingly.

Bridge Party

Dear Mrs. Beecham:

My husband and I have been learning to play bridge, and now feel we are ready to give our first bridge party. Naturally, we want it to be a success and so would like to have your advice on some questions which present themselves.

1.—For a party of two or three tables, what sort of invitations are in order? Is invitations by telephone acceptable?

2.—We are planning to have a buffet supper, after which the bridge tables will be organized. For what time should we ask the guests?

3.—Is it proper to serve sandwiches and nuts on the bridge tables?

E. K.

1.—A telephone invitation is quite permissible for a bridge party, unless you want to make it rather formal. It is, furthermore, the most convenient method and enables you to know immediately who can come and who cannot, which is important.

2.—Since the main purpose of the party is bridge, your guests will want to get down to playing as early as possible so that they may get in a couple of rubbers of bridge before the evening ends. So you had better arrange it for a little earlier than the normal supper hour, if your menu permits of this.

3.—A card table should be as free as possible of anything except the cards you provide for the game. Ash trays and glasses of refreshing beverages—on coasters, so that the fresh cards you provide won't be ruined. Also, matches or candles may be placed on the table, but I should personally prefer to put even these on the sideboard or on a small nearby table.

FIRST in Taste and Goodness... They Help Keep You Fit

Posts Bran Flakes WITH OTHER PARTS OF WHEAT

ANYONE may suffer at times from a sluggish system, due to lack of bulk in the diet. Post's Bran Flakes, eaten daily, are *such a help*. They provide *natural* bulk to keep the system *wastes moving* promptly. Ask your grocer for Post's Bran Flakes today.

POST

Dr. Dafoe's Column on the Quintuplets and the Care of Your Children

Health in the Country

From time to time this column has discussed widely held beliefs about health that are superstitions. To these we should add the common idea that the country is the healthiest place to live. I feel impelled to call this a superstition because I don't think it stands the facts. I know I'm guilty myself, in a way, because I'm always telling all my friends that they don't know what they're missing.

There was a time when it was healthier to live in the country, but sanitation, city planning, municipal enterprise and advances in housing have long since altered the picture. Cities quickly take advantage of scientific advances. One reason is that city health populations make them better able to afford them. In country areas lag behind in health measures and housing improvement.

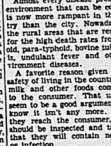
Almost every disease produced by environment that can be controlled is now more rampant in the country than the city. Nowadays it is the rural areas that are responsible for the high death rates from typhoid, para-typhoid, bovine tuberculosis, undulant fever and other environment diseases.

A favorite reason given for the safety of living in the country is that milk and other foods come direct to the consumer. That used to seem to be a good argument but we know it is not. Even when they reach the consumer, foods should be inspected and tested and they will contain no disease or infection.

Cities have laws compelling this precaution to be taken. Few rural communities have such inspection.

In the cities, municipal water systems are constantly tested and checked so that they are usually safe. Good water in the country is as much a matter of accident as anything. Just because a spring looks pure is no sickness in the country.

When you go to the country this year, remember that you are no longer under the protection and guidance of the city. Investigate your water and milk supplies, like wise your sanitary conveniences and if you chlorine tablets be put in water to make it safer for drinking.



Don't Be Afraid to Ask Questions about your baby's health. Write for the free booklet "Your Baby's Health and Happiness" which contains much valuable information about baby's care. Address: Dept. 40, Metropolitan Life Insurance Company, One Madison Avenue, New York, N.Y.

FREE BOOKLET

"Your Baby's Health and Happiness"

Contains much valuable information about baby's care. Write for your copy today.

Address: Dept. 40, Metropolitan Life Insurance Company, One Madison Avenue, New York, N.Y.

Give STEEDMAN'S POWDERS

Look for the Steedman Trade Mark

Advice to the Lovelorn

By BEATRICE FAIRFAX

Girl's Perspective Attitude Kills Marriage Hopes—Should She Ring Out

From the beginning, women have had a great deal to say. Probably old Father Adam wouldn't have insisted on naming the animals if Mother Eve hadn't put him up to it.

Why is a to-much-managed man has often run to cover, and sometimes has not? Women prevented because a woman displayed too early the gains a prospective mate will have all her fiance's affairs in advance for him.

Let's take the case of Marianna and Louis. Marianna hasn't celebrated her birthday sometime before she'll be out of her twenties. She's a beautiful girl and very attractive, it seems to me. For seven years now she's been engaged to Mr. Right, to whom she is devoted, but the happy day has not yet been set.

From Marianna's point of view, Mr. Right has no interest in his happiness or his welfare, and that could arrange these things as she sees them as necessary for him. And he'd only give her a chance. But that he fails to do. He is willing to go on forever and literally to his sister's education and support. But now the girl is married and he no longer has to consider his monthly checks to her.

According to his fiancee, he works too hard, going back to his office at night in a den after dinner, which is ridiculous, from her point of view, considering that he works all day. His excuse is that he loves his business and he enjoys seeing it grow. He doesn't mind in the least returning to his office.

Another cause of grief to Marianna is that he persists in keeping bachelor's hall in the old house in which he was born. He shares this house with a cousin and his wife, who live in the other half—it's one of those nice old-fashioned double affairs with a wide hall down the middle. It has a fan-light over the door and lovely woodwork.

The house is run by a couple of old relatives—a man and his wife—who live in an L. The arrangement sounds ideal to me, but not to Marianna.

She has nothing against the cousins who live in the other half of the house or the relatives, who do the cooking for the master. But Marianna is all set for a bang-up fire-room kitchen and bath and apartment where living is controlled by pressing an electric button.

She wants to relieve her fiance of all these troubles which she considers bad for him. The growing business which takes him to his office for long hours daily. Living in his lovely old home in which he was born and grew up. His devotion to his family which irritates Marianna, because she thinks it is time he began to get something out of him. Granted, but aren't some of these things the very things she is taking, particularly when she says she loves the people to whom they give.

Now Marianna, who is not yet out of her twenties is perhaps what is known as "not in her ways", and that is why I am writing to her about it.

Don't contend. Louis' decisions in regard to his own affairs; at least, for the present time. On the contrary, yet him see that you have a will of your own, and that you have his preferences. In this way, only, you will succeed in keeping him bound to your dearest wish in naming the day.

Save 20¢ on a 48¢ purchase

Get this Attractive SOAP FLAKE DISPENSER at 1/3 of regular cost!

This colourful enamelled soap flake dispenser is just the thing you have been wanting for the kitchen, bathroom and laundry. . . . you can afford of the house will save you endless steps.

We offer it in combination with a regular 1 lb. package of Maple Leaf Soap Flakes for less than usual price of the dispenser alone.

At Maple Leaf Soap Flakes offer you a saving too—we pure as soap can be—there is none better for your finest washing. Yet they are so inexpensive

you can afford to use them for all your washing and the dishes too.

1 Large MAPLE LEAF SOAP FLAKES Regular... 18¢
1 Soap Flake DISPENSER... 30¢
TOTAL VALUE 48¢

ALL FOR 28¢

A still further saving!...

NOTE: *The 4 lb. Family Size Package of Maple Leaf Soap Flakes gives a still further saving. Next time buy the Family Size and re-fill your Dispensers for kitchen, bathroom and laundry.*

Order from your Grocer Today!

MAPLE LEAF SOAP FLAKES

MAKE BREAKFAST An Appetizing Adventure

The RED & WHITE Good Stores

GOLDEN RIPE BANANAS 3 lbs. 25c

FALCON PEANUT BUTTER 24 oz. Jar 24c

McCORMICK'S FIG BAR BISCUITS lb. 17c

NEW CHEESE Cut to Your Order lb. 19c

NEWPORT FLUFFS 25c & 39c Bags

MAZOLA A salad and cooking oil — improves the flavour 28c

FRY'S COCOA 1-lb. Tin 21c

RED & WHITE COFFEE Serve it for breakfast — you'll enjoy the full, rich flavour. 1-LB. TIN 54c

QUALITY ALWAYS HIGHER THAN PRICE

FREE DELIVERY PHONE ORDERS PROMPTLY

OXYDOL The complete household soap 10c to 24c

SNOWFLAKE Makes 2 plus 11c

5 bars 23c

For bathroom, kitchen and floors HAWES FLOOR WAX A little goes a long way 45c

Serve a different cereal each morning and add variety and appetite appeal to the breakfast meal.

QUAKER CORN FLAKES 2 Pkgs. 15c

QUAKER MUFFETS 2 Pkgs. 19c

QUAKER PUFFED WHEAT 2 For 15c

QUAKER PUFFED RICE Pkg. 12c

Shredded Wheat 2 For 23c

GOLD MEDAL PURE SEVILLE ORANGE Marmalade Jar 27c

GRAPE-NUTS 16c

Grape-Nuts Flakes 10c

Blended Juice 48-oz. Tins 29c

WHITE ROSE Wheat Flakes 2-lb. Bag 21c

OVALTINE Delicious and so nutritious! Helps to build sturdy bodies 8 ways. Economically priced 58c to 98c



"It's the perfect answer to refreshment"

"Coca-Cola" is recognized and welcomed everywhere. People like its clean tasted and the refreshed feeling that follows. When you buy your home supplies always include a six-bottle carton of "Coca-Cola" and be prepared for refreshment at home.

THE COCA-COLA COMPANY OF CANADA, LIMITED

Sunday at Twelve O'Clock Point.

Mr. E. Wilson, Mr. and Mrs. Leslie Wilson and daughters and Miss Ella Wilson of Trenton were with Mr. and Mrs. Mert Dafoe, Stirling.

Miss Olive Reid and Glen Reid returned home from Trenton after spending holidays with Mr. and Mrs. Sam Ashworth.

Mrs. Ashley Anderson returned home on Sunday after spending holidays with Mr. and Mrs. Frank Insley.

Mr. and Mrs. Bud Hutchings of Detroit are visiting Mrs. Margaret Long.

Miss Joan Ashworth, Trenton, is visiting at Mr. and Mrs. Cecil Reid's.

Mrs. Eva Badgely, Mrs. Jack Bond and children and Mrs. Earl Lockwood and daughter Lois of Oshawa were visitors on Sunday with Mr. and Mrs. Nelson Burshaw.

Mr. and Mrs. P. W. Akey and Milton, Mrs. Myles Lucas, Mr. and Mrs. Wm. Insley and Sheila visited Mr. and Mrs. J. Dunbar, North Belleville, on Monday evening.

Mrs. Peter Badgely, Sr., Amelias-burg, spent the week-end with her daughter, Mrs. Nelson Burshaw.

Mrs. Bernard Bennett returned home after spending the week with her parents, Mr. and Mrs. Fred Cook, Belleville.

3rd Sidney

3rd Sidney—Deepest sympathy is extended to Mr. Edwin Adams in the loss of his brother, Arthur, who passed away at the Belleville General Hospital on Sunday evening, August 11th.

Many from here attended the funeral which was held in Belleville on Tuesday afternoon.

The late Mr. Adams had a host of loyal friends throughout the district. Before moving to Toronto Mr. and Mrs. Adams and family resided on a farm adjoining that of his brother, Mr. Edwin Adams, 3rd of Sidney.

Taking up the profession of his youth, Mr. Adams again taught school for several years, later returning to Sidney where he was engaged as teacher for Centenary School during the years 1933 to 1936. Since that time he has been teaching at Upsala, Ontario, making his home in Toronto but spending the greater part of his holidays at the home of his brother, Edwin, where he assisted in the task he loved so well, gardening in the harvest. It can be truly said of Mr. Adams that he was a Christian gentleman and his influence will live for many years.

Due to the absence of the pastor, Rev. L. W. Scott, who is on vacation, the morning service at Alexandria was conducted by members of the Woman's Missionary Society and Mission Band with the leader of the Band, Mrs. Stanley Spafford, in charge. The 103rd Psalm was given orally by Master Howard Ray and prayer was offered by Mrs. Fred Westover. A motion song, "Climb Up Sunshine Mountain" was rendered by Master Ernest Vardy. Following the address which was given by Mrs. E. K. Hubble little Miss Barbara Hamilton sang "God's Little Preachers." The special number for Sunday School was a cornet solo by Gordon Stafford with piano accompaniment by Mrs. Harleigh Hamilton.

Miss Pearl Nicholson of Toronto is spending her holidays at the home of her parents, Mr. and Mrs. Everett Nicholson.

Mrs. Gummer of Stirling is visiting at the home of her grandaughter, Mrs. Kenneth Bush.

Miss Frances Hinchcliffe of Toronto spent the week-end with relatives here. She was accompanied home by her nephew, Donald Hobson. She will spend the next few weeks in Toronto.

They're Marked!

SEE THEM TODAY AT THE NEW LOW PRICE

QUAKER CORN FLAKES

Miss Dean Kenny of Belleville is visiting at the home of her grandparents, Mr. and Mrs. Allan Latta.

Miss Barbara Allan of Belleville spent last week at the home of her aunt, Mrs. Wm. Bush.

Mr. and Mrs. E. K. Hubble received the congratulations of their friends on Sunday, August 12th, it being the occasion of their twentieth wedding anniversary.

Rawdon

Rawdon—Miss Yvonne Kaiser, Toronto, is holidaying with her cousin, Miss Mabel Sharp.

Mr. and Mrs. Earl McMullen and Miss Gertie McMullen, Sine, attended a reception for Miss Maxine French and Mr. Harold Wiltsie, Stockdale.

Mr. and Mrs. Elwood Johnson, Donald and Marian, spent a day last week with friends in Bancroft, Healy Falls, Mr. and Mrs. Norman Hunnison of Lorain, Ohio, are also holidaying with Mrs. Hunnison and other relatives.

Mr. G. Post spent last week with his parents, Mr. and Mrs. George Post, Moira, prior to the death of his brother, Mr. Leslie Post.

Miss Madeline Reid, Ivanhoe, spent last week with Mrs. Dunbar, Andrews, Mount Pleasant, and Mrs. John Mcmullen, Sine.

Mrs. John Shand, Alex and Betty of Toronto have been holidaying for the past three weeks with Mr. Frank Young and Gedge. Mr. Shand spent a short week-end at Mount Pleasant.

Mr. Max Johnson, Trenton, is visiting his grandparents, Mr. and Mrs. John Johnson.

Some from Mount Pleasant recently attended the Tucker reunion at Crow Lake. The Thompsons re-union at Fairfield's Bridge, and the Runnels re-union at Chard's Bridge.

Mr. and Mrs. Frank Smith, Mr. and Mrs. Herbert Smith entertained Mr. and Mrs. Osborne Smith and Joan of Peterborough and Mrs. Gilbert Smith on Wednesday evening.

Mr. and Mrs. Percy Hubble, Mr. and Mrs. Irvin Clancy attended the Kingston - Lowery nuptials in Frankford.

Mrs. Elwood Johnson entertained on Friday Mrs. Merle Spencer, Mrs. Ernest Spencer and daughter, Marion, Mrs. John Shand and Mrs. Frank Young.

Miss Mary Sharp, Reg. N. White Plains, N. Y., is holidaying with her father, Mr. James Sharp, and other Rawdon relatives.

LEARN HOW TO ACT DURING AIR RAIDS

London, Aug. 15 (CP)—Working on the theory that you should know the worst before the worst action is asked, the ministry of information has issued the following quarter-page advertisements in newspapers.

What do I do when I hear guns, explosions, air-raid warnings?

I keep a cool head. I take cover. I gather my family, with gas masks and go quietly to my shelter or refuge room. I do not try to "have a look." I do not rush about in alarming people. I remember that a lot of the noise is good noise—our guns firing at the enemy. And I remember the odds are thousands to one against my being hurt.

Shannonville

Shannonville—Miss Bertha Smith, Detroit, Michigan, has returned after her home after spending a few weeks the guest of Mr. and Mrs. Dave Houston.

Mr. and Mrs. Albert Reid, Ruth and Leslie, and Mr. and Mrs. Bert Liddle spent Sunday at Tamworth.

Messrs. Donald and Lewis Leverton, 2nd of Sidney, were Sunday guests of their parents, Mr. and Mrs. George Leverton.

Miss Ruth Reid is spending a few weeks in Toronto with relatives.

Mr. and Mrs. Wilbur Sherry and John, Belleville, were Sunday guests of Mr. and Mrs. J. P. MacFarlane.

Mr. and Mrs. B. Parsons and Miss Mairney Mills, Belleville, were week-end guests of Mrs. Kathleen Mills.

Mrs. Fred Wilson, Lime Lake, spent Saturday with Mr. and Mrs. J. S. Kerr.

Mr. and Mrs. William Doxtator were week-end guests of Mr. and Mrs. Joe Doxtator, Belleville.

Mr. and Mrs. Cecil MacCarthy and Mr. Clarence MacDonald spent Saturday in Kingston.

Mrs. Leah Dowe, Toronto, has returned home after spending a few weeks the guest of Mr. and Mrs. Albert Mack.

Miss Jean Kent has returned home after spending a few days in Barrie.

Mrs. Doris Knight is spending a few days in Sydenham.

Mr. and Mrs. K. R. Vivian, Mary Isabel and Ross, Mr. Tom Vivian, 2nd Line, and Mr. and Mrs. Dick Vivian, Belleville, spent Sunday at 12 O'Clock Point.

Mrs. Cecil McCarthy is spending a few days in Toronto.

Mrs. Grace Hayward is spending a week with Mr. and Mrs. Bert Spencer, Cannifton.

Mr. and Mrs. Wm. Doxtator and Mrs Albert Ryke spent Thursday in Belleville with Mr. and Mrs. Manson Jones.

Pte. Fred Smith, Bowmanville, spent the week-end at his home.

Mr. and Mrs. M. Harper and son, Cobourg, Mr. and Mrs. Reg. Watson and daughter, Toronto, and Mrs. Leo Holut, Point Anne, were Sunday guests of Mr. and Mrs. J. W. Sharp, Millbrook.

Mr. Bob Sager is spending a few days with his sister, Mrs. Clarence Hill.

The canning of raspberries has been completed at the Shannonville Canning Factory. The season was most successful.

Rain is badly needed in this district for tomatoes, also for some wells which are rather low.

Foxboro

Foxboro—Mrs. J. Johnson of Belleville called On Mrs. James Stewart on Thursday.

Mrs. J. Johnson of Belleville and Master Jack and Fred Dalston of Trenton are visiting at Mr. D. Lowe's.

A number of L.O.L. members attended the celebration at Bancroft on Saturday under the auspices of the Royal Black Percentory.

Miss Ruth McGregor, Toronto, is visiting her grandmother, Mrs. Branscombe.

Mr. and Mrs. J. Johnson and Mr. and Mrs. Jay Weaver of Belleville and Keith Johnson of Stirling, also Master Fred and Jackie Dalston of Toronto were Sunday evening callers at Mr. D. Lowe's.

Sunday guests at Mrs. Annie Boskin's were: Mr. and Mrs. Maurice Mallory and children, Bobby, Donna and Watch, also Mrs. B. D. Ketcheson of Trenton.

Mr. Wilbert Scott of Napanee was a Sunday evening guest of his brother, Mr. Harry Scott.

Mr. and Mrs. Ted Stewart of Point Anne called on Mrs. James Stewart on Sunday evening.

Mrs. Fred Yorks returned home on Sunday after spending some time with Mr. W. Hodgen.

Rev. and Mrs. E. M. Cooke returned home from their holidays on Saturday.

Mr. and Mrs. Harold Stewart and family were Sunday guests at Mr. Harry Hoard's and Jackie remained for a week's holiday.

Mr. and Mrs. Fred Rose of Trenton were Sunday guests of Mrs. L. Eggleton.

Mrs Marfin and Iner Prindle of Plainfield returned home on Saturday after a week spent with their grandmother, Mrs. A. Shaw.

Miss Ruth Palmer returned home on Monday after spending holidays with friends.

Mr. and Mrs. Ralph Stewart and Shirley of Hastings spent the tea hour on Sunday with the former's mother, Mrs. James Stewart.

Friends are sorry to hear of the illness of Mrs. Earl Rombough.

Miss Mary Hoard, Miss Betty Smith and Mr. Stewart Hoard of Belleville were Sunday callers at Mr. Harold Stewart's.

Guests at the home of their aunt Mrs. A. Boskin recently, included: Mr. and Mrs. Stanley Jackson and children Eugene and Jacqueline of Niagara Falls, Mrs. U. Sprague, Frank and Albert of Trenton, and Miss Doris Ketcheson, Reg. N., of Trenton.

Mrs. W. Hodgen and Betty spent a couple of days at Mr. G. Hodge's, Belleville.

IMPROVED BLEND—VACUUM PACKED



MAXWELL HOUSE Coffee

Marmora

Marmora—Rural Dean and Mrs. A. B. Caldwell, Mr. and Mrs. D. Williams and Mr. W. J. Cantelon visited Dr. and Mrs. W. H. T. Baillie and family at Belmont Lake on Monday evening.

Miss Isobel Phillips of Marmora, Mr. and Mrs. Samuel Wickens and son Bertram, Crookston, Mr. Carman McMullen, St. Catharines and Miss Anna Fowler, New Liskeard, spent Sunday in Kingston.

TAKE THE "LEAD" FEELING OUT OF YOUR LEGS

Get More Oxygen In Your Blood and Get the Pep that Sends You Bounding Up the Stairs

Science has smashed to dust old theories, and has been completely cut from under the feet of those who have been relying on getting it pep when tonics and stimulants. Red corpuscles are your oxygen-carriers. They carry the oxygen you breathe to every part of your system. Without enough corpuscles you are always tired, you have no energy, you are pepless. Your skin gets pale, flabby, often pimply. Your nerves may become jumpy. Even the quality of your blood deteriorates.

What you need is Dr. Williams Pink Pills. These world-famous pills help to increase the number of corpuscles and thus increase the carrying power of your blood. Get Dr. Williams Pink Pills today at your druggist. See for yourself how quickly this time-proven blood-builder will help give you back your pep. Sold in U. S. and Canada.

Point Anne

Point Anne—Mr. and Mrs. W. Akey, Mr. Morley Akey, Mrs. E. Wilson, Mr. Arthur Wilson and Miss Dorothy Wilson motored to Cobourg and attended the Penticostal Camp Meeting on Sunday.

Rev. Oliver of Trenton is spending holidays with Jack Insley.

Messrs. Joe and Tom Montgomery of Toronto are holidaying with their aunt, Mrs. Donald MacDonald.

Mr. and Mrs. Percy Akey and Mrs. Myles Lucas and Mr. and Mrs. William Insley spent Sunday at Twelve O'Clock Point.

TRUTH ABOUT GASOLINE PRICES

It stands to reason that when gasoline is produced under rigid control by skilful, qualified chemists, in the most up-to-date, independent refinery in Canada, the cost of production is most economical.

Add to this that GOOD RICH overhead — production — handling — and distribution costs are also most economical — and you have the reason why "GOLD STAR" First Grade Premium Quality—80 OCTANE gasoline sells at considerably less than other gasoline of equal quality.

So why pay more? — It isn't necessary.

Get a rainfull. Test it. Prove it for yourself.

GOLD STAR 15 8/10¢ A GALLON PLUS TAX

BLUE STAR 13 8/10¢ A GALLON PLUS TAX

SAVE MONEY

On Every Gallon You Buy

and

On Every Mile You Drive

CONTAINS TETRAETHYL LEAD

GOOD RICH OIL COMPANY

CANADA'S LARGEST INDEPENDENT OIL REFINERY

PORT CREDIT ONTARIO

Deloro

Deloro baseball team lost to Bancroft in an exhibition game on Saturday in the northern village by the score of 13-4.

Miss Margie Stephens is visiting friends in Peterborough this week.

Misses Audrey and Mary Hughes of Toronto are spending their vacations with relatives here.

Miss Reta Deacon is a patient in Belleville General Hospital where she underwent an operation for appendicitis.

Mr. Tom McNally spent Monday in Kingston.

Miss Helen McGrath of Oshawa who has been visiting her grandmother, Mrs. M. McGrath, at Tipperary House, Crowe Lake, was rushed to Belleville General Hospital on Monday evening where she underwent an operation for appendicitis.

HIGH QUALITY—LOW COST



A&P BREAD

SLICED OR UNSLICED

ANN PAGE WHITE WHOLE WHEAT CRACKED WHEAT 2 24 oz. WRAPPED LOAVES 15¢

SALADA TEA SALE

Brown Label Black 1/4-lb. Pkg. 39¢ 1/2-lb. Pkg. 78¢

Yellow Label 1/4-lb. Pkg. 37¢ 1/2-lb. Pkg. 73¢

TEA BAGS Pkg. of 24 24¢

THE NEW Co-op Meat SPORK Tin 29¢

CHILE CON CARNE Tin 19¢

CHEESE

OLD lb. 23¢

MILD lb. 17¢

ROQUEFORT lb. 59¢

SWISS

GRUYERE 1/2-lb. Pkg. 33¢

ANN PAGE MAYONNAISE or SALAD DRESSING 8-oz. Jar 13¢ 16-oz. Jar 21¢

War Saving STAMPS Sold at A&P

ANN PAGE CANADA BRAND LOBSTER 6-oz. Tin 25¢

Sardines Smoked Canadian Tin 11¢

Prunes 70-80's 2 lbs. 13¢

Honey Clover 7½ oz. Tin 25¢

Tomatoes Iona 2 20-oz. Tins 21¢

Peaches Standard 15-oz. Tin 11¢

A&P Low Everyday Prices

PEARS A&P Choice Bartlett 2 15-oz. Tins 25¢

EVAP. MILK A & P Tin 7¢

BEANS Libby's 2 16-oz. Tins 19¢

RAISINS Bulk lb. 10¢

CHICKEN Alphabet Noodles 1/2-lb. Pkg. 23¢

PEAS Sweet Nuggets 2 Sieve Tins 25¢

JIF Peanut Butter Pkg. 13¢

COSFORD SOAP 10 Bars 39¢

PEARL SOAP 5 Bars 19¢

HANDY Ammonia 3 Pkgs. 13¢

JIF Pkg. 19¢

INFANT'S DELIGHT SOAP Cake 5¢

KARD Bunnyfield lb. 8¢

JAVEX Concentrated Liquid Bleach 16-oz. Bot. 14¢

CATCHUP Libby's 2 12-oz. Bots. 25¢

5 ROSES FLOUR 7-lb. Bag 28¢

CLARK'S Irish Stew 2 Tins 25¢

FOUNTAIN BRAND TOMATOES 2 Tins 17¢

RABBITT'S OR CLASSIC CLEANSER 3 Tins 14¢

A&P HIGH QUALITY MEATS GUARANTEED

STEAKS Sirloin, Wing, Cube, or Porterhouse lb. 29¢

ROASTS Sirloin, Wing, Face Rump or Porterhouse

BONELESS ROUND STEAK OR ROAST lb. 25¢

BACK BACON PEAMEAL By The Piece lb. 27¢

SPARE RIBS CHOICE lb. 9¢

VEAL ROAST BONELESS lb. 16¢

LAMB LEGS . . lb. 29¢

COTTAGE ROLLS PEAMEAL lb. 23¢

WEINERS SMOKED lb. 17¢

COOKED HAM SLICED lb. 45¢

Fresh Fruits and Vegetables

POTATOES Native Grown No. 1 10 lbs. 15c

CELERY HEARTS Native Fresh Crisp 2 bchs. 15c

LETTUCE Bradford Grown — Iceberg Head 4c

BANANAS Golden Ripe 3 lbs. 23c

ORANGES California Valencias Doz. 29c

GRAPES California Red Malaga 2 lbs. 19c

RAISIN BREAD 17-oz. Loaf 9¢

CORNFLAKES KELLOGG'S 2 Pkgs. 13¢

JAM Iona—Straw. or Rasp. Colour and Pectin 12-oz. Jar 25¢

MARMALADE Iona Orange & Grapefruit 32-oz. Jar 21¢

SALMON Cloverleaf ½'s Tin 20¢ 1's Tin 36¢

DOMESTIC or Kentfirst 2 lbs. 25¢

Soap Flakes Maple Leaf 16-oz. Pkg. 18¢ 4-lb. Pkg. 63¢

GINGER ALE Tuxbo Club Contents 3 26-oz. Bots. 25¢

SPAGHETTI Catelli 2 20-oz. Tins 11¢

QUICK DINNER Redford's ½'s Tin 21¢

PEANUT BUTTER Ann Page 16-oz. Jar 21¢

PRESERVING NEEDS

CERTO Bottle 25¢

PAROWAX 2 Pkgs. 25¢

RINGS Rubber 6 Doz. 25¢

RINGS Zinc Doz. 19¢

VINEGAR Blended Gal. 35¢

SPICE Pickling lb. 17¢

MEMBA SEALS Pkg. 9¢

JARS Qts. 1.05 Pts. 89¢

A&P COFFEE

VIGOROUS & WINEY BOKAR 1-lb. Bag 37¢

MILD & MELLOW 8 O'CLOCK 1-lb. Bag 35¢

RICH & FULL-BODIED RED CIRCLE 1-lb. Bag 31¢

Aid Canadian Fishermen

Buy a can of LOBSTER

A & P SELF-SERVICE FOOD STORES

OWNED AND OPERATED BY THE GREAT ATLANTIC AND PACIFIC TEA CO. LTD.

"Oilers" Eliminate Corbys, Will Represent Belleville In Softball Playdowns

Shall Scores in All but One Inning to Beat Corbys 11 to 5 in Seventh and Final Game

ERRORS COSTLY

Oilers Count Eight Extra Base Hits as Sero Hits for the Cycle

The Shell "Oilers" will represent Belleville in the intermediate O. A. S. A. playdowns for the artificial championship of Ontario again this year, and worthy representatives they are too.

Last evening at Coleman Flats in a seventh and final game between the Oilers and Corby's, Coach Bayden's nine proved themselves to be moreyed players in every-sense of the word to beat and eliminate Gerald Barriage's Corby's A.C., by winning 11 to 5 in a game that saw the Oilers play sterling all-right softball, while Corby's cracked under the strain of championship play and faded into oblivion for the season in defeat.

Corby's Open Scoring.

Corby's could well have won, they got away to a flying start in the opening game when John Bawden developed a wild streak, walked two and allowed but one safety, but was not allowed but one safety, but Corby's could get much one counter across the plate. Corby's commenced their comedy of errors in the bottom half of the frame when two errors and hits by Cole and Sero gave the Oilers two runs and they returned in the second to ram home three runs on a walk, two more glaring Corby errors and Alfie Rowbotham's triple. The Oilers scored in every inning, except the fourth, blasting 13 hits, eight of which were of the extra base nature.

Rally Is Stopped.

Trailing 8-1 in the seventh, Corby's filled the bases on singles by Simpson and the two Barriage boys, but fine fielding on the part of Cole prevented Bawden out of that predicament. In the eighth Corby's made their big bid to score four runs on a quartette of singles, a wild pitch and a walk, but their rally was short-lived. Corby's failed to collect a single extra base hit off Bawden, as Chuck Simpson and Simpson counted a trio of hits each and Cy Barriage two safeties to account for the total of hits registered by the losers. Errors played an important part in the defeat and elimination of Corby's, but the Oilers played much better ball, both in point of greater opportunists and were far superior defensively.

Hits Fer Cycle.

Nicky Sero completed the batting cycle when he hit a single, double, triple and home run to count four hits in the game. Dale Rowbotham and Schrieder coming through with timely extra base hits. Winning pitcher Sero made four running catches for the winners, as the Shell infield played errorless ball behind Bawden. C. Barriage's running catch of Cole's Texas leaguer in the fourth and Bawden's steady third and Harris' noble effort on the mound with Simpson's exhibition of catching that Corby's had.

The "Oilers" meet Trenton in the first round O.A.S.A. playdowns in Trenton on Friday with the winners meeting Belleville next week Monday.

A MONEYED TEAM

Shell Oilers	AB	R	H	PO	A
Ronsky, 3b	3	3	1	4	0
Henn, 2b	5	1	2	3	3
Cole, lf	5	2	3	3	1
Bawden, p	5	0	0	2	1
Sero, ss	5	2	4	1	3
Whalen, cf	5	1	1	3	0
Amo, lf	4	1	1	2	0
Rowbotham, c	4	1	2	6	0
Schrieder, 1f	4	1	2	1	0
	38	11	18	27	7

Corby's A.C—	AB	R	H	PO	A
J. Barriage, lf	4	0	1	0	0
G. Barriage, 2b	5	1	1	2	3
Moon, 3b	3	0	0	0	2
Reid, 3b	1	1	1	1	0
Cy Barriage, ss	4	1	1	1	3
Elser, rf	4	1	0	1	0
St. Louis, cf	4	1	1	2	0
Simpson, c	4	1	3	6	1
Harris, p	4	0	0	0	1
	35	5	10	24	10

Score by innings:
Shell ..... 231 011 12x—11 13 1
Corby's ..... 100 000 040— 5 10 5

Summary—Home run, Sero; three base hits, Sero, Rowbotham; two base hits, Sero, Ronsky, Cole, Schrieder, Whalen; left on base, Corby's 11, Shell 5; runs batted in, Ronsky, Henn, Sero 3, Cole 3, Amo, Schrieder, C. Barriage 2, Cy Barriage 2 and Harris; stolen bases, Cole, Ronsky; struck out by Bawden 5, by Harris 1; base on balls, off Bawden 4, off Harris 2; umpires, Stenberg and Kennedy, both of Trenton.

Yesterday's Stars

By The Associated Press

Carl Hubbell, Giants and Manny Salvo, Bees—Former hurled five hit shutout over Bees in first game and latter beat former mates with 6 hit nightcap job.

Fred Fitzsimmons, Dodgers and Johnny Russo, Phillies—Former won 12th of season in first game of doubleheader and latter pounded out three homers, two in the second game which Phils won.

Charley Ruffing, Yanks—Pitched a six hitter as the Yanks won third straight over the Red Sox.

Dick Bartell, Tigers—Got three for four at the plate, drove in two runs and handled six chances afield as Detroit beat St. Louis 13-7.

CANNIFTON IN SOUTH HASTINGS LEAGUE FINALS

Beat Shannonville Two Straight to Advance to League Finals Versus Latta

Dropping two straight games to the host team's champion Cannifton the last night of the league schedule, the Shannonville "Hawks" breezed out of the South Hastings baseball playdowns at Shannonville last evening as they were revamped on an avalanche of base hits to trim a 9-3 decision to the Cannifton lads who will now continue on in the finals against the first-place Latta team with the first game to be played in Latta Friday.

With the league executive igniting down the Shannonville team's protest as to the outcome of the first game of the series which was played on Shannonville diamond and called for darkness in the sixth inning when the lads from the eastern village were leading 14-3, they fiddled up and proved no opposition for the Canniftion lads who took the series in two straight games.

May Protest.

To Orville May, Cannifton's burly right-hander, goes the lion's share of last night's victory as he had the Shannonville batters buried to the mat all evening, limiting them to three small singles while he struck out eight and walked two. July who was hurling for the losers, was rocked for a total of twelve singles, was afforded some rather mediocre support by his teammates, struck out eight and also walked two batters.

A six-run scoring barrage coming in in the first of the initial canto spelled defeat for the Shannonville lads as they tried desperately to field hits which were placed just out of their reach by Cannifton's twelve hits @me in this inning as the first six men to face July crossed the plate. After the first frame July held the winners to single runs in the second, third and sixth but his damage was done as the Shannonville nine were held to but one safety over the remainder of the third and fourth innings when they countedthree runs on five singles and some loose playing on the part of the Cannifton infield.

Herald Hit Hitters.

Lorne Jarrell with three singles to his credit was the batting leader of the night with Gannon and May counting two singles apiece. Cannifton counted with a double also standing out for his team defensively. Hill, Jarrell and Gannon led the Cannifton attack with two safeties apiece.

The lineups:

Cannifton—E. Jarrell c, Empson ss, L. Jarrell cf, Gannon and White 1b, Hill 2b, Kerr 3b, Cochrane lf and 2b, Eves lf and May p.

Shannonville—Hall and Louis 2b, Cook ss, July p, Rouse c, L. Maccabe lb, G. Maccabe rf, Hill 3b, Sniderhan and Smith rf.

Cannifton ..... 611 001 0—9 12 3
Shannonville ..... 000 000 3—3 12 3

Umpires—Carson, plate; and Hall, bases.

Canadian Boxer In Another Fight Role, as Soldier

(By Louis Hunter, Canadian Press Staff Writer)

LONDON (CP) — Rex Carey of Vancouver, former Canadian amateur middleweight boxing champion, has become a soldier, but at the British Empire games in Vancouver in 1938 he represented his country in the United Kingdom in another type of fighting.

The son of a soldier, Carey arrived recently with a contingent of the Canadian Active Service Force as Acting Sergeant-Major of a Western Infantry unit.

Carey's rise in the Canadian boxing picture was meteoric. In 1936 he and a companion went to Seattle in search of opponents. For a time they lived on 50 cents a day.

Then Carey was spotted by a sympathetic boxing fan in a circus sideshow. The promoter arranged amateur bouts in Seattle, Portland, out Western Canada and the United States. He won the middleweight title in 1937 and was chosen in the British Empire games as Canada's boxing representative.

Carey was fighting as a professional when war broke out. His family was enlisted with him.

His father is a former Commanding Officer of the Yorkshire Regiment of the British army.

Al Smith Hurls One-Hitter as Cleveland Downs Chicago 4-0; Indians Hold Two-Game Lead

Yankees Back in First Division, Win Last Six Games, Third from Boston

DODGERS SPLIT

Carl Hubbell Hurls Five-Hitter as Giants Beat Bees in Doctinee

By BILL WHITE
Associated Press Sports Writer

The old guys with the funny deliveries did right. In yesterday's two best-pitched games, King Carl Hubbell of the Giants and Al Smith of the Cleveland Indians, the foremost exponents of the screwball, reached the old days when they used to win regularly what they win only occasionally now.

Smith, of the two, turned in the better job. Working under the lights, he limited Chicago White Sox to one hit to enable the Indians to hold their top position with a 4-0 victory. The game was played before 20,000, largest night crowd of the season.

Schoolboy Fanners Well

The Hubbell victory in the first of a twin bill was a mellro-drammer of the first novel variety. While old Carl was showing his way to a five-hit, 5-0 victory over the Bees, old Mel Ott, who had been benched for failure to hit, struck out with the bases loaded. Acting as a pinch hitter in the 12th he singled, was sacrificed and scored on Frank Demaree's single to give the team's veterans all the laurel wreaths.

In the second game Manuel Salvo, a schoolboy, baffled the former mates with eight hits to win 6-3.

Meanwhile, the Brooklyn Dodgers had a chance to close the gap between themselves and the idle Cincinnati Reds, but they flubbed it. After winning the first game 6-3, they lost the second 9-5 as Johnny Rizzo and Bob Bragan hit in timely fashion and the Brooks's pitching folded completely.

The Boston Yankees crept back into the first division by trouncing the Boston Red Sox for the third straight time, 8-3 as Red Ruffing held the sox-pounders to eight hits, two of them homers by Lou Finney, Jimmy Foxx and Ted Williams.

Detroit Tigers finally came out of their slump after four losses, to trounce the St. Louis Browns 13-7 in a loosely played game that cost Brown Manager Fred Haney, Jack Whitehead, who suffered a spiked ankle in a collision at first base.

League Leaders

(By The Associated Press)
AMERICAN LEAGUE

Batting—Boyer, St. Louis, and Finney, Boston, .350.

Runs—DiMaggio, Boston, 92.

Runs Batted In—Greenberg, Detroit, 103.

Hits—McCosky, Detroit, 140.

Doubles—Boudreau, Cleveland, 29 and McCosky, Detroit, Finney Boston and Keller, New York, 23.

Triples—Fox, Boston, 9.

Stolen Bases—Case, Washington, 25.

Pitching—Newsom, Detroit, 14-2

NATIONAL LEAGUE

Batting—Lowell, Boston, .338.

Runs—Frey, Cincinnati, 82.

Runs Batted In—F. McCormick, Cincinnati, 88.

Hits—Herman, Chicago, 127.

Doubles—F. McCormick, Cincinnati, 32.

Triples—Rosa, Boston, 11.

Home Runs—Mize, St. Louis, 34.

Stolen Bases—Reese, Brooklyn 13

Pitching—Pfeiffer, Brooklyn, 12-3.

Stan Leonard First Westerner to Win C. P. G. Title

Toronto Aug. 15 (CP).— Stan Leonard, the amateur-professional from Oakville, came out of the west to beat Toronto's handsome Bill Kerr and Cedar Brae's 20 yesterday and win the Canadian Professional Golfers' Association championship.

The first westerner to take the P.G.A. title since it was inaugurated in 1912, Leonard, who starred as an amateur on the west coast before turning pro, whipped the Cedar Brae course for a 69 while Kerr scored a 72.

Today, with the $250 prize money that went with the P.G.A. title already safely away, Leonard will set out for Scarboro and a chance to lift the $1,000 available in the Canadian open. First prize is $1,000 and the top Canadian wins $500.



TOP HONORS IN THE TROTTING WORLD

Racing fans can have their Kentucky Derbies, Grand Nationals, King's Plate and what-have-you, but for the trotting division the sporting season reaches its peak with the running of the Hambletonian, an annual harness race held at Goshen, N.Y.

Yesterday was "Hambletonian Day" at Goshen when nine of the best three-year-old trotters in the business faced the starting wire. The race was won by the favored "Spencer Scott" (right), driven by Fred Egan and owned by C. W. Phellis of Greenwich, Conn. Spencer Scott won the rich stakes in two straight heats, but not before the veteran Egan was forced to lay on the gad, as the winner was under the wire as he flashed under the wire both times. Upwards to 30,000 harness racing fans were in the stands yesterday at Goshen, Remus, the second horse, chased the winner closely in both heats, losing by a scant half-length.

BEARS BEAT WINGS TO CUT DOWN LEAD

Newark Wins 4-0 Over Rochester to Whittle Ten Down

BISONS LOSE

Newark Bears are only 1½ games out of first place in the International League today, thanks to the masterful pitching of right-hander George Washburn.

Washburn blanked the league-leading Rochester Red Wings, 4-0, with four hits last night to give the Bears a stake in the four game series. The final game will be played today and will be the last meeting of the two leading contenders this year.

Led by Mike Chartak, who had three singles in as many trips to the plate, Bears made good use of the six hits given up by Hershel Lyons, scoring all their runs off him before he was replaced by John Berly in the seventh.

Jersey City Giants climbed closer to third place by nosing out Buffalo Bisons, 3-2, in the third-place Baltimore Orioles lost 5-3 to Montreal.

Hugh East, 20-year-old right-hander, went the distance for the Buffalo Giants and helped his cause by seven hits in registering his fifth triumph. Catcher Woody Wolf also scored Del Young from third with the winning marker on a squeeze play in the eighth.

QUINTE TENNIS CLUB DEFEATS POINT ANNE

Local Netsters Win Five of Six Matches to Dominate Tennis Loop

Winging five of their six sets between the Canada Cement Club of Point Anne, the Quinte Tennis Club of Belleville continued to dominate the Trenton Valley Tennis league by winning all sets, except the ladies' doubles last evening on the Cement Village courts.

Throughout the current tennis season the Quinte netsters have got lost a single set of matches, having lost but one match to Cement Club ever. The Belleville Club is leading the league standings.

The result of yesterday's matches at Point Anne versus Quinte Club were:

Men's Singles—H. Kerr, (Quinte) won over C. Fraser, (Pt. Anne), 9-7; 6-4.

Men's Doubles, 1—G. Bucher and T. Burnett (Q.) won over G. Huck and G. Fraser, (P.A.) 6-4 and 6-4; 2—D. Maclean and E. Wickerson (Q.) won over J. DeForge and Tom Brooks (P.A.) 6-3, 4-6 and 6-2.

Mixed Doubles—G. Atyeo and Jo Croll (Q.) won over R. Hutchings and M. Gilmour (P.A.) 6-2, 7-5 and 6-4; C. Barclay and Muriel Wardner (Q.) won ov-. Bud Rosebberry and Pearl Tulk, 6-4 and 6-4.

Ladies' Doubles—M. Howard and M. Maclean (Q.) lost to D. Long and E. Callaghan (P.A.) 3-6, 6-4 and 6-4.

Three extra sets were necessary before wins were registered in the ladies' doubles and mixed doubles, another of men's doubles in a keen tennis tournament.

NO RELIEF IN SIGHT AS FAR AS THE WEATHER IS CONCERNED —

But—

YOU CAN BEAT THE HEAT WITH

Slacks

FROM QUICK & ROBERTSON'S

● COOL and COMFORTABLE.

QUICK & ROBERTSON

CLOTHIERS OF QUALITY

CALLING 'EM

Between the Lines

with *Ken J. Colling*

Proving superior moneyed "mushballers", the Shell "Oilers" journeyed the Coroys A. C. into local softball oblivion once again and now represents the "Oilers" will again represent Belleville in the O.A.S.A. playdowns again this year. The Shell-Corby series went the limit of seven games and there are many fans, who conscientiously are of the opinion that Corbys lost the series rather than did Shell win it. The poor defensive play of Skipper Barriage's club all too true, but that fact is no fault of Coach Bayden and his Oilers, who played smonered ball In the clutch last night, as the box score proved. On the series Corbys out-hit Shell 74 to 64 but the Oilers out-scored the Barriage-led aggregation 46 to 43 in seven games and it's runs that win softball games, but the big difference was seen in the support given the Shell pitchers by their infield, as compared by the erratic inner works of Corby's.

Shell now meet Trenton in the first round of O.A.S.A. playdowns commencing in Barry Mowry's Dominion park on Friday night and continuing back here next Monday. Then it is "on to Kingston." Down around the Limestone City they won't be any too happy to hear Johnny Bawden will be firing against them again but the Oilers regardless we look for a thrilling Kingston-Belleville series, getting back to the night's game, two Shell players, Ronsky and Cole, were hitting with any too much consistency of late, came through in the pinches with a slight blow. Elongated Art Cole and Nicky Sero were batting like with abandon, the latter for the second doc Prothro get the heave-ho, Frankie Parker, the fistic star, had the bell hops capering when he blew into town with a prospect with 24 pieces of luggage.

Those football coaches who are worrying because the draft may deplete their ranks of their hot shots should dry their eyes. There are loads more as compared to Jour and Meagher of Auburn. . . . He not only stands to be out of the draft but he is also one of his six assistant coaches hold reserve commissions in the United States army.

Most folks think Bucky Walters did his first chucking with the Reds. Fact is, he lost six and won five for high point-getting Phillies Jacobs has a $15,000 box on Piedmont League back in 1939 with Connie-Mackite postponement, but he demanded Doc Quantrill, the league president, be barred from betting on baseball games. . . . Carl Lundin, diehard Chicago Tigers fan, is the "Detroit decision" by baseball Cognisioner Kenesaw M. Landis, declined today the Tigers were "built for 1940."

Admitting that the Detroit roster is loaded down with men past 20 whose playing days are numbered, Zeller said he didn't care as long as they kept on delivering.

From owner Walter O. Briggs down to the hot dog vendors with the whole Tiger family wants the pennant this season and they're going all out to get it.

"We are so excited that we are already thinking about the future," Zeller said. "Mr. Briggs told me he wanted a team for the future and every effort has been made to achieve this ambition.

"The problem nowadays is to get a pitcher who can go nine innings," Zeller said. "The six-ball was a nasty thing and I don't want to see it legalized again but something could be done to help the throwers. Perhaps the distance between the pitching mound and home plate could be increased a few feet."

Tigers Loaded With Veterans, Need Hurlers Who Can Go Route

(By Dale Stafford Associated Press Sports Writer)

Detroit, Aug. 15 (AP)—The Detroit Tigers, almost in the grip of one of the ball players' ages go, are looking to the future, but at the same time to the September and then perhaps the world series.

Building around the key fellows of 1941 and '42 take care of themselves.

Business Manager Jack Zeller who shouldered considerable criticism in the famous "Detroit decision" by baseball Cognisioner Kenesaw M. Landis, declined today the Tigers were "built for 1940."

Admitting that the Detroit roster is loaded down with men past 20 whose playing days are numbered, Zeller said he didn't care as long as they kept on delivering.

From owner Walter O. Briggs down to the hot dog vendors with the whole Tiger family wants the pennant this season and they're going all out to get it.

"We are so excited that we are already thinking about the future," Zeller said. "Mr. Briggs told me he wanted a team for the future and every effort has been made to achieve this ambition.

"The problem nowadays is to get a pitcher who can go nine innings," Zeller said. "The six-ball was a nasty thing and I don't want to see it legalized again but something could be done to help the throwers. Perhaps the distance between the pitching mound and home plate could be increased a few feet."

Results & Standings

INTERNATIONAL LEAGUE.

	W.	L.	P.C.
Rochester	72	52	.581
Jersey City	73	52	.584
Baltimore	65	60	.520
Buffalo	63	61	.508
Montreal	61	64	.488
Syracuse	59	64	.475
Newark	56	69	.448
Toronto	47	76	.382

Wednesday Results.
Jersey City 3, Buffalo 2.
Newark 4, Rochester 0.
Montreal 5, Baltimore 2.
Only games scheduled.

AMERICAN LEAGUE.

	W.	L.	P.C.
Cleveland	67	44	.604
Detroit	63	46	.586
Boston	58	51	.532
New York	56	51	.523
Chicago	55	51	.519
Washington	50	60	.444
St. Louis	46	67	.407
Philadelphia	34	77	.306

Wednesday Results.
Detroit 13, St. Louis 7.
New York 8, Boston 3.
Washington 3, Philadelphia 3.
Cleveland 4, Chicago 0.

NATIONAL LEAGUE

	W.	L.	P.C.
Cincinnati	71	37	.657
Brooklyn	63	44	.589
New York	54	48	.529
Pittsburgh	54	55	.495
Chicago	54	55	.495
St. Louis	52	56	.481
Boston	41	64	.390
Philadelphia	34	67	.337

Wednesday Results.
New York x1-0, Boston 0-6.
Brooklyn 6-4, Philadelphia 1-9.
xSt. Louis 7, Pittsburgh 6.
xEleven innings.

AMERICAN ASSOCIATION.

	W.	L.	P.C.
Kansas City	69	45	.535
Minneapolis	63	45	.583
Columbus	63	54	.538
Toledo	61	54	.491
Louisville	55	60	.478
Indianapolis	53	65	.449
Toledo	47	66	.416
Milwaukee	45	72	.385

Wednesday Results.
Toledo 6, Milwaukee 5.
Louisville 6, St. Paul 5.
Columbus 5, Kansas City 4.
Minneapolis 16, Indianapolis 8.



RIP RADCLIFF

Pacing the American league batters for some time past has been Rip Radcliff, outfielder with St. Louis Browns, a steady .300 batter since he entered the league four years ago, but this year hovering around the .330 mark. Despite his healthy average, Radcliff, a left-handed batter, is not used to games in which a southpaw faces the Browns and should he maintain his present pace and become league batting champion, he would present the odd figure of a part-time player taking the batting honors.

Sports Roundup

New York, Aug. 15.—(AP)—Hal Trosky and Rogers Hornsby are first and second in line to succeed Cesar Vito and Lou Pope in Will-to-gotta rain or shine, win, lose or draw. . . . The Philly front office is busy hunting up a flock of fifth columnists met secretly in the Commodore the other day and demanded Doc Prothro get the heave-ho. . . . Frankie Parker, the fistic star, had the bell hops capering when he blew into town with a prospect with 24 pieces of luggage.

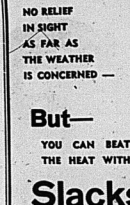
There's a story from overseas about Scotty McDougall, former Canadian, Australian and wrestling champion, who was always a favorite when he appeared in the ring here. Before one wrestling bout on many occasions during the past few years, Scotty, who was Sgt. McDougall, of the C.A.S.C. somewhere in England, It seems after a brief excursion into France some weeks ago, Scotty, who was last demanded Doc Quantrill, the league president, be barred from betting on baseball games. . . . Carl Lundin, diehard Chicago Tigers fan, is the "Detroit decision" by baseball Cognisioner Kenesaw M. Landis, declined today the Tigers were "built for 1940."

Admitting that the Detroit roster is loaded down with men past 20 whose playing days are numbered, Zeller said he didn't care as long as they kept on delivering.

From owner Walter O. Briggs down to the hot dog vendors with the whole Tiger family wants the pennant this season and they're going all out to get it.

"We are so excited that we are already thinking about the future," Zeller said. "Mr. Briggs told me he wanted a team for the future and every effort has been made to achieve this ambition.

"The problem nowadays is to get a pitcher who can go nine innings," Zeller said. "The six-ball was a nasty thing and I don't want to see it legalized again but something could be done to help the throwers. Perhaps the distance between the pitching mound and home plate could be increased a few feet."



SECRETS?—Red Sexers Jimmy Foxx, LEFT, and Manager Joe Cronin caught in secret confab before recent game. Jimmy's catching now.

AUTO FINANCE

AUTO LOANS REFINANCING

On terms and at rates which you will find suitable to your requirements. Your car is a quick and safe security. Why not arrange this easy way. Dignified, confidential service with the largest company of its kind in Canada.

D. H. MARSHALL

17 Bridge St. E. Phone 1672

Representing
CAMPBELL AUTO FINANCE
Windsor, Hamilton, Toronto, Ottawa

Business Directory

MINERAL BATHS

MINERAL BATHS AND MASSAGE. The finest treatment for Neuritis, Arthritis, Sciatica, Rheumatism, Colds, etc. Separate Department for Ladies. Open daily and Sunday. Phone 1129. "THE HEALTH INN," 376 E. William St., Belleville.

CHIROPRACTOR

A. WYATT, Ph.C., Chiropractor and Drugless Therapeutist. Specialist in Bellville girth oil and alcohol rub; examination, manipulative surgery and massage treatment. Hours: 9 a.m. to 12 noon. 376 Coleman St., Belleville. Phone 1129.

E. R. and VERA R. PITCHER, Sp.O Chiropractors. Specialists in Spinal Adjustments, Radiostat Diagnosis and Treatment, Ultra-Violet and Infra-Red Radiations, Congestion of Throat, and Nasal Troubles. Suite 410, Bridge St. East, Belleville, Ont. Phone 3204.

INSURANCE

The thought of Fire is half its Terrors when you're protected with our Fire Insurance.

SANDY BURROWS
and
HOWARD FROST
LIFE and FIRE INSURANCE
38½ Front St. Phone 607

HALL & EARLE

General Insurance, Fire, Automobile, Accident and Plate Glass
178 Front St. Phone 1540

LEGAL

GORDON ROBERTSON, BARRISTER, Etc., Belleville, Public, Suite 301, 15 Bridge East, Belleville, Ont. Office and Solicitor's Telephone 2508. 808-tf

Screen Clock

BELLE THEATRE TIMES
BILL OF DIVORCEMENT
Maureen O'Hara, Herbert Marshall
Lucille Ball
2.40 — 7.30 — 9.50
YOU CAN'T FOOL YOUR WIFE
Lucille Ball, James Ellison
4.00 — 8.35

McCARTHY THEATRE TIMES
OUT WEST WITH THE PEPPERS
Edith Fellows, Dorothy Ann Seese
3.40 — 7.00 — 9.10
MY SON IS GUILTY
Harry Carey, Bruce Cabot
3.30 — 8.10 — 10.15

CAPITOL THEATRE TIMES
HIGH SCHOOL
Jane Withers, Joe E. Brown, Jr.
7.15 — 10.10
MAD HOLIDAY
Edmund Lowe, Elissa Landi, Ezra Pitts, Edgar Kennedy
3.00



The Five Little Peppers, that delightful gang of kids currently to be seen at the McCarthy Theatre in their new comedy, "Out West With the Peppers." On the same program Harry Carey in "My Son is Guilty."

WANTED

WANTED
Completely Furnished House
by TWO ADULTS.
September 1st. Approximately
WRITE BOX 19
Ontario Intelligencer
A18-3t

WANTED

YOUNG SALESWOMAN WITH good knowledge of machine sewing and typewriting. Phone 656. A15-3t

POSITION AS HOUSEKEEPER for small family or elderly couple. Experienced cook. Phone 1611. A15-3t

TO BUY, GOOD SIZED WARDrobe cupboard. Phone 2118R4. A15-1t

IMMEDIATELY RELIABLE COOK general for light housework. References required. 164 George St. A15-3t

MAN WANTS ROOM AND BOARD in a Catholic home preferred. Not more than ten minutes' walk from Front. Bridge and Streets. Write Box 18 Ontario Intelligencer.

AGED COUPLE WANT TO RENT with option of buying about one or two acres of good garden land with good barn and small house around Belleville or Trenton. Write Box D, Ontario Intelligencer. A15-3t

MEN WANTED
570 St. Clement's, MONTREAL, Can.
Would you like to Work?
FAMILEX
offers you a clientele and protection. Write for Particulars.
900 Dealers from Halifax to Vancouver . . . .
A15,22,29 &5,12,19

HOLSTEIN BULL, T.B. AND Blood Tested. Apply P. B. Hamilton, R. 7. A14-3t

IMMEDIATELY, 3 or 3 FURNISHED rooms, all conveniences. Write Box J, Ontario Intelligencer. A14-3t

BY OCTOBER 1, 4 OR 5 ROOMED heated apartment, adults only. Write Box 2, Ontario Intelligencer. A14-3t

BY YOUNG RESPONSIBLE WILling girl, aged 18, chance to learn cashier work or waitress work. Write Box V, Ontario Intelligencer. A14-3t

WAITRESS, AT ONCE. APPLY Perfect Cafe, Front St. A14-3t

HORSE MEAT OR BEEF FOR fox meat. Graham Cold Storage, phone 374. A13-3t

4 OR 5 ROOMED HOUSE IMMEdiately. Phone 763J after 6 p.m.

FRESH COWS AND SPRINGERS. Phone 615 or write C. E. Scott, Bellville. 230-tf

TO LET

3 FURNISHED ROOMS. 253 Coleman St.

HEATED APARTMENT, 296 Front St., first class repair. Hardwood floors. Electric refrigerator, electric range, tile bath, hot water heater. Immediate possession. Apply Harry A. Morgan, Phone 3C77, residence 1061R.

FURNISHED COTTAGE WITH boat, on Trent River. 1 mile south of Frankford. Phone 1404R4. A14-3t

FARM, 125 ACRES, 7th. CON. Rawdon, lot 4. Apply Mrs. E. Johnston, c/o J. Livesey, R. 2 Belleville. A14-3t

BRIGHT, FURNISHED ROOM IN private home, east hill. Heated if desired. Phone 315J. A13-3t

156 FOSTER, NEWLY DECORated, semi-detached house. Wired for range. Available Sept. 10. Apply 57 W. Bridge. A13-3t

2 ROOM FURNISHED AND HEATed apartment, all conveniences; also small bedroom. Mrs. Dray-cott, 34 E. Bridge St. A13-4t

38 FORIN STREET, COMFORTable, semi-detached brick house; seven rooms and bath, in good condition, adults only. Reasonable rent. Possession Aug. 15th Belleville Locators (Geo. N. Gorman). 106 Front St. Phone 56. House phone 687. A6-tf

214 DUFFERIN AVENUE, NORTH of Bridge Street, very desirable house. Living room, with coal fireplace, dining room, kitchen (wired for range), four bedrooms, sun rooms, hardwood floors throughout, bath, furnace, garage. Exclusive agents, Belleville Locators, Geo. N. Gorman, prop., 106 Front St., phone 56, house phone (after 6.30 p.m.) 687. J30-tf

1934 PLYMOUTH
DeLUXE SEDAN
Motor, Tires, Upholstery and Finish in Splendid Condition.
Trudeau
MOTOR SALES

FOR SALE

MOTOR BOAT—18-FOOT RUNAbout; will seat six, all red cedar hull, mahogany deck, Plymouth Marine motor recently completely refitted. All in excellent shape. Speed 25 m.p.h. Bargain for quick sale. Apply Mr. Reed, 118 Front St. A15-1t

OUTBOARD MOTOR BOAT.—18-foot all cedar hull, white oak and pine, brand new this year. Marine plywood deck. Beautifully built and fitted together with small Neptune Outboard Motor, completely overhauled. Splendid job for fishing. Will carry four or five comfortably. Apply Mr. Stanton, 124 Front Street. A15-1t

1929 FARGO PICK UP EXPRESS truck used as demonstrator. Very small mileage and to be sold with new truck guarantee. Apply Lyle Stuttle, 118 Front St. A15-1t

1931 CHEVROLET HEAVY DUTY dump truck with hydraulic lift, completely overhauled. Good tires. 236 Bleecker St., Toronto, Ont. A15-1m

UNDERWOOD TYPEWRITER, National Cash Register, Singer Drop-head Sewing Machine, Buick Coupe. Enquire McCoy's Shoe Repairs, 366 Front St. A15-2t

LIGHT CEDAR ROW BOAT WITH keel. Used very little. $15. Call evenings, 133 Bridge St. W. A14-3t

FRONT VERANDAH COMPLETE. May be seen at 317 Albert St. A14-3t

22-36 THRESHING MACHINE, seasonable, good condition. Roy Holgate, West Huntingdon. A14-3t

TOURIST HOME — TWELVEroomed brick house, Hydro, situated main street, Madoc. Has good sand bathing beach, furnished cottage, also garage, cabin. Also new barn. About eighteen acres ground. Herb Brown on premises. Picton R. 1, Phone 41W4. A15-2t

40 PIGS, ABOUT 5 TO 9 WEEKS old. Percy Kilpatrick, Foxboro. A14-3t

2 USED THRESHERS, ALLIS Chalmers, John Deer Separator Gilt Pull, Model C, on rubber, and 12-36 McCormick Deering, 10-20 Case. Also several sets of work horses. Walter Elliott, Case Dealer, Stirling. A14-3t

SACRIFICE SALE — 27 FOOT cabin cruiser, nearly new, ideal for fishing parties, $185, also 3½ h.p. motor boat, 13½x5 ft., $35; power lawn mower, $15. Apply Geo. Shewman, Brighton, Ont. A13-3t

2 USED BICYCLES (NEED REpairs), also go-cart, combination coon, cheap. 132 East Moira St. A13-3t

6 STRACHAN STREET, CLOSE to North Front St. frame house, immediate sale desired; cash offers will be considered. Belleville Locators (Geo. N. Gorman) 106 Front St. Phone 99. House phone 687. A9-tf

INVEST IN REAL ESTATE, MANY persons are doing so. You could be glad to show you some excellent buys. Belleville Locators, Geo. N. Gorman, Prop., 106 Front St., opposite City Hall. J30-tf

AT THE CAPITOL

"High School"

Jane Withers' latest 20th Century-Fox comedy is now playing at the Capitol Theatre and it is by far her best effort to date. Jane's quite a grown-up young lady these days, but there's still that gleam of fun and mischief in here eye that means plenty of hilarity to her fans. "High School" depicts Jane as a fair "frosh" at Texas school and it marks the entry of Jane herself in secondary education. In the film she plays the shenanigan-loving daughter of a ranch-owner who packs her off to high school on a distant town chiefly for the purpose of getting her off the ranch so he can have peace and quiet. He finds it on the ranch after Jane's gone but the high school loses it when she arrives! Directed by George Nicholls, Jr., the film features in the cast Joe Brown, Jr., Lloyd Corrigan, Claire Du Brey, Lynne Roberts, Jr., Lynne Overman, Edwards, Lillian Porter and John Kelleger.

"Mad Holiday"

The added feature "Mad Holiday" is the story within a story of a screen play in progress in Hollywood. We see an entire Chinese theatre of the type used for centuries in Far East drama and again there is a ship scene—one of the most realistic ever shown on the screen. Never in your life have you seen a more amusing mystery picture than this one—and never a picture that revealed so much of the fascinating, mysterious loneliness of picture making. Remember "Mad Holiday" with an all star cast including Edmund Lowe, Elissa Landi, Zasu Pitts and Edgar Kennedy. To complete the show is the Universal news events of the war and chapter 5 of "Buck Rogers".

AT THE BELLE

"BILL OF DIVORCEMENT"

Maureen O'Hara, the vivacious young Irish actress who scored so notably in her two screen appearances, "The Hunchback of Notre Dame" and "Jamaica Inn" plays her first modern character in this film, the role of a star-maker—it brought fame to Katharine Cornell, who created it on the stage, and to Katherine Hepburn, who played it on the screen. Miss O'Hara's emotional powers prove abundantly equal to the heavy demands of perhaps the most poignant role ever written.

With the support of such trustworthy players as Adolphe Menjou, Fay Bainter, Herbert Marshall, C. Aubrey Smith and Dame May Whitty, "A Bill of Divorcement" is as superbly acted as it is dramatically written.

"Can't Fool Your Wife."

Said to be one of the season's funniest offerings, RKO Radio's new domestic comedy-romance, "You Can't Fool Your Wife" teams Lucille Ball and James Ellison again in the stellar roles in which Lee Tracy and Ida Lupino scored in the original.

The plot of the offering deals with the frantic efforts of a young married couple to reunite a combination of mother-in-law trouble and an unusual job serves to drive them apart. Through the endeavors of a wealthy young playboy they are finally brought together, but not until after many uproarious complications.

The cast includes Virginia Vale, Emma Dunn and Elaine Shepard.

A very interesting short subject, "Information Please No. 2" will be presented on the same program.

AT THE McCARTHY

"OUT WEST WITH THE PEPPERS"

A raft of fun . . . with the most lovable kids who ever took a tug at your heart-strings is now to be enjoyed by the boys and girls of all ages, in Belleville and district, by now going to the McCarthy Theatre where the new Five Little Peppers comedy "Out West With the Peppers" is playing, coming to Belleville after a two weeks' showing at Loew's Theatre, Toronto.

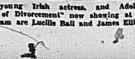
"Out West With The Peppers" is a film which will appeal to every member of the family and all who enjoyed the preceding features in the series, "Five Little Peppers and How They Grew" and also "Five Little Peppers At Home", will find that this is the best of the splendid series.

Edith Fellows, Dorothy Ann Seese (Little Phronsie), Charles Peck, Dorothy Peterson, Tommy Bond and Bobby Larson again head the cast of players who have made the "Pepper" features such a success and this time in an all new surroundings, the west, each one is responsible for playing their respective parts the best ever and this is done without flaw. "Out West With The Peppers" is your kind of good entertainment and a real smash hit for the kiddies, no one should miss "Out West With The Peppers". The program also presents Harry Carey, Bruce Cabot and Jacquilna Wells in the second feature presentation "My Son Is Guilty", one of the finest human dramas Belleville theatre goers have been privileged to enjoy in many a day.

Exclusive showing here of the first feature-film to present what invasion means by parachute troops, against the great modern background of Europe's war hate with the Nazi hordes on the march, at the McCarthy Theatre when the Columbia Studio's massive production, "An Englishman's Home" starring Edmund Gwenn, Mary Maguire, Paul von Henried, Geoffrey Toone and Jack Jefts, opens its local engagement on the same program with Joe E. Brown's funniest feature comedy, "The Gladiator" which is booked for a return showing by popular request.



Jane Withers may be stepping out and going to high school, but she's still plenty of mischief-making fun in the Edmund Lowe-Elissa Landi-Ezra Pitts-Edgar Kennedy comedy, "Mad Holiday," now showing at the Capitol Theatre with the added mystery thriller, "Mad Holiday."



Maureen O'Hara, sensational young Irish actress, and Adolphe Menjou, in a scene from "Bill of Divorcement" now showing at the Belle Theatre. Also on the program are Lucille Ball and James Ellison in "You Can't Fool Your Wife."

IN MEMORIAM

LOADSMAN — In loving memory of a loving husband and father who passed away August 13th, 1938.

He bade no one a last farewell.
He said good-bye to none.
His spirit fled before we knew
That his frame had gone.
—Lovingly remembered by Wife, Daughter, Harry and Grandchildren. A15-1t

DEATHS

O'KEEFE — In the/Civic Hospital, Ottawa, Ontario, on Tuesday, August 13th, 1940, Patrick Michael O'Keefe, infant son of Mr. and Mrs. Patrick O'Keefe, Belleville, Ontario. A15-1t

HUDSON—In the Belleville General Hospital on Wednesday afternoon, August 14th., 1940, Mrs. Pelleau Hudson, age 69 years, late residence 31 Strachan Street, and widow of Henry B. Hudson.

Resting at the Pinkston Funeral Home, 208 Church Street, from where the funeral will take place on Friday afternoon. Service in the chapel at 2 o'clock. Interment Belleville Cemetery. A15-1t

DEANS-BUCHAN, George — At Belleville General Hospital, as the result of an accident at Presqu'ile Point, Wednesday, August 14, 1940, George Deans Buchan, husband of Marie J. Spafford.

Funeral from the residence of Mr. John Carr, 263 Foster Avenue, Belleville, on Friday afternoon, August 16th. at 2.30.
Interment Belleville Cemetery.
A15-1t

ANDERSON—In the 9th. concession of Tyendinaga Township, on Wednesday afternoon, August 14th., 1940, George H. Anderson, age 80 years.

Resting at the Pinkston Funeral Home, Church Street, until this Thursday evening, then at the residence of his nephew, Mr. Harry Allred, 9th. concession of Tyendinaga Township, from where the funeral will take place on Saturday afternoon, August 17th., to the Free Lin Anglican Church for service at o'clock (Standard Time). Interment in Roalin Cemetery. A15-1t

PERSONAL

MEN OF 30, 40, 50! HEALTH (VIM, PEP) subnormal? Try Ostrex tablets of tonics, stimulants, oyster elements to aid recovery of normal pep. If not delighted with results first package, maker refunds its low price. Call, write Dolan the Druggist in Belleville and all other good drug stores. A7-3t

LOST

TUESDAY EVENING, BROWN female Pekinese Puppy, answering to name of Belinda. Notify Police Station, Trenton. Reward. A14-3t

SEWING MACHINES
Special demonstration and free gift to all attending this week.
SEE OUR NEW
Cabinet Electric at $59.50
Guaranteed for 10 years. . .
DAVID'S
ELECTRIC SHOP
340 Front St. Phone 659
A14-3t

Luckin's Meats

205 Front Street Phone 500
FREE DELIVERY

TASTY YOUNG ROASTS

BEEF RIB STEW lb. 9c
CHUCK lb. 14c
BLADE lb. 17c

BONELESS ROLLED
RIB ROAST lb. 25c

Sirloin Steaks lb. 25c
SPECIAL—BEEF

Waffled Steaks lb. 25c

FISH RED SALMON
STEAKS
FRESH or SMOKED FILLETS

SMEALED—BY PIECE
BACK BACON lb. 27c
FIRST GRADE—With Meal Order
Creamery BUTTER lb. 22c

WHEY BUTTER lb. 19c

Peamealed Rolls lb. 22c

Bologna By Piece. lb.
Bacon Squares 12½c

CICERI'S

Owing to our large number of deliveries we kindly ask our customers to cooperate with us in having their orders in before the delivery hours listed below, thereby ensuring the quickest possible delivery of all orders.
LEAVE STORE 8.30 A.M. — 9.30 A.M. — 11 A.M. — 2.00 P.M. — 4.00 P.M. — 5 P.M.
SATURDAY LAST DELIVERY 8.30 P. M.

SWIFT'S SILVERLEAF
LARD PURE 2 1-lb. Prints 17c
WHITE LILY
FLOUR PASTRY. 16c
6-lb. bag
FANCY ASSORTED
BISCUITS 2 lbs. 25c
BLUEBIRD
MALLOWS lb. 23c

COUPONS HERE
REDEEMED
1 Small RINSO FREE with purchase of any other size.
LIFEBUOY HEALTH SOAP
3 for 15c

DEVON
PEAS Standard. 20 fl. oz. tins 2 for 19c
CORN YORK—Choice Golden Bantam 20 fl. oz. tins

CICERI'S
TEA ORANGE PEKOE BLACK 31c
½-lb. Lead Packages

AYLMER
PORK & BEANS 16 oz. tins 3 for 19c

SAVE MORE EAT MORE **MEAT**

SPRING
LAMB
LEGS lb. 30c
FRONTS lb. 17c
CHOPS lb. 23c

MAPLE LEAF BONELESS PICNIC STYLE
SHOULDER HAMS lb. 25c

BEEF CHUCK or SHOULDER
ROASTS lb. 16c

ROUND STEAK lb. 24c

Select Sliced BREAKFAST BACON lb. 25c

FRESH FRUITS and VEGETABLES

JUICY FIRM SUNKIST
Grapefruit Size 196 for 6 25c

SUNKIST JUICY
ORANGES Large Size 176's Dozen 38c
MEDIUM SIZE—344's doz. 21c

CELERY Good Size Stalks. 5c

GOLDEN RIPE
BANANAS 3 lbs. 25c

BARTLETT RIPE
PEARS Size 150's for 3 10c

Second Grade CREAMERY
Butter 2 one-lb. prints 43c



OF HEAVEN'S BENEDICTION

by Margaret Gorman Nichols

Chapter 12

New Perspective

When Brooke left her new acquaintances at the dining-room door, she went to her cabin for her brown coat. A few moments later in deck shoes, Harris's sweater, also wearing a beige coat with a luxurious fur collar.

They walked together, Harriet saying, "Aren't they nice? The boys at our table, I mean, Tony and Bill. I think we were lucky to get them, don't you?" When a good-looking man passed, she eyed him and laughed demurely in her confusion. "I think this is going to be fun, don't you? My mother was so worried about my going alone..... Of course I'm going out in Los Angeles and he'll show me a wonderful time ....Are your clothes wrinkled? Oh, I know I've brought too many with me.....Five evening dresses, all new. How many did you bring?"

"Three," Brooke said and looked at her watch. It was a quarter to eleven. She smiled at Harriet. "I'm going to work now."

"Work? Who's to be done on a ship? "Oh, you mean.... Oh, you mean.... Isn't that a shame? Well, see you later....."

Ellen opened the door of Mrs. Kingsbury's cabin and murmured a cheering greeting.

Mrs. Kingsbury said, smiling grimly, "How that's fresh air!" To Brooke directly, "You can get deck chairs from the deck steward. I'll sit on deck for a while this afternoon. There's a library on board where you can see about books. I'll see you later....."

Ellen opened the door of Mrs. Kingsbury's cabin and murmured a cheering greeting.

Mrs. Kingsbury said, smiling grimly, "How that's fresh air!" To Brooke directly, "You can get deck chairs from the deck steward. I'll sit on deck for a while this afternoon. There's a library on board where you can see about books. I'll see you later....."

"Work?" "Work to be done on a ship? "Oh, you mean.... Oh, you mean.... Isn't that a shame? Well,

STOCK MARKETS

QUOTATIONS FURNISHED BY RIGGAR AND CRAWFORD.
John J. Sheridan, Branch Manager.

Quotations at 2.00:

MINES

Alax 11	
Albernac 12 1-2	
Anglo Hur 135	
Arntfield 118	
Bankfield 8 3-4	
Beattie 81	
Bidgood 10 1-2	
Big Missouri 8 1-2	
Brabazon 8	
Broulan 43	
Buffalo Ank. 210	
Calgary and 130	
Can. Malar. 38	
Central Pat. 1.66	
Chesterville 71	
Coast. Copper 65	
Coniagrum 107	
Dome 18 1-2	
Eldorada 11	
East Mal. 265	
Falconbridge 245	
Gillies L. 2 1-2	
Gunnar 8	
Hardrock 66	
Hollinger 17 3-4	
Howey 23 3-4	
Hu'ton Bay 23	
Kerr Add. 216	
Kirk. Lake 80	
Lpa. Cad. 8 1-2	
Lake Shore 17 1-2	
Mcint. 51	
Little L. .. 183	
Macassa 225	
McIntyre 40	
McLeod 153	
McMarmac 41	
Mining Corp. 53	
Monets 43	
Nipissing 90	
O'Brien 75	
Osaka 30	
Omega 13	
Paymaster 23	
Pamour 85	
Perron 160	
Pend Oreille 115	
Pickle Crow 243	
Pioneer 197	
Powell 62	
Premier 79	
Preston E.D. 163	
Reno 14	
Royalite 21	
San Antonio 165	
Sherritt G. 55	
Sisco 61	
Sladen M. 29	
Sudbury Basin 88	
Sullivan 51	
Sleep Rock 145	
Sylvanite 208	
Tech Hughes 305	
Ven. Can. Oil 139	
Tobumo 18	
Venture 210	
Wallbridge 205	
Wright Hargreaves 350	

TORONTO

Bell Telephone 145.	
British American Oil 16¼.	
Brewing Corporation 118.	
Brazilian Traction 4¾.	
Canada Bud Brewery 3¾.	
Canada Cement 4.	
Canada Dredge 5.	
Can. Industrial Alcohol 175.	
C.P.R. 4¼.	
Canada Malting 33½.	
Canada Vinegar 7	
Canada Car 6¼.	
Cockshutt Plow 5¼.	
Cons. Bakeries 13½.	
Con Smelters 26.	
Dominion Foundries 20¼.	
Dominion Stores 15¼.	
Distillers Seagrams 24¼.	
Fanny Farmer 22½.	
Ford "A" 5¼.	
Gypsum 31¼.	
Imperial Oil 9½.	
International Nickel 33½.	
International Petroleum 13¾.	
Interlake Tissue 12½.	
Loblaw 22¾.	
Massey Harris 2¾.	
Montreal Power 27¼.	
McColl Frontenac 81.	
Power Corporation 6½.	
Price Bros. 11½.	
Steel of Canada 63.	
Superiest 33.	
Shawinigan 27¼.	
Walkers 34¼.	
Walkers Pfd. 19¾.	
C.P.A. 4.	

NEW YORK

American Tel. 156	
Anaconda 19½	
Brookfield Steel 75¼	
Chrysler 71	
General Electric 33¾.	
General Motors 45¼	
North American 19	
Montgomery Ward 39¼	
Phillips Pet. 35¾	
Radio 5¼	
Standard Oil of N.J. 34	
Standard Oil of Ind. 6¼	
U.S. Steel 51⅞	
United Aircraft 35¾	
Vanadium 20¼	
Westinghouse 97	

TORONTO STOCKS

Toronto, Aug. 15. — (CP)—Prices were stronger up till early afternoon on the Toronto Stock Exchange with trading decidedly slow. Only 32,000 shares changed hands in the first three hours.

Gold shares led the advance with an index gain of 0.39 up till noon and the Industrials and Western Oils posted similar gains. Base metal shares showed Macassa, Teck Hughes, Central Patricia, Amor and Dome Mines advancing to 8 cents. Sherritt was a soft spot in the Base Metal list.

Changes in the Industrial were limited to small fractions with exception of point gains for Bell and Commerce and Goodyear Tire. In the Western Oil group the trend was a bit stronger for Royalite and Calgary-Edmonton. Home Oil held unchanged at 4.55.

Sales at 11.55.

31 GERMAN PLANES DESTROYED YESTERDAY

London, Aug. 15 (CP)—An Air Ministry communique today said 31 German planes were destroyed yesterday.

British losses in yesterday's fighting were set at seven fighting planes with two of the pilots saved.

Hog Quotations

Toronto, Aug. 12 (CP)—Dressed hogs were up 50 cents this week-end, 25 cents at Peterborough and five cents at Hamilton, as reported by Bacon-hog markets reporting under Hog Marketing Board regulations.

Liveweight: Brantford $12.35.

Dressed: Brantford $11.35, Hamilton $11, Peterborough $11.35 plus transportation, Stratford $11.35 plus transportation.

London later reported dressed weight up 25 cents at $11.50 plus transportation. Prices were unchanged at Chatham at $7.20 liveweight and $10.30 dressed-weight.

LIVESTOCK

Toronto, Aug. 13 (CP). — Cattle trade was very dull up to mid-session on the Toronto market here today. A few common steckers sold steady at $4.75-$6.25. There were no sales of killers. Veal calves, lambs, hogs and sheep were steady. The cattle holdover was 1,000 today with 600 head, mostly stockers.

Receipts reported by the Dominion Marketing Service were: Cattle 190, calves 20, hogs 260, sheep and lambs 80.

The few veal calves offered sold at 86-$10.50.

Lambs sold at $10.50 for good ewes and wethers delivered by truck and $9.50 for heavies.

Sheep sold at $2.50-$5.

Hogs sold at $11.60 off-trucks for bacons and $12 dressed-weight.

Butter Price Rises One-Half Cent

Toronto, Aug. 15. — Ontario butter ended a two-day price slump on the Toronto open produce market by registering a half-cent rise in fair trading. First-grade creamery solids advanced fractionally to 21 1-4c in the morning and moved to 21 1-2c during the afternoon.

Sellers seemed inclined to hold their butter rather than press sales, and offerings were light. Wholesale demand kept receipts moving steadily. In spite of the rise, prices of top-quality stock, undergrades became somewhat difficult to move.

Eggs remained quietly steady in the graded trade here today on a range of 26c to 30c in wholesale-to-retail selling. Receipts were light, but demand weakened slightly as high prices made buyers cautious.

Produce Department of Trade and Commerce reports:

Montreal, Aug. 15. — Prices on Montreal produce boards here, as reported by the Dominion Department of Agriculture, follow:

Butter — First-grade creamery prints, 21 3-4c; solids 21 1-2c; first-grade solids, jobbing price, 22 1-2c to 23c.

Eggs—Graded shipments, Inspector, in used free cases, selling price, A large, 28 to 29c; A medium, 27c; B, 25c; C, 15c. (UnInspected 1-2 cent lower.) Receipts, 445 cases.

Drought Affects Crops at South Bay

South Bay, Aug. 15 — With the continuation of the intense heat of the past several days, farmers in this vicinity are in need of rain, not only because of crops and pasture but they foresee damage to a large extent to tomato crops and pasture lands. Although the hot weather has benefited farmers at grain harvesting and hay making, the continued drought is burning fields of the latter variety and retarding the growth of corn and many wells in the district are reported as being very low and others are being dry of water.

Produce Markets

Toronto—Wholesale prices (Ontario Department of Agriculture) today were:

EGGS.

Wholesale to retail:

A-large	29-30
A-medium	25-26
A-pullets	22
Grade "B"	23
Grade "C"	18

BUTTER

Butter, No. 1	21½
Butter, No. 2	21
Churning Cream, No. 1	31
Churning Cream, No. 2	18

POULTRY

(Dressed)

Broilers, 1 1-2 to 2 lbs.	18-19
Chickens—	
Over 5 lbs	20 21
4 to 5 lbs.	19 20
3 to 4 lbs.	17 18
Fowl—	
Over 5 lbs.	15-16
4 to 5 lbs.	14
3 to 4 lbs.	12

(Live Poultry)

Broilers 1 1-2 to 2 1-2 lbs.	13
Chickens—	
Over 5 lbs.	16 17
4 to 5 lbs.	15-16
3 to 4 lbs.	13-16
Fowl—	
Over 5 lbs	13
4 to 5 lbs.	12
3 to 4 lbs.	10

Vagrancy Charge Laid Against Girl

Found wandering at large and failing to give a satisfactory account of herself, a girl who police say is Florence Kerrigan, no address, was apprehended in Belleville last evening and held today on a charge of vagrancy. Arrested on a complaint by Constable Hammond, A.P.M. at the R.C.A.F. and P.C. Arnott following complaints that the girl was in company with several men in a local restaurant. A medical examination by Dr. J. R. Crook, Medical Officer of Health, was today requested by Acting Chief Arthur Hopkins.

Finds Tyre on Road

Alfred Dann, of 19 Carleton St., Toronto, turned into the police station yesterday carrying tire, tube and rim, which he stated he had found lying on Highway No. 2 between Belleville and Trenton. The authorities took possession of the goods for safe keeping assuring Mr. Dann the property would be returned to him in case the rightful owner failed to claim his goods.

One insbriate and two tramients shared the cell block at the police station last night.

GREEK CRUISER

(Continued From Page One)

ces were interpreted by foreign observers as indicating Greece is preparing for trouble with Italy and pending newspaper threats with an attack from Albania.

Dr. Dinas' invasion of myself reported.

Some Officials Fear Parallel

Some official circles here identified between the Italian press campaign and that launched by German newspapers before the invasions of Poland, Norway, Belgium and The Netherlands.

(Italian newspapers continued to dwell on alleged atrocities committed by Albanian minorities. Fascist editor Virginio Gayda, in Il Giornale D'Italia, charged that "persecutions of Greeks were "vassals" of Britain in the war against Italo-dominated Albania, Italy and the whole "Balkan peninsula.")

The Athens press, replying hotly, termed Italian newspapers' attacks "wanton falsification of facts" and a "slanderous campaign."

Authoritative reports said hundreds of Albanians in the Ioannina district were murdered in a drive against fully Albania's—have been arrested on charges of plotting against Greek rule.

HEAVY BLOWS

(Continued From Page One)

The Admiralty announced sinking occurred somewhere in the Atlantic. Between 30 and 40 sailors were believed lost but more than 200 officers and men were landed at a west coast port.

Britons prepared by government and press for a full scale attempt at invasion, staged an organized search for parachute troops and parachutists throughout the night in England and Scotland, although there were no indications of early or any being found.

Searching of three score German parachutes yesterday precipitated the hunt.

British Bombard Across Channel

The R.A.F. bombardment across the channel ranged from Calais to La Havre in German-occupied France, a stretch of coast opposite southern England which is only 21 miles across at its nearest point, Calais, across from Dover.

The GeGrmans have been reported massing troops on the coast.

Wailing sirens in the attacked area could be heard plainly on the English coast from midnight until nearly dawn and brilliant flashes from the sky told watchers of bomb explosions.

The intensity of the attack was indicated from the fact that more than 100 bombs were reported dropped in one hour from one point alone Report of Invasion Denied in Norway

While the British were pounding this nearby enemy territory, high quarters said that the Germans were concentrating troops in Norway and along the coast of Holland for an attempted invasion of Britain.

But whether the Germans attempt to land from the north or south, any such effort seemed to hinge upon first winning control of the air, even if only temporarily.

This connection was made by masses of planes was noticeably weaker yesterday over German skies than either attempt. Almost as soon as the Nazi planes took part, compared with 500 on the first day, 200 Germans were destroyed.

31 Nazi Planes Lost Wednesday

The R.A.F. on Tuesday shot down 31 German planes, on the 13, but yesterday shot down only 31 Nazi and lost only 14.

The question of German parachutists in Britain was also an overnight mystery. The Ministry of Home Security in a communique last night appealing to the public to help authorities hunt for chutists said there was no fear of invasion such Nazi troopers having landed.

Troops in uniform, armed and on foot, police and home guard members scoured the countryside from land and England. In the heavily wooded midlands 17 parachutes, two of them empty, were found.

Another 17 were found in southwest Scotland, five in Northumberland and a score more scattered elsewhere.

Some thought they might be a part of Adolf Hiller's war of nerves but their discovery failed to create any alarm in any of the districts where they were found.

Eleven German airmen were reported captured in the midnight hunt. No mention was made of this by the government in its report on the finding of the 'chutes.

PLANES BATTLE

(Continued From Page One)

ly that less than a dozen bombs were dropped within my earshot.

Many German planes fell far out to sea. A third, a flaming mass of wreckage, spiralled into a field.

So high in the sky was the scrap that spelled doom for the latter that its path was visible for more than an hour to drift down to sea in billowing parachutes.

A British rescue craft which raced into the channel soon returned with the bodies of two Nazi fliers and the shattered plane. They were taken on to a dressing station at Dover Castle.

While it was impossible to determine whether British planes were enemy or British, one which came down in flames was seen to be forced landing in a grainfield was a twin-engined Spitfire fighter.

As it glided to earth, wobbling enough to show grave damage, but not crippled its controls, it passed within 300 yards of the spot from which I saw the struggle for air supremacy. The black swastika could be seen on the fuselage.

30 Planes In One Fight

In one of the fiercest fights which took part over the channel and along the coastline an estimated 30 planes were involved in a dog-fight skirmish the angry stuttering fire of British machine guns being punctuated by the authoritative bark of cannon shells which told that some German fighters are armed.

Anti-aircraft batteries had opened up even before the dog-fight of raiders crossed the coast. Fire followed them as they sped inland to attack Shrapnel from anti-aircraft shells rained down into the sea-level, sending foamwalk scurrying into doorways for cover.

An American Press Correspondent at a town southwest of here telephoned that he counted 30 planes in the fight.

About 30 planes came over and bumped into a strong force of R.A.F. fighters from Hurricane squadrons. The fiercest fight this town has seen thus far broke out when the two forces met.

Planes Falling Out of Sky.

Planes were falling out of the sky. Some went down in flames.

"Cannon shells, shrapnel and machine gun bullets were raining down on us as the planes roared over the roofs. The battle lasted more than half an hour.

"The Germans lost at least five bombers in the battle—one in the sea, one on land." (These may have been some of the planes I saw following to the west.)

The first twelve bombers came in from the channel in a fast astern, about 7,000 feet high in the hazy sky.

Watch 'Till Foe In Range.

British anti-aircraft gunners held their fire until the foe had reached the dead in range—and then let go. The first German bomber, a Dornier, wavered and twisted wildly to get out of range, but one of them hit it and it lurched in a steep dive and blown up in the air.

The Nazi wave made for an airport and the second for another. Many bombs were dropped, and some of the raiders never reached their objective and fled to sea with their bombs still in the racks.

Fishermen Search For Survivors.

The Germans were driven down in the sea just off the town shore, two of them in flames. Despite the bullet-streaked waters, fishermen put their head, fishermen put out to search for survivors.

"Another bomber came staggering low, narrowly missing several houses before crashing into a row houses which were badly damaged.

"The wreckage burst into flames, and one of the crew burned to death. Another was found in a kneeling position when dug from the debris. Another who bailed out was captured on a meadow a mile away by two civilians. He had a bullet wound in the leg.

"A Spitfire pilot who bailed out said he was machine-gunned by a German plane as he was coming down by parachute, but he escaped death."

The raid came during the day on which Hitler promised to take over Britain's skies.

Hitler Fails In Promise

No one but the grovving newspaper colony broucaded along the coast expected Hitler to keep his word on the day the fuehrer promised to move into Buckingham Palace and Victoria.

Townspeople went on with their ordinary business and their small and lives, but a few were found up at an early hour for them, manning observation posts along the cliffs and sweeping the sea towards the continent with field glasses.

The only thing visible in the narrow belt of sea was buoys.

If Hitler does try invasion, the coastal defence as usual is quite ready and waiting for it. The army of 1,500,000 men at posts acting under General Sir Edmund Ironside supplemented by a home guard of about the same size.

Besides the strong defensive works, in the words of a high army official, there are "many secrets". More than one of these surprises was born of the ingenuity of Canadian officers and men.

Quiet Over District.

Over Kent almost 24 hours there had been no air activity over this southeastern English district, but several "bumps" far inland this morning indicated bomb bursts and were the result of R.A.F. raids.

First German fighter planes tested the defences of this district when five rois—then turned back across the channel. Later a new wave, flying high, attacked a civilian area in the north of R.A.F. Hurricanes in the speedy Spitfires chased them and fought in three planes crashing.

While this dogfight was raging, five waves of Nazi bombers began swarming across the coast, headed east, at 15,000 feet and more.

Half an hour later one wave came back, but there were only four of the other four, which either suffered heavy casualties or took a different route home.

BRITISH REPORTS

(Continued From Page One)

If the Air Ministry ers at all it is on the side of understatement, proved today in the list of German losses must be authenticated or they will be disputed by the Germans. Only a German plane has been damaged which is certain to be written off as home base is almost impossible, it will never find its way into the Air Ministry's bag.

Has to Crack Up

It has to crack up in the air before the R.A.F. will report it as "probably destroyed."

In the early days of the war the R.A.F. had a rule as enemy plane would be listed as "damaged only" if two pilots saw it crash. In the fall of the dog fights now going on over Britain that rule cannot be enforced. Many machines have been dropped. In its place has gone a rule that "probably" must be prepared to pledge his word that he has destroyed an enemy plane. It is up to the pilot, must be prepared to swear it crash or break up in the air.

All through the R.A.P. it is now a point of honor not to claim destruction of an enemy plane unless all doubt has been removed.

Losses Are Light R.A.F.

Since Aug. 8, the R.A.P. has shot down 300 planes, at last 74 of its own. What is the explanation of the R.A.F.'s superiority?

The first reason is the superiority of the planes. Hurricanes and Spitfires carry eight machine guns tucked in their wings and fire at a rate of 1,200 rounds a minute. The Messerschmitts are extremely manoeuvrable and can climb faster and far from side to side.

The second reason is the better system of training R.A.F. pilots over German pilots.

A third reason is the vulnerability of the big and comparatively slow German twin-engine bomber against the small, fast streamlined fighter.

A fourth reason is the astonishing factor of the fighter pilot defending his own country and the struggle for life that comes from that consideration.

Says Nazis Have Bought Flat-Bottomed Boats Fitted With Engines

Air Reporter for Daily Express Predicts German Attempt at Invasion May Come Soon

London, Aug. 15 (CP)—Predicting very soon the invasion attempt may come soon, Basil Cardew, air reporter for the Daily Express today declared that Germans have been buying flat bottomed boats fitted with engines, each capable of transporting 36 men in shallow water and have been manufacturing for a great massed of troops.

"So there will be fighting on these shores?" he write. "In my view, yes, maybe in a quite short time. The German have the Baltic Sea but to come too rough at the end of August for that shallow sea and in their neck-or-nothing gamble they may be forced to act quickly."

Invasion Barges Ready

Cardew said that observers had seen large concentrations of high ships in the Baltic and there was a big scale building of invasion barges in the Norwegian fjords. Flat bottomed boats which are stored in the ships are said to be capable of carrying tanks or mechanical equipment. He said: These will be brought with infantrymen crowded in other parts of big ships.

"The Germans, I think, also may try to pull a fast one on the people of these countries by suggesting they have been taking mass lessons on bagpipes in Norway. Then disembarking troops would carry out when the 51st Highland Division performed so well in France."

He said he expected Hitler to use the Nazi parachute troops and thousands of large containers which can be dropped from the air. The containers, he said, will hold small arms ammunition and other supplies upon him "like ghosts arising from the dead."

In a broadcast, he asked: "When the time comes for us to strike where will Hitler's fifth column be? Where will he find friends in Poland, Holland, Belgium, Finland, Denmark, Holland, Belgium, France, Austria?

"Like ghosts arising from the dead, with their arms and their ammunition dropped to them, they lashed for a season will turn upon him.

"Then we shall not be alone."

The real war for Britain, Mr. Eden said, is not the war which will take the offensive and strike home in the enemy.

"This is the way wars are won and that is the way we mean to do it," Mr. Eden said.

No Third War.

There will be no war weariness or peace weariness this time. There must be no third war in our time or in our children's time.

The War Secretary said the attitude of the battle of Britain appears to be opening.

"Now our attitude it may be the turn of the army at home.

"We make no boast, but we feel sure we can."

Mr. Eden urged his listeners, whenever they come to arms, not to open it at a map of Europe, but at a map of the world.

"The map of Europe is misleading because it doesn't tell the whole truth," he said. "It shows bits of flattering tale to Germany. All that can be seen on the European map of British effort is comprised within two islands looking rather small and inconspicuous."

"In August, 1914, the Germans were stopped by their own belief that would be home by Christmas," said Mr. Eden. "This time they have not even that illusion to help them."

Broadcast was preceded by a talk over the Valdyka chain of stations by Anthony Valdyka of Trenton, when the veteran broadcaster said: "Over the radio truck, being driven towards Belleville by Noel Langton, also of Trenton, Langton assured police he was well over on the right side of the road when the Valdyka car sideswiped his truck. Valdyka remembers, constable was on his own side of the street while rounding the curve. Valdyka received medical treatment at the hospital for contusions. Damage to the truck was comparatively slight and Langton, also of Trenton, was not injured. Damage to his car home.

No charges had been preferred in the matter at noon today, city police revealed.

ELDERLY RECLUSE FOUND DEAD NEAR HOME AT ROSLIN

George Anderson, 80, Victim of Heart Attack Not Far from Cabin Where He Lived Alone

TO BE NO INQUEST

After failing to return to his cabin for his evening meal Wednesday night, George Anderson, 80-year-old Roslin recluse, whose body was found dead in a field some distance from the cabin in which he resided alone. His body was found lying at the bottom of a hill by Constable Colden and William Alford, Roslin neighbours, while on a search for the missing man.

No inquest was necessary, stated Coroner Dr. J. R. Crook, physician who revealed the elderly man had apparently been dead for about 24 hours when he fell struck his head upon a large stone. He had been missing since 5 p.m. last night.

The elderly recluse returned to the place of his birth recently, after residing for many years in Vancouver. Early in the evening, Mr. Colden and Mr. Alford, both neighbours of the deceased, discovered Mr. Anderson farm on business. Finding no trace of the old man about the water pail missing, the pair set out toward the hill in the direction of where a knoll north of the cabin. His body was found part way up the hill. Mr. Colden and Mr. Alford left Mr. Anderson residing alone, while only two years ago, his brother, William Alford died.

Mr. George Anderson was a well known Canadian amateur boxer in his youth in the heavyweight division, it was learned. Thompson and Constable Patterson of the Provincial Police investigated and reported the matter to Coroner Crook. Relatives, who in turn declared no inquest would be necessary under the circumstances, were notified. Home is situated on the 9th Concession of Tyendinaga near Roslin.

5 ARE KILLED

(Continued From Page One)

for the bodies of five men killed in the crash of a Royal Canadian Air Force plane yesterday off Vancouver Island.

Search for the bodies and wreckage, instituted immediately after the crash occurred, was delayed last night, but resumed at dawn early today, said Constable M. N. Macalpine, British Columbia Provincial Police here.

Headed for Patricia Bay

The plane flew out of Alliford Bay, B.C., in the Queen Charlotte Islands, and was headed for Patricia Bay on Vancouver Island, R.C.A.F. headquarters here announced. When the pontoon-equipped plane was flying southward between the islands and the mainland coast, Later, Tom Daly, a lodger at the Blodel camp 10 miles north of Campbell River, saw a splash about a mile and a half away. He immediately notified police and a search was started along Seymour Narrows and Race Passage.

A gas boat picked up a pontoon with red bands around it and another pontoon sank just as it was about to be recovered. No other signs of the wrecked plane could be located.

In addition to the police boat, the Seattle Southern Cross, two halibut boats and other craft went to the scene. The Southern Cross, owned by the Swedish Industrialist, Axel Wenner-Gren, took part in rescue of survivors from the torpedoed Liner Athenia.

WE TAKE THE GAMBLE OUT OF USED CAR BUYING!

Our Used Cars are Properly Reconditioned and Guaranteed.

ASK THE MAN WHO HAS BOUGHT ONE

'38 Pontiac Coach.
'37 Nash Sedan.
'36 Chevrolet Master Coach.
'36 Dodge Custom Coach.
'35 Dodge Standard Coach.
'35 Chevrolet Master Deluxe Sedan.
'33 McLaughlin-Buick Sedan.

SPECIAL VALUE.
1939 G.M.C. PICK-UP.

Belleville Motor Car COMPANY LIMITED.
A. C. REYNOLDS, Manager.
PONTIAC, McLAUGHLIN-BUICK G.M.C. TRUCKS
SALES and SERVICE
Cor. Coleman and Bridge Streets
PHONE 240

DEFEATED RACES WILL TURN ON NAZIS, SAYS EDEN

When Time Comes to Strike Where Will Hitler's Fifth Column be?" He Asks

NO THIRD WAR

London, Aug. 15 (CP)—War Secretary Anthony Eden promised solemnly last night that Britain will strike Germany a death blow and that when she does, the nations defeated in this war will turn upon him "like ghosts arising from the dead."

In a broadcast, he asked: "When the time comes for us to strike where will Hitler's fifth column be? Where will he find friends in Poland, Finland, Denmark, Holland, Belgium, France, Austria?

"Like ghosts arising from the dead, with their arms and their ammunition dropped to them, they lashed for a season will turn upon him.

"Then we shall not be alone."

The real war for Britain, Mr. Eden said, is not the war which will take the offensive and strike home in the enemy.

"This is the way wars are won and that is the way we mean to do it," Mr. Eden said.

No Third War.

There will be no war weariness or peace weariness this time. There must be no third war in our time or in our children's time.

The War Secretary said the attitude of the battle of Britain appears to be opening.

"Now our attitude it may be the turn of the army at home.

"We make no boast, but we feel sure we can."

Mr. Eden urged his listeners, whenever they come to arms, not to open it at a map of Europe, but at a map of the world.

"The map of Europe is misleading because it doesn't tell the whole truth," he said. "It shows bits of flattering tale to Germany. All that can be seen on the European map of British effort is comprised within two islands looking rather small and inconspicuous.

"In August, 1914, the Germans were stopped by their own belief that would be home by Christmas," said Mr. Eden. "This time they have not even that illusion to help them."

Broadcast was preceded by a talk over the Valdyka chain of stations by Anthony Valdyka of Trenton, when the veteran broadcaster said: "Over the radio truck, being driven towards Belleville by Noel Langton, also of Trenton, Langton assured police he was well over on the right side of the road when the Valdyka car sideswiped his truck. Valdyka remembers, constable was on his own side of the street while rounding the curve. Valdyka received medical treatment at the hospital for contusions. Damage to the truck was comparatively slight and Langton, also of Trenton, was not injured. Damage to his car home.

No charges had been preferred in the matter at noon today, city police revealed.

A MOST DELIGHTFUL FRAGRANCE
ELIZABETH ARDEN
Blue Grass
FLOWER MIST COLOGNE
Now $1.35 for a 4-ounce Bottle

DOYLE'S
DRUG STORE
The Home of Elizabeth Arden in Belleville

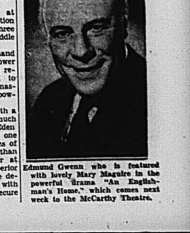
1937 CHEVROLET MASTER COACH
WITH TRUNK.
A Regular Car at an Attractive Price.
Trudeau
MOTOR SALES

Trenton Woman Injured in Face By Flying Glass

Struck on the face by flying glass Mrs. Grace Rose of Trenton, sustained severe facial lacerations when the automobile in which she was travelling left the road, overturning the Devil's Elbow on West Dundas Street shortly after midnight last night. The injured woman was rushed to the Belleville General Hospital where medical attention stopped the heavy flow of blood from the severe facial lacerations sustained.

Constable Merritt and Taylor investigated and reported that Mrs. Knox was riding in the car driven by Mrs. Rose, westerly by Anthony Valdyka of Trenton, when the vehicle skidded on the loose gravel on the truck, being driven towards Belleville by Noel Langton, also of Trenton. Langton assured police he was well over on the right side of the road when the Valdyka car sideswiped his truck. Valdyka remembers, constable was on his own side of the street while rounding the curve. Valdyka received medical treatment at the hospital for contusions. Damage to the truck was comparatively slight and Langton, also of Trenton, was not injured. Damage to his car home.

No charges had been preferred in the matter at noon today, city police revealed.



Most Northerly Training Centre

Grande Prairie, Alta., Aug 15 — (CP)— The most northerly militia training centre in Canada is being established on the outskirts of this town 200 miles northwest of Edmonton, Major F. V. Harcourt, engineer officer for Military Dis-

Edmund Gwenn who is featured as Scotland Yard inspector in the powerful drama "An English-man's Home," which comes Tuesday next week to the McCarthy Theatre.

5 GERMAN PLANES DESTROYED YESTERDAY

London, Aug. 15 (CP)—The King, as Marshal of the Royal Air Force, inspected aircraft factories in the southeast England today, inspecting various stages of production.

THE KING TOURS AIRCRAFT FACTORY

NAZIS FAIL IN ATTACKS UPON AIRDROMES

British Air Ministry Statement Details Fighting in Which Germans Lost 55 Planes and British 15 Planes, According to Reports Up to 5 p.m. on Thursday

London, Aug. 15—The official communique of the Air Ministry said 55 German planes had been destroyed up to 5 p.m. today (noon EST.) It listed seven British fighting planes as lost.

A host force of bombers unsuccessfully attacked several Royal Air Force airdromes in southeastern England, the Ministry reported. There were raiders in the Tyneside area, and casualties at an inland R.A.F. airdrome.

The statement said:

"Enemy aircraft again appeared in large numbers off our coasts today. During the morning a large force of enemy machines was attacked several R.A.F. airdromes in the southeast.

"Our fighters engaged the enemy and inflicted heavy casualties.

"Early in the afternoon a number of enemy aircraft crossed the northeast coast. Bombs were dropped on the Tyneside area and in a residential district of Sunderland. No report of any military importance was caused and the number of casualties reported was small, although some were killed.

Bombs Dropped Inland

"Further inland bombs were dropped at several isolated points. At an R.A.F. airdrome some damage was done to buildings, causing a number of casualties. Our aircraft guns and fighters have been constantly in action throughout the day and, while it is impossible to give any exact figure at present, the day's action at present, reports received up to 5 p.m. show that 55 enemy aircraft have been destroyed.

"Seven of our fighters have been lost, but four of the pilots are safe."

Federal July Revenue Totals $41,730,958

Ottawa, Aug. 15.—(CP)—Customs duties, Excise taxes, Excise duties and sundry collections during July totalled $41,730,958, an increase of $17,031,958 over July 1939, the Department of National Revenue announced today.

Income tax collections during July totalled $5,515,156 compared with $2,921,198 in July 1939.

Customs duties, Excise taxes, Excise duties and sundry collections totalled April, May, June and July of during April, May, June and July of the fiscal year, $41,730,958, an increase of $17,031,958 over July 1939 the Department of National Revenue announced today.

Income tax collections during July totalled $5,515,156 compared with $2,921,198 in July 1939.

Customs duties, Excise taxes, Excise duties and sundry collections totalled $41,730,958, an increase of $17,031,958 over the same period in 1939.

Income tax collections in Ontario during July last, by districts, with July, 1939, figures in brackets:

Ottawa, $6,559,751 ($5,172,430); Kingston, $1,000,000 ($329,909); Belleville, $737,728 ($478,695); Toronto-ville $427,776,550 ($34,555,126); Hamilton, $8,543,946 ($1,761,161); London $9,225,830 ($8,946,223); Fort William $486,000 ($264,000); Sudbury $215,555 ($63,797.26).

FIRE UNDER CONTROL AFTER BLACKENING 6,000 ACRES TIMBER

Santa Barbara, Calif., Aug. 15.—(AP)—Los Padres National Forest officials said today a fast, windy, swept fire which blackened 6,000 acres of rich timberland near here was under control.

The flames raged nearly $200,000 worth of palatial homes and palatial lodges maintained by wealthy Easterners in mountains. Among the structures destroyed was a $45,000 home belonging to Opera Star Lotte Lehmann.

The Stars Say

For Friday, August 16

By GENEVIEVE KEMBLE

THE ASTRAL influences bearing on the affairs of this day point to a read at elations, doubtful and radical, with the prospect of strange situations to be marvelled by direction, sound judgment and prophesy by the wise counsel of the disturbed and confused heads. Papers all sorts of writings of a business or as well as intellectual or legal nature, should be handled with the most direction, journeys and change as well, as there are adverse signs hinted of loss, fraud, delusion and intrigue.

Those whose birthday it is may find themselves involved in a year in which perplexities and problems call for much calm discretion, sagacity and friendly suggestion, since there are hints of loss, fraud, misconstructions anent writings, documents or legal matters, caused by carelessness. It would be well to make no radical change although there will be a strongly undermining and uprooting force inciting to just radical measures.

A child born on this day should be shrewd, clever, versatile and full of new notions and ideals, perhaps erratic and unbalanced and intelligent thought should be given it its rearing and education.

"Some Day Canadian Will Win Open Golf Title", Says Horne

By ROBERT CLARKE
Canadian Press Staff Writer

Toronto, Aug. 15.—(CP)—As he said before, Stan Horne of Montreal discovered golf at 13 and a Canadian will win the Canadian open golf championship—something a home-bred has been unable to do for 31 years.

Horne, one of the best of the Canadian shotmakers, thinks that some time in the next few years the fairway threat will be brushed aside and a Canadian will be the winner.

"Our best chance would come if we could only get three or four Canadians close to the leader at the start of the last round," said Stanley yesterday as he went through his final drill for the open, which starts today over Scarboro Golf and Country Club course.

"In the past a Canadian has been up near the pace-setters with a round to go but he's always been alone and the terrific pressure has been too much for him."

New Blitzkrieg Warfare Method Evolved by Canadian Officers

15,000 Canadians Trained at Camp Borden Along Lines Developed by Four Leading Canadian Authorities

By Ross Munro Canadian Press Staff Writer).

Camp Borden, Ont., Aug. 15 (CP) Canada's first army of 15,000 men and 15,000 fighting men are being trained in methods of the new blitzkrieg warfare which have been evolved by Canadian officers to meet the needs of the land.

Four leading Canadian military authorities, responsible for developing tactics for infantry, army service of armoured fighting vehicles are working in close co-operation under Col. S. A. Lee, Camp Commandant, to develop hard-hitting reinforcement units for the Canadian army overseas.

Armored Vehicles

Lt.-Col. E. F. Worthington, who rose from the ranks of the Black Watch in the present war, is head of the armored vehicle training centre at Camp Borden. He is a wide organization as foremost Canadian authority in this particular line.

Lt.-Col. Worthington's recruiting task until personnel from among the caterpillar tractor workers of the Canadian timberland. He maintains that the Canadian will be best tank fighters in the world.

Lt.-Col. A. E. Black is teaching the Royal Canadian Army Service Corps units the latest wrinkles in supplying the units with rations, petrol and ammunition on high speed, trunk under conditions of heavy actical attack.

Lt.-Col. Worthington co-ordinated with the new tank tactics and with the infantry, now adopting new formations for fast movements of any kind of terrain. The two infantry training centres are under the command of Lt.-Col. Archie Campbell and Lt.-Col. J. M. B. Gin-clair.

R.C.A.F. Co-operation

The Royal Canadian Air Force training squadrons stationed here co-operate in exercises throughout the vast camp area and accustom the troops to attacks from the air, even if the bombs are only flour bags.

The fleet of Athlone visited the camp yesterday and saw the troops in action. Air Vice-Marshal R.C.W. Carr, training centres go through a regular schedule.

There was no attempt to stage a stage a real show for the Governor-General, who had visited the big camp under normal conditions.

SWISS COMMAND ISSUES WARNING

Will Fire on Planes Violating Territory — 30 Machines Seen on Wednesday

Berne, Aug. 15 (AP).—The Swiss high command announced today that hereafter Swiss anti-aircraft batteries will fire on foreign aircraft planes violating Swiss territory.

Thirty planes of a foreign power sign planes had flown over Switzerland towards northern Italy.

The announcement in each case in the form of a warning to the public to go in air raid shelters during alarms because of the danger of falling pieces of anti-aircraft shells.

The action followed alleged violation of Swiss territory by more than 30 foreign planes during the night of Tuesday and early Wednesday.

International News at Glance

LONDON—Nazis continue heavy raids over England, ten shot down; Royal Air Force hammers German bases on 100-mile channel front in night raids.

LONDON — Prime Minister Churchill tells Commons sentiment against retaliatory terror driven back in Semaliland; operations still in progress; government sets up commission to check British Column activity.

ROME—Handling of Greek crisis or Hello by "unidentified submarine" announced by Greek-Italian crisis heightens; Greek premier summons chiefs of staff meeting.

Rome—Athens telephone communications severed.

Shanghai—United States and Japanese representatives reported agreed in principle to control of British sector of Shanghai's International Settlement.

P. E. CO. YOUTH RESCUED FROM RAFT ON L. ONT.

Jim Clark Was Adrift All Night on Wind-Tossed Waters Until Rescued by Conseco Fishermen

SEARCH MADE BY RCAF

A dramatic story of an eighteen-year-old youth's experience adrift on a gale-tossed Lake Ontario raft was told in the heavy seas of Lake Ontario, his ultimate rescue by one of a fleet of searching fishermen boats after spending a night in the wind-tossed lake waters; his being washed overboard at least six times by spume-crested waves; of a night of terror as heavy seas gradually tore his raft apart log by log and his frantic efforts to keep it together with a piece of wire, came from Wellington today.

Jim Clark, youthful employee of Murney Tobacco Co., Prince Edward County Island, situated a mile off Huyck's Point in Lake Ontario, is the central figure in a thrilling drama of the Great Lakes that sent fishermen and fishermen from Point Point to Consecon, and searching planes from the Royal Canadian Air Force at Trenton, on a futile all-night search of the waters of Lake Ontario and Prince County.

Clark was adrift fully twenty hours before being finally picked up by fifteen-year-old Ernest Hollingsworth's Island, by Stanley Phillips and Francis Clark, Consecon fishermen. He was rescued at 5 p.m. after a thrilling experience with the exception of occasional periods when he was back at work.

Clark, with his employer, Mr. Hoyt, and a friend, Bud Benson, had constructed a raft of fifty-four logs from stocks of the timber which He decided to sail the boom to Wellington on Sunday, a way, in the van of a favorable wind. Setting out at 8 p.m. Wednesday he appeared to be in difficulties, and Hoyt immediately dashed for his power-boat and set out to the rescue. Engine trouble delayed him for fifteen minutes, but he found the raft and its occupant was out of sight.

Current Carried Raft Out

Clarke, in the meantime, with no means of steering his unwieldly craft, struck rough water, and heavy seas and treacherous current well-known by local fishermen bore him slowly out into the lake.

At eight o'clock, Benson and Howe set out in the skiff searched for boat in the rescue and searched an area of thirty miles with no success. Wednesday the Hollingsworth and Conseconn were notified and a fleet of fishing vessels joined the search. Planes from the R.C.A.F. roared over the lake from Camp Borden to locate the missing boy. Beacon lights and lanterns replaced directional lights from intermittent points along the shoreline, but an all night search proved no sign of the raft and its occupant.

Raft Washed Overboard

Returning from what appeared to be a futile effort, Phillips and Clark discovered the raft. Clark said this time had dwindled to three logs held loosely by the remaining strands of wire and its exhausted passenger collapsed fifteen miles off Nicholson's Island.

Clark told a dramatic story of heavy seas which buffeted his clumsy craft like a cork. Force of the waves tore the logs one by one then another. He worked frantically by with wire he had found in an effort to keep the raft together. On six different occasions he was swept overboard by the heavy seas. An excellent swimmer, he managed to climb back aboard the raft.

The raft was practically apart when Phillips' boat was sighted. Another half-hour, the rescuers stated, and it would have been too late.

TIGHTER DIVORCE LAWS FORECAST IN FRANCE

Grenoble, France, Aug. 15 (AP).—The French government is backing plans to tighten French divorce laws, it was learned in authoritative circles here today.

Premier Mr. Churchill began his brief statement, outlining a British withdrawal from Somaliland, but was interrupted by Mr. Thurtle who said in a loud whisper: "I say that is the most humane." Bevan that if you would like to say that you can go outside the House I will deal with you."

DEPARTMENT ISSUES ADDITIONAL LIST OF EXAMINATION RESULTS

Additional Middle School results published in this newspaper some time ago, were released today by Dr. Duncan McArthur, Chief Secretary Department of Education. Included in the list are results of candidates registered in the Belleville Collegiate Institute students and marks are: Harry Arthur Brickman, Agriculture I (C); Charlotte McGee, Geometry (C); Ruth Mary Sagle, Composition (C); Bernice Sanders, German Composition (C); Dorothy Victoria Scott, Ancient History (C).

FLOOD DROWNS THOUSANDS OF CHINESE

New York, Aug. 15.—(AP)—Thousands perished were swollen to rivers flood of the Chungking, Yellow River in North China, according to a Kaifeng dispatch broadcast today by the British Broadcasting Corporation and heard here by the Columbia Broadcasting system.

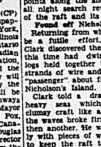
The river was reported to have changed its course at several places and inundated a large area along the Lunghai railway.

Germans Shrug Shoulders At Talk of Parachutists

Berlin, Aug. 15.—(AP)— Reports that German parachute troops had landed in England were met with shrugs of the shoulders today in Berlin where officials generally said the only plausible explanation for the presence of British radio-station activity was that German pilots had jumped after their planes became incapacitated.

YOUNG BOY GETS 5 LB. 10 OZ. BASS

Master Bobby Read, 12-Read, Ont., succeeded in landing a prize black bass, at Crowe Lake, which tipped the scales at 5 lbs 10 oz. Pat was using the old reliable dew worm as bait.



Phillip A. Chester, general manager of the Hudson's Bay Co., Winnipeg, recently appointed Master General of Ordnance at Ottawa.

The War Today

By GUY RHOADES
(Canadian Press Staff Writer)

The Royal Air Force today beat off a series of attacks on Britain's coast after a night in which its planes smashed at enemy bases along 100 miles of the French coastline "Der tag", Aug. 15, drew to a close with the old adage of goose-stepping down Whitehall as Hitler is said to have prophesied they would on this date.

The fifth successive day of the blitzkrieg in the air was kicked off, probably because of damage suffered last night in the R.A.F. raids, and morning assaults on Britain were on a comparatively small scale. Raiders were fought off in the Tyneside area and casualties were caused by the attacks but hardly follow them through the skies were clear.

Britain's press ridiculed the German claim for their prophecy that they would be in London by today. The Press Association said:

"Aug. 15, the date on which Hitler was to make his triumphal march in London, is here.

"In a few hours it will be gone, and the world will be left with its own fate, of the seas and of the air in command.

The great R.A.F. foray across the channel covered the French coast from Dunkerque to Cherbourg and was on the chalk cliffs of Britain's nearest foe as far as Calais. The explosions as bombs dropped, hear the roar of gunnery and defiance of the R.A.F. in the narrow strip of water.

Britain herself was practically free of raids last night. The Nazis said that they had set out in great quantity trying to ignore the fact their own bases nearest England were being attacked by the R.A.F.

While the strife in the north cooled somewhat a condition of feverish excitement was created in the Mediterranean where telephone communication between Athens and Rome was severed following the sinking of the Greek light cruiser Helle by a British submarine.

The sinking followed several days of Italian air force campaigning against Greece, in which the little kingdom was accused of complicity in the hatchet slaying of Dant Hoggie, between the Italians call an Albanian "patriot".

Greek subtleties say Hoggie, whose name in the Albanyman was slain on Albanian territory by persons who escaped into Greece and were arrested. Italy claims the man was beheaded by Greek pro-fascist leaders after making a plan the country would not accede to Italian demands that she break off friendly relations with Britain who has guaranteed her integrity.

Italy's ultimatum to Greece London said the Italian forces in British Somaliland were engaged in extensive progress in their march towards Berbera, the seaport capital of the Gulf of Aden. British forces in the area are greatly outnumbered and have had to fall back in the face of extending Italian pressure from Italian Somaliland which are vulnerable to aerial attack.

Somaliland is not particularly important in itself, except that its possession by the army, Air Force and Navy of Italy a continuing threat to the Italian Somaliland.

Berbera is another important African front—between Egypt and Libya—no action was reported.

Invasion Danger Not Yet Passed Says Churchill

U.K. is Stronger Than She Was in May, He Tells Commons — Committee to Check Fifth Column Activities Named

(By J. F. Sanderson Canadian Press Staff Writer).

London, Aug. 15 (CP Cable)—The government has set up a committee under Viscount Swinton, former Secretary of State for Air, to check Fifth Column activity in Britain, Minister Churchill announced in the House of Commons today. An angry debate followed.

"The Prime Minister declared that while Britain now is stronger than she was in May, the danger of invasion "has by no means passed away."

He said he always thought the threat of Fifth Column activity in Britain had been exaggerated and "I now am satisfied that it is true in some cases to a serious proportions."

The work of the committee was described as "to collect information, treat of all in time of war, he will have adding of such measures as improvement has been effected in dealing with this danger."

Full Information on Personnel

The Prime Minister refused to give details regarding the scope and personnel of the committee, but said: "Its members secretly some weeks ago and has been the subject of many rumors which are false.

"The committee will have full information throughout the country over the selection of Lord Swinton as chairman of the committee.

The stormy scene reached its peak when Anuirin Bevan, Labor, called Sir Archibald Sinclair, Liberal member, a "pimp of the government" and received a challenge to fight a duel, which he refused to do.

Members and jurists are drafting changes, the newspaper said, designed to cut down the total of 30,000 divorces which heretofore has been a yearly average in France.

The changes will provide a measure to force both parties to a separation to separate the courts, revising a law under which legal separation for three years automatically constitutes grounds for divorce.

RESIDENT INJURED BY FALL FROM LIMB

When a large limb fell from a tree on the parking lot at the corner of McAnany and Pinnacle St. at noon today, Mrs. Sarah Cross, Mrs. Sarah Cross, 149 Pinnacle St., was caught by the falling limb and cut over her left temple. Mrs. Cross was taken to the hospital by Mr. Cross was taken to the hospital by when a large dead limb broke loose and fell upon her. Suffering some what from pain and shock, Mrs. Cross sustained a noticeable bump on her head as well as the cut over her temple. "The limb weighed fully 100 pounds and could not have struck Mrs. Cross with its full force or else she would have been killed," Dr. Ponton stated. Acting Chief Harman told the Ontario Intelligencer that no injuries, as he described its injured were more severe from serious injury remarkable.

3rd Unit of Veterans' Home Guard to be Recruited Immediately

Authority has been granted by the Department of National Defence to recruit another company of the Veterans' Home Guard from this district, a high-ranking militia officer announced today.

Recruiting has already started for the company in the 345th Militia District, Belleville, the Church St. where men who have seen service in the Great War, and who are in category A .B or C will be enlisted. The age limit is 50 years or under.

The officer pointed out that the Veterans' Home Guard is in no way connected with any civic bodies of a similar nature. It is being operated under the Department of National Defence and members will receive Canadian Active Service Force pay and allowances. Uniforms will be given their medical examinations immediately. Applications should be sent to Ottawa for training. Belleville, the surrounding district and Trenton will be the centres where recruiting activities will be carried on. Communication with the Church Street headquarters is as convenient.

The company will be the third unit of the Veterans' Home Guard from this district. Two companies already are now in Ottawa doing guard duty. Important reports from those in the know leave state that conditions are excellent and veterans who have enlisted are certain to be satisfied with their environment.

Reach Agreement To Divide Control Over Settlement

Shanghai, Aug. 15. — (AP) — An agreement to divide control of the British defence in the International Settlement between American and Japanese forces, it was reported reliably today.

The future of the British sector of the settlement, which is separated from Shanghai and North China by Japanese lines, was left to commanders in a four-hour meeting. Official quarters refused to comment on early reports of an agreement, saying an official statement would be issued at 11 a.m. tomorrow (9 p.m., E.D.T., Thursday).

Japanese officials had expressed the hope the British, French, British example and withdraw the Marines stationed in Shanghai to protect property of the Japanese-controlled Chinese National government, which said it would not permit transfer of the British sector to United States control.

Admiral Thomas C. Hart, Commander of United States Asiatic Fleet who arrived here yesterday by clipper, conferred with and attended today's conference of defence commanders with Major-General Holland as observer. The Settlement's Administration building, where the meeting was held, was heavily guarded.

NAZI BOMBERS ATTACK CROYDON AIRPORT

London, Aug. 15—(CP)—German bombers attacked the famous civil airport, Croydon, 1-1-2 miles south of London, this evening.

URGES CAUTION IN CRITICISM OF PETAIN GOVT

Mr. Justice Surveyer Says it is Advisable France be Friend When War Ends

FALL INTERPRETED

Montreal, Aug. 15.—(CP)—Mr. Justice Surveyer, speaking at the Superior Court asked for "caution and moderation in criticism of the Petain Government in view of France's capitulation to the Germans", in an address before a Rotary Club yesterday.

"Under M. de Gaulle, the consequences of France's capitulation, the saddest for its authors and for those who love France, are not for capitulation itself but the way it has been interpreted in the outside world—not only in England at the British Empire, but in the U.S. and extended—but in Canada and neutral countries such as the United States and Switzerland.

"The withdrawal of France didn't make England's position less admirable, but as Churchill said, the fall of France put Britain on trial these days, and it is advisable for the present leaders of France to be friends with Britain when France England becomes victorious she'll have France for a friend, for a long time.

Patriotism Withdrew

"When the politicians' work was done, the soldiers, Maurice and Weygand had made fruitless appeals to the army, the people and the parliaments, the politicians withdrew and left the military men in charge of the affairs.

"Petain, the Saviour of Verdun, and Weygand, the hero of Syria, remained in charge of an army already half beaten, reduced to the situation and decided that it was hopeless."

So far, Mr. Justice Surveyer added, "no reasons have been found, based on facts, to appreciate France's position in the future, making certain that France to France recently was worded in such a way as to arouse the anger of the Italian Fascist press".

10-Year-Old Boy Lands Four Fine Bass On 1st Fishing Trip

A young visitor from Beaupre near Quebec City, young Donald Simard, 10, son of Mr. and Mrs. H. Hugh, enjoyed his first bass fishing on Consecon Lake while visiting relatives on a northern Hastings County farm.

In company with his cousin he set out for a secluded spot on the lake, hoping to catch a few small fish with some success as Mr. Simard, Sr. had told him to do the bottom when he felt a might tug and after a few minutes of patient waiting across action with the rod finally responded to a tug and a half small mouth bass.

That was pretty good for a start to be relied on the hook for another try and right away he got another one by just as much of a tug as the other bass the same size as the first one. Then he went on a third and this time struck gold and that bass weighed four pounds. Finally, by this time the lad was almost tout of breath with excitement, he was persuaded to quit, however, he says he has been learning.

PROBES REPORTS OVER TRANSPORT

Acting Master General of Ordnance Will Investigate Reports on Web Equipment

Ottawa, Aug. 15 (CP)—In the first statement issued since taking over the duties of Master General of the Ordnance, Philip A. Chester last night said an investigation is being made into reports cabled from London to some Canadian newspapers that Canadian equipment, including webbing, transport and web equipment all the supplies sent to Canadian troops in Canada troops in England.

Mr. Chester's statement of fact is expected to be issued today.

The cabled reports from London criticized Canada's war supplies and equipment sent from Canada for Canadian troops, citing specific instances of "lax inspection methods" and "shoddy work."

The reports said not many Canadian soldiers in the United Kingdom have yet been able to wear the small size web equipment over the battle dress and none could get it on over the greatcoat but it had been received in several thousand sets with British troops.

The reports added that a large shipment of caps arrived overseas with defective front end parts and that many caps had the front and end parts while in another case a shipment of caps arrived with no fan belt pulleys

OUR STEEL SPECIALTIES

Steel Chests Vats—Whey Tanks—Tanks of all kinds—Storage Tanks—Tanks for Oil—Gasoline Storage Tanks—Syphon and Self-Skimmer Cream Separators—Milk Cooling Tanks—Rollers—Casings—Retorts—Buckets—Conveyors and Elevators—Hoppers—Stacks—Steel Factory Equipment—Blue Prints. We have a large plant, power electric welders, being in charge of a first class welder and boiler maker. Quick repairing Dump Boxes a specialty.

Steel Sheet and Plate Work of all kinds.

TWEED STEEL WORKS LTD.
TWEED, ONT.

ITALIAN COLUMN NEARS BERBERA

London Sources Say Large Force 40 Miles West of Capital

London, Aug. 15.—(CP)—Authoritative sources said tonight and today that Italian troops had advanced almost to the Red Berbera coast road in British Somaliland "more rapidly than was expected."

The Italians, it was said, are to be about 20 miles west of Zeilah, which is about 100 miles from Berbera, the seaport capital.

Italian troops, it was said, in advancing on Berbera from Hargeisa and Oodweina, to the south, have encountered little resistance and have been checked by British troops at a pass in the Tug Argan mountains.

This column was estimated at not more than 5,000 men. Italian and imperial forces were said to be "heavily outnumbered."

British casualties, however, were described as "not heavy and approximately the same as the Italians."

Secondary British naval forces, presumably operating from Aden, bombarded Italian positions at Berbera.

Near the Zeila-Berbera coastal road. This checked the advance, sources, however, seems to have been lessened.

Plentiful Supply Of Tomatoes on Market

A deluge of bright red tomatoes featured the Belleville market on Thursday morning, sending prices for this table delicacy to its lowest level of the season. Prices were cut in baskets selling for 35c and eleven quarts for 25c, while crates sold at 40c for 11 quarts and $1.75.

Peaches were also plentiful, selling at 40c the six-quart basket or at 10c the berry box. Harvest Queen sold at 11.00 the bushel or at 20c the half peck. Red Astrachans sold at 40c for six quarts or at 10c the berry box.

Blackberries sold at 15c or at two boxes for 25c, while 6-quart baskets went for 35c and 11-quart baskets at $1.00. Raspberries were straight 15c, being offered in dozen boxes and baskets. Red currants were 15c per box with red and white selling for 10c. Blackberries sold at 25c.

Muskmelons headed the vegetable market, being offered at prices ranging downward from 25c. Potatoes were sold by the peck or by the bushel. Corn declined in price to 10c per dozen or 5c for a half dozen. Peas were 15c the pint or 30c the quart. Cucumbers were 2 for 5c and 5c the six-quart basket and upwards.

Probabilities
Moderate southeast and south winds; partly cloudy tonight and Saturday with scattered thundershowers and continuing warm.

The Ontario Intelligencer

BELLEVILLE, ONTARIO FRIDAY, AUGUST 16, 1940

Temperatures

	Max.	Min.
Today	84.5	66
Year ago	86.2	64.8

Weather — Overcast.

2000 TO 2500 NAZI PLANES ATTACK U.K.

Firemen Aided by R.C.A.F. Members Subdue Blaze in 4 Storage Tanks

City is Shaken By Blast When Gasoline Storage Tank Explodes

Three Other Tanks Ignite With Roar — Huge Smoke Clouds — Fireman Injured

Pillars of flame shot hundreds of feet in the air a few minutes before eight o'clock today when fire ignited four 10,000-gallon gasoline tanks of the Cities Service Oil Company located near South John Street, and in the immediate vicinity of the city limits.

At eleven forty-five the blaze was under control. Fire was confined to the base of the flame-scarred tanks, but firemen were standing by to avert further conflagrations. Nearby tanks of the Shell Oil Company, subject to terrific heat and ignition from the flames, were saved through the efforts of fire-fighting squads.

The conflagration started following an explosion in number four tank containing approximately eight thousand gallons of gasoline, which hurled the top of the steel tank a distance of five hundred feet, to land a city block away. C.P.R. station in an open space.

Thick black columns of smoke, accompanied by a great glow of roaring flames shot high in the air as tank after tank ignited. A few feet away from the blazing tanks are four similar containers of the Shell Oil Company. At 8.30 am. these had not yet ignited due to the heroic work of city firemen in keeping water playing on them in an effort to reduce temperatures and thus prevent explosions.

Fireman Harry Thompson received serious burns about the face when a pillar of fire shot in his face while attempting to extinguish a tank blaze.

(Continued on Page Eleven)

BULLETINS

London, Aug. 16 (CP)—A fierce air battle took place over a south east English town early this afternoon. A number of planes crashed in flames, witnesses said.

One flier was dead when he fell in a suburban garden. Another was taken to a hospital seriously injured. No bombs were dropped. Anti-aircraft guns set up a thunderous fire.

At the west coast town several bombs were dropped on the grounds of a boarding school, damaging the buildings. One boy was dug out dead and others were missing or injured.

London, Aug. 16—(CP)—Twelve German warplanes were reported destroyed today in fierce air battles over England, seven of them were said to have been Junker dive bombers.

Cairo, Aug. 16 (CP)—A naval statement said today that one person was killed and four injured last night in an air raid on the Alexandria area.

The communique said some bombs were dropped by a few raiding planes, but that the damage was negligible.

New York, Aug. 16 (CP)— The Dow-Jones ticker service today said that the London Stock Market was closed for a period during an air raid alarm, but that later trading was resumed and the market closed steady.

An east coast Canadian port, Aug. 16 (CP)—A British steamship with 154 children evacuated from England arrived at this northern seaport safely entered this harbor today.

London, Aug. 16—(CP)— The chief censor late today permitted publication of the fact that German warplanes were flying high outside London this morning.

Berlin, Aug. 16 —(AP)— German sources declared today that "hitherto unknown" military planes were engaged in a fierce battle over London this afternoon.

Reports from London said warplanes were flying high outside of London.

These German sources claimed that superior speed of the new planes enabled them to escape the British fighters.

(Reports from London said warplanes were flying high outside of London.

These German sources claimed that superior speed of the new planes enabled them to escape the British fighters.

BOMBARDMENT SLOWS ITALIANS

British Resistance Stiffens, Italian Columns Are Bombed

Bombardment ..... ids 8oz2
Cairo, Aug. 16. —(AP)—British aerial bombardment and machine-gun fire on Italian troop concentrations and communications lines in Somaliland have slowed up the Fascist advance on the northern part of the Protectorate, British authorities announced today.

The Italians were said to be meeting stiffer resistance from British forces, aided by native troops, and from constant bombing of columns attempting to advance from two directions.

One Italian column was using the coast road from Zeila to Berbera, and was aiming first at Burbar, 40 miles west of Berbera. The other was driving from the south through Jurgaran.

Today's British communique said Italian motor transports and troops were "unsuccessfully bombed and machine-gunned". «

Why The Weather?

By Major A. H. Thiesen

Science Service Meteorologist.

Climate, spice of life! It is seldom realized what diversity the many climates and types found in the United States and Canada give our lives. These countries furnish a contrast of cold weather in the mountains or in northern Canada in summer, and warm weather in Florida and California in winter. Both winter and summer sports may be indulged in. The range of a 90-day growing season in Canada to the all the year round season in southern United States provide crops varying from the hardy grains to delicate semi-tropical fruits. In addition the ranges, forests streams, lakes and oceans yield fish, fish and fowl in variety and abundance. . .

DOMINION FLIERS DOWN 3 NAZIS, ONE BAGS TWO

Canadian Fliers Join With Other Empire Fliers to Turn Back Huns

BATTLE RAIDERS

Squadron Leader McNab Downs Dornier and Toronto-Born Pilot Shoots Down Two Nazis

By DOUGLAS AMARON
Canadian Press Staff Writer

London, Aug. 16—(CP Cable) Canadians joined with other Empire fliers in turning back Thursday the greatest air attack this latest land has seen.

They saw action in at least two of the nine main raids along the coast and deep inland. Three of the 144 enemy planes destroyed are known to have fallen before their fire.

At Croydon Airport Sqdn. Ldr. Ernest McNab of Regina, member of the Canadian Air Force, downed a big Dornier bomber, while a Toronto-built pilot in the Royal Air Force—whose identity was undisclosed—accounted for two of eight bombers his auxiliary spitfire squadron shot down off the Yorkshire coast.

The eight bombers Junkers were sent crashing into the sea, and on land, the Air Ministry said, The spitfire squadron suffered no casualties.

Continued on Page Two.

BRITISH REPORTS OF NAZI CRASHES FULLY CHECKED

R.A.F. Point of Honor Not to Claim Destruction of Nazi Plane Till Double Removed

R.A.F. SUPERIORITY

By J. F. Anderson Canadian Press Staff Writer.

London, Aug. 16 (CP)—When the Air Ministry announces that the Royal Air Force has destroyed 78 German machines and lost 11 itself, or some other figures which may seem disproportionate, I for one can properly say believe them because I know checks and double checks are made before the figures are released.

FRENCH BOAT OWNERS ORDER TO REPORT

Berlin, Aug. 16.—(AP via radio)—The Berlin radio broadcast a dispatch from Vichy, France today saying that French owners of seagoing craft of any size or description have been ordered to report immediately to French naval authorities.

1,000 Homes in U. S. Ready To Welcome Refugee Children

By LEONARD C. HALL
Associated Press Staff Writer

New York, Aug. 16—(AP)—There are figurative welcoming candles in the windows of 10,000 American homes to guide the footsteps of Europe's child refugees.

These are homes offering shelter for one or more children until the end of the war, in addition, of course, to latch-string is out in colleges, private schools and boarding homes, to coast, offering temporary haven for youngsters here.

The first definite word on the probable arrival of the children from England last night when Marshall Field, President of the United States committee for the care of European children, said the first group will arrive from Britain early next week. The committee hopes to help bring over 200,000 children, he disclosed to The United States and Canada.

Supervise Care

The committee was formed in June, with the sponsorship of Mrs. Franklin D. Roosevelt, to facilitate wholesale removal of children "whether from the homes of Welsh coal miners, or Oxford dons," and to supervise their care.

Operating through 172 local committees, the organization has the task to find and co-operate with Canadian agencies. Facilities for temporary reception of 4,500 children at one time have been listed by committees in 11 cities.

Private estates and foundations have offered full or partial maintenance for 4,200. For example, Mott Foundation, of Flint, Mich., has offered to take care of 1,000 children, as well as transportation from the port of debarkation; while W. K. Ramsey, Jr., of Buffalo, N.Y., proposed to care for 100 children and mothers.

Easing of Regulations

The almost unprecedented easing of immigration regulations followed the committee's blanket guarantee of responsibility for the guests from the war zone. For each child entering in his care, the committee must deposit $50 in a trust fund to ensure the child's continued support.

(Continued on page five)

Be Sure To Register

Every person in Canada sixteen years of age and over must register under the National Registration Act in the period set for registration, namely, Monday, Tuesday and Wednesday, August 19, 20 and 21.

Registrar Col. W. R. Rierdon today requested that it be made clear to everyone that the onus or responsibility of registering rests upon those who have to register and upon them alone.

He also urged that the people make it a point to come out on Monday, the first day of registration during daylight hours if possible to do so as to avoid congestion. Then there are the two other days, Tuesday and Wednesday, the 20th and 21st, for registration. Wednesday, August 21st, is the last day.

In the case of persons who are ill or incapacitated and cannot attend the registration booths in person, the registrar stated that the deputy registrars will see that duly appointed voluntary assistant deputy registrars are sent to them with cards and that the registration will be completed without inconvenience.

It is important to remember that everyone must register or be liable for neglect or failure to register within the given period to a penalty of a heavy fine or imprisonment or both together with a further penalty not exceeding ten dollars for each day during which he or she is unregistered after the day upon which registration should have been made.

Coolest Spectators Of Croydon Raid Are Children

Citizens Start Clearing Away Debris — Three German Planes Destroyed Near World-Famous Airport — Dust More Terrifying Than Sound of Bombs

Croydon, England, Aug. 16.—(CP) Citizens of this suburban community, whose world-famous airport drew the first German air raid since London, today went about the task of clearing away debris with their homes still unbroken.

They responded to the hitwaffe's blow by swelling voluntary contributions to buy more fighting planes. At least three German planes were brought down over and around Croydon yesterday and fliers were destroyed trying to get back to their bases.

One of them—a big Dornier bomber—was destroyed by Flight Lieut. Ernest McNab of Regina, Sask., first member of the Royal Canadian Air Force to get a German raider in his own right.

McNab, son of Lt.-Gov. A. P. McNab of Saskatchewan, was flying with a Royal Air Force formation of Hurricanes to gain battle experience before leading his own Canadian squadron against the invaders.

While scores of young Canadians have performed heroically against the Germans, they have been flying as members of the R. A. F. It was unknown just when R. C. A. F. pilots will fly as units against the enemy but they will be given the "test" of combat flying first by going out in twos and threes with battle-wise R.A.F. decoy-leaders.

Little Girls Watch Bombers

Among the coolest spectators were children. Little girls who had been playing hide and seek closed their hands and huddled close to one of the trees in a field near the airport.

Many persons had bathrobes on over clothes.

Mrs. W. H. Barnett whose home is in Wallington, a suburb, said: "The first bomb almost burst my eardrums but I was in air raids when they bombed Croydon in the last war so I knew what to expect by younger daughter, Doreen, was with me. The whole house shook, and I think I felt more terrifying than the sound. Our eyes smarted and our mouth and throat dried."

A man named Goodlan was killed by a bomb that fell on the lawn of his Anderson shelter" in his yard. His chicken run was destroyed but wardens found his children unscathed, having a bomb beside his body.

Any Italian Action Against Greece May Involve Turkey

Turkish Press Hints Country Will Fulfill British-Turkish Mutual Assistance Pact In Case of Italian Move

CONFERENCES HELD

Istanbul, Aug. 16 (AP)—Premier Refik Saydam conferred with the Greek ambassador today and then held long conferences with army and navy leaders as Turkey took an increasingly serious view of the Italian-Greek situation.

The Turkish press hinted strongly that any open Italian move against Greece might see this country involved in fulfilment of the British-Turkish mutual assistance pact.

Many newspapers bluntly asserted that Italy's accusations against Greece merely were a shield for an ambitious Italian program soon to be disclosed.

Deputy Husein Djahid Yaltchin, a widely-read commentator wrote that: "Any attack against Greece will have the consequence of British assistance and Turkish intervention."

President Ismet Inonu of Turkey met today with Prana Von Papen, German Ambassador, apparently about Germany's attitude toward the mounting tension between Greece and Italy.

It was recalled that Greece and Turkey signed a mutual assistance agreement in September, 1933, on the 25th of July.

Statements said to be given by the accused to the court by the Crown, while several witnesses are expected to be called this afternoon.

Bank Branch Held Up by Two Bandits, One Believed Wounded

Toronto, Aug. 16 —(CP)— Two armed bandits held up a Canadian Bank of Commerce branch on Broadview Avenue today and escaped after a gun-fight with Police Clifford S. Bowen, one of the bandits was believed wounded. Broadview Avenue is about one mile east of Toronto's down-town section.

ITALIAN PLANES BOMB DESTROYERS OF GREEK NAVY

High Authority at Athens States Commanders of Vessels Identify Attacking Machines

WERE NOT HIT

Athens, Aug. 16—(AP)—A high authority said here tonight the commanders of two Greek destroyers bombed by warplanes today had reported by radio to the Navy Ministry that the attacking planes were Italian.

The government carefully refrained from any comment, saying that the planes were of "unknown" nationality.

Nevertheless, the high authority said the Greek warplanes which crossed the coast all the way from the Albanian border to Athens in a follow-up of yesterday's attack which struck at the outskirts of London.

Four hundred planes, coming in six wave "at five-minute intervals flew over one southeastern town.

Reports from five other coastal areas said they were coming also in equal numbers—probably more than doubling the 1,000-plane attack of yesterday which until then had been the greatest aerial thrust at Britain. Two hundreds of the planes have taken place every day this week, German dispatches say, as well over 450.

No Part Immune to Attacks

The east and west coast bore the brunt of today's attacks, but no part of Britain was immune.

Early reports from the day's fighting said at least 12 German raiders were shot down dive bombers and five fighters—were downed. The Air Ministry announcement that 169 German and 34 British planes were destroyed yesterday's battle seventeen of the British pilots were saved.

The Germans made a mass, three-hour attack on one south coast town through a wall of fire, pledding anti-aircraft shells, shooting down two huge bombers there and two more at a nearby port at a cost of two Nazi planes downed in flames. The R.A.F. lost one plane.

Bombs dropped on a third town in the same area caused several casualties, but huge fires were destroyed two buildings.

In northeast England an elderly woman died in shock when a bomb struck an air raid shelter, injuring her husband and daughter when a wall was blown in.

Bombs dropped in Midlands

The Nazi raiders launched their fifth successive day attack on Britain's north end of all time by dropping bombs on the midlands, industrial heart of England, the northwest, northeast, southeast, southwest and Wales.

Some casualties, including deaths were announced, chiefly among civilians hospitals and a sanatorium during the night. A German bomber was shot down by British fighters in the northeastern Number area.

Sweep Wave on Wave Across Coast

Returning to the attack today

FRENCH CANADA BEARS FULL PART IN WAR EFFORT

Major - General LaFleche Declares Province Is United in Shouldering Share

TRAINING OF OFFICERS

Montreal, Aug. 16—(CP)—Maj.-Gen. L. R. LaFleche, Joint Deputy Minister of National War Services, has declared after a motor trip through Quebec that the province is "with the other provinces" in shouldering the burden: French Canada will play its "full part in the concerted national effort."

Maj.-Gen. LaFleche returned to Canada July 31 after serving as military attache to the Canadian Legation in Paris and the German Liaison Officer with the French General Staff. His trip through the Province of Quebec occupied the last four days.

At a press conference last night he said the purpose of his trip was a "personal one as well as to get

(Continued on page five)

Conferences Held by Britain — U.S. On Acquisition of Naval, Air Bases By U.S. in Regard to Panama Canal

Washington, Aug. 16 — (AP)— fact, opened that portion of his press conference dealing with the British conversations by quoting the statement he had to do with destroyers.

Then he declared that the quid pro quo was not a question under consideration with regard to hemisphere defence.

President's insistence that the negotiations for naval and air bases not be linked with his destroyer deal to acquire American destroyers was in line with assertions made by a top British naval leader man in London.

Mr. Roosevelt replied in the negative when asked whether Attorney General Jackson had given him an opinion on the legality of the sale of destroyers.

He declined asked whether he agreed with an opinion by four former Attorneys General, Harlan, Thomas D. Thatcher, George Rublee and Dean Acheson—that title to a ship in a manager, compable with the provisions of the Neutrality Act.

Mr. Roosevelt said he hadn't the faintest idea concerning this opinion, that he had seen it published but had not read it. He declined, too, also when asked if he had made up his mind concerning the sale of destroyers.

British Fight Furiously Against Huge Air Armada

Heavy Losses Inflicted On Nazis—Hitler Makes Supreme Effort

London, Aug. 16—(CP)—An air armada — some military observers estimated it at 2,500 planes—lashed at Britain today in what appeared to be Hitler's supreme effort to crush this undaunted centre of the Empire.

The island's defenders fought furiously against the uncounted waves of the bombing machines, spanning Nazi warplanes which crossed the coast all the way from the Channel to the north in a follow-up of yesterday's attack which struck at the outskirts of London.

Four hundred planes, coming in six waves "at five-minute intervals flew over one southeastern town.

Reports from five other coastal areas said they were coming also in equal numbers—probably more than doubling the 1,000-plane attack of yesterday which until then had been the greatest aerial thrust at Britain. Two hundreds of the planes have taken place every day this week, German dispatches say, as well over 450.

No Part Immune to Attacks

The east and west coast bore the brunt of today's attacks, but no part of Britain was immune.

Early reports from the day's fighting said at least 12 German raiders were shot down dive bombers and five fighters—were downed. The Air Ministry announcement that 169 German and 34 British planes were destroyed yesterday's battle seventeen of the British pilots were saved.

The Germans made a mass, three-hour attack on one south coast town through a wall of fire, pledding anti-aircraft shells, shooting down two huge bombers there and two more at a nearby port at a cost of two Nazi planes downed in flames. The R.A.F. lost one plane.

Bombs dropped on a third town in the same area caused several casualties, but huge fires were destroyed two buildings.

In northeast England an elderly woman died in shock when a bomb struck an air raid shelter, injuring her husband and daughter when a wall was blown in.

Bombs dropped in Midlands

The Nazi raiders launched their fifth successive day attack on Britain's north end of all time by dropping bombs on the midlands, industrial heart of England, the northwest, northeast, southeast, southwest and Wales.

Some casualties, including deaths were announced, chiefly among civilians hospitals and a sanatorium during the night. A German bomber was shot down by British fighters in the northeastern Number area.

Sweep Wave on Wave Across Coast

Returning to the attack today

169 German Planes Shot Down Thursday

London, Aug. 16—(CP)—An Air Ministry communique of Home Security statement said today 169 German aircraft were destroyed in yesterday's air battles.

The statement follows:

"In yesterday's air battles 169 enemy aircraft were destroyed, 153 by fighting Germ1-aircraft, one by Lewis gun and two by Infantry fire.

"Thirty-four of our aircraft were lost but the pilot of 17 are safe."

the Germans swept across the coast in wave upon wave, flying at 20,000 feet.

The formations spread in all directions, with the greatest swarms flying over towns in various parts of the southeast.

Hundreds of planes were killed early today in the Midlands where numerous fires were quickly controlled. Only a few bombs were counted in one southwest town and in an area of the southeast.

British fighters challenged the invaders from all sides and scientific guns kept up a continual din that blended with the thunder of exploding German factory explosive, incendiary and whistling bombs.

Sixteen German bombers attacked shipping in the southeast coast in a vain attempt to weaken up by fierce anti-aircraft fire and screaming British fighters.

The Air and Home Security communique said that last night's attacks, although not on a large scale, were spread over a wide area.

May Be Sounds of Naval Guns

Many bombs were dropped in the southwest—some residents thought they might be from naval gunfire in the English Channel.

Several fires were started in the midlands but were controlled quickly. The fires and searchlight beams lit the skies and the roar of anti-aircraft fire mixed with the sound of bombs.

Several persons were reported killed also in one area of southeast.

(Continued on Page Eleven)

PROMINENT U. S. NAZIS TOLD TO LEAVE COUNTRY

Those Whose Names Have Appeared in Press Recently Given Orders by German Consulate

UNDER INVESTIGATION

New York, Aug. 16—(CP)—The New York Daily News today said that the "pack up and leave" sign hangs over the German consulate in New York and Chicago for those whose names have appeared in the press recently.

Following up the announcement by Washington that Adolph Arthur Secretary of State, that the case of Friedrich Reed, German diplomat recently transferred from Brazil to New York, is under consideration, the News says publicity given two other Germans have

(Continued on page five)

Coming Events

DANCE AND BINGO AT ST. Charles Parish Hall, Front St., today, August 19th. Bingo at 8 p.m. Music by Jack Demarah and his orchestra. Refreshments. A16-20

OLD TIME DANCE.. RAINBOW Junior Farmers present round and square dancing at Oak Lake Casino, Thursday, Aug. 22. Moss Plan and his orchestra. Jimsy Plan. A14-16-20

JUNE AND DANCE AT RAINBOW Casino every Saturday night with 10½— 2. Light lunches, sandwiches, tea, coffee, soft drinks. Cover charge .10 each. A13-tf

FRIDAY, HOP ABOARD DANCing pleasure train to the Palace of the Moon, Wonderland Beach Amusement Outlet, Picton. Dance every week night. Orchestras Tuesday, Wednesday, Friday. A13-25

CITY AND DISTRICT NEWS

E. B. LALLY TAKES NEW POSITION IN WORK FOR THE DEAF

Mr. E. B. Lally, for the past twenty years a member of the teaching staff of the Ontario School for the Deaf, has been transferred to this post by the National Society of the Deaf and Hard of Hearing, Toronto. The object of this Society is to place deaf men and boys in positions for which they have had training and to make contact with employers for this purpose.

Mr. Lally who has been in charge of the vocational guidance work on the O.S.D. for the past few years, brings to his new office a wealth of experience and understanding of the problem of handicapped youth. His association with this organization as its Placement Director should result most beneficially for the cause of the deaf worker.

If Pays to Shop at The Rexall Store.

EPHAZONE $1:50 - $2.50
RAZ - MAH 50c and $1.00
HAY - TONE 25c 50c $1.00
ZEV $1.50
REXALL NOSE and THROAT RELIEF 25c and 50c
McKEOWN'S DRUG STORE
Phone 135

OBITUARY

LATE JOHN ALBERT WALKER (Ameliasburg Township)

The funeral of John Albert Walker took place from his late residence August 15th, from the family residence in the 2nd. concession of Ameliasburg Township, Prince Edward County, and was largely attended by friends from many parts of this district. The service in the home and at the graveside in Belleville cemetery was conducted by the Rev. J. D. P. Knox, assisted by the Rev. W. C. Reynolds.

During the service a vocal solo was heard with the accompaniment rendered by Mrs. Archie Cooke, accompanied by Mr. Gerald Bolder.

The bearers were Messrs. John Weese, James Barker, James Robinson, Norah Anderson, Ernest Nightingale and Asa Broad.

LATE MRS. EURETTA M. LITTLE

Thursday afternoon the funeral of Mrs. Euretta Maria Little, widow of Thomas Little, took place from the residence of her daughter, Mrs. Dental Work, etc.

CASH — NO WAITING.
HIGHEST PREMIUM ON GOLD COIN.

Angus McFee
Established 1900.

Bath Salts
and WATER SOFTENER
5-lb. Bag ——— 99c

GEEN'S
I.D.A. DRUG STORE

derry, at the north tip of Ireland.

Built in 1920, the Hedrum is owned in Lloyd's Register as 2,325

WESTERN DEFENCE DISCUSSED BY CANADA AND U.S.

President Roosevelt Makes Statement That Conversations Being Carried on Now

STORY CONFIRMED

Washington, Aug. 16 (CP)—President Roosevelt announced today at his press conference that the United States government is "carrying on conversations with the Canadian government looking toward defence of the American hemisphere."

The President's disclosure came after he had commented that his government was negotiating with Britain for the acquisition of naval and air bases by the United States for American western hemisphere defence, with reference to the Panama Canal.

The President then said he had another item of news on which he also would make a direct quotation statement, which was:

"The United States government is carrying on conversations with the Canadian government looking toward defence of the American hemisphere."

Mr. Roosevelt did not go into details on either of his announcements.

Ottawa, Aug. 16 (CP) — Prime Minister Mackenzie King confirmed today a statement made in Washington by President Roosevelt that conversations are being carried on between the United States and Canadian governments looking toward defence of the American hemisphere.

Escapes Nazi Camp Wing Commander

London, Aug. 16 (C.P. Cable)—Wing Commander Basil Edward Embry, first Royal Air Force officer to have two bars added to a Distinguished Service Order, has escaped from a German prison camp and reached England safely.

Embry, 38, told his father, Rev. J. Embry, that he was unable to give any details of the escape.

He won the D.S.O. in operations at Wadrtan, in the northwest frontier of India in 1933, and won both bars in the current war operations.

Swedish Steamer Reported Torpedoed

New York, Aug. 16—(AP)—The Swedish steamship Hedrum was reported torpedoed today off the Irish coast in a message picked up from Britain by Mackay Radio.

A SOS message indicating an attack and 217 feet long. It last was reported in the South Atlantic en route to Buenos Aires.

Mackay at a submarine said: "Hedrum torpedoed." Mackay said the message came from the Portishead radio in the British Isles.

The ship gave its position as about 400 miles west of London-

CAPITOL
Today — Sat.
JANE WITHERS in HIGH SCHOOL
JIM DUNN, A. DAVID CORNELL, CLAIRE DU BREY, CHARLEY GRAPEWIN, PEGGY ELLIOTT, CLIFF EDWARDS and ERNEST WHITMAN
With Comedy—Fun
ADDED HIT
Thrilling Excitement!
"MAD HOLIDAY"
EDMUND LOWE ELISSA LANDI
Also
LATEST NEWS EVENTS
Complete Shows 7 - 9
MATINEE SAT. 2.30

HERE'S THE WEEK-END SPECIAL YOU'VE WAITING FOR—
BANANA SPLIT
Regular 25c. 15c
Lattimer's DRUG STORE
Phone 67 — We Deliver.

WE TAKE THE GAMBLE OUT OF USED CAR BUYING!
Our Used Cars are Properly Reconditioned and Guaranteed.
"ASK THE MAN WHO HAS BOUGHT ONE"
'38 Pontiac Coach
'37 Nash Sedan.
'36 Chevrolet Master Coach.
'36 Dodge Custom Coach.
'35 Dodge Standard Coach.
'35 Chevrolet Master Deluxe Sedan.
'33 McLaughlin-Buick Sedan.
SPECIAL VALUE.
1939 G.M.C. PICK-UP.
Belleville Motor Car COMPANY LIMITED.
PONTIAC, McLAUGHLIN-BUICK G.M.C. TRUCKS
SALES and SERVICE
Cor. Coleman and Bridge Streets
PHONE 340
A. C. REYNOLDS, Manager.

24 YEARS IN BELLEVILLE
CAMPBELL AUTO BODY and PAINT SHOP
BODY and FENDER REPAIRS
327 Coleman St. Phone 777

SEE THE 1940-41 SMART STYLES
LADIES' FUR COATS
LOWEST PRICES
R. A. BACKUS
EXPERT FURRIER
38 Bridge St. W. Belleville, Ont.

Old Gold Wanted
Highest Prices Paid for Your Old Jewellery, Watch Cases, Dental Work, etc.
CASH — NO WAITING.
HIGHEST PREMIUM ON GOLD COIN.
Angus McFee
Established 1900.

Bath Salts
and WATER SOFTENER
5-lb. Bag ——— 99c
GEEN'S
I.D.A. DRUG STORE

ON GOOD-WILL TOUR

Trenton, Aug. 16 — (Special)—Twenty-four United States newspaper editors made a flying visit to the Royal Canadian Air Force, Trenton, Thursday afternoon. The editors who hail from Ohio, New Jersey, Pennsylvania, New York and Michigan, are making a Good-Will Tour of Ontario as the guests of the Canadian Weekly Newspapers Association, Ontario Travel and Publicity Bureau and the Hotel Association of Canada.

The buses transporting the visitors through Ontario pulled into the Trenton Airport in the afternoon and made a half-an-hour inspection tour, before leaving for Picton. Group Captain J. A. Bully, Officer Commanding the Trenton Airport and Flying Officer Denton Massey welcomed the editors and personally escorted the men during the inspection tour.

They were permitted to see the training progress of the men in all departments of the Air Force. Following the inspection of the training branches, the editors were taken to the flying field where they inspected the planes and the aerodrome.

The inspection was brief and the visitors did not leave their buses during their stay on the flying field, a number of bombers demonstrated the various flight formations for the visitors.

After the inspection of the flying field the editors were entertained in the Officers' Mess before they left.

QUICK THINKING SAVES PLANE

Mechanic Smothers Blaze on Yankee Clipper With His Hands

New York, Aug. 16—(AP)— A quick thinking mechanic who smothered with his hands a blaze that threatened to destroy the Yankee Clipper was the hero of La Guardia Field today.

Richard E. Ditty, 32, leaped to the port sea wing of the clipper and plunged his hands into the ventilation aperture from which flames spouted shortly after midnight as a crew was making routine repairs of the big flying boat's 41 ton arrival yesterday from Lisbon.

He stifled the blaze so thoroughly that the aluminum paint on the wing was unscorched.

The blaze was attributed to a spark of undetermined origin which ignited fumes from gasoline tanks in the wing of the plane.

A few yards from the Clipper, was the British Flying boat Clare which also arrived yesterday.

VETERANS 'SHUN

THE ANNUAL DECORATION DAY CEREMONIES WILL BE HELD ON

Sunday, August 18th.

FALL IN AT ARMOURIES AT 1.30 P.M. SHARP.
BERETS AND MEDALS.

Floral gifts may be left at Armouries, or telephone 1814 and they will be called for.

Those wishing to donate Automobiles Please Park at Albert College at 1.30.

GOD SAVE THE KING.

A18-2

Belle-Chrome Plow Points
BELLE-CHROME IS A NEW DEVELOPMENT IN PLOW POINTS, giving you:
GREATER ABRASION RESISTANCE
HIGHER STRENGTH.
RESISTANCE TO SHOCK.
Hence longer life, fewer breakages, due to shock, better filling.
Belle-Chrome points are made and sold only by
Belleville Foundries and their agents.
Do not accept scrap iron plow points when Genuine Chrome Iron points do not cost any more.
Belleville Foundries Limited
111 STATION STREET. BELLEVILLE, ONT.
A18-3t

Kiwanians Close Karnival After Holding Successful Sessions for Two Evenings

Club Officials Greatly Appreciate the Generous Patronage of Citizens

IDEAL WEATHER

Enthusiasm was high Thursday night as Belleville public turned out en masse to attend the Kiwanis Street Karnival and the two-night event closed after one of the most successful sessions the club's projects had enjoyed. Ideal weather conditions prevailed, adding greatly to the success of the Karnival. The patronage of the citizens who attended in great numbers both evenings was sincerely appreciated by President William Anderson and the directors of the club who expressed their thanks to Belleville public for their generous support which will further, in a large measure, the many worthy projects to which this Club is dedicated.

Crowds assembled early and the gaily decorated booths, the chants of the barkers urging the public to step up and try their luck at the many interesting games, and the brilliance lent by the colorful street lights gave a carnival air to the scene. Games were well patronized and handsome prizes were awarded the successful players. The refreshments booth was one of the busiest of the evening and a considerable sum was realized from this part of the Street Fair.

Interest was centred mostly on the draws for War Savings Certificates at the Karnival, one of the major prize of $100 was Harvey Barriage, Geddes Street, holder of ticket No. 1359. The twenty-five dollar prizes were won by R. Arnold, 137 Albert St. (ticket No. 2136); A. R. Green (ticket No. 4362) and Mrs. J. Galloway, 224 John Street (Ticket No. 2763). None of the recipients were present to get the five dollar extra premium offered to the winner in person at the Karnival when their ticket was drawn.

Voluntary Workers Given Instruction In Registration

215 Volunteers Have Offered Services but More Are Requested to Offer as Many Will Be Needed

Instructional meetings held at the four public schools, the Belleville Collegiate and the City Hall last evening for the instruction of voluntary workers who are to assist in the National Registration which starts on Monday, August 19th, were well attended according to Chief Assistant Registrar Fred Wiggins this morning. All voluntary workers attended one or more complete instructions regarding the filling out of registration forms as well as their other duties for the period of registration.

Approximately 215 volunteers have offered their services for the three days which will enable every person in Belleville over sixteen years of age registered. Even this number is not considered enough as it is necessary to have many of these persons to work more than an hour or so each day and Registrar F. H. Brandon, during his office at Shire Hall this morning made a call for additional volunteers to assist in the work.

Instructional classes for Deputy Registrars and voluntary workers from the townships of Sidney and Thurlow will be held at Shire Hall this evening to acquaint people from the country with their duties for the registration, while all day today and Saturday, classes will be held in the same building for this purpose.

The registration of Canadian Nationals will be completed this morning, while The Almelia, Corbins Lock, and Belleville Sargent have also been completed with their workers. The local Hydro Commission is completing its workers, employees of the Provincial Power Division as well as some rural employees of the county are now being registered.

Only one change in—the polling places in the city of Belleville has been made, that is Foster Ward instead of there being two polling booths in No. 1 Private, as was published in the week, only the Belleville Athletic and Yacht Club building will be used for this purpose.

BRITISH TANKER TORPEDOED

Villa Franca Do Campo, the Azores, Aug. 16.—(AP)—The British tanker, British Fame, was torpedoed and sunk Tuesday 205 miles south of Sao Miguel Island, the Azores. Fifteen surviving sailors reached here yesterday.

Three sailors died in the explosion and 36 men in two lifeboats still are missing. The submarine took the captain prisoner.

STRIKE ENDED

Ottawa, Aug. 16.—(CP)—An official of the Labor Department here announced that the parties have been advised that the 400 spinners at the Dominion Textile Limited Cloth Company who went on strike at Campbellford, Ont., will start back to work at 8 o'clock today.

The department dispatched an investigator to the scene of the strike yesterday.

Rome, Aug. 16.—(AP)—British planes bombed Milan and Turin, Italy for the second time in three days today, Italian authorities reported claiming one plane was shot down over Turin and that part of the crew of the plane killed and the others captured.

In Wednesday's raids on Milan, Turin, Tortona and Alexandria the Royal Air Force operations dropped leaflets as well as bombs.

AFTER SUNDAY MIDNITE PREVIEW PERFORMANCE
Here's the year's most unusual picture with the year's outstanding cast! Lightning-fast entertainment that will thrill you all the way!
GEORGE RAFT SHERIDAN
LUPINO LANE BOGART
WHEN THEY MEET... Look out for Trouble!
THEY DRIVE BY NIGHT
GALE PAGE • ALAN HALE • ROSCOE KARNS
Directed by RAOUL WALSH • A WARNER BROS.-First National Picture
DON'T MISS IT! CAPITOL ALL SEATS 25c

WARM WELCOME GIVEN PTE. CROLL AT WINDSOR, ENG.

Is Escorted to Ancient Guild Hall Where Presentations Are Made

TAKEN ON TOUR

(By Harold Fair)
(Canadian Press Staff Writer)

Windsor, England, Aug. 16.—(Copr. Cable)—Harry Dave Croll of Windsor, Ontario, came to this royal borough in the uniform of a Canadian Private Soldier today but was welcomed as though he was a visiting general.

"We want to make a little fuss over you", Dave was told as he entered the private office of Mayor H. C. Butler, who wore his gold chain of office over his best suit. Croll was greeted at the railway station by the mayor and police escorted him to the ancient Guild Hall where the mayor presented his wife and son and the Councillors. Then Dave began making "a little fuss". They told him the history of the ancient city that nestles as it has for centuries in the castle where kings made their residences for periods of years, and brought out their heavily-wrapped prize possession, a silver box and showed the mace dating back to Charles II. Dave had his picture taken with the box.

From the Guild Hall they took him up a winding road to the grounds of the stone castle which was thrown open on order of Lord Wigram, deputy governor of the castle who is in charge of it during the absence in Canada of the Duke of Athlone, Governor-General.

Dave was given a special pass that entitled him to pass numerous sentries and enter places normally forbidden to the public. I had no pass so I tagged close to the officials.

Through the rambling wings of the castle Dave was escorted, and across fields and courtyards basked in the sun to see the "Merry Wives of Windsor" was given its premiere and another outstanding work of the world's finest exhibitions of architecture.

Then Windsor assembled to give the salute as the party strolled through quarters of the castle. Dave was entitled to see, and finally returned to the main gate where they went to Lord Wigram's office to shake hands and asked "Did you have a good time?" Croll quietly replied: "Yes sir, I did, thank you."

Back in the Guild Hall where hangs the shield sent by the people of Windsor, Ontario, the committee of the Guild, the Mayor, Croll sat with the Councillors who drank to his health in "Windsor Ale" after which he replied, saying: "I drink your health in your own ale and the health of all the Empire".

Formalities over the Minister of Labor, one of the very few private soldiers who has been presented to the Guild Hall "Who's Who" chatted with his hosts and told of how he made his London's most famous "roast beef restaurant" last night and how he "nearly" went out to find the streets deserted —he had not heard that the war was over.

Later the Councillors entertained Croll at luncheon, at which he told the little gathering that "though I left home a month ago, it's the first time I have felt a little homesick.

Then with the word 'Windsor' around so much, when I went shopping I bought a gift for each of the people so kind, it brought back memories I had put away, or let's neglected to put away, for a little time."

To Use Trenton Schools For Registration

Trenton, August 16 (Special) — Arrangements have been made to school the first of next week for the National Registration which is to be held on August 19, 20 and 21. Two schools are being used in the city, the Trenton Public School for those living west of the Trent River and the Victoria School for those east of the Trent River.

Registration will be conducted from eight o'clock in the morning until 10 o'clock in the evening. The registrations booths will close at 10 o'clock on Wednesday night and only those who have presented themselves for registration before that hour will be liable for penalties provided.

Mayor O. Alyea is in charge of the registration, with William House, Sr., President of the Chamber of Commerce association, and John Coleman, President of the Liberal Association, in charge of each school.

The following have been appointed registrars:

No. 1 Ward: Miss Ruby Brummell, Mrs. Wm. Frauta, Mrs. Wm. Potts.

No 2 Ward: Bruce Campney, Neville Whitby.

No. 3 Ward: Chester Lott, Walter Whitmore.

No. 4 Ward: Al Combes.

No. 5 Ward: Mrs. Bernard Mott, Mrs. Harry Dynes, Mrs. Jas. Hill, Mrs. Chas. Thompson.

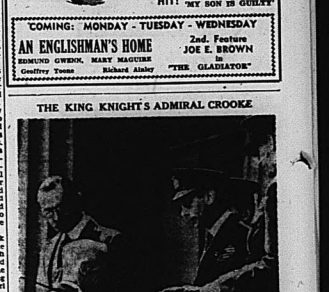
No. 6 Ward: Mrs. Selena Davis, Irene Roy.

Others who will assist are Paul Anderson, Jack Rupert, Mrs. Kathleen Bunny, Miss Mary Kinsella, Mrs. Henry G. Purdy, Mrs. Bernice White, Mrs. Irene Kane, Mr. Joe White and W. Jones.

COMING: MONDAY - TUESDAY - WEDNESDAY
AN ENGLISHMAN'S HOME
EDMUND GWENN, MARY MAGUIRE
Geoffrey Tosse Richard Ainley
2nd. Feature JOE E. BROWN in "THE GLADIATOR"

AIR CONDITIONED McCARTHY THE SHOW PLACE OF BELLEVILLE
DAILY ..... 2.30; 7.00; 9.30 p.m.
TONIGHT & SATURDAY
OUT WEST WITH THE PEPPERS
with Edith FELLOWS
2nd. HIT! HARRY CAREY 'MY SON IS GUILTY'

THE KING KNIGHT'S ADMIRAL CROOKE



King George gently touches the shoulder of the kneeling Admiral, Henry Crooke, with his sword as the latter is made a knight of the British Empire. The admiral was one of the naval adventurers which the King held at Buckingham Palace to decorate war heroes.

DOMINION FLIERS

(Continued From Page One)

Enemy Force Intercepted

The spitfires were patrolling at 20,000 feet when they intercepted an enemy force. As the fighters attacked out of the sun the Junkers pilots attempted to throw off their pursuers by diving into clouds.

In addition to the bombers downed by this squadron another fighter squadron bagged five Junkers in the same action.

The Air Ministry gave no details of the Toronto squadron's losses other than to say that he "destroyed two of the eight enemy machines."

Australians and New Zealanders also saw action in various engagements.

New Zealander Gets Ninth

One New Zealand pilot with eight Nazi planes already to his credit got his ninth over the Channel when he sent a Junkers spiraling down in flames. He was forced to bail out for the first time in his life when his Hurricane was damaged by machine-gun fire as he returned to his airdrome unhurped. Pilot Australian, 23, in action for the second time, was forced down by a burst hydraulic line. He returned to the air within three minutes and downed two Heinkels and damaged another.

Another Australian got a Junkers and a Messerschmitt.

DETECTIVE KILLED

Dublin, Aug. 16 (C.P.)—A detective was killed and two others were wounded today in a raid on a home where printing presses, wireless sending apparatus and ammunition were found.

Two men were arrested.

BELLE
ALWAYS C-O-O-L
SATURDAY and MONDAY
TRAPPED BY THE BLIZZARD ...HUNTED BY A KILLER...
yet this reckless man and this untamed woman dared to follow their hearts even to the very frontiers of death itself!
RAY MILLAND PATRICIA MORISON AKIM TAMIROFF
UNTAMED IN TECHNICOLOR
WILLIAM FRAWLEY • JANE DARWELL
TODAY LAST TIMES 2 HITS!
"BILL OF DIVORCEMENT" Starring MAUREEN O'HARA ADOLPHE MENJOU
"YOU CAN'T FOOL YOUR WIFE" with LUCILLE BALL JAMES ELLISON

Injured When Horse Runs Away, Overturning Milk Wagon

Allan's Mills—Mr. Thos. Hannah of Marmora, formerly of Bonarlaw, was hurt on Sunday when his horse ran away, overturning his milk wagon. His many friends in this vicinity wish for a speedy recovery.

Mrs. Geo. McComb of Orland is visiting Mrs. H. Jones and Mrs. Allan McComb.

Mr. and Mrs. Wellman of Bowmanville returned home on Sunday after holidaying in this vicinity.

Messrs. Russell and Blake Gifford of Toronto are visiting Mr. Ralph Wellman.

A committee meeting of the W. I. group was held at the home of Mrs. Roy Brown on Thursday night when fourteen members present. Plans were made to hold a social evening on the lawn of Mrs. J. R. McKeown's home.

Several from this vicinity attended the funeral of the late Mr. Ernest Brown on Saturday.

Mr. and Mrs. Lewis Wellman spent Sunday with Pte. David Wellman at Picton.

Sig. Raymond Anderson of Kingston spent Sunday at his home here.

A quiet wedding was solemnized on Saturday when Agnes Hannah became the bride of Rob. Galloway of Binghamton. A miscellaneous shower was held for the newlyweds in Springbrook Orange Hall on Friday evening. The bride and bridegroom received many useful gifts.

Mrs. McComb spent Tuesday of last week with Mr. Ed Anderson at Stanwood.

Misses Marjorie and Audrey Brown are holidaying with relatives in Peterboro.

Mrs. White and Rob of Oshawa are holidaying at the home of Mrs. P. Bateman.

Miss Marjorie McKeown attended the shower given in honor of Mr. and Mrs. Hutchison at the home of Mr. and Mrs. S. Wallace on Wednesday evening.

Mrs. Reuben Bell of Roupn, Que., and Miss Donalda Richardson of Stirling visited Mr. and Mrs. Alex V. Allan recently.

The many friends in this vicinity were shocked to hear of the death of Mrs. Rob Cummings at her home in Toronto. The late Mrs. Cumsings was formerly Miss Aggie Thompson, sister of Mrs. Andrew Thomson. She was born and schooled in this vicinity. The sympathy of this community is extended the bereaved.

Mr. and Mrs. Andrew Thomson motored to Toronto on Thursday and attended funeral of his sister, Mrs. Cummings.

Miss Jean Goddin, nurse-in-training at Kingston General Hospital, is holidaying at the home of her parents, Mr. and Mrs. A. Goddin.

Friends in this community were sorry to learn of the death of Mr. Ernest Brown on Thursday morning at his late residence. Mr. Brown's Wellman is a cousin.

Friends in this locality received word of the death of the late Mr. Jim McKeown at Vancouver.

6th Sidney

6th Sidney—Mr. Walter Brancombe of Toronto is the present guest of Mr. and Mrs. M. B. Scott.

Sunday visitors of Mr. and Mrs. J. A. Lott were Mr. and Mrs. Roy Anderson of Frankford, Edward and Mrs. Frank Wessels of Wooler and Mr. and Mrs. Fred Sherman of Brighton.

Mr. and Mrs. Bolxridge of Thurlow were recent guests at the home of Mr. Maitland Sine.

Miss Dorothy Lott of Toronto was a recent guest at the home of her uncle, Mr. A. A. Lott.

Mr. H. W. Rose spent Saturday in Bancroft attending a celebration of the Royal Black Knights.

Mr. and Mrs. Floyd Stringer and sons of Detroit were recent guests of Mr. and Mrs. Earl Chapman.

Miss Jennie White of Ottawa is visiting her sister, Mrs. M. Todd.

Mr. and Mrs. Harry Roarbeck of Milford spent the week-end with the parental roof.

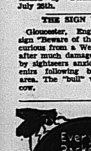
Steward Lake of Foxboro is visiting at the home of Mr. H. W. Rose.

DEED FROM WOUNDS

London (CP)—Sgt.-Lt. O. J. Pemberton, R.N., son of Sir Max Pemberton, the author, has died from wounds received in the British destroyer Boreas was attacked by German dive-bombers July 26th.

THE SIGN WORKED

Gloucester, England (CP)—A sign "Dogs Off the Bulb Beds" the curious from a West Country farm after many damage had been done by sightseers anxious to get souvenirs following bombing of the area. The "bulb" was a contented cow.



10c WHY PAY MORE
Best of all fly killers Clean, quick, easy-to-use. Cheap. Ask your Druggist, Grocer or General Store.
THE WILSON FLY PAD CO., HAMILTON, ONT.



You will enjoy refreshing Doublemint Gum—millions do every day. The chewing helps sparkle teeth lustre and fatigue, keeps teeth whiter, gums firmer and attractive. And the delicious, generous peppermint flavor assures a pleasant breath. Always keep Doublemint Gum handy in purse or pocket.
GET SOME TODAY!

Empey Hill

Empey Hill—Miss Dorothy Alexander of Arden who has been visiting her aunt, Mrs. R. J. Empey left on Friday for Tweed to spend a few days there.

Mr. and Mrs. James Barnes are visiting Mr. and Mrs. Jim Gibson, Cannanoque.

Mrs. E. R. Price and Marjorie spent Thursday in Selby with Mrs. Price's sister, Mrs. Allan Wood and family.

Miss Marion Henderson of Selby spent the past week with her friend, Miss Shirley Stafford.

Master Bobby Klumenty returned to his home in Clayton, N. Y. after visiting his grandparents, Mr. and Mrs. Fred Klumenty and other friends the past month.

Mr. and Mrs. Claude Nugent, Betty and Donald were Sunday guests of Mr. and Mrs. Ernest Shaddingham.

Mr. and Mrs. Wilbert Winter, Mr. and Mrs. R. S. Winter motored to Tweed on Friday afternoon.

Mr. and Mrs. O. E. Ashley spent Thursday afternoon in Kingston and had tea with Mr. and Mrs. A. V. Allan recently.

The many friends in this vicinity were shocked to hear of the death of Mrs. Rob Cummings at her home in Toronto. The late Mrs. Cumsings was formerly Miss Aggie Thompson, sister of Mrs. Andrew Thomson. She was born and schooled in this vicinity. The sympathy of this community is extended the bereaved.

Mr. and Mrs. Andrew Thomson motored to Toronto on Thursday and attended funeral of his sister, Mrs. Cummings.

Miss Jean Goddin, nurse-in-training at Kingston General Hospital, is holidaying at the home of her parents, Mr. and Mrs. A. Goddin.

Friends in this community were sorry to learn of the death of Mr. Ernest Brown on Thursday morning at his late residence. Mr. Brown's Wellman is a cousin.

Friends in this locality received word of the death of the late Mr. Jim McKeown at Vancouver.

Mr. and Mrs. Ballance of Burlington was a recent guest of Mr. and Mrs. George Hutchison.

Miss Edna McKnight of Gravenhurst is spending her holidays with her parents, Mr. and Mrs. Arthur McKnight. Mrs. Frank Lake of Detroit is visiting at the home of Mrs. McKnight home.

Will Hutchison of Toronto visited his brother, Mr. Merle Denison and Mrs. Denison recently.

Pte. Mate Gray, R.C.A., Kingston, spent the week-end with his parents, Mr. and Mrs. Wm. Gray and was presented with a beautiful wrist watch on behalf of the New Testament and Psalms by the Sunday School. Pte. Gray is stationed with the boys in a beautiful wrist watches.

Threshing is the order of the day with grain turning out splendidly.

Mr. and Mrs. Dave Brown of Napanee, Mr. and Mrs. Wilfred Winter, Mrs. Harold Winter were dinner guests on Wednesday of Mr. and Mrs. S. E. Winter.

Arden

Arden—Mr. and Mrs. George England called on Mr. and Mrs. H. H. and Bertha Thursday evening.

Mr. and Mrs. Mervin Newton also Mr. and Mrs. Allan Newton motored Mrs. J. A. Newton at Henderson Sunday afternoon.

Mrs.—Alice Rikley of Ottawa is spending some time with her father, Mr. Simeon Lewis.

Mrs. Jake Vancliff and daughter of Lowbanky is spending a week with friends here.

Mr. and Mrs. Edward Hartwick of Smith's Falls spent Sunday with the latter's parents, Mr. and Mrs. J. A. Marshall.

Mr. Calvin Haws and Mr. Fred Thompson left on Saturday spent the week-end with Mr. and Mrs. Wilmer Phelps.

Mr. Kilborn Lutz and sister, Mrs. W. A. Conboy of Oak also Dalmeice, Mrs. Mabel Cullen of Kingston, visited Mrs. W. Loyst Sunday.

Mr. and Mrs. Frank Conlin also Mr. Archie Labarge of L'Amable called on friends here Saturday.

Mr. and Mrs. Wm. Hamilton and family visited the latter's parents, Mr. and Mrs. Robt. Monda, recently.

Mr. Geo. Nugent has returned home after spending a week in Kingston with his sister, Mrs. Annie Duffy.

Mr. and Mrs. Hubert Wood, also, Mr. and Mrs. Roy Greer spent Saturday evening with friends in Kaladar.

Mrs. D. Pugsley, Mrs. Bert Pugsley and family of Toronto are spending some time with the former's brother, Mrs. Stanley Loyst.

Mr. and Mrs. T. Tibbs of Hamilton spent the week-end with the latter's brother, Mr. Herb Wormsbecker.

Mr. Donald Thompson and Mrs. M. E. Hayes called on Mr. and Mrs. Percy Gaylord at Henderson, Sunday.

Mrs. Stewart Gendron and family of Smith's Falls have returned home after spending a few days with Mrs. George Johnston.

Mr. and Mrs. N. H. Gendron spent the week-end with the latter's sister, Mrs. Nellie Lott, in Tweed.

Mr. and Mrs. Joseph Hawley of Ottawa have spent Sunday with the former's parents, Mr. and Mrs. Robt. Hawley.

Mrs. Nellie Hornbeck called on Mrs. Arnold Steele Sunday.

Mrs. Ernest Whitney and daughter Shirley Loyst and son Lloyd of Kingston spent the week with her parents, Mr. and Mrs. Lawrence Wood.

Mrs. Albert Mobary called on Mrs. Alice Rikley Saturday.

Mr. and Mrs. Lawrence Woodcock of Henderson called on friends here Saturday evening.

The many friends of Mr. Elias Wormsworth are sorry to hear he is a patient in Kingston Hospital.

A farewell party was held at the home of Mr. Albert Hayzley on Monday evening as Mrs. Hayzley is moving to Kingston where Mr. Hayzley has secured a position.

Rain is needed badly in this vicinity.

Wooler

Wooler—Miss Eva Masters who has been employed in Trenton with the household staff since duties, returned home through illness. She is under the care of Dr. McAuley.

Mrs. A. Masters is also ailing and under medical treatment.

Mrs. K. A. Bell spent Thursday evening in Trenton with Mrs. Ernest Mitchell.

Mrs. Milton Ellis and Anna of Brockville, N.Y., are here visiting relatives for a week and returned home on Friday.

Miss Jean Crews is visiting her aunt at Bath.

The Misses Rose Austin, Doreen Stoenburg, Betty Morrison, Hamilton, Mrs. Karl Austin and son Guy and Mrs. Harold Stoenburg are spending this week at Twelve O'clock Point.

Miss Leona Sharpe of Toronto is convalescing of heart trouble at the home of her father, Mrs. Ken Cotsell.

Mr. and Mrs. Harry Gerow and sons of Smithfield were tea hour guests of Mr. and Mrs. Hugh Dafoe forth on Sunday.

Mr. and Mrs. Maynard Sharpe, Lois and Jim Nellis Scott are spending a few days at Weleneon Lake.

Mr. and Mrs. Maurice Lawson are visiting his sister, Mrs. Hamel McColl and brother, Donald.

Mrs. Ragsdale has returned to her home in Kingston after holidaying at Mrs. L. Bell's, on Tuesday.

Messrs. Karl Austin and Mac Sharpe were at Wellington Sunday during the week-end on a fishing trip.

Mr. and Mrs. Earl Doonan of Barrie were guests of Mr. and Mrs. Richard Nelson on Sunday.

Mr. and Mrs. E. McNelley of Toronto are guests of Mr. and Mrs. A. G. Austin and are visiting other friends and relatives here. The elderly couple are well known throughout this vicinity, having lived here formerly. Mr. McNelley has reached the age of eighty-seven years but his knowledge has never had to remain idle through illness. He is hale and hearty and has the appearance of a much younger man. His wife is eighty years, and she too feels just so well as her health has suffered through illness. They have been married sixty-four years this Fall.

Phillipston

Phillipston—Misses Mona and Beverly Millar are holidaying and spending a month with Mr. and Mrs. Ernest Millar.

Miss Iva Hanna returned to Cobourg on Saturday after spending a week with her aunt, Mrs. Lee Ketchenon.

Miss Ruth Carter and Master Roger Baker of Trenton are spending a few days with their uncle and aunt, Mr. and Mrs. W. Millar.

Mr. and Mrs. Murney Simmons are entertaining relatives from Toronto.

The W.M.S. and Mission Band met at the home of Mrs. Jas. Ketchenon on Wednesday afternoon, August 7th. The meeting opened with Miss Barbara Robson as leader, as provided a very interesting program.

Mrs. Floyd Holbert of Toronto is visiting with her parents, Mr. and Mrs. W. Pearsall.

Mrs. Ross Dickey of Kingston spent the week-end with his parents, Mr. and Mrs. Geo. Dickey.

Callers at the Lawson home on Sunday were: Mr. and Mrs. Harry Gerow and sons, of Smithfield; Mr. Charlie Lawson and Ruby of Orland; Mr. and Mrs. L. Lawson of Morganston; Mr. and Mrs. Delvers; Mrs. Jack Neely; Mrs. Marion Mitchell and Mr. and Mrs. Wm. Thornton.

Mrs. Charlie Sharpe, Lucille and Kathleen were guests of Mr. and Mrs. Jack McAuley on Monday afternoon and evening.

A number of people from here are attending Peterboro Fair this week.

The Misses Dorothy and Kathleen Haggarty are visiting Mr. and Mrs. Francis Stacey of Bloomfield.

Mrs. Arthur Nelson of Toronto spent a few day visiting friends.

Miss Jean Crews is visiting her aunt at Bath.

The Misses Rose Austin, Doreen Stoenburg, Betty Morrison, Hamilton, Mrs. Karl Austin and son Guy and Mrs. Harold Stoenburg are spending this week at Twelve O'clock Point.

Miss Leona Sharpe of Toronto is convalescing of heart trouble at the home of her father, Mrs. Ken Cotsell.

Mr. and Mrs. Harry Gerow and sons of Smithfield were tea hour guests of Mr. and Mrs. Hugh Dafoe forth on Sunday.

Mr. and Mrs. Maynard Sharpe, Lois and Jim Nellis Scott are spending a few days at Weleneon Lake.

Mr. and Mrs. Maurice Lawson are visiting his sister, Mrs. Hamel McColl and brother, Donald.

Mrs. Ragsdale has returned to her home in Kingston after holidaying at Mrs. L. Bell's, on Tuesday.

Messrs. Karl Austin and Mac Sharpe were at Wellington Sunday during the week-end on a fishing trip.

Mr. and Mrs. Earl Doonan of Barrie were guests of Mr. and Mrs. Richard Nelson on Sunday.

Mr. and Mrs. E. McNelley of Toronto are guests of Mr. and Mrs. A. G. Austin and are visiting other friends and relatives here. The elderly couple are well known throughout this vicinity, having lived here formerly. Mr. McNelley has reached the age of eighty-seven years but his knowledge has never had to remain idle through illness. He is hale and hearty and has the appearance of a much younger man. His wife is eighty years, and she too feels just so well as her health has suffered through illness. They have been married sixty-four years this Fall.

Moira

Moira—On Tuesday evening a large number of friends and neighbors gathered at the home of Mr. and Mrs. Bert Smith, Belleville, in honor of Miss Grace Vandervaeker, a bride of August. Master Sheri Stewart acted as chairman for this occasion. A short program of music and readings was rendered. A presentation was given. Don Holbert read an address and Miss Vandervaeker responded on behalf of the community with a few appropriate words. A dainty combination end table and magazine rack was carried in and gracefully replied, thanking one and all for their kind gifts. The singing of "She's a Jolly Good Fellow." A dainty lunch was later served and gave a reading entitled "The Maid Lost." Mrs. Kingston entertained with a guitar and harmonica solo. The National Anthem was sung and grace followed. The benediction was then pronounced. A dainty lunch was served by the hostess Mrs. W. Morrow, Mrs. D. Acton and Mrs. P. Bell.

A very pretty wedding took place on Tuesday evening at the United Church parsonage when Miss Lena Lockwood, second daughter of Mr. and Mrs. John Lockwood, became the bride of Mr. Tom Foster, eldest son of Mr. Harold Foster and the late Mrs. Foster, Belleville. Many friends were present to witness the ceremony.

On Thursday last Mr. Geo. G. Montgomery motored to Picton and presented Pte. Roy Johnson and Pte. Rupert Foster with wrist watches, on behalf of the Legion Council 258, the citizens of Frankford.

Mrs. Harold Noble with her son, Billy, visited relatives in Belleville some time with her mother, Mrs. Annie Hadley.

Mr. and Mrs. Harry Montgomery and Mr. and Mrs. Geo. G. Montgomery and Douglas motored last on an extended trip to Callander, Nipissing and points west.



It's Really Cooling and Satisfying — our PEACH MELBA—a frozen dessert as Smooth and Delicious as its name would suggest.
Ottawa Dairy Ice Cream
IS THE IDEAL DESSERT FOR EVERY OCCASION.
SERVE IT TODAY!
From Your Nearest Ottawa Dairy Dealer.
Ottawa Dairy Co.
Division of THE BORDEN COMPANY LIMITED

Frankford

Frankford—The August meeting of the W. A. was held at the home of Mrs. C. W. Scott. The meeting was opened by the president and a hymn was sung. The Scripture lesson was read by Mrs. D. Acton. Prayer was then made. Plans were made for an open meeting in connection with the fowl supper in October. The roll was then called and the minutes of previous meeting read. A delightful solo was rendered by Mrs. Haywood and Mrs. Bert Smith gave a reading entitled "The Maid Lost." Mrs. Kingston entertained with a guitar and harmonica solo. The National Anthem was sung and grace followed. The benediction was then pronounced. A dainty lunch was served by the hostesses Mrs. W. Morrow, Mrs. D. Acton and Mrs. P. Bell.

A very pretty wedding took place on Tuesday evening at the United Church parsonage when Miss Lena Lockwood, second daughter of Mr. and Mrs. John Lockwood, became the bride of Mr. Tom Foster, eldest son of Mr. Harold Foster and the late Mrs. Foster, Belleville. Many friends were present to witness the ceremony.

On Thursday last Mr. Geo. G. Montgomery motored to Picton and presented Pte. Roy Johnson and Pte. Rupert Foster with wrist watches, on behalf of the Legion Council 258, the citizens of Frankford.

Mrs. Harold Noble with her son, Billy, visited relatives in Belleville some time with her mother, Mrs. Annie Hadley.

Mr. and Mrs. Harry Montgomery and Mr. and Mrs. Geo. G. Montgomery and Douglas motored last on an extended trip to Callander, Nipissing and points west.

Gore

Gore—Mr. and Mrs. Everett Brickman of Mecaleville, Queens were guests of Mr. and Mrs. Roy Brickman on Tuesday of last week.

Mr. and Mrs. Lorne Brickman, Audra and Miss Irma Bonter enjoyed a motor trip on Thursday.

Mrs. Melvin Fulver returned home after spending two weeks with her son, Mr. Burton Fox and Mrs. Fox, Wellington.

Mr. and Mrs. Delbert McCurdy and baby called on and Mrs. Earl Fox Sunday evening.

The threshing machine is making its usual rounds once more for another year. Grain is turning out splendidly in this locality.

Mrs. Melvin Fulver entertained two of her nieces recently.

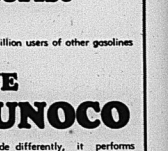
Mrs. S. W. Bush has returned home after spending some time with Mr. and Mrs. Delbert Brickman.

Mr. and Mrs. Gerald Brickman and baby called on Mr. and Mrs. W. Ray Brickman's.

Mr. and Mrs. Winston Fulver called on Mrs. Mae Humphrey on Sunday evening.

ATTENDANT A CRIPPLE

Leighton Buzzard, England (CP) —Inquest into the drowning in a private swimming pool of a bedridden circus attendant Selwyn Jones, 21, returned a verdict that the dead attendant was a cripple and unable to swim.



CANADA DRY
Now Only
5¢
In individual size AT STANDS EVERYWHERE!
Formerly 10¢


CANADA DRY for a nickel! Think of it! Think of it every time you're thirsty—and stop for pure, wholesome, ice-cold Canada Dry, "The Champagne of Ginger Ales." Five cents never bought such quality before!
HANDY HOME CARTON
NEW LOW PRICES IN 2 SIZES FOR YOUR CONVENIENCE
Individual Size . . . . . 5¢ (Formerly 10¢)
Handy Home Carton of 6 Bottles 27¢ (Formerly 30¢)
Medium Size . . . . . 10¢ (Formerly 15¢)
Handy Home Carton of 6 Bottles 57¢ (plus bottle deposit)
CANADA DRY
"The Champagne of Ginger Ales"

Mr. Motorist ALREADY
Over a third of a million users of other gasolines have changed to—
NU-BLUE SUNOCO
But why not? Made differently, it performs differently. And moreover, it is sure petroleum motor fuel, super-refined to take out the knocks and keep in the power. Yet, in spite of all these improvements which put NU-BLUE SUNOCO in a class by itself, it sells at regular gas price.
CLIFF BARAGAR
SUNOCO SERVICE STATION
FREE PARKING AT REAR OF STATION
AUTO-LITE BATTERIES. GOODYEAR TIRES
Corner Dundas & Pinnacle Streets Phone 228

ASK NO QUESTIONS

Croydon, England (CP)—No questions will be asked if persons wishing to get rid of firearms or ammunition hand them in to the Great War take them to police instead of discarding them where they may cause loss of life.

THE ONTARIO INTELLIGENCER

THE DAILY ONTARIO INTELLIGENCER is published every afternoon (Sunday and holidays excepted) at The Ontario Intelligencer Building, Front Street, Belleville.

NATIONAL REGISTRATION

During Monday, Tuesday and Wednesday, August 19, 20 and 21, every person in Canada, sixteen years and older, must be ready to register under national registration. Registration is the law and all are to obey it.

Accurate information is essential in answer to the questions which appear on the registration form.

During the three days many are going to assist in every possible way with the registration by offering their services as voluntary assistants to registrars. This work is a patriotic duty as it will assist the Dominion in its stock-taking of the people.

This national registration will provide information which will aid those in authority in pushing Canada's war effort to the fullest and to make possible for men and women to serve in the places in which they may render the most efficient service, whether in the armed forces or in the various industrial or other civilian walks of life.

Here is the opportunity to tender cheerfully and readily the information which will put the government in possession of essential facts which will make possible the best effective service by the nation for the Empire.

BLITZKRIEG BELIEVED BEGUN

Indications are that Nazi Germany is throwing her whole weight, everything she has in the way of strength, in munitions output, and everything she has in manpower and in mechanization to open a way to the invasion of Great Britain. Yesterday it is estimated that the Nazi hordes used new and planes against the British defences in raids on shipping, munition plants and defences.

Invasion or another country is something that the Germans seem to love. In recent time in every case it has been what is called "peaceful penetration." In wartime it is the height of folly for Germany in the past quarter of a century has been giving a demonstration as to the world's methods in grasping invader. What she did in the last war and what she did in the peaceful invasion of Austria and Czecho-Slovakia, and what she did in France, Denmark and Norway, the Netherlands, Belgium and Luxembourg, is well known. The adventure was costly to these invaders but also to Germany, particularly the Norwegian and the French ventures.

But an invasion of Britain is a different thing as Britain must be approached over the waters of the sea. The very incentive which has made Britain the greatest of the powers in developing the world and in bringing democracy to its place is owing to the strenuous life Britishers have lived when they had to cross the seas for trade and to the sense of freedom they enjoyed by insularity. Britain has no borders.

Here stands Britain, defiant of the upstart painter-political leader, who would rearrange Europe and after that the world, defiant, because she knows she is right and is sacrificing in a worthy cause. Britain is thoroughly roused to the seriousness of the struggle and every citizen is imbued with the spirit of his or her ancestors to defend the precious spot of earth against the invader. And that group of islands has the prayers and wishes of the world as it fights off the Nazis.

Britain is stronger than she was in May but the danger of invasion has not yet passed away. These are the words of the British Prime Minister the Right Honorable Winston Churchill. No man ever carried a greater load than this giant in intellect and in knowledge of men. In this heroic figure of dynamic energy. He bears the weight of an Empire and a world seeking the right against the world's gangsters. Mr. Churchill is a man of great courage and resource and Britain feels her securest with him at the helm.

The loss of Allies was a shock that would have crippled another nation but not so Britain. There was no faintheartedness seen when France collapsed, for the people strengthened their backworks and defences against what was thought of as a certain attempt at invasion by the nazis.

Today she stands fighting the aerial invader, though she comes in a thousand planes. Hitler's time, it is said, is not long for a blitzkrieg especially if an invasion attempt is to be attempted. The raids are taken as the possible forerunner of an attempt at invading Britain.

SYMPATHY WITH AUSTRALIA

Canadians sympathize with the people of Australia in the loss of seven men in their public life through the crash of a plane of the Royal Australian Air Force. The tragedy is like that which carried off the Canadian Minister of Defence, Hon. Norman Rogers, not many months ago. It is to be remarked that the Australian disaster in reference was one of the three members of the government along with the chief of staff of the australian army with others who met death.

It was the call of duty who took these men as it took the late Mr. Rogers and these men will be missed. Their taking off is a shock to the government and to the people who are putting forth the greatest effort in the prosecution of the war.

But the thought of the sacrifices that the nation have made and the thought of the sacrifices that the soldiers, sailors and airmen of Australia are making or are ready to make will nerve the people of Australia to greater effort to try and fill the places of those who have died as these ministers, the chief of staff and others who died in this accident.

NOTHING NEW IN DICTATOR METHODS

Fascism is an imitator. The Nazis set the standard of kicking scarred with the innocent neighbors. Everyone recalls how Hitler fairly set the world off of offences done against Germans by Czecho-Slovakians. Then it was the Poles "illtreating" Germans. To go back further there was the Hitler technique in Austria. And then today. There is Italy of the Fascists thumping the propaganda drum over the reported death of an Albanian, and the Fascist press is all on fire against the Greeks.

No new technique has been found, agitation, fifth column, lies, picking of quarrels, war of nerves—that is all. Duce could not teach Hitler a new move or invent one himself, because the tricks are all the tricks the aggressor has. Everyone knows the type. It is very easy for him to have a quarrel when he wants it, for he makes it come to pass.

One might have thought that Fascist Italy could add a little refinement to the dull practice and downmindedness of the nazi plotting but Italy has not produced it yet. And she cannot for aggression is a narrow thing, it is a destroyer, it possesses no brilliance.

Italy has lowered her status among the nations by reason of the violence of the dominated press which publishes the wishes and words of the fascist chiefs.

OFF THE RECORD

By Ed Rood





ED REED 5-15 "He tells 'em they don't look old enough to vote—and they re-elect him every time!"

LOOKING BACKWARD

GLEANINGS FROM OUR FYLES OF BY-GONE YEARS

20 YEARS AGO

August 16th, 1920.

At the meeting of the Belleville Cheese Board 1,295 boxes of cheese were boarded and all sold the 15½ cents per pound.

Miss Marjorie Hays of Portland, Manor, is visiting friends in the city.

Mrs. Peter Kelly and Miss Anna Quinn of Bay City, Mich., are visiting Mr. and Mrs. Thomas Charles Street.

In a baseball match played at the Agricultural Park between the St. Michael's and a team from Trenton the former team won, the score being 3 to 2. The following were the teams: St. Michael's—Woodley, Armstrong, B. Miles, Campbell, Kennedy, Hanley, J. Smith, H. Smith and Parker. Deloro—Fleming, Boy, Brass, Brown, Auger, Kerr, Meloche, Scharmel, Avery, Lord and McIlroy. Umpires on balls and strikes was Allan Meagher, and A. Archer of Peterboro was umpire on bases.

30 YEARS AGO

August 16th, 1910.

The Rev. A. L. Geen is conducting the Church of England services at Carnegie and Lake's port during the absence of the rector on holidays.

Mr. J. J. Latta is arranging to leave Belleville and is offering for sale his lively business which is situated at the corner of College and Victoria Bridge Streets.

Mr. T. A. Stevenson, an old Belleville boy, is home from Toronto on a visit. He recently attended a meeting of the International Typographical Union in Minneapolis, Minn., and one of the delegates present was the only old Belleville boys got together and had an enjoyable evening. Dr. Thos. T. Warham, Minneapolis; Robert Reid, Montreal; Jas. Andrews, Minneapolis; Wm. Harold, Minneapolis; Col. Wm. Street, Minneapolis; Chas. J. Hambly, Toledo, Ohio; Franklin W. Hynes Minneapolis; and Mr. Stevenson, Toronto. Most of those present were delegates to the convention.

40 YEARS AGO

August 16th, 1900.

The need of a proper bathing place for residents of this city was amply shown during the recent hot spell, when many people would have willingly paid a small fee to get a chance to swim in the cool of the evening. The alderman who will introduce a motion to have a suitable bathing place provided will be a popular benefactor. The cost would not be excessive.

The steam yacht Cara is in the harbor with a party on board.

The steamers North King and Argyle passed down the bay last night.

Mr. William Nurse has returned home after visiting friends in the West.

The steamer Ella Ross brought a large excursion to the city today from Deseronto and other points down the bay.

Mr. Albert Overell of Montreal, formerly of Belleville, is home on a short visit.

50 YEARS AGO

August 16th, 1890.

Messrs. W. D. Robb, S. Coulter and William Ormond are making some fine catches of black bass in the bay near Niggers Island.

Mr. C. Vannorman of Trenton, Ill. is receiving congratulations in town. He is a former resident of Belleville and at one time was a member of the I.O.O.F. Band.

Mr. Peter Conniffe has been at still coming down the river, but the drive is about over. The rear of the drive is now at the railway bridge. It is stated that there are yet some 40,000 pieces to be rafted at the boom.

Mr. R. R. Palmer of Corbyville left yesterday to spend some time in Rochester, N.Y.

Mr. C. J. Hambly of Philadelphia, Pa., is home on a visit to his parents, Mr. and Mrs. Philip Hambly.

What's the Answer

BY THE ACE CAMERAMAN

(Distributed by the King Features Syndicate, Inc.)

1.—Voluntary enlistment for the Azores having expired, conscription is now in force. What are the classes?

2.—To attain proficiency in certain specialized trade, one must necessarily serve the following terms of apprenticeship: Engineering-in-boy", "engineering-in boy", "servitor "gaffer". What is the trade?

3.—In a game of extremely specialized skill, the following abbreviations are used in description: KKi; QKi; KKtP. What is the game and what pieces are referred to?

4.—What is dactylology?

5.—Among countries currently in the news are these: Eesti Vabariik Suomen Tasavalta, and Lietuva. By what means are they more familiar to the newspaper reader?

NAZI FAKES

(Sault Ste. Marie Star)

The latest illustration of the German disregard of fact in its propaganda comes from Denmark. A Dane went to a theatre where he saw German propaganda films purporting to show the cheers with which the Danes greeted the arrival of German troops in Denmark in April. To his surprise he saw his wife in the front of the audience, cheering with the rest.

When he told her of seeing the picture she laughed at him and said she had not been out of the house that day. But he was certain she was in the picture. So off they went to the theatre to look at the picture.

The wife was surprised in her turn. There she was in the picture all right. But there was something wrong. She was pictured wearing a hat she had not worn for two or three years. So she looked a bit closer and then saw the explanation. The pictures of the cheering crowd at Danes had been taken in 1937 on the 25th anniversary of King Christian's accession to the throne and now the Germans had fitted them in to convey the impression that it was the German invaders of three years later who had been cheered.

The trouble with propaganda of that kind is that it usually overdoes a snag. But Dr. Goebbels get away with it for a while.

KEEP WARTIME RECORD

Smarden, England —(CP)—Most of the 1,000 persons living in this Kent village are contributing to its wartime story to be handed down in a scrapbook, being compiled by the local historical society.

Newest Notes of Science

Science News Service

A method has been invented for weaving airplane fuselages and wings from thin strips of plywood, each strip stressing the others that it crosses.

A spring trap weighing less than a pound has been invented to be attached to rifles or shotguns to toss small clay targets into the air for sportsmen.

A German has invented a pneumatic hammer that can drive 100 nails a minute from a magazine in its handle as the compressed air is released by a trigger.

An electrically operated device has been invented to test samples of air from mines and factories for dust particles that might injure health of employees.

A portable incubator for miniature camera films has been invented that can be packed in a carrying case for a 24-hour journey and size and one-half inches wide.

The Chinese government has arranged a through air mail service from Chungking to Europe by way of Hong Kong and the United States to take only 15 days.

A portable electrical device to determine the amount of moisture in soil that is to be planted has been developed by University of Arizona scientists.

THAT BODY OF YOURS

By James W. Barton, M.D.

Sugar in Urine May Not Be Diabetes Mellitus

When sugar is found in the urine, the physician usually has the patient return and further tests are made. If diabetes mellitus is present, it is assumed that diabetes is present, and the patient is placed on a diet in which sugar and carbohydrates. Injections of insulin may be given, because sugar appearing in the urine usually means diabetes.

That an individual may have sugar in his urine usually means diabetes, is true.

That an individual may have sugar in his urine and not have diabetes is true so that most physicians now make an examination of the amount of sugar in the blood which is a more reliable test as to whether or not the patient has diabetes.

Dr. S. C. Hall, Danville, in the Virginia Medical Monthly reports a case in which sugar was persistently present in the urine yet patients were not diabetics. By examination it was found that the amount of sugar in their blood was within the normal range from 80 to 120 betes. Three of the five patients showed lowered blood sugar effect for varying lengths of time, one for nearly two years.

None of these individuals had any of the usual symptoms of diabetes such as excessive thirst and loss of strength. Examination showed all to be in good health. None of them had a family history of diabetes.

In one instance sugar in the urine of suits for nine years was found to have sugar in his urine while taking insulin. Then the insulin was found since he stopped taking the insulin. Other fact that the sugar in the urine, even to the extent that is considered a positive test of diabetes, is harmless or is not a symptom of disease, is shown by the fact that in the Klondike gold stopping insulin after nine years' use, began and continued.

I have spoken before of diabetes insipidus in which there is passed large quantities of urine, but the urine does not contain sugar.

The individual who has to get alarmed if urine on first test shows sugar in amounts found in diabetes. If urine is tested after a heavy starchy meal, excess sugar may be found. And even when sugar is found during a period of fasting, true diabetes may not be present. The examination of the blood gives the true story.

Odd Nazi Weapon

Nazi war methods will not shrink from any means necessary to bring victory—not even from acts of humanity said a British observer. Famine conditions in occupied Belgium are anxious to revive the importation of Belgian refugees from Antwerp. To that end they have been permitted to resume demands for the trade. Why should the Nazi regime be anxious to provide Belgian bourgeois with diamond rings and tiaras? In the world revolution which Hitler is directed there will be no diamonds—except perhaps in the Goering and other high-placed lovers of mine things.

The answer is that unless and until Hitler has won his war he cannot feed the unemployment in any of his conquered territories is a problem which has become a worry. That is why Berlin has warned Rumania to go slow in the matter of anti-Jewish laws. Rumania's economic life is so intimately dependent on that of Germany that a violent campaign against Jews may interfere with the flow of Rumanian goods to Germany. It's a war Hitler is prepared to let up on a bit—for the duration.—N. Y. Times.

Where is Justice

A man is not privileged to spank his wife, Common Pleas Judge R. S. Allen, K.C., stated in a Windsor court last Saturday. Yesterday, to-day, according to Judge John V. Brennan, of Detroit, "assaulting" is a crime with the exception that his wife administer a spanking.

"True justice is elusive, is vague. Here we have two judges sitting in consultation on a couple of days and a few hundred yards apart, and in a matter which there has been a source of dispute since the year Ago. It is reported to be presented to spank her husband, surely there should be some reciprocity of privileges.

Rights or wrongs of the rulings could be raised in the Court of Appeal. But, it isn't a very good hot weather topic. Both the magistrates that the exertion would make the spanker more or less favorable as the spankee.—Windsor Star.

Little Benny's Note Book

After supper pop was looking at his paper and he looked pretty mad, saying, My my, the state of the world. Really, William, I must say it seems to me we ought to think of adopting a refugee child instead of all the dogs we have. Do you think that's a practical thing, Benny? William? she said.

I understand it's being done by some of the best families, I said, and it could probably become 200,000 gallons of fuel oil and 20,000 gallons of kerosene and 100,000 and diesel fuel.

The present raids must, however, be greatly expanded and continued on an intense scale for weeks if the new Britain can be seriously crippled. Considering that so much of the German air force is a short-range bombing range, the curious feature of the raids so far has been rather their intensity but their comparatively heavy losses. Germany does not seem to have concentrated their bombing efforts until now upon only two important air bases—Portland and Portsmouth—although Channel ports such as Dover, which is so close to the enemy coastline that it is regarded as a great asset to British defense. The damage to Portland and Portsmouth may be considerable, unless if it has harmed the shipyards where some of the seventy-five or eighty damaged British destroyers are being repaired. If so, it will heighten the urgency of obtaining fifty or sixty old American destroyers which can help the British hold the Channel. But there are other naval bases, at Devonport, at Rosyth and elsewhere, which have hardly been touched as yet. They are small, but could be destroyed totally, before an elementary part of the German task, the possible part of British naval power in home waters, can be seriously impaired.

Moreover, the Germans have barely begun their long-promised full attacks upon the great British harbors through which food and supplies are brought from the outer world. If German planes could destroy most of the wharves and railroad sidings at eight great ports—at Bristol, Plymouth, Southampton, London, Hull, Newcastle, Glasgow and Liverpool—then Britain's plight would indeed be perilous. Yesterday's raids at Southampton and on docks and transit quays at Wallsend, in the Newcastle area, may portend greater harbor raids in the immediate future; but for the present the great stream of shipping goes on without serious interruption, even in the hardest-hit ports of the Bristol Channel and the Thames estuary.

Heavy military airdromes in the southeastern corner of England have been attacked in a concerted fashion, but this is not the same thing as the disastrous campaign which ruined most of Poland's airfields in a single night's attack at the end of the war. The British have been busy since last Fall in building up a great system of runways with hangars sheltered by the sides of hills; the former will be most effective these efforts have been. Apparently only a few German bomber stations in Britain remain comparatively unscathed; there are probably no penetrative attack against any of them comparable to the intensive and concentrated bombing of great railroad yards in the Ruhr and the Rhineland. As for aircraft factories, there has been no sign as yet of a serious interruption of production, although that has mounted by now to a total approaching 2,000 a month.

Britain, in other words, is a large target for the bombers, but it is not effort are well distributed and well defended. The British have said that they think that still worse raids are coming; but they have won, too, not to be discouraged by what has happened already. They have taken punishment worth more than all their offenses: the calm, steady, determined people of Great Britain are giving no inspiration to mankind.—N. Y. Times.

Museum for Ancient Keys

The largest private collection of ancient keys and locks, owned by Charles Courtney, Hollywood, will be shown at the West 126th Street, twelfth century.

Keys and locks from Arabia, Mesopotamia, Ethiopia and the Near East, dating back to 4000 B.C. are in the collection. There is a group of antique keys from the time of Catherine the Great of Russia; a jewel box of Queen Victoria, and Queen Ferdinand and Christopher Columbus' key to Lafayette's cell in the Bastille Fort, with his initials on it, which was used for a time. All of these are priceless, according to Mr. Courtney, because each one has a story to be hibited in the museum.

Among the several curios of the collection is a watch chain made of eighty-eight tiny links, each with a miniature padlock and key, and the personal padlock of Napoleon, which is a bit fierce looking. A key used by Gen. Andrew Jackson, locks used by Mrs. Abraham Lincoln, a lock used by Aaron Burr, and locks made by the Washington Monument are also in all timer-ire a part of the Ameri- mil k a part of the collection.—N. Y. Herald Tribune.

The Battle Over Britain

The Atlantic was not wide enough yesterday to shut from ears and eyes hundreds of fighting planes in British skies, the screech and roar of combat, the rattle of machine guns and the crash of falling beldings. It is doubtful if even a man with the power of Joshua could have stopped the sun that is why administer a spanking. these gigantic raids are the forerunners of an immediate invasion; but it is not guessed to be one of the present air battles the first phase of a decisive struggle, aimed at bringing the British people to their knees and destroying British power. Instead, the struggle for mastery of the air over Britain has been joined on a plain of intensity that it can be heard around the world.

One would like to know just how the management of the British war effort is being caused by the Nazi raiders, and how much havoc is being wrought by the fighting in their savage counter-thrusts at German air bases from Scotland to the Bay of Biscay. These are military secrets, and one cannot blame the British or the Germans for being uninformative. However, it is told however, that 300 to 600 planes have been launched against England on three recent days, and the British, according to their own claims, have brought down only about one-tenth of the raiders. If so, the effect of the destruction continue on the present scale, the German loses in seven days, if it were to keep up the German rate of production. would be only 2,000 fighting planes destroyed. Do you think that's a practical thing, Benny? Pop asked.

I understand it's being done by some of the best families, I said, and it could probably become 200,000 gallons of fuel oil and 20,000 gallons of kerosene and 100,000 and diesel fuel.

The present raids must, however, be greatly expanded and continued on an intense scale for weeks if the new Britain can be seriously crippled. Considering that so much of the German air force is a short-range bombing range, the curious feature of the raids so far has been rather their intensity but their comparatively heavy losses. Germany does not seem to have concentrated their bombing efforts until now upon only two important air bases—Portland and Portsmouth—although Channel ports such as Dover, which is so close to the enemy coastline that it is regarded as a great asset to British defense. The damage to Portland and Portsmouth may be considerable, unless if it has harmed the shipyards where some of the seventy-five or eighty damaged British destroyers are being repaired. If so, it will heighten the urgency of obtaining fifty or sixty old American destroyers which can help the British

Museum for Ancient Keys

The largest private collection of ancient keys and locks, owned by Charles Courtney, Hollywood, will be shown at the West 126th Street, twelfth century.

Keys and locks from Arabia, Mesopotamia, Ethiopia and the Near East, dating back to 4000 B.C. are in the collection. There is a group of antique keys from the time of Catherine the Great of Russia; a jewel box of Queen Victoria, and Queen Ferdinand and Christopher Columbus' key to Lafayette's cell in the Bastille Fort, with his initials on it, which was used for a time. All of these are priceless, according to Mr. Courtney, because each one has a story to be hibited in the museum.

Among the several curios of the collection is a watch chain made of eighty-eight tiny links, each with a miniature padlock and key, and the personal padlock of Napoleon, which is a bit fierce looking. A key used by Gen. Andrew Jackson, locks used by Mrs. Abraham Lincoln, a lock used by Aaron Burr, and locks made by the Washington Monument are also in all timer-ire a part of the American mil k a part of the collection.—N. Y. Herald Tribune.

HOW BRITAIN'S CABLE SHELL WORKS



This is an artist's conception of an anti-aircraft projectile reported over air-raid defence weapon, the cable-shell, is working against Germany's aerial blitzkrieg. When the shell explodes in mid-air, it releases a long steel cable attached to a parachute. The cable is designed to wreck the wings or propellers of enemy planes.

Col. Breckinridge To Give Next Talk on "Let's Face the Facts"

Ottawa, Aug. 16 (CP)—Fifth broadcast in the national committee "Let's Face the Facts," will be Col. Henry Breckinridge, New York lawyer corporation lawyer and war veteran, was announced today by Hon. Lucien Cannon, minister in charge of the office of the Director of Public Information who arranged the programs.

Col. Breckinridge will speak from Montreal at 10 p.m. E.D.T. next Sunday night over a national network of the Canadian Broadcasting Corporation. He was assistant Secretary of War in the Wilson administration and was in the Americas with the American Expeditionary Force in 1918.

4 NORWEGIANS SAIL ATLANTIC IN 18-FOOT BOAT

Use Sail and Oars in Voyage from Norway to Newfoundland

FACED MANY STORMS

St. John's, Nfld., Aug. 16 (C.P. Cable)—Four Norwegians — three demobilized soldiers and a sailor—reached here today in an 18-foot boat after a hazardous crossing of the Atlantic from Norway.

Detert, 25, to leave Norway and its Nazi influence, they bought a 33-year-old pilot boat of two tons and set out from Hjeldsiefford on July 5 for this continent.

Several times they capsized with an auxiliary engine but they were unable to beg or buy gasoline and had to sail and oar. Crude compass guide them they had only a pilot's chart. Storms after storms battered them on the way over but they reached Newfoundland none the worse for the experience.

The only food left aboard when they dropped anchor was a few German-made biscuits, none too nourishing.

2nd Thurlow

2nd Thurlow—Miss Blythe Donaldson and Miss Jean Kingston, spent Thursday after-noon at the home of the latter's parents, Mr. and Mrs. J. Donaldson.

Mr. and Mrs. A. Blute and Teddy of Toronto have returned home after spending their holidays with Mrs Blute's parents, Mr. and Mrs. A. McDonnell and other relatives and friends.

Mr. and Mrs. Robert Irvin and family of Belleville, and Mr. and Mrs. Irwin, Deseronto, visited with Mr. and Mrs. Cleve on Sunday.

Mr. and Mrs. J. Donaldson and Margaret and Misses Mabel and Belle Chase attended church in Brighton on Sunday and visited with Mr and Mrs. Wm. Bibby.

Mrs. D. Aikins spent Thursday with Mrs. D. Grass, Front Road.

Friends of Mrs. Hale Limerick are sorry to hear of her operation in the Belleville Hospital. All wish her a speedy recovery.

Mrs. Foster Wilson, Donald and Glen of Trenton, Huntingdon, and Alice Bell of Belleville had dinner on Thursday with Mr. and Mrs. F. Barlow.

Miss Belle Clarke and Miss Margaret Donaldson called on Mr. Joe May and Miss Elsie Lazarick who are patients in the Belleville Hospital on Monday afternoon.

Several from this line attended the Institute meeting at the home of Mrs. A. Reid on Tuesday afternoon.

Mr. and Mrs. J. Huff spent Thursday with Mr. and Mrs. Huff's latter's sister.

Mrs. (Rev.) Craig, Mrs. Claude Clark and Mrs. Orval Stratton had dinner on Wednesday with Mr. and Mrs. F. Donaldson.

Master Donald Wilson is spending a few days with his grandparents, Mr. and Mrs. F. Barlow.

Sergeant-Major Cecil Holway, Kingston, Mrs. Holway and Bobby of Belleville spent Sunday with the latter's parents, Mr. and Mrs. W. Gray.

Mr. and Mrs. E. F. Fortner, Mr. C. W. Miller and Mr. and Mrs. Cecil Conners and baby Wayne spent Sunday with Mr. and Mrs. Geo. Conners.

Mr. and Mrs. Archie Grastrite and Mr. and Mrs. D. Aikins spent Wednesday evening with Mr. and Mrs. Wm. Bibby.

Mr. and Mrs. Harry Grills in honor of Mrs. Grills' birthday.

Miss Helen Hall, Front Road, spent the hour on Sunday evening with Miss Margaret Donaldson.

Miss McMahon and Miss McCurn, Belleville spent Thursday with Mr. and Mrs. J. Lynch.

Miss Ida Keenan visited friends in Belleville on Sunday.

Mrs. F. Keenan visited a few days visiting her cousin in Dartford.

Mrs. John Kingston, Shannonville, Miss Doris Houston, Belleville, spent the tea hour on Friday with Mr. and Mrs. J. Donaldson.

Mr. and Mrs. Harry Grills and Clinton, Mrs. G. Conners, Mrs. Conners, Mr. and Mrs. W. Grills, Belleville and Mrs. and Mrs. W. Gray, June and Jack, Massassaga, spent Sunday at the Outlet.

Mrs. D. Aikins and Donnie and Harry and Mrs. C. Bunnett and Donna visited with Mrs. C. Clapp on Tuesday.

Mr. and Mrs. Malone of Frankford spent Sunday with Mr. and Mrs. Geo. Conners.

Mr. Ray Chisholm is visiting with Mr. and Mrs. Elmer Sandercock, Belleville, for a few days.

Mr. and Mrs. Orlie Parks, Rose and Gwen, Quinte, spent Friday with Mr. and Mrs. W. Gray.

Miss Doris Atkins spent Tuesday at her home here.

60 French Soldiers In London Merry at 'Death Sentence Dinner

London, Aug. 16 (CP)—Sixty French soldiers, sailors and airmen made merry at a "death sentence" dinner here last night at which Vice-Admiral Emile Muselier, chief of the French naval forces fighting with Britain, was the principal guest.

The vichy government had given them until midnight to return to France before being indicted for treason.

Admiral Muselier said the "Frenchmen still have full confidence that the British Empire would conquer."

TRY IT THE "SALADA" WAY

Infuse 6 heaping teaspoons of Salada Black Tea in a pint of fresh, boiling water. Allow to stand 3 minutes. Strain into 5-quart container, while hot, and fill to 1½ quarts of sugar and juice of 3 lemons, strained; stir until sugar is dissolved, fill container with cold water. Ice and serve. Add more tea to cool before adding cold water or liquid will become cloudy. Serve with chipped ice. The above makes 7 full glasses.

"SALADA" ICED TEA

Letters From the Troops

England, June 28, 1940.

Dear Mother and All:

Just two weeks ago we arrived back from France. It is such a beautiful country, more like Canada than any place I have been yet. We had a great time, nothing but hard work and bully beef for one week. We got within 30 miles of Paris; would hear the artillery run.

I was surprised to get a letter from Harry; sorry he cut his foot off but all the best he is with.

I have received three parcels so far this week and one the week I went to send more cake immediately as it was an awful treat to enjoy. The day it was made. If you didn't send your tobacco I don't know what I would do for smoking. I was so pleased to receive the snaps from Aunt Ethel; would rather receive them than my pay.

Last night before we went on our pack drill we had some pictures taken. I'm sending one home. Tell Dad to send me more cigarettes.

Well I guess this is all the news for this week. Write me. Tell Cliff hoping this letter finds you as well as it leaves me.

Your loving son,

PTE. JOHN J. JOE.

Somewhere in England, 23-7-40.

From Pte. Barnhart, C.O. No. C5263 D. Coy, R. & P. E. Regt.

Base Post Office, Canada.

Dear Mrs. Spencer, Ruth and Carman—Just a few lines to let you know that I am still alive and well and I hope this note finds you all as it leaves me.

Tour loving son,

Pte. John J. Joe.

Somewhere in England, 23-7-40.

From Pte. Barnhart, C.O. No. C5263 D. Coy, R. & P. E. Regt.

Base Post Office, Canada.

Dear Mrs. Spencer, Ruth and Carman—Just a few lines to let you know that I am still alive and well and I hope this note finds you all as it leaves me.

Your

PERSONALS

ENGAGEMENT NOTICE

Mr. and Mrs. W. L. Brookway wish to announce the engagement of their daughter, Ethel Lorraine, to Lieut. T. W. Bryant, 102nd W.D.C. Heavy Battery C.D.N.C.A., Canadian Active Service Force, son of Mr. and Mrs. Geo. Bryant of Prince Rupert, B.C. The wedding will take place on August 31, at Christ Church, Scarboro, Ont.

Sister Mary Clare and Sister Mary Rosarie of St. Vincent de Paul Hospital, Belleville, are visiting Mr. and Mrs. W. H. Doran, Grove Street.

Mr. and Mrs. Stanley Hulme and daughter of Montreal, and Mrs. Herbert D. Hulme of Vancouver, B.C., are spending a short time in town and are stopping at Hotel Quinte.

Mrs Evelyn Lick visited Mrs. Elmer Dixon, Oshawa, on Wednesday.

Rev. and Mrs. W. R. Beach of Mooretirdge, Minn., are the guests of Mr. and Mrs. Robt. Bunnett of Hallowell.

Mr. and Mrs. Joe Wilson and daughter, Diana, of Pontiill, are renewing acquaintances in the city and district.

Tea hostesses at the Ladies' Lawn Bowling Club yesterday were Mrs. A. Woodcock and Mrs. D. Rowe. The winning rink was that of Mrs. Kerr, Mrs. Shaw and Mrs. Wallin (skip).

WEDDINGS

VANDERVOORT—WARDLE

St. Andrew's Church Manse was the scene of a pretty wedding at two o'clock yesterday afternoon when Ethel, daughter of Mr. and Mrs. F. R. Wardle, became the bride of James McCall Vandervoort, son of the late Mr. and Mrs. A. R. Vandervoort of Wark Wardle officiated.

The bride wore a smart ensemble of coco brown and beige with brown accessories and corsage of red roses. She was attended by Mrs. J. Wardle wearing gray and blue with navy accessories and corsage of yellow roses. Mr. J. White was groomsman.

Following the ceremony, buffet luncheon was served at the bride's home, 14 Cedar Street, the bride's mother receiving in navy blue sheer with navy and white accessories and corsage of yellow rose.

Mr. and Mrs. Vandervoort left on a wedding trip to eastern points, the bride travelling in a jade green suit with tan and white accessories. Upon their return they will reside in Belleville.

DOLAN—McCORMICK

St. Patrick's Church, Niagara Falls, Ont., was the setting for a quiet but pretty wedding Wednesday morning at eight-thirty o'clock when Miss Mary Hildegarde McCormick, daughter of Mr. Daniel McCormick of Belleville, became the bride of Charles T. Dolan of Belleville.

The bride wore a chiffon gown of dove grey with bodice of dusty pink, dusty pink hat of feti and carried an old fashioned bouquet.

Mrs. Marie Lynch, attended her sister as matron of honour, and wore Venice blue with matching hat trimmed with fuschia velvet, and carried a bouquet of fuschia blooms. Mr. George F. Bailey of Niagara Falls, N.Y., was the groomsman.

A wedding breakfast for the bridal party was served in the General Brock Hotel, following which Mr. and Mrs. Dolan left on a wedding trip to Muskoka. The bride wore a Promenade green frock with brown brown, brown accessories for travelling. They will reside in Belleville.

LEEKING—RADNOR

St. James Church Orillia, was the scene of a beautiful wedding on Saturday, August 10, at seven p.m. when Lottie Enid, youngest daughter of Mr. and Mrs. Wm. Radnor, Orillia, became the bride of Mr. Lloyd Arthur Leeking, third eldest son of Mr. and Mrs. C. Leeking of Orillia. Rev. Emmett officiated at the double ring service and the wedding music being played by Mrs. P. Roberts.

The bride, who was given in marriage by her brother, Mr. G. Radnor, wore green and white satin covered with white flowered net. Her trailing veil, which was of white net and satin flowered trim, was caught to her hair with a wreath of orange blossoms and seed pearls. She wore long silk net mitts and carried a bouquet of pink roses, sweetpeas and baby's breath, which was tied with pink lily of the valley ribbon. The gift of the groom was an eight strand crystal necklace.

Miss Dorothy Radnor, sister of the bride, was bridesmaid and wore a beautiful gown of pink flowered chiffon over pink taffeta and a garland of pink roses. She carried a bouquet of roses and sweetpeas.

Mr. Harvey Leeking, brother of the groom, was best man.

After the bridal couple had received the congratulations of their friends a short thirty immediate relatives and friends were entertained at a supper at the home of Mr. and Mrs. G. Radnor, Mrs. S. Rickford and Mrs. F. Bolyea assisted in serving.

The dining room was prettily decorated with pink and white streamers and variety of beautiful flowers. Mrs. Wm. Radnor, mother of the bride, wore a navy sheer dress with white accessories and corsage of pink roses. Mrs. C. Leeking, mother of the groom, was attired in a navy sheer dress matching hat and corsage of pink roses.

Later the bride and groom left on a motor trip to visit the bride's parents at Hamilton. The bride travelled in a brown suit with pale green accessories.

Victim of Crash Was to Be Wed In September

Squadron Leader Richard Campbell Preter, who was killed in the R.C.A.F. plane crash at Campbell Biver, B.C., on Wednesday, was to have been married to Miss Jean Wilson, daughter of Mr. and Mrs. John M. Wilson of Toronto, on September 14 in Timberlea Baptist Church. The son of Dr. and Mrs. Richard Procter of Edmonton, he was stationed at Victoria with the R.C.A.F., and was to have come to Toronto on September 5.

Four hundred guests were to be invited to the wedding, and many of the invitations had already been sent out. In 1936 Miss Wilson made her debut with her sister, Miss Ruth Wilson, who will have been maid of honour at the wedding. The couple met last summer when Corporal Preter, who was stationed at Trenton, near the Wilson summer home, visited in Toronto and met again in the winter when Miss Wilson visited Trenton on her way home from California. They had planned to live in Victoria after the wedding.

DANCE AWAY the rest of the summer in a soft suede shoe. Cross-tie effects of opalescent colored suede make a lively shoe mounted with a reseda green kiddish platform.

135 FREE GIFTS!

Just Coupons from COMFORT SOAP Wrappers. Get Free 1940 Catalogue showing 135 gifts for the family, write: COMFORT SOAP, P-2-18, Montreal

COMFORT SOAP

FOR QUICK, BIG SUDS!

Advice to the Lovelorn

By BEATRICE FAIRFAX

Mother Should Follow "Hands Off" Policy If Daughter Is Spinsterbound

Some mothers—the old-fashioned type—would like to see their daughters married before they quit this mortal scene and leave the girls unprotected.

Mothers of this type frequently impose on their daughters the standards of their own generation. Girls don't need as much protection today as they did formerly. They can look after and protect themselves. If their equipment has not been good enough to command a good job, they study up like a course in something or other and decide to stand on their own feet.

Such anxious mothers often present the marriages they hoped to bring about by their wearisome insistence and pleading the cause for some man. Take the following letter:

"Dear Miss Fairfax:

"Mother tells me almost daily—and I could scream when she begins this line of argument—that I'll not always have her companionship and will be desperately lonesome when she goes if I haven't someone.

"There 'someone' in life is an agreeable-enough man friend. He's thirty-two, a gentleman by birth, in so-middling job, is highly extravagant, drinks and smokes not to excess, and is very lazy. He's always been lovely to mamma, and she's in her way fond of him, too.

"If I marry him I shall have to keep on with my job. The prospects or having the children I'd love to have are slight, and I'm content with which I am associated frowns on maternity leave, and I've never known him to earn an employer's friendship.

"Mother says I'm a fool to throw up this job, which I've held for ten years for so hazardous a romance as marriage with this friend offers. But I just can't see my way clear to marrying 'John' just to oblige my mother because he's lonely. Maybe seeing me as a desperately lonely old woman full of bitter regrets is 'Dutiful Daughter'!

"It's certainly the fault of any woman who is intelligent, capable, has held a good job for ten years, and is likely to hold it for many more, if she allows herself to become a lonesome and embittered old woman. Life is kind to the self-supporting spinster these days. She's free to make friends, to come and go, to take interesting winter cruises, if she's fed up on the usual summer resort, and generally go her own way unhampered.

To marry just for the sake of being married, and enter that relationship full of reservations, widespread to the difficulties it presents, is to invite disaster. Don't do it. In her mother's generation things were different. Girls were apt to take what the masculine market afforded. If they were not swept away, swept up, they took the second or third best, and devoutly said grace over the bargain.

At 34 years of age, a woman can afford to be "particular." It is by no means improbable that this young lady will meet, in the course of years, when she does not have to make so many excuses, as she does for this man, another who will drinks too much. The mother-daughter relationship is a delicate one, is defeating the thing she hopes to bring about. To my way of thinking, that's fortunate for the girl.

Read Fairy Tales To Children

By Garry Cleveland Myers, Ph.D.

For the mother of the infant in arms it is not too early now to map out a program designed to help this child get along well at home and out. Here are some things you will aim to do: Establish daily habits in your child, holding him strictly to regularity in eating, sleeping, and in self-care, self-reliance and responsibility. Give him affection and he can do for himself. As soon as he begins to toddle, teach him without delay to obey. Let NO (which he should rarely hear), using the hand of the mother alone when necessary—for safety, regards for the rights of others and respect for constituted authority.

Make your child feel he is loved, wanted and worthy. Encourage him to play freely with many other children his age, settling his own quarrels, fighting his own battles. Be generous with affection and reserved in approval but miserly, though consistent, with punishment.

Be Patient

Answer all his questions kindly and listen patiently and attentively to what he has to say. Never laugh or grow angry at his mistakes. Treat him as a social equal. Be patient. Remember to put yourself through your imagination to see, understand a little of what he sees; understand a little of what he understands. Read fairy tales to him. Read daily to this child from his second year onward. Read stories that will interest your child. Provide him with ample simple toys and tools and constructions with words and things.

Don't hamper his imagination; encourage it by having some time alone. Go with him in the land of make-believe. Learn to see his fairies, talk with them, play with them. If he plays with many other children, let him provide them with his hands he will not have any trouble over such matters. Any number of these would be saved if companions or would-be-rescuers knew the proper advice to give.

Drawing

By now almost every person who has grown to manhood knows how the principles of taking care of a child of average intelligence in the way he sees, understand a little of what he understands. Read fairy tales to him. Read daily to this child from his second year onward. Read stories that will interest your child. Provide him with ample simple toys and tools and constructions with words and things.

Don't hamper his imagination; encourage it by having some time alone. Go with him in the land of make-believe. Learn to see his fairies, talk with them, play with them. If he plays with many other children, let him provide them with his hands he will not have any trouble over such matters. Any number of these would be saved if companions or would-be-rescuers knew the proper advice to give.

The first and most important life-saving measure is to begin your children's instruction in swimming and life-saving in the earliest possible age. The earlier they learn the better.

But even experienced swimmers are sometimes drowned, when they take foolish chances. You can be a life-saver by discouraging children or companions from diving into water they don't know well, or staying in cold water too long, or swimming to exhaustion. Don't chide anyone who doesn't swim well into attempting the feats of an expert.

Pulling drowning person from the water is always a hazardous job, one which requires considerable skill if the would-be rescuer is not to be pulled under by the desperate, hysterical victim. Consequently, if advise parents to have their children given some course in life saving. Take the course at the same time yourself, if it will help

A Great Energy Food

BEE HIVE

Golden corn SYRUP

Exclusive Pouring Spout

PURE AS THE BEE FLIES

PURE

PURE

PURE

APPROVAL GIVEN TO OPEN TORONTO SCHOOLS SEPT. 3

Premier Hepburn Expresses Approval of Action of Toronto Board of Education

TO WORK OUT DETAILS

Toronto Aug. 16 (CP)—Premier Hepburn today expressed approval with the action of the Toronto Board of Education which last night voted to reopen primary and secondary schools here on schedule on Sept. 3, but at the same time offered the Premier co-operation in his request that school boys help with farm labor.

The Ontario government had requested that school openings be delayed throughout the province to release boys from 13 to 18 years of age for farm work. Girls were to aid in the selling of War Savings Certificates.

"If Toronto offers full measure co-operation, then we can work out details of the plan," Premier Hepburn said. "We're most anxious to place these boys and to carry out plans we have for girls to aid the Dominion in selling War Savings Certificates."

Premier said he felt the rural school boards will avail themselves of the province's move to keep the schools closed, for the reason that a very large proportion of Ontario school children are sons and daughters of farmers who want aid "in harvesting Ontario's bumper crops."

The Toronto trustees last night indicated that about 24,000 pupils enrolled in secondary schools will be given the opportunity to register for special work.

Premier Hepburn also said that the farm labor problem has been partially met by the Dominion government's recent announcement that soldiers will be released to work on farms during the late harvest season.

Truck and Two Cars Involved in Accident

Thursday afternoon Constable Evans investigated an accident near the Post Office in which two cars and a gasoline truck were involved. A car owned and driven by Thos. McCaughan of Silfring, had been parked on Pinnacle Street and when pulling out from the curb was struck in the rear by a gasoline truck driven by Alex Simpson, 132 Victoria Ave. The gasoline truck owned by McCaughan vehicle hit another car owned by Thomas Gregg, 196 Bridge Street East. Damages were amicably settled between the parties.

Cats Take Tree

Constables Wright and Arnott investigated an accident on Pinnacle and Highland Ave., at midnight Thursday in which Frank Rabel of Frankford, was alleged to have failed to stop his car at Highland Ave. the car coming on across to the highway hitting a tree on the lawn of Albert Gilbert. The vehicle was damaged considerably about the front fenders while the lawn was also damaged.

Does Without Licence Tags

City Dog Catcher, Thomas Thorne, reports that he has picked up a score of dogs which were not wearing the dog tag as required by city regulations. There will be summonses issued against persons harboring dogs for which no licences have been purchased. Chief Detective Izard as he stated that there were many dogs still in the city for which owners have not procured the necessary licence.

Fascists Use Style Of Nazi Propaganda

Rome, Aug. 16. —(CP) —Italy struck at England today with German-style propaganda as relations between Italy and Greece, strained over the sinking of the Greek cruiser Helle, grew more tense.

A highly-placed Fascist source claimed Britain covered up the sinking of the Helle, torpedoed by an unidentified submarine, in order to strain Italo-Greek relations. The claim was echoed by Virginio Gayda, Fa...ist editor.

The charges paralleled German's charges against the British Admiralty after the torpedoing of the liner Athenia by a Nazi submarine at the start of the war. In each case the propaganda claims were made two days late.

Bold Intruder Tries To Explain Himself Out of Predicament

Detroit, Aug. 16—(AP)—"Gladys wouldn't tell me how much money she had, so I decided to find out for myself," was Sydney C. Silker's explanation why police found him in a west side branch bank at 1:35 a.m. today.

"Gladys" is Mrs. Silker, a forewoman in the store factory where Silker, a tool and die maker, works.

Sgt. Fred Crawford said he found Silker in a cashier's cage hastily scanning columns of names and figures. Nothing was stolen.

At the police station Lt. Hugo Pick quoted Silker as saying:

"I know she's got a big bank account. I've kept asking her now much but she just smiles and changes the subject."

"My account isn't in that branch anyway," commented Gladys (she still won't tell Silker.

Silker was held for Federal authorities.

SCOTT'S SCRAP BOOK

By R. J. SCOTT



JAPANESE DON'T APPROVE SPLIT CONTROL OF AREA

Naval Spokesman Makes Clear Entire Problem Created by British Withdrawal in Shanghai is Unsolved by Decision

Shanghai, Aug. 16—(AP)—The Japanese Government will not give its approval to the Shanghai defence commanders' decision to split control of the British defence area among United States and Japanese forces, a Japanese naval spokesman said today.

His statements made clear that the entire problem created by British's decision to withdraw her troops from Shanghai still is unsolved so far as the Japanese are concerned, with the outcome possibly depending on how far the United States is prepared to go to enforce the defence committee's decision.

That decision, approved today by the Shanghai Municipal Council, is contingent on acceptance by the governments concerned. It was reached Thursday in a four-hour meeting in which British and American votes carried over Japanese opposition. Italy, fourth country represented, refrained from voting.

Satisfied Only with Own "Demand"

The Japanese spokesman today definitely indicated the Japanese would be unwilling to accept any arrangements except one on their own "demand that the entire British area be handed over to Japanese control.

He said another meeting of the defence committee would be called at an unspecified time to consider additional "final proposals" and that in the meantime the Japanese would "consider yesterday's committee agreement "only tentative and not final."

The spokesman said:

"In view of the actual situation in this area, Japan considers the agreement as a matter of course that the defence sector evacuated by the British be transferred to Japanese forces.

Japan Must be Consulted

No arrangement without consent of the Japanese authorities will be practical....Any arrangement to which the Japanese commander objects will not be approved by the Japanese government."

"In view of the fact the international settlement is used as a base of operations by Chinese demonstration, he added, "the Japanese hope to take over defence of the entire settlement."

The defence committee decision was welcomed in other foreign circles, and the Chinese dollar, which had been registering setbacks, rallied immediately.

The outcome of the voting was interpreted by some as a blow to Japanese-Italian friendship. The Italians could have brought about a deadlock by siding with the Japanese.

BULLETINS

Croydon, Eng., Aug. 16 —(CP)— Germany's dive-bomber raid on Croydon airdrome yesterday resulted in approximately 100 casualties, including four deaths, it was reported unofficially today.

Alexandria, Egypt, Aug. 16.— (AP)—Air raiders held Alexandria under alarm for two hours during the night. Anti-aircraft defences were in action. Several bombs fell into the sea, but none was reported to have fallen into the city itself.

London, Aug. 16.— (CP)—United States proposals for leasing airbases on British West Indian islands may be under discussion and will certainly be followed "with interest and sympathy", a foreign office spokesman said today.

The spokesman emphasized that such proposals could not be linked with British proposals when Britain be permitted to purchase overage American destroyers.

London, Aug. 16 (CP)—Sixteen German bombers attacked shipping off the southeast area in a raid the war which was broken up quickly by fierce anti-aircraft fire and interventing Spitfires. One bomber was reported to have fallen.

First reports did not state whether any damage was done to the ships.

NAZIS TRY STUPID TRICK TO SHAKE BRITISH MORALE

Investigating Officer Discloses That Parachutes Found in Britain Showed They Were Empty When Dropped

'SECRET DOCUMENTS'

London, Aug. 16—(AP)—An apparent German attempt to destroy British morale through fear of parachutists was disclosed today by a British officer investigating the discovery of parachutes and "secret documents" dropped by Nazi airmen in the midlands and Scotland this week.

The officer said that about 80 parachutes had been found — but that their condition plainly indicated they were empty when they left the planes.

They lay, this officer said, "like pegged out clothes on the barrage lines—which would have been opened if they had been used for a genuine attempt at landing in the centre.

Moreover, there were no footprints near those found in loose or soft ground.

Britain had a brief scare Wednesday when it was reported parachutists had landed.

The senior officer investigating the parachutes said one German plane had flown low in the moonlight over a road in front of a truck and had deliberately dropped a canvas bag containing "secret documents" in the centre of the road.

In each of the areas where the parachutes fell the investigators found old canvas bags similar to those motorcycle dispatch riders use. Inside each were identical packages of documents purporting to be operation orders addressed to the commander of a "parachute regiment" and English maps overprinted in German.

The expert who examined these orders said they were "just spoof."

An officer suggested the manoeuvre might have been meant to strengthen any peace offensive by scaring the population while disorganizing troops in back defence areas or to divert the German public's attention from Nazi losses of the past few days.

478 German Planes Destroyed in 7 Days

By The Canadian Press

The Royal Air Force continued to take its toll of Nazi planes raiding Britain today. At noon, the following Canadian Press compilation of the losses in the Battle of Britain showed a total of 478 German planes shot down in the seven days of intense air war since Aug. 8. The figures:—

	German	British
Aug. 8	61	18
Aug. 11	65	20
Aug. 12	62	12
Aug. 13	78	11
Aug. 14	21	7
Aug. 15	169	34
Aug. 16	12	0
Totals	478	111

2 AMERICANS REPORT AS OBSERVERS

London, Aug. 16—(CP) — Three senior officers—Rear Admiral Robert L. Ghormley, Major-General D. C. Emmons and Brig. Gen. George V. Strong—reported to Ambassador Joseph P. Kennedy today to act as observers for the United States Government of the attack on Britain.

WILL MEET IN HALIFAX

Hamilton, Ont., Aug. 16—(CP)—The 1941 annual meeting of the Canadian Teachers' Federation will be held in Halifax, if consent permits.

Delegates to the present convention here decided on Halifax at today's meeting, naming Winnipeg as an alternative.

New York, Aug. 16.—(AP)— An Exchange Telegraph (British News Agency) dispatch broadcast today from Athens and heard here by National Broadcasting Company said Italian troops were concentrating near the Greek border of Albania.

10 HOMES BROKEN INTO LAST NIGHT

Epidemic of Sneak-Thievery Breaks Out in East Part of City — Sums of Money and One Revolver Taken

At least ten homes were entered in Belleville last evening as an epidemic of sneak-thievery broke out in the east part of the city. Ten dollars was taken in one home, sixty-five cents in another, while in a third home a revolver was stolen. Police have been furnished a description of a man seen in the vicinity of one of the residential homes at an early hour this morning, but at the time witnesses thought it was merely someone arising at an early hour to go fishing.

Counts 400 Planes Over British Port

Correspondent Standing On Cliff Witnesses 6 Distinct Waves at 5 Minute Intervals

By H. TAYLOR HENRY.

Associated Press Staff Writer

A town in southeastern England, Aug. 16—(AP)—A mighty armada of German planes in a skyrocketing across the English coast today and military observers in this area estimated they were twice as numerous as yesterday's 1,000-plane assault. Some of the raiders were as high as 2,500.

I counted 400 planes over this English coast alone in the vast armada and still they came.

The military observers based their calculations on unofficial reports that planes in equal numbers had roared across the coast at four or five other points.

I counted the planes, flying at 20,000 feet and coming in six distinct waves at roughly five-minute intervals.

One squadron singled out this port, downing two barrage balloons and spraying a small demolition bombs along the cliff below where I was standing and machine-gunning the cliff itself.

One balloon known as "King Lear" crashed within a few yards of the three small cottages at the base of the cliffs, setting fire to their roofs.

Several small children were playing inside, but all escaped unhurt quickly and they were unharmed.

As the plane which barged this balloon swept out to sea, it screamed only 200 feet above my head spraying machine-gun bullets all over the cliff where I was standing.

Statement Issued On Web Belts

About 3,000 Exchanged Out of 23,000 in England As Larger Sizes Required

Ottawa, Aug. 16 (CP)—About 3,000 web belts shipped to the Canadian Active Service Force overseas were exchanged for larger belts from the British organization, the Department of National Defence said today in a second statement dealing with the matter. The first was the overseas correspondent of the Associated Southam Press.

The department said 23,000 sets of web equipment were shipped overseas. They were in two sizes, both adjustable. The smaller size expanded to 40 inches, the larger size to 48 inches The average waist measurement of C.A.S.F. troops is 34 inches, but as there was a larger percentage of bigger men in the 1st division it became necessary to make the exchange with the British.

Statement issued in England

The statement was based on a cabled report from Maj.-Gen. the Hon. P. J. Montague at Canadian military headquarters in England. The General said a reference in the despatches to recommendations of a high salaried expert not being accepted was not understood and that there was no irritation at headquarters and none had been expressed by Lieut.-Gen. A. G. L. McNaughton.

Dealing with motor transport deficiencies General Montague said the shortage for most end parts of the first shipment of 1400 30-cwt and 3-ton vehicles had been applied to replace defective housings before the vehicles were issued; that corrections had been made to rear wheel mountings by minor modifications and tests so far were satisfactory; that fan belt pulleys, missing from some vehicles were shipped July 2; that ample provision had been made to supply tools required for servicing vehicles.

The press despatches dealt with alleged deficiencies in equipment sent to troops overseas.



ONE WAY YOU CAN HELP

How often in these days of world stress do we hear people say: " . . . . but there isn't anything I can do about it." Mostly they are people precluded by age or sex from military service, who contemplate with bewilderment the possibility of disruption of the even tenor of their lives.

There is something that they — and everyone else not serving directly in Canada's war effort — can do about it. THEY CAN CONTINUE THEIR NORMAL EXPENDITURES.

People who curtail expenditures at this time wouldn't like to be called "Fifth Columnists" but, in truth, they are doing harm to their country and the cause of the Allies.

Our ability to carry on normal domestic trade during the war period will contribute much towards the final victory of Allied arms. Further, it will help to keep this country on an even keel in the reconstruction period following the war.

★ ★ ★ ★

Stop and consider briefly some of the effects of your curtailment of normal expenditures:

1. You deprive yourself needlessly of things of necessity, utility and comfort.
2. Your local merchant finds his business restricted, may have to lay employees off, and is unable to contribute his normal amount for government and other patriotic purposes.
3. The wholesaler and the manufacturer similarly are affected.
4. Government revenues decline, necessitating more borrowing, with an added interest burden on the taxpayers.
5. Contributes to suggestions of lack of confidence in our ability to win this war.

★ ★ ★

There is every reason to believe we can and will win this war — but it cannot be done with wishful thinking or deploring our lack of ability to do something about it. Even if it is only to

Keep On Buying

It will help towards the final victory. And—as a parting thought — on many articles there is the possibility that you will save a considerable amount by buying now. Raw materials subject to war demands tend to rise in price.

Published by the Daily Ontario Intelligencer in the interest of maintenance of normal domestic trade during the war period.

Cleveland and Detroit Win To Keep Pace in American While Reds and Dodgers Lose

Brooklyn's Vision of Winning Senior Loop Fades With Loss of Shortstop Reese

YANKEES LOSE

Newsom Chalks up 15th Win by Hurling Six-Hit Ball Over Browns

By BILL WHITE
Associated Press Sports Writer

The Dodgers are putting on some sort of celebration for old Freddie Fitzsimmons tonight, but no one feels like celebrating.

The Dodgers, a month ago, with Ducky Medwick in the outfield and Pee Wee Reese at shortstop, felt they were a positive shoo-in for the National League pennant.

Now Medwick is hardly hitting the size of his uniform, the Dodgers are in second place and Reese is a victim of a broken bone in his left heel which probably will keep him out for the rest of the season.

So with the loss of yesterday's game, 4-2, to the Phils, and the loss of their star shortstop, who fractured his foot while sliding into second in the second inning, the spectacle of third or even fourth place stares them in the face. Thats' how much Reese meant to them.

While the Dodgers were losing all their dreams, the league-leading Cincinnati Reds were simply losing a ball game, 1-0 to Chicago Cubs, whose Claude Passeau turned a neat five-hit job.

Bees Beat Giants

In the National League's only other offering Lou Sullivan blanked the Giants for eight innings in a superb four-hit relief job, while his Boston mates were walloping three Giant pitchers for a 12-1 victory and a sweep of their series.

The Yankees made the third metropolitan "out" of the day by absorbing an 11-1 shellacking at the hands of Boston Red Sox.

The Sox slugged out 14 hits off four Yankee hurlers to snap the Yank victory streak at six games and break their own four-game losing rut.

The league-leading Cleveland Indians pounded southpaw Thornton Lee for 15 hits, but couldn't bunch them, and they eked out the White Sox 5-4.

Rookie Newsom had a field day in leading Detroit Tigers to a 5-2 victory over the Browns. He pitched six-hit ball and doubled in the sixth to put his mates ahead.

The Philadelphia Athletics gained up on Walter Masterson of the Senators in the eighth inning to four runs and a 5-3 decision in the second game of a doubleheader, during Sidney Hudson scattered 10 hits to win the opener 9-4.

District O.A.S.A. Play-off Dates

The 1940 draw for the Four Team O.A.S.A. play-offs, which includes the district from Kingston to Oshawa, including the Belleville area, was announced through Secretary Harry Knott today and includes all play-offs in O.A.S.A. in Intermediate "A", "B" and "C" series and the Junior "A" series in the O.A.S.A. of which only Belleville and Oshawa are represented in the latter series.

The various dates for Zone four in the O.A.S.A. playdowns for 1940 are as follows:

INTERMEDIATE "A"

First Round
Aug. 16—Belleville at Trenton.
Aug. 18—Trenton at Belleville.
Aug. 21—Third game if necessary, Kingston, Oshawa and Peterborough skye.

Second Round
Aug. 23—Oshawa at Peterborough
Aug. 26—Peterborough at Oshawa
Aug. 28—Third game if necessary.
Aug. 23—Belleville or Trenton at Kingston.
Aug. 26—Kingston at Belleville or Trenton.
Aug. 30—Third game if necessary.

Zone Final
Sept. 4—Belleville, Trenton or Kingston at Oshawa or Peterborough.
Sept. 6—Oshawa or Peterborough at Belleville, Trenton or Kingston.
Sept. 7—Third game if necessary.

INTERMEDIATE "C"
Aug. 15—Wooler at Glen Miller.
Aug. 17—Glen Miller at Wooler.
Aug. 19—Third game if necessary.
Aug. 16—Point Anne at Point Anne.
Aug. 18—Sidney at Point Anne.
Aug. 22—Third game if necessary.
Aug. 20—Sidney Township at Frankford.
Aug. 21—Frankford at Sidney township.
Aug. 25—Third game if necessary.
Hastings skye.

Second Round
Aug. 27—Sidney Township or Frankford at Stastings.
Aug. 28—Hastings at Sidney township or Frankford.
Aug. 30—Third game if necessary.
Aug. 27—Point Anne at Glen Miller at Point Anne or Picton.
Aug. 28—Glen Miller at Point Anne or Picton at Wooler or Glen Miller.
Aug. 31—Third game if necessary.

Zone Final
Sept. 3—Wooler, Glen Miller, Point Anne or Picton at Sidney township, Frankford or Hastings.
Sept. 4—Sidney township, Frankford or Hastings at Wooler, Glen Miller, Point Anne or Picton.
Sept. 7—Third game if necessary.

JUNIOR "A"
Zone Final
Aug. 24—Belleville at Oshawa.
Aug. 26—Oshawa at Belleville.
Sept. 2—Third game if necessary.
Harry Rollins, Belleville, is the local district convener and O.A.S.A. executive member.

TENNIS

Halifax, Aug. 16.—(CP)—Officials of the Canadian tennis championships here turned their attention today to the Davis Cup events, after bringing the men's and women's singles down to the final rounds.

In the men's section McDiarmid of Ottawa, defending champion, and Don Bauld of Halifax, Nova Scotia's No. 1 ranking player, won their semi-final matches and will play in the finals tomorrow. In the women's singles Mrs. Dorothy Round Little and Mrs. Gordon Lewis, Montreal veterans, will meet tomorrow for the title.

McDiarmid was not hard pressed in defeating Hughie Little of Halifax, 6-2, 6-4, in their semi-final. Bauld eliminated his younger brother, Gordon, 8-6, 4-6, 6-2, 6-4, after a hard-fought match, carrying too much force in his forehand drives.

Mrs. Little, heavier than when she won the championship here, still has her strokes working smoothly and trounced Mrs. F. V. Woodbury of Halifax, 6-1, 6-2.

Her opponent, Mrs. Gordon Lewis of Ottawa, eliminated Miss Jean Wright of Petite Riviere, N.S., in the other semi-final. It was a hard-hitting match, with Mrs. Lewis proving to be more steady. She won 6-3, 7-5.

Freddy Corcoran, the P.G.A. tournament manager, thinks Sammy Snead's marriage will be the making of him—just the stabilizer he needs, says Freddy.

The Detroit News refers to Mauch Chunk, Pa., Snead's home as the "grotesquery from a Singapore bar."

FOG THE REBEEID

Glasgow (CP)—Writing in the British Medical Journal, Dr. Irene Clough of Glasgow states that gingerbeer is an effective remedy for coal gas poisoning. Workmen, overcome by coal gas here, declared ginger beer was more effective than brandy or whisky.



We Want SWEET CAPS!

■ Sweet Caps are the most popular cigarettes in Canada. So naturally they are the most popular with Canadians serving overseas. Their popularity is due to their quality. They are made according to the famous Sweet Caporal formula which calls for the balanced blending of 38 classifications of the choicest Virginia tobaccos. That is why they are uniquely mild and fragrant. Buy a package today.

"The purest form in which tobacco can be smoked!"

$5,000 sends 300 SWEET CAPORAL or WINDSORETTE cigarettes or $1.00 will send either 1 lb. of OLD VIRGINIA pipe tobacco or 1 lb. of SWEET CAPORAL FINE CUT (with Vogue papers) to Canadians serving in C.A.S.F. overseas only.

$2,50 sends 1,000 cigarettes to an individual or unit.

Address "Sweet Caps" P.O. Box 5000, Montreal, P.Q.

Sports Roundup

(By Eddie Briets, Associated Press Sports Writer)

New York, Aug. 16.—(AP)—News reason for Larry MacPhail's recent jaunt to Puerto Rico was to arrange for the Brooks to draw out there next year. . . . Spencer Scott the Stamblelonian winner, was just about given up on as a cripple during his two-year-old days.

Since July 7 the crack pacer, William Cash, has been in the east waiting for the Goshen meetings.

They had him all primed for the $1,000 arrowpolot, Wednesday. When time came to declare for the race, owner Sprague of Minneapolis was at the track watching his horses work. He had his watch set to central time and so missed the deadline by an hour. Result is, William Cash, given the best chance of beating the nine-straight winner, Fearless Peter, couldn't start.

League Leaders

(By The Associated Press)

National League

Batting: Rowell, Boston, .339.
Runs: Frey, Cincinnati, 63.
Runs batted in: F. McCormick, Cincinnati, 88.

Hits: Herman, Chicago, 130.
Doubles: F. McCormick, Cincinnati, 33.

Triples: Ross, Boston, 12.
Home runs: Rice, St. Louis, 24.
Stolen bases: Reese, Brooklyn, 16.

Pitching: Pitzsimmons, Brooklyn, 10-2.

American League

Batting: Radcliff, St. Louis, .350.
Runs: Williams, Boston, 86.
Runs batted in: Greenberg, Detroit, 103.

Hits: McCosky, Detroit, 149.
Doubles: Boudreau, Cleveland, 41.
Triples: McCosky, Detroit, Pinney, Boston, and Keller, New York, 12.
Home runs: Greenberg, Detroit, 36.
Stolen bases: Case, Washington, 26.

Pitching: Newsom, Detroit, 15-3.



PACING THE CINCINNATI ATTACK

Anchor man of the Cincinnati Reds' very excellent infield and game leader at the plate is Frank McCormick, seen taking his cut at the ball. He's the steady, dependable type of player, in the game day after day, not breaking many records, but rarely slumping and son.

batting a high standard in every Off to a slow start this year he's still climbing and is among the National league leaders in runs, hits, runs batted in and batting average. He's missed a few games since he took over at first base for the Reds to begin the 1938 season.

HURLS, AND WINS BOTH ENDS OF DOUBLEHEADER

Former Ontario Amateur, Earl Cook, Pitches Buffalo to Dual Win Over Little Giants

NEWARK WINS

Kampouris Blasts 33rd Homer for New Record for Newark Club

It has taken Earl Cook nine seasons of kicking around Buffalo's international baseball league to prove he's better than a fair pitcher, but he's finally done it. . . .

After showing nothing startling for Toronto, Syracuse and Buffalo, since he came out of Lemonville, Ont., back in '32, the six-foot right hander last night whirled both ends of a doubleheader for Buffalo this evening, pitting out Jersey City 2-0 in both games.

It's not that Cook or the Bisons are going to raise much smoke from here on, because they're out of the season. For the Bisons are buried down in seventh place, 20½ games behind Newark are only half-a-game apart at the head of the pack as the Bears and the Bears' 2-1 win over the pace-setters yesterday.

However, Cook's double shutouts every day in the week and a blow out a day against first division club, he has to have more than a nice smile.

Steve Dowd pitched seven-hit ball to beat Rochester, chalking up his eighth straight win in the fourth game. Per

AUTO FINANCE

AUTO LOANS
REFINANCING

Our terms and rates WHEN you will find suitable to your requirements. Your car is a cash and quick-sales asset for borrowing. Only the owner signs. Deal with confidence with the largest company of its kind in Canada.

D. H. MARSHALL
17 Bridge St. E. Phone 1072
Belleville
CAMPBELL AUTO FINANCE
Windsor, Hamilton, Toronto, Ottawa

Business Directory

MINERAL BATHS

MINERAL BATHS AND MASSAGE. The Treatment for Rheumatism, Arthritis, Sciatica, Lumbago, Rheumatism, Colds, etc. Separate parlors for Ladies and Gentlemen. Graduate Nurse in attendance. Phone 2247 — Belleville. 378 DUNDAS STREET, TRENTON. William St., Belleville.

CHIROPRACTOR

R. A. WYATT, Ph.D., Chiropractor and Drugless Therapist. Specializes in Adjustments with all modern methods, including Colonic Irrigation, Electronic reaction treatment for stress conditions, Ultra-violet Ray, Galvanic. Belleville Phone 900. Trenton 1274.

T. H. and VERA B. PITCHER, D.C. Chiropractic Adjustments, Electronic Reaction Method and Treatments. Ultra-Violet and Infra-red Ray. Certificates in Electrotherapeutics and Electrical Treatments. 424½ Front St., Belleville. Phone 1274.

INSURANCE

The thought of Fire keeps half its Terrors when you're protected with our Fire Insurance.

SANDY BURROWS
and
HOWARD FROST
LIFE and FIRE INSURANCE
160½ Front St. Phone 692

HALL & EARLE

General Insurance, Fire, Automobile, Accident and Plate Glass.
171 Front St. Phone 1156w

LEGAL

F. GORDON ROBERTSON, BARRISTER, Solicitor, Notary Public. Bank of Nova Scotia Chambers, Belleville. Phone 2000. Trenton 1274.

Screen Clock

BELLS THEATRE TIMES
BILL OF DIVORCEMENT
Maureen O'Hara, Herbert Marshall
2.40 — 7.20 — 9.50
YOU CAN'T FOOL YOUR WIFE
Lucille Ball, James Ellison
4.00 — 8.35

McCARTHY THEATRE TIMES
OUT WEST WITH THE PEPPERS
Edith Fellows, Dorothy Ann Seese
2.40 — 7.00 — 9.10
MY SON IS GUILTY
Harry Carey, Bruce Cabot
3.30 — 8.10 — 10.15

CAPITOL THEATRE TIMES
HIGH SCHOOL
Jane Withers, Joe E. Brown, Jr.
7.15 — 10.15
MAD HOLIDAY
Edmund Lowe, Ellen Landi, Ezra Pitts, Edgar Kennedy
9.00

Canadian Rows In England

London, Aug. 16—(CP)—Putney, peace-time scene of many Thames regattas, has had a wartime revival meet in which Johnny Coulson, Toronto Argos' sculler, took an easy Coulson, now a private in the Canadian army, rowed in an impromptu servicemen's four and in the eights. Coulson's four had only 30 minutes' practice together but they were only beaten by two lengths. His eight also won either though it put up a good performance.

It was the first time husky Johnny had handled oars since he rowed for Argos in the eights at the English Henley regatta last summer.

How To Overcome Piles And Rectal Soreness

If you are annoyed with itching piles or rectal soreness, do not neglect the same or run the risk of an operation. Any itching, soreness or painful passage of stool, is nature's warning and proper treatment should be secured at once. For this purpose get from a druggist or any druggist, a package of Hemroid and use as directed. This formula which is used internally, quickly relieves the itching and soreness and aids in healing the sore, tender spot. Hemroid is highly recommended, as many say and it seems the height of folly for anyone to risk an operation when a simple remedy, which is as pleasant to use may be had at such a reasonable cost.

AGENTS WANTED

to sell in coming war loan campaign and is not for Toronto Bond House selling high grade securities. Experience unnecessary.

Monthly retaining fee and commission.

WRITE BOX "T"
ONTARIO INTELLIGENCER
A16-3t

WANTED

MAN WANTED TO TAKE charge of Furniture Store, in small Ontario town, selling experience in other lines will be helpful. Good proposition for a go-getter. Write to Box F, Ontario Intelligencer. A16-3t

FIFTY BOYS FOR FARM WORK. Apply at the Collegiate the Y. M.C.A. or the Employment Office. A16-tf

CHILD'S PLAY PEN. GOOD condition. Reasonable. Phone 2254M between 6.30 and 8 tonight. A16-1t

MALE HELP OR SALESMEN COUNTY SALESMEN AND DIVISION managers wanted for marketing of a building maintenance specialty. Sold wholesale direct to the consumer. Terms 3-10-60. Merchandise manufactured in Canada. Payment in Canadian funds. Requirements, car owner and honest. Sales Mgr., 9015 Harvard Ave., Cleveland, Ohio, U.S.A. A16-1t

TO RENT FROM SEPT. 1ST, completely furnished house or apartment, with three or more bedrooms. Write Box S, Ontario Intelligencer. A16-3t

TO RENT A BLACKSMITH SHOP with tools or would accept position as blacksmith. Write Harper Knox, Springbrook, Ont. A16-2t

GIRL'S USED BICYCLE. PHONE 2637W. A16-1t

YOUNG SALESWOMAN WITH good knowledge of machine sewing and typewriting. Phone 659. A15-2t

POSITION AS HOUSEKEEPER for small family or elderly couple. Experienced cook. Phone 1960R. A15-3t

IMMEDIATELY RELIABLE COOK-general for light housework. References required. 154 George St. A16-3t

AGED COUPLE WANT TO RENT with option of buying about one or two acres of good soil with good barn and small house around Belleville or Trenton. Write Box D, Ontario Intelligencer. A15-3t

IMMEDIATELY, 2 or 3 FURNISHED rooms, all conveniences. Write Box J, Ontario Intelligencer. A14-3t

BY OCTOBER 1, 4 OR 5 ROOMED heated apartment, adults only. Reasonable rent. Write Box 2, Ontario Intelligencer. A16-2t

BY YOUNG RESPONSIBLE WILling girl, steady job cheese factory cashier work or waitress work. Write Box V, Ontario Intelligencer. A14-3t

FRESH COWS AND SPRINGERS. Phone 615 or write C. E. Scott, Belleville. J30-tf

NOTICE TO CREDITORS AND OTHERS.

IN THE ESTATE OF SARAH EMILY BARBER, Deceased.

NOTICE is hereby given pursuant to The Trustee Act that all persons having claims against the Estate of Sarah Emily Barber, late of the Township of Ameliasburg, in the County of Prince Edward, Widow, who died on or about the fifth day of May, 1940, are required to forward full particulars in writing of their claims duly proven together with the nature of the security if any held by them to the undersigned on or before the Eleventh day of September 1940. And notice is further given that after the said date the Executor will proceed to distribute the Estate having regard only to such claims as he shall then have had notice.

Dated this ninth day of August, 1940.

J. S. BARBER,
34 McAnany Street,
Belleville, Ontario.
Executor
A9-16-23-30

Training Centres For Military Dist. 3

Kingston, Ont., Aug. 16 (CP)—Training centres in military District No. 3 under the compulsory military training plan will be located at Peterborough, Cornwall and Belleville, it was announced here yesterday.

RAIDERS KILL FOURTEEN

Mexico City, Aug. 16 (AP)—Fourteen persons were reported killed and at least 40 wounded in the village of Felipe Santiago, Mexico State, when a band of 200 armed peasants staged a raid yesterday.

Houses were burned and cattle stolen by the raiders who left the village after several hours of fighting. Troops pursued them into the hills.

FOR SALE

DODGE '40 COACH DELUXE, low mileage, heater, big bargain if sold tonight. Apply Mrs. Horne, Cannifton Rd. A16-1t

USED GENERAL ELECTRIC REfrigerator. No reasonable offer refused. Call 2615J. A16-2t

KROEHLER RED CHESTERfields, studio sets, kitchen cabinets, dining room sets, ice boxes, dressers and various articles, used, in good condition. Bargains. Heed space. Model Home Furniture Co., 312 Front St. Phone 526. A16-3t

HOUSE, 25 OLIVE STREET, rooms and unfinished attic. All conveniences. Apply Mrs. Mary Bryan, 236 Bleecker St., Toronto, Ont. A15-1m

UNDERWOOD TYPEWRITER, National Cash Register, Singer Drop-head Sewing Machine, Buick Coupe. Enquire McCoy's Shoe Repairs, 366 Front Street. A15-2t

FRONT VERANDAH COMPLETE. May be seen at 317 Albert St. A15-3t

23-36 THRESHING MACHINE. Reasonable. Apply Stanley Boy Holgate, West Huntingdon. A15-3t

2 USED THRESHERS, ALLIS Chalmers, John Deer Rumley Oil-Pull, Model C. on rubber, and 12-30 McCormick Deering; 10-20 Case, number used plows, 4 horses. Walter Elliott, Case Dealer, Stirling. A14-3t

6 STRACHAN STREET, CLOSE to North Front St., frame house, immediate sale desired; cash offers will be considered. Belleville Locators (Geo. N. Gorman) 166 Front St. Phone 99. House open for inspection. A8-tf

INVEST IN REAL ESTATE. Many persons are doing so. We should be glad to show you some excellent buys. Belleville Locators, Geo. N. Gorman, Prop. 166 Front St., opposite City Hall. J26-tf

BUSINESS PROPERTY, 118 Front Street, just north of the former fire hall, near Dundas Street. Concrete building, two floors. Offers will be considered for the purchase of this building, which is to be sold by August 31st, next. Geo. N. Gorman (Belleville Locators), 166 Front St., opposite City Hall. A15-tf

SEWING MACHINES

Special demonstration and free gift to all attending this event.
SEE OUR NEW
Cabinet Electric at $59.50
Guaranteed for 10 years.
DAVID'S
ELECTRIC SHOP
160 Front St. Phone 659
A14-3t

NOTICE

I hereby give notice that business under name of Pigden - Keene has dissolved partnership. Any bills owing to business must be paid to Thos. Pigden at same place of business and I am the person responsible for any debts hereafter unless signed by myself. Business carried on as usual.

THOS. PIGDEN.
Rear 334 Front St. Belleville
A16-1t

New Zealanders Protest Statement Credited to Dr. Inkster

University Authorities Repudiate Allegation Most of Students of Victoria University College, Wellington, Hold Communistic Views

Wellington, N.Z., Aug. 16 (CP)—University authorities of the New Zealand capital are indignant over the recent allegation that Rev. J. G. Inkster, Toronto Presbyterian minister, that a large proportion of the students at Victoria University have Communistic views.

Dr. Inkster has been on a nine months' visit to New Zealand. For a time he occupied the pulpit of St. John's Presbyterian Church here.

On his departure he was reported by a newspaper in Invercargill, as saying he was shocked at the extent of Communism in New Zealand, and surprised to find half the students of Victoria University College were tinged with Communism. He added that New Zealand Presbyterianism was "very seriously mixed with modernism", and sometimes it seemed to him Karl Marx was replacing the Bible.

Statements Called "Wild"

Dr. Inkster had been in the college. Sir Thomas Hunter, in reply said Dr. Inkster's statements were "wild".

"All that it is necessary to say is that Dr. Inkster had no opportunity of seeing the inner workings of this college," Sir Thomas added. "He did not publicly express his fears while he was here, nor did he convey them to the college authorities.

"Dr. Inkster's reliability can be gauged from the fact that he thinks this country is full of Communists, when yet Communists candidates at elections have not yet been able to obtain sufficient support to save their deposits."

TO LET

FOUR ROOM UNFURNISHED heated apartment. Downstairs hot water, electric stove. Vacant Sept. 1, apply 227 Albert St. A16-4t

TWO NICE ROOMS, PRIVATE entrance at front. Possession Aug. 20. Suitable for two persons. Apply Ti Everett. A16-3t

COTTAGE AT MOIRA LAKE, ALL screened, boat, good fishing. Phone 822W. A16-3t

3 FURNISHED ROOMS, 253 Coleman St. A15-3t

H EATED APARTMENT, 396 Front St., first class repair. Hardwood floors. Electric refrigerator, electric range, 3-pc. bath, hot water heater. Immediate possession. Apply Harry A. Morgan, Phone 2077, residence 1051R. A15-3t

FARM, 125 ACRES, Tth. CON. Rawdon, lot 4. Apply Mrs. E. Johnston, c/o J. Livesey, R. 2, Belleville. A14-3t

2 ROOM FURNISHED AND HEATed apartment, all conveniences; also small bedroom. Mrs. Prescott, 34 E. Bridge St. A13-tf

28 FORIN STREET, COMFORTable, semi-detached brick house; seven rooms and bath, in good condition, adults only. Reasonable rent. Possession Aug. 15th. Belleville Locators (Geo. N. Gorman), 166 Front St. Phone 99. House open 627. A8-tf

214 DUFFERIN AVENUE, NORTH of Bridge Street, modern desirable house. Living room, with coal fireplace, dining room, kitchen (wired for range), four bedrooms, sun - rooms, hardwood floors throughout, bath, furnace, garage. Exclusive agents, Belleville Locators, Geo. N. Gorman, prop., 166 Front St., phone 99, house, phone (after 6.30 p.m.) 667. J30-tf

BRITISH POSITION IN SOMALILAND STILL CRITICAL

Berbera Defenders Greatly Outnumbered by Two Italian Divisions

MAY FALL BACK

London, Aug. 16—(CP) — The British military situation in Somaliland remains "rather critical" and the British forces now defending the heights around the town may be forced to fall back on Berbera, authoritative sources disclosed today.

These sources said that the British defenders of Berbera were badly outnumbered, faced by two Italian divisions, but declared that "There must be limits to these reinforcements sent to Somaliland, limits imposed by the general strategic situation."

The battle for Berbera was understood to be still in progress, with Italian columns advancing on the city, seaport capital of the British possession, from the west along the coast and from the south through the Jugarran Pass region. Yesterday it was disclosed that British units holding the latter position had been compelled to fall back and that Italian progress had been "more rapid than had been expected."

General McNaughton Declines to Comment On His Narrow Escape

(By Sam Robertson, Canadian Press Staff Writer)

Somewhere in England, Aug. 16—(CP—Cable)—Broadcasting the reference aside as "trivial," Lt.-Gen. A. G. L. McNaughton returned to his corps headquarters today from a trip on which three bombs fell within 150 yards of him and four of his staff officers.

Gen. McNaughton, whose army corps includes the Canadian 1st Division, was not immediately available although it sprayed like a fountain over a wide area.

He declined to discuss the incident and his escape. Regarding it as "all part of the day's work" he chose to consider it as anything but a close call.

Gen. McNaughton was on a tour of the coastal area examining defences when a wave of 30 German bombers roared overhead. Six was in a field at the time conferring with another corps commander.

A stick of three high explosive bombs was loosed by one of the Nazis. It was not known whether they were aimed by the enemy airmen at any particular target or whether the pilot jettisoning them due to damage done to his plane by British fighters or anti-aircraft fire in another part of the country.

As the bombs exploded with a thunderous roar four persons in the immediate vicinity—three children and one adult—were killed instantly.

Gen. McNaughton and other officers of his party were not caught in the concussion. Not even a single service cap was blown off.

Spitfires and Hurricanes were already aloft in the area when the rockets when the bombs were dropped and the raiders were quickly dispersed.

BIRTHS

WILKINS — In Belleville General Hospital, on Friday, August 9, 1940, to Sgt. and Mrs. C. W. Wilkins, (nee Beatrice Reid), 267 Ann St., a daughter, Emma Marjorie Lynn. A16-1t

George Cook Wins Desk and Chair

Picton, (Special) — George Cook was winner of the desk and chair on which tickets had been sold in aid of Sir Thomas Picton Chapter, I.O.D.E. bomber fund. Mayor G. N. McKibbon drew the ticket Thursday morning in the presence of Miss Lillian Boutter, Regent, Mrs. R. Clapp, Mrs. A. H. Walker, Mrs. H. L. Whiteman, Mrs. Bruce McDonald, Mrs. W. S. Fraser, Mrs. R. J. Collier, Mrs. Gordon Whatlam, Mrs. C. F. Evans and the press.

Though the objective of the Sir Thomas Picton Chapter I.O.D.E. for the National Chapter I.O.D.E. Bomber Fund was $500, the local appeal resulted in such a generous response that the sum of $1,319, has been realized and this sum will be added to when the proceeds of the sale of old silver and gold which is being donated, are received. This is an unusually good record for an Ontario town of this size and of which the Chapter is very proud.

Cats in the Larder

While fishing off the north side of Big Island on Thursday morning, Mr. William Findley of Wilkensburg, Penn., landed a maskinonge weighing 31 pounds. The following day, his companion, Ross Sprague of Big Island, landed a lunge weighing twenty pounds. These fish appear to be lurking in the Big Island and Adolphustown waters.

Bert Adams left on Thursday for Kingston where he has been accepted in the R.C.A.F.

The 34 editors from the United States who are touring Ontario, spent a very pleasant and enjoyed luncheon at Picton Manor on the bay shore.

Several from town were present at the funeral of John A. Walker at Macnamaras on Thursday afternoon. Mr. Walker was widely known and very highly esteemed. He served several years as member of Prince Edward County Council.

Point Anne and Picton meet in Picton tonight (Friday) in the first game of the intermediate "C" Ontario Softball Association playoffs. It is the best two out of three series. Other district teams are playing off and a district champion will be decided.

Miss Anne Doyle of Syracuse is visiting her sister, Miss Mary Doyle, and also her brother, Harry Doyle, the latter is first in Prime Edward county hospital and is making a slow recovery from his illness.

Mr. George Welch was in Lindsay on Thursday.

Mrs. J. L. Shannon visited Dr. and Mrs. Rundle in Brighton on Thursday.

Mr. and Mrs. V. J. Butler are in Kingston this week

Miss Ruth Webb, Syracuse, is a guest of Miss Mary Read for a time.

Mrs. Elizabeth McConnell Dies at Point Peter

The death occurred at the home of her mother, Mrs. Elizabeth McConnell, Point Peter, on Wednesday, August 14th, of Agatha McConnell, wife of Philip Mulligan in her 38th year. The deceased Mrs. Mulligan had been ill for a number of years. She is survived by her husband, her mother, four sisters and two brothers. The deceased was a member of St. Gregory's Church, where requiem mass will be sung by Rev. Fr. J. A. Meehan on Friday morning, with interment in Mount Olivet cemetery.

Miss Maude Dayton has gone to Hamilton where she has accepted a position in a munitions plant.

Miss Betty Bond was hostess of a tea and shower, on Wednesday afternoon, in honour of Mrs. Thos. Turpin, a recent bride.

The manager and staff of the



Members of Canada's Second Division are shown cheering as they arrive at a British port after an uneventful crossing. These troops are now undergoing extensive training to meet invasion. Canadian troops will be used as shock troops should Nazi forces ever succeed in gaining a foothold on English shores.

MORE CANADIAN TROOPS ARRIVE IN ENGLAND



CABINET MINISTERS LEAD WAY IN NATIONAL REGISTRATION



Canada's cabinet ministers are shown busy with their pens filling out the national registration forms, a task most Canadians will not perform until Aug. 19, 20 and 21. The ministers pictured ARROWS around the council table are, from LEFT to RIGHT, Mines Minister Crerar, Justice Minister Lapointe, Prime Minister Mackenzie King, Defence Minister Ralston, Works Minister Cardin and Labor Minister McLarty.

EDUCATIONA L PROGRAM FOR C.A.S.F. IS STRESSED



Special satisfaction was expressed by the Governor-General, the Earl of Athlone, that the men in the C.A.S.F. are being provided with an educational program permitting the men to continue or take up studies in academics and trade when he opened a Canadian Legion War Services canteen and recreation hut at Petawawa camp. TOP, the Governor-General is proceeding to the hut accompanied by Senator Gerald V. White, and followed by Brigadier Logie Armstrong, officer commanding military district No. 3, and Brig.-Gen. Eric McCuig, commandant of Petawawa camp. BELOW is the Governor-General leaving the hut.

Fair grocery, with their families, enjoyed a picnic dinner and supper with a corn roast in the evening, at West Lake on Wednesday.

Capt. C. H. Leavens M.D., left for Petawawa camp on Thursday.

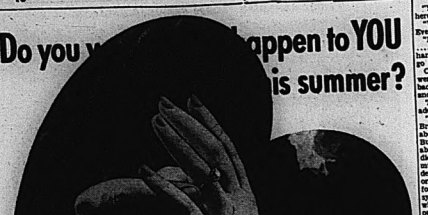
EXPLOSION KILLS FIVE

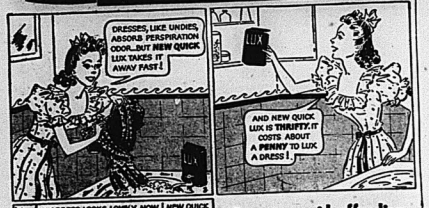
Joplin, Mo. Aug. 16 (AP)—Five men were reported killed today in an explosion at the Atlas powder plant six miles east of Joplin.

The blast occurred in the dynamite unit of the plant which has been working near capacity because of war orders.

First reports indicated the explosions did not strike the new T. N. T. plant, built on the same reservation since the outbreak of the war.

Do you w[illegible]appen to YOU [illegible]is summer?





Easy to avoid offending —use New Quick LUX

PLAY SAFE in hot weather. Lux dresses *frequently*. New Quick Lux removes every *trace* of perspiration odor! Yet it's safe for *all* your dresses safe in water!

It's *fast* too! New Quick Lux suds at the touch of water—dissolves up to 3 *times faster* than any of 10 other leading Canadian soaps tested. *Goes further*, gives *more* suds (ounce for ounce) even in hardest Canadian water, than any of these other soaps.

at no extra cost to you!

In the same familiar box—

"You're trembling. We can't stay here."

"We could go to the lounge. Every one is dancing tonight."

"I've had enough of those drunks ..." He released her and took her hand and held it tightly. "Tea, let's go to the lounge."

Only Bill and the producer's wife were in the lounge but they came back to dance, leaving only Brooke and Tony.

Tony looked at her with frank adoration and smiled crookedly.

"It's a crazy sort of setup I have, Brooke. Lord, I've never talked about myself this way to any one! But I haven't told you that until about ten years ago I was poor and didn't mind, and now there's too much money and I mind a great deal. I used to want things, a gun or a bicycle, and I'd have to wait for it. Now ... but there's never any sympathy for the unhappy heir when any one worries about not enough money. I used to be on my own, too, because there wasn't any one except my mother who cared. Now there are a score of interested people who care when I have a cold ...the girls I know. They have it planned that I know what I'll be doing July the tenth or November the fifteenth ten years from now!"

"Why do you let them take your liberty? You're of age. Aren't you?"

He smiled. "Not a bit. But I have you ever faced a group of stiff-necked executors who reminded you of your duty to the estate and the illustrious family whim? If you didn't even know you had until they dumped a lot of money on you because you happened to be their last blood relation!"

"You could refuse," Brooke said. "I did....took a chance. It didn't give me the happiness I anticipated but....at least I haven't the vaguest notion what I'll be doing on July the tenth."

"There's a lot about yourself you haven't told me, isn't there?"

"My past?" She laughed quietly. "It isn't very purple. But what are you going to do?"

"The last time I shouted at the top of my lungs" and banged on the table. But they stood their ground. Try to take two years of business administration at Harvard and become a banker." Reaching for her hand, he stroked her fingers lightly. "And now you are complicating it even more!"

She looked at him then, her eyes startled at the realization that he believed she was in love with him, and that what he had said was an indirect way of telling her that he could not ask her to marry him now. Suddenly she felt the chill of shock. She thought.

"Tony, love isn't always mutual! With Rod I thought that what I felt for him was returned in full measure, too. Why will not our vanity permit us to see that no one we love cannot and does not love us? Vanity or blindness ...I'm learning at the expense of Tony's heart a different kind of lesson. This time I'm on the outside looking in, pitying, restraining the truth of my feelings for him. Isn't love fair—ever?"

She said, "You're years of school ahead of you yet. But don't give us all of your freedom. I'm not an authority on living. I'm a novice, too, searching, groping."

"Have I you ahead of me? That's what I want to know."

She said gravely, "I don't know where I'll be July the tenth."

"Let me worry about that." Lifting her hand, he put it to his lips. "Back to the cave? We're being antisocial, did you know? A sweet old lady asked me today where my wife was. I banned, I was so flattered, and I didn't tell her you weren't."

"I haven't seen Harriet this evening."

"Neither have I. Let's get out of here."

The night held a threat of storm. The damp, raw air promised rain. They walked side by side silently to the car. Brooke started it, turned, looking into her face an instant before he put her to his arms.

"Brooke, may I kiss you? I've been dying to all evening."

His arms still held her as he gave a chuckle of contempt and said, his breath coming short, "Brooke, you....I'm miserable when I'm not with you and miserable when I am. You're .....Oh, ..." Impatiently he kissed her hard on the mouth again. His voice shook. "I've never been in love before. There's a girl at school—I wondered....but she was only an attractive date when I wanted one. I wonder if you know how I feel now Darling, are you cold?"

He had not said it but she knew. "No, I'm not cold."

OUTSTANDING RADIO PROGRAMS

FRIDAY, AUG. 16

NIGHT

8.30—Paul Sullivan Edits the News, —WABC.
8.30—Fred Waring in Pleasure Time—WEAF, WGY.
7.15—Lanny Ross, tenor.—WABC, WGR.
8.00—Concert with Lucille Manner, soprano; Frank Black's orchestra.—WEAF, WBEN, CBL.
8.30—Death Valley Days. — WJZ, WHAM.
8.00—Waltz Time, Frank Munn, tenor, Manhattan chorus; Abe Lyman's Orch.—WEAF, WGY.
8.30—On the Boulevard. — CBL, WBEN.
8.30—Rhythm on the River: Prize from Bing Crosby, Hal Mar Trot in connection with world premiere of Bing's picture by that name: guest stars—WJZ, WHAM
10.00—Basin Bum—WEAF, WGY
10.30—Melody in the Night—WJZ, WHAM
11.30—Musical Mirror: News—CBO, CBL

SATURDAY, AUG. 17

11.15—Chautauqua Young People's Concert—WEAF, WGY
1.30—Luncheon at the Waldorf—WJZ
2.30—Nat'l Music Camp. — WJZ, WHAM.

NIGHT

2.00—Listener's Playhouse—WEAF, WBEN
2.00—Evening Prelude: News — CBL
3.00—Your Hit Parade — WABC ....WJZ
5.00—Army Heavyweight Boxing Bouts—WHAM
5.30—Concert Orch.—WJZ, WHAM
5.45—Saturday Night Serenade — WJZ
6.00—Uncle Ezra—WEAF, WGY
6.30—Melody in the Night—WJZ, WHAM CBL
7.00—Musical Mirror; News—CBO, CBL

RADIO PROGRAMS

FRIDAY

12.30—Nat'l. Farm and Home Hour. WJZ, WHAM
7.30—Al Pearce's Gang—WABC, WGR
7.45—What is a Cowboy? news:—CBL
8.00—Strictly Rastless, sketch — WJZ, WHAM
8.00—Man About Hollywood —WABC, WGR, CFRB
8.30—Cheese up slide—WABC
8.30—Hufnelstiltchin—CBL
8.30—Harry Kogan's Orch. — WJZ, WHAM
8.30—Johnny Presents: Drama; Orch—WABC, WJZ
8.30—Grand Central Station — WABC
10.00—Chamber Music—CBO, CBL, WABC
10.30—Quiz Kids—WEAF, WGY
11.30—Readings and Rawlins — CBO, CBL

SATURDAY

2.00—I'm an American — WEAF, WGY, WHAM
2.00—London Calling—CBL
2.30—Tommy Dorsey's Orch. — WEAF, WBEN
4.00—Club Matinee—WJZ, WHAM
4.30—Vagabond Wilkie's Speech—WABC, WJZ, WEAF CFRB, CBL
5.30—Operatic Pop Concerts — WOR, CBL
10.00—Chamber Music Festival —WOR, WGN
10.30—News of War—WABC
10.30—Army Amateur Show — WEAF, KEEN, WGY
12.00—Raymond Scott's Orch. — WJZ

"Tony arched a well-formed dark brow. "I suspect that she and Mr. Ricardo have found a place less conscicious than this."

"Who's being talked about now, and who is talking?"

"Wretch."

They went back to the music, laughing, and tonight it was later than it had been the night before when she said good night quietly outside her cabin door, thinking that if she lingered he would persuade her to kiss him good night but hops not safe to kiss her good night without permission tonight and all the nights to come.

(To Be Continued)

POP — A Good Scout to Have Around — By J. Millar Watt



TIPPIE AND "CAP" STUBBS — By Edwina



BRING UP FATHER — By George McManus



FLASH GORDON



TILLIE THE TOILER — Fighting Words, But—! — By Russ Westover





Chapter 14

A Boy's Love

"I promised to wait, didn't I?" was Tony's greeting. "It hasn't been an hour, has it?"

Brooke laughed quietly and pointed to the sun. "That's limited, Tony. That's why you didn't know."

He chuckled. "That, yes, and the inadvisability of taking a smelly pipe inside. Makes you pensive, doesn't it? Not the pipe—the sun. You can stand for hours, just looking, fascinated. It's a good place to solve important problems. My mother says it makes me melancholy and philosophical and that I have only to look at the sea to preach on injustice, mortality and the evils permeating the civilized world." He said thoughtfully, "My mother likes the clash of symbols an loud and constant that she never hears the sad echo. But I've told her often that she wasn't a false smile."

Brooke said, "You're an odd son for a gay mother to have."

"I'm like my father, they tell me. He died for a principle—in vain, I'm afraid. The first idealist...."

He was silent for a moment.

"If you could only time your life as you play a game, hard and clean, and with good team work. He looked down and saw that in the faint light she saw his smile. "Shall we—dance? Bill says I'm unfair when there are a hundred conquests ready to be conquered."

He danced as Rod danced, with casual grace. Bill motioned for them to join him and the heavy-lidded blonde in white who to bored looks revealed that she was the wife of a motion picture producer and the mother of twins. Across the room Harriet wiggled her fingers for recognition and beamed upon the bearded chap. Tony said he had a sinister squint. Brooke danced with the amiable Bill, promised to see his blue-ribbon winner dog the next day, remembered that Harriet was her in Maine, and promised not to give all evenings to Tony.

She could say to herself now in all honesty that she was happy again and even if this happiness were only the fleeting sort, she would sustain it until the journey's end. Responsive to color and music, her face was radiant and she felt light as down when Bill reluctantly released her to Tony again. It was good, after all, to be united to all the handsome sensitive face close to hers. "Do you know how long it's been since I felt like this? I don't mean better now, and defeated tonight! and I'm not afraid of what's coming next. Tony, your touch isn't like any dancing-master's."

She looked up and smiled at him. Tony said, "Nice perfume, m'am."

"A seafaring cousin brought it to me a few years ago."

"Do you had salty forbears, too? That accounts for the far-away look in your eyes—as if you've seen the sun rise on many horizons."

After midnight they waited around the deck once more before he said a lingering good night outside her cabin. Gently by put in place a strand of her hair that had been loosened and smiled so tenderly that her heart stirred.

"Good night, Brooke." His eyes took in all of her as he said happily, "Tomorrow and tomorrow and tomorrow....."

"I like to think about it, too....."

She went in, smiling, wondering if at yet she would admit to herself that Tony was falling in love with her, wondering if she wanted him to be in love with her, knowing that though she liked to be with him, she was not in love with him.

She saw him in the morning and nearly every moment after. Sometimes she was in her cabin with him every afternoon after Mrs. Kingsbury had had refreshments and returned to her cabin, danced with him each night, and walked countless miles around the deck with him. She spent a delightful day with him in Havana. She told him much of her New England life and her family, but she told him nothing about Rod. She came to know Tony better, too; to know that he could be as melancholy as he could be gay.

He had not said it but she knew that his loved her and she knew that she could not postpone the time when he would tell her. Knowing that lessened her joy in him as friend and companion, and, after dancing and dancing to a table which they had come to regard as peculiarly their own, she often found casual conversation difficult; the ardor in his eyes and in his touch was unquestionable. How to cope with it, how to keep him as friend and companion, she did not quite know. Their silences when they walked the deck becoming more prolonged. He quickened her hand and her pulses, he made her laugh and he made her think—requisites for love—but she was not in love with him.

The passengers were particularly gay this evening because the birthday of a prominent and prosperous middle-aged gentleman from New York had been the excuse for a party before dinner, a party which lasted throughout dinner and promised to last through the entire evening. The gentlemen with a birthday had assembled the gayest, most attractive passengers about him at a table in the ballroom where champagne flowed generously.

Brooke, wearing a slim blue crepe frock which looked neither a year old nor homemade, had danced from one pair of arms to another (conscious that Tony's eyes followed her in every direction). Now she was dancing with Tony again. His arms tightened about her hair.

He said, "Did you bring your wraps? Let's get out of here....."

The night held a threat of storm. The damp, raw air promised rain. They walked side by side silently to the car. Brooke started it, turned, looking into her face an instant before he put her to his arms.

"Brooke, may I kiss you? I've been dying to all evening."

His arms still held her as he gave a chuckle of contempt and said, his breath coming short, "Brooke, you....I'm miserable when I'm not with you and miserable when I am. You're .....Oh, ..." Impatiently he kissed her hard on the mouth again. His voice shook. "I've never been in love before. There's a girl at school—I wondered....but she was only an attractive date when I wanted one. I wonder if you know how I feel now Darling, are you cold?"

He had not said it but she knew. "No, I'm not cold."

STOCK MARKETS

QUOTATIONS FURNISHED BY RIGGAR AND CRAWFORD.
John J. Sheridan, Branch Manager.

Quotations at 2.00:

MINES

Abx 13
Alderac 12
Anglo Hur 136
Aumac 119
Bankfield 8 3-4
Beattie 80
Bidgood 11 1-3
Big Missouri 5 1-2
Bralorne 400
Brodan 45
Buffalo Ank. 306
Calgary and Edm. 125
Central Pat. 185
Chesterville 9½
Coast Copper 75
Dome 19 1-2
Eldorado 31
East Mal. 268
Falconbridge 260
Giffels D. 3 1-2
Gunnar. 38
Hardrock 62
Home Oil 150
Hollinger 10 3-4
Howey 23 1-2
Hudson Bay 22 1-2
Kerr Add. 1000
Kirk. Lake 85
Lapa. Cad. 5 3-4
Lake Shore 18 1-2
Leitch. 45
Little L. L. 185
Macassa 325
McIntyre 29 1-2
McLeod 153
McKenzie 92
Milling Corp. 54
Minete 39
Nipissing 97
O'Brien 73
Okalta 60
Omega 13
Paymaster 22
Pamour 84
Perron 147
Pend. Oreille 117
Pickle Crow 242
Pioneer 185
Powell 62
Premier 80
Preston E. 30 185
Reno 16
Rayrock 23
San Antonio 165
Sherritt G. 57
Sisco 60
Sladen M. 29
Sud. Basin 22
Sullivan 55
Sharp Rock 143
Sylvanite 207
T. Range 207
Twr. Can. Oil 115
Toborn 107
Ventures 211
W. Amulet 200
Wr. Hargreaves 540

TORONTO

Bell Telephone 143.
British American Oil 16½.
Brewing Corporation 130.
Brazilian Traction 4¾.
Canada Ind Brewery 3¾.
Canada General A.
Canada Dredge 8.
Can. Industrial Alcohol 180.
C.P.R. 4½.
Canada Malting 23.
Canada Vinegar 6¾.
Canada Car 6¾.
Cockshutt Plow 5¼.
Coco. Bakeries 71½.
Con Smelting 32¼.
Dom. Foundries 30½.
Dominion Stores 3½.
Distillers Seagrams 32¾.
Fanny Farmer 23½.
Ford "A" 12¾.
Gypsum 3¾.
Imperial Oil 9¾.
International Nickel 33¼.
Inter. Petroleum 13¾.
Imperial Tobacco 15¼.
Loblaw 22.
Massey Harris 3¾.
Montreal Power 28.
McColl Frontenac 5¾.
Power Corporation 6¾.
Price Bros. 11¾.
Steel of Canada 65.
Supertest 22.
Shawinigan 17¾.
Walkers 21¾.
Walkers Preferred 19¾.
O.P.A. 7¾.

NEW YORK

American T. and T. 150
Bethlehem Steel 72
Chrysler 68 1-2
General Electric 32 1-8
General Motors 46 3-4
Inter. Telephone 3 1-2
North American 18 3-8
Montgomery Ward 36 1-2
Phillips Pet. 33
Radio 6 3-8
Standard Oil of N.J. 33 1-2
Standard Brands 6
U.S. Steel 60 1-4
Vanadium 29 1-4
Westinghouse 77

TORONTO STOCKS

Toronto, Aug. 16 —(CP)— Prices declined on Toronto Exchange today. Base Metals and Industrials

Weekly Livestock Report

Toronto, Aug. 16—(CP) — Price ups featured the Dominion Live Stock Exchange here this week. Hogs were up from 65 cents to $1 cwt., lambs 50 cents and calves and cattle 25 cents. Top cattle sold at $10 to $10.50. Good to choice calves sold at $7 to $7.50 and common kinds downward to $4.75. Millers and springers were dull at a general top of $70 each.

Veal calves opened steady and gained 50 cents by the close. Choice sold at $10 to $10.50. Common vealers sold downward to $6 and grassers brought $5 to $5.75.

Hogs gained 65 cents on five sales to close at $8.90 off trucks for bacons. Dressed sides were up $1 cwt. at $12. About 2,000 hogs were reshipped to Montreal and Hamilton.

Lambs gained 25 to 50 cents on short runs, closing at $10.50 to $10.75 for good ewes and wethers with small lots to $10.90. Good to choice sold at $1 cwt. discount. Culls were $8.50 to $9. cwt. Sheep were firm at $2.50 to $3. cwt. with a few good light ewes at $5.50.

were the weakest. Western Oils were unchanged. Only 36,000 shares changed hands.

Bell Telephone sold down 4 to 143 for broken lots. Utilities were steady and other Industrials showed little change.

Gold tons was soft for Pickle Crow, San Antonio, Central Patricia, and Lake Shore. Noranda weakened 3 for broken lots and Hicks was down about 1.

Royalite and Anglo-Canadian recorded narrow gains and Home Oil was lower at 1.95.

NEW YORK

New York, Aug. 16—(AP)—Leading stocks tilted backward in today's market as war news seemingly promised new buying complications.

While a few minor gains cropped up occasionally, losses of fractions to more than 2 points predominated near the fourth hour. There were one or two drops of 4 or more.

Inclined to give ground most of the time were U.S. Steel, General Motors, Chrysler, Sharp Rosenfeld, United Aircraft, Great Northern, Kennecott, American Telephone, International Paper Pfd., and Westinghouse.

With a loss of two points Hiram Walker led Canadian issues downward. Canadian Pacific and McIntyre lost fractionally. Canada 4s, in the Bond Market, dipped 1-8 point. Lake Shore Mines were steady.

Hog Quotations

Toronto, Aug. 16—(CP)—Dressedweights were up 25 cents at Peterborough and 15 cents at Stratford on the basis of prices reported by packers reporting early today. Hull and Brantford were unchanged.

Liveweight: Brantford $8.25.

Dressedweight: Brantford $11.30 Hull $11. Peterborough $11.60, plus transportation, Stratford $11.40 plus transportation.

Chatham later reported dressedweight up $1.15 from the previous quotation and liveweight up 85 cents at $11.40 dressedweight and $8.35 liveweight. Lucan reported unchanged prices at $11.30 dressedweight.

FIRE DAMAGES OCTAVIA ST. HOME

Volunteer Firemen Aid in Suppressing Flames; Until Arrival of Fire Brigade

During the height of the conflagration at the Cities Service Oil Company's storage tanks on South John street this morning when every available piece of fire-fighting equipment in the city and district was in use to a desperate attempts to confine the blaze to its own area and to prevent its spread into surrounding buildings, volunteer firemen from the west hill were staging an equally desperate battle to hold flames in check which threatened to demolish a large brick house at 28 Octavia street.

The house, a large semi-detached brick building with roof and ceiling ablaze when the Fire Department arrived, was owned by Mr. J. Christie, with Mr. E. W. Ricketts and family residing in the other side. No one was home at the time that the fire started as Mrs. Ricketts was out shopping and only learned of the fire when she returned home, while Mr. Christie was also away.

The fire started in the summer kitchen at the back of the house and it was only due to the efforts of Mr. Charles Hess, West Hill grocery and some boys who fought the flames with a water hose from the next lot that the fire was kept in check until firemen arrived to extinguish the flames.

Willing helpers, aided by a number of men from the Trenton R. A. F. Station, quickly stripped the house of furniture when it was thought it would fall prey to the flames, but all furniture in both summer kitchens and in the Ricketts' kitchen proper was destroyed as the flames gutted the entire back of the house before they could be extinguished, while other rooms suffered considerable water and smoke damage.

Produce Markets

Toronto—Wholesale prices (Ontario Department of Agriculture) today were:

EGGS.

Wholesale to retail:

A-large	29-30
A-medium	26-30
A-pullets	24
Grade "B"	23
Grade "C"	18

BUTTER

Butter, No. 1	21½
Butter, No. 2	.18
Churning Cream, No. 1	.21
Churning Cream, No. 2	.18

POULTRY

(Dressed)

Chickens, Milk-fed

Over 5 lbs	.30 .31
4 to 5 lbs.	.29 .30
3 to 4 lbs.	.27 .28

Fowl—

Over 5 lbs.	.25—.26
4 to 5 lbs.	.16
3 to 4 lbs.	.12

(Live Poultry)

Broilers 1 1-2 to 2 1-2 lbs. .13

Chickens—

Over 5 lbs.	.16 .17
4 to 5 lbs.	.15 .16
3 to 4 lbs.	.13—.14

Fowl—

Over 5 lbs	.13
4 to 5 lbs.	.11
3 to 4 lbs.	.10

Cheese Board

To total of 3,811 cheese were offered on the Belleville Cheese Board this afternoon, prices of which 118 were of special colored make. All sold for the top price of 21-16 cents with McCreary taking the board. The factories represented were:

Shannonville	60
Bronk	60
Roblin	60
Central	60
Silver Springs	60
Ivanhoe	60
Eclipse	60
Wellington	60
Northport	27
Elmer	53
Acme	53
Wooler	53
Sidney T. H.	53
Maple Leaf	150
Cloverdale	60
W. Huntingdon	60
Melrose	60
Zion	133
East Hastings	60
Burkbrook	60
Mountain	151
Walker's Bay	60
Morts Valley	60
Albert	127
Bloomfield	127
Roslin	60
Brantford	60
Mountain View	60
Quinte	60
Evergreen	60
Frankford	60
Rogers	60
Moneymore	60
Elmwood	60
Stirling	60
Consecon	60
Roblin	60
Glen	60
Beulah	60
Shamrock	60
Chilo	100
Enterprise	60
Wampole	60
Black River	120
Hillcrest	60
Elmbrook	60
Royal Oak	60
Chalk River	60
Maple Leaf	60
Pine Grove	60
Otter Creek	60
Clairview	60
Foxboro, special coloured	60

Eastern Ontario Cheese Boards

Kemptville, Ont., Aug. 16 —(CP)— Boarded, 1,862 boxes white. All sold at 13 5-16 cents.

Alexandria, Ont., Aug. 16 —(CP)— Boarded, 1,293 boxes white. All sold at 13 5-16 cents.

Perth, Ont., Aug. 16—(CP) Boarded, 1,258 boxes white and colored. All sold at 13 5-16 cents.

Cornwall, Ont., Aug. 16—(CP)— Boarded, 1,858 boxes white and colored. All sold at 13 5-16 cents.

Vankleek Hill, Aug. 16 (CP) Boarded, 3,773 boxes white. All sold at 13 5-16 cents.

Delta, Ont., Aug. 16 (CP) Boarded, 2,625 boxes white. All sold at 13 5-16 cents.

Ottawa, Aug. 16 (CP)—Boarded, 1,296 boxes white. All but 130 sold for 13 5-16 cents.

Casselman, Ont., Aug. 16 (CP)— Boarded, 2,626 boxes white. All sold at 13 5-16 cents.

Napanee, Ont., Aug. 16 (CP)— Boarded, 1,831 boxes white. All sold at 13 5-16 cents.

Campbellford, Ont., Aug. 16 (CP)— Boarded, 1,578 boxes, 1,287 white, 291 coloured. All sold white at 13 7-16, colored at 13 5-8.

Belleville, Ont., Aug. 16 (CP) — Boarded, 3,796 boxes white and 118 special colored. All sold at 13 11-16 cents.

BRITISH FIGHT

(Continued From Page One)

England, where British fighters and ground defences waged a fierce battle with the invaders.

The R.A.F. supported driving the raiders off and continued to patrol the district, retaining their command of the air which the Germans are trying to crush.

A German plane was reported to have fallen into the sea off the northeast coast town after being crippled by anti-aircraft.

Greatest Onslaught in History

The nation, declared to be prepared for a German attempt at actual invasion and anticipating even greater air raids than those of the past five days, took stock this morning after yesterday's attack, which was the greatest air onslaught in history and brought to greater London itself the first raid of the war.

The official government summary as published in a communique this morning said that "definite success was achieved" by the Germans "at a high cost".

The government said reports received up to midnight showed 144 German planes were destroyed during the day and 27 British fighter planes lost although eight of their pilots were safe. This was almost twice as many German raiders as the British previously had destroyed in a single day. The previous high was 78 on Tuesday.

Germans Reverse Figures

(Germany, reversing the figures as usual, said that only 29 German planes were lost on yesterday's raid, while 106 British craft were destroyed).

It was reported unofficially approximately 100 casualties were caused at London's southern suburbs of Croydon, lying only 9 miles away from the heart of the capital, when between 30 and 40 Stuka bombers made a three-mile dive attack upon the world-famed airport there.

"In the Croydon area a number of buildings were damaged, including a scenic factory, and fires were caused which were soon brought under control," while on the airdrome itself "no serious damage was done," the government said.

Population Calm

All reports indicated the population was calm. With machine-like precision rushing from fighting rehearsals, steel-helmeted air raid precaution squads, police and auxiliary fire service units converged on the scene immediately after the fire bombers raced away, with British fighters in pursuit.

High explosive bombs blasted the chalk from the soil and covered buildings with a white mantle.

Rescue workers with picks and shovels searched through the night for possible further victims in the ruins of one building hit by a fire-bomber. Volunteers were in hospitals to offer their blood for transfusions.

Fund to Buy Planes Grows

There was a sudden swelling of voluntary contributions to a fund to buy more fighting planes for Britain.

Whistling Bombs Do Not Frighten

Perhaps the most terrifying whistling bombs, hundreds stood in the streets to watch aerial dog-fights. At least three German planes were brought down over and around Croydon, and one Spitfire destroyed trying to get back to their bases.

Many persons had hair-breadth escapes. Passengers of a double-decker bus bound for London were caught in the raid and quickly dashed for cover. Bombs fell, hurtling huge lumps of concrete which smashed the front deck of the bus.

One man was killed just as he was about to enter his raid shelter.

Cheered by "Sons of Our Misters"

A woman said of the scream bombs, "they scared me, all right. I felt weak in the knees until I heard the hum of our fighter motors.

The raid brought an alarm to London, where the citizens generally took to cover, slowing the tempo of the metropolis for a short time as thousands were bound homeward for dinner.

Pubs closed but restaurants continued to serve meals. Life quickly returned to a fairly normal routine by night the theatre district was packed.

Although the attack on Croydon seemed the most sensational because of the use of the dive-bombers and its proximity to London itself, other sections of the country bore their share of the assault, late reports showed.

Throughout the country R.A.F. fighters were in the air for long periods during the day, frequently landing just to rearm and refuel", the Air Ministry said. Many of the German planes were shot down at the rate of seven an hour, the Air Ministry News Service said.

96 Nazi Planes Lost in one Fight

Twenty German planes were shot down in one flight alone over a south west English town, when spitfire and hurricane fighters engaged an attacking force of 200 messerschmitt fighters and Dornier bombers.

An express train was struck by machine-gun fire from a German raider in a northeast town, several persons were killed and a number injured by bombers in another northeast town, and Wales, southwest England and other regions were attacked.

The Air Ministry announced last night that on Wednesday night and early Thursday morning British bombers in an extensive attack on the Channel coast of the German-held section of France destroyed large supplies of oil.

Oil supplies were set afire in several regions, the Ministry stated, being on the Gironde River Estuary section. Some fires could be seen for 200 miles, returning pilots said.

ADDitoh g] wecos

CITY IS SHAKEN

(Continued From Page One)

Squadrons of airmen from the R.C.A.F. Trenton, were rushed to the assistance of city and provincial police following a request of Inspector Frank Gardiner. Hundreds of residents flocked to the scene following the explosion but were kept at a safe distance of five hundred feet by police and airmen.

The Belleville Fire Department raced to the scene with every available piece of fire fighting equipment on duty. R.C.A.F. apparatus answered an alarm.

C.P.R. freight trains were held up due to flames racing for a distance of 200 feet in twelve inch grass, but firemen succeeded in preventing its spread.

Wind conditions were favorable with a southwest breeze driving fire-volumes away from Canada on South John Street. A few minutes before the explosion a heavy rain deluge had soaked the district, which may have helped to prevent the fire from spreading.

Edward Poimmer, residing at 100 John Street in the immediate vicinity of the fire stated this morning that he had left his home at 7.45 when he knew "a jubilant bliss followed by a heavy detonation. He looked out the outer edge of the C.P.R. yards when a heavy steel tank top hurtled through the air. "It landed a few feet from where I was walking," he said, "and slowly rolled itself in the cinder roadway between the C.P.R. station and some sheds."

E. L. Rosebush, night-watchman at the Shell Oil Company's heath said that he had left his work at 7.30 a.m. and had noticed nothing wrong at "the Cities Service tanks." He had been in his home but a few minutes when the explosion occurred. He rushed out of the house and saw thick black smoke and flames pouring from the top of Number Four tank. A few minutes later the Fire Department arrived.

R.C.A.F. Assists

Asbestos-clad airmen from the Trenton base of the Royal Canadian Air Force at Trenton climbed out of character to assist in fighting the fire.

The detonation which shook the city, shattered windows over a wide radius and hurled the heavy steel tank-top a distance of five hundred feet. The explosion ignited the remaining tanks which sent columns of fire and thick black smoke hundreds of feet in the air.

The Belleville Fire Department members raced to the scene and succeeded in confining the blaze to the burning tanks until assistance arrived. One hundred members of the R.C.A.F. personnel under the command of Flying Officer Denton Massey, rushed to the scene of the fire within thirty minutes of the alarm. They brought their motor-driven fire-fighting equipment, that of hose, and did an heroic job in assisting to put down the blaze.

Terrific Heat

Blazing oil and gasoline escaping from tanks which burst from terrific heat covered a large area. Asbestos-clad airmen and Belleville firemen held in fifteen inches of water, playing hose on the fiery masses. One airmen drew the cheers of the spectators when he crawled through a wall of flame to close a valve in a fifth tank which loosed hundred of gallons of coal-oil.

Terrific heat caused railway steel to warp and raise a distance of fifteen inches. A railway tank car which had discharged a cargo of oil at the refineries caught fire a burning tank raced down St. John street and the blaze was quickly got under control.

Flying Officer Massey and a narrow escape from serious injury when he was hurled from a ladder. In falling he managed to grasp one of the steel rungs and escaped injury.

Residents of the district assisted the Firefighters as evening fell. Rose on flaming gasoline on water surfaces. Uptown "Tom" Rubley directed traffic as squadrons of airmen raced at breakneck speed to the scene of the fire.

Information as to estimated damages was not available this afternoon, nor was the actual cause of the fire. A building which housed the offices of the company is totally destroyed. Exploding oil drums caused intermittent "pops" throughout the blaze, causing motorists to keep a wary hundreds of residents who thronged the vicinity to watch the fire.

Second Fire Develops on Octavia Street

Airmen raced to the scene of a house fire on Octavia Street and accompanied by two of three Belleville Fire Department members succeeded in extinguishing the blaze after removing the household furniture.

ITALIAN PLANES

(Continued from Page One)

the quay when the Helle was torpedoed. One was killed and several injured.

Neutral Position of Greece

The reported attack on the destroyers underscored belief in diplomatic quarters that the neutral position of the Greek Government would be extremely difficult then ever to maintain, and that definite action was expected by the Greeks to abandon neutrality.

It the attack is confirmed it was pointed out, and if the attacking party can officially be identified, Greece would be forced to declare war or come to terms with the attacker.

The government, alarmed by this attack and the growing strain on its relations with Italy, cautiously refrained from any act, gesture or word which might offend the axis powers.

View of Greek Press

The Greek Press unburdened itself—in limited fashion—by calling the torpedoing of the ship in Tinos Island harbor yesterday as "disgraceful and cowardly blow at Greece, but no speculation was permitted as to the possible identity of the submarine.

The death toll of the incident rose to five today.

Meanwhile Italian propaganda organs continued their attacks on Greece with a statement to the Greek public that "the day of liberation is near."

All Greek ships were under orders to remain in port as the government sought to protect the nation's neutrality by eliminating the possibility of further incidents.

The government was expected to continue to preserve silence on any statement imperial Greek neutrality at a time when the situation between Greece and Italy is growing hourly more critical.

Diplomatic observers were scheduled to arrive at Piraeus, the port of Athens, tonight.

The two destroyers, according to reports reaching Athens, escaped damage by zigzagging at full speed. They did not fire on the planes.

It was reported that a Greek merchantship identified as the "Pric" was bombed by "unknown" warplanes while lying in an unidentified Greek harbor.

The air attacks came amid mounting tension in the relations between Greece and Italy, following bitter Italian press campaign against the little kingdom.

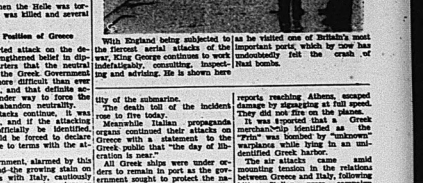
Diplomatic observers expressed belief that the secret attacks left Greece virtually with an undeclared war on her hands.

Officials declared the government had not been taken any defensive military measures because it felt that the power which was secretly striking was not at war.

KING VISITS ANTI-BLITZ DEFENCES



With England being subjected to the fiercest aerial attacks of the war, King George continues to work indefatigably, consulting, inspecting and advising. He is shown here



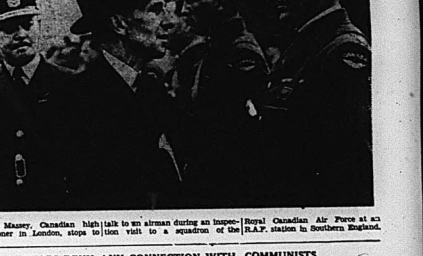
as he visited one of Britain's most important ports, which by now has undoubtedly felt the crash of Nazi bombs.

HIGH COMMISSIONER INSPECTS CANADIAN AIRMEN



Vincent Massey, Canadian high commissioner in London, stops to talk to an airman during an inspection visit to a squadron of the Royal Canadian Air Force at a R.A.F. station in Southern England.

STARS DENY ANY CONNECTION WITH COMMUNISTS



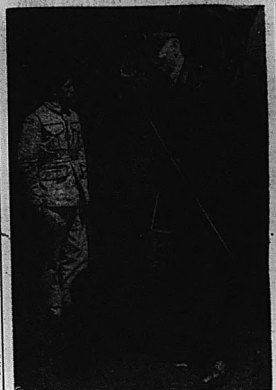
Testifying before a Los Angeles county grand jury John L. Leech, Hollywood agent, categorically denied that he was a member of the Communist party and heavy contributors to its support. All the actors and actresses named by Leech indignantly denied that they were Communists or in any way associated with the Communist party.

GOVERNOR-GENERAL WATCHES CAMP BORDEN SOLDIERS, AIRMEN AT WORK

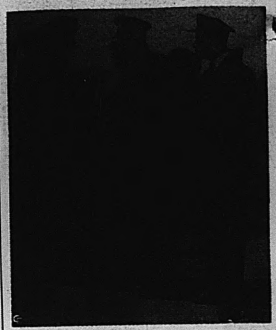


Fighting men of Canada's army and air force were inspected by His Excellency the Earl of Athlone during his visit to Camp Borden. Excellency is shown, RIGHT, as he watched a group of R.C.A.F. plan where his new members of the tag their routine training. and the R.C.A.F. undergo- A.T.N. Cowley, officer commanding the Camp Borden station, and the Governor-General are shown chatting. CENTRE. At the LEFT, the Governor-General is pictured trying his hand at the Link Trainer, used to teach instrument flying.

GOVERNOR - GENERAL PAYS FLYING VISIT TO CAMP BORDEN



His Excellency Governor-General the Earl of Athlone is pictured here as he alighted at Camp Borden after flying from Ottawa to inspect the camp and watch soldiers of the C.A.F. and airmen of the R.C.A.F. at their daily training.



His Excellency is shown here guard of honor during his flying inspecting airmen who formed the visit to Camp Borden.

HITLER'S BOMBERS FALL BEFORE DEADLY R.A.F. FIRE



The only Germans to land in England on Aug. 15, which was the date set by Hitler for his arrival in London, were those shot from the skies by the deadly fire of R.A.F. fighter planes and anti-aircraft guns. The chattering machine guns of a British pursuit plane traced this pattern along a giant Nazi bomber's tail piece and sang a song of death as the deadly bullets ripped into vital parts of the machine to send it hurtling to earth.

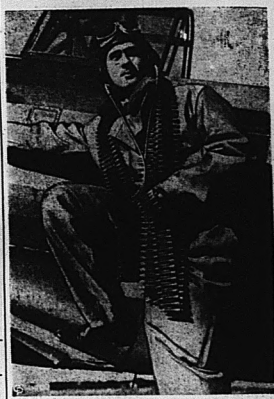
CANADIAN COASTAL DEFENCE GUNS



WATCHING FOR SWASTIKA

A member of the Royal Canadian Artillery squints through the sight of one of the east coast's many trance to a harbor.

AUSTRALIA ANSWERS THE CALL



Typical of the air warriors from "down under" that have rallied to the defence of the Motherland is this young Australian aerial observer. He is pictured standing by an Australian-built Wirraway with a "scarf" of machine-gun bullets draped around his neck.

WAITING AND READY FOR CRACK AT NAZIS



YEARNING FOR TARGET

Crews of coastal defence batteries who have been waiting for something to shoot at, lavish loving care upon their big guns, hoping that some day one of Adolf Hitler's ships will venture within range. The big gun this soldier is polishing is one of the many covering the gateway to an east coast port.

UNDER TWO FLAGS



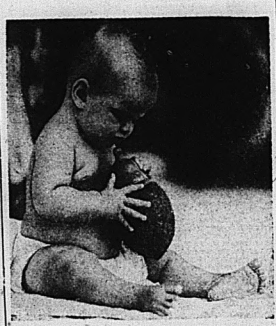
General Sikorski, premier of Poland, CENTRE, and Sir William Mitchell, inspector-general of the Royal Air Force, LEFT, are shown in conversation "under two flags" at an aerodrome "somewhere in England." The flags are those of the R.A.F. (top), and Poland. They were pictured during a tour of Polish units now working with the R.A.F.

Receives Medal From King For Gallantry



Assistant Section Officer Joan Daphne Mary Pearson, the first woman of the British fighting services to be decorated for gallantry, receiving the medal of the military division of the Order of the British Empire from the King during an open-air investiture held at Buckingham Palace. A.S.O. Pearson saved the life of a pilot whose aircraft crashed in flames.

"IT'S THE NUTS," CAROLE



Dressed for sultry weather, seven-month-old Carole Russell, of Miami, cools off on the inside with coconut milk direct from the shell. A large nipple is fitted over an opening in the coconut to make things easy for Carole. She thinks the idea is "the nuts."

Shanghai Decision Has 'Small Chance' Say Japanese

Shanghai, Aug. 16—(AP)—Authoritative Japanese asserted today the decision of the Shanghai defence committee to divide the British defence sector on Shanghai between the United States and Japanese forces had "small chance" of taking effect.

Their declaration came shortly after the Shanghai municipal council approved the defence committee's decision for dividing the sector when British forces are withdrawn.

They said the defence committee's proposal was only "a tentative plan which has small chance of being realized in view of the actual situation prevailing around Shanghai."

Japanese have proposed that the British defence sector be turned over to their control and intimated that the United States should follow Britain's example and withdraw from Shanghai entirely.

Probabilities
Moderate winds; partly cloudy today and Sunday with scattered showers; a little cooler Sunday night.

The Ontario Intelligencer

Temperatures

	Max.	Min.
Today	79.8	70.5
One year ago ...	81	50.5
Weather—Overcast.		

BELLEVILLE, ONTARIO SATURDAY, AUGUST 17, 1940

75 GERMAN PLANES DESTROYED FRIDAY

Roosevelt and King Meet to Discuss Western Hemisphere Defence

Official Figures Also Say Nazis Lose 180 Thurs.

R. A. F. Continues Mastery in Skies As Attacks Resume

London, Aug. 17 (CP)—A total of 75 German planes were destroyed in attacks on Britain yesterday and 180 were "certainly destroyed" in Thursday's attacks, the Air Ministry announced last night.

"Final figures can be now given of the losses sustained by the enemy in his attacks on this country on Thursday: 180 enemy aircraft were certainly destroyed.

"The total number of enemy aircraft shot down during yesterday's attacks was 75."

Previous British announcements had put Germany's Thursday losses at 169 and yesterday's at 75.

The Royal Air Force continued its mastery over British skies as German planes resumed daylight raids on the United Kingdom for the seventh successive day when they reached over an inland town in the southeast of England, hotly chased.

Dogfights developed over the town as British fighters engaged the attackers. One German Messerschmitt was shot down. The pilot was captured.

The new squadrons were sighted shortly after the surprise explosion in a southeastern London suburb of delayed-action German bombs, dropped Friday night by Nazi planes in their attack on both sides of the Thames estuary.

A dozen persons visiting the scene of the bombardment narrowly escaped injury and others were sent to air raid shelters by the explosions. They moved away from the vicinity a few minutes before the bombs went off.

(Continued on Page Eleven)

40,000 Tons Bombs Dropped by R.A.F. In One Month Period

New York, Aug. 17 (AP)—Royal Air Force planes have dropped 40,000 tons of bombs on enemy territory in a period of one month, the British Broadcasting Corporation reported here in an announcement heard here by the National Broadcasting Company.

THE WEATHER

Toronto, Aug. 17 (CP). The weather has been mostly fair in Ontario with thunderstorms in northern districts, while in the western provinces it has been fair, and in Alberta comparatively cool.

Lake Superior: Moderate winds; generally fair and rather cool tonight and Sunday.

Manitoba and Saskatchewan—Fair today and Sunday; cool tonight.

Alberta—Fair today and Sunday with slightly cooler at a little higher temperatures.

	8 a.m.	High	Low
Victoria	50	72	58
Calgary	49	70	50
Edmonton	54	63	54
Winnipeg	55	79	55
Sault Ste. Marie	58	68	57
Toronto	70	82	67
Ottawa	66	86	63
Quebec	67	82	53
Halifax	70	81	61
Detroit	78	85	

Why The Weather?

By Major A. H. Thiessen
Director, Meteorological Service

Summer comfort! In providing for human comfort humidity and temperature are always taken into account, but of almost equal importance is air circulation. The heat of the body is used up in part in evaporating water from the lungs and skin, and as the perspiring mechanism keeps up, comfort is maintained, provided, of course, there is water to evaporate. Perspiration may be hindered or stopped by injury or fatigue, or by the air being saturated with water vapour. When these things happen heat-stroke may result. So keep cool by keeping the body fit, evaporate its moisture. Good air circulation and correct condition of clothing aid much with evaporation of water from the body.

Declares Hitler Plans Attack on Iceland, Greenland

London, Aug. 17—(CP Cable)—Under the heading: "Hitler plans an attack on Iceland and Greenland," the military correspondent of The Daily Express today wrote:

"Details have reached me of a German plan to attack Britain's trade routes by enrichement.

"Attacks on the Faroe Islands, Iceland, Greenland and then Newfoundland are contemplated under this plan.

"Establishment of bases on this route would have the object of cutting Britain from her bases of supply, the United States and Canada."

MURDER CHARGES HEARING OPENS IN TRENTON

Mr. and Mrs. Robert McFarlane, Frankford, Hear Charges Read Before Magistrate Butler—Witnesses Heard

ADJOURNED TO AUG. 20

Trenton, Ont., Aug. 17—Attracting 17-year-old Alice Archer McFarlane, and her 21 year old husband Robert McFarlane, Frankford couple, appeared before Magistrate W. J. Butler, K.C., here Friday for preliminary hearing into separate murder charges laid against them by Crown Attorney George Robertson.

Jacob Goodman appeared for Mrs. McFarlane, with E. Ormonde Butler, representing her husband. Several witnesses were heard and statements said to have been given by the accused following arrest on the counts presented to the bench before the hearing adjourned until Tuesday, Aug. 20th. The statements were not read.

The young couple, bride and groom of a month, showed no visible emotion when the charges were read separately, by the Crown. A packed courtroom, mostly women, tensed as the counts were read, but the accused appeared on the part of either of the accused persons.

(Continued On Page Eleven)

WEIMAR AREA BOMBED

Berlin, Aug. 17—(AP) — British bombers dropped bombs in the Weimar area in northern Germany during the night, the Propaganda Ministry charged. (The Air Ministry in London has ordered a daily statement on raids over Germany when this dispatch was received).

AUSTRALIA PLANS AIR SPEED-UP

Aim is to Accelerate Output of Pilots by Several Means

Sydney, Aug. 17—(CP Cable)—Arrangements have been completed to speed up immediately Australia's air effort under the Empire Air Training Scheme as advocated by military commentators for some months, especially after the collapse of France.

The plans will accelerate the output of pilots by reducing the training period of outstanding recruits and 95 percentage the doubling of the present rate of enlistment.

As a result of a number of more advanced types of training planes, a greater number of elementary training planes will be released for advanced training. An agreement has been reached for this purpose between the Commonwealth and the Canadian Governments.

Total enlistments including all categories under the scheme now number 31,000 with 6,000 still waiting on reserve lists.

12 TONS SUPPLIES SENT

Vancouver, Aug. 17—(CP) — A shipment of 13 tons of Red Cross supplies was loaded here yesterday aboard England, the result of a month's work by 25,000 local women workers.

Acquisition by U.S. Of Naval, Air Bases Subject of Talk

Historic Meeting Will Train at Ogdensburg, Roosevelt to Canada Two Years Ago Recalled—Possible Canadian-American Integration of Defence Policies Has Been Rumored

Ottawa, Aug. 17 (CP). — Prime Minister Mackenzie King today flew to Ogdensburg, N.Y., just across the international Canada-United States border for a conference with President Roosevelt at a time when vital matters of North American defence are occupying the governments of both countries.

This development followed closely upon a statement Mr. Roosevelt made at his regular press conference in Washington yesterday morning that his government was "carrying on conversations with the Canadian government looking toward defence of the American hemisphere."

This announcement, with no additional details, was immediately confirmed by Mr. King in Ottawa but he said the discussions were obviously of such a nature that no details could be made public.

The prime minister will dine with Mr. Roosevelt at Ogdensburg. Presumably on the presidential train which is taking the president on an inspection trip to the scene of peace time army manoeuvres in northern New York.

For many months there have been rumors and several queries in the House of Commons on the possibility of Canada and the United States integrating their American defence policies.

It has been suggested that facilities might be offered the United States for establishment of naval and air bases on the Canadian Atlantic coast.

Only this week it was announced that Newfoundland defence facilities were being extended considerably beyond the needs for the Canadian forces now established there.

Early this summer Mr. King, at the end of a holiday in Virginia, visited President Roosevelt at Warm Springs, Georgia, and a few days later called upon him in Washington. At the same time Mr. Roosevelt was having lengthy consultations with Lord Lothian, British Ambassador to the United States.

Greenland's Protection.

It was rumored then the question of protecting Greenland and other strategic points in the North Atlantic was being discussed between Canada, United States and the United Kingdom.

Cordell Hull, Secretary of State in the United States Government, at a press conference at the time of Mr. King's visit to the White House, said the question of North Atlantic defence had not reached a stage where any announcement could be made. The prime minister was similarly reluctant to discuss this subject.

Yesterday J. S. Duncan, Deputy Minister of Defence for Air, speaking to a group of United States servicemen, said the United States would be given every opportunity, if it was desired, to study Canada's Air Training project and make what use they desired of the methods adopted here.

The prime minister is expected to motor to Ogdensburg some 90 miles from Ottawa, just across the St. Lawrence River from Prescott, Ont.

(Continued on Page Eleven)

More Volunteer Workers Urged for Registration

To handle, under the National Registration Act, the registration of all persons, sixteen years of age and over, which begins on Monday, August 19th., and continues through Tuesday, the 20th. and Wednesday, the 21st., it designated polling subdivisions, will require a large number of voluntary assistant deputy registrars. Quite a number of citizens have volunteered for this work but as they can give mostly only part time the need for a larger number is evident. Anyone who can conveniently spare time should communicate with the office of the Registrar, telephone number 217. Many persons can, perhaps, conveniently spare a morning or afternoon or time in the evening of the days of registration and so prevent delay and congestion. In so doing they will be performing an essential public service.



CAMERA RECORDS DEATH THROES OF A NAZI RAIDER

Air Force defender off the coast of England and has heeled over, starting its downward plunge. TOP RIGHT, the wounded plane crashes into the channel and explodes. LOWER, burning oil and gasoline from burst tanks create a funeral pyre.

BRITISH BOMBERS DO HEAVY LOSS NEAR LEIPZIG

'Very Heavy Damage' Done to Hydrogenation Plant at Luna, Germany

OFFICIAL REPORT

Damaged Works Very Important Part in Producing Oil from Coal

London, Aug. 17 (CP)—A large force of British bombers caused "very large damage to the hydrogenation Plant at Luna, near Leipzig," Germany's important plant for production of oil from coal—in raids last night the Air Ministry announced today.

An official British statement adds:

"Last night, while enemy activity over this country was slight, a large force of our bombers successfully attacked important objectives in Germany.

"Full reports are not yet available, but it is known that very heavy damage was done to the Hydrogenation Plant at Luna, near Leipzig."

"The Air Ministry in amplifying this communique says last night's raid on the synthetic oil plant at Luna, which "normally produces 600,000 tons of oil per annum," by, was the first time that this objective was attacked.

Tanks were left blazing after hundreds of bombs were dropped within an hour, starting a "chain of fires" spreading "over the whole of the 2,600 yards along which the main plant extends."

The British said two bombers failed to find their target. One brought its bombs home and another loosed a salvo at a large anti-aircraft battery. These were apparently "of the extreme care" the R.A.F. says to identify its target and run "thus avoid an danger of bombing non-military objectives."

Merchant Shipping Losses for Week Ending August 16th

By The Canadian Press

The loss of nine merchant ships —four Swedish, three British and two Greek—became known during the week ended Aug. 16.

Four were sunk:

Swedish—The 2,111-ton Mongolia, en route from Sweden to Hull, Eng., the 1,300-ton Varia, in an air attack in the North Atlantic, and the 3,779-ton Canton, torpedoed off the Irish coast, and the 2,325-ton Hedvig, missing.

British—The 4,628-ton Clan Macfarlane, the 1,111-ton Thrift, the Fame and the 2,509-ton Felixle, all torpedoed.

Greek—The 4,111-ton Thetis A, and the 2,332-ton Nicolaos P. Goulandris, off the South Atlantic.

In its summary for the week ended Aug. 16 the Admiralty said 13 British ships totalling 60,058 tons and 1,600 in Iraki waters, as well as one Allied ship of 1,298 tons and two neutral vessels totalling 13,706 tons.

A.A. GUN SILHOUETTE SEEN ON HEN'S EGG

Montreal, Que., August 8th a barred rock hen belonging to Frank Potts who resides just off Sherbrooke street, has peculiarly marked egg. On one side in a dark shade, there is seen a perfect representation of an Anti-aircraft gun. From the gun's base, shell strays ran over halfway around the egg resting in a cup-like effect. Below the V was a dim outline of a human face. Naturally some will say it is tried to find some kind of a portent in the peculiar markings.

Fires Rage Hours In Port of Tobruk After Air Attack

British Forces Attack Italians At Zeila in Br. Somaliland

Cairo, Egypt, Aug. 17 (AP).—The Royal Air Force reported today direct hits on an Italian submarine, a naval oil tank and jetties in an R.A.F. bombing raid on the harbor of Tobruk, Libya, and said fires still were raging "many hours later".

The text of the communique:

"Tobruk harbor again was raided by R.A.F. aircraft.

"Direct hits were registered on a naval oil tank, submarine and naval jetties.

"Many hours later there still was evidence of the fires caused by the bombing.

"Our aircraft continued to harass enemy troop movements.

"In British Somaliland our bombers attacked Zeila (held by the Italians), an island nearby and Adadleh, concentrating on military garrison and troop concentrations.

"Repeated reconnaissance flights were made over the main roads in Somaliland.

"Italian bombers—attempted to raid Berbera (British Somaliland), but were intercepted by aircraft operated by a French unit which succeeded in shooting down one of the enemy bombers and driving off the others.

The Italians said two bombers failed to find their target. One brought its bombs home and another loosed a salvo at a large anti-aircraft battery. These were apparently "of the extreme care" the R.A.F. says to identify its target and run "thus avoid an danger of bombing non-military objectives."

ELECTRIC SWITCH BELIEVED CAUSE OF FRIDAY'S FIRE

Shopping, Cities Service Truck Driver, States He Saw a Spark and Heard Dull Thud Inside Plant—Pumphouse When He Pressed Switch

OFFICIALS PUZZLED

Heat-seared firemen counted their casualties here last night, and prepared to battle another fire threat following yesterday's disastrous conflagration that saw four huge Cities Service Oil tanks blaze in the wake of a heavy explosion which rocked the city. C. J. Waddell, plant manager told the Ontario Intelligencer last night that damage was estimated as $30,000.

Fire Chief Ross, burned or injured, Fireman Jack Thompson was severely burned about the head, face and hands and in his mouth. Fireman Wilson, slightly injured are Lorne Wilson, Don MacDonald, Bruce Post, Jack Adams, Jack Grills and Jack Adams.

Cause of the fire was ascertained when William Hopping, Cities Service truck driver, stated that when he pressed the electric switch at the plant pumphouse, he saw a spark and heard a dull thud inside the building. Opening the door he was met by a sheet of flame and a minor explosion. He ran back on his high ten feet away. He suffered a slightly bruised shoulder.

Fire Department officials are for a long to understand this, as the switch is an up-to-date vapor proof mechanism.

(Continued on Page Eleven)

Whole Future of Civilization Rests in Hands of Royal Air Force

Capt. Balfour, British Under-Secretary of State, Says Nazis Will Not Achieve Success

GERMANS OUTMATCHED

Ottawa, Aug. 17 (CP)—Virtually the whole future of civilization rests upon the endurance, courage and skill of "a few thousand young men" who make up the British air fighting force, Captain Harold Balfour, British under-secretary for Air, declared Friday.

So long as these air defences can be maintained Germany will be unable to achieve success either by way of invasion or by blockade of the British Isles, the air official said. Germans fell from the sky "like confetti" whenever they met British fighters.

Here to consult and assist Canadian officials in further development of the British Commonwealth Air Training Plan, Captain Balfour lunched last fall, Capt. Balfour gave a press interview on Friday. He flew to Canada on the British flying boat Clare, arriving last night.

The air training scheme was of "the most important" significance in the war developed, Capt. Balfour said. He expressed satisfaction at the progress being made and said Canada's contribution would catch up with her task of supplying the necessary machines.

Capt. Cunningham Of Kingston Aide To General Odlum

Somewhere in England, Aug. 17—(CP)—Capt. Cecil Cunningham of Kingston, Ont., has been appointed Acting Aide-De-Camp to Major-General Victor Odlum, C.B., O.C. of the 2nd Canadian division.

Before joining the army Capt. Cunningham sat as an Alderman on the Kingston city Council. He is now on leave of absence from his post as his resignation was not accepted when he made known his intention of signing up.

GERMANS LOSE VALUABLE AIRMEN

As Most of Air Battles Take Place Over Britain, Nazi Pilots of Downed Machines Are Captured if Alive

London, Aug. 17 (CP)—In the massive air battles raging over Britain the Royal Air Force has had the advantage over the Nazi luftwaffe considered highly important by military experts, Britain is said to be losing only six flyers to every 100 lost by the Germans.

The British bail out of crippled planes live to fight to victory another day, but Germans who make safe landings are lost to the luftwaffe "for the duration." It's internment for them is they survive capture.

In the past nine days of air fights over Britain, 180 Nazi planes have been brought down but 46 pilots have been saved. Ten pilots were reported safe yesterday, when the R.A.F. lost 18 planes.

The Germans have lost 540 planes in that period. There has been no announcement as to how many Nazi airmen have been captured, but it is obvious German personnel losses are far greater because the attacking bombers require larger crews than the single-seater fighter planes used in defence.

The ratio required for a German attacking force probably averages three men per plane, allowing for the large bombers and ranging down to one for the escort fighters.

This would mean the Germans have lost approximately 150 airmen, either killed or captured, in the past nine days. Britain's losses, however, are not to only about six per cent of the Nazi total.

3,500-Ton Swedish Freighter Sunk By Nazi Submarine

New York, Aug. 17 (AP)—Sinking of the 3,500-ton Swedish freighter Hedvig by a German submarine was reported today by the British Broadcasting Corporation in a short wave broadcast heard by the National Broadcasting Company.

The Hedvig, missing, was landed at an English port, said their ship was torpedoed in broad daylight. The Hartos is not listed in Lloyd's register.

HONOR AMBULANCE DRIVERS

Vichy, Aug. 17—(AP) — Three United States ambulance drivers were awarded the Croix de Guerre with special citations by the French government today for bravery in action. They are Charles Bertelli, Thomas Eaten, Paris, formerly of Boston, and Jack Calhoun, Paris.

Coming Events

SOCIAL EVENING, PARISH Hall, Read, Monday, Aug. 19. Axes orchestra. Supper at midnight. A17-11

STERLING RED CROSS SPONsoring card party in Orange hall, to be held Saturday, August 19th. Music, Entertainment. Tickets 50c each. Total proceeds go for war work. A13-15-17

DANCE AND BINGO AT ST. Charles Parish Hall, Read, Monday, August 19th. Bingo at 9 p.m. Music by Dunnett and his orchestra. Refreshments. A16-18

DINE AND DANCE AT RAINBOW Gardens, Shannonville, dancing week nights 10 - 2. Light lunches, sandwiches, soft drinks. Cover charge .10 each. A13-tf

CITY AND DISTRICT NEWS

RECORD YIELD OF OATS AT FOXBORO

With the threshing season gradually getting into its full stride in this district, many excellent yields of grain are being reported from many parts of this section. The highest minor yield and one likely to constitute a record, was harvested from the farm of James Hollinger, Foxboro. Mr. Hollinger threshed 662 bushels of oats from 9 1-2 acres. The variety grown was Erban. Threshers were Messrs. Coulter and Wright.

REDNERSVILLE FARMER HEADS CONTESTANTS IN CROP COMPETITION

Harry Redner, Rednersville farmer, headed the contestants in the 1940 Field Crop competition sponsored by the Ameliasburg Agricultural Society, according to results announced today. The contest was held in oats. Following are the results: Harry Redner, Cartier variety, 95; Oscar Parks, Bloomfield, Erban, 92; Neil Parks, Picton, Cartier, 91; Clifford Barber, Belleville R. 7, Erban, 90; Ivan A. Walker, Belleville, R. 7, Alaska, 88; Howard Wiesse, Picton, Cartier, 86; H. A. E. Nightingale, Belleville, R. 7, Cartier, 85 and Sam Danford, Consecon, Cartier, 84.

Judging was done under the supervision of H. Streit, Brighton.

REAR-END COLLISION INVOLVES 3 VEHICLES

A triple rear-end motor vehicle accident occurred at the main intersection in Belleville late Friday afternoon when a motor car driven by Lucerne Lecompte, of the R.C.A.F. collided with a truck, commencing the entire mishapening.

According to eye witnesses Lecompte was driving easterly off the Bowe bridge when the motor car collided with the rear of a truck, driven by Robert McLaughlin, who was in front of traffic awaiting the turn of the city traffic signal behind another motor car driven by John Soha, of Frankford.

When Lecompte's car struck the rear of the delivery truck the middle vehicle bounded forward, as a result of the blow, and collided with Soha's car.

Detective Fred Izard investigated and found damages amounting to $50.00 resulting to the car of Lecompte's motor car, $48.00 to the front and rear of the truck in the centre and $10.00 damage to the rear of Mr. Soha's car. Atop of all this a charge of careless driving is to be preferred against Lecompte, police revealed today.

In Pays to Shop at The Rexall Store.

HEMORRHOIDS are quickly relieved with
EUDICAINE OINTMENT
Analgesic, Antiseptic and Soothing.
75c tube
McKEOWN'S DRUG STORE
Phone 135

WE WILL BE PLEASED TO
CAMPBELL AUTO BODY and PAINT SHOP
BODY and FENDER REPAIRS
227 Coleman St. Phone 777

WE TAKE THE GAMBLE OUT OF USED CAR BUYING!
Our Used Cars are Properly Reconditioned and Guaranteed.
"ASK THE MAN WHO HAS BOUGHT ONE"
'38 Pontiac Coach.
'37 Nash Sedan.
'36 Chevrolet Master Coach.
'36 Dodge Custom Coach.
'35 Dodge Standard Coach.
'35 Chevrolet Master Deluxe Sedan.
'33 McLaughlin-Buick Sedan.
SPECIAL VALUE.
1939 G.M.C. PICK-UP.
Belleville Motor Car COMPANY LIMITED.
PONTIAC McLAUGHLIN-BUICK G.M.C. TRUCKS
SALES and SERVICE
Cor. Coleman and Bridge Streets
PHONE 340
A. C. REYNOLDS, Manager.

NOTICE

CITIES SERVICE OIL CO. LTD. WHOLESALE PLANT business being carried on as usual from
OUR SERVICE STATION 134 Front St. Phone 1818 A17-11

TRENTON

TRAIN HITS CAR WEDGED BETWEEN RAILS OF TRACK

Sgt. Maj. Fulford Barely Escapes From Vehicle Before Train Arrives

COMPLETELY WRECKED

Trenton, Aug. 17—(Special)—When his car became wedged between the Canadian National Railways tracks, Sergeant-Major Fulford narrowly escaped death early this morning. He was barely able to escape from the automobile when an eastbound freight train struck the vehicle, hurling it 75 feet down the tracks.

The freight train was brought to a stop and an eastbound passenger train following closely behind the freight was flagged down. Both trains were held up for nearly two hours before the car could be cleared away.

The accident happened on a concession road three miles west of Trenton, at midnight. Sgt. Major Fulford was alleged to have been turning his car around when it became wedged between the rails. He was unable to move the automobile before the freight train arrived.

BICYCLE STOLEN DURING FRIDAY'S FIRE

Engrossed in the excitement of yesterday's fire at the Bonnie Service Station on South John street, Charles Potter, 68 Yeoman street, did not notice a man ride away on his white bicycle which had been parked near the C.P.R. station. Mr. Potter returned for his bike it was missing, he later told police in reporting the theft.

FARM WORKER GASHES HAND WITH AXE

Painfully injured when he accidentally struck himself with an axe, William Hatchet, Norham farm worker, was admitted to Belleville General Hospital on Friday suffering with a severed tendon in his left hand. Hatchet is employed by William Fraser, Glenberry, near Norham.

The injured man was treated by Dr. J. J. Farley of Trenton who ordered him to hospital where he is under the care of Dr. S. Cronk.

CHILDREN'S CONCERT NETS $7.45 FOR R. C.

Five Peche Point children, not to be outdone in their war efforts by three grown-ups, staged a highly successful concert the other night, at which they netted $2.25. The proceeds were turned over to the Red Cross. The young promoters included Mary Lou and Betty Cook, Joan Newman, Bruce Page and Marilyn Wray.

PREVIEW PERFORMANCE AFTER
SUNDAY MIDNITE
MON. - TUES. - WED.
REGULAR LOW PRICES
NO PICTURE IN 1940 WILL HAVE BIGGER THRILLS. DON'T MISS IT!



"Lov ell, Red! Your kind of dame never did a guy like me any good!"
"Listen, pal, my kind of girl will do any guy . . . good!"
That Fiery Hot-Head GEO. RAFT
That Flaming Red-Head ANN SHERIDAN
Co-Starring With IDA LUPINO
And HUMPHREY BOGART
THEY DRIVE BY NIGHT
with GALE PAGE • ALAN HALE • ROSCOE KARNS
Directed by RAOUL WALSH • A WARNER BROS.-First Nat'l Picture
ADDED TREATS: STONE AGE CARTOON
RUSS MORGAN BAND—POPULAR SCIENCE.
CAPITOL
ENDS TODAY:
"HIGH SCHOOL"
"MAD HOLIDAY"

NIGHT RAIDS ARE 'NOT HEAVY'

Assaults by Nazis Made on South Wales, Southeast and Southwest England

London, Aug. 17 (CP)—The Ministries of Air and Home Security announced today that German bombers had attacked South Wales and southeast and southwest England during the night, damaging property and causing a few casualties, but the assaults were described as "not heavy".

A communique said:

"Enemy activity over this country last night was not on a heavy scale.

"Bombs were dropped in South Wales. Some damage was done to property and a few casualties were caused.

"Some bombs also were dropped in southeastern and southwestern England. A few persons were injured when some houses were damaged in a town in southwest England. Otherwise very little damage was caused. Nazi Bomber Shot Down.

"One enemy bomber was shot down by anti-aircraft guns in the channel in the early hours of this morning."

German attacks on a wide area in Wales before dawn today, dropping at least seven bombs and Two Welsh towns reported casualties, including one fatality, and property damage.

Nine raiders appeared to have eluded away from air defenders over England and Scotland, however.

Two persons were killed and injured in one Welsh town, damaging houses and setting a blaze which a fire brigade immediately climbed on.

The Welsh raid lasted several hours.

ALBERT COLLEGE
Founded 1857
FALL TERM OPENS SEPTEMBER 10th.
Public School, Collegiate, Business Administration, Secretarial and Second Year Arts Courses.
Now, more than ever before, well trained young business executives are in demand. In army service work, in new and expanding industries, good office positions must be filled. Secretaries and stenographers are needed. Albert graduates are equipped with a business training while enjoying the privileges and benefits of a term in College.
Special Rates for Children of C.A.S.F.
Tuition in all classes for day students.
For further information write or phone Dr. Bert Howard, Principal.

DISTINCT ADVANTAGES
OFFERED BY
TRENTON BUSINESS COLLEGE
GREGG or PITMAN Shorthand (our intensive speed building program providing a superior shorthand training!); COMPLETE OFFICE TRAINING COURSE providing a thorough, secretarial training; CIVIL SERVICE PREPARATION CLASSES conducted by an instructor who has successfully trained hundreds of young people for Civil Service examinations; NEW EQUIPMENT including the standard and noiseless typewriters; and other attractive features. CLASSES in preparation for the Licentiate examination of the Institute of Private Secretaries.
FALL TERM OPENS SEPTEMBER 3.
Write for Complete Information about this Modern, Up-to-date Business School.
TRENTON BUSINESS COLLEGE
86 Dundas St., West. R. H. METZLER, Principal

List of City Polling Booths For Period of Registration

Following is a list of the polling places for the City of Belleville, which will be used for the registration of all persons 18 years of age and over. National registration will commence on Monday, August 19th, and continue daily until Wednesday.

Foster Ward, No. 1—The Athletic and Yacht Club, South Front St. No. 2—Dundas Street United Church Basement.

Samson (3) City Hall, (4) St. Thomas' Church Hall, corner Bridge East, (5) Queen Alexandria School.

Ketchesson (6) Y.M.C.A. Campbell St., (7) Shire Hall, (8) Belleville Collegiate Institute.

Baldwin (9) Basement Baptist Church, Pinnacle St., (10) St. Michael's Academy, Church St., (11) Collegiate Engineering Lodge Room, corner Pine and Chatham Streets.

Bleecker (12) Queen Victoria School, Pine Street, (13) McGinnis' Grocery Store, corner Canniffon and Ann Streets, (14) Mrs. St. George Anglican Parish Hall, Station St.

Coleman (15) and (17) Christian Science Temple, corner of Moira and Coleman Sts. The Alliance Temple was secured as a polling place but on account of the press being in Coleman (15) and (17) who might not care to go to King's George School. (16) King George School, North Front St.

Murney (18) Christ Church Parish Hall, Coleman St. (19) Holloway St. Church, corner Holloway and Queen Mary School. (22) Evangel Temple, corner Bridge and Coleman Sts. (23) Albert College Manor, Highland Ave.

Street Fair Augments Funds of Madoc Twp. Red Cross Society

Eldorado—Madoc Township Red Cross Society staged a very successful street carnival and dance in the spacious grounds of Mr. Chas. A. Pigden on Wednesday evening, Aug. 14th, from late and near hundreds danced to the music of Austin's Acrobatic Aristocrats of Wonder or tried their luck on the various games of chance conveniently situated around the grounds. Mr. Gordon Pigden's amplifiers carried the music to the ear of everyone. The proceeds of the evening, raised the Red Cross fund by well over one hundred dollars. Much credit is due to Mr. Pigden whose untiring efforts resulted in making the affair of the most successful evenings ever held in this community.

Eldorado, Nickle's end Cooper Orangemen combined to sponsor a most enjoyable field day in aid of the Madoc Twp Red Cross on Wednesday, Aug. 14. Lunch was served on the grounds to several hundred people. A ball game between Eldorado girls and Cooper girls which the latter won in the forenoon by 9 rather one sided score and two games of baseball between the Eldorado boys defeated Millbridge 23 to 5 in the first game to be defeated by Cooper in the second 17 to 10. Races for young and old and a tug-of-war between Eldorado and Cooper proved very interesting as well as the music of the fife and drum heard throughout the day. The proceeds were in aid of the Madoc Twp Red Cross.

Mr. Farley Parnell spent Tuesday at the home of Mr. Stanley Moorcroft.

Mr. Fred Empey of Belleville was a visitor in town on Wednesday.

FOR THAT SUNDAY TRIP
TAKE A BOX OF FRESH
LAURA SECORDS
Phone 138
for Rush Delivery
DOLAN
THE DRUGGIST

OBITUARY

LATE MRS. ELIZABETH DUESBURY

The funeral of Mrs. Elizabeth Duesbury, widow of Richard Duesbury, took place Friday afternoon from her late residence at 43 Bleecker street. The Rev. G. G. Wright, Rector of Christ Church, conducted the service in this home and at the graveside in Belleville Cemetery.

The bearers were Messrs. Durland Rushlow, Jack Potts, George Johnson, Herbert Keller, Arnold Rushlow and Ross Rushlow.

LATE GEORGE DEANS-BUCHAN

Friday afternoon the funeral of George Deans-Buchan, late residence, Trenton, took place from the residence of Mr. John H. Carr, 262 Foster Avenue, and many friends from this district and from Toronto were present. The service in the home and at the graveside in Belleville Cemetery was conducted by the Rev. D. T. McCullough, pastor of the Tabernacle United Church.

The pallbearers were Messrs. Allan R. Schryver, Stanley Spafford, Arnold Campbell, William R. Fyfe, Harold J. R. Walter and Dawson.

There were many beautiful floral tributes.

JAMES R. CUMMING

James Ross Cumming, one of Trenton's oldest residents and well-known and respected citizens in the community, died in the Kingston General Hospital on Friday, August 16th, in his 86th. year. The funeral takes place Monday morning, August 19th.

LATE MRS. PATIENCE HUDSON

The funeral of Mrs. Patience Hudson, widow of Mr. A. B. Hudson, and late residence, 31 Strachan street, took place Friday afternoon from the Pinkston Funeral Home, 268 Church street. The service in the chapel and at the graveside in Belleville Cemetery was conducted by the Rev. C. H. Cragg, pastor of the Victoria Avenue Baptist Church.

The pallbearers were Messrs. Joseph Blackburn, Edward Hogle, Stanley May, Henry Hales, Howard Hall and William Kelly.

Students and Teachers Of Summer School Picnic at Cedardale

Cedardale was the scene on Friday afternoon of a splendid picnic engaged in by the Cedardale Shop Mechanics and Welding Classes of Emergency War Summer School being held at the Belleville Collegiate Institute and Vocational School.

The interesting event was arranged by Mr. G. A. Ferguson, principal, and Mr. Lloyd Sherwood and Mr. C. Howard, Mr. C. Heard and Mr. Dales.

A spirited softball game took place in the early stages of the affair when the Welding Classes take the Machine Shop lads a real trouncing. Mervin O'Neill, Jim Green and Ken Kyle up the battery for the Welders with O'Neill handcuffing his opposition in splendid fashion. Cecil Hall, Bill Kyle and Fred Rodgers led the hitting attack for the winners.

For the Machine Shop Sid Robinson, Les Smith and Bill Dafoe led the hitters. Herbie "Slug" Collins, while erratic at times, pitched fairly good ball.

Water polo was enjoyed later in the afternoon, when the teams became heated with water fights with Mr. Howard and Mr. Davies leading the opposing sides.

After an appetising supper of hot dogs, sandwiches and soft drinks which were supplied by teachers, the student body graciously thanked their instructors and sang "For They Are Jolly Good Fellows" which was followed by three cheers and a rousing tiger.

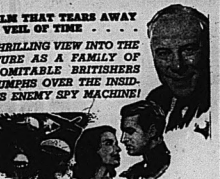
After another ball game in which the Welding Class again proved victorious the enjoyable affair broke up with each student well vowing he had the best time ever.

Municipal Band To Give Concert

The Belleville Municipal Band will give another of its popular concerts at the Bandstand on Monday, Aug. 20 at 8 p.m. The program, which will be played under the baton of Lieut. Fred Jobson follows: "O Canada"; March, "Call of Fuji"; Overture, "Golden Dragon"; Selection, "The Bing Boys Are Here"; Popular Selection; Finale, "Home Sweet Home the World Over"; Regimental March Past; Waltz, "Night of Gladness"; Grand Selection, "Festival of the Empire"; "Till We Meet Again"; "God Save the King".

Low Rail Fares to
TORONTO EXHIBITION
$3.40 IN COACHES
$3.95 IN SLEEPING AND PARLOR CARS*
* Parlor Car or Berth Fare Extra
GOOD GOING AUG. 22-SEPT. 7
RETURN LIMIT — SEPT. 11
CANADIAN CANADIAN PACIFIC NATIONAL

A FILM THAT TEARS AWAY THE VEIL OF TIME . . .
A THRILLING VIEW INTO THE FUTURE AS A FAMILY OF INDOMITABLE BRITISHERS TRIUMPHS OVER THIS INSIDIOUS ENEMY SPY MACHINE!



THE FIRST MOTION PICTURE TO SHOW THE ACTUAL USE OF PARACHUTE TROOPS
"AN ENGLISHMAN'S HOME"
Edmund Gwenn, Mary Maguire, Geoffrey Toone
Exclusive Three Day Showing in Belleville.
2.30 p.m. MATINEES. EVENINGS: 7.15 and 8.45 p.m.
MONDAY - TUESDAY - WEDNESDAY
NO ADVANCE IN PRICES
2nd. Feature: JOE E. BROWN in "The Gladiator"
AIR CONDITIONED McCARTHY THE SHOW PLACE OF BELLEVILLE
7.10 p.m. — ENDS TONIGHT — 8.10 p.m.
"OUT WEST WITH THE PEPPERS"
2nd. Feature—
HARRY CAREY in "MY SON IS GUILTY"

PICTON

Spark from Threshing Machine Sets Fire to Hog Pen, Machine Shed

Five Hogs Destroyed in Fire in Sophiasburg Township

Picton, Aug. 17—While threshing operations were in progress at the farm of Orland Vincent, Sophiasburg Township Thursday, a ball of fire was seen to shoot out of the blower of the threshing machine and set the straw stack afire. Sparks from the stack ignited the nearby pigpen and a small machine shed. Five pigs were burned and a quantity of machinery. Though the blazing stack was only a few yards from the big barn, the men who were engaged in threshing operations managed to save it. There was aided by a breeze which was blowing away from the building. The threshing machine did not catch fire. The loss is partly covered by insurance.

Fly-Wheel Injures Employee

When a fly-wheel flew off a mill at the Collver and Hull milling plant, late Thursday afternoon, Morley Bannister, an employee, was struck and injured. He was also suffered a fracture of the skull. Several stitches were required to close the wound and he was taken to Prince Edward County Hospital where he was reported as progressing favorably today.

Students Attend Summer School

A number of local students who have been attending summer school at Kingston, arrived home Friday, the school having closed on Thursday.

Presentation Made to Bride

The ladies of St. Gregory's R. C. Church, met Friday and presented Mrs. Thomas Turpin, a recent bride, with a set of china. On Tuesday, Mrs. Turpin was tendered a miscellaneous showed by Miss Betty Bond and Miss Mary Delaney at the home of Mrs. James Bond. Many lovely gifts were presented and a happy social time was spent.

Charles Barber, Alfred Myers and Walter Kelly, Toronto, are guests of Mr. Barber's mother, Mrs. B. Barber.

Mrs. Charles Lines, Belleville, has returned home after a week as guest of Misses Agnes and Maude Kelly.

Mrs. J. R. Batten of Toronto, who has been visiting in Consecon, is taking up residence in town.

Jack Goodwin is visiting his cousin, Lloyd Goodwin, Papineau Lake.

Major James Irving, Camp Borden, is with Mrs. Irving and family for a week.

George Stephurn, Jr., is visiting his uncle, Lorne Patterson, Perth.

Gordon Reid has been appointed Principal of Bloomfield Public School. He was presented with a club bag by the Bloomfield pupils this week.

New Store Manager

Mr. Cliff McCaw of Midland arrived on Thursday to take over his duties as manager of the C. D. S. at Picton. Mr. L. E. Wiseman left on Friday for the Belleville branch. Mrs. Wiseman with Kenneth and Gail Ann will move to Brockville in the near future.

Accepts New Position

Mr. Ambrose Gannon has severed his connection with the Lipson store and accepted a position with the Metropolitan Life Insurance Co. in Picton, succeeding Mr. W. S. Juniper who was called for active service.

The store formerly occupied by the A. and P. Grocery, has been rented as a 5c to $1.00 store, and is being altered for the new tenants.

MEMBERS OF CANADIAN NATIONAL RAILWAYS WAR VETERANS ASSOCIATION will fall in at 1 p.m. (D.S.T.) at CENOTAPH
Dress Uniforme and Medals or Mufti. Berets. Arm Band and Medals.

Mr. Nicky Sargent of the R. C. A. F. is on leave at his home here.

Mr. and Mrs. Dan Turnell (Lillian Thompson) of Buffalo, and Mr. and Mrs. Chas. Thompson of Zion, were guests of friends here on Thursday.

Mrs. Kate Shaw has been spending a week with her sister Mrs. Jos. Genier at her summer home at Long Point.

C-O-O-L
BELLE
MAT. 2.30 EVE. 7.00 - 9.00
TRAPPED by the blizzard! HUNTED by a killer! YET THEY DARED TO LOVE!
RAY MILLAND PATRICIA MORISON AKIM TAMIROFF in UNTAMED
A Paramount Picture with WILLIAM FRAWLEY JANE DARWELL
Extra — LEON ERROL COMEDY POPEYE CARTOON BELLE NEWS

RESTRICTIONS ON USE OF GAS IN AUSTRALIA EASED

Motorcar Owners Now Able to Get Nearly Double Previous Allowance

4,000 MILES YEARLY

Melbourne, Aug. 17.—(AP)—The Australian government today announced changes in its scheme to regulate gasoline consumption, whereby the restrictions announced last July are somewhat relaxed. It was announced however that the scheme which will be amended as from Oct. 1 is aimed at reducing consumption to roughly one-third of the pre-war level.

The gasoline ration for private motorcars will be raised to an allowance for 4,000 miles a year, nearly double the previous rate.

Mileage allowed commercial vehicles will be based on the average of the years travelled before rationing was introduced. Commercial vehicles will be classified by weight instead of capacity. The lower limit included trucks weighing three-quarters of a ton instead of a ton and a half.

Where the last peace-time year's travel was between 6,000 and 8,500 miles, the gasoline allowance will be for a mileage of 4,500, ranging up to an allowance of 10,000 miles for trucks which in peacetime exceeded 12,000 miles.

Commercial travellers normally averaging 2,000 to 2,500 miles annually will be allowed a total of 15,000 miles yearly.

Other allowances vary from 3,000 miles a year for tradesmen to 15,000 miles for carriers of perishable farm goods. Taxicabs and tourist vehicles will be granted 75 per cent of the previous consumption but farm tractors will be given the normal allowance.

Approval Given of U.S. Ships to Transport Children From War June

Foreign Relations Committee Approves Legislation —Chairman to Ask Senate for Unanimous Consent

Washington, Aug. 17.—(AP)—Legislation permitting American vessels to transport children from European war zones to the United States was approved Friday by the Senate Foreign Relations Committee.

Under the Measure, already passed by the House, children under 16 years of age who are sponsored by American persons or corporations could come to the United States. It would be necessary for the refugee ships to obtain safe conduct from the belligerent powers.

Chairman Key Pittman of the Committee said he would ask unanimous consent Monday in the Senate to dispose of the legislation.

British Admiralty Admits Loss of 47 Naval Units as Against 269 Claimed

London, Aug. 17.—(CP) — The Admiralty said today Britain has lost 47 naval units in the war against Germany and Italian claims that 269 British battleships, battle cruisers, aircraft carriers, cruisers, destroyers and submarines had been destroyed.

British, allied and neutral merchant losses up to August 4, were 3,913,198 tons, compared with German claims of 5,078,038 tons, it declared.

The Germans, one official observer must see a lot of ghost ships.

Captures and constructions and transfers of ships to British registry, it said, brought the Empire's merchant fleet to a total tonnage beyond the 21,000,000 it had at the outbreak of the war. This includes 18,000,000 of sea-going tonnage.

Marmora

Marmora— Master Barney McColl of Campbellford, is visiting Mr. and Mrs. Forrest Dennis at Crow Lake.

Mr. and Mrs. J. C. Taylor and son, John, are vacationing at their cottage in Haliburton.

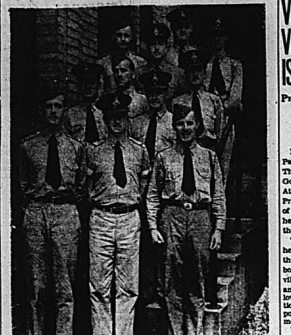
Mrs. A. Anderson of North Dakota is visiting Mr. and Mrs. Orville Lockwood.

Francis Hollingsworth of Odessa, is spending a few days with friends at Crow Lake.

NAZI BOMBERS BADLY DEPLETED AFTER BATTLE

Had Previously Flown Over Southeast England Coast Town

London, Aug. 17. (CP)—A large force of German bombers flew over a southeast England coast town. When they returned later their numbers were markedly depleted.



U.S. PILOTS NOW M EMBERS OF R.C.A.F.

A dozen American pilots whose flying experience totals 150 years left Montreal Dennis of the R.C.A.F. Toronto, training to be instructors with the R.A.F. Their experience ranges up to 7,000 hours flying for some and some of them are real war veterans, having fought in Bolivia, Mexico, China or in the first world war. Among the U.S. pilots, all of whom are now flying officers of the R.C.A.F., are, LEFT to RIGHT Calif.

— BOTTOM ROW, F. T. Burton, New York Michael N. W. McCoy, Los Angeles; Manning Dorsett of the R.C.A. Calif.; MIDDLE ROW, H. R. Montgomery, Hollywood, Calif.; H. W. Oliahan, Los Angeles; A. D. Rhodes, North Carolina; G. C. Dellaut, Los Angeles; RACE ROW, E. Lamphart, Los Angeles; G. L. Shelton, Los Angeles; William V. Mindra, Los Angeles; W. R. Swanson, Long Beach, Calif.



GERMAN RAIL CENTRE BOMBED 28 TIMES

Although the city of Hamm may be unfamiliar to most people, it is of the utmost importance to those British generals who map strategic centres behind the lines. Hamm happens to be the junction of the main lines from Munster and Hamburg to Dortmund and on 28 separate occasions it has been bombed by Royal Air Force fliers. On one such occasion this picture was made. It shows a stick of three bombs falling directly on the huge concentration of railway lines.

Over 3,500 Air Crew Students Will Be Under Instruction by Sept. 1

Jas. S. Duncan, Deputy Minister for Air, Makes Statement to Visiting Editors

60 ESTABLISHMENTS

Ottawa, Aug. 17.—(CP)— More than 3,500 air crew students will be studying in sixty establishments in operation throughout Canada by September 1st, James S. Duncan, Deputy Minister for Air, today told a group of United States weekly newspaper editors.

The editors were guests of the Canadian Weekly Newspapers Association and the Hotel Association of Ontario at luncheon.

Mr. Duncan invited Americans both "officially and unofficially" to "come over here and study our plan and discuss your problems with us."

"There never was a time in the history of our two peoples when a more complete understanding and community of spirit existed between us than at present," he said. "And if there is hope in this world of bitter strife in which we are living, surely it is the example of friendship, of mutual esteem and of understanding which characterizes the relationship between your country and this Dominion."

The British Commonwealth Air Training plan, he said, resembled a great, nation-wide university in which students would graduate from all parts of the Empire. The objective was to turn out airmen trained under ideal conditions, free from interruptions and difficulties inherent in training the United Kingdom.

The plan had to be built from the ground up, he said. If the United Kingdom had been satisfied to get a smaller number of highly trained men, the task would have been simple. But the demand was for a vast force of highly skilled pilots, observers and gunners.

"So we had to settle down patiently, under criticism, to build up this great structure", said Mr. Duncan.

The total cost of the plan was estimated at $600,000,000 "and we are quite prepared to see this figure exceeded". The total personnel to operate the scheme would be more than 40,000 without counting the thousands of men in training.

"The joint air training plan is now well under way; its age of growing pains is over", said Mr. Duncan. "By September first some sixty different establishments will be in operation throughout the land, and more than 3,500 aircrew students will be preparing themselves against the day when they will be taking their place along with their comrades in the Royal Air Force and the time is not far distant when great numbers will be turned out monthly as fully equipped and fully trained air pilots, air gunners and air observers."

VICE-REGAL PARTY VISITS THOUSAND ISLANDS FRIDAY

Princess Juliana Also Accompanied Gov. General on Tour of Scenic Area

GIVEN WELCOME

Brockville, Ont, Aug. 17.—(CP)—Paying an unheralded visit to the Thousand Islands region, Canada's Governor-General, the Earl of Athlone, accompanied by his wife, Princess Alice, and Princess Juliana of The Netherlands, boarded a boat here Friday afternoon for a tour of the Islands.

The Vice-Regal party motored here from Ottawa, via Prescott, in three automobiles. On arrival they boarded the tour boat Miss Brockville, owned by Capt. W. L. Smith and headed for Rockport Island, below the Thousand Islands International Bridge, where it is proposed to have lunch in the government pavilion.

The members of the party were welcomed here by Mayor C. G. MacOrmi, Reeve Ivan Wiltsie, municipal clerk, George T. Pulford, Liberal leader Paul Pantazzi, Senator Leeds, and W. B. Reynolds, Conservative member of the Ontario Legislature for the same constituency. After members of welcoming party had been presented, possibles in the vice-regal party strolled through the business section on King Street.

PHOTOGRAPHERS' TRADE PICKS UP

Border Regulations Mean Big Demand for Photographs

(By The Canadian Press)

When the United States government announced a couple of weeks ago that all Allens—meaning Canadians, too—must have passports to get into the country, most Canadians who lived in the States were annoyed. Passports were a nuisance that went with a trip abroad. To think of one when you go to the States" seemed a bit thick.

There were those, however, who thought they could see some good coming their way. They were the photographers who specialized in passport photos and they were right.

Since the United States immigration regulations became effective last July 1, more than 80 000 applications for passports have been received at the Ottawa Bureau. And although the rush has eased off, there still are about 800 applications received each week. Each application must be accompanied by two photographs.

Fleeing Those Seeking Visas

The United States officials also want photos of those who seek visas to enter their country. The result has been that passport-setters have had to obtain five pictures of themselves.

This has meant business for those who make a living behind a camera. More than 60,000 plates in the interests of travel have earned them somewhere more than $60,000, for the average for five prints of an applicant's face has been around a dollar.

Some of the smaller "hole-in-the-wallers" will do the work for less than a dollar but then there are some people who are satisfied with the "passport photo". If they go to the high-class photographers for an "arty" job, they pay for it.

The passport photo business has not been shared evenly. In smaller places where the demand has given to foreign travel, the ordinary photographers have always been able to handle the trade and they were glad to this summer.

In Large Cities

In the larger cities of Canada, particularly on the east and west coasts and in Central Canada, there have been specialists who fill the bill for small photos that may be required for chauffeur's licences, job applications, press cards and the like, as well as passports.

It has been among the specialists, the smaller operators, that the competition has been keenest, with the cream of he crop going to the studios of artists and those with "affiliations."

A couple of interviews tell the story.

There is the mild little proprietor of a downtown "studio" in a busy street in a large city. Asked how the passport regulations had affected his business, he said, "What do you mean?" Then when he did have a bit of a flurry for a couple of days—did all of 311 worth of business, in fact. Today, I've had three people in."

Rush Goes On.

Then there is the man who said, "Sure, business has been swell. Of course, I had a lot of company men at the start who always deal with me. Got all their business. Yes, there was a rush at first but it's still going on. So far today I've done 20 shots for passport photos. I don't understand the regulations—nobody does. (Nobody knows how they understand them, necessary. But who cares? It's a swell business."

Skilled Craftsmen of Canada's Field Workshops Win High Praise

Gen. McNaughton States They Have Carried Out Urgent Tasks Efficiently and Economically

TACKLE ANY JOB

By EDWIN JOHNSON
Canadian Press Staff Writer

Somewhere in England, Aug. 17 —(CP)—Skilled tradesmen of Canada's mobile army field workshops, recruited in every province of the Dominion, have been highly commended for work well done by their commanding officer, LL-Gen. A. G. L. McNaughton.

"The primary function of an army field workshop is to look after repairs and maintenance of mechanical equipment in this modern army of ours." Gen. McNaughton said. "These men have gone far beyond those stipulated functions. By initiative, skill and hard work they have carried out urgent tasks which have been of vital importance to all of us, and saved the country a considerable sum of money. Their splendid work merits the highest praise."

A trip through one of these hives of industry, commanded by Maj. G. W. Beedroff of Toronto, fully confirmed the views expressed by Canada's energetic scientist-General.

Here, hidden from view and as mobile as the army it serves, was ultra-modern combination of factories on wheels, manufacturing anything from a bolt to a boiler and overhauling everything from a tail-light to a tank.

Practically every officer of this unit is a graduate engineer of some Canadian university and many from the School of Practical Science, University of Toronto. Special care was also taken in the selection of skilled tradesmen which entailed enlistment of a fairly large number ever the normal army age limit.

As a result the unit has a much higher percentage of men who served in the first Great War than most of the other formations of the C.A.S.F. At one time there were seven non-commissioned officers and other ranks among the skilled craftsmen who held commissions in the last war.

Well Equipped.

Along with the Army Service Corps, the field workshops are personnel also during they give intended to do—and more—in normal operations of warfare. They work from dawn to dusk, seven days a week and the men, employed on work they know and understand, are in the going. Time-out is worked on a stagger system while generous weekend leave is granted.

Elaborate machinery lorries are equipped with the latest types of lathes, drills, grinders and milling machines, operated by electric power generated from the engine through a power take-off in the gear box.

In these lorries the men are able to tackle almost every form of breakdown and mechanical trouble encountered by an army which mainly moves on wheels and tractors. They also repair all types of instruments from range-finders to radio-sets, test electrical equipment of the most delicate nature, operate wood-working machinery and test batteries. There are also blacksmith shops, sheet-metal plants, lorries for bringing in disabled vehicles including large tanks and trucks for carrying stores, tools and accessories.

Everybody was hard at work. In the orderly room, perparing to leave for a supply centre was Capt. W. L. Thompson of Toronto, second in command.

Capt. M. C. G. Meighen, son of

SCOTT'S SCRAP BOOK

By R. J. SCOTT





FIRST R.C.A.F. FLIER IN ACTION

Squadron Leader Ernest McNab, of Saskatoon, commander of an R.C.A.F. fighter formation, is the first member of the R.C.A.F. to take to the skies against Nazi Germany. On May 16 he barged a German Dornier bombing plane while flying over the Thames estuary with an R. A. F. formation with which he was getting "battle experience." He is the son of Lieutenant-Governor McNab of Saskatchewan.

Rt. Hon. Arthur Meighen, was directing operations in a bustling re-covery section under his com...

N. Z. Welcomes Air Clipper on Arrival

Auckland, New Zealand, Aug. 26 (CP-Reuters)—The California Clipper arrived here at 2:26 p.m. today (11:26 p.m. EST Thursday) on its second-the-Pacific cruise. Pinckney Mclish welcomed the party.

The Clipper, completing the first passenger flight on the new route from San Francisco to the Antipodes covered the 7,605 miles in 32 hours and 57 minutes flying time.

The Clipper was delayed for 26 hours at Canton Island, mid-Pacific base, to repair a hole punched seven by the radio mast of the station launch during mooring operations Monday night.

FROM BAD TO WORSE

Burton-on-Trent, England —(CP)—It was hard enough for Dr. A. Slator when his car was stolen, but the unkindest cut came when he was fined £22.2S for not securing it during the night. A regulation provides that cars when not in use must be made unfit for driving.

A SMALL WORLD

Birmingham, England—(CP) — A Midlands soldier went to South-west England for training and then to France. After the evacuation he landed in Scotland and later his unit moved to the Midlands. He found himself billeted in a tent in his own garden.

FRENCH SAILORS' RETURN DELAYED

Some Members of Greek Liner Refuse to Work Vessel

New York, Aug. 17 (CP). — The sailing of 258 French seamen, repatriated from Canada after being taken off French merchant vessels requisitioned by the Canadian government, was reported held up last night when some members of the liner Ile de France refused to work the vessel.

It was reported that at least 100 members of the crew of 225, shanked at sailing time after hearing reports of Italian attacks against the Greek vessels in the Mediterranean, were demanding as much as double pay for the voyage to Lisbon, Portugal Some were said to have refused to sail under any circumstances.

The French sailors travelled from Canada on a four-coach train, under guard throughout the long journey from an east coast port. The men were sailors aboard the vessels Pasteur and Ile, Male, taken there by Canadian authorities after the French capitulation to Germany. The men were taken aboard the Nea Hellas yesterday along with 119 officers from French vessels in New York and New Orleans.

Marmora

Marmora— Master Barney McColl of Campbellford, is visiting Mr. and Mrs. Forrest Dennis at Crow Lake.

Mr. and Mrs. J. C. Taylor and son, John, are vacationing at their cottage in Haliburton.

Mrs. A. Anderson of North Dakota is visiting Mr. and Mrs. Orville Lockwood.

Francis Hollingsworth of Odessa, is spending a few days with friends at Crow Lake.

REGISTRATION STARTS ON MONDAY August 19th.

Commencing Monday, August 19th, Canada calls on her citizens, 16 years of age and over, regardless of nationality, to register. Because of the magnitude of this task the Government asks those who must register to study the questionnaire carefully. Every question must be answered truthfully and without evasion. It is imperative that every one 16 years of age and over register. You will make the whole task easier for yourself and the Government by registering early. Registration will last for three days only.

REGISTRATION DATES August 19th, 20th, 21st

EVERYONE CAN HELP—To keep the cost of this registration at a minimum the Government is asking the co-operation of all public-minded citizens in the work of registration. You can help by getting in touch with your local registration officials and offering your services.

WHERE TO REGISTER

Registration offices are being set up by electoral districts in the same manner as at the last Dominion election.

Registrants are required to register in the regular polling subdivisions of their own constituencies. But should a registrant be in some other province or district out of the regular polling subdivision on Registration Days, he or she may register at any registration office convenient, upon satisfactory explanation to the local deputy registrar.

Your Registration Certificate

To every person answering the questionnaire fully and satisfactorily a certificate of registration will be issued by the local deputy registrar. This is a small card which must be carried on the person at all times.

Penalty for Non-Registration— Failure to register will make any male or female, married or single, over the age of 16 years, liable to a fine not exceeding Two hundred dollars, or to imprisonment for a term not exceeding Three months, or to both such fine and imprisonment, and moreover to a further penalty not exceeding Ten dollars for each day, after the day upon which he should have registered, during which he shall continue to be unregistered.

Published under the authority of **HON. JAMES G. GARDINER** Minister of National War Services

R-40

THE ONTARIO INTELLIGENCER

THE DAILY ONTARIO INTELLIGENCER is published every afternoon (Sunday and holidays excepted) at The Ontario Intelligencer Building, Front Street, Belleville.

HIGHEST PRAISE DUE FIREMEN AND R.C.A.F. MEMBERS

A sense of obligation which will not soon be forgotten is felt by citizens of Belleville as due to the members of their fire department and the men of the Air Base at Trenton who, as volunteer firemen, rendered the highest service to the community in subdue the blaze in the four storage tanks of the Cities Service Company here on John Street on Friday morning.

Their work in fighting a conflagration of unusual character and one that was fraught with grave danger to the surrounding neighborhood and fire fighters in the possibility of exploding of gas was such as to win the highest commendation of citizens, members of the city council, officials of the oil company concerned and of other companies and industries in that section and of the dwellers in that area.

Firemen at grave risk to themselves went into places of danger in the discharge of a task which in the case of them bear burns as a result of devotion to duty.

Members of the R.C.A.F. who came to the help of Belleville fully organized and with the most modern fire-fighting equipment, were able to render unforgettable services to Belleville and particularly to the people of that district by the efficient methods they used in facing the danger and finally in helping to put out the flames.

Belleville firemen under Chief Ponton their genius most battle with fire yesterday and every man was impressed into the service for perfect efficiency in coping with the emergency.

The "crash squad" from the Air Base proved the value of organization, of special training and of special equipment in facing a blaze of this nature. This "squad" also demonstrated its efficiency in dashing to another that in a time of emergence, and putting out this blaze. They indicated the importance of a large body of fully organized men in co-operating with the fire department is considered and when these men are added the hundred or more men from the Air Base and other volunteer workers it is realized the huge task was successfully faced by reason of the number and by the efficiency of the means of the fire department and of the R.C.A.F. equipment.

A fine demonstration of the co-operative spirit was this wholehearted service given by the men from the Air Base of the R.C.A.F. at Trenton and one which is greatly appreciated by Fire Chief Lynch and his men who themselves have been unstintedly praised by the firemen for their loyal devotion to their duty. In time of a fire of this nature in which combustibles are concerned, the public naturally feels a very great sense of alarm and the fine manifestation of co-operation and efficiency not only subdued fears but made possible the most successful effort.

The value of special equipment to a fire department in combatting such a fire is clear and anything that will render the firemen's lives more safe and make possible the most effective fight against a conflagration was shown in this instance.

BRITONS DEFY HITLER'S BLITZKRIEG

Adolf Hitler is still in Germany or in some place of safety as far as he can pick it south or east of the English Channel. He is not in London.

He did not get to London on August fifteenth and was the reason for a good deal of pleasantry and mirth in the world which does not like his Hun civilization. The Germans had forestalled the date, having celebrated it in advance. Now Hitler has to excuse himself and explain.

It has been said that Hitler would start on the decline of his career in June. That was the month that saw the fall of France. He has after France's collapse one opponent to meet, the honorable opponent who can fight in defence of principle, of liberty and of home. The English code of honor Hitler cannot understand, with it he could have nothing to do. He did try a weak gesture at peace offensive but the olive branch did not look fitting in his mouth. He still has that opponent, the adversary which is destined to trounce Hitler and his Huns and that opponent is defending his home against the contamination of the Nazi, which of all enemies the world has known is the most detested.

Since June Hitler has lost prestige in the world and Britain has gained support and prestige by her spirited and heroic spurning of a Hitler peace which would have been death to civilization. The world admires a heroic race. Never will the glory of these days pass when Britain girded herself with all her might, including the sword of the spirit she possesses.

Hitler is trying to open the way for an invasion but it is believed that this he dreads for the terrible losses he must take in the attempt to which he cannot be sure, but of the result of which the British are confident, that result being victory.

He has to try to quell British air power before facing the navy and the army and the defenders.

Hitler in the madness of the full egoist he is, cannot understand a people's devotion to their history and civilization, and mistakes their patience in not a man or a woman in the tight little country of England that does not look upon Hitler as the source of woes from which the world suffers. Outside of Britain it is safe to say that Hitler has no real friends outside of the people of his own mad class, who are sycophants. He has many but his vanity, his egoism, his grasping for power, his hatred of everything that is not of his own kind, his desire for vengeance. But the British her character and it is character that is to come to the upstart and his legions.

On Friday was a blitzkrieg and Hitler's airmen paid in the usual high price for the aggression of a would-be conqueror, a price in the loss of 71 bombers and fighters many times exceeding the losses the nazis were able to inflict upon the British airmen and people.

Hitler might well look at the four glass and envelope the sight of his Huns running into death and ruin-ning self left stranded bare and naked possessing no worthy principle, no ally, no friend but a fellow conspirator against the world. If he could win what an empire he would set up! But the world represented by British idealism and practice, supported by the hopes and prayers of humanity, will see to it that he will not win. That world humanity is with Britain in that island fortress against which Hitler hurled his might in the fear, that like a thief loaded with much loot of other countries with which he has been caught, he cannot kill the police or get away with this spoils. But time is also within that island citadel and time is with Britain. Against Hitler are the furies of the overrun peoples and in his neurotic mind are no doubt heard the cries of the curses of the races, which are not dead but will rise to down the former corporal who has dared to attempt to enslave the world.

REGISTRATION CARDS

Everyone has had the opportunity of seeing the registration cards with the questions which are to be answered in the registration booth by everyone in Canada sixteen years of age and over from Monday, August 19th, Tuesday August 20th and Wednesday August 21st. The form has been published in every newspaper in the land and everyone should by this time be familiar with the questions.

ENGLISH HUMOR

The Englishman's sense of humor has been shown in these days when the fate of Britain is trembling in the balance.

Thursday there were farcical doings because Adolf Hitler who had promised to be in London to watch his goosestepper henchmen from the Rhine country to be goosed strut like pompous automatons through London. There were soldiers with rifles from the rifle barrels, there was the clever wit who wrote that Hitler was not coming but that only at Madame Tassaud's wax works, and there were the cartoons which greeted the arrival. These revealed this something in the makeup of the British which makes for opportunity as a race and as a God-fearing people, who would do good by all men.

Lastly live the humor of the Englishman! It will endure.

But Hitler's scowl and Mussolini's frown will fade into disgust at themselves when they look for reflection comes to them as everyone believes it inevitably will.

Newest Notes of Science

Science News Service

A New York inventor has inserted coil springs between the leather outer soles and inner soles, air being drawn through side openings at each step to cool the feet.

New types of cattle worms are being developed by a Los Angeles physician to provide a medicinal and also poultry and fish food nourishment than ordinary worms.

Brazil has prohibited exportation of coffee beans instead of roasted until their combined annual production reaches 15,000,000 kilograms to insure supplies for domestic use.

A new one burner oil cooking stove can be converted into a radiant heater by the simple device of placing a perforated iron ball over the burner and adding a concave reflector.

A Texas company which three years ago was manufacturing paper for paper from southern pine has begun the manufacture of coated paper, the magazines from the same raw material.

Fifty-four per cent. of the medicinal chemicals used by the United States in May went to Latin American countries, compared with 38 per cent. in the corresponding month laft year.

Bracketed to hold both windshield sunshades and curtains that a Cincinnati man has invented are supported by a single, chromium window frame moldings without requiring nuts.

In a test three electric fans have been run for more than nine years in all kinds of weather on the roof of a New York building, stopping only once when a current cable failed.

AIR ALARM AT MUNICH

New York, Aug. 17 (AP).—An air raid alarm sent thousands of the German city of Munich early this morning, according to a Swiss Telegraphic News Agency report broadcast by the British Broadcasting Corporation and picked up here by the Columbia Broadcasting Company.

Four heavy detonations were heard west of the city during the alarm, which lasted for an hour, the broadcast said.

OFF THE RECORD

By Ed Reed



LOOKING BACKWARD

GLEANINGS FROM OUR FYLES OF BY-GONE YEARS

20 YEARS AGO

August 17th., 1920

The Toronto Globe in a recent issue of the Canadian Gazette: "The Argyle Light Infantry," Major Captain (Quartermaster) J. V. Doyle, 20th. March, 1920. Lieut. Lorne Foote Green. The Argyle Light Infantry, has been awarded the medal for long service in the Auxiliary forces."

Dr. Ashton, and wife of Detroit, Mich., are visiting relatives here. They travelled to the city in an automobile.

Mr. Ernest A. Eckhtes of Chicago, Ill., is the guest of Mr. Fred S. Deacon in this city.

Mr. and Mrs. Clare McAvoy of Windsor, Ontario, are visiting Mrs. McAvoy's sister, Mrs. George Lee and Mr. Lee, Murray Street.

Mr. and Mrs. Alfred Wills and daughter of Philadelphia, Pa., are visiting his father, Mr. Thomas F. Wills, Ann Street.

30 YEARS AGO

August 17th., 1910

Mrs. Harry Cummings of Chicago, is here on a visit to relatives.

Mrs. G. L. Peverett of Minneapolis, Minn., is visiting her parents, Mr. and Mrs. John Cummings, North Front Street.

Mr. G. B. Smith of the local branch of the Union Bank of Canada, has returned from the Thousand Islands where he spent his vacation.

Mr. George A. Hodgson, treasurer of Toronto, a former resident of Huntingdon Township and the City Hall Band, has been appointed Assistant Manager of the Union Trust Company, Toronto.

The exhibition in connection with Holloway Street Methodist Church Sunday School which took place to Petersons was largely attended; the attraction at Petersons was the inspection of the Lift Locks.

Chief of Police John Newton is visiting his daughter in North Bay.

Mr. T. P. J. Power, manager of the Kilties' Band, has arrived home on a brief vacation.

40 YEARS AGO

August 17th., 1900

Chatanqua's orchestra will play at Wood's Pair on Saturday evening.

Mr. James Parker of Sidney, caught a black bass which weighed 5 3-4 pounds in Crowe Lake yesterday afternoon.

Lt.-Col. Cunningham of Prince Edward Regiment was exhibiting here last night a salmon weighing 35 pounds which he caught in Lake Ontario. It was a whopper.

Mr. George Aylen has returned home from Rat Portage, Ontario, where he visited friends.

Mr. and Mrs. Albert Underdown left today for their home in Milton Centre, Ohio, after visiting Mrs. James Malyea.

Mr. G. Bennington, an old Belleville boy, returned last night to Rochester, N.Y., after visiting friends here.

50 YEARS AGO

August 17th, 1890

The steamer Queen of the Isles conveyed a private party of Belleville citizens to Presqu'ile this afternoon.

The Foresters' Picnic will be held at Massassaga Park next Friday.

Ald. John Williams presided over the police court proceedings this morning in the absence of Magistrate Deroche.

Mr. James Reeves, carpenter, and his family will leave here shortly to reside in Mayo Township.

Mr. John Macoun, accountant in the Canadian Bank of Commerce, Belleville, left for a visit to his father, Ald. James Macoun.

Mr. W. H. Scholes, who has been with the Belleville Intelligencer staff for five years, returned to Belleville yesterday.

Rev. T. W. Deacon, rector of Adolphustown, was in the city today.

'THE RAMPARTS WE WATCH'

(New York Times)

Watching from this quiet place, a little ashamed to be safe, the distant struggle that has been the fate of our time seared upon his brain by the day's headlines, it is clear that this is true of the distant onlooker, whose immediate world has been shrunken at the mere thought of death and destruction blasting the wind-borne seeds, the fruit of the age, the gray-walled port he remembers in the south corner of England, how do people on the ground stand that terrible power and splash of the bombs raining down night and day from "clouds of darkness"?

Perhaps their first and strongest feeling is sheer incredulity. Neither the warnings they have received nor the grim prophecies of statesmen in May went to Latin American countries, compared with 38 per cent. in the corresponding month laft year.

Bracketed to hold both windshield sunshades and curtains that a Cincinnati man has invented are supported by a single, chromium window frame moldings without requiring nuts.

In a test three electric fans have been run for more than nine years in all kinds of weather on the roof of a New York building, stopping only once when a current cable failed.

AIR ALARM AT MUNICH

New York, Aug. 17 (AP).—An air raid alarm sent thousands of the German city of Munich early this morning, according to a Swiss Telegraphic News Agency report broadcast by the British Broadcasting Corporation and picked up here by the Columbia Broadcasting Company.

Four heavy detonations were heard west of the city during the alarm, which lasted for an hour, the broadcast said.

Searchlights were working last through the night, defying raiders in order to gather the crops.

Frenchmen go on repairing the ravages of one raid while the next is in progress. The prize illustration of the spirit of the people is the remark of the housekeeper whose windows were blown out by a bursting bomb: "It's a bit public, not having windows, but the fresh air is fine."

All reports agree that there is no sign of panic in the face of danger and amazement perhaps the British feel that they realize the full danger ahead. Apparently a great part of the country is still ignorant of the fact that the Midland Bowl, where the bombers worked, rifle-fresh echoes of Mr. Churchill's pledge to fight on the ruins of everything rather than surrender. And this resolution is not only the stubborn courage of a people with their backs to the wall. They are on the offensive as well as the defensive. The R.A.F. does not confine its destructive raids on the nerve centres of Germany. It attacks with force the Nazi bases on the French coast across the Channel. It chooses this moment to show that its power is undiminished. Nightly it bombs the invasion barges in the ports of Italy.

The island ramparts hold, but in the Eastern Mediterranean lie the ramparts of the Empire, and the watchers must look there for battles as decisive as the struggle in the air and land. There, in the straits, the sands, and the action in the desert, the border clashes, the inevitable conquest of natives and their land, in suspense around that central sea, we as the extent to which the present order and structure of the world are upheld by British arms. There, if anywhere, are shaken. We see also the extent to which our own system and our own security are supported by tactions hitherto hidden, like the roots of hercules, by the opaqueness of the sea.

THAT BODY OF YOURS

By James W. Barton, M.D.

Painful Tongue

When the tongue suddenly becomes sore and so swollen that it fills the mouth and swallowing is painful, it may be due to some local or some infectious disease, or due to the bite of an insect, or the use of some drug or food. By rubbing a tongue with ice it soon becomes numb and the swelling and soreness usually disappear within a few days. This condition is called acute glossitis.

When the tongue remains sore and swollen despite the above treatment, it may be due to some constitutional disease such as jagged teeth and irritating foods. While the cause is being sought or removed, brushing the tongue with borax and glycerine gives relief.

When there is not so much swelling but tongue becomes sore and tender, it is called the coarse bare that pernicious anaemia is often the cause. The blood should be tested and treatment given for that disease—given. Often improving the general condition of the individual will cause soreness of the tongue.

A condition that is not as common as we thought is a "burning" tongue, and in some cases a burning sensation in the throat and the mouth.

In describing a series of 32 cases of painful tongue, Prof. Sigmund S. Greenbaum, University of Pennsylvania, Medical Department and Syphilology, states that the condition is found in women at all the time, or worse at some period of day or night. In many cases there has existed for some time, several reddened, slightly elevated areas. These elevations may be present on the tongue.

Some cases of mental causes no pain or increase in pain, while in others the mental disturbance may increase the discomfort. Fortunately in most cases the pain is present as a painful burning sensation, which is not severe. Although in most cases the pain is present as a painful burning sensation, which is not severe. Although in most cases the pain is present as a painful burning sensation, which is not severe. Although

Tweed and District

CASSIDY FAMILY REUNION IS HELD ON MOIRA RIVER

Event Observed on 93rd Birthday of Mr. John Cassidy, Sr.

Tweed—The Cassidy family reunion was held on the banks of Moira River at Mr. James Tweedsmuir's cottage on Wednesday, on the occasion of the ninety-third birthday of Mr. John Cassidy Sr. The following officers were elected for the year 1940-41:

President—Mr. J. Trudeau, Belleville.

Vice-President — Mr. Geo. Cassidy.

Secy-Treas. — Miss Monica Murphy.

Directors—Messrs. Thomas, John, Michael, Peter, George and William Cassidy, Mrs. James Tweedsmuir, Mrs. Andrew Doran, Mrs. John Murphy, Mrs. Chas. Ingram.

A program of sports was held in the afternoon with the following winners:

Boys' and men's races—

4 to 5—Jack Cassidy.

10 to 15—Thomas Cassidy.

16 to 18—Harbaugh Cassidy.

19 and over—Pat Murphy.

Girls' and women's races:

4 to 5—Mary Cassidy.

10 to 15—Sheila Trudeau.

16 to 35—Frank Kinlin.

36 an over—Mrs. Stan Trudeau.

Mrs. Women's race—Mrs. Stan Trudeau.

Fat men's race—Frank Kinlin.

Shot Putting—Frank Kinlin.

Thread and Needle race — Mrs. Frank Kinlin and Mary Cassidy.

Potato race—Theresa Cassidy.

Girls' single record race—Veronica Cassidy and Jean Trudeau.

Boys' three-legged race —Thos. Cassidy and Jack Cassidy.

Peanut race—Theresa Cassidy, Cassidy Brothers race —Jonathan Cassidy.

Guessing Contest—Mr. Brickley. Horse shoe pitching— Clare Gabourie.

Oldest person on grounds—Mr. John Cassidy Sr.

Youngest person on grounds — Mary Trudeau.

W. A. Picnic

A large number attended the picnic at Northbrook on Wednesday afternoon. The event was under the direction of the Women's Association in the village who turned over a share of the proceeds to the Red Cross. A considerable number of the members of Tweed Community Club as well as others from Tweed and the surrounding district were in attendance. A R.C.A.F. plane circulated the crowd with stunts flying. Two private planes from Kingston, one piloted by Hillier Thompson, a Northbrook boy took passengers for short trips. A dance in the evening concluded the enjoyable day.

Is Transferred

Mr. H. H. Cotton for the past thirty-five an employee of Nichols' Chemical Company, Sulphide, has been transferred to Montreal, where he will have charge of the introduction of the accounting system in the new million dollar plant to be erected near Montreal.

Mr. Cotton will be greatly missed in Sulphide and Tweed, because he had been actively identified with the social life of both communities. He was this year elected by the Worshipful Master's chair of Tweed Lodge A.F. & A.M. He was a member of Tweed and Sulphide bands for many years and was also keenly interested in sports, especially baseball and hockey.

Mrs. Cotton shares in seriously ill at her home in Tweed. Her condition is causing her relatives and many friends grave concern.

Mr. Fred Preston, a former Tweed resident visited friends in town this week. He was formerly engaged in the dirgeonds business with his father, T. R. Preston, a number of years ago.

Miss Mae Wheeler of Kingston General Hospital staff, accompanied by Mrs. Lewis of Kingston, were guests of Miss A. M. Rayburn this week.

Messrs. C. E. Way, Louis Rashotte, Felix and Wilfred Rashotte, attended a General Motors Convention in Toronto this week.

Mr. Herbert Hudson Scholfield, son of Mr. and Mrs. Fred Lesl, Tweed, has been appointed assistant Superintendent in a branch factory of Canadian Industries Ltd. He is located in McMasterville, Quebec. The plant is engaged in the manufacture of explosives. Two of Mr. Leal's brothers, are also engaged in the same plant.

Miss Marjorie Elliott and Miss Ana English have returned from Toronto where they have been taking summer school courses in education provided by the Department of Education.

Miss Clara Davis, daughter of the late J. F. Davis, who for many years conducted a grocery business in Tweed is visiting Dr. and Mrs. F. P. Bunnett.

Mr. Edward Bath has entered the employ of Nichols Chemical Co. at Sulphide. For a number of years Mr. Bath has been employed in the harness business of his father, T. S. Bath and general regret is felt at his removal from Tweed.

Tweed High School—Departmental Results—November

Alexander, S.—Geom. II, Lat. A. I, Lat. Comp. I; Fr. A II; Fr. Comp. II;

Allen, J.—Can. H. I; Anc. H. I; Alg. I; Agr. I.

Bench, H.—Can. H. 2nd.; Anc. H. 1st; Alg. I; Agr. II.

Cassidy, C.—Can. H. III; Can. H. III; Anc. H. II; Agr. C; Alg. I.

Cassidy, H.—Lit. I; Can. H. I; Anc. H. III; Geom. I; Lat. A. I; Lat. Comp. II; Fr. A. III; Fr. Comp. C; Alg. II.

Cassidy, R.—Can. H. I; Anc. H. III; Geom. III; Fr. A. II; Fr. Comp. C.

Credicott, R.—Alg. C.

Doyle, E.—Anc. H. C; Alg. III; Agr. C.

Doyle, P.—Fr. Comp. III.

Dyer, P.—Anc. H. III; Alg. C.

Edwards, J.—Can. H. I; Anc. H. III; Alg. III; Agr. C.

Elliott, M.—Geom. I; Fr. A. I; Fr. Comp. I; Alg. II.

Geen, E.—Can. H. I; Anc. H. II; Alg. II; Agr. III.

Gebbie, Miss—Can. H. I; Geom. III; Lat. A. I; Fr. A. I; Fr. Comp. I; Alg. II.

Geraldi, A.—Agr. I 2nd; Agr. II; C.

Hayes, P.—Can. H. I; Anc. H. I; Alg. II; Agr. I.

Hayes, T.—Fr. A. II.

Kleinsteiber, M.—Anc. H. II; Agr. II.

Langevin, L.—Comp. II; Lat. II; Can. H. I; Anc. H. I; Lat. A. C; Lat. A. C; Lat. Comp. C; Agr. III.

Larkin, L.—Lit. C; Anc. H. C; Alg. II; Agr. C.

Larkin, T.—Agr. II.

Loffman, G.—Can. H. III; Anc. H. II; Lat. A. III; Lat. Comp. III; McCrea, W.—Can. H. C; Anc. H. C; Geom. III; Lat. A. II; Lat. Comp. III; Fr. A. III; Fr. Comp. C; Alg. C.

McTaggart, L.—Lit. C; Can. H. C; Anc. H. III; Alg. II; P. A. C; Fr. Comp. C.

McTaggart, M.—Comp. C.; Lit. II; Can. H. C; Anc. H. II; Alg. I; Agr. C.

Reynolds, A.—Can. H. C; Alg. C; Agr. C.

Reynolds, A.—Anc. H. C; Alg. C; Agr. C.

Rivers, L.—Anc. H. I; Alg. II; Agr. II.

Rivers, M.—Comp. C; Agr. C.

Rivers, Y.—Lit. C; Geom. C; Lat. A. II; Lat. Comp. II; Fr. A. II; Fr. Comp III; Agr. C.

Scott, A.—Can. H. III; Lat. A. III; Lat. Comp. III; Anc. H. III; Alg. III; Agr. C.

Scott, A.—Can. H. I; Geom. C; Lat. A. I; Lat. Comp. I; Fr. A. I; Fr. Comp. C.

Shannon, H.—Anc. H. C; Alg. III; Agr. C.

Shannon, I.—Comp. C; Lit. III; Anc. H. C; Alg. III; Agr. C.

Shannon, V.—Can. H. III.

Stewart, G.—Comp. II; Can. H. II; Anc. H. III; Geom. C; Lat. A. II; Lat. Comp. C; Fr. A. C; Fr. Comp. C; Alg. C; Agr. II C.

Vance, B.—Anc. H. I; Alg. I; Agr. I.

Varty M.—Geom. C.

Wagar, C.—Can. H. II; Anc. H. III; Alg. III; Agr. III.

Wren, J.—Can. H. III; Alg. III; Lat. A. III; Lat. Comp. C; Fr. A. III; Fr. Cmp. C; Agr. III.

Wilkinson, L.—Can. H. I; Anc. H. II; Alg. I; Agr. C.

Albury

Albury—The Albury Ladies' Aid met at the home of Mrs. R. Ostercook on Tuesday afternoon with Mrs. S. C. Peck taking charge of the meeting. Tickets were sold on a rug made by Mrs. Ostercook and a lady from Belleville won the rug.

A few from this way attended Eastern Ex—tar Lodges Thursday evening.

Mr. and Mrs. Frank Bellyou Mrs. L. Cary, Mrs. Cora Brownlee spent Sunday with Mr. and Mrs. S. C. Peck and family. Mrs. L. Cary remaining for sunshine.

Mr. and Mrs. Earl Weese spent the tea hour with Mr. and Mrs. Wesse on Sunday.

Mrs. L. Chase, Bernard and Reginald Trenton spent the day on Sunday with Mr. and Mrs. Hugh Weese.

Miss Evelyn Rosher returned home from Camp Borden on Saturday.

Mr. and Mrs. Lamber attended the Eastern Star Picnic at the Sandbanks on Tuesday.

Mr. and Mrs. Frank Walkon of Codenich is spending a few days with Mr. and Mrs. Earl Ostercook and other friends.

Malone

Malone—The local Young People's Union had charge of the service in the United Church on Sunday evening.

Mr. and Mrs. F. D. Pringle entertained on Civic Holiday Mr. and Mrs. A. Young, Toronto, Mrs. J. P. Miller, Miss Ina Miller, Mr. A. Hill, Belleville.

Mr. D. Craig and Marilyn of Morrisburg are visiting friends in this community.

Miss Dorothy Pasco has returned home from a visit with relatives at Lyndhurst and Gananoque.

Miss Frances Macfarlane, Miss Beatrice Hagerman, Donald and Jack Macfarlane spent Sunday at the Bay of Quinte.

Mr. and Mrs. J. C. Milligan and Lewis and Stewart spent a few days recently visiting Mr. and Mrs. Ostercook and other points of interest.

Mr. and Mrs. Wm. McLachan, Madoc, and Mr. and Mrs. Hugh Barnes, Kingston, sons of Tervet, Sask., were recent guests of Mr. and Mrs. F. Davis and other relatives here.

Mr. and Mrs. I. J. McConnell, Detroit, were recent guests of Mr. and Mrs. Geo. Badgley, Salem.

Miss Mae Wheeler who has been away on holidays will take charge of the Sunday morning service in the United Church.

Mr. and Mrs. W. Snider entertained recently Mr. and Mrs. Lawrence Snider.

Mr. and Mrs. H. Davis were recent guests of Mr. and Mrs. S. Marshall, Sidney

Deseronto

Deseronto— The funeral of the late Mrs. John J. Dunn took place Saturday morning, from the residence on Dundas Street, to St. Vincent de Paul Church, where Requiem Mass was celebrated by Rev. G. T. Martin. Interment was made in St. Vincent de Paul Cemetery, Deseronto. The bearers were Messrs. John Rooney, Thomas Rooney, Frank Dunn, John Gartland, Leo Therrien and Ambrose Gartland.

Miss Ella Cotton, Toronto, is the guest of Mrs. Edward Bonter.

Mr. and Mrs. James McKeeny, of Ottawa, spent the week end in town.

James Astin of the Veterans' Guard of Canada, is spending several days at his home here.

Boys—To Mr. and Mrs. Don Dawson on Wednesday, August 7th, a son.

The threshing of fall wheat commenced in this district last week.

Miss B. McTicker has accepted a position in Kingston.

Mr. and Mrs. John McKenny and Francis of Trenton were in town for the funeral of the late Mrs. J. Dunn.,

Christian Street

Christian Street — Miss Hetty Werden has been spending some days with her sister, Mrs. Henry Dick and family of Gilead.

Miss Gertrude Cross spent several days last week with her cousin, Miss Evelyn Cross.

A number of the young folk attended Achievement Day at Quinte Inn on Wednesday. Earl Cook won first prize in judging horses. Congratulations Earl.

Mr. Norman Morden arrived home from Camp Borden on wednesday.

Melville Clarke of Kingston, spent last week with his cousins, the Oram Bros.

Mr. and Mrs. Harold Cross and Miss Gertrude Cross attended the meeting of Quinte Chapter No. 58, O.E.S., at Ameliasburgh on Thursday evening.

Mrs. Ainsworth of Toronto, is visiting her son, Mr. Basil Ainsworth and family.

Mr. and Mrs. Ross Piper and son of Bloomfield spent Sunday with her sister, Mrs. Almon Demille and family.

Quite a large number attended the pictures of the 12000 mile motor trip through the United States also the beautiful pictures of England, shown by Rev. Bowen Squires at Croriton Hall on Friday evening. Proceeds in connection with the dollars will be used for Red Cross work and a hearty vote of thanks was tendered to Rev. Squires for his kindness in showing his wonderful pictures for such a worthy cause.

Mr. and Mrs. Harry Shannik and baby, Mr. Harry Jensen, Mrs. Annie Jensen and Mrs. Elizabeth Hall of Bancraft, called to see Miss Gertrude Cross on Sunday on their way to the Outlet .Mrs. Kopotosaki, who is eighty-six years of age thoroughly enjoyed her trip to Trenton Airport and the Outlet.

Mr. and Mrs. Harold Noxon enjoyed a picnic at Long Point on Sunday.

Misses Madge and Marilyn Sherman are sick with the measles.

Are Winners of Field Crop Competition For Madoc Township

Winners of the Ontario Field Crop Competition for Madoc Township are as follows:

John Thompson, Madoc 92; Weldrick Pigden, Eldorado, 81 1-2; Will Rollins, Madoc 80; George Keith-son, Madoc, 88 1-2; H. Rollins, Cooper, 88; Hugh Empey, Eldorado, 88; John Trotter, Madoc, 87 1-2; Albert Caskey, Madoc, 86; Ed. Secsmith, Madoc; 85 1-2; Jas. Empey, Madoc, 85; Mrs. A. Houser, Madoc, 84 1-2; Wilfrid Foresell, Madoc, 84; John McCaffrey, Madoc, 83 1-2; Russel Lewis, Madoc, 83; James Miller, Madoc, 82 1-2; James Griffin, Madoc, 82; Allan Franks, Madoc, 81 1-2; Arthur Kimmell, Madoc, 80; John Fleming, Madoc, 79; Field Allen, Madoc, 78; John Trotter, Madoc, 76; W. A. Miller, Madoc, not scored; Arthur Hamilton, Madoc, not scored.

Judge: Gordon Hancock, Peterborough.

Mr. R. B. Duffin, funeral director and embalmer of Stirling, has purchased an interest in the business formerly operated by Messrs. E. C. Reid and W. Reid, and H. Kelly. Mr. Duffin has conducted a business in Stirling for the past ten years and is well known through this part of the country.

At the August meeting of the Community Club held at Rhoy's Hall, the financial statement was read by the treasurer, Mr. G. L. Train and a profit of over $506 had been realized from the evening's events. The proceeds were turned over to Madoc Red Cross Society and a gift of 200 cigarettes will be sent to each soldier of this district now serving in England. The Club will also be kept for future war work. A six weeks' course in first aid will be given the club to Madoc Fair Association to be given to the boy, thirteen years of age and under, for the best hind house. It was decided that the Fall meeting will be held for the farmers of this district.

U. S. Newspapermen Welcomed in N.Zealand

By J. C. GRAHAM

(Canadian Press Correspondent)

Auckland, N.Z., Aug. 17 (CP)— Closer understanding by the United States of Australia and New Zealand problems is expected as a result of the visit of seven American newspapermen who arrived here aboard the Californian clipper on its around-the-Pacific cruise.

The newspapermen showed keen interest in New Zealand's war effort and this country's attitude toward Pacific problems.

Welcomed at a government dinner last night by Finance Minister Webb on behalf of the government heard Mr. Nash urge the need for closer relations among the largest and the smallest democracies. The party will leave for Australia Sunday.

Eggs Sell for 67 Cents Doz. in British

London, Aug. 17 (CP)—The cost of living in Britain has dropped two points during July, the Board of Trade announced today.

The official index on Aug. 1 was 85 points above the level of July 1914, the Ministry of Labor announced last night as compared to 87 points on July 1.

In the meantime the Food Ministry raised the maximum retail price of home produced eggs by three pence (about five cents) a dozen. The new price is three shillings (about 67 cents).

Centre

Centre—Mrs. Alma Bellyou and Margaret, spent Sunday with relatives in Trenton.

Mr. and Mrs. Marcus Moy, Mrs. Mary Wheeler and Mr. Morley Moy spent Sunday in Peterboro and attended the Way picnic.

Mrs. Walter Snider spent last Thursday in Belleville, Mr. and Mrs. Roy Giles.

Mr. John Snider who is with the Home Defence at Ottawa, spent the week end with his family here.

Mr. Wellington Howell and sisters spent Sunday with relatives in Picton.

Mr. Jack Ketcheson of Foxboro, spent Saturday afternoon with Mr. Elmer Young.

Mr. and Mrs. Charles McHenry spent the dinner hour on Sunday with their daughter, Mrs. Douglas Hubbs, Mr. Hubbs and family.

Mr. and Mrs. James Holiday took dinner on Sunday with Mr. and Mrs. Marcus Moy.

Miss Jean Hagerman of Peterboro, is spending a couple of weeks with her sister, Mrs. Arna Pulver and Mr. Pulver.

Rawdon

Rawdon—On Tuesday afternoon, Mrs. Bill Heath, Belleville, entertained a number of girls and younger married women at her home in honour of Miss Marjorie Hagerman who will be an August bride. Over twenty were in attendance and all enjoyed a round of games. Miss Mildred Lapum read an address of appreciation to Marjorie and she was the recipient of several lovely gifts for which she expressed thanks.

Those in attendance were, Mrs. Rigor McKeown, Mrs. Carleton Potts, Mrs. Kenneth Weaver, Mrs. Don Campbell, Mrs. Milton Shaw, Mrs. Wilbur Potts, Mrs. Lou Heath Mrs. Gordon Green and Mrs. R. Eberth; Misses Anne Sharp, Boris Sine, Eileen MacMillan, Muriel Sine, Helen Hay, Mildred Martyn, Florence Magrey, Ella Sutherland, Verna Sutherland, Vera Mastin, Marie Johnson, Vera Stewart and Lela Johnson.

Mrs. Percy Moon, Mrs. Will Scott and Mrs. Mary Hay are ill at their respective homes, Mount Pleasant.

Mrs. Milton Shaw and Mary Wayne of Ivanhoe, spent a couple of days last week with Mrs. Roy Thrasher.

Mr. Arthur Hay of Chatham, is visiting relatives and friends in Mount Pleasant , especially his mother, Mrs. Mary Hay, who is ill.

Mrs. Art Donald Hazlett, Belleville, to Signaller and Mrs. Harry Hazlett, Mount Pleasant on Monday, August 12th, a daughter.

Minto

Minto— Mr. and Mrs. Bernard Richel and daughter of Toronto, and Mrs. M. Johnston and Miss Ruth Johnston, Belleville, spent an evening recently at Mr. Wesley Johnston's.

Mrs. E. Belcour and Miss Muriel Belcour of Belleville, spent a few days at the home of her son, Mr. Kea Belcour.

Mr. Elmer Hagerman has returned home after spending the past week camping in Belleville Park.

A miscellaneous shower was held at the home of Mrs. Ross F. Clements in honour of their daughter, Mae, who was recently married. About forty girls in honour of Miss Mae Clements. Miss Mae received many gifts.

Mr. and Mrs. Harry Rubbs, Mt. Pleasant and Mr. Leonard Weldman, Bowmanville, spent the tea hour on Sunday with Mr. and Mrs. Bruce Hubbs.

Mr. and Mrs. Merritt Adams, Mr. and Mrs. Keith Blakely and daughter, Joan, Belleville, and Mrs. Harold Noxon to the Outlet on Sunday.

Mr. and Mrs. C. L. McHenry with guests Mr. and Mrs. C. B. Shepherd, Toronto went to Picton on Friday.

A number from here went to Crofton Hall on Friday night to see the pictures of the trip by Rev. Bowen Squires.

Mrs. Percy Lough spent Monday with her mother, Mrs. Gene Hubbs.

Mr. Percy Pearce visited his father, Mr. James Pearce, Hillier, on Sunday.

Mr. and Mrs. Ernest Carley, Miss Dorothy Carley and Clarence, visited Mr. and Mr. Bride Hough on Sunday evening.

Mr. Arthur Corfield threshed for Mr. Gene Hubbs on Monday and for Mr. Clifford Hough on Tuesday and Mr. and Mrs. Lloyd and Mr. Carman Mastin had threshers on Thursday.

Mr. and Mrs. Douglas Hubbs and family, Mountain View, spent the tea hour on Sunday with her parents, Mr. and Mrs. C. L. McHenry.

Mrs. Geoffrey Terrill with daughters, Bertha and Anne, Picton, left on Thursday for the home of her parents, Mr. and Mrs. Will Hubbs, Bowerman's, after spending a week with Mr. and Mrs. Gene Hubbs.

Master Ronald Lough, Mountain View, spent last week with his brother, Mr. Percy Lough and Mrs. Lough, Mrs. Doris Lough spent the week end with them.

Mrs. Russell Campbell, Swamp College, spent a few days last week with her parents, Mr. and Mrs. George Huffman.

Mr. Howard Pox, Mrs. George Fox and Miss Irene, attended church at Picton, on Sunday evening.

Bobby Elgie, Toronto is holidaying with his grandparents, Mr. and Mrs. C. L. McHenry.

Ms. George Fox and Miss Irene Fox spent Tuesday with Mrs. Bride Hough and Mrs. Clifford Hough.

Mr. and Mrs. Robert Robinson, The Cove, Rednersville spent Tuesday evening with Mrs. George Fox and Irene.

Mr. and Mrs. Murney Parks attended the Eastern Star Picnic at the Sandbanks on Tuesday.

They'll Do It Every Time

By Jimmy Hatlo



BELLEVILLE FAIR COUPONS

2 Automobiles or Tractors FREE—at The 1940 BELLEVILLE FAIR

BELLEVILLE FAIR COUPONS GIVEN AWAY WITH EACH 25c PURCHASE.

For the Belleville Merchants who give coupon see previous advertisements in this newspaper.

THE FOLLOWING MERCHANTS OUTSIDE OF BELLEVILLE WHO GIVE BELLEVILLE FAIR COUPONS.

JAMES R. GEROW	Rosemore
K. R. VIVIAN	Shannonville
A. F. SCOTT	Rednersville
R. WINTERS	Wooler
C. F. WALLACE	Trenton
ELIPHANT	Trenton
FARRAR & SON	Trenton
EVER-READY CLEANERS & DYERS	Trenton
TRENTON LUNCH	Trenton
VIC AUGER	Trenton
C. H. GREENFIELD	Trenton
LOCKWOOD'S	Brighton
BUTLER	Brighton
ROGERS	Frankford
ROBT. PATTERSON	Stirling
WALTER WRIGHT	Stirling
DUFFIN'S	Stirling
A. D. BENNETT & CO.	Campbellford
WOOD'S	Campbellford
R. INDIAN	Campbellford
T. E. HALL & SON	Campbellford
FRANK SMITH	Madoc
WOOD BROS.	Madoc
ROY QUINN	Tweed
BOB WOODS	Tweed
R. B. HAMILTON	Foxboro
W. REYNOLDS	Cannifton
JACK WILLIAMS	Cannifton
McNEVAN & MANLEY	Cannifton
GROCERY	Bloomfield
BEVERLY McDONALD	Picton
CLIFF BARAGAR	Picton
SUPERTEST SERVICE STATION	Picton
WARREN'S	Picton
DAWSON'S	Picton
MR. FITCHETT	Deseronto
H. E. SHARPE	Deseronto
McCAULEY'S	Marysville
HONEY SERVICE STATION	Millbrook



PERSONALS

ENGAGEMENT NOTICE

Mr. and Mrs. J. P. Brennan, Marysville, announce the engagement of their daughter, Gertrude Elizabeth, to John Joseph Culhane, son of Mr. and Mrs. D. J. Culhane, Belleville. The marriage to take place September seventh.

Miss Marjorie Naylor, Brantford, is the guest of Miss Muriel Wagner, Victoria Avenue.

Grand Knight George A. Lee, accompanied by Mrs. Lee, left today by motor for Indianapolis, where he will attend the Supreme Convention of the Knights of Columbus.

L.A.C. Chester Huffman of the R.C.A.F., of this city, has been transferred to Victoria, B.C., and will leave Monday to take up his new position.

Mrs. W. R. Vandervoort, 223 Coleman Street, who underwent a major operation in Belleville General Hospital, has returned to her home and is much improved.

An enjoyable miscellaneous shower was held on Thursday at the home of Mrs. J. Lorimer, 250 John Street, in honour of Miss Rhonda Simmons, bride-to-be. The afternoon was spent in games the prizes being won by Mrs. Lorimer, Mrs. Ellis and Mrs. Cory. Assisting the hostess were beautiful gifts for which she graciously thanked her friends. A delicious luncheon was served by the hostess.

Miss Luella Sherry is holidaying with her aunt, Mrs. Will Chapple, Shoal Lake, Manitoba.

Mrs. W. Fry and Marilyn are guests this week at the home of Mr. and Mrs. D. Hudgins, Picton.

Mr. and Mrs. Wm. Wynn and daughter, Marion of Detroit, are spending the week-end with their uncle, Mr. James M. Hudgins.

Miss Mary Lapinskie, 30 East Moira Street, underwent a major operation today at Belleville General Hospital.

The hostesses today at the Belleville Golf Club are Mrs. Audrey Proctor and Miss Phyllis Archibald.

WEDDINGS

FITZPATRICK—WHITNEY

Marmora, Aug. 17.—(Special)—A quiet wedding was solemnized in Norwood, on Monday morning, when Sarah Madeline Whitney, only daughter of Mr. and Mrs. Lesley Whitney, Marmora, became the bride of Jack Fitzpatrick, son of Mr. and Mrs. Terry Fitzpatrick of Gordon's Corners. The marriage ceremony was performed by Rev. Father Carroll, P.P., of Norwood.

The bride was prettily gowned in a dress of blue chiffon with navy and white accessories and carried a bouquet of Sweetheart roses with shaded delphinium and lily of the valley. She was attended by Miss Alfreda Logan of Havelock, who wore dusty rose crepe matching her hat, white accessories and carried a bouquet of gladioli.

Little Miss Maria Whitney, niece of the bride, acted as flower girl and wearing a frock of yellow crepe and carrying gladioli. Mr. James Fitzpatrick, brother of the groom was best man.

Following the ceremony a wedding dinner was served at the home of the bride's parents with the immediate relatives and close friends in attendance. The bride and groom left in a motor trip to Northern Ontario where they will reside.

RUTHERFORD— VANDERWATER

A pretty wedding took place at the home of Mrs. Eldred Rutherford, Moira United Church, at four o'clock this afternoon, when Grace Margaret, daughter of Mrs. Vandervoort and the late James Gilbert Vanderwater of Belleville, became the bride of Mr. Harold Walter Braidwood Rutherford, Grand-Mere, Que., son of Mrs. Thomas Braidwood and the late Walter Braidwood Rutherford. The ceremony was performed by Rev. J. F. Lane, Frankford, Ont., took place in the setting of gladioli, ferns and evergreens.

The bride, given in marriage by her cousin, Mr. Arthur W. James Vanderwater, was charming in a floor length gown of Venetian blue chiffon, fashioned in simple tailored lines with matching jacket, shoulder veil and lace gloves. She carried Johanna Hill roses and boxwood.

Miss Patricia Moore, Montreal, was bridesmaid and wore blush pink chiffon with matching turban and gloves. Her bouquet was of Sweetheart roses and cornflowers.

Little John and Lolle Girvin, twin nephews of the bride were junior attendants the latter as flower girl, wore pale point d'esprit over crepe with headdress of rosebuds. She carried a basket of late summer flowers.

Mr. James Simms of Grand Mere, Que., was groomsman and the ushers were Mr. John Hawkins and Mr. Milton Vandervoort.

Wedding music was played by Mrs. James Vanderwater and during the signing of the register, Mrs Nelson Welsh sang "Because".

A reception, which about seventy-five guests were present, followed the ceremony at the home of the bride. Mrs. Vandervoort received her guests wearing orchid silver, with white accessories and matching corsage of gardenias.

Buffet supper was served the guests. Later Mr. and Mrs. Rutherford left on a wedding trip to Muskoka, the bride travelling in almond green wool with brown accessories and pale beige travelling coat. They will reside at Grand View, Que. The bride was formerly supervisor at the Royal Victoria Hospital, Montreal.

Guests from a distance included:



Patricia Morison, beautiful young actress seen in the gripping drama of the Canadian Northwest, "Northwest Mounted Police," at the Belleville Theatre. Ray Milland, Akim Tamiroff are also in the cast. The picture is in technicolor.

Advice to the Lovelorn

By BEATRICE FAIRFAX

Thinks No Girl Worth the Friendship of His Boy Chums

Dear Miss Fairfax:

I'm a girl of 20 and in love with a boy of 23. He has told me he loves me, but I doubt it, as he comes to see me only once every two weeks and then we usually go out somewhere. He says if he visits oftener, he will want to come and see me every night.

He chums with two other boys and once said he thought no girl is worth breaking up a friendship such as theirs, which has gone on for years.

I thought next time he comes to see me, that I would tell him we'd better not see each other any more. Do you think I should do this or wait and see how things turn out?

Jerry T.

If you tell this young man not to come again, but it likely that after you've had the gratification of indulging your "mad", that you'll regret it? Besides aren't you giving your hand away and showing that you care a good deal for him. Also, when a young man says he'll be calling every night, he will want to visit every night, he's proving that his every-night-ness in the chums is just a case of defense mechanism.

Should Tell Her He Loves Her

Dear Miss Fairfax:

Although we've been going together for over a year, I've never told her of my love. Now my firm is sending me away on business and I'll be away for about six years. When I told her about it the other day, she looked disappointed but said, "It seems that our friendship will soon be over, and now that you're going away for so long, you'll probably not see me any more".

Does that sound as if she cares for me a little?

Jerry

It shows very plainly that she cares a good deal, I should say. Don't think she must be separated because you were going away. I think she must be, for a separation would be too hard to bear.

At the Girls' Feast

Dear Miss Fairfax:

He's the youngest of the family, has his own car, keeps his whole salary, and at 21 is a good deal of a baby.

Last year he was involved in some trouble with a girl, but says it was all her fault, as he was intoxicated. He is still paying his lawyer, if I marry this young man, could this girl continue to bother us in any way? I haven't told my mother because I'm afraid she'll make me leave him. $36 18 years old.

"Bobby"

Matrimonially speaking, this young man doesn't sound like very good risk to me, (Apparently he's spoiled, selfish and was in some pretty grave trouble with a girl, and he still paying his lawyer. Whether the girl could continue to 'bother' you or not, would depend upon the extent to which he was involved. If there is a child, it is possible he may have to contribute to its support.

As you're only 18 years of age, I hope you will be guided by your mother in going with this young man.

She Has Three Suitors at Forty-Two

Dear Miss Fairfax:

I'm 42, don't look it and know I've got to get older. There men want to marry me and I can't make up my mind which one to choose. The first is a widower, who has $40.00 a month. But he's broke from one pay day to the next—he drinks. The next is a bachelor man several years older. He's much more prosperous, but I don't love him.

The third is an old bachelor over 70, but I can't see myself being married to him. I really love the veteran, but could I be content on a $5 of it. My income is $45.00 a month and with his $40 we could have $85 and might get by. But he's too fond of his beer and does not seem to be able to quit drinking.

M.

The suitor who's broke from one payday to the next sounds like a very poor risk to me. In your case, I'd let him remain wedded to his beer. Your business may sounds a bit better, but, as you don't love him, why consider marrying him? And the old gentleman of over 70 you realize is out of the question.

You must have plenty of 'nouns' to have three men anxious to marry you. And if you give yourself time you'll probably have more aspirants for your hand, among whom there will probably be one more desirable than any you have written me about. Don't be haste slowly and hope for the best.

Mrs. Elmer Thompson, Dundas, was matron of honour, wearing Royal blue sheer, the groomsman was Mr. Harry Wilson, Hamilton.

A reception was held at the home of Mrs. E. Thompson, The bride's mother received in a gown of navy blue sheer.

Mr. and Mrs. Watson left on a wedding trip to Niagara Falls, Port Erie and other Western points. The bride travelled in a Queen's blue bolero dress with navy accessories.

Upon their return they will reside on a farm near Dundas.

FIRST CHOICE of an autumn hat is always a serious business. Becoming and charming is a large, broad brimmed black felt dish offset onto a black mesh skull-cap.

HIT THE ROAD but take along a good travel coat. Oatmeal tweed, with flecks of black, blue and brown, makes a handsome dress with a back yoke and back fullness, a detachable beige fur collar makes the coat right for wear en route or in town.

AT THE CAPITOL

"THEY DRIVE BY NIGHT"

Action, thrills and adventure packed together in a way that spells entertainment for everyone will be the cinematic order of the day when Warner Bros' new film, "They Drive By Night," opens with a preview performance today Sunday midnight and next week at the Capitol.

The all star cast consists of such luminaries of the Hollywood heavens as George Raft, Ann Sheridan, Ida Lupino and Humphrey Bogart.

George Raft, as hard bolled Joe Fabrini who could talk his way out of any jam then finds that it isn't so easy to leave a certain flaming redhead, played by Ann Sheridan. She is a fiery waitress at a roadside cafe where she sings out lush and wise cracks with equal ability. But Raft's heart melts when he discovers that her flippancy hides a sad and tragic career. His brother, played by Humphrey Bogart, got into an accident which costs him his right arm. Joe is then forced to ask a friend of his, portrayed by Alan Hale, for a job.

Joe's troubles start anew when Ida Lupino, as Hale's wife, falls in love with him and tells him to leave Joe when he treats her coldly. The year's most sensational film climax occurs when Lupino executes a perfect faux pas to murder her husband and win Joe.

In addition to the splendid starring cast, the supporting roles are handled by such outstanding film favorites as Roscoe Karns, John Litel and Joyce Compton.

Raoul Walsh directed the fast paced film and those two prolific screen writers, Jerry Wald and Richard Macaulay wrote the scenario from a novel by Robert Rosenberg.

To complete this thrill picture of 1940 is a stone age cartoon, Rose Marie and his band and a Popular Science.

AT THE McCARTHY

A casual journey of more than 7,500 miles on the fugitive chance that her beauty and talent might win her a job, made lovely Mary Maguire one of the most unusual aspirants for stardom ever to knock on the doors of Hollywood. But the Australian-born actress did possess the requisite beauty and talent to appear in several Hollywood productions before casting her lot with the British film producers. A featured player in "Confession" with Kay Francis and Jane Bryan, a star in "Sergeant Murphy", in which Gracie Fields "starred", the Capitolite, the petite Miss Maguire will be seen at the McCarthy Theatre next week in "An English-man's Home", a timely, thrilling narrative of an invasion of England, Edmund Gwenn and Desmond Tester are also older English members of the sensational drama which is based on a stage success by Guy du Maurier. In "An Englishman's Home", Miss Maguire is seen as a lovely young English woman who falls in love with a young stranger, only to learn that he is a member of a fifth column whose task it is to build an illegal radio station to guide planes of the invading enemy his country to their London destination. In addition to the dramatic presentation of "An Englishman's Home" the program also presents Joe E. Brown in his latest riotous full length comedy "The Gladiator" and the important worldwide Pathe News events.

"Out West With the Peppers"

Edith Fellows and an all-star cast in the newest Five Little Peppers screen series "Out West With the Peppers" and Harry Carey, Bruce Cabot and Virginia Gilmore in the dramatic hit "My Son Is Guilty" is now playing at the McCarthy Theatre.

AT THE BELLE

"UNTAMED" IN TECHNICOLOR

Schemes and subterfuges to 'crash' the movie studios have been many and various but Ray Milland, who is co-starred with Patricia Morison and Akim Tamiroff in Paramount's drama of the north woods, "Untamed", which is now at the Belle Theatre got its first film job in a manner that rates high in uniqueness.

A subaltern in the British Household Cavalry, Ray Milland had no fortune in 1929, resigned, and ran through his legacy in a year. An expert marksman, he was assigned into an assignment at an English film studio, his sole work being to shoot at—and just miss—none-too-happy players, where real bullets were employed in the action.

By a lucky break Ray stepped from his job right into a screen test when Cyril McLaglen—scheduled for the part—was taken suddenly ill. The picture was "The Flying Scotsman", an easy assignment for a lad born in Neath, Glamorgan, Wales. He went through the picture with flying colors, and this initial triumph was followed by thirty-five or forty more within the next ten years, about one third of which were made in England.

His first American picture was "Bought", in which he played opposite Constance Bennett. It was a Warner Bros. production, and he later made "Larceny Lane" for the same company. Then he was lent and followed by "Payment Deferred" for M.G.M., "Untamed" is the result of the fact that a suspicion of inselvency was following him although such title, fortunately, is England be made "Orders Are Orders" for Gaumont. And "This Is the Life" for British Lion.

Starting with "Bolero", Milland's career progressed rapidly, and this was the first of a long series at Paramount, featured pictures in which he appeared, among the more recent being "Beau Geste", "French Without Tears" and his latest "Untamed".

In this picture he portrays a successful society doctor who suffers a nervous breakdown after a series of operations on untamed north woods to recuperate. Here he hires Akim Tamiroff to be his guide, and falls in love with the latter's beautiful and city-bred wife—Patricia Morison.

"Untamed" is based on the story, "Wilderness", from the pen of the famous author, Sinclair Lewis, with the screen play written by Frederick Hazlitt Brennan and Frank Butler.

The popular Dale Newreel, a very funny Leon Errol comedy and a Popular Science.

That Springy Step



By HELEN FOLLETT

Do you walk in beauty? You won't be able to do that unless you have good posture. Many women go into a huddle when they walk, shoulders and arms forward, the back minus that easy straight at the waistline which gives the body snap. Some hope, and they appear mannish. Others scuttle along. Watch 'em sometimes when you observe a hurrying crowd. Pretty Mrs. Walker carries herself with splendor; no matter what kind of a frock she wears it looks like a million dollars.

Here is a little hint: Just above the point where the ribs meet and between the breasts is a spot known as the vital centre. Keep that spot forward and it will lead you to good looks. Keep the head up, the feet erect and well balanced, the chest high. Legs must swing from at the hips, arms have a natural, easy movement.

Remember that vital centre when you mount stairs. You will have springy steps; you won't let the shoulders stoop and just climb. Every correct movement has some effect upon the whole muscular well being of the body, circulation and vitality. Women who slump are slowing up the functions of the digestive organs, which require every muscle of the figure to keep them normally placed and qualified for their work.

Rowing, bat punching and Indian clubs are about the only hops for the woman who wishes to keep unwashed and escape it. Fortunately, most of us have the disease in such a mild form that it passes unrecognized, as a bad cold or an attack of influenza.

The disease is something like a cold in its effects. Some colds are mild, some severe. Sometimes a mere cold will take a life.

Forget your face in the mirror occasionally . . . concentrate on spare time being . . . instead. You'll hate it and work to lose 'em.

Scientifically, every few years that is, a more virulent form of the disease comes along. When it does, it strikes those who haven't yet had the infection and built up an immunity to it. Fortunately for us all, there aren't many of these, according to my theory. Consequently, you seldom see two cases of polio—the most virulent type—in the same household. Because the rest have all had the disease in a mild form and have been immunized.

Perhaps the biggest obstacle of science in the study of the disease is the fact that the organism that causes it has never been isolated. It is what is known as a filtrable virus—the same breed of germ that causes the common cold. We know far less than we should about the common cold. Possibly in thorough investigation of it may lead to more knowledge of infantile paralysis.

But, as I warned above, all this is but a theory of mine. It seems to me to be sound, based as it is on observations during thirty-odd years of practice, but, of course, it needs scientific proving.

Infantile Paralysis

Infantile paralysis, the dread disease of childhood, is now considered infection. In tests, monkeys have developed symptoms of the disease after an injection of material from the nose and throat of infected you humans. Yet, as pointed out here last week, epidemics come about in a very peculiar manner. Cases do not happen in the same home very often: They occur blocks apart in cities, miles apart in the country, as has been noted during this month, the reason for polio.

I have my own theory of why this is so. Practically everyone has infantile paralysis at some time. Very few of us ever die from it or even suspect it. Fortunately, most of us have the disease in such a mild form that it passes unrecognized, as a bad cold or an attack of influenza.

The disease is something like a cold in its effects. Some colds are mild, some severe. Sometimes a mere cold will take a life.

LADIES' WHITE COATS

This is a special problem to a cleaner. White coats must be treated with special care and represents every trace of spot or discoloration. Our cleaning process does this, and makes the coat look like new.

LET LANGLEY'S DO IT!

Langley's LIMITED
DRY CLEANERS
218 Pinnacle St. Phone 288

DR. DAFOE'S COLUMN on the Quintuplets and the Care of Your Children

Pestilence Women wear their hats

Pestilence women wear their hats on the dining car, even on a long journey. They would no more appear in a dining car without their hats than they would appear in any other public restaurant without them. Accordingly women provide themselves with fabric gloves, generally to match their clothes, to keep their hands fresh.

Question: How much should a woman permit a stranger to pay for her meal.

Answer: A long journey we tip the table waiter at the end of each meal. Sometimes it is usually considered the minimum tip for a check of $1.00 or less. Twenty-five cent tip for a meal costing around a dollar and a half. Fifty cents for a check of $2 to five over two dollars and a half ,the rule of a little more than 20 per cent. Any extra service is additional. If we have requested extra service, as for a special dinner, we usually do not tip the dining car steward, but on a long trip, if we feel we have had special foods prepared for us, has reserved the seat, we permit the waiter in the dinner tip at the end of the journey.

When we start to leave the dining car, we nod a pleasant "Thank you" to the waiter as he draws back our chair, and we say a cordial "Thank you" also to the dining car steward as we pass him on our way out of the car.

GOOD MANNERS

MRS. CORNELIUS BEECKMAN

Manners in a Dining Car

A dining car is for the convenience of all passengers, first and day, coach. On most trains a waiter or porter goes through the train announcing that "Dinner in Lunch" is now being served."

When we enter the dining car, the dining car steward, like the headwaiter in a restaurant, asks us for a floor and shows us to a place at table. If it is apparent that we may have a preference as to our seat, we may tell him our preference as to seat, we may tell him our preference as, for example, on which side of the car we wish to be. Single arrivals are usually assigned to the seats facing forward. If there is a line waiting at the door of the dining car we patiently and politely await our turn.

The dining car steward gives us a menu-card and a card on which to write our order. Otherwise what we do in a dining car is what we would do in a restaurant.

We should be polite to those at table with us—and we shouldn't interpret the simple request of our table-companion, "May I have the butter, please?" as an opportunity to develop an acquaintanceship. If the other person is an experienced and well-bred traveller, he or she will welcome our conventional efforts or obvious lack of poise.

Fastidious women wear their hats to the dining car, even on a long journey. They would no more appear in a dining car without their hats than they would appear in any other public restaurant without them. Accordingly women provide themselves with fabric gloves, generally to match their clothes, to keep their hands fresh.

Question: How much should a woman permit a stranger to pay for her meal.

Answer: A long journey we tip the table waiter at the end of each meal. Sometimes it is usually considered the minimum tip for a check of $1.00 or less. Twenty-five cent tip for a meal costing around a dollar and a half. Fifty cents for a check of $2 to five over two dollars and a half ,the rule of a little more than 20 per cent. Any extra service is additional. If we have requested extra service, as for a special dinner, we usually do not tip the dining car steward, but on a long trip, if we feel we have had special foods prepared for us, has reserved the seat, we permit the waiter in the dinner tip at the end of the journey.

When we start to leave the dining car, we nod a pleasant "Thank you" to the waiter as he draws back our chair, and we say a cordial "Thank you" also to the dining car steward as we pass him on our way out of the car.

Dairying and Apple Industry Subject of Talk at B. of Q. Institute

The regular monthly meeting of the local Institute was held at the home of Mrs. Bruce Hogle on Wednesday, Aug. 14. The president, Mrs. R. Ketchem, opened the meeting by the use of the Institute Creed. Roll call was answered by "How I can be a better neighbor". Minutes of last meeting were read and adopted. Owing to the absence of the convener, Mrs. T. A. Parker, Mrs. Ritchie Ketchem carried on the program.

Social and sanitant leaders for the meat cooking school to be held at Stirling were appointed in the persons of Mrs. Ritchie Ketchem and Mrs. Wm. Jeffery.

Mrs. Bruce Hogle was reported this month as the convener of Red Cross was unable to be present, the address was discussed. Mrs. Bruce Hogle gave a paper on agriculture, dairying, namely, Early Story of Dairying in Canada, Apple Industry, and Can. Dairymen Can Best Help in the War.

Address: Hon. James G. Gardiner, Dominion Minister of Agriculture, spoke at the banquet at Brockville, Ont., on Oct. 13, 1939, at the conclusion of the Canadian Dairy Short Course, he emphasized that while he thought that the farmer could help in the war by increased production he felt sure that in time of war price is not the first consideration to apply.

We in Canada have gained forces by the British Empire in what may turn out to be the greatest conflict of all time. We are not offering our services in men on sea, on land, and in the air, and we are supported by Providence that we can give greater service by providing supplies than any other country in the world. Canada has an advantage over all others in the short, direct, all-water route from any great food producing country to Britain's principal source of supply of foodstuffs. We are prepared to trust Britain to the extent of pledging the food forward when the way becomes secured and a social half hour spent.

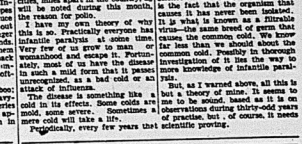
Popeye cartoon precede the feature attraction.

FASHION FLASHES

A NEWCOMER to the color line-up is a peculiar brown that has an overtone of deep pink. This color is used for a charming afternoon frock of fine cotton marked with rings on the bodice and side-saddle drapery on the skirt.

ONCE AGAIN Schiaparelli rings the bell with her bonnet of black horsehair worn way down in back. It is front, that new mass of tumble over the forehead. It will be coupled in pale tones of fabrics come autumn,' as it is so becoming.

THE STUDY HOUR in college means comfy clothes. A good choice is a sleeveless jacket of soft tweed in honey beige. The long coat, nice with other things, has big flaps of brown velvet and is cut on double-breasted lines.



George Raft and Ann Sheridan have eyes only for each other in this scene from "They Drive by Night," coming to the Capitol after Sunday midnight.

THE LATE VACATIONIST will find that the things she packs stocked with things for her, since travel is a year-round avocation. A great daytime shoe is a moccasin of suede in clay yellow with a pigskin vamp,

- TEMPLE MANNING'S TRAVELOGUES
- FASHION'S LATEST DIVERSIONS
- HELPS IN HOME CARE

A PAGE FOR WOMEN

- DR. CLENDENING'S HEALTH ARTICLES
- COOKERY NEWS BY ELEANOR ROSS
- CAROLINE CHATFIELD'S TALKS

Luxury Tricks For the Bath

By ALICE DENHOFF

THERE'S bubble, beauty and luxury in the tub and shower room. The shops are teeming with beautiful bath aids and it is merely a question of picking your favorite. Great cakes of soap perfumed to refreshing, woodsy odors are melted so that they lather easily and profusely even in the hardest water. And there are water softeners nicely perfumed to do an efficient job. Verbena, lilac, lavender, pine are some of the prime favorites that refuse to give way before the advent of new perfumes. A perfumed bath and then a friction followed by a cloud of scented talcum mist, defeats hot weather blues.

A delightful lemony scent pervades a liquid which acts as a water softener and perfumer as well as a swell afterbath friction. Just a few drops of it work either way, so it isn't an expensive procedure, and one can get soap of the same scent. Apple blossom, wisteria, pine, rose, jasmine, lavender, are other aromatic odors wafting through the tub these sultry days.

Bruises, Bubbles

A Summer pal is a long-handled bath brush which cleanses the skin while stirring circulation. The type with a detachable handle can pack along on trips.

Once a luxury, the bubble bath now is within the reach of even the slim budget.

Those who are tub-lingerers will delight in a tray that fits across the bath and is waiting to hold manicure or pedicure aids, cosmetics, cigarettes, or even a book. One tray we saw has a folding stand which acts as a prop for book or magazine

Lastik Powders

Body dusting powder boxes grow larger and more luxurious all the time. Some come equipped with giant puffs, others have sifter tops. Dusting powder is obtainable in scents to match soaps, salts and frictions, as well as en suite with various famous perfumes. For those who haven't the space or the inclination to pack a giant box of dusting powder, there is something new and nifty. It is a corduroy mitt in soft pastel shades filled with clouds of soft, scented powder which whoosh out of the fibre with each pat and tap. Inexpensive, too.

For the guest or the guest bath, there are cylinders containing compressed squares of deodorized lastik. Immersed in water to take the place of face cloth or sponge. Use and discard. Much more travelled than the regulation face cloth.

Desserts for The Dogdays

By ELEANOR ROSS

GELATIN and fresh fruits combine to form some mighty fine desserts. The simplest time, especially if there are calorie-counters in the family, is to fold fresh fruits in season into a gelatin mixture. Banana slices, cherry halves, strawberries, anything but fresh pineapple goes beautifully. If no fresh fruits are available, fold in a can of fruit cocktail mixture. But use fresh fruits whenever possible while we have them.

Bavarian Cream is always a favorite dessert and is a noble dish when made with strawberries, fresh peaches or raspberries. To make the cream with strawberries, soak a tablespoon gelatin in 1/4 cup cold water. Dissolve further by setting cup containing gelatin in hot water. Mix in a scant cup-and-a-half of strawberry juice and pulp, tablespoon lemon juice and 1-3 cup sugar. Add gelatin and place over fire just long enough to dissolve together. Cool. When it begins to thicken, fold in 1-2 cups whipped cream. Turn into a wet mold lined with halved strawberries. Turn out of mold to serve 4 to 6 portions.

Orange Mess cooks as good as it tastes. Make it with a package of lemon flavored gelatin dissolved in a pint of boiling water. Add 6 tablespoons sugar, teaspoon lemon juice, also juice and grated rind of a large orange. Chill until cold and syrupy. Fold in cup heavy cream, whipped only until shiny and thick, but not stiff. Chill until slightly thickened. Turn into mold. Chill until firm. Unmold. Serves 6.

Tropical Fruit is made with a package of lemon gelatin dissolved in a pint of boiling water. Add one teaspoon salt. Chill. When slightly thickened, fold in 1 finely chopped figs, 8 finely chopped dates and a thinly sliced banana. Turn into a wet mold. Chill till firm. Unmold. Serve with whipped cream. This amount will serve 8.



Wire Preservers

Screens which can be taken up in frame by supporting ends of frame upon blocks and fastened at corners. Frame may be left standing on it as the ends of screening are pulled into position. When the bee is no longer busy, the screening will be pulled taut.

Summer—Weight Wools



SUMMER WEIGHT

Cool summer evenings make summer weight wools a necessity and the coat above is a chic example of the smart lines achieved in a boxy model of two tone blue plaid. Such trim little coats are ideal for travelling, as they pack so easily. Wool's ability to spring back after being crushed is unique. That accounts for the fact that wool garments, knitted or otherwise, do not crease easily, nor sag and tear when strained. After wearing they tend to come back to shape of their own accord . . . remove their own crease.

That's why wool fabrics remain good-looking longer.

There was a time to be comfortable, warm it was thought necessary to wear heavy clothing. But now we know that weight is not warmth. And here wool scores again.

Wool is light. One hundred miles of fine wool fibre (end to end) would weigh only an ounce. A fine wool coat may weigh as little as two pounds and a half; a woman's suit, as little as 22 ounces.

Although diving ideal protection from cold, wool is most agreeably light. Economy and durability go hand in hand. Wool wears "like iron." As a matter of fact it is 2-3 as strong as some metals, and stronger than others.

Compare the strength of a wool fibre with that of metal wire of the same thickness. Copper will support 18 units of weight; aluminum, 12; gold, 17, iron 24, silver, 10, and wool 15. Pound for pound, wool is the same as gold. For resisting heavy wear, wool may be said to be worth its weight in gold.

Yes, No-ing Your Child Is Beneficial

By Garry Cleveland Myers, Ph.D.

As I observe parents in relation to their tots at bathing beaches and summer picnics, I am encouraged with the many samples of sympathetic, understanding parenthood I observe. I am very sure that the number of such good behavior I have been able to observe has been increasing over a period of years. Of course, one child will have to see some terrible treatment of young children in public places. Nevertheless, the better sort of parenthood in this respect is prevailing. I do believe.

Needless Risks

It's a delight to see parents and older children patiently helping the tots to get used to the water without fear, even training the little tykes to float and swim. Toddlers at the beach and open picnic places usually have ample space areas in which to move about and play without annoying others or injuring property. Checking on the few necessary items for safety and regard for the rights of others, the parents of a little child can let him alone most of the time. Whereas some parents must be imposing the little child all the time, most are able to keep their bossing at the beach and park to a minimum.

On the Loose

Concerning the runabout from five to twelve, I am not so optimistic. It is disheartening to see so many of his age in public recreation places who have little or no regard for the authority of their parents. These children often become a nuisance to others, especially at picnics, defiantly facing dangers and defacing property despite the warnings and commands of their parents. Often these youngsters will venture into deep water or beyond known safe bounds right before the helpless mother's eyes, as she calls in vain. And if a tragedy occurs!

Some city children, visiting in rural places, not having learned adequate obedience, will venture into dangerous swimming holes, bured on by the more experienced natives.

Sometimes two or three of these runabouts, seeking adventure, will experiment with improvised rafts and scows, all too often resulting with accident. Parents should guard their children from such foolish risks. In order to do so, these parents will have cultivated habits of obedience in the first few years. The years to the end that he will accept the "No" of parental control as to have a wholesome respect for authority thereby. Such children are not the best trained in obedience will meet with serious or fatal accidents. Parents with those who have not learned to obey.

Many children crippled for a lifetime or killed in accidental deaths would have the privilege of living on to old age with sound whole bodies if they had been properly and been disciplined in the ABC's of obedience.

But we must not be too hard on their parents. Have they not been told by alleged experts for years and years that they should never lay the hand on the child to restrain him, else they would warp his personality? No matter about his life, warping his body, his character or future citizenship. Surveys have proved that such adequate restraint will warp personality. I believe, however, that restraint is necessary to prevent such warping.



Wire Preservers

Is buying food for your family a problem? Then Eleanor Ross' new booklet, containing practical hints on what, when and how to buy meats, vegetables, cereals and fruits, may help to be thrifty and thrive.

CAROLINE CHATFIELD says today—

The Friend We Envy Has Her Troubles Too

"Never again will I envy anybody," she said. "I have a friend who has always seemed to ride on the crest of the wave. She's had everything she could desire. Apparently she's had no cares, no heartaches. Life seemed to have dropped all its cares in her lap and she had only to pick them up and nibble. Recently, in a moment of weakness, she opened her heart to me and, to my amazement, I saw that she had the same sort of problems and mental anguishes I have. She has been struggling to get on top of them, just as I struggle. And the very things I have envied her are the causes of her problems."

"Every heart knoweth its own bitterness," wrote the Psalmist, which is an elegant way of saying every one of us has his problems and sorrows and we needn't be egotistical to the point that we think ours are bigger and bitter than the other fellow's. But we do.

If our problems grow out of poverty, we look at the affluent and say: They have nothing to worry about. If we were sitting pretty as they are, we'd never complain. No? Oh yes, we would. Money greases the wheels of life and makes them purr as they turn but it takes the motive power of character to turn them. Money can't buy that. Some of the most wretched people in the world are rich as cream, and much of their wretchedness is a direct result of their riches.

If we are alone in the world, harassed by a sense of loneliness and isolation and fear of a desolate old age, we look at our friends who are surrounded by families and we say: They have the best of life; love, companionship, fun right at hand and the certainty that they will have a helping hand when they are old and infirm. No misfortune for their griping. Sometimes it happens that the loneliest people live under family roofs, and sometimes it happens that hate instead of love permeates the atmosphere of family life.

Every one of us has his problems, his sorrows, and we can get on top of them more easily by comparing with those who appear to have life, love and happiness by the tail. No matter how hard we look we can't find an adult whose heart doesn't ache alternately with troubles and triumphs. "Every heart knoweth its own bitterness."

CAROLINE CHATFIELD.

Two Birthdays A Year?

Champaign-Urbana, Ill. — The city of Urbana, which recently elected an October-time mayor by refusing to follow its sister city, Champaign, in adopting daylight saving time, as a result of the dual time systems must set a birthday for the twin children of Mr. and Mrs. Marvin Ross, Chicago.

The twins, a boy and a girl, were born July 15, at Carle Hospital, Urbana, at 11:15 p.m. and 11:31 p.m. Central Standard time, the girl first.

Carle Hospital, however, like the other two Urbana hospitals, adopted daylight saving time with Champaign despite Urbana's refusal to do so. This means that according to hospital (and Champaign) time, the babies were born shortly after midnight July 16.

One suggestion has been made that the twins be allowed to celebrate two birthdays each year, another is to leave the question up to a joint session of the Champaign and Urbana Chambers of Commerce to take under advisement and settle.

After all, it's no boon to twin-city commerce for people to come here for the births of their children and then not even know when it happened, say citizens.

Ross is not too perturbed over the problem and being quite happy about the whole thing, is expected to settle it for himself. The Urbana city clerk has not yet announced his intentions in regard to filing the birth records of the twins.

Daily Dusting Helps Furniture

Daily dusting goes far in the care of your furniture. Paper dusters are very convenient as they may be discarded after the job is done. When using the vacuum cleaner, it is a simple matter to get out the upholstery tool and dust the upholstery of the furniture. Now and then, as they need it, table and other wood surfaces should be polished. First be sure the surface is clean, then apply the polish very sparingly and evenly; let it set and polish to a soft gloss. When it comes to white spots on white furniture, prevention is easy but cure is difficult. Always use coasters under glasses and cups and wipe up drops of water or beverages at once. Never cover the dining room table from hot dish mats by placing an asbestos mat under the linen directly beneath the dish. — Katharine Fabre in Good Housekeeping.

Rinse Well After Home Shampoo

By L. HELEN FOLLETT

Mama goes to the beauty shop for her shampoo and wave. The teen age daughter usually gets her head scrubbing in the bath tub. Naturally, mama or housemaid does not know the beauty ropes and the result is that the Family Treasure may issue from the ducking with tresses dimmed by soap deposits. That condition means that ringlets will soon string out like ducky will not be a happy child when she looks in the mirror.

The shower does not rinse as well as a bath spray which can be held close to the scalp. There should be three soapings, as many rinsings. All soaps are not suitable for shampooing. The bar should be melted and the liquid allowed to stand several days before using. Before it is applied, surface dust should be removed with clear warm water. Unless there is a rich lather that stands up like beaten white the hair will not be soft and shampoo her child's hair in a silky.

Any woman who fancies she can wash bowl, clearing away the suds by using a washcloth, is plain dippy. Beautiful dirt, plus oil exuded by the sebaceous glands of the scalp, combine puts up a tough fight against her.

Little Goldie Locks is in special need of careful shampooing to retain the sunny glints in her glory locks. Usual shampooing will make the hair drab, without character.

•

One of the beauty burdens of the bare-legged girl is the growth of fuzzers on the pretty shanks.

These, fortunately, can be removed by the use of depilatories. Experiment with an application the size of a quarter, if you have phobias and it is just as well to test.

It is not wise to use Daddy's razor. What is a soft downy growth may develop into horrid bristles. If the little shafts are dark, bleach with peroxide instead. Add one single drop—I said drop, not dropper—ammonia to two tablespoonfuls of peroxide vol. 17. Apply with cotton once a day until the fuzz is white.

WOOL FOR THE SUDS



By PRUNELLA WOOD

HOSTESSES have enough to think about without bothering with their guest's wardrobe comfort. If you're spending Labor Day weekend in the country or at the beach, when a thin wool frock is likely to be a necessity, take it along. It may be unbearably warm when you leave town, only to turn fall-like overnight.

The two-piece outfit sketched is one you can put on in the morning and feel comfortable in at least until noon. Should you get a bit warm in it, don't worry . . . the wool is really washable and will press almost as easily as your cottons.

Made for Each Other



By PRUNELLA WOOD

IMAGINE PUNCH without Judy, and you can imagine two small sisters not dressed alike. Even best friends are adopting the twin wardrobe idea, going places together in matching frocks and hats, and swimming in suits just alike, the summer through. Many a candid camera picture is going to be interesting years hence just for this fashion vogue. The clan plaid suits sketched are made of gingham and completed with white cotton blouses. Boleros are in navy, repeated with red and white for the pleated skirts.

America's Happy Hunting Ground

By TEMPLE MANNING

"THE Venice" of America," that's the favorite name for that wonderful vacation resort, the Thousand Islands area. Of course there is no piazza of St. Marco, no Royal Palace and no fabulous palaces lining the canal banks. But the islands, and the channels that criss-cross between the seventeen hundred clumps of earth that mother nature has cradled in the bosom of the historic St. Lawrence certainly do suggest the Adriatic coastline.

The Thousand Islands, happy hunting ground for millions of summer visitors since the turn of the century, is an area that is not only rich in natural beauty but rich in historic interest too. And before visiting that fairyland of islands and inlets, dotting the river, it is worthwhile to read about the happenings that added lustrous chapters to the history of this nation. Along the river from Alexandria Bay, that grand vacation spot,



At the Thousand Islands.

to Cape Vincent, over to Chaumont Bay and Henderson Harbor, there is interest to thrill the soul of every. There's much of France there too. A Bonaparte settled King Joseph of Spain acquired high properties through his agents and spent three summers in the Thousand Islands area. His retinue built massive homes, some of them the finest examples of architecture.

The area is enchanting when viewed from the air with the brilliance of green clad islands seeming to float on the ribbon of cobalt blue that is the St. Lawrence. After the aerial view, it is hard to take one of the many hundreds of tour boats for a marine tour of the islands. Here, on one of them is a swell view of Boldt Castle, sometimes referred to as the American Taj Mahal. Certain it is that this architectural gem with its magnificent gardens was built as a summer residence and a surprise for a devoted wife. It remained a memorial for she did not live to see it. Despite all the beauty, splendor and beauty that was poured into Boldt Castle, the owner never set foot in it or even saw it.

As for life in the Thousand Islands region, it is enjoyable and easy. There are ten state parks before entering Canada, easy for the public and where week-end picnic parties on a grand scale are held. Boating is also catched along the banks of the St. Lawrence; there are fine golf courses and fishing is tops. Neighboring farmers provide fresh vegetables, eggs and other foods at nominal costs, making it possible for a family to camp out for days on end at very reasonable expense. Of course life at the area's resort hotels is on a vastly different scale, but it is a grand idea to try holidays at where everything is obtainable and where nothing goes.

The recently completed Thousand Islands International Bridge, which has capacity for 1,000 cars per hour, provides a scenic route across the islands to the town of Gananoque. From Collins Landing on the American side to Ivy Lea on the Canadian side is a scenic sightmile highway that winds across Wells Island.

Fur Coat Hems Will be Trimmed

Bombay Lamb Edged With Deep Band of Silver Fox

New York — Trimmed hems are in again, and the luxurious adventoon fur coats is a princess type in Bombay lamb, with fur edging in a deep band of silver fox. Tiny pill-box hats of the same fur with a wide veil, will also be worn by the fur and pearl gray velvet gloves have the long cuffs to cover queen's best outfit.

Blouses back coats also deserve mention among the new dress ideas seen in fur coats. This silhouette is one which the mink coat will find flattering and wearable, particularly in one of the fall furs.

And, for the woman who wants a fur coat that she can wear for her best dress, and that will be in style for many seasons, there is the "princess letter" that the swagger coat with tuxedo closing.

Indians Increase Lead As Tigers Drop Weird Decision; Reds Gain Game and Half

Foxx Boosts Home Run Record to 495 With Pair of Four-Baggers

REDS WIN TWO

Bees Spoil "Fitzsimmon's Night" for 33,890 Brooklyn Fans, Winning 2-1

Over Dodgers

(By Sid Feder Associated Press Sports Writer)

For the sake of balancing up the ledger, it's a good thing Jimmy (The Beast) Foxx is a handy guy out there on the ball field.

At this writing, Jimmy seems a cinch to make the Cooperstown institution when he gets around to winding up his great career and settling down to talking care of his sinus. However, since there always are two first sackers in the hall of fame—Lou Gehrig and George Sisler—and since Jimmy generally has been regarded as a first baseman, that particular niche is going to be somewhat overcrowded.

But Jimmy has filled in ably at third base on his time, has pitched some and done outfield patrol when needed. At the moment he's catching for Boston Red Sox, simply because there's no one else around who can handle the assignment. So Jimmy's bid might as well be from that spot as any.

Foxx's latest contribution to his record as one of the game's more-or-to-be-forgotten fellows is in boosting his life-time total of home runs to 495 with a pair of four-baggers in yesterday's 10-inning 7-6 decision over Washington Senators. This puts him in second place among the home-hammerers of all time, but it pushed him past old iron horse Gehrig, who wound up with 494, and left only Babe Ruth out in front.

"The Beast's" second jackpot wallop yesterday broke up the ball game and enabled the Sox to pick up a game in their chase after Detroit Tigers for second place in the American League race.

The Tigers started out all right, but Chicago White Sox exploded a nine-run firecracker on Tommy Bridges in the eighth inning to beat them in with a 13-4 victory.

This loss, coupled with Cleveland's 6-5 victory over St. Louis Browns, in which Bob Feller flipped his 21st victory of season, boosted the Tribe's American League lead to 3 1-2 games. The Yankees and Athletics took a day off.

Cincinnati's Reds also did a little lead-boosting in the National League. They climbed over Chicago Cubs for 36 hits and a sweep of a doubleheader, 8-4 and 6-2, to go 6 1-2 games out in front.

The Cards broke even with Pittsburgh, losing the first game 6-5 and taking the afterpiece, 8-3.

A total of 23,560 customers jammed Shibe Park to see Freddy Fitzsimmons "night," and after Pat Freddy retired a variety of pitchers Boston Bees nipped the second-place Dodgers 2-1. Buddy Lewis got his 13th-inning single.

Hal Schumacher settled down after getting up two runs in the first inning and buried an eight-hitter for a 5-3 New York Giant victory over the futile Phillies.

Yesterday's Stars

(By The Associated Press)

Jimmy Foxx, Red Sox: His second homer of game, in tenth inning, downed Senators 7-6.

Duncan Rigney, White Sox: Stopped Tigers with five hits and one run for eight innings and helped them to win 13-4 decision.

Ellis Fletcher, Pirates, and Enos Slaughter, Cardinals: Former's ninth inning single drove in winning run for 6-5 opener victory; latter hit triple, double, three runs in two runs, in 8-3 nightcap triumph.

Buddy Hassett and Dick Siebert, Bees: Hassett's 12th inning single drove in winning run as Stringevith tossed five hitter for 2-1 win over Dodgers.

RED BIRDS LOSE AGAIN, MARGIN CUT TO A POINT

Rochester Only a Percentage Point in Front of Newark Following Losing Streak

176 ERRORS

Bears Break Even With Buffalo to Close Gap on League Leaders

Whatever became of that nine-game lead Rochester Red Wings used to have in the International League? It looked pretty big at one time, but the Wings are just one percentage point ahead of Newark Bears today.

The Bears started to whittle away at Rochester's lead when the Wings began dropping the close ones. During the past week, Newark beat the Wings three out of four games, two by one-run margins.

No sooner did the Red Birds escape from Newark than they ran into Jersey City. They blew a 1-0 decision to the Little Giants yesterday and retained first place only because Buffalo came to their aid by splitting a doubleheader with the Bears.

Mike Ryba of Rochester pitched a three-hit game, out his mates provided him with only five ineffective blows off Bill Harris and when the tough spot came Frank Kreutzer emptied. Kreutz's error followed an eight-inning double by Aubrey Epps and scored all the way from second.

It was the fifth error of the season for the Wings, who top the league in that respect.

Newark could get only two hits off Buffalo's brilliant rookie, Hal White, who started up his 12th victory and his third two-hitter of the season. When the floodlights were turned on the Bears wound up with 19 hits and 6 runs.

In the only other game last night, Syracuse Chiefs defeated Montreal 4-1. The Toronto-Baltimore doubleheader was rained out. 12-3.

Cincinnati Reds Sure Champions, Boast Fans

(By John Wyre, Associated Press Sports Writer)

Cincinnati, Aug. 17—(CP)—It's still mid-season, the dog days of August are here, and baseball promises is a lethal pastime, but there's a feeling growing in Portopolis that the Reds are going to win another pennant. Likewise a World Series.

Among the factors by which Redleg fans arrive at the conclusion that they'll see another and more satisfactory World Series are these:

(1) Paul Derringer's new knuckle ball. He's been working on it for years and it's finally under control. It has helped him to two-hitters and one two-hitter, the latter against the New York Giants on July 21, when he got down the plate 21 men in order. Babe Young threw a knuckler on the same hard spot in the eighth and it went into the bleachers.

Walters in Form

(2) Bucky Walters' ever-present mid-season form. He was knocked out of the box just twice in his first 19 games and won 16 of them.

(3) Jim Turner's development from a "spot" to a regular pitcher. The ex-Bostonian, who came at the waiver route of Les Scarsella, now back in the minors, has earned his dollar a day ever since he got into a Cincinnati uniform.

(4) Gene Thompson's refusal to say "uncle" to the sophomore jinx. This big fellow, as cool as Derringer in his youth, won 13 games and lost five last year and won 10 up to mid-season this year. (5) The Reds's hot-shot fielding, which has plenty to do with the four reasons above. The Reds are averaging less than an error and more than a double-play per game. It's a fast hopper that goes through the infield on the ground, that is, past the outfield for extra bases.

(6) Finally, the kind of hitting that wins games even if it doesn't produce a batting champion. Frank Crap. Any pitcher will tell you that for a hunk of .265 hitting he'd rather have about as many soft spots in the line-up as a green banana.

League Leaders

(By The Associated Press)

American League

Batting: Williams, Boston, .406.

Runs batted in: Greenberg, Detroit, 100.

Hits: McCosky, Detroit, 133.

Doubles: Doerr, Boston, Cleveland, 31.

Triples: McCosky, Detroit; Finney, Boston, and Keller, New York, 12.

Home runs: Foxx, Boston, 31.

Stolen bases: Case, Washington, 22.

Pitching: Newsom, Detroit, 15-2.

National League

Batting: Rowell, Boston, .353.

Runs: Frey, Cincinnati, 92.

Runs batted in: F. McCormick, 92.

Hits: Herman, Chicago, 140.

Doubles: F. McCormick, Cincinnati, 34.

Triples: Ross, Boston, 12.

Home Runs: Mize, St. Louis, 34.

Stolen bases: Reese, Brooklyn, 19.

Pitching: Fitzsimmons, Brooklyn, 12-3.

Reds Don't Need Hitting to Win

By TOM SILER

Associated Press Sports Writer

Chicago, Aug. 17.—(AP)—It probably wouldn't work for any other team in the league, but Cincinnati Reds have learned they don't need much hitting to win a baseball game these days.

The Reds first discovered this a year ago, and this year they apparently are seeing just how little they can get by with at stick-work to qualify for the world series.

One-run, two-run and three-run specialties. The club plays for one run as if it were a fortune. Reds' Bucky Walters has the pitching to make a run look pretty big.

The season started Cincinnati has averaged a little better than three runs a game while holding the opposition to slightly more than two runs. The Reds have won eight and lost nine games, scoring 84 runs to 62 for their foemen.

The club's only two sharp hitters at present are Catcher Ray Mueller and Lonnie Frey, a shortstop-turned-second baseman. Mueller has batted .315 and Frey, .310.

Cincinnati, now topping the National by six games, has less runs than any team in the American League and less hits than seven clubs in that circuit. On the other hand, the Reds have allowed only 354 runs, more than a 100 fewer than the best American League mark.

K-NINES SCORE IMPRESSIVE WIN OVER BIG-Z

Kreages Stay in Girls' League Finals With Abbreviated 28-24 Vic.

BETTY ADAMS CHASED

Norma Cornsel is Big Hitter for the Rallying Winners, M. Orr Next

Staging a concerted Merrivell finish in the final inning when they were hurling two runs and facing certain elimination, from the Ladies' Mercantile softball playdowns in defeat, Stub Barrett's K-Nines rallied to score six big runs and run up a 28-24 score on the Big-Z team at the Flats last evening as they went their first game of the series. With the series now standing two games to one in favor of Keller's, the same two teams will battle it out again next Tuesday evening, when a win for the Big-Z team will proclaim them champions, while a win for K-Nines will tie the series at two games apiece.

Sheer power of hitting determined the margin between the two teams last night, Keller's taking an early first inning lead, only to have the K-Nines take the second inning with an eleven-run barrage which gave them a lead that was never relinquished until the top half of the final inning. The Kreages went into the lead and appeared to have the game safely tucked away.

Evelyn Orr was on the hilltop for the winning nine and pitched well although was nicked for 25 safeties, was real stingy with extra base clouts. Betty Adams' mates made their hits count with no less than seven runs and five two-baggers ringing off their bats as they forced Betty Adams from the mound, starting the third inning to go on and pound out the rest of the runs, replaced her on the hilltop.

Norma Cornsel with two triples, a homer and a double in five official trips to the plate, was one of the big hitters of the evening, with Mary Orr counting two homers and a triple, while M. Thompson banged out five singles for the winners. Betty Adams, who was touched for out of six as she hit three singles in the stanza, was very gift on each team connected for at least one safety.

Tempers began to get a trifle rifled as the game neared the finish and Betty Adams was waved from the Keller line-up for objecting strenuously against the umpire's decision of a play at second base. Bennett at third for the losers was rendered "hors de combat" for a moment when she tagged a runner at the hot corner for the final out of the game.

The line-ups:

Kreages—Bennett, 3b.; Golden, 2b and p; Garrow, ss.; Adams, p and 2b; Thompson, c; Hunter, c.f.; Cordon, l.f.; Moore, r.f. and Donovan, c.

K-Nines—Clarke, r.f.; Richardson, ss.; Cornsel, c.; Thompson, 1b; Belnap, 3b.; M. Orr, c.f.; E. Orr, p.; Adams, 2b. and Lickfold, l.f.

Score by innings:

										R.	H.	E.
K-Nines	2	11	2	1	2	3	0	—	—	28	25	5
Zellers	3	2	1	8	3	4	5	—	—	24	25	3

Umpires: Cy Young and Ted Townsend.

MARSH HURLS SHUT-OUT BALL AS LATTA WINS

With Joe Marsh hurling shut out ball, Latta drew first blood in the opening game of the semi-finals versus the Canniton "Sluggers" on the former's home diamond, when Latta triumphed 3 to 0 over the Sluggers.

Latta opened their early bagging one in the second, and two in the third when both teams playing sterling defensive ball, behind good pitching, from the second to the last paced the homesters with a double and single as Canniton failed to get a hit. Latta's two in seven. Jarrell, Curley and Empson had two hits apiece, Curley the Bleekman hit a triple.

Latta bunched their base blows in the fifth to start to their scoring across and snatch victory. The second game of the league series will be played at Canniton on Monday night, Latta playing their first league ball and deserved to win. Marsh struck out seven to May's four.

The score by innings:

Canniton ..... 0 0 0 0 0 0 0—0 runs
Latta ..... 1 2 0 0 0 0 0—3 runs

The line-ups:

Canniton—E. Jarrel, R. Collins, J. Empson, B. Bleekman, M. Gannon, J. Curley, D. Sharp, O. May.

Latta—O. Parks, T. Merwe, J. Callaghan, Jas. Parks, Jos. Parks, J. Harrison, Goulet, Wager, C. Hall replaced Goulet.

Umpires—Plate, J. Carson, field, W. Houston.

Fights Last Night

(By The Associated Press)

Chicago—Georgie Morello, 134, Detroit, outpointed Cesar Spencer, 134, Chicago (8).

Hollywood, Calif.: Richard Lemos, 129, Los Angeles, stopped Charlie Mitgel, 130, Los Angeles (5).

SPURS IN LUCK

London—(CP)—North Middlesex Assessment Committee has reduced Tottenham Hotspur football club rates assessment to $5,562 from $11,124. They had asked for reduction to $2,225.

ESCAPES CROWD'S IRE

London—(CP)—Police were called to quell a disturbance at a Bethnal Green stadium near here when the crowd of spectators ran over the track to attack the judge after he had altered a decision. The judge escaped.

NO RELIEF IN SIGHT AS FAR AS THE WEATHER IS CONCERNED —

But—

YOU CAN BEAT THE HEAT WITH

Slacks

FROM QUICK & ROBERTSON'S

● **COOL and COMFORTABLE.**

QUICK & ROBERTSON

CLOTHIERS OF QUALITY

CALLING 'EM

Between the Lines

— By —

Lou J. Colling

Bill Walshe, the Kingston sports scribe, thinks ball probably gives the average fisherman more consternation than conversation than any other part of fishing. Expert anglers often disagree on the type of bait to use and there are various methods of handling live bait, causing extra confusion for the man who only goes on an occasional fishing jaunt. Lefty Reddick, the Montreal Star fishing expert recently gave us some interesting angling advice that should solve some of the difficulties for a rookie with a rod and reel. He explained how to adjust live bait for a hook. Some of his tips are as follows:

"How to 'bait up' is probably the most important thing you should have under your finger tips, for this governs the attractiveness of your bait and the results it will bring you. Check your methods of keeping various types of bait alive as long as possible, and presenting them in the most attractive manner with the following:

"Worms—Never 'stuff' or thread them on the hook. Chuck a worm in the water next time you are out and watch the slow lifelike way it sinks to the bottom. No fish would entertain the slightest suspicion of it—therefore, your best bet is to keep it on the hook in the same lifelike manner. It will live longer this way and retain all its normal attractiveness to fish.... Minnows—Pass the hook through the flesh just under the back fin. Don't be afraid of letting the barb show. The main thing is to keep the minnow alive and frisky. The method does not harm your bait a great deal and balances it properly on the hook. Minnows can also be hooked through both lips, but it is questionable whether this method is effective.... Frogs—Hook through the lips or use a metal harness. For casting or trolling, the harness is best .... Grasshoppers—The hook should be inserted through the upper part of the back with the point facing the head. Make sure the legs are left free .... Helgrammites—Hook under the armor-like casing just below the head .... Crawfish—The first rounded section of the tail is the place. Insert the hook here, down through the belly and end up with the point towards the head.

"Small frogs are best for bass. Search for them along grassy banks near the water. A hand net makes capturing them more effective.... Trout are unusually fond of grasshoppers. On cloudy days and you can use a sizeable fun floating the hoppers down over the deep holes. It's just about the nearest thing to dry fly fishing we know of.... Spin-casting enthusiasts go for crayfish without ever seeing a helgrammite in the shiny casing one. You'll find them under logs and rocks near the water, and do the bass love 'em!"

Do you remember when Henry Armstrong went the toughest 45 minutes of his career in the ring three years ago tonight when he defeated Lou Ambers for the world lightweight boxing crown. It was Henry's third title victory in 16 months. He had previously defeated Ben Jeby and featherweight Ben Jeby and featherweight Ben Jeby and featherweight

AUTO FINANCE

AUTO LOANS REFINANCING

Cut down your monthly payments, get cash and save money on your present loan. Deal direct with a quick, guilt-edge basis for borrowing. Only the strongest plans. Quick service. Finance with the largest company of its kind in Canada.

D. H. MARSHALL
21 Bridge St. E. Phone 1073

CAMPBELL AUTO FINANCE
Windsor, Hamilton, Toronto, Ottawa

Business Directory

MINERAL BATHS

MINERAL BATHS AND MASSAGE. The Finest Equipment for Shortwave, Arthritis, Sciatica, Lumbago, Rheumatism, Neuritis, Neuralgia, Infra-red, Ultra-violet, Electrotherapy, Colonic Irrigation. Phone 3000. Dr. Chas. Stanley Hall, Bloomfield. THE STRATH HOTEL, Toronto. 325 Wellington St., Belleville.

CHIROPRACTOR

L. A. WYATT, Ph.C., Chiropractor and Neuro-Therapist. Mineral Baths. Office with oil and alcohol rub; electric massage; electric vibration; manipulative surgery and colonic irrigation. Phone 2000. 10 Campbell St., Belleville.

R. R. and VERA B. PITCHER, Ph.C. Chiropractors. 167 Front St. Chiropractic Adjustments, Radiation Diagnosis and Treatments, Ultra-Violet and Infra-Red Radiations, Coagulation, Galvanic and Faradic Currents. Phone 3000. Office hours: Mon., Wed., Thurs., Sat., 9 a.m. to 5 p.m. Tues., Fri., 9 a.m. to 1 p.m. Closed Tuesday afternoon, Oct. 1st, 1940.

INSURANCE

The thought of Fire loses half its Terrors when you're protected with our Fire Insurance.

SANDY BURROWS
and
HOWARD FROST
LIFE and FIRE INSURANCE
249½ Front St. Phone 620

HALL & EARLE

General Insurance, Fire, Automobile, Accident and Plate Glass
210 Front St. Phone 1136w

LEGAL

GORDON ROBERTSON, BARRISTER, Etc., Belleville. Money to Loan. Suite No. 1, 236½ Front St., Belleville. Office: Campbell and Robertson Block, phone 2000.

Screen Clock

BELLE THEATRE TIMES

UNTAMED
(In Technicolor)
Ray Milland, Patricia Morison, Akim Tamiroff
2.10 — 7.35 — 9.46

McCARTHY THEATRE TIMES

OUT WEST WITH THE STOOGES
Edith Fellows, Dorothy Ann Seymour
3.40 — 7.00 — 9.10
MY SON IS GUILTY
Harry James, Bonita Granville
2.30 — 5.10 — 10.15

CAPITOL THEATRE TIMES

HIGH SCHOOL
Jane Withers, Joe E. Brown, Jr.
7.15 — 10.10

MAD HOLIDAY
Edmund Lowe, Ellen Landi, Zasu Pitts, Edgar Kennedy
8.40

Burr's

Burr's, Aug. 17.—Mrs. Fred Maxwell, Bowerman's, spent Tuesday with her daughter, Mrs. Donald Parks.

Mrs. Norman Price visited her cousin, Mrs. J. R. Marvit, last week.

Mr. Clayton Carter had threshers on Wednesday.

Mr. and Mrs. Guy Welsh and Jean spent a few days with Mr. and Mrs. Ewart Haines.

Mr. Leon Caughey was at Belleville on Tuesday.

Mr. and Mrs. J. Moon left on Thursday for their summer camp at Mr. J. L. Ross' point on West Lake near Wellington.

The young lady members of the M.B.B. Comrades are camping this week at Cold Creek. The girls from this community include Misses Hazel and Marion Davis, Zelda Carter and Betty Sergeant.

Mr. and Mrs. Clayton Carter took a number of girls to Oak Lake on Sunday and when returning home called on friends at Halloway and Belleville.

Master Bobby Elgie has returned from Toronto where he's spending his holidays with his grandparents, Mr. and Mrs. C. L. McHenry.

Mrs. Ray Price is spending a couple of weeks with Mrs. J. R. Marvin.

Mr. and Mrs. Clayton Carter and family spent a recent Sunday in Peterboro.

Mr. and Mrs. Clarence Vincent spent a day last week with her parents, Mr. and Mrs. Jack Thomas Mount Pleasant.

Mrs. George Fox and Irene visited Mrs. Cyrus Fulford on Friday.

Mr. Norman Poe, Belleville, called to see his mother, Mrs. Geo. Fox, on Thursday evening.

AGENTS WANTED

to sell in coming war loan campaign and to act for Toronto Bond House selling high grade securities. Experience unnecessary.

Monthly retaining fee and commission.

WRITE BOX "Z"
ONTARIO INTELLIGENCER
A18-3t

WANTED

POSITION IN BUSINESS OFFICE by young man, 22 years of age, with one year's experience as invoicing agent and in general office work. Apply Box 734, Frankford, Ontario. A17-3t-22

POSITION BY STENOGRAPHER, graduate of O.B.C., with some experience in shorthand and typewriting. Phone 133M. A17-1t

EXPERIENCED HOUSEKEEPER, at once for one elderly gentleman. Country home with every conveniences. Apply in writing, stating age, healthy, cooking, bath, etc. Write Box E, Ontario Intelligencer. A17-1t

MAN WANTED TO TAKE charge of Furniture Store, in small Ontario town, selling experience in other lines will be helpful. Good opportunities for a go-getter. Write to Box F, Ontario Intelligencer. A16-3t

TO RENT FROM SEPT. 1ST, completely furnished house or apartment, with three or more bedrooms. Write Box S, Ontario Intelligencer. A16-3t

TO RENT A BLACKSMITH SHOP with tools or would accept position as blacksmith. Write Harper Enox, Springbrook, Ont. A16-2t

POSITION AS HOUSEKEEPER for small family or elderly couple. Experienced cook. Phone 1860R. A15-3t

IMMEDIATELY RELIABLE COOK general for light housework. References required. 134 George St. A15-3t

AGED COUPLE WANT TO RENT with option of buying about one or two acres of good garden land with good barn and small house around Belleville or Trenton. Write Box D, Ontario Intelligencer. A15-3t

FRESH COWS AND SPRINGERS. Phone 815 or write C. E. Scott, Belleville. J20-1f

CASH EVERY WEEK! SELL UNIversally used RED TAG Nursery Stock full or part time. 1300 varieties. Samples and sales help, no investment required. Dominion Nurseries, Montreal.

MEN WANTED

ATTENTION! WAITING TO BE CALLED UP? YOU STILL HAVE TO LIVE! WE'RE WORKING! Put the interval to PROFITABLE USE! We have several good openings waiting for ambitious men. GET STARTED TODAY in a business of your own AT ABSOLUTELY NO RISK. With our money-back guarantee, you lose nothing, even if you have to give up in a few days! Build up a steady chain of customers AND PICK UP WHERE YOU LEFT OFF WHEN YOU COME BACK! FAMILEX, 570 St. Clement, Montreal. A10,17,24,31, 7f,14

AGENTS WANTED

INTERESTED IN EASY MONEY? Sell two hundred popular, guaranteed necessities, Toilet Articles, Spices, Extracts, TEA, COFFEE, etc., from house to house. NO RISK under Thirty Day Trial. If anxious to work, ask for complete FREE DETAILS without any obligation: JITO PRODUCTS, 1433 Monkrish, Montreal. A15,12,14,17,19,21,24,26,28,31 5t,7

MALE & FEMALE HELP WANTED

NOW IS THE TIME TO QUALIFY for a Government Job as Clerk, Stenographer, Bookkeeper, Stenotypist, etc. Three Dominion-wide exams held since war began. Free Booklet, B.C.C. Schools Ltd., Toronto 10. Oldest in Canada. No agents

TREASURER'S SALE OF LANDS

In the County of Hastings, in the Province of Ontario.

To Wit:

By Virtue of a Warrant issued by the Warden of the County of Hastings bearing date of the Twenty-second day of July, 1940, sale of lands in arrears in the Town of the County of Hastings will be held in Shire Hall, in the Town of Belleville, at the hour of Ten o'clock in the morning on Thursday, the Seventh day of November, 1940, unless the taxes and costs are sooner paid. Notice is hereby given that the list of lands for sale for arrears of taxes is being published in the Ontario Gazette on the Third day of August, the Seventh day of September, and the Fifth day of October, 1940, and that copies of said list may be had at my office, 228 Church Street, Belleville, and at the Registry Office this Eighth day of August, 1940.

Treasurer of the County of Hastings.
A10,17,24,31, S7,14,21,28, O45,12,19,26 N2.

FOR SALE

31,000 FEET DRY PINE LUMBER. Apply Mrs. H. Sullivan, R. 2, Frankford. A17-3t

FINDLAY COAL AND WOOD range. Apply 7 Meyers Street, Phone 1801. A17-1t

ONE DAYTON ELECTRIC MEAT Slicer, in good condition; used only one year, also National Cash Register. Write Box O, Ontario Intelligencer. A17-1t

USED GENERAL ELECTRIC REfrigerator. No reasonable offer refused. Call 2015J. A16-3t

KROEHLER BED CHESTERfields, studio sets, kitchen cabinets, dining room sets, tea boxes, dressers and various articles, used, in good condition. Bargains. Need space. Model Home Furniture Co., 312 Front St. Phone 536. A16-3t

HOUSE, 35 OLIVE STREET, 7 rooms and unfinished attic. All conveniences. Apply Mrs. Mary Bynan, 236 Bleecker St., Toronto, Ont. A15-1m

FRONT VERANDAH COMPLETE. May be seen at 317 Albert St. A15-3t

32-36 THRESHING MACHINE, reasonable, good condition. Roy Holgate, West Huntingdon. A13-3t

6 STRACHAN STREET, CLOSE to North Front St., Trans house, immediate sale desired; cash offers will be considered. Belleville Locators (Geo. N. Gorman). 166 Front St. Phone 99. House Phone 587. A9-1f

INVEST IN REAL ESTATE. Many persons are doing so. We should be glad to show you some excellent buys. Belleville Locators, Geo. N. Gorman, Prop., 166 Front St., opposite City Hall. J30-1f

BUSINESS PROPERTY, — 118 Front Street, just north of the former fire hall, near Dundas Street. Concrete building, two floors. Offers will be considered for the purchase of this building, which is to be sold by August 31st, next. Geo. N. Gorman (Belleville Locators), 166 Front St., opposite City Hall. A13-tf

PERSONAL

YOU CAN RUN A HOME KINDERgarten with our help. Canadian Kindergarten Institute, Toronto 10, Ontario. f6-sat

TENDER

Tenders will be received by the undersigned, up to 12 o'clock noon, Saturday, August 24th., for the supply of 30 tons of stove and nut coal, delivered at the County Court House.

E. S. DENYES, 220 Church St.
County Clerk. Belleville, Ont.
A17-1t

3rd. Sidney

3rd Sidney—Mr. and Mrs. Arthur Saylor, accompanied by Mrs Selburn Westover, attended the funeral on Wednesday of Mrs. George Cliff, Napanee, who was an aunt of Mrs. Saylor.

Mr. and Mrs. Clarence Jones of Niagara Falls, are spending their holidays in Prince Edward county and visited Mr. and Mrs. Kenneth Jones last week.

Miss Jewel Bailey has returned to her home after a pleasant holiday spent at Baltimore.

Mrs. John Townsend and daughter Joyce of Holloway are spending a short time at the home of Mr and Mrs. Everett Nicholson.

Mr. and Mrs. Kenneth Bovey and daughter of Washington, Mr. Harry Bovey and daughter of Tennessee, Mrs. Seager and son, Syracuse and Mr. and Mrs. Jack Gilson of Flint, Michigan, have been recent guests at the home of Mr. and Mrs. Wm. Wheeler.

KILL HUGE LEOPARD

Tulbach, South Africa—(CP)—A leopard, measuring nearly six feet was trapped and killed by Andries Louw. The leopard had been killing sheep in this area for many years.

PAULEY'S
DRUG STORE
Open Sunday

TO LET

LOWER APARTMENT, FURNished, heated, use of phone. 69 Bridge St. west. Phone 825M. Immediate possession. A17-3t

ONE LARGE FRONT ROOM, ground floor, one room second floor, unfurnished, or partly furnished, reasonable. Apply 76 Victoria Ave. A17-1t

BRICK HOUSE, EAST HILL, large living room, dining room, kitchen, wired for range, gas, three bedrooms, bath, furnace, cellar, garage. Immediate possession. H. Taylor, Shannonville. A17-1t

3 ROOM APARTMENT, UNFURnished to let at 164½ Church St. A15-1m

FARM 426 ACRES. 200 ACRES work land, water and pasture. Good buildings. Mrs. R. Sullivan, R. 2, Frankford. A17-1t

HEATED ROOMS, NEAR BUSiness section, conveniences. Use of telephone. Phone 2020. A17-1t

LARGE FURNISHED BED SITting room, suitable for two business ladies or gentleman, close to Front St. 24 E. Moira St. A17-1t

FOUR ROOM UNFURNISHED heated apartment. Domestic hot water, electric stove. Vacant Sept. 1, apply 237 Albert St. A16-8t

TWO NICE ROOMS, PRIVATE entrance at front. Possession Aug. 30. Suitable for two persons. Apply 71 Dundas St. A16-3t

COTTAGE AT MOIRA LAKE, ALL screened, boat, good fishing. Phone 827W. A16-3t

HEATED APARTMENT, 206 Front St., first class repair. Hardwood floors. Electric refrigerator, electric range, 3-pc. bath, hot water heater. Immediate possession. Apply Harry A. Morgan, Phone 2077, residence 1051R. A15-3t

2 ROOM FURNISHED AND HEATed apartment, all conveniences, also small bedroom. Mrs. Draycott, 34 E. Bridge St. A13-tf

PERSONAL LOANS

For Any Useful Purpose
Including Fuel Requirements
ONE YEAR TO REPAY
Apply to Nearest Branch of

THE CANADIAN BANK OF COMMERCE

MONTHLY DEPOSITS PROVIDE FOR REPAYMENT.

If You Borrow	You Receive	You Make 12 Monthly Deposits of
$ 50	$ 48.87	$ 4.25
100	98.31	8.50
150	147.75	12.75
200	197.19	17.00
250	246.63	21.25
300	296.07	25.50
500	493.45	42.50
1,000	986.90	85.00

Other Amounts at Proportionate Rates
Your Estate is Protected by Life Insurance Through the Bank Arranged

SCRAP METAL

We want 100 tons of Stove Plate and will pay you $12.00 per ton, delivered here. We buy all kinds. We sell Black Diamond Flow Points.

TWEED FOUNDRIES
LIMITED
TWEED ONTARIO
J27,A3,10,17,24,31

Make This a Real Holiday

One to be remembered, really go places and do things. Where are you going to get the money to do this long desired thing you ask? The answer is simple as ABC—try the Quinte Finance Plan.

A simple solution to all your money problems—ask us for additional information—we will gladly explain every detail.

CASH LOAN YOU GET	AMOUNT YOU PAY BACK EACH MONTH including all charges				
	6 months loan	8 months loan	10 months loan	12 months loan	15 months loan
$ 50	$ 8.93	$ 6.83	$ 5.57	$4.73	
100	17.85	13.65	11.13	9.46	$ 7.78
150	26.78	20.48	16.70	14.18	11.67
200	35.71	27.30	22.27	18.91	15.57
250	44.63	34.13	27.83	23.64	19.46
300	53.56	40.95	33.40	28.37	23.35
400	71.41	54.60	44.53	37.83	31.13
500	89.26	68.25	55.66	47.28	38.91

QUINTE FINANCE
AND SECURITIES LIMITED
168 Front St. BELLE VILLE Phone 168

IN MEMORIAM

PREST — In loving memory of a dear wife and mother, Mrs. John Prest, Jr., who entered into rest August 17, 1933.
Our lips cannot say how we loved you.
Our hearts cannot tell what to say.
God alone knows how we miss you.
As we journey on life's way.
—Ever remembered by Husband and Family. A17-1t

BIRTHS

RAY — At Belleville General Hospital, on August 14, 1940, to Mr. and Mrs. Kenneth Ray (nee Hilda Haggerty), of Springbrook, a son. A17-1t

GRANT
FUNERAL HOME
68 North Front St. Belleville
PHONE 373

THOMAS C. THOMPSON
Funeral Director
24-Hour Service
37 Everett St. Phone 68
AMBULANCE SERVICE
Branch at Madoc — Phone 113

OUR PROVINCE requirements on embalming are not rigid. And they should be.

Belleville Burial Co.
27 Campbell St.

SCHRIEDER HURLS FIVE-HITTER AS SHELL WINS 11-1

"Oilers" Have Little Difficulty Beating Trenton in First O.A.S.A. Play-Off

TO PLAY HERE

Trenton, August 17 (Special)—The Canadian "Do-nuts" were limited to five hits last night, by Eddie Schrieder, hurling for the Belleville Shell Oilers in the first round of the Intermediate "A" O.A.S.A. playdowns, when the Oilers defeated the "Do-nuts" 11 to 1.

Starting in the first frame the heavy-hitting Oilers collected two runs. For next three frames, Burit held them scoreless but they broke out again in the fifth, collecting three runs, on two doubles and a single. From that time on they collected runs in practically every frame with the exception of the seventh.

The "Do-nuts" were unable to get the smart hurling of Schrieder who was given excellent support by his teammates. They were run canto in the second when Burit doubled and Slain followed with another double. During the remainder of the game, the "Do-nuts" were unable to solve Schrieder's curves as he turned them back in order on five occasions.

Sero with two doubles, Whalen and Rowbotham, each with a double and a single wielded potent bats for the winners. Burit with a double and a single was the best for the homesters. The lineups:

Shell: Schrieder, p; Whalen cf; Bawden rf; Cole lb; Sero ss; Amo 2b; Schrieder 3b; Rowbotham c; Reynolds.

Trenton: Bawden 2b; Morin cf; Ellis 3b; Burit p; Slain ss; Lamorre c; Heeney lb; Townsend lf; Coe rf.





MATCH RACE

While neither is eligible any more for the Hambletonian at Goshen, N.Y., both Greyhound, world champion trotter, and Peter Astra, 1939 winner of the rich harness classic, will occupy the spotlight at Goshen for the Grand Circuit meeting there. The two will meet in a match race.



Mary Maguire and Paul von Hernreid have been featured in the thrilling drama "An Englishman's Home," coming next to the McCarthy Theatre in addition to Joe E. Brown in "The Gladiator."

Sports Roundup

By EDDIE BRIETZ

Associated Press Sports Writer

New York, Aug. 17.—(AP)—Wes Ferrell ran cheerful his mind about becoming a golf pro and instead will get married next month and try for a baseball comeback. Says his arm is stronger than in three years.... Football doubleheaders are being scheduled by Tampa University....

When owner Alva Bradley held his appeasement meeting with the Cleveland Cry Babies some time back, did he ask Oscar Vitt to leave the room and then appoint a committee of three players to "keep me informed on how Vitt behaves towards you?"

All we've got to say about last night's blowout for Freddie Fitzsimmons is that it couldn't have happened to a nicer guy.... Jackie Hayes of the White Sox has visited 18 doctors in quest of the correct diagnosis for his bum right eye. Last five agreed it is a cataract.... Citizen Godoy's next start likely will be against either Max Baer or Lee Savold.

Mr. A. Hill, a member of the Winona, ball team, has just finished the season without a hit.

YOUNG DIAGNOSTICIAN

Slough, England.—(CP)—A month after receiving a first-aid certificate, Margaret Colehill, 15, shower her proficiency by diagnosing an injury received by Peter Scammell, nine, when knocked down by an automobile. Her work was praised by a physician.



Stan Leonard of the Calgary Golf and Country Club, LEFT, accompanied by Bill Kerr, of Toronto, RIGHT, who is the Canadian P.G.A. champion-ship at Cedar Brae when he turned in a 68 in an eighteen-hole playoff against Bill Kerr, of Toronto, RIGHT, who turned in a 72.

LEONARD DEFEATS KERR TO WIN TITLE



Alva Bradley, president of the Cleveland Indians, talks happily with his greatest baseball asset, young Bobby Feller, star pitcher for the Indians. The grins followed Bobby's 20th pitching victory of the season, scored over the cellar-tenanting Detroit Tigers.



Mary Maguire, feminine lead in the thrilling drama "An Englishman's Home," which opens next at the McCarthy Theatre, Joe E. Brown in "The Gladiator," is the second feature on the same program.

2 BRAND NEW AUTOMOBILES
2 TRACTORS
WILL BE GIVEN AWAY ABSOLUTELY
F-R-E-E—At the 1940 BELLEVILLE FAIR
NO COUPONS WILL BE SOLD

No Cars or Tractors will be driven before delivery. A selected list of Belleville, Hastings and Prince Edward County Merchants will start distributing Free Coupons. One Free Coupon with each 25 cent purchase and each 25 unit of total purchases.

WATCH FOR CARDS IN STORE WINDOWS—GET FREE COUPONS AT THESE STORES.

AUTOMOBILES AND ACCESORIES

RIGGS MOTOR CO. — 224 Pinnacle Street.
J. B. BOYCE — 250 Front Street.
CLIFF BARAGAR — 1 Dundas St. E. — Tires and Batteries.
C. B. CLAPP — 132 Front Street.
TRUDEAU MOTOR SALES — 125 Front Street. Ford Dealers.
ST. CHARLES MOTOR SALES — 241 Front Street.
WEESE & ONDERDONK — 183 Front Street.

AUTO WRECKERS

PIGDEN & KEENE — 234 Front Street.

BARBERS

NEW CENTRAL BARBER SHOP — 178 Front Street.
FRED T. SYMONS' BARBER SHOP — 42 Bridge Street East. (Ted Harris Manager)
TIM SULLIVAN — 208 Front Street.

BEAUTY PARLORS

BELLE HAIR DRESSING — 247 Front Street. A. Snare.

BAKERIES

SPRUNG'S HOME BAKERY — 279 Front Street.
DICKENS & SON — 215 Front Street.

BICYCLES AND SPORTING GOODS

STEPHEN LICENCE — 209 Front Street.

CLEANERS AND DYERS

SUPERIOR CLEANERS & DYERS — 142 North Front Street
MODERN CLEANERS & DYERS — 225 Pinnacle Street.

CANDIES

WEESE CANDY STORE — 225 Front Street.

CLOTHIERS AND MEN'S FURNISHINGS

CHAS. J. SYMONS — 206 Front Street.
SHAW'S MEN'S WEAR — 222½ Front Street.
QUICK & ROBERTSON — 224 Front Street.
MEAGHER'S MEN'S SHOP — 264 Front Street.

CHINA AND VARIETY SHOP

STROUD'S — 288 Front Street.

DANCE GARDENS

HUME ARENA DANCE GARDENS — Market Place.

ELECTRICIANS

BILL OLIPHANT — 282A Front Street.

FURNITURE

WRAY'S HOME FURNISHINGS — 256 Front Street.

FURRIERS

GEORGE T. WOODLEY — 272 Front Street.
JOSEPH DELANEY — 17 Campbell Street.

FLORISTS

TEMPLER'S FLOWER SHOP — 14 Campbell Street.
POTTER THE FLORIST — 34 McAnnany Street.

FRUITS

BAKER'S FRUIT STORE — 189A Front Street.

GASOLINES AND OILS

WEESE & ONDERDONK — 183 Front Street.
RIGGS MOTORS — 224 Pinnacle Street.
LLOYD'S SERVICE STATION — 18 Bridge Street West.
HOLWAY'S SERVICE STATION — Cor. Front and Bridge Streets.
WILSON'S SHELL SERVICE STATION — Dundas Street East.
BLUE SUNOCO SERVICE STATION — 337 Front Street.
ARELSTINE'S SHELL STATION — 1 North Front Street.
SUNOCO SERVICE STATION — 2 Dundas Street East.
C. B. CLAPP — 132 Front Street.
TRUDEAU MOTORS — 125 Front Street.
JACK BEARE SERVICE STATION — Cor. Canniffon Road and Station Street.

GROCERS

CHAMMER'S GROCERY — Trent Road.
MASON'S RIVERSIDE GROCERY — 1 Moira Street East
R. ALEXANDER — 144 Station Street.
HARRY ALLEN — 54 Dundas Street East.
D. V. HUFFMAN — 56 Grove Street.
F. IRELAND — 165 Bridge Street East
ED. KELLAWAY — 39 Bridge Street West.
GRANT CROSBY GROCERY — North Front Street.
CICKET'S FOOD MARKET — 285 Front Street.
WRIGHT'S SUPERIOR STORE — 94 Moira Street West.
BLUE'S GROCERY — 185 Victoria Ave. — 82 Station Street.
COULTER'S GROCERY — 100 North Front Street.
MacLAURIN GROCERY — 186 Front Street.
TWIDDY'S GROCERY — 156 Moira Street West.
MRS. A. C. CAMPBELL — 19 Station St. Groceries and Meats.

HARDWARE

BOWRA ELECTRIC AND HARDWARE — 218 Front Street.
SMITH HARDWARE — 218 Front Street.
WALKER HARDWARE — 246 Front Street.
JOHN LEWIS — 263 Front Street.

HOUSE FURNISHINGS

JOHN W. COOK — 218 Front Street.
WRAY'S HOME FURNISHINGS — 256 Front Street.

ICE AND FUEL

HARRY SMITH — 152 Pinnacle Street.

JEWELLERS

A. WONNACOTT — 293 Front Street
J. O. B. McCURDY — 214 Front Street.
W. WONNACOTT — 29 Bridge Street East.
MAJESTIC JEWELLERS — Victoria Avenue. George Flach.

LADIES' CLOTHING AND SPECIALTIES

SYMONS' LADIES' STORE — 270 Front Street.
WOTTEN'S LIMITED — 296½ Front Street.
GEORGIA SALON — Front Street.
McNAIR'S LIMITED — 224 Front Street.
McINTOSH BROS. — 233 Front Street.

LEATHER GOODS

T. G. WELLS — 19 Campbell Street.

MEATS AND PROVISIONS

LIVESEY'S MEAT MARKET — 13½ Bridge Street W.
LUCKIN'S BUTCHER SHOP — 297 Front Street

MUSICAL INSTRUMENTS

WEAVER & CO. — 217 Front Street — Mr. Tucker

OFFICE SUPPLIES AND EDUCATIONAL

THE JAMES TEXTS — 182 Front Street
LAURIE LEWIS — 263 Front Street

RESTAURANTS

ROUND SPOT — Dundas Street E.
BELMONT RESTAURANT — 289 Front Street
ESQUIRE GRILL — 188 Front Street
QUINTE CAFE — 36 Bridge Street E.
LONDON LUNCH — 174 Front Street
NICKPAS & SON — 115 Front Street

RADIO SERVICE

HITCHON'S RADIO SHOP — 24 Victoria Avenue

SEEDS AND SUPPLIES

E. HICKEY — 192 Front Street
BISHOP & SON — 172 Front Street

SHOE REPAIRS

BROWN SHOE REPAIR SHOPS — 18 Campbell Street. — 4 Bridge Street East.

SHOES AND FOOTWEAR

W. LESLIE — 255 Front Street
VERMILYEA SHOE STORE — 268½ Front Street
HAINES SHOE STORE — 216 Front Street

POINT ANNE

FRANK McDONALD — Groceries, Meats & General Dry Goods

ROSSMORE

L. J. GEROW — General Store

REDNERSVILLE

KEITH REDNER — Rednersville General Store.

OUTSTANDING RADIO PROGRAMS

SATURDAY, AUG. 17

11.15—Chautauqua Young People's Concert—WEAF, WGY
1.30—Luncheon at the Waldorf—WJZ
3.30—Nat'l. Music Camp. — WJZ, WHAM.

NIGHT

5.00—Listener's Playhouse—WEAF, WREN
5.00—Evening Prelude: News — CBL
5.30—Year Hill Parade — WABC. — WJZ
5.30—Army Heavyweight Boxing Bouts—WHAM
5.30—Concert Orch.—WJZ, WHAM
5.45—Saturday Night Serenade — WJZ
6.00—Uncle Ezra—WEAF, WGY
6.30—Melody in the Night—WJZ, WHAM
CBL
11.30—Musical Mirror: News—CBO, CBL

SUNDAY, AUG. 18

AFTERNOON

2.00—Treasure Trails of Song — WJZ, WHAM.
2.00—Columbia Broadcasting Symphony—WABC, CFRB
2.30—Nat'l. Music Camp—WJZ

NIGHT

5.30—Flow Gently Sweet Rhythm —WABC, WGR
6.00—Fun in Print, literary quiz—WABC
6.30—Gene Autry's Melody Ranch —WABC
6.30—Beat the Band, quiz show; Ted Weems' Orchestra — WEAF, WGY, WHAM.
7.00—String Orch—CBL
7.00—The World this Week — WABC, WGR
7.00—News From Europe — WJZ, WEAF, WGY
8.00—The Bishop and the Gargoyle —WEAF, CBL.
8.30—Sunday Night Concert—WJZ CBO, CBL
8.30—Crime Doctor, drama—WABC WGR
8.30—Romance of Sacred Music—CBO, CBL
8.30—One Man's Family—WEAF, CBL
9.00—Carry On—CBL, CBO
9.00—Ford Summer Hour: James Melton, Sup. — WABC, WGR
9.00—Manhattan Merry-Go-Round —WEAF, WREN
9.00—Walter Winchell, Comm. — WJZ, WHAM
10.00—Let's Face the Facts—CBL
10.00—Gene Arnold's Five — WJZ, WHAM
10.30—BBC News Reel—CBL
11.15—Britain Speaks—CBL

MONDAY, AUG. 19

NIGHT

7.00—Fred Waring in Pleasure Time—WEAF, WREN, WGY
7.30—Blondie Sketch — WABC, WGR
7.30—Burns and Allen — WEAF, WHAM
8.00—Play Broadcast—WGN, WGR
8.00—The Telephone Hour: Musical Program with James Melton—WEAF, WGY
8.30—Toronto Symphony Band — CBO
8.30—Voice of Firestone; Symphony Orch. with Alfred Wallenstein conductor — WEAF, CBL
8.30—Pipe Smoking Time—WABC
9.00—Show Boat—WEAF, WREN
9.30—Paul Martin's Music—WJZ, WHAM
10.00—Grey Lombardo's Orchestra —WABC, CFRB, WJZ, WEAF

RADIO DIRECTORY

CANADIAN STATIONS

CBL—Toronto	540
CBO—Ottawa	1010
CBW—Winnipeg	990
CBY—Toronto	1420
CFCF—Montreal	600
CFRB—Toronto	690
CFRC—Kingston	1550
CHML—Hamilton	1010
CKCL—Toronto	580
CKOC—Hamilton	1120
CKTB—St. Catharines	1200

UNITED STATES STATIONS

KDKA—Pittsburg	980
WABC—New York	860
WBBM—Chicago	770
WBEN—Buffalo	900
WEAF—New York	660
WENR—Chicago	870
WGR—Buffalo	550
WGY—Schenectady	790
WHAM—Rochester	1150
WJZ—Chicago	1130
WJR—Detroit	750

RADIO PROGRAMS

SATURDAY

2.00—I'm an American — WEAF, WGY, WHAM
2.00—London Calling—CBL
2.30—Tommy Dorsey's Orch. — WEAF, WREN
4.00—Club Matinee—WJZ, WHAM
5.30—Wendell Willkie's Acceptance Speech—WABC, WJZ, WEAF CFRB, CBL
5.30—Operatic Pop Concerts — WOR, CBL
10.00—Chicagoland Music Festival —WOR, WGN
10.30—News of War—WABC
10.30—Army Amateur Show — WEAF, KBEN, WGY
12.00—Raymond Scott's Orch. — WJZ

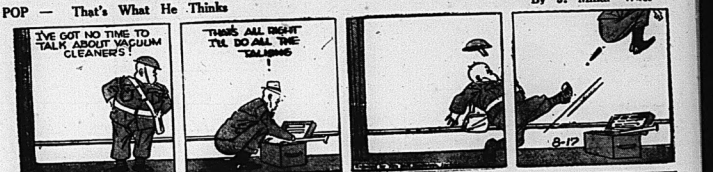
SUNDAY

10.00—Highlights of the Bible — WEAF, WGY, WHAM
10.00—Church of the Air—WABC
11.30—Major Bowes Capital Family —WJZ, WLW
12.30—Salt Lake City Tabernacle—WHAM, WGR
2.00—Treasure Trails of Song — WJZ, WHAM
4.00—National Vespers—WJZ
4.00—Chautauqua Symphony Orch. —WEAF, WGY
4.30—Invitation to Learning — WABC, WGR
4.30—Basin Street Chamber Music Society—WJZ, CBL
5.00—Bobby Byrne's Orch.—WJZ, WHAM
5.00—Church of the Air—CBL
5.30—Voice of Hawaii—WJZ
5.30—Carnivals of Hits—WJZ
7.30—Band Wagon, guest orchestra and guest M.C.—WEAF, WGY
7.30—Grenadier Guards Band — CBL
7.30—Adventures of Ellery Queen—WABC, WGR
8.00—Columbia Workshop, drama —WABC, WGR
8.30—Album of Familiar Music — WEAF, WGY
9.45—Sports Newsreel of the Air; Bill Stern—WJZ, WHAM
10.00—The Hour of Charm—WEAF, WGY
10.00—Take it or Leave it—WABC
10.30—Human Nature in Action — WEAF, WGY, WREN
12.00—Henry Busse's Orchestra — WABC, WGR
12.00—Army Maneuvers Preview — WEAF, WREN, WJZ

MONDAY

1.00—The Goldbergs—WABC, WGR
5.45—Scattergood Baine, sketch — WABC
6.15—Hedda Hopper's Hollywood: —WABC
7.30—Burns and Allen — WEAF, WHAM
8.00—So You Think You Know Music—WABC, WGR, CFRB
8.00—The Troops in England —CBL, CBO
8.00—Little Ol' Hollywood—WJZ, WHAM
8.30—Time Smoking Time—WABC, WGR
8.30—Washington Merry - Go - Round—WJZ, WHAM, WGY
9.00—Forecast—WABC, CFRB
10.00—Canadian Hour — WEAF, CBL
10.30—Adventure in Reading — WJZ, WHAM

POP — That's What He Thinks — By J. Millar Watt



TIPPIE AND "CAP" STUBBS — By Edwina



BRING UP FATHER — By George McManus



FLASH GORDON — By Russ Westover



TILLIE THE TOILER — Just Another Pretense — By Russ Westover



STOCK MARKETS

QUOTATIONS FURNISHED BY RIGGAR AND CRAWFORD.
John J. Sheridan, Branch Manager.

Quotations at 11.30:

MINES

Abx 11	
Aldermac 12 1-2	
Alegh Nor 15½	
Amur 11¢	
Bankfield, 8 1-3	
Beattie 85	
Bidgood 10 1-2	
Big Missouri 4 1-2	
Brakorne 800	
Brenlun 4¢	
Buffalo Ank. 305	
Calgary & Mid. 130	
Can. Malar. 38	
Central Pat. 168	
Chesterville 72	
Coast Copper 60	
Conlaurum 70¢	
Dome 19 1-4	
Dunlop 3	
East Mal. 275	
Falconbridge 240	
Gillies Lk. 1 1-3	
Gunnar 34	
Hardrock 64	
Home Oil 150	
Hollinger 19 1-2	
Howey 2 1-3	
Hudson Bay 32	
Kerr Add. 9 1-2	
Kirk. Lake 85	
Lapa Cad 5 1-2	
Lake Shore 18 1-2	
Lalede 42	
Little Long L. 185	
Macassa 335	
McIntyre 1-4	
McLeod 153	
McKenzie 40	
Mining Corp. 55	
Monets 39½.	
Mylamlee 4¢	
Nat 16 & 19. Maple Leaf Gardens Pfd.	
Ormsd 1 in clone at 5. Canadian Breweries posted a loss of 10 cents to 1.20.	
Western oils were almost dormant.	

NEW YORK STOCKS

New York, Aug. 17.—(AP)—Leading stocks crumbled over a narrow course in today's market as traders waited for developments in the Battle of Britain.

Boosting the two-hour volume of around 100,000 shares was a call of 13,000-share block of Graham-Paige at 1 1-2 fractional.

Among resistant stocks were U.S. Steel, General Motors, Sears Roebuck, United Aircraft, American Smelting, Anaconda, Westinghouse Electrical, Dupont, Du Pont, N.Y. Central and Pennsylvania.

Backward at times were Bethlehem, Phelps Dodge, Eastman Kodak, Chesapeake and Ohio, Youngstown Sheet and Sperry.

Dome and Lake Shores Mines, in the Canadian list, dipped slightly. Canadian Pacific held steady while Canada 4s, among bonds, dipped 3-8 point.

Produce Markets

Toronto—Wholesale prices (Courtesy Department of Agriculture) today were:

EGGS.

Wholesale to retail—	
A-Large	26-30
A-medium	23-26
A-pullets	22
Grade "B"	.22
Grade "C"	.18

BUTTER

Butter, No. 1	31½
Butter, No. 2	.31
Churning Cream, No. 1	.31
Churning Cream, No. 2	.28

POULTRY

(Dressed)

Broilers, 1 1-2 to 2 1-2 lbs.	18-19
Chickens—	
Over 5 lbs	20 .21
4 to 5 lbs	.19 .20
3 to 4 lbs	.17 .18
Fowl—	
Over 5 lbs	.18—.18
4 to 5 lbs	.14
3 to 4 lbs	.12

(Live Poultry)

Broilers 1 1-2 to 2 1-2 lbs.	.23
Chickens—	
Over 5 lbs	.16
4 to 5 lbs	.15
3 to 4 lbs	.13
Fowl—	
Over 5 lbs	.12
4 to 5 lbs	.10
3 to 4 lbs	.10

Hog Quotations

Toronto, Aug. 17 (CP)—The Toronto Stock Market closed the week today with the call trading tempo unbroken. Despite the reassuring buying demand, however, the price tone continued firm. The gold group posted most gains, the base metal and other index groups held steady. Volume was down to about 45,000 shares.

Gerth Long Lee advanced to 81 for a 15-cent gain and East Malartic ruled 10 cents higher at 2.80. Perron, Aumar, Upper Canada, Malartic Gold Fields and Gunnar all did a little better and fractions were added by Dome and Hollinger. Braslorne at 89 was up 10 cents.

In the base metal group Steep Rock weakened 8 cents to 1.36 and Noranda was off slightly for heavy holds.

Senior Oils registered slight improvement. International Petroleum and Imperial Oil advanced small fractions. Western Petroleum gained ¾ to 18. Maple Leaf Gardens Pfd. firmed 1 to close at 8. Canadian Breweries posted a loss of 10 cents to 1.20.

Western oils were almost dormant.

TORONTO STOCKS

Toronto, Aug. 17 (CP)—The Toronto Stock Market closed the week today with the call trading tempo unbroken. Despite the reassuring buying demand, however, the price tone continued firm. The gold group posted most gains, the base metal and other index groups held steady. Volume was down to about 45,000 shares.

Gerth Long Lee advanced to 81 for a 15-cent gain and East Malartic ruled 10 cents higher at 2.80. Perron, Aumar, Upper Canada, Malartic Gold Fields and Gunnar all did a little better and fractions were added by Dome and Hollinger. Braslorne at 89 was up 10 cents.

In the base metal group Steep Rock weakened 8 cents to 1.36 and Noranda was off slightly for heavy holds.

Senior Oils registered slight improvement. International Petroleum and Imperial Oil advanced small fractions. Western Petroleum gained ¾ to 18. Maple Leaf Gardens Pfd. firmed 1 to close at 8. Canadian Breweries posted a loss of 10 cents to 1.20.

Western oils were almost dormant.

NEW YORK STOCKS

New York, Aug. 17.—(AP)—Leading stocks crumbled over a narrow course in today's market as traders waited for developments in the Battle of Britain.

Boosting the two-hour volume of around 100,000 shares was a call of 13,000-share block of Graham-Paige at 1 1-2 fractional.

Among resistant stocks were U.S. Steel, General Motors, Sears Roebuck, United Aircraft, American Smelting, Anaconda, Westinghouse Electrical, Dupont, Du Pont, N.Y. Central and Pennsylvania.

Backward at times were Bethlehem, Phelps Dodge, Eastman Kodak, Chesapeake and Ohio, Youngstown Sheet and Sperry.

Dome and Lake Shores Mines, in the Canadian list, dipped slightly. Canadian Pacific held steady while Canada 4s, among bonds, dipped 3-8 point.

LIEUT. STANNARD IS AWARDED V. C.

Officer of H.M.S. Arab Performs Series of Heroic Actions at Narvik

London, Aug. 17.— (CP Cable) — The war's second naval V.C. was awarded last night to Lieut. John Stannard of H.M.S. Arab "for outstanding valor and signal devotion to duty at Narvik."

Lieut. Stannard was aboard the trawler Arab when she bombed and burning harbor of Namsos, Norway, for five days of fierce enemy air attacks.

When Nazi bombers fired tons of hand grenades on a wharf, Lieut. Stannard ran the Arab's bows against the wharf and tried valiantly to quench the flames with hoses from the trawler's pumps; there was no water available ashore.

Later Lieut. Stannard placed the damaged ship under the shelter of a cliff and landed the crew and the gunners who other trawlers performed an armed camp.

When another trawler nearly was fired by a bomb the lieutenant with two other men boarded the craft and moved her 100 yards before the other trawler blew up.

The Arab assured 31 bombing attacks during five days but Lieut. Stannard eventually brought the ship back to England with only one man wounded.

Some Good Lots of Hogs Marketed

On August 14 three hundred junior farmers took part in the judging competition held in the Judging Pavilion at the Peterboro Exhibition. Naturally only a few judging, the section of winning prizes and having their names read out at the banquet, which followed and published the following day in the newspapers.

That does not mean that the majority receive nothing for their efforts in the competition. The mental training reward that a judging competition has to offer is in the developing in the individual the ability to reason out a well balanced judgment. Good judgment is an essential requirement in an attractive personality and the judging competitions as they are conducted offer an excellent training.

Some good lots of hogs marketed out of the Belleville district during the week of August 16, 1940, are as follows:

	GRADE			
	A	B	C	
Name and address:	1 2 3	1 2 3	Premium	
C. P. Wessels, Trenton	6 2 1			$3.00
Jos. E. Welsh, Shannonville	4 2 2			$2.00
H. Burr, Mountain View	2 2 2			$2.00
K. Vancott, Consecon	3 2 1			$2.00
Thomas McGee, Stirling	5 4	(1 light)		$2.50
W. Tokley, Queensboro	7 6	1		$3.00
D. Carter, Tweed	5 4	1 (1 heavy)		$2.50
S. Lajoie, Tweed	6 3 2			$3.00
S. Spafford, Belleville	4 3 1			$2.50
W. McFaul, Belleville	4 3 2			$2.50

Signed, W. M. GORDON,
Federal Dept. of Agriculture,
Canada Packers, Limited,
Peterboro, Ont.

The War This Week

By H. M. PETERS

Canadian Press Staff Writer

Britain entrusted her destiny to the sky-ranged aviators who met her Hurricanes and Spitfires when Hitler, in the fiftieth week of the war, suddenly launched his total air offensive against the United Kingdom.

Day after day all through the week-end Britain's defenders met the German bombers and fighters flew over England.

Hundreds of planes did not return. Hundreds of Germany's finest fliers fell over Britain as Britain was fighting with a fury never yet experienced by the Nazi air force. Not less than 500 planes were lost during the week on both sides, against a little over 100 by the R.A.F.

Day after day the R. A. F. hammered back, raiding German factories, oil depots and communications. The raids spilled over into Italy when Italian airplane plants were partly bombed.

The air attacks overshadowed the week's attacks on submersibles which included a strain in relations between Great Britain and Greece. Announcement at Washington and Ottawa that Greek warships are the subject of consultation between the United States and Canada, added more territorial woe to the Italians in East Africa.

Italian warships were attacked and rammed and, one, a mine layer, was sunk without warning by torpedoes. Rome newspapers opened a severe propaganda barrage against Greece, the latest step in reaction to that used by the dictator countries against the United States as an aggression. Turkey gave unofficial warning that any threat to Greece would bring Britain and Turkey to Greece's support.

Advances Won At Heavy Cost.

Italian troops continued their Italian advances over the hot desert in British Somaliland and said they had been won at heavy cost. The British had withdrawal was attributed to use of the Somaliland campaign as the period for action in French Somaliland, the French capitulation left British with an exposed flank.

President Roosevelt announced the completion of negotiations with Canada over hemisphere defence and Prime Minister Churchill told the United States are discussing the possibility of the leasing of British bases made available to the United States for naval and air bases for defence purposes.

Discussion on the possibility of the United States transferring a flotilla of over-age destroyers to Britain was current in Washington but no action had been taken as the week closed.

Australia suffered a grievous loss when Flight Lieut. Keith Caldwell with an exposed flank.

President Roosevelt announced the completion of negotiations with Canada over hemisphere defence and Prime Minister Churchill told the United States are discussing the possibility of the leasing of British bases made available to the United States for naval and air bases for defence purposes.

Discussion on the possibility of the United States transferring a flotilla of over-age destroyers to Britain was current in Washington but no action had been taken as the week closed.

Australia suffered a grievous loss when Flight Lieut. Keith Caldwell with an exposed flank.

MURDER CHARGES

(Continued From Page One)

The charges arose from a police investigation probing the circumstances surrounding the finding of the wire-bound body of Gordon Archer, 18, missing old son of Mrs. McFarlane in the Trent River on July 28th.

James Thow, C.N.R. trackman, first witness called, told of finding, while working east of the C. N. R. bridge in Trenton on July 28th, he saw "a small bulge in the water near the east bank of the Trent river, about 2 or 4 feet from the edge.

He informed fellow workers and they left on a handcar to inform Trenton police.

The body was found lying face down in the water, Constable Frank Loon testified. He notified Coroner Dr. J. J. Farley and the Chief of Police. Later with Chief Wm. Bain, he conducted the investigation.

He saw a wire attached to the child's stomach by what was tied a loop, as if a stone or weight had been attached, when the body was being removed from the water.

Dr. Farley testified:

"The child's arms were not tied to the body, witness said under cross-examination. About a foot of second fence wire was wrapped around the body, which fell to pieces, he added.

Dr. Toronto pathologist, examined the body of the dead child at the Oshley Funeral Parlors. His findings were that death was by drowning and that the child was alive when put in the water.

Further examination of the body revealed a bloody froth oozing from the nose. Lips were swollen and of a purplish tint, as was the tip of the tongue, which protruded out of the body in a corresponding manner to the wire found on the body.

No Marks of Violence

"Were there any external marks of violence?" the Crown asked.

"There was a bruise on the nose," a slight scratch near a pocket, and a little bruise on the left cheek," witness replied.

The child was well nourished, Dr. Farley said. Abdominal organs were healthy, showed no evidence of peritonitis, nor did the child swallow gasts. There was no evidence of injury around the neck. No bones were broken.

Further amount of moisture was evident in the lungs, although a number of hemorrhages were apparent over the heart was found. There was no evidence of broken bones but there was evidence of hemorrhages on top of the head.

The cause of death, in witness' opinion was asphyxia from drowning. The child had been dead approximately 24 hours, witness thought.

Under cross-examination by K. Hollinger, K.C., for the defence, Dr. Farley said, Dr. Erb stated the bloody froth may have originated from a nose bleed.

Witness repealed to Defence Counsel Goodman that there was nothing to indicate the body had been in the water for days.

A piece of shale 18 by 8 inches bearing scratches, and which had been taken from the river above the bridge was identified by witness. Similar stones had been found on the railway embankment, he said. Questioned by Crown Counsel Mr. Crown, could not be identified by witness, but he thought they were like several seen in the river near the scene of the crime.

Coroner Dr. J. J. Farley, corroborated former witnesses' statements when he testified that Dr. Erb had lifted the body from the water with a pole. He saw bloody froth on the child's face which he removed with a cloth. There was no evidence of ability that the body had been alive within 24 hours of its finding, Dr. Farley said, in answer to the "hazard an opinion" as to how long the infant had been dead.

Mrs. Francis Mcunteney, Baptiste street, told the court that Mrs. McFarlane came to her home on July 9th, 1940. On July 26th witness accompanied Mrs. McFarlane on a shopping undertaking parlors where she identified a body of a child as that of Gordon Archer. She had taken Mrs. McFarlane to the same home on July 10th to July 25th under arrangements made with accused to see if she was to be paid $4.50 per week.

On July 25th, she asked Child Bain to locate the baby's mother. Mrs. McFarlane came to the home between 6 and 7 o'clock, with her husband. She told accused that she had received no money she would have to ask her to take the baby back. Differing with witness in court, witness said she had asked accused to put out the child that night.

Child's Health

The child was in good health and good condition when he left her house, witness said under cross-Goodman, "because I had grown to love him."

Witness admitted under cross-examination to having written Capt. Ruston, Belleville, regarding the disposition of the child, but could not recall including a request to secure money from Mrs. McFarlane. She had told Child Bain she had not received any money.

Accused had promised her the money on the following Saturday night, when she was coming to get the baby's clothes, witness said.

In spite of the fact that she loved the baby, witness said she could not have kept the baby even had she been paid for its keep. Other witnesses included J. J. McNab, Civil Engineer, Godfrey Scott and Stephen Bonter, press photographers.

ELECTRIC SWITCH

(Continued From Page One)

Water Poured on Rains All Night

Fire Chief Ellis reported shortage of water all night on smoldering ruins and said pumping engine was demolished by the blaze.

Hundreds of gallons of gasoline, fuel oil, and coal oil, which poured out of exploding tanks ran in rivers down John to St. Paul streets, ruining gardens and filling cellars. Lawns of many properties were blackened seared areas. Residences reek with gas fumes. Firemen pitched in with sand and dirt to smother area all night, where streams of gasoline poured from the ruins over some of the fire.

Streets flooded were barricaded and pedestrians and residents were warned against entering. Chief of Police Wm. Lynch, face and neck seared with the heat, directed his men in the fight against fire and the general confusion although the situation was under control.

Mary Windows Broken

Residents likewise counted their losses. Windows were smashed. Dishes in houses crashed to the floor when the heavy detonation of the exploding tanks shook the city and the force of the blast was felt for feet through the air. A man-hole cover ripped loose from the street and rocketed 60 or 80 hundred feet, and crashed through the wall of C. J. Brenk's home on John street. A car metal travelled 700 feet and tore the rear door off a car parked on mobile belonging to Wm. Quinn, John St. resident.

Police police likewise did a fine job in patrolling the scene of the fire. It was their duty to see that Police Constable Arnott received hospital treatment for a bad burn on his face.

Fay Tribute to R.C.A.F. Brigade

Concensus of opinion of Police Service officials, Mayor Glen Thompson, Fire Department officials and Chief Ellis was that the entire southern part of the city was saved from a fiery holocaust by the gallant effort of 100-odd-local and airmen of the Trenton R.C.A.F. station under Commanding Officer Group-Captain J. S. Sully, who directed the entire fire-fighting equipment fought the Trenton Station fire for hours. They removed furniture from houses in the danger zone and in many cases, suits, plunged through walls of flame to loosen hose which had burned in two.

The blackened flame-seared airmen left the scene of the fire in the R.C.A.F. truck at 4 a.m. and put out fires" one shouted. "It reminds me of Hitler's picture in one of those tanks," grinned another.

90 Drums Naphtha Saved

The airmen, augmented with civilian volunteers, did terrific heat of the blazing tanks and drums of naphtha. Ninety drums, filled by inflammable naphtha gas to safety. "Just a job of work," smiled a young fledgling. "At least, it's a bit better than drilling on the parade square."

As an Air Force truck dashed down the street with one driver carrying cans of water to smoke-begrimed firefighters.

As equally gallant were the members of the Trenton Air Force Band. Every available man and piece of equipment was pressed into service when the fire was raging on a 24-hour stunt on guard and other duties.

OFFICIAL FIGURES

(Continued From Page One)

Night operations by the Nazi Air Force were concentrated mainly on Wales, where a number of scattered raids were made, a British report said. Estimate of Planes Lowered.

The Air Ministry meanwhile scaled down its estimate of the number of German planes engaged in the mass attack Thursday, saying there were not as many as the reports had indicated, also were reported over southwest and southeast England during the night, while a single raider dropped nine bombs on a southwest coast town.

Nazis Faced In Use New Technique

Britain's resistance to the Nazi air blitz" compelled the German air force to resort to a new technique in its night attacks.

The Nazi air force has lost almost 80 planes a day since the six successive days of major attacks last Sunday. That toll has been so damaging that the raiders now past the coast, no longer can constitute their transformation or specific objectives but must deploy over a wide area.

Employing a smaller number of planes than on Thursday, when more than 1,000 were officially engaged, the Germans Friday bombed by night in many countries, with two of the chief attacks directed at the Thames Estuary, Berlin reported that British raiders could strike at London itself, although the British capital was under intense fire in the southwestern suburbs.

An official statement said first reports indicated the number of persons killed in Berlin was "relatively small" and that there was no widespread damage. The casualties included some of the personnel of the R.A.F. Germans. It was stated.

Charge Residential Town Attacked.

In a communique reporting destruction of 91 German planes to 18 British Friday "although not all reports are yet available" the government charged the Germans for the first time with staging a "terrorist attack" on a non-military objective.

The communique said "several persons were fatally injured" in an attack on the "residential town of Ramsgate," on the southeast coast of the south coast.

The R.A.F. explains dive-bombed the town. R.A.F. fighters tangled with the Germans in daylight skirmishes, it was stated, while the R.A.F. bombers were active during the night.

While the body of a German pilot was given a full set of an empire school and another Nazi airman who bailed out of his plane was drowned in the sea.

The first attack on the London area came in the night when a massive Nazi flying column, met by British fighters and anti-aircraft fire, broke in two. Part of the raiding force was turned back before it reached the outskirts of the city, while the others battled their way up the Thames estuary, bombing the Tilbury docks, Northfleet and Barking.

Thereafter, skirted around the southeast portion of London without, apparently, being able to find a target.

New squadrons came roaring up to the estuary at intervals. This time they dropped their cargoes over the southwestern suburbs.

Nazis Lose Heavily.

Meanwhile the Air Ministry, counting the day's toll, announced that Nazis took place over the sea. "It is known," the air ministry said, "that the German high command will find it difficult to replace the machines returned to tell the tale," the ministry reports.

"Not a single one of the crews of

OF HEAVEN'S BENEDICTION

By Margaret Gorman Nichols

CHAPTER 15

Twenty

Going into her cabin, Brooks did not stretch out on the edge of his bed, but sat disturbed with the certainty that in the end Tony would be back. He knew that he had had these same thoughts — that in the end she would return. However, this reverse. She was in Rod's position now, and he was in Tony's. Brooks, optimistic, believing . . . Tony, young and dear, whose love touched her face with radiance again. And how difficult it was to detect that which is given too rarely! . . . There are two kinds of people in one's world — those who are hurt." Who had said that? She pondered. Someone must before she remembered that Julian had said it. She thought, "If I were not so busy I'd tell him that it is quite possible to be both."

One day at sea passed almost unnoticed into the next and Brooks had lost all sense of time until the small calendar in her bag reminded her that they would be in Colon the next day.

Sally Colquhoun kept kept Mrs. Kingsbury on the ship and permitted Brooks the freedom of Colon. Panama City with its Spanish enthusiasm had never been more appealing than now. He showed her places he had seen, and these places showed new and strange and exciting to her.

As they stood in a small shop in Panama City where gifts were incredibly inexpensive, Brooks, shopping his forehead, said, "Let's go some place for a cool drink. After the freezing temperatures of Michigan to this! I know a place and a bartender."

In a small, cool underground cafe, Tony waited at his table his semi-annual greeting to a villian-con-looking bartender. Brooks and then joined Brooks again at the round table, looking at the sights of her dark hair, moist and curling. childishly about her flushed face.

"And I complained about leaving Michigan, Mr. History," he said, and laughed the young; throaty laugh that had come familiar. "I will never any good at keeping a secret. I'm going on to Hawaii at soon as I can see my mother in California and paid my reluctant respects to the ernestors."

"But, Tony, I work! I've had freedom on the ship because there has been no place for Mrs. Kingsbury to go. . . . She doesn't know where you." But Ellen did, having once or twice encountered them together and had looked at Brooks as if she shared a highly amusing secret. "We've gone to visit Mrs. Kingsbury's niece, you see, and several times she has called on me before I meet her."

"It doesn't seem right that you have to do it. He glanced away thoughtfully and frowned. "I've just realized I suppose knowing only ugliness life and having memories that I've grown up and it's retarded my development.

"Tony, you're wrong. Girls haven't as people think. Until were real good fun. Until you . . . He looked back at her and smiled his sudden effective smile. "This is a bit overwhelming for me. Why do you suddenly look unhappy, Brooks?"

She disregarded the tall frosted glass placed before her and her voice went a little out of control when she spoke. "Because he is unhappy, Tony, and because I tell myself often that I can help him work out it and that I want no part of it any more. I was in love, engaged, and he married some one else." In the years of her life in one small sentence . . . "It hasn't been very long ago."

"Then you were in love with some one who wasn't good for you!"

She could have laughed derisively, could she laughed quietly that there was no sound of laughter as she picked up the cold glass.

Tony said slowly, "I see. I understand. Rod's mother and Rod doesn't make the least difference to me."

"I'll make a plan to your life and live for it. When it smashes, you'll smash with it. You are too emotionally but everything will be chaotic. I used to think that all people were either all good or all bad, black or all white. I don't know. I—I was never at sea before. Perhaps in time I shall see more than I see now. Tony, it seems absurd in a way that one person can mean so much. But one person can. It's as if his personality had been fused with the and I can't lose it. I hadn't meant to say so much."

His eyes were tender. "I'm glad you did. But I can't understand him! No, don't tell me. I'd rather not hear it." Then, "don't you want to drink?

"Want it and need it."

"We haven't much time."

Nothing is ever finished, she thought. If only human associations had a beginning, a middle and an end. If she could have her way, the association of Rod would end when they reached California. Yet, even if there were a final goodbye, a part of him would remain to hurt and haunt occasionally. But he, Tony, was there had no intention of saying a final good-by. The colossal optimism, the helpless egoism of people in love!

X X X

The ship had been in the Los Angeles harbor a day before Brooks met Tony on deck, having told him the previous evening that she was certain Mrs. Kingsbury would be anxious to be off on the next part of her trip as soon as they had docked. She had risen and packed and put on the blue tailored suit. Waiting for him, hatless, her hair blowing she thought that the prompt suggestion of breakfast would relieve the tension of a prolonged and painful farewell.

"I don't want to get off this ship," he said sadly. Aren't you going to tell me where you'll be, Brooks?"

She told him the hotel where she would be stopping until Saturday and said, "Let's have breakfast, have you? Has Rod gone?"

"I haven't seen him. But I saw Harriett before she left with five pieces of luggage and porter and Ricardo looking very downcast in the offing." His voice was unfamiliar. "Fairly sharp." All right. Let's have breakfast. Our last . . . the last of everything!"

He looked so completely miserable at her that Brooks said, "Tony, call me at the hotel, and if I can get away . . ."

"But you're leaving on Saturday!"

She said gently, "and for how long I don't know. If only he would call me! I'll be ready to hurt him!

"And even if I can break away to Hawaii, you'll be there! Brooks, you failure! You're not going up. What's the use? I'm sorry I'm behaving badly. . . . You, and the setup I can't fight, and a few other things. . . . I never want to go home less. I never felt less like seeing anyone I've ever known. I never played around with them much but there are always people there, open house . . . and it may be different this time but I doubt it."

She smiled. "I'll have another cup of coffee while you smoke your cigarette and then I must go."

At least this is better than it had to sit at this table for two times a day and not see you across from me."

"Much better. I couldn't bear that either.

The cigarette finished, Tony said "I can't kiss you here, Brooks . . . Let's not say good-by. . . . I'll call you. I'll think up some way of the usual things."

They walked together. She said, "We'll meet again," and glanced up and smiled at him before he turned away.

Mrs. Kingsbury and Ellen were, as she feared, waiting, the former impatient now to be on the train. She did not see Tony but as she followed Ellen down the gangplank she had a feeling that he was not far from the deck. Tears clouded her vision. . . . Tony was wrong for one moment love . . .

That night Tony telephoned just as she was in bed and her room to join Mrs. Kingsbury for dinner, which was to be a farewell. "Can you off tomorrow afternoon?" he suggested. "Say you've got an old acquaintance you haven't seen for years or a cousin in the army. Anything. Say anything. We'll have a lot of people here, but we don't have to stay."

"I'll be there," he said quite briefly.

She told Mrs. Kingsbury the truth. "One of my acquaintances lives in Beverly Hills and has asked me to meet his mother tomorrow afternoon."

The old lady glanced at her sharply. Then she said, "It's interesting tomorrow afternoon."

Brooks knew. She believed blue suit and frilly white silk blouse and little pancake of a hat were becoming to her and met Tony halfway across the lobby the next afternoon.

"Hello," he said and his eyes were adoring again.

Outside, when he opened the door of a car, he said, "It's the most expensive car I've ever been in, Tony."

"I've an expensive family. Shall we go and see my mother and you get it over? Then we can go somewhere else . . ."

"Your mother know I'm coming?"

He nodded. "No. I just ducked out and said I was bringing a friend. I don't have to explain anything to her and she doesn't often ask me questions. She's learned not to. She has a great deal of people, even of me. She's the most completely shock-proof person I've ever known. She looks at you with her great eyes and you know many people there. You might even see your favorite movie star. I'll only you had longer to stay. There's so much to see here . . .

An interval passed. Tony pointed out places of interest. Soon burnished hills seemed into view and Tony turned the car into a road that led to a house of Spanish adobe shimmering in the afternoon sun.

"This is it," he said parking the car in a driveway crowded with expensive cars. "It's new to me, too. Mother had her house rented. She came back rather suddenly and took this . . .

"It's beautiful . . ."

The house was overflowing with people as they entered. Tony murmured a few words and a greeting as he looked over heads for his mother. Brooks caught a brief glimpse of a dramatic actress who in real life was merely a big eyed little blonde girl in a simple sport dress. A second later she glimpsed a cinema siren who in real life had a bridge of prominent front teeth across her face. Not . . . But the many other faces were strange and totally oblivious to her as they consumed drinks and lighted cigarettes and chattered.

"Where's mother?" Tony demanded of a tanned youth with tired eyes.

"Haven't seen her, old boy. When did you get back?"

"Yesterday." Tony said and introduced Rick Townsend with some hesitancy. Tony looked on Brooks. "I'll find mother and then we'll leave."

Rick asked Brooks how long she was going to be in California, which she wanted to meet the freckled actor, why she didn't have a tan and . . .

She heard Tony's voice behind her, and he said, "Mother . . ."

Turning, she saw Irene in a blinding flash, gowned in a sea green that fit it was Irene, that she wore something long and green; that she had many bracelets on her arm . . .

CHAPTER 16
Mutual Surprise

Brooks's heart seemed to stop beating, then jumped into her throat. Irene, smiling, her eyes very slowly as she stared at the small, sharp-featured face with its pointed chin, smile, and at the sleek dark head she came to Tony's shoulder. It did not register that Irene was Tony's mother . . .

Irene said, "Yes, isn't it? But you've been very naughty not to tell her my name."

Irene was thinking fast, Brooks thought. Not until then did it occur to Brooks that Irene was here with . . . And she felt like laughing and crying at the same time. Irene played around with them much but there are always people there, open house . . . and it may be different this time but I doubt it."

She smiled. "I'll have another cup of coffee while you smoke your cigarette and then I must go."

At least this is better than it had to sit at this table for two times a day and not see you across from me."

"Much better. I couldn't bear that either.

The cigarette finished, Tony said "I can't kiss you here, Brooks . . . Let's not say good-by. . . . I'll call you. I'll think up some way of the usual things."

They walked together. She said, "We'll meet again," and glanced up and smiled at him before he turned away.

Mrs. Kingsbury and Ellen were, as she feared, waiting, the former impatient now to be on the train. She did not see Tony but as she followed Ellen down the gangplank she had a feeling that he was not far from the deck. Tears clouded her vision. . . . Tony was wrong for one moment love . . .

That night Tony telephoned just as she was in bed and her room to join Mrs. Kingsbury for dinner, which was to be a farewell. "Can you off tomorrow afternoon?" he suggested. "Say you've got an old acquaintance you haven't seen for years or a cousin in the army. Anything. Say anything. We'll have a lot of people here, but we don't have to stay."

"I'll be," he said quite briefly.

She told Mrs. Kingsbury the truth. "One of my acquaintances lives in Beverly Hills and has asked me to meet his mother tomorrow afternoon."

The old lady glanced at her sharply. Then she said, "It's interesting tomorrow afternoon."

Brooks knew. She believed blue suit and frilly white silk blouse and little pancake of a hat were becoming to her and met Tony halfway across the lobby the next afternoon.

"Hello," he said and his eyes were adoring again.

Outside, when he opened the door of a car, he said, "It's the most expensive car I've ever been in, Tony."

"I've an expensive family. Shall we go and see my mother and get it over? Then we can go somewhere else . . .

"Your mother know I'm coming?"

He nodded. "No. I just ducked out and said I was bringing a friend. I don't have to explain anything to her and she doesn't often ask me questions. She's learned not to. She has a great deal of people, even of me. She's the most completely shock-proof person I've ever known. She looks at you with her great eyes and you know many people there. You might even see your favorite movie star. I'll only you had longer to stay. There's so much to see here . . .

An interval passed. Tony pointed out places of interest. Soon burnished hills seemed into view and Tony turned the car into a road that led to a house of Spanish adobe shimmering in the afternoon sun.

"This is it," he said parking the car in a driveway crowded with expensive cars. "It's new to me, too. Mother had her house rented. She came back rather suddenly and took this . . .

"It's beautiful . . ."

The house was overflowing with people as they entered. Tony murmured a few words and a greeting as he looked over heads for his mother. Brooks caught a brief glimpse of a dramatic actress who in real life was merely a big eyed little blonde girl in a simple sport dress. A second later she glimpsed a cinema siren who in real life had a bridge of prominent front teeth across her face. Not . . . But the many other faces were strange and totally oblivious to her as they consumed drinks and lighted cigarettes and chattered.

"Where's mother?" Tony demanded of a tanned youth with tired eyes.

"Haven't seen her, old boy. When did you get back?"

"Yesterday." Tony said and introduced Rick Townsend with some hesitancy. Tony looked on Brooks. "I'll find mother and then we'll leave."

Rick asked Brooks how long she was going to be in California, which she wanted to meet the freckled actor, why she didn't have a tan and . . .

She heard Tony's voice behind her, and he said, "Mother . . ."

Turning, she saw Irene in a blinding flash, gowned in a sea green that fit it was Irene, that she wore something long and green; that she had many bracelets on her arm . . .

CHAPTER 16
Mutual Surprise

Brooks's heart seemed to stop beating, then jumped into her throat. Irene, smiling, her eyes very slowly as she stared at the small, sharp-featured face with its pointed chin, smile, and at the sleek dark head she came to Tony's shoulder. It did not register that Irene was Tony's mother . . .

Irene said, "Yes, isn't it? But you've been very naughty not to tell her my name."

Irene was thinking fast, Brooks thought. Not until then did it occur to Brooks that Irene was here with . . . And she felt like laughing and crying at the same time. Irene played around with them much but there are always people there, open house . . . and it may be different this time but I doubt it.

Probabilities

Strong northwest winds cloudy and cool with light scattered showers. Tuesday, fresh northwest winds, partly cloudy and cool. Wednesday, fair and comparatively cool.

The Ontario Intelligencer

BELLEVILLE, ONTARIO MONDAY, AUGUST 19, 1940

Temperatures

	Max.	Min.
Today	76	63.3
1 year ago	87	62.6
Rainfall 1 in.		
Weather: Cloudy.		

CANADA, U. S. PLAN JOINT DEFENCE OF N. AMERICA

Britain Hurls Powerful Attack on Coast Near Calais and Boulogne

Permanent Board Will be Named To Ensure Safety

Conference of U. S. President, Prime Minister King Far-Reaching

(By Do Odd B. Cornell Associated Press Staff Writer).

Hyde Park, N.Y., Aug. 19 (AP)—President Roosevelt initiated conversations with State, War and Navy Department officials by telephone today to get their suggestions for naming American members to a Joint Canada-United States defence Board, which, he expects will be set up by Thursday.

An agreement to create the board was reached yesterday at a conference, at Ogdensburg, N.Y., between the President and Prime Minister Mackenzie King of Canada.

While House officials said—the President hoped the board's first meeting to consider mutual defence problems of the two nations could be held next week.

The place for a meeting has not yet been decided. But a presidential aide said that two mid-August and since subsequent meetings would be held, both in Canada and the United States.

Mr. Roosevelt had no callers today, the temporary White House said, but arranged to make a brief talk tonight in his Duchess county neighbors over a single local radio station.

By C. R. BLACKBURN

Canadian Press Staff Writer

Ogdensburg, N.Y., Aug. 19—(CP)—Canada and the United States, the two great strongholds of democracy in the New World, today were moving toward joint effort to ensure the safety of North America from dictatorship aggression.

Behind curtained windows of a private car on a special train, President Franklin Roosevelt and Prime Minister Mackenzie King (news cliché) a weekend conference here with announcement that agreement had been reached to set up at once "a permanent joint board on defence."

The simple, brief statement said the board, consisting of "four or five members" from each country, would "consider in a broad sense the defence of the north half of the

(Continued on Page Eleven)

THE WEATHER

Toronto, Aug. 19 (CP). — The weather has been fair and comparatively warm, farther west. Heavy thunderstorms have occurred in many parts of Ontario.

Lake Superior — Fresh northwest winds partly cloudy and cool, moderate winds; fair and cool. Wednesday, probably fair and a little warmer.

Manitoba—Fair today and Tuesday and becoming somewhat warmer.

Saskatchewan — Mostly fair and warm today and Tuesday.

Alberta—Fair today and Tuesday; scattering or slightly lower temperature.

	8 a.m.	High	Low
Victoria	56	69	55
Calgary	48	82	43
Edmonton	43	83	41
Winnipeg	46	69	44
Sault Ste. Marie	62	76	51
Toronto	63	87	62
Ottawa	63	90	62
Montreal	76	88	73
Quebec	74	86	67
Halifax	60	84	56
Detroit	62	94	69
New York	77	91	74
Miami	79	92	74

Why The Weather?

By MAJOR A. H. THIESEN
Science Service Meteorologist

How long can it rain! Many looking up at the clouds wonder just how long it will rain, or how long it will take for the clouds to rid themselves of rain. This never happens; the air is never rained dry. But since the rain comes out only from moisture which was already in the air over a certain region, and also from imported air continuously brought in by the wind, rain may continue as long as the process which is making it rain continues. It may rain for a short or a long time. A change of the wind may cut off the supply of moist air and the rain will stop. Rain will be of greater water content and intensity the rainfall.

Probable Joint Defence Committee

Ogdensburg, N.Y., Aug. 19—(CP)—Here are the heads of defence services in Canada and the United States who probably will be members of the joint defence committee to be set up by the two governments:

Canada:

Maj.-Gen. H. D. R. Crerar, Chief of the General Staff; Rear-Admiral Percy W. Nelles, Chief of the Naval Staff; Air Commodore L. S. Breadner, Chief of the Air Staff.

United States:

Gen. George C. Marshall, Chief of Staff of the Army; Admiral Harold R. Stark, Chief of Naval Operations; Maj.-Gen. H. H. Arnold Chief of the Air Corps.

AUSTRALIA PLANS AIR SPEED-UP

Aim is to Accelerate Output of Pilots by Several Means

Sydney, Aug. 19 — (CP Cable)— Arrangements have been completed to speed up immediately Australia's air effort under the Empire Air Training Scheme as advocated by military commentators for some time—especially after the collapse of France.

The plan will accelerate the output of pilots by reducing the training period of outstanding recruits and by permitting the doubling of the present rate of enlistment.

As a result of a shortage of more advanced types of training planes, the number of elementary trainees are being sent to Canada for advanced training. An agreement has been reached for this purpose between the Australian wealth and the Canadian Governments.

Total enlistments including all categories under the scheme now number 31,000 with 6,000 still waiting on reserve lists.

International at a Glance

By The Canadian Press

London—British bombers launch thunderclap attack on German channel bases; aerial battle rages as Britain lag; 141 German planes downed yesterday; British bases hit at Britain's invasion "assembly area."

Berlin—British Mediterranean fleet bombards Italian positions on Libyan coast; Germans: Italians close in on Berbera, British Somaliland capital.

Rome—German munitions plants and Zeppelin works near Lake Constance objectives of air attacks.

Ogdensburg—President Roosevelt and Prime Minister Mackenzie King reach understanding on defence of United States and Canadian defences; joint defence board to be formed.

WINNIPEG SUPPLIES SENT

Vancouver, Aug. 17—(CP) — A shipment of 13 tons of Red Cross supplies was loaded here yesterday for England, bringing the month's work by 25,000 local women workers.

Canada-U. S. Defence Decision 'Far-Reaching' Says London Times

London, Aug. 19.—(CP—Cable)—The announcement of formation of a joint Canada-United States defence board was displayed prominently today on the front pages of London's morning newspapers.

The Times in an editorial described the announcement from Ogdensburg as a decision "far reaching import" and said it was not an isolated move.

It is "not surprising," the paper said, that the United States is seeking to establish naval and air bases to protect the Panama Canal. It did not suggest that the United States Government might have the use of areas sublet from the possessions of the British West Indies "has been received sympathetically in this country."

The Daily Telegraph's United States correspondent in a dispatch from Washington said the plan was a simple question of the United States obtaining facilities and Canadian bases, but of coordinating American and Canadian plans to resist a German thrust towards the New World.

TRENTON WOMAN INSTANTLY KILLED NEAR MILLBRIDGE

Mrs. Jessie Allore, Victim of Crash Between Motor Car and Heavily Loaded Truck

3 OTHERS INJURED

Herbert Herrington, Belleville, in Charge of Truck, Charged With Manslaughter

Herbert Herrington, eighteen year-old Belleville truck driver, of 161 Mary Street was formally charged with manslaughter in Mallot late Saturday night, following a motor accident, that claimed the life of Mrs. Jessie Allore, 35, Trenton, and sent five Belleville residents to hospital with severe injuries.

An inquest ordered by Chief Coroner Dr. Robertson, was adjourned indefinitely, following preliminary investigation by a jury empanelled by County Constable Wells, of Marmoc.

The dead—Mrs. Jessie Allore, Trenton.

The injured—Mr. William McFee, 34 Myers Street, Belleville, fractured skull and collarbone, lacerations and facial bone fractures Mrs. William McFee, head injuries.

(Continued On Page Eleven)

Fourteen Injured In One Accident

Toronto, Aug. 19.—(CP)— Fourteen persons were injured on the Dundas Highway west of here Saturday when the truck in which they were riding went out of control and turned over. They were on their way to stage a play at Richview. Saturday night and all belonged to the Ukranian Church of Our Lady of Perpetual Help, Toronto.

Ten were brought to hospital here for treatment.

Other injured were treated on the spot by Fire Chief Lucas and allowed to go to their Toronto homes.

Several minutes the ditch along the highway looked like a war casualty clearing station. Some of the injured were hurled through the roof of the truck while others had to crawl out through jagged glass.

The driver of the truck, Joseph Kotyek, told police the truck went out of control on a bend in the highway.

Nazi Plane Losses Pass 700-Mark

By The Canadian Press

Destruction of 700 German planes over the British Isles passed the 700-mark today as the intense battle which began Aug. 8.

As compiled by The Canadian Press the score is:

	German	British
Aug. 8	61	18
Aug. 11	66	29
Aug. 12	62	13
Aug. 13	78	11
Aug. 14	31	7
Aug. 15	180	34
Aug. 16	75	22
Aug. 18	141	22
Total	694	155

Isolated planes shot down on Aug. 9, 10, 17 and 19 brought the total German losses to more than 700.

Urgent Appeal for Voluntary Assistant Deputy Registrars

An urgent appeal was made today through the press for more voluntary assistant deputy registrars to help in the registration of every person eighteen years of age and over in the three-day period ending Wednesday, August 21st.

Col. W. R. Rierdon, Registrar for this district, mode it clear that there are not enough voluntary assistant workers as yet. Considerable time is taken in recording answers to the questions on the registration card and hence the need for the help of everyone who can spare time, especially in the mornings when the number of voluntary assistant workers is not large.

Anyone who can spare the time will be doing a public service to the country and to the people who must register.

Persons who can spare time will please communicate their willingness to offer their services by telephoning No. 217.

THIS APPEAL IS URGENT!

British Parliament Is 'Watchdog of Liberties' Under Stress of War

New York, Aug. 19 (CP). — The were the withdrawal of the proposed tax on books and newspapers; modification of treatment of enemy aliens, and the abandoning of the "hush hush" silent columns shown at cursory gloomy talk.

These steps, said the Times, "are the proofs of the self-disciplined soundness of British democracy even in a crisis that demands of ever individual the willingness to give up life

(Continued on Page Eleven)

Approves Bill to Permit U. S. Ships to Carry Child Refugees

U. S. Senate Makes Unanimous Decision—Bill Goes Back to Representatives

FEW AMENDMENTS

Washington, Aug. 19—(AP)—The United States Senate approved unanimously today legislation to permit American ships to remove child refugees from war zones.

The bill had already passed the House of Representatives and now goes back to that body for action on minor Senate amendments.

As passed by the Senate the bill would permit unarmed and unconvoyed American vessels to transport from war zones children under 18 years of age, provided safe conduct was promised by belligerent governments. Armament vessels have been barred by United States law from such service.

Every child brought to the United States would be required to be sponsored by some American person or corporation so that he would not become a public charge.

There was little discussion of the measure beyond a routine explanation by Senator Theodore Green (Dem.-Rhode Island) and a statement by Senator Arthur Vandenberg (Rep.-Michigan) that existing relations committee was "completely and enthusiastically unanimous" in its approval.

Hitler's Guarantee Worthless

Senator Henry F. Ashurst (Dem.-Arizona), however commented that "I do not believe that safe conduct as guaranteed Adolf Hitler is worth anything."

"Terming Hitler a "man who imagines himself a werewolf," Ashurst asserted that the German Fuehrer would send the refugee children "to be devoured by the monsters of the deep, if he could thereby advance himself or his views one inch."

COLLISION FATAL AT NEWTONVILLE

Police Say Drivers Blame Headlights Accident to Automobiles

Newtonville, Ont., Aug. 19—(CP)—Mrs. Isabel Pierdon of Toronto died in hospital here today after a collision when the car in which she was a passenger collided with another. Police said the drivers, complained they had been blinded by the glare of headlights.

Mrs. Pierdon's husband, driver of the car, suffered scalp wounds and her daughter, Isobel, received minor injuries. J. F. Johnson of Clarkson, Ont., and his wife in the other car were not seriously injured.

ALUMINUM PLANT NEAR RHEINFELDEN HEAVILY BOMBED

R.A.F. Night Raiders Score Direct Hits on This Important Works in Germany

STRIKE AT ITALY

Zeppelin Works at Friedrichshafen and Armament Plants Along Lake Constance Are Targets

Basel, Switzerland, Aug. 19 (AP)—British night bombers scored hits on one of Germany's largest aluminum factories just across the Rhine from the Swiss town of Rheinfelden.

Although there was no official estimate of the number of raiders engaged, their attacks appeared widespread. Other bombers, one of which dropped a few bombs on a Swiss railroad line on the southern shore of Lake Constance, attacked the German industrial district on the northern side of the lake. Swiss anti-aircraft batteries which indicated still more bombers also were at work in northern Italy.

Reports from Romanshorn said bombing planes flew over the Zeppelin armament plants along Lake Constance, including the zeppelin works at Friedrichshafen, during the night.

Romanshorn is on the southern or Swiss shore of the lake directly opposite Friedrichshafen.

The reports came simultaneously with a Swiss high command announcement that unidentified planes had dropped bombs on the railway in the Swiss town of Chur, lake during the night.

The communique said there were no casualties and the railway line was not cut but that telephone and telegraph lines were broken.

The bombs dropped during the night, the communique said, fell between midnight and 1 a.m. (7 p.m. and 8 p. m. EDT, Sunday) between the villages of Diessenhofen and Schlatt in the Canton Thurgau, near the lake.

Air raid alarms sounded twice in Germany, Sunday, at Zurich and Berne between 11.30 p.m. and 3 a.m., indicating the planes, like their in-aders on three nights last week, had crossed Switzerland to attack objectives in the German lake ports and possibly northern Italy.

The Swiss reported anti-aircraft batteries fired.

Lewis Gunner Shoots Down 3 Nazi Dive Bombers

London, Aug. 18 (CP).—An airman who witnessed a raid on the southeast coastal area Sunday said today that a Lewis gunner aged 18, shot down three German dive bombers during the attack.

When the attack came, the aircraftsman said, "I did not feel the least bit afraid. I noticed the 18-year-old lad coolly handle his Lewis gun and bring down three of the himself it thrilled me as nothing had done before."

The German planes were reported to have collided and crashed in the same engagement.

CENSOR HOLDUP OF AIR RAID NEWS BRINGS PROTEST

Daily Telegraph and The Times Hail Flying German Accounts Should be Counteracted Immediately

9-HOUR DELAY

By PAT USSHER

London, Aug. 19—(C Pable)—A blue-hued hail to the censors of descriptions of Friday's air battles in the London area or overseas transmission evoked vigorous editorial protests today in the Daily Telegraph and The Times.

The papers insisted that "lying" German accounts should not be allowed to get "play" in newspapers due to delays in censoring British.

The Telegraph front-paged a new story headed "Nazis nine-hour lead in raid news to U.S." And telling how correspondents in America were rushing stories into a state of excitement in their efforts to cable stories for early afternoon editions.

The Canadian Press encountered the same difficulty.

Capitoning the editorial, "The lie must not win again." The Telegraph insisted the delay in releasing cable news a "grave error" and declared: "There would be no such delay in organizing a counter-offensive to the hilarities of lies."

Report Is Held Up

The Times said "lies should not have the field to themselves even for an hour." It complained that American correspondents were prevented from cabling their stories "until a ridiculously late hour," because of yesterday's raids west to North America even before the full

(Ogdlinued on Page Eleven)

R. A. F. Squadrons Strike at Points Across Channel

Sunday Air Raids Cost Huns Losses Of 141 to 22 British, 10 Pilots of Latter Being Safe

London, Aug. 19—(CP)—A final check-up of yesterday's air battles over Britain showed that the Germans lost 141 planes against 22 British fighters, the Air Ministry announced today.

The statement said:

"Full reports of yesterday's air fighting establish that, in all, 141 enemy air craft were destroyed. One hundred and twenty-six of these were shot down by our fighters, 13 by anti-aircraft fire and two by search light crews.

"Twenty-two of our fighters were lost, but the pilots of 10 of them are safe."

London, Aug. 19—(CP)—Britain launched a thundering attack against the Nazi-held French coast early today and simultaneously established an increasingly powerful advantage for her defence forces in history's greatest air war.

Squadrons of the Air Force planes, aiming their blows at the French jumping-off area, not any attempted invasion of Britain, loosed such a heavy cargo of bombs over Calais and Boulogne and the channel coast in between that the flare of the explosions lighted the streets of Dover, 20 and more miles away.

In Dover there were reports of blast troop concentrations across the channel. In London, the British Press Association reported R.A.F. bombing of the French harbours, perhaps 100,000 men, on the French beaches, and to withdraw for support when the government declined to comment.

Had Loses 5 to 1 on Sunday

Main target of the pre-dawn attack, third within little more than 24 hours, appeared to be Boulogne, where in the first attack on Saturday night, coastal command bombers were said to have dropped three tons of high explosives that "ripped and rent the roofs" of the harbor with "spreading flames."

(Continued on Page Eleven)

Dr. Harold Welsh "Slightly Better"

Dr. Harold E. Welsh, M.L.A. for East Hastings, who was injured in a sudden illness while in Kingston last week, was reported today as having taken a turn for the better.

The condition of the popular Roslin physician, however, is by no means extremely grave over the week-end, but a souvenir card today stated that his condition had improved.

Dr. Welsh is well known in medical and political circles of Hastings and surrounding counties.

SCHOOLS OPEN SEPT. 3

Brockville, Ont., Aug. 19 (CP)—At a special meeting of the Board of Education this afternoon it was decided to open the primary and secondary schools Sept. 3. The board decided to concur with Further Shepherd's request for the use rooms for farm labor if needed and engage qualified girls to sell war savings certificates.

Full Treaty of Mutual Defence Necessary Says Herald Tribune

Setting Up of Joint Defence Committee Does Not Go Far Enough, Newspaper Claims

COMMON CAUSE URGED

New York, Aug. 19.—(CP) — The New York Herald Tribune said today the only criticism from American quarters of the joint defence committee to be set up by Canada and the United States would be this. "it does not go far enough."

The program announced Sunday at Ogdensburg, N.Y., by President Roosevelt and Prime Minister Mackenzie King "is not the full treaty of mutual defence, formally ratified by the governments of both countries, for which the situation already demands."

"It is not the complete understanding that is being put into effect silently into effect, which safety already demands," the Tribune continued. "A board set up by executive agreement can study; it cannot bind. It can recommend; it cannot secure that the means are made ready for carrying out the recommendations should necessity dictate."

Task Crying for Performance

The paper called the Ogdensburg development "An important beginning upon one task crying for performance."

The Boston Herald commented: "At last we, as Canada, or any of Britain's other possessions in this hemisphere, would immediately take a stand over our land, our cities and our people. We should at once have to make common cause with Canada and flight from Europe. Finally we should be prepared to fight more effectively if our military forces have had an opportunity to consult frequently with each other. This opportunity the new 'board on defence' will provide."

What Mutual Safety Requires

The Dallas News said:

"Undoubtedly the minimum safety of this country requires that either in peace or war the United States and Canada shall form a mighty alliance already in existence between the two nations of the English-speaking peoples. That is the meaning of President Roosevelt's statement that we will acquire bases on a reciprocal basis.

"There may well be no swap of destroyers for bases in the present negotiations, but if we acquire defence outposts from Nova Scotia and Newfoundland to Trinidad, we automatically make it possible, for Dryland to withdraw her West Indies naval and air squadrons for service nearer home."

MURDER INCLUDED IN 9 FATALITIES DURING WEEKEND

Four Meet Death by Drowning in Smallest List of the Summer in Province

ONE KILLED IN CAR

By The Canadian Press

Nine persons died violent death in Ontario during the weekend, four by drowning, the list—one of the latest in the Province's history—included a murderer.

The body of Jerry Blackbird, 22-year-old Indian of the Walpole Island Reservation in Lake St. Clair, was found in a shallow channel Saturday. His head had been crushed by heavy blows, an anchor chain was looped about his ankles and fastened to the gunwale of a rowboat. Police arrested Steven Kiyawash, 19-year-old Indian, on a charge of vagrancy. They said he was found wiping blood from the hands of his home.

A gas explosion in the basement dining room of the Huron-Palmer Hotel in Windsor killed Kenneth Hall, 35-year-old food checker of the hotel. Firemen estimated damage at $5,000 to the first three floors of the hotel, one of the largest in the city. At first it was feared the blast was caused by the explosion, due to ignition or gases escaping from a transformer room.

Mrs. Jessie Allore, 36, Trenton, was killed and four Belleville citizens seriously injured when the car in which they were riding near Madoc was struck by a truck. Driver of the truck, Herbert Herrington, 18, Belleville, was charged with manslaughter.

A Belleville, the body of George Duby, 46, was found in shallow water of the Moira River beneath a railway bridge. It is believed he fell from the structure while crossing it Saturday night.

The body of Bonnie Ducminski, 18, Transcona, was recovered from Fish Hawk Lake, 55 miles southeast of Kenora, after his canoe upset. The youth had been sent from Kenora on an errand by relatives.

George Fielding, 18, drowned in the Credit River at Cheltenham, and Gordon Cross, 14, Rockwood drowned while swimming near the village of Rockwood.

Archie Spencer of Rodney, was killed when his motorcycle with a truck near St. Thomas. The body of Charles Sullivan of Toronto was found on railway tracks at Oshawa. He evidently fell from a freight train.

WEIMAR AREA BOMBED

Berlin, Aug. 17—(AP) — British bombers dropped bombs in the Weimar area in northern Germany during during the night, Propaganda Ministry charged. (The Air Ministry in London had not issued its daily statement on raids over Germany when this dispatch was received).

Coming Events

O.A.S.A. PLAYOFFS. SIDNEY vs. Frankford Bats, Wednesday evening, August 21st, 8.30 p.m., Trumpour Park, Stirling Fair Grounds. A19-11

DINE AND DANCE AT THE Bayshore Rendezvous. Chicken rolls, hamburg sandwiches, tea, coffee, soft drinks. We supply the music. Cover charge 10c each. A19-21-23

BAND CONCERT VICTORIA Park, Tuesday, Aug. 20th, 8.15. Belleville Municipal Band. A19-21

Remember When

(By The Canadian Press)

Don Bradman and W. H. Ponsford set an all-time partnership record for any wicket in test cricket six years ago today at London. The Australian pair, batting against England, rolled up 451 runs. Ponsford hitting 205 not out and Bradman 244. Ponsford was out next day for 266.

CITY AND DISTRICT NEWS

RAINFALL WELCOMED BY DISTRICT FARMERS

Farmers throughout the district welcomed last night's rainfall with open arms as pasture lands and root crops were suffering greatly from the effects of the continued dry weather which has been prevalent for the past few weeks. Pasture lands in particular, with sadly in need of the rain as the grass was rapidly drying up with a considerable failing off in the milk flow being noticeable. Root crops were also in need of rain, with considerable uneasiness being felt for the late potato crop and other vegetables, while tomatoes in many districts were also badly in need of moisture.

GRASS FIRE SOON REDUCED

A blazing grass fire on Station Street near Hamilton Road caused the Belleville Fire Brigade a short run on Sunday afternoon. The fire was reported having become tinder dry by reason of the continued dry weather, and spreading merrily when the firemen arrived but the application of a few cans of water soon had the blaze under control.

FIREFIGHTER LOSES WALLET AND MONEY

Gaston Gareau, a member of the Royal Canadian Air Force party, which did much excellent work in assisting to fight the Cities Service gasoline tank fires on Friday, didn't shirk on the job he did. In fact he liked it, but what he did mind was the loss of his wallet which contained identification cards, photos, and an amount of cash.

He notified police and anyone finding the wallet can leave it at the city police station.

FARMHAND KICKED IN FACE BY HORSE

3rd Sidney (Special) — Delbert McCurdy, 3rd Sidney, is a patient in the Belleville General Hospital, suffering from injuries inflicted by a kicking horse, Saturday afternoon. Mr. McCurdy was stabling the horses at the noon hour, when he suddenly kicked out at him. He was severely lacerated about the face but is improving at the hospital.

PINNED UNDER CAR, DIES

Toronto, Aug. 18—(CP)—Frederick Arthur Anderson, 39, of Toronto, was killed late yesterday when he was pinned under a car. He had been riding on the running board when the car, said to have been operated by his father, Charles Edward Andrew, got out of control. The accident occurred north of Toronto. Five other passengers of the car escaped without injury.

It Pays to Shop at The Rexall Store.

Rexall Corn Solvent

Painlessly and Effectively Removes Corns and Callouses.

GUARANTEED TO GIVE SATISFACTION

25c Bottle

McKEOWN'S DRUG STORE
Phone 128

IF YOUR CAR NEEDS
CAMPBELL AUTO BODY
and
PAINT SHOP
BODY and FENDER REPAIRS
257 Coleman St. Phone 777

FRESH AS A FLOWER!
'LOTUS'
The New Perfumed Cologne
by YARDLEY
1.10 2.20 3.85
At these rates and exotic . . . yet fresh and inspiring as an English country garden! The floral undertones in this delightful new Cologne leave a lasting impression of charm.
GEEN'S DRUG STORE
Phone 131

CITY VETERANS DECORATE GRAVES

Imperials and Women's Auxiliaries Join Veterans On "Decoration Day"

Colored berets of Canada's famous fighting divisions, mingled with the blue berets of the Women's Auxiliaries here yesterday, when war veterans of the city and district swung along city streets to the Belleville and St. James cemeteries, where they laid flowers on the last resting place of fallen comrades at the annual Decoration Day services.

The Rev. Claude T. Olmstead, minister of Victoria Avenue Baptist Church, officiated at the brief ceremony held before a large crowd at the Belleville Cemetery, Bridge Street.

In a short address, Mr. Olmstead brought out the salient points of Lieut. Col. John McCrae's immortal poem "Flanders Fields" and how they apply to present world conditions. "We are all now in the front line, quarter-century of suffering, and now we are sending our sons to battle. Old soldiers must shudder in their graves when they think of it.

"As we decorate these graves with reddelias and ask you to all that our comrades died for, and pray God to bless our efforts to bring about a unity that will usher in a lasting and permanent peace."

Following the service veterans placed floral bouquets and the Fallen Soldiers' Roll of Honor, and fallen veterans in both cemeteries. Many civilians took advantage of the services to decorate the graves of departed ones.

Behind Band

The veterans left the Armouries shortly after one o'clock, and swung along Bridge Street to the starting temple of the Belleville Municipal Band and the Argyll Light Infantry (Trail) Pipe Band. Ahead College the columns dispersed and were taken to the cemeteries by three buses of the Rawson Line.

Members of the C.N.R. War Veterans organization, immaculate in maroon blazers and white flannels, were "piped" from the Belleville Cenotaph to the cemetery previous to the general "Fall In". Appreciation was shown by the railroad vets, when they presented the pipers with a small purse of silver for refreshments.

Incidentally the Pipe Band paid beautiful tribute to their late leader and leader, Pipe Major Albert Johnstone, when they formed a circle about his grave and played a Scottish lament. The Belleville Municipal Band supplied the incidental and accompanying music during the service.

3-Legged Heifer Brings Red Cross $50 in Draw

Patriotic citizens of the district of Hoard's Station subscribed the amount of $50 to the Red Cross Society of Campbellford and Seymour, through the efforts of Mrs. J. Boyd and J. Brown, who held a draw for a most unusual prize, at Hoard's on Friday, August 16th. The prize was a two-year-old heifer raised by Mr. M. Hanna of the 11th Concession of Seymour. The animal has only three legs, the front quarter being entirely missing. The draw, held at Brown's garage, was made by Donna Sharp, five-year-old daughter of Mr. and Mrs. Don Sharp, the winning ticket being held by Mr. Jas. Thompson of Nenie. Over one hundred persons were present.

Mr. Sharr and Mr. Brown bought the animal for $25, and after purchasing a permit from the local Red Cross, had the tickets printed and sold.

Police Blotter

An assault on a member of his Majesty's fighting forces, theft, ditto a bicycle and an even-half-dozen of the latest, were the big wins, when it was red, constituted police activities over the week-end.

Two men, who have since been identified by eye witnesses to the affair, launched an assault on a soldier outside the Grand Globe, Dundas Street, late Saturday night, inflicting injuries that necessitated the soldier being hospitalized. The victim of the assault was knocked against a parked automobile during the melee, causing facial and head lacerations. The assailants are known to the police, who intimated today that action will be taken.

Shortage of fuel in the gas tank of the latter model machine probably saved his car for William A. Bowgman, 245 Carrying Place, leaving life to a fire, the first of its kind in Belleville, they showed a fine spirit of co-operation and fortitude of which the residents of this city might well be proud.

Fireman Jack Thompson, who was severely burned about the hands and face during the explosion of one of the large tanks, is recuperating slowly in Belleville General Hospital, but is still not free his eyesight, but it will be some time before he is fully recovered from the burns received on other parts of his body. Other burned firemen and members are recovering nicely.

London, Aug. 19 (C.P. Cable)—The Exchange Telegraph Agency today published a statement by Reuter describing the new Canada-United States defence board as described as "nothing less than incorporation of Canada into the political system of the United States of America."

Fire Chief Thanks All Organizations For Fine Co-Operation

Fire Chief William Lynch took time off today from recuperation from severe heat-sears on his face and neck to pay tribute to people and organizations who worked quietly behind the scenes at Friday's disastrous Cities Service gasoline tank fire. Chief Lynch has been confined to his home since Saturday with burns.

Members of the Salvation Army and the Belleville Red Cross did a splendid job, the chief said, going from place to place with hot coffee, tea, sandwiches to hard-pressed firefighters. Augmenting those organizations were the gifts of the bakers and other restaurants, who sent down food and drink. Individuals residing in the vicinity likewise did a splendid job in assisting the firefighters with refreshments.

The fire chief also paid a fine tribute to members of the Royal Canadian Air Force who assisted in the fight. "They were grand, and contributed greatly to the ultimate victory over the flames."

But the quest did not forget his own department. "While everyone agrees the Aitmen did a prompt service, they should not forget the heroic part played by members of the Belleville Fire Department. Six injured and burned, perhaps, given some idea of how the boys worked. They did not hesitate one moment in the performance of their duties, and at one thought of personal danger. They obeyed orders to the letter, and in fighting a fire, the first of its kind in Belleville, they showed a fine spirit of co-operation and fortitude of which the residents of this city might well be proud."

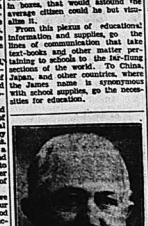
Fireman Jack Thompson, who was severely burned about the hands and face during the explosion of one of the large tanks, is recuperating slowly in Belleville General Hospital, but is still not free his eyesight, but it will be some time before he is fully recovered from the burns received on other parts of his body. Other burned firemen and members are recovering nicely.

CAPITOL
MON. - TUES. - WED.
YES! IN TRUE
GEO. RAFT
Tangles with ANN SHERIDAN
who can't deny IDA LUPINO
who turns on HUMPHREY BOGART
THEY DRIVE BY NIGHT
Gala Page - Alex Mair - Lincoln Kaiser
Directed by RAOUL WALSH
Shown at 7.30 - 9.40
— Added Treats —
POPULAR MECHANICS
RUBE MORGAN and His Band
— CARTOON —

James Texts Store Wealth of Education

Hidden behind the modern, yet unpretentious front, of the James Texts, internationally known publishers of educational material, and from the prying eyes of front Street pedestrians, is a wealth of knowledge in paper, in books and in boxes, that would astound the average citizen could he but realize it.

From this plexus of educational information and supplies, go the lines of communication that take books and other matter pertaining to schools to the far-flung sections of the world, even beyond Japan, and other countries, where the James name is synonymous with school supplies, go the necessities for education.

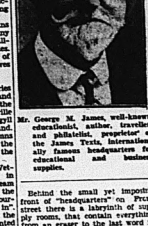


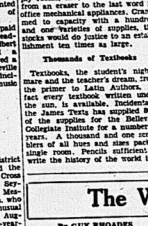
Mr. George M. James, well-known educationist, author, publisher and philatelist, proprietor of the James Texts, International Stamp Albums and many other scholastic aids famous headquarters for educational and business supplies.

Behind the small yet imposing front of headquarters on Front street there is a labyrinth of supply rooms, that contain everything from an eraser to the last word in office mechanical appliances. Crayons to capacity with a hundred and one varieties of supplies, the stocks would do justice to an establishment ten times as large.

Thousands of Textbooks

Textbooks, the student's nightmare and the teacher's dream, are in the primer to Latin Authors, in fact every textbook written under the sun, is available. Incidentally the James Texts has supplied 80% of the requisites for the Belleville Collegiate Institute for a number of years. A thousand and sizes pack a single room. Pencils sufficient to write the history of the world in a overnight.





dozen different languages occupy another. Outline maps, colored cards for art students cram another, paper fastening and a dozen and one sidelines supplies augment the variable stock, that is the pride and boast of the firm.

In another department, filling shelves that reach to the ceiling is package upon package of printing, reproduction, and examination papers and answers of all branches of education for the past twelve or fifteen years. These are kept in locations about a thousand miles. And while on this subject of printing, forty pages of the new 1941 catalogue are now in preparation. Eight thousand reprints of the entrance papers were done.

In other departments are immense stocks of rubber bands, rubbers, envelopes, books of all descriptions, so many in fact that a visitor would have the impression that he had already earned a college degree after the inspection.

School Necessities

Nor have the members of the firm neglected the important business phase of mechanical business school necessities. One of the more modern mechanical aids to business and school is seen in a new dictaphone which receives dictation and repeats immediately. It records capable of receiving a number of messages. A new duplicating mimeograph machine capable of delivering 120 copies from a single stencil; a new mechanism that drops paper drinking cups in one's hand many times; new office appliances form but a part of this branch of the business.

One of the most important activities of the firm is the repair and maintenance of typewriters. The only establishment that represents four outstanding lines of typewriting machines, it has practically every model available, in connection with this department is the typewriter "hospital" where a staff of mechanic services and repairs machines at moment's notice. Adding machines of the latest model are also available. A new filing folder in the greeting puppets with backgrounds, has been recently added to the stock.

Decorative Supplies

Other variances of this remarkable stock include greeting cards for all seasons and occasions; and pictures, some of which came from France and Switzerland, and many of which are the finest specimens of supplies.

Everything from interior wax given over to the hands of interior decorators and one is handed over "yards" of ivory and cream [illegible] fresh attractive appearance.

The large stocks in this particular line, "are available at prices to a highly efficient staff"; and the entire work of decoration done [illegible]

The War Today

By GUY ROADES
Canadian Press Staff Writer

All Britain today became a single coordinated defence area as bells threw in some other war that Nazis would seek to press their invasion attempt soon—before Autumn's bad weather too much postponement until next spring.

The Royal Air Force hammered a large stretch of the German-held French coast during the night, and Canadian and Polish squadrons so vast that they lighted the streets of Dover, 22 miles from the nearest continental port of Calais.

Whether the R.A.F. was blasting German troop concentrations was not clear. The press generally held out a story saying British fliers had disrupted forces of five German divisions but without giving details. The officials said it was incorrect.

The government took the step of making the entire United Kingdom a defence area to frustrate "enemy landings" and air raids, indicating it, too, felt that the time for a Nazi invasion attempt might not be far off.

Slackening on 11th Day

Nevertheless, the 12th day of the intensive German attack saw a slackening of the air war. German raids were not on such a large scale and had night as previously and their proportion of losses was higher than ever. The R.A.F. said only the R. A. F. and other defences destroyed 24 of the planes while 22 British craft were lost.

Reports from Berlin and Basel in Switzerland showed the R. A. F. was carrying the fight to the enemy on a wide front. Bombers hit the Swiss cities said British bombs hit at school children, among others including the famous zeppelin home at Friedrichshafen. Some dispatches indicated the R.A.F. raided northern Italy again today. Reports of damages were not given at once, but the Italians said planes dropped bombs.

R.A.F. Blows In Somaliland.

In Africa the R.A.F. smashed at Italian troops and bases used in the Somaliland campaign. Ground and air ground forces continued their gradual and orderly withdrawal toward Berbera, the capital.

Great importance was attached to the agreement reached Saturday at Ogdensburg, N.Y., between Prime Minister Mackenzie King and President Roosevelt to establish a permanent consultative body of military officials to deal with problems affecting defence of the northern part of the continent.

Students of North American affairs hold it would be suicidal of the United States to refrain from helping Canada in the event of an attack. They point out that invasion of the Dominion would have a first-class springboard for attack on the United States along the 3,000 miles of unprotected frontier which are a symbol of friendship in peacetime but might become a source of acute danger in wartime circumstances.

Reports suggested the agreement did not go far enough in that it provided merely for consultation, but left the question of joint action open for the future.

It was agreed with satisfaction, too, that progress was reported in [illegible] having as their object United States aircraft production for the needs of exports as defence bases for the Americas. In some circles it was said production of such talks would enable the United States Navy to withdraw its West Indies squadron for service elsewhere.

Registration Booths In All Parts of City Crowded All Day

Each and every one of the twenty-three polling booths in the city were crowded at an early hour yesterday for the actual registering of residents, which is the National Registration Day, for all persons in Canada 16 years of age and over, commencing at 7 a.m. and continue through Tuesday and Wednesday.

As early as ten o'clock this morning registration booths in the various polling divisions in the city were busy, the rush being due to central registratory office at Shire Hall, asking for more volunteer workers to assist in the work of registering of persons already waiting in the long line-ups.

Heavy and all as the rush of persons registering at the various city booths was this morning, however, it was expected that polling booths throughout the rural districts would experience an even greater rush. The event of last night's rainstorm would temporarily put an end to harvesting operations in many thought, and farmers would take advantage of this enforced holiday to go and get registered.

No fear was felt by Assistant Registrar, Fred Wiggins, this morning of any shortage of volunteer workers for the city of Belleville, but he has advised that trouble is to get them when you want them. By far the greatest majority of city volunteers have offered their services for the afternoon and evening, which leaves us short of workers in the morning, and we have been forced to [illegible] enough volunteers out to meet with this unexpected rush at the polling booths.

OBITUARY

MRS. EDMUND R. SPENCER (Sidney Township)

Mrs. Edmund Richard Spencer died suddenly at her home residence in the 4th. concession of Sidney Township on Saturday afternoon. She was in failing health for the past five years, but died suddenly.

The late Mrs. Spencer, who was in her 46th. year, was born in Sidney township and resided there all her life. Prior to her marriage she was Miss Rose Lavina Allan, only daughter of the late Mr. and Mrs. Allan Allan. In religion she was a member of the Baptist Church, in Sidney Township, and by all who knew her was held in high regard.

Surviving her are her husband; one son, Allan Spencer, at home; one brother, Mr. Thomas Herrick, Sidney Township; two brothers, Mr. George Jay Ross, Belleville, and Mr. Jas. Ross, Sidney Township.

The funeral at the Martin Funeral Home, Church Street; the funeral arrangements a next week in this paper.

GEORGE Z. DUBY

George Zeblin Duby, residence, Trent River, passed away suddenly, whose body was found in the Moira River near the Trent Bridge on Sunday morning, August 18th. He was 56 years of age and was a son of the late Mr. and Mrs. William Duby. He was well known in the city, having lived here most of his life. Early in the Great War, having enlisted with the 80th Battalion, with which unit he served overseas. Later he transferred to the 42nd Royal Highlanders of Canada, and served with them in France.

Besides him are two brothers, Frank Duby, Belleville and Clifford Duby, Quinte, and two sisters, Mrs. Bryant, Belleville, Mrs. George Osier, Belleville, Mrs. Ernest Bryant, Toronto and Mrs. Joseph Rousselle, Alimore.

The funeral will be held this Monday afternoon from the Belleville Burial Grounds, Rev. Canon Campbell Street. The service in the chapel and at the graveside will be conducted by the Rev. G. O. Wright, rector of Christ Church.

MRS. JESSIE ALLORE

Mrs. Jessie Allore, who died as the result of injuries sustained in a motor accident on Bloor Boldorado, Ont., on Saturday, August 17th, was in her 37th. year and was born in Belleville, being a daughter of the late Mr. and Mrs. William Taylor, who predecased her life was passed in this city and to many friends her sudden death has brought sincere regret. She was a member of Bridge Street Methodist Church.

Surviving her are four brothers, William Taylor, of Belleville, Joseph E. Taylor, all of Belleville, and Ernest Taylor of Stratford, and two sisters, Mrs. S. Taylor, Mrs. William Beare, Mrs. William Harper, Mrs. Albert Allore, all of Belleville, and Mrs. Joseph Taylor, Mimico, Ontario.

The funeral announcement is made elsewhere in this paper.

LATE GEORGE H. ANDERSON (Tyendinaga Township)

The funeral of George H. Anderson took place from the residence of his son-in-law, Mr. Harry Alford, on the 9th. concession of Tyendinaga Township on Saturday afternoon, August 17th., to the Anglican Church at Shannonville where the Burial Service was conducted by the Rector the Rev. F. C. Brazer, who also officiated at the interment at the graveside in Roslin cemetery.

Pallbearers were Messrs. John Alford, William Alford, William Perkins, Norman Smiley, Wm. Coulter and Alex. Crawford.

ZEDDOCK HAIGHT

Zeddock Haight, who resided at the Belleville Hospital, 19 Dundas Street, since the year 1935, died in that institution on Sunday afternoon at Saturday evening, August 17.

The deceased was born in Huntingdon Township 71 years ago, being a son of the late Mr. and Mrs. John Haight. He was a member of Bridge Street United Church, and well respected.

Surviving him is one sister, Mrs. Caroline Allen, Belleville. His wife died some years ago.

Funeral from the Martin Funeral Home, Church Street; the funeral announcement is made elsewhere in this paper.

The Philippine Islands shipped 25 per cent more sugar to the United States in the first five months this year than in the corresponding period last year.

Dog leashes made by a California man from parachute shroud lines are asserted to be strong enough to hold a horse although they weigh less than two ounces.

Quite a find is a clip that can be used as a paper weight or handled as a lapel or frock. It is a small gilt metal eagle with touches of color.

Now Playing
A THRILLING VIEW INTO THE FUTURE AS A FAMILY OF INDOMITABLE BRITISHERS TRIUMPHS OVER THE INSIDIOUS ENEMY SPY MACHINE!
AN ENGLISHMAN'S HOME
EDMUND GWENN MARY MAGUIRE
Richard Ney Richard Shirley
McCARTHY JOE E. BROWN
"THE GLADIATOR"

Trenton and District

Woman, Passenger in Car, Critically Hurt at Trenton

Mrs. Alice Griffiths Rushed to Belleville Hospital Early Sunday Morning

CAR HITS TRUCK

Trenton, Aug. 19.—(Special) — Mrs. Alice Griffiths, 211 Front St., Trenton, was seriously injured and rushed to the Belleville General Hospital early Sunday morning following a two-car collision at the corner of Dundas Street West and Dufferin Avenue. She is suffering from internal and chest injuries.

The injured lady was a passenger in an automobile driven by Clarence Casselman of Smithfield, that was proceeding west. The Casselman automobile was following a truck on Dundas Street, when the truck stopped at the traffic light at that intersection.

According to the Trenton police the light was green and the stopping of the truck was unexpected. The Casselman automobile crashed with the truck doing considerable damage to the car. Charges are pending.

The injured lady was attended at the hospital by Dr. R. A. Gibson and Dr. G. S. Cronk. She is resting comfortably today and following an operation to relieve the pressure.

Slight Injuries Received

Roy Ellis suffered slight injuries when he collided with a truck driven by L.A.C. Garnet Melanturter of the Royal Canadian Air Force, Trenton. He was taken to Dr. Lyle W. Parker where he was given first aid.

According to the police, the truck was being driven east on Dundas Street when Mr. Ellis walked from between the parked cars in front of the Post Office. The impact threw Mr. Ellis to the pavement, causing lacerations over the left side of his head and a return home. No charges are pending.

Hundreds Register

Hundreds of Trentonians went back to school today, to register under the National Registration Plan. All registrations were taken in the schools the College Street School for those living on the East side of the Trent; Bridge and Dufferin Street School for those on the West side of the river.

Italian Airdrome At Addis Ababa, Ethiopia, Bombed

Cairo, Egypt, Aug. 19 — (AP) — The Italian airdrome at Addis Ababa, Ethiopia, was heavily bombed last night by British air raiders, a Royal Air Force communique said today.

The communique:

"Royal Air Force bombers raided the Addis Ababa military airdrome. Direct hits were registered on four aircraft on the ground. Fires started as the result of the bombing. All aircraft returned safely."

"Numerous bombing raids and reconnaissance flights were undertaken in bombing raids and reconnaissance flights were undertaken in the Sudan by the object of breaking up convoys of motorized vehicles and harassing troops advancing on Berbera. Considerable damage was done to enemy formations.

"One of our aircraft was [illegible] many of our enemy flights, one member of the crew making a parachute descent."

Willkie Accepts Nomination

Rushville, Ind., Aug. 19—(AP—Wendell L. Willkie was completing arrangements today to open a nation-wide speaking campaign from Coffeyville, Kansas, in mid-September unless he acts to persuade Roosevelt would like to meet me beforehand to avoid debates.

The Republican Presidential nominee challenged the President Saturday to meet him in joint debates.

Willkie accepted the Presidential nomination at Elwood Saturday by declaring that "the real issue of selective service," and charging that Mr. Roosevelt "could not say for which the country is hopelessly unprepared."

In his campaign address, Willkie expects to take up one by one the major issues on which he touched Saturday. Although he expressed agreement with some aspects of Roosevelt's foreign policy, he declared.

Winston Churchill To Address House On Foreign Affairs

London, Aug. 19 (CP)—Prime Minister Churchill will make his first full public review of foreign affairs since he assumed office in a statement to [illegible] been the theme of Commons. British-United States talks regarding American acquisition of bases on British soil in the new world may be among his topics.

BELLE
ALWAYS C-O-O-L
TUESDAY & WEDNESDAY
2 ACE HITS!
Eddie CANTOR
IN THE STORY OF
FORTY LITTLE MOTHERS
Judith ANDERSON
Bonita GRANVILLE
Peter LORRE
A Mervyn LeRoy-Hunt Stromberg Picture
2nd. BIG FEATURE!
Thrills!
Of action . . . of mystery . . . of romance! It's SWELL!
PHANTOM RAIDERS
with
Walter PIDGEON
Florence RICE
Joseph SCHILDKRAUT
John CARROLL
DONALD MEEK
NAT PENDLETON
LAST TIMES TODAY
Matinee: 2.30
Evening: 7.00 and 9.00
Roy William-Patricia Morison
Akim Tamiroff in
UNTAMED
A Paramount Picture

BRITISH BOMBERS SHOWER LEAFLETS ON NORTH ITALY

Tell Italians "They Were Shedding Their Blood to Make Germany Greater"

SITUATION EXPLAINED

Rome, Aug. 19.—(AP)— British bombers showered leaflets on Northern Italy today telling the Italians they were shedding their blood "that Germany, Italy's hereditary enemy, become greater".

"Hitler, not England, points a sword at your heart," the leaflets said. "The responsibility for the victims of the air raids falls on Hitler and his Italian satellites. Do you intend to shed your blood that Germany, Italy's hereditary enemy, may become greater?"

They said the peace between Britain and Italy had "been interrupted by treacherous and "now British bombers have brought the war to your very doorstep".

(There were no reports in London or Berlin of air raids on Italy today although Basel, Switzerland, dispatches said unidentified aircraft raided southwestern Germany near the Italian border.)

R.A.F. Shoots Down 513 Nazi Planes In Past 7 Days

London, Aug. 18.—(CP)—The British ministry announced tonight that Royal Air Force fighter planes during the past seven days had shot down 513 German planes.

(A Canadian Press compilation from official communiques statements showed more than 700 German machines destroyed in the 13 days since Aug. 5th.)

The announcement said:

"During the last seven days of air fighting, fighter commands of the United States 513 Nazi raiders, of which 377 were bombers or fighter bombers. It is the cost of the enemy's losses.

"Twenty-two British fighters were lost yesterday, 12 of the pilots of which are safe. This fighting is 13 nazis in addition of two in this afternoon's communique of two in the afternoon's communique.

(The seven-day total of this announcement refers to German machines shot down in combat. It does not include those downed by anti-aircraft fire or other causes.)

'Little Damage' Is Caused in Sunday Night Raids

London, Aug. 19—The Air Ministry announced today that a great deal of damage in air raids last night caused "little damage".

The official communique said:

"Later information confirms that, in general little damage was done in the raid on this country yesterday evening.

"A number of high explosive bombs, however, which fell on a town in southeast England, damaged some houses and caused a small number of casualties, some being fatal.

"During last night enemy air activity was not on a large scale, but bombs were dropped at a number of points in England and South Wales. Little damage was done and few people sustained injuries."

Five of Family Aggregate 408 Years

Five members of the Reid family aggregating 408 years of age, including the bong of Mrs. Fannie Morrison, Tweed, yesterday, to fall farewell to the seventy-nine-year-old lady, who is leaving for Weston, Ontario, where she will make her home with Mrs. William Brad.

Besides Mrs. Morrison, 79, were three brothers, Archie Reid, 90; John, 78, Parkhurst, 84, and one sister, Miss "Lily" Reid, who is 83. A number of younger members of the family including Mr. Jack Morrison, son of Mrs. Morrison and his wife, 197 Pinnacle Street, were at the function.

The eldest lady has resided in Tweed for the past twenty-two years and is moving to join her home in the immediate future.

Senator Criticizes Bullitt's Speech

Washington, Aug. 19.—(AP)—Senator Bennett Champ Clark (Dem.-Idaho) told the Senate today that the address of Ambassador William C. Bullitt, predicting a German attack on the United States if Great Britain is defeated, was "little short of treason".

Bullitt's speech, Clark added, amounted to "an appeal to the American people to go into an unprovoked foreign war now for which he says there are not grounds".

This, he asserted "comes mighty, mighty close to being false to his country."

Bullitt, Ambassador to France, made the address yesterday in Philadelphia. He urged adoption of conscription and mobilization of the British fleet.

The Idaho Senator adored that Bullitt's speech was "not only approved but inspired by the State Department".

Embattled Britain Our Outpost Against Unleashed Forces of Destruction', Says Col. Breckinridge

Noted New York Lawyer and Former Assistant Secretary of War Under President Wilson, Calls Hitler 'Insatiable Tyrant' Who Would Crush Last Strongholds of Freedom — Col. Breckinridge, Broadcasting Over CBC, Declares Canada Says 'Hit Hope for My Country is That the United States Draw Its Sword for Freedom and Humanity'

Fellow Citizens: I am not a citizen of the British Commonwealth of Nations, but I claim to be a citizen of the Commonwealth of Humanity. I dare say more than "fellow citizens" I dare say "brothers and sisters." For all who love liberty are brothers and sisters.

I white the "Lady of the Snows." Every one of the Dominions over the Ocean should salute her. For the moment she is our only outpost against the forces of utter battle ever fought for freedom. May it be that she can maintain that outpost. In its defense rests the whole future of the fighting for freedom of the world—the west—liberty!

I could not imagine myself a citizen of the United States speaking to Canada without saying "Why do not back his words with deeds?" Why do not send a considerable number of his fellow countrymen to help fight for liberty? Join the fray?

The first reason I am speaking is because I am asked courteously invited. Another is that I shall not be asked. A third occasion which I have not uttered publicly in Canada, and which I shall not utter here, would give a great satisfaction to anyone against the Nazi with the thought that Canada would be fighting while, I honour those who have followed the example of Theodore Roosevelt and have translated into action the sentiments and opinions of Americans.

Five Times in History Has Liberty Been Lost

Only a few times in all recorded history has western civilization faced a crisis like the present. At Thermopylae and Marathon, Greek valour saved the cradle of liberty and of our culture. Had Greece gone down, the Oriental way of life and thought would have prevailed. In all probability, premature death would have overtaken the great beauty and freedom of thought which Greece lifts.

In 439 Rome fell to the Barbarians and for centuries night shut out the light of civilization. The small—flame escaped extinction in the Irish land-locked by the waves and arms of the church. Perhaps, the present is the darkest hour in the moment preceding the Fall of Rome and the beginning of the Dark Ages was the worst of other day of history.

In 732 Charles Martel and European chivalry save Christian civilization from the power at Tours.

During the Thirteenth Century the Golden Horde of Genghis Khan swept from the coasts of China to Hungary, Russia and India, conquering most of the known world.

In the Fifteenth Century the Turk overthrew the Byzantine Empire, slew of Vienna.

On all these occasions the spirit of the western man has risen to save by a hair's breadth. Europe had her Leonidas, Rivers of blood were shed but civilization did not fall.

Today's Danger Greater Than Ever Before

The danger today is greater than any that has gone before. The issue is not simple and should be clear to every intelligent mind. In previous crises, the call to arms easily hidden, widely and individually concealed. In the last great crisis Revolution the Minute Man at Bunker Hill and about as well as he did at the British regular. Today, a people conquered and disarmed is at the mercy of the conqueror—victim ready for permanent and hopeless slavery. The unarmed man cannot rebel successfully against airplanes and tanks. The radio brings instant news of disaffection and starves the rebel even as it is spoken of 186,000 miles a second. From the nearest air field fly the squadrons to rain death and obliteration upon the disobedient town. It is conceivable today that a single conqueror can rule the world.

One Insatiable Tyrant

Hitler is the incarnation of the Apocalypse rolled into one insatiable tyrant. The last stronghold of liberty. He consolidated his domestic power by the synchronized murder of a night's day in 1934 of all his German rivals. Treachery is his brother in arms. Without war he destroys one victim he lulls to sleep with false protestations of peace and he lies. The British Commonwealth of Nations and Empire is the only power alone between him and the total conquest of Europe, Asia and Africa. Only if America steps and British falls, shall Hitler be able to do his own world cannot survive half slave and half free. Hitler knows this and relentlessly prepares for the ravening race to destroy the last citadels of freedom. He knows that the love of liberty will destroy him. He rightly considers it the last enemy to subjugation. We too should recognize it and my deepest conviction is that my country would furiously organize its vast latent power into action if Britain fell. It is not an unlikely night for the utter defeat of the champion of the world has been loosed upon humanity.

Nazi Invincibility a Myth

The Nazi invincibility of the Nazi is a myth. He invents none of the weapons with which he fights. He slaves his own people and attacks all the rest of the world with what is left. His art is based on the caterpillar tread invented by an American in the last war and used by him in war by the British at Cambrai in the last World War. The airplane is an American invention; the submarine, and the plastique used in the last war the Nazi's produced. nor did give poison gas to the world. The machine gun is an American murder of non-combatants at sea and she confirmed the murder of the Lusitania well. Now the Nazi adds to these the unspeakable horrors of the Invasion of the Jews, the harassing of the Catholics and Protestants, the deportation and enslavement of civilians, and the enslavement of whole peoples for the benefit of the master race of his Fifth Column agents.

He has added only the inventions of other men to destroy humanity. Take him out of his Nazi organization and he is no better than any other average man and decidedly worse than the best of the Canadian or American. Match him in the air against the best pilots of any nation. In the last war R. was conclusively demonstrated that the Nazi and on the ground, man for man, the Canadian was his master. The Nazi's superiority today rests at him in the present conflict the minions of Hitler have been given the advantage in bitterness the crime of their slaughter of women and children, the Nazi's superiority today rests in Germany; not America.

Canada and Insatiable Myth.

Another myth is the isolation of the American Continent. Canada is but 3,000 miles of Atlantic water as an invasion-route from the Old World. She acclaim the broader Pacific as a protection. Any one passed a public school boy known that Iceland and Greenland are easy stepping stones for the invasion of Canada. Aviation. Seven years ago the Italian Balbo squadron flew from Rome to Chicago with twenty-two planes. He did it easily and without mishap. Iceland is almost nearly touches Canadian territory in the Arctic. Only one point of Greenland actually is east of Iceland. Hitler knows all this. Germany and Greenland also reconnoitred this route

Old Secret Weapon Dodge Again Used by Nazis

(By The Canadian Press)

From two points today came reports of the effect on the part of the axis partners to weaken British morale pending an attempt an invasion.

One was the old secret weapon dodge. At least, publication by the Associated Press correspondent, Geoffrey Cox, what is left of Hitler's navy is trying out a new weapon which will cause "still surprise the world when the moment comes to use it."

The nature of the weapon and the exact location of the pre-invasion "secret" Cox said, were being put, are, of course, strictly guarded. Nothing publication.

Talk of secret weapons has come up periodically, mainly from Italy, throughout the war since the war started. Hitler himself threatened one before the Polish campaign. This has been identified variously, the bitterness, the flame-throwing tank, the magnetic mine—which were used in the last war—and others.

Lochner reported the German army attitude toward the threatened invasion as: "By September it will be clear to the world that preparations go forward on the coast of Europe from Norway to France and behind a camouflage screen and actor have been devised."

Berlin, too, from the Munich-line mouthpiece Virginio Gayda that "there is no doubt that the British are making gigantic German's employment of even vaster forces and even more powerful means in the attack on Britain. At the same time, however, he added, the Nazis are ready for a "war of attrition" rather than in invasion attempt.

Gayda's line, however, was to charge that the French were helping Britain's defence Somaliland, accusing the Governor of French Somaliland of co-operating in turning bases beside the British, and of giving cannon, machine-guns, ammunition, planes and high officer, to assist in the defence of Djibouti in the Italo-German-Italian armistice was signed.

and the German Odet is an'expert on Iceland's strategic bastion for controlling the air and sea lanes of the great circle routes between Europe and America in the northern latitudes. Denmark owns Iceland and Greenland, and the Nazi has conquered Denmark. You know St. Pierre and Miquelon off your coast and you know the Nazi has conquered France who owns them. Finally, we are advised by the Canadian friends of Hitler, that Canada is ashamed to say Canada, to be prepared to negotiate agreement with him. I should prefer to make a treaty with a poisonous snake. Hitler's plighted word, on which he has been pledged it with an innocent and honourable neighbour. Hitler's characteristic for plunging his serpent fangs into the living body of his dearest victim. What man in his right mind would negotiate with him? The only hope of humanity is the destruction of Hitler; not his appeasement. Better make a pot of a tiger or eat a wolf to guard young children than trust this fiend to keep an form or law of which he has lifted his claw. Before we stand by until the assassin has murdered every child and made our family and plan to negotiate with murderer. Hitler has long ago completed his orgy of crime?

Hitler's Meetings Blasphemy

Hitler is a monster in the face of his own sanity lineage and children and citizens. Well, we have had plenty of race in Canada and the United States. We have accepted the creed of God where it is written that He "made of one blood all the nations of men." We have welcomed the sons of differing race, colour, language and religion, on the basis of peace and co-operation. The German race is as complex a mixture as the population of the United States. Hitler's mad mouthings blaspheme God. He is not the God of the Bible, facts of ethnology and deny the history of the hitherto happy life of the American Continent.

Salute To Canada,

Canada, I salute you. You have cast out gods and fear. You have cast out gods and fear. You have loved and willed that freedom must live; that the danger of death is preferable to the living death of tyranny and slavery. Each nation of the western hemisphere should be under this example. Right or wrong, every one of our ancestors fighting for a country has lived on the basis that that British fleet controlled the Atlantic. Self-determination required the courage dictate that we give Britain unlimited aid. It is not a question nor whether or not we like the English. Embattled Britain is our last outpost against the unleashed forces of destruction, slavery and hell. Glory to the men and women who give successful resistance to the menace. My prayer for them is that you endure and win. My hope for my own country is that the United States draw its sword for freedom and humanity. Children of Montcalm, heirs of Wolfe, God speed you!

2ND WAR LOAN ISSUED EARLY IN SEPTEMBER

Terms Will Likely be Announced on September Sixth

Canada's Second War Loan will be issued early next month for a total of from $250,000,000 to $300,000,000 of new money and holders of Dominion of Canada 4½% bonds maturing September 15 will be given an opportunity of exchanging them for bonds of the new issue, Honourable J. L. Ilsley, Minister of Finance, announced in the House.

Mr. Ilsley said that plans are already being formulated for the issue of Canada's Second War Loan; the terms of which, it is expected, will be announced on September 6, probably being followed by the opening of the loan for the public on September 9. If this schedule is followed it is likely that the new Loan will be delivered to purchasers about October 1.

The Public Debt of Dominion of Canada 4½% bonds maturing on September 15 will require obtain repayment of their bonds on that date. It is expected that a large number of such holders will wish to renew their investment in the Dominion Government and will therefore not present them maturing bonds for payment but under the terms of the Second War Loan have been given an opportunity to exchange them for a new issue bonds to provide new bonds issued for a renewal of the maturing obligations.

Provision will be made to continue payment of interest on these bonds who decide to convert into the new Loan, bonds of the new issue which they may sustain as a result of the delay in the delivery of them. It will always be possible, however, if for any reason a holder decides that it is important to him to convert his holdings into the New Loan, to dispose of them at the face value of his maturing bonds at any time after September 15.

From present indications it is anticipated that many large holders of the maturing bonds will take advantage of the opportunity presented by the Second War Loan to renew their investment in Dominion of Canada bonds.

Mr. Ilsley expressed himself as being confident, from the information which had already come to him, that the people of Canada are eagerly awaiting another opportunity to lend their support to the Government for the purpose of financing the ever-increasing cost which Canada is taking in the war effort.

Importance of Cheese Industry Brought Home to Rotary Club

S. J. Jose, Ontario Chee se Producers Secretary, Emphasizes Importance of Industry to Business and Canada's Contribution to British Markets — Belleville Second Largest Cheese Producing Centre in Ontario

Following a the full text of an address delivered to the Belleville Rotary Club meeting held at Trenton on Monday, by Mr. Stanley L. Jose, Belleville, Secretary of the Ontario Cheese Producers Association. Mr. Jos was introduced by Rotarian Howard Graves, while the club appreciation was voiced by Rotarian Jack Hamilton, Guests at the luncheon included Messrs. Mac McLean, Montreal, and Stanley Bullen, Belleville.

"I do not think I could have a more appropriate subject for my subject to talk about than cheese, but I would like to say something about my occupation and it only after we have delved more deeply into their value to the human body, and the many stores of intense human interest that are bound up in cheese.

"Cheese has a most interesting background which is not without its touch of romance and adventure to stir the imagination. For instance, Herodotus tells us that cheese was first discovered many centuries before the Christ Era. It is unique and interesting way. But before I tell you about cheese, I think that you will appreciate it let me explain very briefly the method of making the manufacture of cheese. A substance known as rennet is added to the warm milk of cheese and the action cr rennet on milk is to bring about the curdling of the milk in a coagulated mass which is called curd. This substance, rennet, is found in calves' stomachs. Now apparently in the days of my story there were no cows. The Nazis carry their liquid refreshments and provisions in the stomachs of calves' stomachs. Consequently an abundance of rennet was available. His lunch comprised of dates and nuts, the milk in a skin bottle found its way occasionally into the bottle that the milk had coagulated and formed curd and whey in the solid mass. This was curd, which is the basis of cheese. The curd, or product, chese. Curiosity tempted him to taste the maxz and he found it delicious. Thus he began to try his experimented with their milk along these lines and these experiments led to the first crude beginning of cheese making."

Cheese Value Type Regulated

"Relatively few people appreciate the value of cheese as a food. It relieves of cheese in existence. I would not care to make a guess as to the number of kinds that may be made that in—Europe, England, in the year of 1939 I was privileged of going through the warehouse of probably the largest distributor of fancy cheese in the world. You may as well know that the name of the firm I refer to on some of the tinfoil used for wrapping purposes for the cheese manufactured this firm, namely Matilla Locatelli. Although I am interesting in how something about all types, there was one type in particular which interests me because of the story of its origin. This cheese is manufactured in the south of France and the curing process takes place in caves which are used for storage provided by nature for this purpose because of the even temperatures suitable for the work. You will appreciate how difficult a delivery journey it would be for anyone to compete with the manufacturers of this type of cheese because to provide a man-made storage would be prohibitive. I use the question from an economic standpoint.

"I cite these two instances, first because they are interesting, but secondly because they are a warning and clamour to that very commonplace commodity, cheese.

"It is not my intention, however, to speak about cheese from the point of view alone nor the history of it. What I really want to speak about is the importance of the cheese industry to Canada and if I can, to impress upon the general public of the industry to your own business. If you will allow me to use points in mind particularly the one regarding the importance of the cheese industry to Canada and you will make it much easier for me to make my point.

Chief Single Industry

"Quoting from the Canada Year Book, 1939—"Agriculture, including stockraising and horticulture, is the chief single industry and the Canadian people, employing in 1931 the 3,711,000 persons or 54 per cent of the total population and 33.9 per cent of the total gainful workers provides raw material for many important manufactures and for products and manufactured products constitute a large percentage of our exports. That is the importance of agriculture to Canada. Now, I would like to point out the importance of this great industry to your respective communities and to cite the point I am going to try to make, namely, agriculture's problems to our problems.

"To develop them points fully would require considerably more study than I have given the subject, but they briefly stated are that there is at my disposal, but I will deal only with the three that are the more salient points. However, I must apologize, but with one specific phase of agriculture, namely, cheese. I am merely taking agriculture in the sense of working down from there to cheese. I have told you of the value of agriculture to Canada, now let me tell you of the value of the dairy industry to agriculture and by that means to Canada. I am not going to be surprising I shall arrive at my specific point, cheese. I have also said that there are over 700,000 farmers in Canada. Of that 200,000 are milk producers. The dairy industry of Canada is the largest of all others and usually and the cheese industry is the largest branch of the dairy industry. It is the largest single source of supply milk, and our cheese is exported to the world's markets in quality second to none, and the value of the cheese exported is the product of any other country. You will appreciate the necessity to dispose of surpluses. You know that surpluses are a menace to any industry, whether it be a manufacturing industry or agriculture. That is what cheese is doing for the Canadian farmer. It is disposing of the whey cheese has been called the balance wheel of agriculture.

Ontario Produces 75 percent

"Ontario produces approximately 75 percent of this very important commodity and Belleville is the second largest cheese producing county in Ontario."

Mr. Jose's various food cheese stands among the highest because of its highly concentrated food value. It is a food that could be stored with safety in Canada and New Zealand to step up their production of cheese and under contract between our Federal government and the British government, New Zealand has agreed to ship 78,400,000 pounds of cheese at a price of 70 per lb. free on board ships, Montreal, and we are advised that the New Zealand cheese industry is all very acceptable.

"Now, gentlemen, this commodity, cheese, is a product that has been largely responsible for the prosperity of many of the farms

THE ONTARIO INTELLIGENCER

THE DAILY ONTARIO INTELLIGENCER is published every afternoon (Sunday and holidays excepted) at The Ontario Intelligencer Building, Front Street, Belleville.

BRITAIN STANDS AIR SHOCK OF HUNS

Military and civilian Britain has stood ten days or more of nazi shock and blitzkrieg but the power of the people of the nation is as ever it was, resolute, defiant of the foe, confident of victory. Hitler's myrmidons have never met the match of these people before. They take the "blitz" out of that German creation "blitzkrieg" (lightning war) and "blits" was one of Hitler's weapons.

Hitler took a long time to get his "blitz" going. He did it over Poland but he hesitated all winter. He did a touch of it in the Scandinavian countries and tried it in full in the German conception of war when the nazis overran the Netherlands and northern France. There he did not throw any lighting bolts at Britain until after eleven and a half months of struggle. Just the week before last he started the "blitzing" his opponent. Instead of a few he fended off the most. The Channel, the North Sea and the Atlantic, instead of a line he found a fortress island. While he has hurled his hundreds and as high as one thousand planes and more against Britain, the British Air Force holds the skies and at the same time strikes with slashing blows at German military objectives. Friday's gigantic effort succeeded to better than others, though ferocious in the extreme. The attack on Croydon air port was a heavy at the enemy could bring but according to report every nazi plane that engaged in that fight went down. So much for British supremacy.

Its must be extremely difficult to estimate the losses of the foe in such a mad attempt as that of last Friday when nazis were falling out of the clouds in plenty. Many planes must limp away and unknown to the world sink down below the Channel waters where they can be more handily thanks to the work of the Royal Air Force.

The war is now on a vast scale, that of air whose supremacy is sought by Hitler.

"The acceleration of action on both sides tends to confirm the expert opinion of Major Alexander Seversky that the battle we are witnessing is not a prelude to invasion by ground troops and naval craft," says the New York Times. "It is invasion. for a time military observers looked to the conflict between Britain and Germany as a decisive test of sea power against sea power, now we see it as air power. Since the novel barrage in the air a little longer than would otherwise be possible. Britain must see them at sea.

"If the ribbon shell fulfills its possibilities, the brief news report heralding its appearance may have greater significance than the streamer headlines announcing the start of daily large-scale air raids."

Britain invented the tank and the Germans used it with British invention in this war on a mammoth scale. But they have produced nothing original themselves, except organization which was only possible because the German people were so easily dominated and directed by tyranny. The British soon solved the magnetic mine. It is doubtful if the Germans can solve any new invention the British produce.

Registration of commercial prints and labels has been transferred from the jurisdiction of the Department of Patents to that of the Register of Copyrights in the Library of Congress.

On Being Original

There is one feature of our lives to which not even war has made a great deal of difference. And that is originality. The people we meet and talk to in the course of the day, the things we read, the two classes—those who are quite sure they know what they're talking about them is saying, and those who seem to be at a loss whether they have any something different. The first class are by far the most interesting. The second makes up for their lack of numbers by their zeal, their self-confidence, tiveness. Most of us, greeted with that remark, utter a lovely dazed look, quite happy to reply, with ready-made effusiveness, "Isn't it?" but the man who cannot bear to be a mere echo, even if he has contradict outright, must embroider the theme by some such qualification as that it is all right to sit out doors, that the glass is falling, or that there is a diminished risk of rain. Such remarks originals are the gadflies of our society. They laugh their way into us out of the conversational slough into which our mental stagnation often leads us. Though we are content to be passively amused by them, we do like the titillation of having some new thought or some new twist to an old thing, brought to our notice. Newspaper people, with a demand to "make" the news, are bound in "creation," "tragedy," "romance," and "flavor," have the world's out of the pockets of the passer-by. The "original" is the one who gives the sort soon defeats itself. The overstatement, the overdone, the overdressed. The over-stimulated person ceases to react. The normal nerves cease to react to the game of "Wolf!" when there was no that child. They laughed in "anticipation," "tragedy," "romance," and "flavor," when

W. P. CHRYSLER DIES OF STROKE

Great Automotive Industrialist Has Been in Ill Health for Some Years

New York, Aug. 19—(AP)—Walter P. Chrysler, 65, a one-time locomotive wiper who became one of America's greatest automotive industrialists, died yesterday at his suburban Long Island home in Great Neck of cerebral hemorrhage. He had been unconscious 24 hours.

A funeral service will be held Wednesday at 11 a.m. EDT in St. Bathlomew's Episcopal Church here. Burial will be in Sleepy Hollow Cemetery, Tarrytown, N.Y.

Chrysler spent his success involved many jobs and many changes in salary. He sacrificed high-paying positions on several occasions for others which he thought held greater possibilities for advancement.

In later years, operating from his own 71-story skyscraper in mid-Manhattan and director of 25 plants in five States and three foreign countries, he still referred to himself as "a machinist."

Born in Kansas

Born in Wamego, Kan., on April 2, 1875, Chrysler attended school in Ellis, Kan., where his family moved in 1878.

He was the son of a locomotive engineer—an interest in the huge driving wheels and the simple old boiler of his father's engine induced him to launch his own career as a railroad workman.

From this beginning, Chrysler's ambition and mechanical ability led him far afield. In 1908, with $4,300 in borrowed money and $700 of his own, he purchased an automobile just to take it apart.

Worked For General Motors

His took the machine apart and reassembled it 40 times. Four years later he left his managerial post with the American Locomotive Company at Pittsburg to enter the automobile industry as works manager for the Buick Company at Flint, Mich.

This was a move from a $12,000 to a $6,000-a-year job but three years later he was getting $25,000.

Chrysler was made a First Vice-President of General Motors in 1919 and later was affiliated with the Willys-Overland and Maxwell Motor Corporations before founding the Chrysler Corporation in 1925.

Surviving are four children, Walter P. Jr.; Jack, Mrs. Byron C. Foy and Mrs. Edgar W. Garbisch

Dr. L. J. Simpson, Ontario Minister of Education, Dies

Suffers Heart Attack While Walking With Wife on Visit to Picton, Sunday

FUNERAL TUESDAY

Picton, Ont., Aug. 19—(CP) —A funeral service for Dr. Leonard J. Simpson, who rose from a village school teachr to the position of Ontario Minister of Education, will be held at the family residence in Toronto tomorrow night. Dr. Simpson, 58, and Education Minister since 1934, died suddenly of a heart attack while visiting here yesterday.

The remains will lie in state at Collier Street United Church at Barrie, 35 miles north of Toronto, Wednesday, following a service interment will be at Union Cemetery in Barrie.

Dr. Simpson was walking across a lawn with his wife when he collapsed and died almost instantly. Dr. and Mrs. Simpson came here to visit their son, Lt. Douglas Simpson of the Prince Edward and Hastings Regiment. Mother and son returned to Toronto with the body. Miglre of Thornton in the Barrie district, Dr. Simpson was graduated from Toronto Normal School in 1901 and taught school at Mount Pleasant, near Thornton. He was graduated in Medicine from University of Toronto in 1908 and practised for more than a year at Victoria Mines, near Sudbury, as company doctor of the Mond Nickel Company. He then returned to the Barrie district as a practitioner.



LATE DR. SIMPSON
Minister of Education for Ontario died suddenly in Picton on Sunday.

First Elected in 1929

Dr. Simpson first sought election to the Ontario Legislature in 1923 and was defeated in simcoe Centre, a three-cornered fight. In 1929, on his second attempt, he won the seat for the Liberals for the first time in 39 years and was the only Liberal gain in the Province.

In 1937 he defeated Hon. Earl Rowe, then Conservative Leader.

Termed a "bonny fighter" by Premier Mitchell Hepburn, Dr. Simpson was noted for his spirited but fair belligerency in debate. Education was his hobby and he emphasized musical education in schools and amendments to the educational courses. He adopted a policy of eliminating examinations in schools as much as possible and swept aside much of the former examination fee system by having students recommended for passing by their teachers.

Dr. Simpson married Eleanor Dutcher of Thornton in 1911. Other survivors are four daughters, four sisters and three brothers.

A Minnesota physician has invented a device that enables an aviator forced to leap from a disabled plane with a parachute at a height of 35,000 feet to supply himself with enough oxygen to keep his alive until he reaches the ground.

Plan Joint Defence of North American Continent



Prime Minister Mackenzie King and President Roosevelt met in Ogdensburg, N.Y., for a discussion of the joint defence of the American continent. The President and Mr. King are pictured during a previous and air problems for protection. visit of President Roosevelt to Canada. On Sunday a statement was issued of an agreement which has been reached on the formation of a joint board to study land, sea

FATAL EXPLOSION IS UNDER PROBE

Fire Marshal's Dept. Investigates Norton - Palmer Hotel Blast at Windsor

Windsor, Ont., Aug. 19—(CP)—Officials of the Ontario Fire Marshal's Department continued investigation today into the explosion at the Norton-Palmer Hotel which rocked downtown Windsor Saturday night, killing one man and injuring a score of persons.

Kenneth Sherrin, 35, a food checker, was crushed to death when an inside wall of a basement dine and dance grill collapsed. Eight of the nine injured required hospital treatment.

Deputy Fire Marshal D. H. Seville arrived yesterday and Fire Marshal William Scott is expected today to conduct the investigation personally.

Fire Chief Clarence De Fields attributed the blast to ignition of gases escaping from a basement transformer. Damage, confined largely to the first two floors of the 12-story building, was estimated at $50,000.

Elevator Doors Blasted

Service elevator doors were blasted from their fastenings on every floor, dozens of windows in the basement and on the first floor were shattered and the grill ro-om was showered with plaster by the force of the blast.

Frank Brennan, 30, the Maitre D'Hotel, was most seriously injured. He suffered first degree burns, lacerations to the head and body and shock.

More than 100 persons were in the grill room at the time of the explosion. The hotel had been having difficulty during the evening with its electrical system and candles had been placed at the tables as a precautionary measure while Electricians sought the trouble.

When the blast occurred the power failed and the room was plunged into darkness. There was no panic. The orchestra continued to play despite the cries of the injured.

HITLER 'OFFERS' TO EXEMPT EIRE

'Merely Another Nazi Promise' is Viewpoint of British Sources

Dublin, Aug. 19—(CP)—Germany has approached the Eire government on the question of exempting Irish shipping from the newly proclaimed "total blockade" of the British Isles and the Eire government will consider the matter today.

Frank Gallagher, Secretary to Prime Minister Eamon de Valera, said, "German messages have been received and they will receive official attention today."

London, Aug. 19—(CP)—British sources scorned today as "merely another Nazi promise" Germany's suggested "arrangements" whereby Eire's shipping could escape the Nazi "total blockade" of Britain.

NORTH AMERICAN LIFE

ESTABLISHED 1918 — A MUTUAL COMPANY

"Assure your future"

District Office, 203 East Roberston Block

ALL PROFITS FOR POLICYHOLDERS

AT THE McCARTHY

"An Englishman's Home"

The working of the fifth column element, the first motion picture story to show the actual use of parachute troops and thrilling dramas which will keep you more excited than if you were taking your first airplane ride, is presented now at the McCarthy Theatre in the exclusive showing here of one of the most timely motion pictures to ever be introduced in England. "An Englishman's Home," which is a production that pays tribute to the heroic efforts of a nation faced with the horror of war, to unite and crush for all time "the mad men of Europe."

Unbelievable scenes of espionage, unthinkable facts of how members of the fifth column learn and act in the midst of a peace-loving people, have been woven into a story that through actual happenings is recorded with about as much accuracy as the screen ever brought to light.

"An Englishman's Home" is powerful entertainment, from its opening scene right up to a climax that will make you cheer when through sheer effort and determination the indomitable Britishers triumph over the insidious enemy spy machine. Edmund Gwenn, Mary Maguire, Geoffrey Tozer, Desmond Tester, Paul Von Hengled and hundreds of the British R.A.F. are the principals in the stellar cast of "An Englishman's Home" which should be a "must" right now for every member of every Canadian home.

Joe E. Brown

Joe E. Brown in "The Gladiator", his famous fun-comedy, Tuesday, for a return engagement at the McCarthy in addition to "An Englishman's Home" and with the presentation also of Lefaut Fox News-Reel-Canadian Pacific of the finest programs been on the screen this season.

AT THE CAPITOL

"They Drive By Night"

Romance, adventure and all-star-studded cast are but some of the ingredients that make up Warner Bros.' new film, "They Drive By Night", which had its debut at Sunday midnight. Featuring George Raft, Ann Sheridan, Ida Lupino and Humphrey Bogart in an all star cast, the swiftly paced film offers plenty of laughs, love and excitement.

Joe Fabrini, played by George Raft, is a cold blooded guy who thinks there isn't a girl in the world who can get him to fall for her. He laughs at his friend played by Humphrey Bogart, when he tells him he would like to have a girl that allowed him to have his evenings free to spend with his wife, (Lil-Mage's role). Bogart is bitterly resentful of the fact that his work allows him to catch only occasional glimpse of his wife and is tortured when other girls make him of her.

Joe always claimed tha he didn't go in for that romantic stuff. At least he thought he didn't until he met a waitress, played by Ann Sheridan, Ann gives a deeply moving portrayal of a girl whose sentimentality is hidden behind flippant wise-cracks. And Raft is great as the fellow who lets neither her wise-cracks nor her love bug him unnerved. He asks her to marry him but the wedding is postponed when Paul crashes over an embankment and loses his right arm. Joe is then forced to ask a friend of his played by Alan Hale, a job. The picture builds to one of the screen's greatest climaxes when Ida Lupino, as Hale's wife, falls in love with Joe and goes through with her scheme to win him.

The entire cast gets stirring, realistic performances. In addition to the incomparable array of talent in the leading roles, the suporting cast includes such popular players as Roscoe Karns, John Litel and Joyce Compton.

Director Raoul Walsh did a splendid job in keeping the film moving at a clip as fast as the streamlined caravans of the highway portrayed in the picture. Jerry Wald and Richard Macaulay whose brilliant dialogue will be remembered for many a day, wrote the scenario. "They Drive By Night" was adapted from a novel by A. I. Bezzerides.

A select group of short subjects closes the all-star feature.

AT THE BELLE

"Forty Little Mothers"

Eddie Cantor comes to the Belle theatre screen for the first time in two years The picture is "The Story of Forty Little Mothers", which is next on the Belle theatre. Cantor, who heretofore was identified with choruses, ensembles, gags, gals and rhythm, departs from his unique in this picture and emerges as an actor. In fact, he sings only one song and that is a lullaby, "Little Curly Hair in a High Chair," which he sings to a baby.

"The Story of Forty Little Mothers" is based on the French comedy "Monsieur Petiot," and is the story of a timid professor who inherits a baby and a lot of problems. The story is one blend of chuckles, comedy and even drama, which is far afield from the antics of Cantor as his thousands of fans have known him.

Also lending dignity to the production is the presence of Judith Anderson, Broadway stage star, in the cast. She plays the head of a girls' boarding school where most of Eddie's troubles transpire, and is in effect the heavy of the story.

Also featured in the cast are Ralph Morgan, Rita Johnson, Bonita Granville, Diana Lewis and Nydia Weiman together with eight-months-old baby "Quintuplet" who, hailed as an acting "find" that will be the talk of movie audiences for months to come.

"Phantom Raiders"

This is a fast-moving mystery drama featuring the adventures of Nick Carter, famous detective, who goes to the Canal Zone for a vacation and finds himself in the midst of an international ship-wrecking plot. It is packed with action, thrills, romance, intrigue and narrow escapes. The story is based on the famous Nick Carter series of which M-G-M owns twelve hundred and twenty-one story rights. Among the most exciting plot situations used to provide screen plays for the Carter screen adventures.

The popular Belle newsreel will be exhibited on the same program.

BODY OF INDIAN FOUND BATTERED

Fellow Member of Chippewas is Held on Vagrancy Charge

Wallaceburg, Ont., Aug. 19—(CP) —Police questioned Walpole Island Reserve Indians today in an effort to piece together circumstances surrounding the death of Jerry Blackbird, 35, a Chippewa Indian whose battered body was found in a shallow channel in Lake St. Clair. A 31-year-old Indian is held for questioning.

The body was discovered Saturday just off the shores of Squirrel Island. The head had been crushed in by heavy blows and an anchor chain was looped around his body. Both ankles are fastened to the gunwale of a rowboat.

Charged with vagrancy and scheduled to appear in court at Sarnia tomorrow is Steven Kiyoshk, member of the same reserve as Blackbird. Police said they discovered him wiping blood from the floor of his home on the island. a few hours after the body was discovered.

Police investigating after complaint had been received concerning a drinking party on the island, said they found bloodstains on the grass about Kiyoshk's home, leading to the St. Clair River, 200 feet away. A bloodstained axe was found outside the house and a liquor bottle bore traces of blood, police said.

Examination of Blackbird's body, which was almost nude when discovered, revealed four definite skull fractures. The body was removed to Sarnia Sunday, where a post-mortem examination will be conducted.

They'll Do It Every Time

By Jimmy Hatlo



Geo. West 50c, H. E. P. Co., $5.46, Municipal Telephones, $3.56, Jay Dee, $17.80, John Douglas, 2 sheep, $8.00, Ben Brough, valuator, $1.50, councillors' pay, $17.80.

Hagerman - Welsh, that council adjourn to meet on Tuesday, Sept. 3 at 8 o'clock p.m.

M. R. English, Clerk.

Suppose this newspaper hadn't a single advertisement!

The momentous happenings of a troubled world would still be yours for the reading. The up-to-the-minute news of your country, your town and your community would still be faithfully recorded.

But just think what you'd be missing. WITHOUT ADVERTISEMENTS, HALF YOUR NEWSPAPER'S USEFULNESS TO YOU WOULD BE DESTROYED.

Cereals, meat, bread, fruit and canned foods are more filling than other people's political opinions. This year's automobile, streamlined train, or transcontinental air service will get you further than columns of dispatches from distant wars.

Let the advertisements help you to live! They list the commodities and services which are vital to your very existence. Here, at ease, in your own armchair, you can compare the prices and values of the world's offerings to YOU!

Huntingdon Twp. Council

Huntingdon Township Council met at Town Hall, Ivanhoe, on Aug. 5th at 8 o'clock p.m. with all members present.

Minutes of last regular meeting were read and on motion of Jones and Welsh were approved. Carried.

Post-Welsh, that road voucher, No. 7, as presented be paid. Carried.

Post-Jones, that council accept Blake Kretchesan's tender for Moira Street Factory building. Carried.

Hagerman-Jones, that council go into committee of the whole on bylaws, with the reeve in the chair, to strike the tax rate for 1940. Carried.

County rate 12.3 mills, township rate 4.3 mills, general school rate, 3.3 mills, road rate, 2 mills.

Welsh-Post, that council resume to general business. Carried.

Post-Hagerman, that the Reeve and Welsh be a committee to look after the contents and chattels of Moira Cheese Factory. Carried.

Hagerman-Welsh, that the following bills be paid. Carried. Relief bills, J. R. Wickens, $1.50, Robt. McCoy, $9.00, Roy Demille, $12.75,

PERSONALS

Mrs. Della Hudson of Hollywood, Calif., is visiting her sister, Mrs. David Joan, Colonel Street.

Mr. and Mrs. Harry Poste, Toronto, are spending a week with relatives in the city.

Miss Catherine Benner, Aylmer, Ont., is the guest of Miss Isobel Ford, John Street.

Lieutenant S. Irvine of Camp Borden spent the week end at his home here.

Mrs. Ernest Martin, 214 Church Street, has been confined to her bed for the past week with illness.

Mr. Max Matthews, 6 Bell St., St. Thomas, spent the week end at his home here.

Bryson Leslie of the Leslie Shoe Stores and Percy Everett left today for Kingston to join the Ordnance Corps.

Jack Clarke, left today for Kingston to join the 32-34th Battery.

Miss Alice Matthews left on Friday to spend two weeks with friends in Toronto.

Mr. and Mrs. W. C. Follwell, Bliss and Margaret, Fort Erie North, spent a few days at the Follwell residence, Crier Street.

Mr. and Mrs. H. A. Bradbury, Mr. and Mrs. F. B. Chalin, and Mrs. F. C. Palmer, Adams, N. Y., are guests at the home of Mr. and Mrs. F. C. Palmer, Cedar Street.

Mr. and Mrs. Fred Garvin, have returned to Buffalo, after visiting their cousin, Miss Norah Drumm, Cedar Street.

Mrs. J. Hammett and Mrs. F. Wakel, John Street, have returned after a pleasant trip to Orillia and Sparrow Lake.

Mr. and Mrs. Lester Blakeney and son, Lester, have returned to Montreal, after having spent two weeks the guests of Miss Elsie Perry.

Mr. John King Plainfield, son of Mr. and Mrs. Allen King, Shannonville has been accepted by the R.C.A.F.

Mr. Thornton Pott, Shannonville, left on Sunday for Windsor, where he will spend a week with his uncle, John Pott.

Brother Borgo, Montreal, is spending a few days with his uncle and aunt, Mr. and Mrs. A. B. Collins at their summer home, Trent Road.

Rev. and Mrs. Walter B. Beach of Minneapolis, Minn., are leaving Tuesday for home after spending ten days with relatives.

Mr. Otis Hudson and daughter, Lela Mae, and son, of Rochester, and Mrs. Goodwin, Kingston, returned home yesterday after attending the funeral of Mr. Hudson's mother, the late Mrs. Patience Hudson.

Master Harley Wilbur, son of Mr. and Mrs. Wilbur, 51 Charlotte St., was host to a number of his little friends on Thursday afternoon, when he celebrated his eighth birthday. The guests thoroughly enjoyed the games and contests arranged made up afternoon's program which concluded with delicious party lunch complete with gaily decorated birthday cake.

GILEAD W.M.S.

The August meeting of Gilead W.M.S. was held at the home of Mrs. Wilmot Clare on Wednesday the 14th. After the opening hymn, the Scripture lesson was read by Mrs. Clyd Ravens. Several members took part in the prayers. A reading /on Christian Stewardship was given by Mrs Florence Huffman. Mrs. Ralph Lawrenson was as a solo "O Master Let Me Walk with Thee". Mrs. Everett Yorke sang a solo "Alone". Mrs. Edna gave a recitation entitled "The Fisherman's Daughter". Mrs. Lawrenson gave a reading "Mon What They Think but What They Say". Mrs. Fred Balcaugual read "Bickle's Christmas". Mrs. Clare served lunch. Attendance was sixteen and collection $1.90. The meeting closed with the Watch Word and Mizpah benediction.

Presentation

On Tuesday evening, a large number of relatives and friends gathered at the home of Mrs. Jas. Dunning to tender to her daughter, Mabel, a surprise party in honor of her approaching wedding.

Music and dancing was enjoyed till eleven o'clock when the gathering was called to order and an address was read by Mr. Graham Mouck. The address was signed on behalf of this community by Messrs. Mouck, Lyman Holmes, Fred, Mc-Caw.

Although taken completely by surprise, both Mr. and Mrs. Barry made an appropriate reply, thanking all for their gifts and having them to their new home at Whitby. Mr. Barry thanked the boys of the district for the gift of the electric iron and toaster.

All joined in singing "For They are Jolly Good Fellows" after which a dainty lunch was served by the ladies.

WEDDINGS

LACHANCE—SIMMONS

At Christ Church on Saturday evening at eight o'clock the marriage took place of Rhoda Lillian, daughter of Mr. and Mrs. Thomas Simmons and Louis Joseph Lachance, R.C.A.F., son of Mr. and Mrs. P. A. LaChance, Edmonton, Alta. Rev. C. G. G. Wright officiated. Gladioli in pastel shades adorned the church for the ceremony. Wedding music was played by Mr. George Mayhee.

Given in marriage by her father, the bride wore a pretty gown of powder blue lace, white organdy veil and carried a bouquet of carnations and sprays of orchids.

Miss Thelma Lake as bridesmaid, wore a military blue ensemble with matching hat and accessories and a corsage of red roses.

Mr. Joseph Davis, Canadian Army Medical Corps, Ottawa, was groomsman.

A reception followed at the Imperial Club rooms, the bride's mother, receiving in a gown of black lace with blue sheer with corsage of roses.

The bride and groom left on a wedding trip to Western points. The bride's travel in a blue suit with white ensemble. They will reside in Bartonsville.

Guests were presents from Toronto, Kingston and Ottawa.

SHANNONVILLE W.A.

The ladies of the W.A. of Shannonville United church held an all day meeting at the parsonage on Thursday August 15. A delicious pot luck dinner was served at noon on the shady lawn thirty-three being present proceeds amounting to $14.40.

The ladies worked on two quilts on the lawn to be sent overseas. Mrs. Elliott the president was in charge of the afternoon meeting which opened by singing the Theme song and a hymn followed by the Lord's Prayer. Mrs. Elliott spoke a few words of welcome to the visitors present. Mrs. C. Houston read the Scripture lesson and Rev. Sterling led in prayer. Mrs. S. Elliott gave a reading on prayer and Mrs. A. Houston gave a patriotic reading. All sang the National Anthem. Mrs. S. English, Mrs. F. Bullard and Mrs. M. Cook contributed to the W.A. for birthday cash. Mrs. S. MacDonald read a letter of thanks for birthday cards from Mrs. J. Kerr. It was decided that the W.A. buy a number of door bells, cistern, pump, etc., for the parsonage. A vote of thanks for kind help was given to Mrs. Sterling and Mrs. Gammon. After the closing hymn, all joined in repeating the W.A. benediction.



Wife Preservers



Air conditioning, especially kind-to-wife is frequently during the hot weather. For a refreshing Summertime Fill Meal there fresh and free from moths.

The Stars Say

For Tuesday, August 20
By GENEVIEVE KENDALL

ACCORDING to the lunar and natural configurations there should be a period of opportunity for much progressive work in new lines, in which fresh ways of doing will be radical departures from old methods and ideas may take a sudden leap toward progress and accomplishment. It is a time for tackling progressive projects with confidence and promptness, even by spectacular promotional schemes, however, there is need of caution, discretion and vigilance as there are signs of pitfalls and snares. Start papers with care. In the personal or affectional life there are intriguing experiences.

If it is Your Birthday

Those whose birthday it is are to have a year of opportunity to put into execution some very progressive if not revolutionary ideas. Innovations, breaking away from old traditions, new systems or methods are in line to attract public attention, there is a marked professional publicity. But be alert by foresight and subtle understanding, being particularly careful with people in the private life. There are also possibilities of intrigue or secret adventures, profit through speculation.

A child born on this day should be more progressive and original than beyond the usual grooves. It may be inventive. It will delight in dramatic literature. It needs guidance as to protection against fraud or imposition.

Point Anne

Point Anne — Mr. and Mrs. Arnold Hill and children attended the picnic at Consecon Park picnic at Moshawk Beach on Wednesday.

Mrs. Joseph Davis is visiting relatives at Sulphide.

Mrs. Gordon Sheppard and Miss Emma Dafoe spent Thursday afternoon with Mr. and Mrs. S. Shepherd.

Mrs. Jack DeVries, of Rochester, N.Y., has been visiting at the home of Mr. and Mrs. James MacDonald.

Mrs. Wm. Insley and daughter, visiting at the home of Mr. and Mrs. Allen Insley.

Mrs. Gordon Sheppard spent Thursday afternoon at the home of her mother-in-law, Mrs. Thos. Sheppard.

Miss Isabel Bill of Hamilton, is visiting at the home of her parents, Mr. and Mrs. Arnold Hill.

Mr. and Mrs. Newton Dopking and children, of Gladstone, and Mrs. Grant Arney and children, of Consecon, spent Sunday with old friends in the village Friday evening.

Miss Ethel Insley, of Belleville, spent Thursday at her home.

Rawdon

Rawdon—The August meeting of Mount Pleasant-Rawdon Women's Missionary Society was held at the church with ten members in attendance and one small visitor. Devotional period with the study topic played by Mrs. Rona Hoard. Mrs. Ernest Hoard called to order, ship based on community friendship with the theme for the day, Christian Friendship, several ladies read Bible verses and Mrs. John Holmes offered prayer. Mrs. Muriel Dafoe read a poem on stewardship entitled "Stewardship" which was very appropriate. Mrs. Ross Hoard contributed a piano solo. Mrs. Hoard gave a synopsis of the new mission study department. Mrs. Roy Thrasher read a leaflet entitled "Rawdon Women" and Mrs. Keown read "The Removal Slip" sent from the conference office. Minutes in the life of Mrs. M. E. Laughlin in her visiting days at Rawdon were read by Mrs. Hoard in the monthly. Miss Gladys Summers rendered a piano solo. Roll call was where" with Mrs. McKeown as secretary.

The president introduced the series of new books entitled "Comrades in the World Church". Discussion on all member of different races. Some white, some black, others Indians and Asiatics. We fell one in Christ Jesus Our Lord and will one in His great endeavour to advance the Kingdom of God. The study of these books should be most interesting and in conjunction with the program the annual report "Lights Shining in Blue" will be studied beginning in September for eight months.

The offering amounting to $3.90 was dedicated and the service closed with the singing of "O Master let me walk with Thee."

A large number of Rawdon folk attended the funeral of Mrs. Jake Bread at Consecon. Several years ago he served as Councillor, Deputy Reeve and Reeve of Rawdon Township Council. A host of friends will mourn his passing.

Mr. Clarence Allen of Annapolis, Nova Scotia, is holidaying with Mr. and Mrs. Samuel Elliott.

Mr. and Mrs. Charlie Johnson and family of Trenton and Miss Della Johnson, Belleville, visited Mr. and Mrs. Alex Johnson on Sunday.

Lipsticks and Beauty

By HELEN FOLLETTE

With brilliantly colored lipstick pigment blazing the beauty trail, mouth contour is something to be considered. Facial attractiveness depends upon soft, strong, perfectly molded lips. And well do we know, my little chickadees, that red means call attention to the shape and expression of the mouth and lips.

Some beauty shops give mouth contour treatments, or include them in the facials. The movements are light, done quickly, are said to so strengthen the surrounding fibers that they will be free of little crinkles that come in middle age. If the beauty budget does not permit professional attention, you can see what you can do toward beautifying half hour before you fall into bed.

Use a muscle oil or a light cream. Apply freely. Place the thumb just under the under lip, do a rotating movement, encircling the mouth. Keep the lips closed, but not tense. Tense muscles do not respond to treatment.

Place the first finger in the centre of the under lip thumb and second finger at either end. Keep the first finger stationary, lift the lip corners with thumb and second finger, bringing thumb and finger together, thus forming the bow.

The thumb and first finger of each hand to do a fluting motion, starting in the centre of the upper lip, swerving to each end, meeting in the centre of the upper lip. Let the cream remain on over-night.



"Facial attractiveness depends on, strong perfectly molded lips."

* * *

Be fussy about foundation garments. Seek a first class, experienced corsetiere; you will be surprised at the way she can hand along helpful ideas. How to get into a corset, how to remove it, what fabrics are best.

To be properly harnessed is to be inspired to stand, walk and sit correctly. If you have a chance of a personal bulge which ruins so many figures that otherwise would be presentable, your corsetiere can improved by the two-in-one garment, that call for girdle and bra. The bons of the corset works will bow at a glance what selection is best for them.

Advice to the Lovelorn

By BEATRICE FAIRFAX

Is "Glamour"—On He Way Out?

Is the word "glamour" becoming frayed, threadbare, and out among the edges? Words, like old coins, after a while begin to lose weight. It was with the word "genteel"; in the early days of Queen Victoria, people would have fought bled and died rather than not be considered "genteel".

But now the dictionary has gone back on that Victorian mirror of refinement, and gives us a second say meaning: "No longer used by good authors, except in a sarcastic or humorous sense".

Doubtless "glamour" will soon be used only in a humorous or sarcastic sense—we're so saltery sick of being it's applied to everything.

The word was the inspiration of bright publicity agents engaged to whoop it up for some society girl about to make her debut. The same method has been tried when the aspirant has Hollywood in her eyes, and gives us a second identical.

What will be the next word to denote the quality that from time immemorial has made men bow down and worship women? We've had "it" and Oomph" and wonderful almost as hard as "glamour" the indispensable word "personality", which the Thompson's Brook promises to go on forever.

No other word in the language defines the difference between two people as well as "personality" it gives us exactly the difference between a girl who is beautiful but dumb and one who may be homely but keeps you on your toes through interest.

Eldorado

Eldorado—Mr. and Mrs. Edmund Mack and Mrs. Mary Mack of Island of Madoc also Mrs. K. Arkell and Mrs. Baker were callers at the home of Mrs. Jas. Parks on Tuesday evening.

Mr. Robert Wiley of Toronto, Mr. and Mrs. F. Lennox of Brockville, Mrs. Wert of Ivanhoe, Mrs. R. Pringle of Madoc, also Mrs. Hanes and Mrs. Goldie Ella were guests at the home of Mr. and Mrs. James Pow on Thursday.

Master Leonard Stringer of Bannockburn is visiting his friend, Kenneth Redding.

Mr. and Mrs. Oscar Wannamaker spent Sunday with friends in Cooper.

Mrs. George Keene of Toronto, called on relatives at Bannockburn on Sunday.

Mr. and Mrs. Wes. McAdam of Toledo, spent the week-end in town.



Eddie Cantor and the newest sor ery sensation "Baby Quintanilla," in a scene from "Forty Little Mothers," opening next at the Belle with Frances Langford.

The charmers of history and tradition haven't always been beautiful. Mary Stuart, according to the portraits of her which have survived wasn't even pretty. Yet men not only lost their heads over her, lignatively speaking, but went to the block in her interests and thus themselves.

Pies. James and Harold Sandford were guests of honor at a dance in the I.O.O.F. hall on Thursday evening.

Mr. and Mrs. James Bateman motored to Whitby on Sunday where they intend to meet Mrs. Pix's daughter and her husband, Mr. and Mrs. Arthur Abbott of Wilsonville.

Mr. Wert was received here today of the death of Mrs. E. A. Pitchett of Consecon. The late Mrs. Pitchett

at one time was a resident of Eldorado for many years and was beloved by all who knew her.

Mrs. Fred Wright is spending the week-end with her daughter at Madoc.

Mr. and Mrs. Ken Holmes and Joan were week-end guests of Mr. and Mrs. John Holmes at Stirling.

Mrs. Will Brownson, of Madoc, and Mrs. Holmes on Saturday afternoon.

The Girl's Problem

A young lady of Chicago who, when her prospective husband urged her to be more affectionate to him off a "draft", pointed out to him that "a woman is worth living for is worth dying for," set a fine example for young women everywhere.

It is a difficult thing, of course, for a young man, who is living with a girl—and just waiting until his financial circumstances will permit him to marry—to leave his adored one long enough to contemplate; and the prospect that it might be a final parting, must add to the situation perceptibly.

The fact that a man may even outwardly exert their influence to keep those young men out of the draft, if they can by young men themselves only knew it, deep down in their hearts, is one that young maidens experience a certain lack of confidence in themselves, and would hide behind a girl's skirts to avoid up against something that, the girls, and women of Canada age intensely loyal at heart. Many of the young men, in the first flush of service, if women were acceptable to the service, would be free from emotions, more or less selfish, inasmuch as they would be fighting not only for C.A.S.F.—she might even shed a few tears to make her affair more interesting—but for the girl who would be turned into tears of joy and pride if she saw him in a uniform.—Chatham News.

A Linen Suit

Nothing is so attractive on a hot day, than a well cut, cool, white linen suit. Here are a few suggestions for those who are looking in that condition:

"Do not recline in a comfortable chair," says Dr. Fix, on the suit will soon be a mass of wrinkles. If you must sit, then sit on the very edge of an upright chair.

If a pocketbook or other insect climbs up your leg, do not squash it, as this will leave a stain. Let it walk off.

Do not smoke a pipe, for the ashes will fall down the front of the suit and, when you tip to brush them off, you'll find that you have.

Do not permit yourself to become overheated in the sun. Keep in the shade.

Avoid energetic courtesies such as stooping to pick up a fallen fan, or offering to carry heavy bundles for ladies.

Take account attempt to dance. Excuse yourself on the ground that you have a bad leg.

By all means keep out of garden parties, where you are liable to be stepped on.

Keep out of all places where you might run into cinders, soot or dust.

Try to cover at the first indication of rain.

If you must use an automobile, let someone else do the driving while the family sits in the back.

It is a wise precaution to spread your handkerchief where you are going to sit.

In reading a newspaper, hold it with both hands.

If you follow these instructions faithfully, it is just possible that you may wear a white linen suit for as long as a week without an hour before you begin to look like something the cat has dragged in.—Buffalo Courier Express.

Festival Of the Onion

(New York Times)

All New York knows and loves its onions, but no more devotedly than the town of Brewster, in the center of the onion belt. Today this centre of 6,800 acres of the Empire State's richest farmland will celebrate its second annual harvest festival. The town is host to thousands of sacks of new onions. August 15 is rooted deep in the farmers' memory as a day of thanksgiving for the harvest. Our machine age leaves little opportunity for care of living hands. The Queen of the Festival comes in from a field of onions to the fields. So will the four hundred youngsters in Brewster's peasant dances who will laugh, sing, parade and dance the manures. Some of the more timid will use only the word "tea" on your invitation to this the accepted custom, and rightly so, I think. Also, if you wish this is impossible.



Here's an easy way to help prevent irregularity due to lack of bulk in the diet. Give your family Post's Bran Flakes *daily*. They provide *natural* bulk in the form of bran to keep the food wastes moving promptly. Get them at your grocer's today.

ad

DR. DAFOE'S COLUMN on the Quintuplets and the Care of Your Children

Infantile Paralysis

Although we have never been able to discover the cause of infantile paralysis we know how its effects the victim. It is a disease that causes inflammation at the first of the spinal column.

The spinal column is like a power line that carries electricity into cities and towns. If either of these lines are pressed of commission by a bad storm then certain of those cities and towns will be blacked out. In the same way the paralysis caused by the polio virus may hit certain parts of the body, depending on what part of the spinal column has been affected and how badly this "storm" has affected the spinal column.

So, we see that the spinal column is the real seat of the disease, and that the paralysis—the visible symptoms—are secondary.

For this reason, a definite diagnosis of infantile paralysis can first be made at the spinal column before the disease has progressed to the point of paralysis. The earliest diagnosis is made by means of what is called the lumbar puncture.

To perform this puncture, the child is placed on a hard table, or on the floor, on his side with his body curled up, the knees drawn up to the chest, the head drawn down as far forward as possible. An injection of a small amount of local anaesthesia is made into one lower spinal column. When this is done there is a slight sting from the prick of the needle, and this is the only pain in the procedure, which causes any pain or discomfort. A special needle is then inserted between two of the vertabrae and a specimen of the final fluid is drawn off. This is the end of the operation, but the child must be put to bed for a day or so or he will suffer from a severe headache.

This fluid that has been taken from the child's spine is examined under a microscope and the normal blood contains about 5,000 to 10,000 cells, but in the patient with polio, this count will jump fifty, or even a hundred thousand. In such a case, the diagnosis is that the child has infantile paralysis.

I have known parents who objected to the lumbar puncture being resorted to on their child. But, properly performed, it does no harm and causes only a very little discomfort, and yet it makes a definite diagnosis possible a day or two before the paralysis symptoms make sure. The result may well be that the child will recover completely from the disease instead of being left crippled.

GOOD MANNERS

MRS. CORNELIUS BECKMAN

Party Fer Sister

Dear Mrs. Beeckman,

1.—My sister is leaving married in the fall, and for a variety of reasons, only the members of the immediate families will be invited to the ceremony and reception.

However, she would like to have some kind of "occasion" where she could greet her numerous friends, who are of widely different tastes. I suggested to her that I give a tea or cocktail party in my home from four to six, but she is a bit dubious before her marriage. She is delighted with this idea, but I feel that her fiance may share, and it would be an opportunity for her friends and his friends to meet before the wedding. Would you advise me as to whether or not such a party would be proper? Also, how to word it.

2.—What should the form of the invitation be? Would it be correct for me to write the invitations on my visiting-cards?

3.—Yes, I will invite relatives and friends young and old?

4.—Could you suggest as refreshments?

5.—Are the hours I have suggested for the party satisfactory or would three-to-five be better?

Sister

1.—I'm delighted to tell you that I think your party plan is an excellent one, thoroughly proper and charmingly sisterly. I'm sure it will be a memory-making occasion for all concerned.

2.—Yes, writing the invitations on your visiting-card—for a Mr. and Mrs. card) would be quite the best way. Even if you are planning to combine a tea-party and a cocktail party, I suggest you use only the word "Tea" on your invitation as this is the accepted custom, and

3.—You do many sniff and turn up that nose of yours, but I repeat, you might write the names of your friends over your engraved name. Like this:

To meet
Miss Mary Smith
and
Mr. John Robinson
Mr. and Mrs. George Wood

Tea
Sunday, October first
Four to seven Ten Belle Avenue

4.—I suggest that you have your refreshments served by the service of tea, with hot coffee as an alternative. If you wish, you can serve salfoee end of the table, the coffee service at the other, and the refreshment served by a relative or close friend of the family. Ices and dainty sandwiches, cakes and salted nuts, olives (green and ripe), pickles and other candies; and small tea-cakes. A centerpiece of flowers.

Dainty drinkables might be prepared in the kitchen and served by one of your friends. Be sure to forget to provide one or two non-alcoholic drinks for those who prefer delicious nibbly accessories to be served with the tea.

5.—The three-to-five hours are too early for this type of party. Four-to-six is right, but may be too limited especially for a Sunday afternoon. I suggest five-to-seven, if that suits your convenience.

Courtesy Tip

Grave dangers lurk in the phrase "your presence requested," parents especially should never use this phrase, or should never allow a child to use this phrase in connection with their party. It admits that they have failed in the art of inviting in a manner—linens a habit. And it implies that their presence is not desired as a part—inevitably they find out that this is impossible.

4th Sidney

4th. Sidney—A few local young men have gone out West for the harvest.

Mr. and Mrs. Frank Harris and Mr. and Mrs. A. Langabeer spent a few days recently at Wesleyville and enjoyed a real outing fishing and huckleberry picking.

The farmers are busy with their harvest, some cutting grain, while others are busy threshing.

Mr. and Mrs. T. Smith and baby of Toronto, have been visiting with the former's mother, Mrs. A. Gray.

Congratulations to Mr. and Mrs. J. Pitts (nee Rita Woods) on the arrival of a daughter at the Belleville Hospital.

First Day in Action Donahue Brings Down Foe Bomber

London, Aug. 19 (CP)—Arthur O. Donohue, United States pilot who joined the Royal Air Force in 19 months after trying for eight months to get into the United States air force, is nursing slight burns in a hospital in Kent after being shot down in a dogfight over the Straits of Dover.

Donohue, former flying instructor at the International Flying School at Laredo, Texas, brought down an enemy bomber the first day he saw action.

SCOTT'S SCRAP BOOK

By R. J. SCOTT



IF IT'S ABOUT YOUR EYES . . . SEE McFEE

ELMER AND DUTCH AWARDED D.F.C's.

Give Up Ceremony of "Drowning the Ribbon" to Take on Nazis

London, Aug. 19 (C.P. Cable)—It was formally announced today the King has approved the award of Distinguished Flying Crosses to the Canadian-South African flying team of Elmer and Dutch who shot down three raiders by way of celebration when the grapevine brought them advance word that the medals were coming up.

Elmer is 25-year-old Acting Flt. Lt. Lionel Manley Gaunce, born at Lethbridge, Alta., and raised in Edmonton, who was given the D.F.C. "in recognition of gallantry displayed in flying operations against the enemy," according to the Air Ministry announcement.

Dutch is Flying-Officer Petrus Hendrik Stugo, 23, an Afrikaander from Cape Province.

The citation said that Lieut. Gaunce, who commands a flight, displayed "excellent coolness and leadership" since his squadron returned to England from France. In July his flight participated in resisting an enemy air attack on Dover in which three British planes were attacked by 40 Junkers 87 dive bombers. At least two of the enemy were shot down.

Lieut. Gaunce has shot down three enemy aircraft since returning to England.

On Thursday he and Dutch heard unofficially about the D.F.C. and postponed the traditional ceremony of "drowning the ribbon" in the mess to take on a formation of Nazi bombers in a brief but vicious fight.

Elmer got two, Dutch one, officially. But the Canadian said the count was 1½ each way because Dutch got in a burst at Elmer's second plane.

KINGSTON BLONDE READY TO LEAVE

Given Suspended Sentence After Pleading Guilty to Theft

Hazel Wilson, attractive Kingston blonde, who pleaded guilty through her counsel, E. Ormonde Butler, last week to the theft of money from Mrs. W. N. Storms of this city, apparently has no love for this city.

Following sentence of six months suspended sentence in local police court today, the accused girl promptly returned to Magistrate Butler, when he asked her how long it would take for her to leave the city, "Just about five minutes," the city, "Just about five minutes," "Remember," warned the bench, "if you are found in the city within the next six months you will be brought here and receive another sentence."

The young lady shook her head, "Don't worry," she said, "I won't be back."

Sentence was given by Magistrate Butler after Crown Attorney Gordon Dawson had informed the court that restitution had been made. Accused, he said, had had a similar conviction registered against her in Cornwall.

Wellington Station Entered by Night

Two slick members of the light-fingered fraternity, who live by their wits, and apparently escape trouble the same way, explained strange actions in Wellington early Sunday morning to County Constable Earl Marvin and were allowed to go on their way.

Early today, the C.N.R. station was found to have been entered and 35 cents taken from the cash drawer. Entry had been made through station window.

A later check-up by Belleville Provincial Police revealed the car had borne stolen license plates, the property of R. H. Knocker, 218 Sherbourne Street, Toronto. Mr. Knocker's car is a 1929 Durant, while that driven by the suspects was a late model Plymouth.

The men, one said to be about 5 foot 8 inches in height and weighing 200 pounds and the other a tall slim chap weighing about 165, were seen at 5.30 a.m. Sunday around a car parked on Consecon Street, Wellington, by William Stanley. He notified Constable Marvin, and told him the pair had been seen walking down the C.N.R. tracks near the railway station.

The police officer, questioned the men closely, and was satisfied with their explanations. One appeared to be slightly nervous, but the other, the spokesman for the duo, seemed to "know all the answers." Toronto police have been notified.

CHINESE EDITOR WOUNDED

Shanghai, Aug. 19.—(AP)—Chan Ching-Chong, an editor of the American-owned newspaper Tsmsi Wan Pao, was wounded seriously today by an unidentified assailant who shot him as he left his home in the French sector of the International Settlement to go to his office. First reports on the incident said the editor had been killed.

McKeown Reunion At Oak Lake

Rawdon, (Special) — The McKeown annual picnic was held on Monday, August 5th., 1940, at Bird's Beach Oak Lake, with about 100 guests enjoying their basket lunch. Guests were present from Stirling, Belleville, Kirkland Lake, Campbellford, Peterborough, and Whitby.

After dinner the gathering was called to order with Mr. John Bateman as chairman. It was moved and seconded that Mr. Fred McKeown again act as president with Mrs. W. Heath as secretary and Mrs. G. Eastwood, treasurer and Mrs. R. McKeown, Mrs. G. McMeekin and Mrs. M. Fleming and Clarence Thompson on the sports committee.

After much discussion it was decided to hold the picnic at Bird's Beach again next year on the first Wednesday in August.

Prizes were given to:

The oldest lady present— Mrs. Sarah McKeown.

The oldest gentleman—Mr. John Webb.

The youngest baby—Betty Burkitt, 7 weeks old.

Coming the farthest distance— Mrs. Harry Robbin, Kirkland Lake.

The largest family—Mrs. S. McKeown.

The sports committee then took charge with contests and games for young and old:

Boys' race 8-10—Jack—Burkitt.

Boys' race 10-13—Glenn Hazlitt

Girls' race 10-13—Doreen Burkitt

Bean guessing contest—Mr. W. Stiles.

Shoe kicking contest—Mrs. W. Heath.

Object race—Clarence Thompson.

Bathing was then enjoyed.

The picnic was a great success and all agreed it was a day well spent and one to be remembered.

TWEED

CONSOL. SCHOOL RE-OPENS SEPT. 3

Board Will Grant Permission to Any Student to Remain Home Until Sept. 16th to Help in Harvest

Tweed—Tweed Consolidated School Board meeting on Friday night decided to reopen the school on September 3rd instead of September 16th, the date officially set by the Department of Education. After reviewing the local situation the Board was unanimously of the opinion that there were few, if any, boys of Tweed Consolidated School who would be able to contribute assistance of value to local farmers in the harvesting of their crops.

As two members of Tweed Consolidated School Board are farmers, it was felt that they were in a position to size up the situation as it applies to the district about Tweed, and they consider the decision a wise one. The Board, desirous of co-operating with the Department of Education, granted permission for any boy or girl who remain at home until September 16th to render what assistance they might in gathering the harvest. On their return to school their teacher will help them to makeup the time lost.

Mr. Maxwell Cotton has accepted a position in the Weslcox Dry Goods here. For the past year he has been employed in the office of Miss A. M. Rayburn in Tweed. Max Cotton will be missed in Tweed particularly by the Tennis Club, as during the season he has been their "ace" singles player, meeting defeat only once in six matches to collect points for the local club in their league engagements.

Is Swim Expert

Glenn Connor, 13-year-old son of Mr. and Mrs. S. H. Connor last week performed a swimming feat which ranks him among the leading juvenile swimmers in Tweed. He dove off dock at Tweed Park and accompanied by a boat, swam across Stoco Lake, leaving the water at Two Rendy's cottage on Sugar Island, a distance of approximately one and three-quarter miles, negotiating the distance in one hour and ten minutes. The youngster, who as far as can be learned, is the youngest local swimmer to ever accomplish this swim, stated that he was not unduly tired at the end of his swim.

Sir Malcolm Robertson Elected by Acclamation

London, Aug. 19—(CP Cable) — Sir Malcolm Robertson, Conservative, was elected today by acclamation to the House of Commons seat at Mitcham.

The seat was vacated by the death of Sir Richard Meller, Conservative, who won it in 1935 by a vote of 25,230 to 26,089 from P. Winterton, Labor.

The wartime political truce among the major parties ensured the acclamation for Sir Malcolm Robertson, a former Ambassador to the Argentine.

21 MEMBERS IF CREW ALLOWED TO RETURN

Washington, Aug. 19 (AP)— The immigration service said Saturday 21 members of the crew of the Dutch liner Willem Brd, Netherlands vessel anchored in Lake Michigan since June 27, had been given permission to return to their homes on other vessels.

NAZI SQUADRON WHICH BLASTED CROYDON ANNIHILATED BY R.A.F. FIGHTERS



Typical of the spirit of the British people are these three girls, LEFT, who were pictured giving the "Thumbs Up" gesture after being wounded during the Nazi air raid on Croydon. All three were struck by bomb splinters as Nazi planes dived on the famous Croydon air field. A huge bomb crater made by a falling German bomb during the same raid is pictured, RIGHT. The British air ministry announced the complete annihilation of the entire Nazi squadron which attacked the airport, which is of relatively little military importance, being used largely as a commercial air field.



ON GUARD AGAINST SURPRISE INVASION ATTEMPT



Bren machine-gun and anti-tank gun crews keeping guard on England's coast are on the alert for proving more than a match for the Italians.

Italian Reaction

It is interesting to read the close-up reports of despatches from Italy, following the British bombing raids on Tuesday night. Everybody in Italy, the despatch said, was talking about the raids. Perhaps the British made a psychological mistake in dropping the leaflets with the bombs, the effect of the raids having been sufficient to make Italian people sit up and do some thinking on their own.

There was more than surprise in these raids over Italian industrial cities. There must have been something which passeth understanding. How could the Nazis be so successful in their Blitzkrieg on England and Britain be able, at the same time, to send a heavy fleet of bombers over the mountains, 800 miles, and put the Blitz on peace-loving Italians. It was probably the best antidote for lying propaganda which could have been devised.

The time may well come when both Italians and Germans, fed with the pap of distorted history from day to day, will be disillusioned. And that may well usher in the day of reckoning for their betrayers. The Italians are more liable to crack up than the Germans, and military reverses will do the trick. Perhaps the Italian psychology is different to that of the Germans, because the British leaflets were reprinted in the Fascist press, with adequate comment for occasion. In Germany, people who secreted British confetti were sent to jail. For the time being, bombs and still more bombs would make better newspaper reading for the Italians.

Pacific comment on the cowardice of British airmen dropping bombs on peaceful cities should provide the best laugh of the week. What does Mussolini want, war on a limited liability basis but all the spoils of war? And what did Italian bombers do to unarmed Ethiopians and women and babes in Spain? Their record stinks to high heaven.—St. Catharines Standard.

Canada And Japan

Hong Kong reports tell that Japan is sending warships to Indo-China. This, with other things, seems to add up to one truth. The truth that Japan is out to dominate the Far East; to become master of all China; master of The Netherlands East Indies; perhaps master in time of the Philippines and Australia.

So What?

Well, what are Canada's existing relations with Japan?

One answer is that Canada is sending war material to Japan. We are sending her scrap iron. We are sending her nickel. Indirectly, but none the less certainly, we are helping Japan to conquer China. Helping her march to dominate Asia.

Further: take a look at Canada's imports from Japan. What they show is this: That Canadians are permitting Japan to undersell British right here in the Canadian market; to oust British producers from the Canadian market.

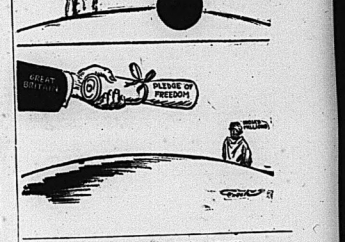
That is true of textiles.

In 1939 Canadian imports of certain fabrics from Japan increased by between 200 and 300 percent. During the same period Canadian imports of the same fabrics from Britain decreased in proportion. We were refusing Britain's goods, taking instead Japan's goods.

Britain, fighting our battle, fighting freedom's battle, needs exchange desperately. When Canada's buys Japan's goods and refuses Britain's goods, she is helping Britain's fight for freedom, helping Japan's aggression.

It is time, we suggest, that the government of Canada examined this position. Examined a position that is neither manly nor sensible.—Ottawa Journal.

AS OUR NEIGHBORS SEE IT



AJAX SHOWS HER TEETH AGAIN



NAZI BOMBS FALL ON LONDON RESIDENTIAL SUBURBS



This demolished house in a southwest suburb of London is pictured after it had been struck by a bomb during the Nazi air raid on Aug.-16. Air Raid Precaution firemen are extinguishing the flames. The air ministry formally charged that German bombers made a "deliberate attack" on the residential town of Eastbourne" during these raids.



H.M.S. Ajax, which, with the sister ships around the Graf Spee and finally drove her to suicide in the Plate action, has

At TOP, a gun crew aboard the Ajax is shown at practice with twin four-inch guns. At BOTTOM, the warship is shown being painted.

SWING—Here's a bit of swing in the racquet game as practised by Bobby Riggs, the top tennis player of the amateur world.

McKechnie of Cincinnati Reds Sends Out S.O.S. for Some Bats To Help His Squad in Hitting

Brooklyn Dodgers Shave Lead of Reds to Four and One-Half Games

INDIANS GAIN

(By Sid Feder Associated Press Sports Writer).

That wasn't an SOS that broke in on your setting-up exercises over the radio this morning. It was only an emergency call from Deacon Will McKechnie to his Cincinnati Reds some bats without holes in 'em.

Its a case of getting some bats loaded with base hits—or else. For the Dodgers of Brooklyn, who apparently didn't read the headlines about the Rhinelanders being "hot" with the National League pennant, are on the prowl again.

The Reds' weak hitting has been the big reason why they've lost 12 of their last 20 games since the end of July. And so far this month the Dodgers have shaved Cincinnati's league lead down from 7 1-2 to 4 1-2 games.

The "clutch" hitting was missing again yesterday as the Reds lost both games of a doubleheader to St. Louis Cardinals 3-1 and 5-4. At the same time Dazzy Dazzy Vance, one of the Brooklyn shortstop chores and helped his Dodgers whip the last-place Bees twice 7-3 and 2-1.

Larry French Wins

Lefty Larry French sang the Pittsburgh Pirates to sleep with a six-hitter for a 9-1 Chicago Cub victory, which left the Bruins and the Cubs tied for fifth place. The Phillies completed the National League picture by whipping the new York Giants twice, 6-3 and 8-4.

Cleveland's Cavaliers, League leaders, and St. Louis Browns were deadlocked at two-all going into the 10th inning of their first game, when rain washed out the rest of their scheduled doubleheader. However, the Yribe picked up a brace of games on the second-place Detroit Tigers, for Chicago White Sox scored three runs in the ninth inning to knock off the Bengals 7-2.

New York Americans whipped the Athletics 9-1 behind Steve Sundra's six-hit effort in the opener, then went down 7-3 before Johnny Babich.

Earl Johnson, Boston Red Sox newest pitching hope, stopped Senators with five hits for a 4-0 shutout.

In Saturday's only game in the National League the Pirates and the Cubs battled it out for 13 innings with Bruins finally winning 6-5. In the American League three game program Red Sox outslugged Senators 12-8. While Sox downed Tigers and St. Louis Browns downed the pace-setting Cleveland Indians 2-1.

League Leaders

(By The Associated Press)

American League

Batting: Radcliff, St. Louis, .362.
Runs: Williams, Boston, 96.
Runs batted in: Greenberg, Detroit, 104.
Hits: Cramer, Boston, 135.
Doubles: Boudreau, Cleveland, 41.
Triples: Finney, Boston, McCosky, Detroit, and Keier, New York, 13.
Home runs, Foxx, Boston, 37.
Stolen bases: Case, Washington, 26.
Pitching: Newsom, Tigers, 15-2.

National League

Batting: Lowell, Boston, .329.
Runs: Frey, Cincinnati, 86.
Runs batted in: F. McCormick, Cincinnati, 90.
Hits: Herman, Chicago, 141.
Doubles: P. McCormick, Cincinnati, 34.
Triples: Ross, Boston, 12.
Home runs: Mize, St. Louis, 24.
Stolen bases: REISER, Brooklyn, 15.
Pitching: Passimmons, Dodgers, 12-3.

BASEBALL Results & Standings

National League

	Won.	Lost.	Pct.
Cincinnati	69	40	.633
Brooklyn	65	45	.591
New York	55	51	.519
St. Louis	54	53	.505
Pittsburgh	54	54	.500
Chicago	57	57	.500
Boston	45	66	.394
Philadelphia	37	68	.352

Sunday Results

Philadelphia 6-4; New York 3-8.
Brooklyn 7-3; Boston 3-1.
St. Louis 3-3; Cincinnati 1-4.
Chicago 9; Pittsburgh 1.

American League

	Won.	Lost.	Pct.
Cleveland	69	45	.605
Detroit	64	52	.576
Boston	63	53	.544
Chicago	61	54	.530
New York	57	53	.518
Washington	48	64	.429
St. Louis	47	69	.405
Philadelphia	41	67	.381

Sunday Results

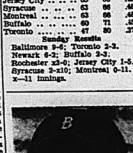
New York 9-3; Philadelphia 1-7.
Chicago 7; Detroit 2.
Boston 4; Washington 2.
x-Cleveland 2; St. Louis 2.
x—Called end of ninth—rain. Second game postponed.

International League

	Won.	Lost.	Pct.
Rochester	73	53	.580
Newark	70	54	.565
Baltimore	69	60	.535
Jersey City	65	66	.496
Syracuse	63	66	.488
Montreal	63	68	.481
Buffalo	60	71	.458
Toronto	47	80	.370

Sunday Results

Baltimore 9-6; Toronto 2-3.
Newark 6-2; Buffalo 2-5.
Rochester 2-0; Jersey City 1-5.
Syracuse 2-10; Montreal 0-11.
x—11 innings.



WINS DOUBLEHEADER

Turning in an iron man act against Jersey City, Earl Coombes, former Ontario amateur player now with Buffalo Bisons, pitched both games of a doubleheader and won them both by the same score of 2-0. It was the first time the feat has been performed in the International league since 1932.



... yes, thousands of smokers have switched to the new Trump Cigarillos . . . and are getting a good 40-cents worth of smoking satisfaction for a dime of a time.

Why? because Trumps contain the same Havana filler you get in higher-priced cigars.

Mild . . . cool . . . smooth — aromatic — a crowning achievement in cigar-making — satisfying but not too heavy. Perfect for the cigarette smoker who likes an occasional cigar.

Now! All tobacconists, drug stores, newsstands and grocers have Trumps. Try them today. Buy them by the box—50 for only $1.25,

Guarantee

We guarantee that these cigars today at two for five cents contain Havana filler of the same quality as used in higher priced cigars blended with fine imported tobaccos . . . .

2 for 5¢ 4 for 10¢

Have YOU tried a TRUMP?

Sports Roundup

(By Eddie Brietz, Associated Press Sports Writer)

New York, Aug. 19.—(AP)—Never: Can Giants appear to have a fine case of jitters. . . . Herman Taylor, the fully heavyweight tycoon, who has just undergone one operation, must shed himself for two more, if the medicos are right.

Hooray for Whizzer.

Whizzer White has seen the light . . . And one move is a pro, ha ha. His stay at Yale produced no kale. So now he's out for dough, ha ha!

Oklahoma City will stage a "be kind to umpires" night next Friday. . . . Jack Dempsey, more popular than ever, will be the main speaker at the N.R.A. convention at Milwaukee next month.

Today's guest star:

Prof. John P. Carmichael, Chicago Daily News: "That must have been a strange phenomenon in New York; the rain falling in the Polo Grounds, washing out the Billy Conn-Bob Pastor fight, while right across the Harlem River the Red Sox and Yankees were also play ing a double-header until darkness intervened."

Selected shorts:

While his injured finger was mending, Buck Newsom collected $100 and expenses for personal appearances in Michigan State League parks. . . . Beg pardon. Last Monday we reported Buddy Lewis might be managing a Washington farm club next year. When all the time we meant Buddy Myer. . . . Joe Herman of Los Angeles is going around asking his pals to kick him right in the pants for selling his slice of lightweight George Latka for only half the movie star, for most folks think Latka is a cinch to win the title and make a fortune.

"JUG" McSPADEN, SAM SNEAD TIE FOR SEAGRAM CUP

Pair Finish Regulation 72 Holes Tied at 281 Strokes Each

Toronto, Aug. 19—(CP)— The men who like to string along with the champion made Byron (Jug) McSpaden of Rochester, Mass., a slight favorite today to take his playoff round with Sam Snead of Shawnee-on-Delaware, Pa., for the Canadian Open Golf Championship.

A playoff was forced Saturday when the sometimes spectacular Snead and the steady McSpaden, who won the title and the Seagram Gold Cup last year at Saint John, N.B., finished the regulation 72 holes deadlocked at 281.

Around the clubhouse it was believed that McSpaden would triumph in the 18 holes of medal play because of the fact that he has shot steadier golf than Snead, who started off like a whirlwind in the first and second rounds only to hit the skids in the final 36 holes yesterday.

Snead, who fired a 67 on the opening day and then followed it up with a 68, had rounds of 75 and 73 while McSpaden had a 69 to start and a 70 in his next round, shot a 71 and then finished up with another 69.

Tournament officials said that half the proceeds from the playoff would go to the Canadian Red Cross.

The best among the Canadians were Stan Horne of Montreal Islanmere and Bob Gray of Toronto Scarboro, who finished deadlocked for eighth place at 288. Gray, playing over his home course as a partner to Snead, had a brilliant 69 on his last round.

Third place and $400 in prize money went to Ray Mangrum of Oakmont, Pa., who ended two strokes behind Snead and McSpaden. Ralph Guldahl of Chicago, open champion in the United States in 1937 and 1938, took fourth place another stroke behind, shooting a 68 on his final round.

The winner today between Snead and McSpaden will get $1,000 in prize money while the loser's share will be $600. Horne and Gray, besides sharing in the general prize money, also gained an extra $175 apiece from prize money which is available only to Canadians.

Low amateur honors were won by Ted Bishop of Boston, who finished with a score of 292. Bishop was four strokes ahead of Phil Farley of Scarboro, who nosed out the Bostonian for the distinction last year at Saint John.

ROCHESTER WINGS CAN TAKE LEAD BY WINNING TWO

Leaders Now Only One Percentage Point Ahead of Newark Bears

TORONTO LOSES TWO

Baltimore Orioles Shove Toronto Team Further Into Cellar

There's no record instance of a baseball team winning a pennant solely by splitting doubleheaders, and that's why Rochester Red Wings and Newark Bears still are separated by just one percentage point with four weeks left for them to decide the International League pennant race.

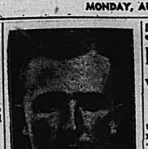
That situation has existed since Thursday, when the Bears made up a one-game deficit but failed to make it. In the interim they have played two more games than the Wings. Both were rained out Saturday and yesterday and now the first game of a doubleheader and last the record. First game in the deadlock is due today when the Wings play at Jersey City and Bears one at Montreal.

There wasn't even much difference in the way they won and lost. Rochester had to go 31 innings in the opener to beat Buffalo Bisons 3-1 in a mound duel between Charley Fuchs and Hughie Hast. Slick Castleman, making his first start since July 21, pitched the Jerseys to a 3-0 victory in the nightcap.

Newark, after taking an early lead, just lasted to nose out Buffalo's Bisons 6-5 in the first game but went down 3-2 before Floyd Gibbell's six-hit pitching in the nightcap.

Baltimore Orioles were the only club to win a doubleheader yesterday as the pitchers generally throttled the bats. Leo Mezzy, The Orioles had little trouble subduing the last place Toronto Maple Leafs 2-3 and 6-2, Jack Tising of Syracuse and Bill Crouch of Montreal locked in a trend of fine pitching as Tising pitched the Chiefs to a 2-0 win over Montreal in the first game. In the second game after 11 hectic innings Ross Scouted a homer to give Royals an 11-10 decision.

In Saturday's two-game program the Orioles drubbed Leafs 9-1 and 7-0, Newt Kimball limiting the latter innings before rain ended game tied at two-all.



SHOOTS A 68

Stan Horne, of Montreal Islemere club, paced one stroke behind Sam Snead to shoot a 68 on the first day of the Canadian open golf championships at Scarboro Golf Club. Snead finished the first 18 holes with a 67 to lead the field.

Yesterday's Stars

(By the Associated Press)

Johnny Rizzo and Joe Marty, Phillies—Former hit two homers, and three singles, driving in six runs in doubleheader win over Giants; Marty hit homer, two triples in nightcap, sending four runs in.

Steve Sundra, Yankees, and Johnny Babich, Athletics—Sundra tossed six-hitter for 9-1 opener win; Babich allowed seven hitters to take nightcap 7-3.

Larry French, Cubs—Stopped Pirates 9-1 with six hits.

Ted Lyons, White Sox—Hurled steady ball and collected four hits, himself, to trounce Tigers 7-3.

Phil Wyatt, Babe Phelps and Luke Hamlin, Dodgers—Wyatt and Hamlin pitched seven-hitters in doubleheader win over Bees; Phelps drove in two runs in 3-1 nightcap win.

Mort Cooper, Johnny Hopp and Don Gutteridge, Cardinals — Cooper's seven-hit hurling whipped Reds 3-1 in opener, Hopp's triple and Gutteridge's single sent tying and winning runs home in nightcap eighth inning.

Vernon Kennedy, Browns—Held Indians to four hits for nine innings before rain ended game tied at two-all.

50 "Y" BOYS ENJOY A HIKE

Visit O.S.D. and Montrose Farm and Enjoy Dip in Bay

The Boys' Summer Fun Club of the Y.M.C.A. went on a hike on Friday, fifty boys turned up at the "Y" at 7am in the morning with lunches and bathing suits for luggage. Had it not been for the big counter attraction of the gasoline plant fire, it is hard to say how many there would have been. The first stop was at the grounds of the O.S.D., which had been kindly placed at their disposal. There they had some races and group games before going for a much appreciated dip in the bay. After lunch, five baseball teams played a knockout series, which was won by Team No. 1, captained by Gordon Bankier. Some very good playing was observed. Some of these boys will be in camp before long in fast company, fielding and hitting with grace and skill even now at 11, 12 and 13 years of age.

Another swim was most welcome at this point before the boys started the walk to the Montrose dairy farm. Mr. Geo. Graham had been good enough to allow the boys to visit the farm and get a lineup on how things were done. And they saw plenty. A great oat crop was being threshed, when the boys arrived, and it was not long before the mow was full of chaff. They made a thorough round of the barns and stables, including the mows and granaries, and then discovered a pair of ponies in a corral, which they greatly enjoyed riding. Some of the boys had this experience for the first time, and took their falls, for there were some falls, but good ones and no one was hurt, but all had lots of fun.

Then the cows started to come in and as the stalls in the barn filled up, interest was centred there. Finally, as the evening late, the farm being operated on Standard Time, and the boys' homes on Daylight Saving, they had to leave for the lakeshore and swing all they wished to see. As they came home, the travelling public took the three o'clock for the first time, and gave them a lift. Even so, we'll bet that none of them had much trouble getting to sleep.

This is one of a series of projected outings which are designed not only for pleasure enjoyment, but some educational value as well, which, after all, should be the basic principle of recreation.





● Thrifty motorists everywhere are switching to this money-saving, lowest-priced Goodyear. PATHFINDER features include a non-skid, centre-traction tread . . . twin protector cord plies for longer tire life . . . new Supertwist cord for blowout protection . . . more rubber in the tread for long, slow even wear and low-cost-per-mile of service.

Drive in for new Goodyears today. We'll take off your old, worn tires, mount new Goodyears in short order . . . save you fuss and muss and money too!

For extra-miles of service, be sure to equip new tires with low-cost Goodyear tubes!

ON YOUR NEW CAR

Insist on Goodyears. More new cars are equipped with Goodyear De Luxe tires than any other kind. They're built and balanced to car makers' specifications—yet they cost no more.

CLIFF BARAGAR

SUNOCO SERVICE STATION
Dundas & Pinnacle
JUNOCO SERVICE STATION
Main Street Picton

Belleville
TIRE SHOP
62 King Street Trenton

LOST TO DODGERS

Pee Wee Reese, star $13,000 rookie shortstop of the Brooklyn Dodgers, will probably be out of the game for the rest of the season as a result of a fractured foot suffered while sliding into second in a game against the Phillies.

AUTO FINANCE

AUTO LOANS REFINANCING

On your car, whether you will find suitable to your requirements. Prompt, friendly and still-edge asset for borrowing. Only the very best. Deal with the confidence with the largest company of its kind in Canada.

D. H. MARSHALL

17 Bridge St. E. Phone 1072
Representative
CAMPBELL AUTO FINANCE
Windsor, Hamilton, Toronto, Ottawa

Business Directory

MINERAL BATHS

MINERAL BATHS AND MASSAGE—Air-cooled treatment for Rheumatism, Arthritis, Sciatica, Lumbago, Rheumatism, Colds, etc. Separate parlors for Ladies and Gentlemen. Graduate Nurses. Registered Masseuse. Phone 1155. PORT HEALTH INSTITUTE, 321 William St., Belleville.

CHIROPRACTOR

R. A. WYATT, Ph.D., Chiropractor and Drugless Therapist, 178 Front St., Belleville, with 25 years' practice in application of hands, Medicines or Instruction, manipulative surgery assistant treatment for sinus conditions. Phone 900. Lady attendant.

H. R. and VERA B. PITCHER, Sh-D Chiropractors, and Drugless Therapists. Adjustments, Radiation Diagnosis and Treatment. Ultra-Violet and Infra-Red Radiations. Coagulation of Tonsils and Hemorrhoids. Treatments, 42½ Bridge St., East, Belleville, Ont. Phone 1276.

INSURANCE

The thought of Fire loses half its Terrors when you're protected with our Fire Insurance.

SANDY BURROWS
and
HOWARD FROST
LIFE and FIRE INSURANCE
363½ Front St. Phone 682

HALL & EARLE

General Insurance, Fire, Automobile, Accident and Plate Glass
218 Front St. Phone 1150

LEGAL

G. GORDON ROBERTSON, BARRISTER, Etc. Solicitor, Notary Public, Commissioner, etc. Front St., Belleville. Over Quick and Robertson's. Telephone 2000.



Here's the Cash You Need, Sir!

And it's easy enough to obtain, too! Just drop in at Quinte Finance Triangle office and secure a personal loan. Quick, confidential, inexpensive, and easy to repay. Investigate today!

QUINTE FINANCE
and
SECURITIES LIMITED
188 Front St. Phone 168
BELLEVILLE

Screen Clock
BELLE THEATRE TIMES
UNTAMED
(In Technicolor)
Ray Milland, Patricia Morison, Akim Tamiroff
3.10 — 7.35 — 9.46

McCARTHY THEATRE TIMES
AN ENGLISHMAN'S HOME
Edmund Gwenn, Mary Maguire
2.40 — 7.30 — 10.15

THE GLADIATOR
Joe E. Brown
3.55 — 8.45

CAPITOL THEATRE TIMES
THEY DRIVE BY NIGHT
George Raft, Ann Sheridan, Ida Lupino, Humphrey Bogart
7.30 — 9.40

$1,200 FOR PAYMENT ON HOUSE STOLEN

Toronto, Aug. 19—(CP)— Mike Jendrisha, of Toronto reported to police late yesterday that he had been robbed of $1,200 which he had planned on using for a down-payment on home today. He said the money had been taken from his pocket while he and members of his family spent some hours at the Sunnyside Beach resort. He said he noticed the loss after boarding crowded street car.

WANTED

WANTED: CIVILIAN MALE Equipment Assistants for the Repair Depot at Trenton. Experience in stock room methods, issuing and receiving stores, etc. Salary: $75 or $105 per month, depending upon extent of experience. Most appointments to be made at lower grade. Apply immediately to Civil Service Commission, Ottawa, giving details of experience on forms obtainable at Post Office. A19-11

3 OR 4 ROOMED HEATED apartment, 3 minutes from Front St. Possession at once. Write Box N, Ontario Intelligencer.

HORSE MEAT AND BEEF FOR Fox meat. Graham Cold Storage. Phone 374. A19-3t

EXPERIENCED NIGHT PORTER, middle aged. Apply immediately to Hotel Belvedere. A19-tf

NEW OATS, WHEAT AND BARley. Apply 168 Bleecker Ave. A19-11

POSITION BY YOUNG GIRL, experienced as waitress and at soda counter. Write Box 10, Ontario Intelligencer. A19-11

TO RENT, FARM 150 ACRES, good tractor land with plenty of water, good buildings. Write Box 8, Ontario Intelligencer. A19-3t

AN EXPERIENCED PRESSER — Write Box C, Ontario Intelligencer. A19-3t

IMMEDIATELY, FARM HELP BY the year, married or single. Houses supplied. Must be good milkers. Phone 870, Montrose Farm. A19-3t

MAN WANTED TO TAKE charge of Furniture Store, in small Ontario town, selling experience in other lines will be helpful. Good proposition for a go-getter. Write to Box F, Ontario Intelligencer. A16-3t

TO RENT FROM SEPT. 1ST, completely furnished house or apartment, with three or more bedrooms. Write Box S, Ontario Intelligencer. A16-3t

FRESH COWS AND SPRINGERS. Phone 615 or write C. E. Scott, Belleville. J30-tf

ARE YOU THE MAN?

WATKINS DEALER (BETWEEN 25 and 55 years, with car), needed immediately to hand out FREE Soap in nearby Rural Route and supply established demand for Everyday Necessities, including Spices, Extracts, Baking Powder, Toilet Preparations, Cleansers, Medicines, Fly Spray, Mineralized Stock and Poultry Tonics. 72 year reputation. 10,000 dealers. Must be satisfied with $30.00 weekly a start. Selling experience unnecessary. Farm experience helpful. Credit furnished right parties. Write immediately. The J. R. Watkins Company, Montreal, Que. Dept. C-B-18. A-12-19-26

AGENTS WANTED

INTERESTED IN EASY MONEY? Sell two hundred popular, guaranteed necessities. Toilet Articles, Spices, Extracts, TEA, COFFEE, etc. from house to house. NO RISK under Thirty Day Trial. If ambitious to work, ask for complete FREE DETAILS without any obligation: JITO PRODUCTS, 1435 Notre Dame, Montreal.

A10,13,14,17,19,21,24,26,28,31 S47

TO LET

BRAND NEW FOUR ROOM apartment with every modern convenience. Immediate possession. References required. Apply Box 6 Ontario Intelligencer. A19-4t

SIX ROOM MODERN HOUSE, 159 Bleecker. Apartment, 147 Pinnacle St. Apply 368½ John St. A19-3t

2 FURNISHED LIGHT HOUSEkeeping rooms. Apply 175 Dufferin —phone 1888. A19-1t

LOWER APARTMENT, FURNished, heated, use of phone. 60 Bridge St. East. Phone 648. Immediate possession. A17-3t

FOUR ROOM UNFURNISHED heated apartment. Domestic hot water, electric stove. Vacant Sept. 1, apply 227 Albert St. A16-6t

COTTAGE AT MOIRA LAKE, ALL screened, boat, good fishing. Phone 1888. A16-3t

2 ROOM FURNISHED AND HEATed apartment, all conveniences; also small bedroom. Mrs. Draycott, 34 E. Bridge St. A13-tf

NOTICE

Dr. John D. Empson has taken over the practice of Dr. Harold Welsh at Foxboro, during the illness of Dr. Welsh. The office hours are: 1 - 3 p.m. and 7 - 9 in the evening. A19-1t

THIS GROOM SIGNS BEFORE WITNESSES

Kansas City, Aug. 19—(AP) — A couple appeared before James A. Kilmer, Deputy Recorder of Deeds, for a marriage license but before she accepted it the bride said firmly: "My husband has to sign this oath before we get a license and I wish you 'authorities' would witness it." The oath: "I do hereby promise my wife I won't go out, at night after we are married. I will not gamble.....I will only call on women when accompanied by my wife. I will not drink anymore than one cocktail a day, but I'll be boss in every way." The groom signed.

EXPLOITS OF KNIGHTS OF OLD PALE BEFORE HEROISM OF R.A.F.

Sydney, Aug. 19 (CP Cable) —Rt. Hon. W. M. Hughes, Attorney-General and Minister for Industry, commenting on the defence being built up by the Royal Air Force in Britain said yesterday that the exploits of the "chivalrous knights of old pale before the heroism of the wonderful boys of the R.A.F."

BIRTHS

GRAY — At the Belleville General Hospital on Sunday, August 18, 1940, to Mr. and Mrs. Andrew Gray, 100 West Bridge St., a daughter, Donna Marilyn. A19-1i

DEATHS

SPENCER — In the 4th. concession of Sidney Township, on Saturday, August 17th, 1940, Rosa Gertrude Spencer, wife of Mr. Edmund Richard Spencer, in her 46th. year.

Resting at the Martin Funeral Home, Church Street, from where the funeral will take place on Tuesday afternoon, August 20th, at 1.30 o'clock* (Standard Time) to the Sidney Baptist Church, Holloway, for service at 2.30 o'clock (Standard Time.)

Interment Guffin's Cemetery. A19-1i

ALLORE — Suddenly as the result of a motor car accident at Eldorado, Ont., on Saturday, Aug. 17th, 1940, Mrs. Jessie Allore, daughter of the late Mr. and Mrs. William Taylor, in her 37th. year.

The funeral will take place from the residence of her sister, Mrs. William Beare, 113 Lingham Street, on Tuesday afternoon, August 20th. Service in the home at 2.30 o'clock (D.S.T.)

Interment Belleville Cemetery. A19-1i

HAIGHT — In the Belleville General Hospital, on Saturday evening, August 17th, 1940, Zedock Haight, late residence, Belleville Home for the Aged, age 77 years.

Resting at the Pinkston Funeral Home, 302 Church Street, from where the funeral will take place on Tuesday afternoon, August 20th, Service in the chapel at 2.30 o'clock (D.S.T.)

Interment Moira Cemetery. A19-1i

FOR SALE

ELEVEN PIGS, ELEVEN WEEKS old and on brood sow. Apply C. W. DeMille, Camelton. Phone 63r1-2.

FARM, ONE HUNDRED ACRES, ninety cultivated; never failing well; orchard; good buildings; one-third cash, balance easy terms. Apply Box S, Ontario Intelligencer. A19-21-24

FOURTEEN HORSES TO DISpose of immediately, mostly farm blocks, all colors and prices. Would trade for good wagon horses or cattle. Phone 870 Montrose Farm. A19-3t

PERCHERON MARE, SIX YEARS old; Belgium Horse, 4 years old; Bay Horse, 4 years old. These horses are well broken to farm work and a good size. Apply to Birch's Farm, Roslin. A19-1t

ONE THREE YEAR OLD BAY Colt. Jack McAvoy, 3rd. Con. Tyendinaga. A19-2t

2 PURE BRED YORKSHIRE Boars, serviceable age. John H. DeLong, C. A. Bovay Farm, Mountain View. A19-1t

MARE AND COLT. APPLY MRS. Grace Aselstine, R. 2, Shannonville. A19-2t

KROEHLER BED CHESTERfields, studio sets, kitchen cabinets, dining room sets, ice boxes, dressers and various articles, used in good condition. Bargains. Need space. Model Home Furniture Co., 312 Front St. Phone 526. A16-3t

HOUSE, 25 OLIVE STREET, 7 rooms and unfinished room. All conveniences. Apply Mrs. Mary Bryan, 126 Bleecker St., Toronto, Ont. A15-1m

6 STRACHAN STREET, CLOSE to North Front St., frame house, conveniences, all modern, offers will be considered. Belleville Locators, 166 Front St. Phone 99. House 687. A8-tf

INVEST IN REAL ESTATE, MANY persons are doing so. We should be glad to show you some excellent buys. Apply Belleville Locators, Geo. N. Gorman, Prop., 166 Front St., Belleville Hall. Phone 99 or 687. A15-tf

BUSINESS PROPERTY. 118 Front Street, just north of the Corner Store Hall, and Dundas Street. Concrete building, two floors. Offers will be considered for the purchase of this building, which is to be sold by August 31st. next. Geo. N. Gorman (Belleville Locators), 166 Front St., opposite City Hall.

A15-tf

CRISP SHIRTS—

in the hottest weather is what you usually strive for — a hard task on some of the scorchers this summer has featured so far.

STOCK UP ON SHIRTS AND KEEP COOL, COMFORTABLE, AND EFFICIENT IN APPEARANCE.

—A SELECTION YOU'LL FIND EASY TO CHOOSE FROM—

QUICK & ROBERTSON
CLOTHIERS OF QUALITY



George Raft delivers a solid send er to the jaw in a thrilling sequence from the dynamic action-drama, "They Drive by Night," now playing at the Capitol Theatre.

WAR BRIEFS

SOME EXCEPTIONS MADE

Vichy, France, Aug. 19 (AP)—The right to practice medicine, dentistry or pharmacy in France and her colonies is denied those not born of French mothers by a law published in the official journal today. The only exceptions are those who have been "scientifically honored" by France who have served with lighting units either in 1914-1918 or 1939-40, or natives of Alsace-Lorraine who acquired French nationality as a result of the last war.

HOME GUARDS GET A BOMBER

London, Aug. 19 (CP)—The rifle fire of British Home Guards brought down a German dive bomber which attacked them with machine guns in South London on Sunday, the War Office said today. This is the first occasion on which the Home Guard have succeeded in bringing down a German bomber," the War Office said.

SIXTY PER CENT IN FAVOR

New York, Aug. 19 (CP)—More than sixty per cent. of those answering a question as to whether the United States should sell British over-age destroyers were in favour of the move, the American Institute of Public Opinion reported today. Sixty-two per cent of those polled approved the sale, 38 per cent were against it.

NEWFOUNDLANDERS ARRIVE

London, Aug. 19 (C.P. Cable) — The Fifth Newfoundland Artillery contingent arrived at a British port today. They were welcomed by D. J. Davies, Newfoundland trade commissioner.

DELAYED ACTION BOMBS WORK

A Town in Southeast England, Aug 19 (CP) — Delayed action bombs, dropped during the early morning hours, exploded several hours later today. Ten houses were damaged and a bus garage burned by the bombs.

NAZI PRODUCTION DOWN

New York, Aug. 19 (AP) — A British Broadcasting Corporation announcement, heard here today by National Broadcasting Company's short wave service, said German industrial production of the Ruhr and Rhine districts had dropped more than 20 per cent. as a result of British air raids.

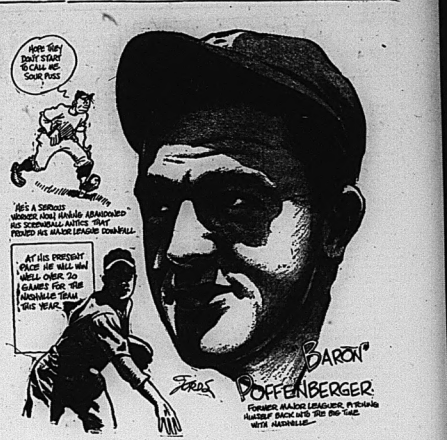
AUSTRALIANS GO TO BERBERA

New York, Aug. 19 (AP)—A British Broadcasting Corp. newscast received in New York by the National Broadcasting Company said today 4,000 Australian troops were expected to reach Berbera on Friday to reinforce the British Somaliland forces.

SCOTT'S SCRAP BOOK

By R. J. SCOTT







LOANS WITHOUT ENDORSERS

You can borrow $100 if you can pay back $7.78 a month

Here's a convenient way to borrow and a convenient way to repay. Household Finance is now making loans to employed men and women in this community on a helpful "fit-your-budget" plan. No endorsers or guarantors, no stocks or bonds are required. You may take as long as fifteen months to repay. Or you may repay sooner to reduce the cost.

Choose your own payments

Suppose that you need $100. You find this amount in the first column of the table below. Then read across, picking out the monthly payment which you wish to make. You will see that monthly payments of $7.78,

CASH LOAN YOU GET	AMOUNT YOU PAY BACK EACH MONTH (including All Charges)						
	3 months	4 months	6 months	8 months	10 months	12 months	15 months
	Amt.	Amt.	Amt.	Amt.	Amt.	Amt.	Amt.
$ 20	$10.30	$ 5.25	$ 3.57	$ 2.73	$ 2.22	$ 1.89	.
50	25.75	13.13	8.93	6.83	5.57	4.73	.
75	38.63	19.38	12.93	9.86	7.79	6.62	.
100	51.50	26.26	17.85	13.65	11.13	9.46	$ 7.78
125	64.38	32.82	22.32	17.06	13.92	11.82	9.73
150	77.26	39.39	26.78	20.48	16.70	14.18	11.67
200	103.01	52.52	35.71	27.30	22.27	18.91	15.57
250	128.76	65.66	44.63	34.13	27.83	23.64	19.46
300	154.51	78.79	53.56	40.95	33.40	28.37	23.35
400	206.02	105.05	71.41	54.60	44.53	37.82	31.13
500	257.52	131.31	89.26	68.25	55.66	47.28	38.91

WE GUARANTEE the total amount figured by using this table to be the full amount you will pay, when payments are made as scheduled. If you borrow $100 for your loan in full or in part, since you pay charges only for the time you use the money. Payments include charges at the rate of 2½% per month on unpaid balances. Other amounts in proportion.

"Doctor of Family Finances"

HOUSEHOLD FINANCE
CORPORATION OF CANADA

Personal Loans $20 to $500

SECOND FLOOR, KRESGE BUILDING, 355 GEORGE ST.
PETERBOROUGH, ONT. PHONE 5441

Household Finance Corporation of Canada
Please tell me, without obligation, how I can apply for a personal loan without going to your office.

Name .....
Address .....
City .....



OF HEAVEN'S BENEDICTION

By Margaret Gorman Hickey

CHAPTER 18
Alone on Hawaii

"We'll be in shortly," the young ship's doctor told Brooke. "You need sleep. What a beauty your head for you! She must have spoken did."

"Yes, too," Brooke said. "You saw to it that I ate, at least."

"Anything else?"

"Nothing, thank you. I must see Mrs. Kingsbury's niece who will she charge. Every one's been very kind, you especially."

He smiled, "I once drove home date with you but it's a queer ne..."

"I can't plan anything. I don't now where I'll be."

He held out his hand. "Well, od-bye, then. Sorry you came?"

"A year from now I may be able to answer that. Good-bye, doc- Ar. And thank you again."

The cabin was suffocatingly hot and soon she stepped into the cor- ridor, almost colliding with a small young woman wearing a refined silk frock and carrying a Panama hat, an attractive, sun-burned young woman with live dark eyes and long straight black hair orn in a plaited braid coiled round her head.

Brooke murmured an apology. The ung woman glared at her.

"I'm looking for Mrs. Kingsbury's bin. I wonder if...."

Brooke had not realized until ow that the ship's engines were lent. Now she knew that this ex- rordinous though attractive person as Jessica Forbes.

"I'm Brooke Carter," she said. omething must have happened to er face, for she thought, to make ssica's lashes flicker and her dark winged brows draw together. "I'm orry but I must tell you that Mrs. Kingsbury is dead."

Several days later, in a small room in a hotel in Honolulu, Brooke went to close the window and stood looking down on a bright city she was reluctant to leave in a few hours. All had gone—Ellen, excited and perspiring to a trip with Mrs. Kingsbury's friends, his wallet stuffed, to the nearest bar, and Jessica to the beach house to her husband and children until she should make plans to take Mrs. Kingsbury's Ohio for burial be- side her husband.

And Brooke knew that years later the memory of the first day would make her writhe with dis- comfort—Francis's demand, "I want money!" Ellen weeping and nervous! Jessica shocked and desperate. But all of Jessica Forbes' faults, Brooke knew now, were the result of her desperate need of money. To Francis, Jessica had turned and cried, "You'll get your money and had left the chief's fear with Ellen and her in a hotel, returning hours later with the money for their salaries. With her was her husband, John, a lean, middle-looking man with the most intense dark eyes and thinning dark hair, who had paced Brooke's room while his wife talked tersely in terms of dollars and cents, telling them enough money for a return transit class voyage to Los Angeles and the long journey from Los Angeles to New York. She had bor- rowed the money, she said, and Brooke knew that despair gathered in her mind with the fear that Mrs. Kingsbury, eccentric and distrust- ful, had not left the estate to her.

When they had gone, Francis scowling, Ellen merely saying that she would return for a proper good- bye and John Forbes without any explanation, Brooke closed her eyes. She said, as if she were not speaking to Brooke but merely thinking aloud, "John's so impract- ical. He can't meet emergencies. Then, "Poor old Rachel, I don't suppose she was very happy in her life. Money should give one some as- surance of happiness but she loved Francis, she could have helped him immensely but she was a hard disciplinarian and selfish. She was either a brilliant marriage or else be her unpaid companion. When I start to advise her I will and refused to be the second and married an artist, she never for- gave me.

"I think she got a sinister pleas- ure out of seeing our struggle. At least she taught me what kind of mother not to be. This is rather disrespectful talk of the dead, isn't it? I was devoted to her and she certainly was what one would call a good woman but she failed in li- the things."

Her dark slanting eyes looked at Brooke gravely. "There was a secret. She didn't know until my uncle died that he had been married be- fore. He was a good many years older than Aunt Rachel. She was his nurse in a hospital in New Eng- land when they were married. No doubt she had expect him to live long but he lived on to use up the best part of her life, and when he died, she knew from old letters that she had been married before to a girl he'd loved very much. She had died when she was married scarcely a year. I suppose Aunt Ra- chel felt that while she had all his money, she had never really had him.

"She was ambitious, too, and she could do nothing with her ambi- tions except relive a life through Mrs. Kingsbury's will. For the last time, Ellen had come, dressed in a white frock with a wide green sash, she had confided that she, too, hoped to be included in the will. She said that if she were mar- ried, she would write Brooke, send- ing the letter to New Hampshire. Brooke reminded her that she had no other address.

That had been several days ago. Alone, Brooke had wandered over the city and had visited Pearl Harbor and passed many picture- sque beaches. At the superb views she had felt a light-headed happi- ness as if she were suspended above her plight. The next day with a group of tourists she was driven by motor around Koko Head, pass- ing Waikiki, going around Diamond Head, seeing the ruins of an an- cient Hawaiian village, through a great sugar plantation that lies be- tween the steep hills, up to Pali and back through Nuuanu Valley to the city.

Excited by the beauty around her, she had thought several times that she would cable Tony to come. To tell lastly on the beach, to dance, to see more of this en- chanting place with Tony.... But it was but a pretty dream. She didn't have the money to linger and she was thousands of miles from home. Moreover, she knew that the love-making of Irene's son had marked the end of their gay companionship.

It had taken her so many years to come to the end of Rod, she thought, standing by the window wearing a straight gown of white linen frock. But since then she had come to the end of several things and several people. She knew now precisely what she must do and that was to get to New York as soon and as inexpensively as possible, send Tony Tony in the interim. Marry him, an imp in her brain prodded. Arguing with the imp, she defied- ed it. "I can't marry Tony because I'm not in love with him and be- cause I'm still in love with his mo- ther's husband." She winced. At least, she thought, she had learned to think straight and to see the truth unadorned.

It was time to go. Her bags were ready and her white hat lay on the bed. Gently she closed the window and telephoned for a boy to come for her bags.

An hour later on deck she said a silent farewell not only to the island but to Mrs. Kingsbury, to Jessica and her family (no longer desperate, she hoped), to Ellen and her vivid green sash, and to Francis, his wallet undoubtedly thinner. The faces below, the waving hands were blurred and yet she felt a strange and unlooked-for peace as if she knew that soon not to dream the sweet- pected but to accept it.

Five days later she went to the same hotel in Los Angeles where she had stopped with Mrs. Kings- bury on the outgoing trip since it was the only hotel in the city she knew. Only a few minutes after she sent her boy away, he returned with a letter for her. Alone again, open- ing it, she read:

Brooke, my dearest:

I do not know if you will ever get this but as I do not know where to reach you by telephone, my only hope is that you will stop here on your return.

I have finally made them see that my position here is intolerable and after a good bit of thinking and arguing with them I have won my freedom for four years. Four years to wander and make deductions and get a degree and maybe write a book. I'd rather you and ask you to marry me again if I thought you would but the private thinking, not the arguing, convinced me that it would be useless. You are not in love with me and we can't even be friends because you are too close to me.

And so I'm off on a cruise on a sailing schooner with a swell chap who makes his living taking rich lads on cruises, charging them and making them work and making them love it.

I thought you'd want to know about Mother and Rod....

Tears blurred Brooke's eyes. She could not see to read on. She sat down with the letter in her lap.

CHAPTER 19
Job Hunting

Brooke wept silently. Finally, the blurring tears swept away, she read again, "I thought you'd want to know about Mother and Rod." Taking a grip on herself, she went on:

I can't tell you much because she's a marvel at keeping the at- mosphere clear and cheerful. But there is no doubt that I (and you) interrupted the honeymoon and that Rod is embarrassed. He seems bored and doesn't seem to fit in particularly with Mother's friends. He avoids me naturally.

Do I blame any one? Do I hate any one? I don't know. I've al- ways tried to be fair but this in- volves two people dearest to me and a man who, although a decent sort, did a cruel and unjust thing. I dislike him keenly when it occurs to me that he probably married her for her money, but when I realize that she probably knew it and how important I believe he is to her, I can't bring myself to dis- cite.

I'm not saying half the things I want to say—how lovely, how won- derful I think you are, how often I think about you, the only thing I really want to be with you, quite truthfully what appears to be a thrilling trip is actually running away from you and Mother and Rod, hoping when I return I'll have a better idea of what I want to do with my life and that a marriage will either be a success or a failure.

Spare me your pity, Brooke, and keep faith in your heart. I like to think that we'll meet again in our particular way when everything will be beautifully straightened out and there will be a happy ending for us both. I'm sure that that's absurd and that we'll have to do the straightening out for ourselves, alone. Good-bye, my love, and God bless you.

Tony.

Since now there was no reason to linger, Brooke cabled Mrs. Ste- phens and called the station about a train to New York. She was told there was a train that evening. She couldn't answer the terse, impe- rious telephone girl. She wished.

The clerk at the inexpensive ho- tel in New York smiled with rec- ognition when Brooke registered and remembered that since she ex- pected to be in New York for some time, permanently, she hoped she would like a monthly rate on a small room.

It was indeed a small room to which the boy led her and though, when the sultry heat of summer descended, it would be unbearable, it was, for the feeling at first, a temporary refuge where she could rest after the tiring journey across the continent.

As soon as the boy left, she called up at his office, feeling "at home" when she heard him drawl, "Jim Stephens speaking."

"This is Brooke, Jim ...."

"Brooke! When did you get back?"

"About ten minutes ago. Mrs. Kingsbury died before we reached Honolulu. That's why I didn't write. I knew I was coming back at once. How are you?"

"Well, I'm fine." Then, "Died! Wait a minute.... What is today?" And after a pause, "Can you meet me for lunch? I want to see you but I can't see you tonight. How are you?"

"I'm tired but I'll meet you wherever is most convenient for you."

With two hours to spare, she un- packed and lay across the narrow bed and looking up at the ceiling thought that she would have to repeat the whole story to Jim, the whole last twelve days that had crowded them on the train) and she dread- ed the recitation.

Tony, his good looks, his attrac- tive smile, his infectious charm came back to her. Was that finish- ed? She ran her fingers through her dark hair spread fanlike on the pillow. Her thoughts, thoughts of a tired mind, drifted. She would like to meet Tony five years hence and find that he had written a book and discover also that in now, in this year of his life, loving her had been a brief happy long.

She smiled. Thinking of five years hence when she had little money and no—ers. For during those long days on the train she had decided that much as she loved Tony, to do it, she could not borrow from him. Her stubborn determination not to re- turn to Chatham, she had no place, A thin girl in blue lovely enough, vivid enough to stimulate the in- terest of those who hurried past or also waited, she waited for Jim in the lobby of a Broadway hotel. When she saw him, tall, thin, slow- moving, wearing a striped dark suit and an old gray felt hat, she thought she would be fairly safe in saying to him that even ten years hence he would be the same—indolent, kindly, sweary-eyed and nondescript- til he smiled.

"Hello," he said cheerfully, tak- ing her hand, pumping it while his eyes asked the questions she would not ask, but, remembering later in the dining-room.

When she finished her story he did not say anything for a few min- utes but sat, frowning, looking at them, he said slowly, "I expect- ed you to run into all sorts of things, adventures, but not death, and most of all not Rod. He must have felt like a giggle when he saw you—if he hadn't felt like one before. He is happy, do you think? Is he getting out of it what he thought he would?"

"I don't know. He was so embar- rassed...."

"I wonder why he didn't play up to the part. But, no, he couldn't. He hasn't much imagination. I can't see Rod with people like that. He's too p'tin, too unsophisticated, too ear- nest. He takes himself too seriously.

And Tony Morrison....Poor kid. Tony can't help that. He's had so much water under the bridge now, isn't he? You look ...."

"I look tired. I know it. I detest train travel and can't sleep on trains." To relieve him of any feel- ing of responsibility he might feel, she said, "Jim, I'm going to let Barney Glass and ask him to help me find a job."

"You've decided to stay, then...? What else? she nodded. "Yes. I'll go home for a week end but not until I find a job. I suspect the Glass house is being turned into apartments." At his absent stare, she smiled and asked, "Why are you looking at me like that, Jim?"

"He chuckled. "Like what? Well.. I've something to tell you. Hint on to your chair. I'm—I'm going to be married next week."

"Married!" She had never seen him with a girl and had never heard him speak of one.

"I'd have told you about it be- fore. I wanted to, in fact, but she was married and she just got her divorce after waiting three years for it. It was one of those compli- ments of a nineteen-year-old. It didn't last a year. When she left him, she came to New York, and she's a secretary at the office. Be- cause of the circumstances, I didn't talk about it, didn't tell Rod about her. At the time I thought I'd shock him if he knew I was lunch- ing every day with a married wo- man! Her name is Jean Carver and she's.... well, I can't get worked up to big comments, I guess. I've haven't got it in me. But we have a lot in common, we don't clash, so I think we understand each other. She isn't beautiful but she's ... I want you to meet her, I've told her about you."

What had he told her. Brooke wondered.... "I hope you'll be very happy, Jim."

He smiled. "Thanks, I believe I will. We're trying not to kid our- selves about love and marriage and our future, and we're both content to be small people for the rest of our lives. We'd like to get out of New York, too, because the com- bing we both want is a family. So I'll probably use part of the time they're grudgingly giving me for a honeymoon to look for another job in a smaller city. That's the height of my ambition and Jean is satisfied. I'm not; and for big things or a grand passion...."

Brooke said, "I'm very glad. I was content to be a small person, too." He looked at her. "I was in love with you for a few weeks. Couldn't sleep because of it. That was when I first knew you. But there were reasons other than Rod that made me put it aside. I knew I'd fail you in so many ways.... I knew I'd fail you. You never failed me as a friend."

(To Be Continued)

NOTABLE RECORD

Calcutta (CP) — Eight Spit- fires bought for Britain by the East India Fund launched by Cal- cutta business men, have taken the air as part of a squadron that al- ready has destroyed or severely damaged more than 50 Nazi planes.

DISABLED VETERAN HELPS

London (CP) — Benjamin Jarrett, 45, has only one leg but he is doing his bit in defence of Britain. A sergeant-major in the First Great War, Jarrett has join- ed the Home Guard as an instruc- tor.

RECRUITS CROWD IN

Simla, India — (CP) — Recruits are coming forward in thousands as the "supreme effort" to train 100,000" which, as the Command- der-in-Chief Sir Archibald Channk announced in May last, represents India's answer to the increasing totalitarian threat to her security.

OUTSTANDING RADIO PROGRAMS

MONDAY, AUG. 19

NIGHT

7.00—Fred Waring in Pleasure Time—WEAF, WBEN, WGY
7.30—Fibber McGee and Molly — WJZ, WGR
7.30—Burns and Allen — WEAF, WHAM
8.00—Play Broadcast—WGN, WOR
8.30—The Telephone Hour, Musical Program with James Mel- ton—WEAF, WGY
9.30—Toronto Symphony Band — CBC
9.30—Voice of Firestone: Sym- phony Orch. with Alfred Wal- lenstein conductor — WEAF, CBL
9.30—Pipe Smoking Time—WABC
9.30—Show Boat—WEAF, WHEN
9.30—Jack Martin's Music—WJZ, WHAM
9.30—Guy Lombardo's Orchestra —WABC, CFRB, WJZ, WEAF

RADIO PROGRAMS

TUESDAY, AUG. 20

NIGHT

7.15—Science Talk, Yvon—CBL
8.00—Court of Missing Heirs,— WABC, WGR
8.30—Lud Gluskin's Orch.—WABC
8.30 — "Information Please" — WHAM, WJZ.
8.30—Vancouver Symphony Con- cert—CBO
9.00—We, the People—WABC
9.00—Battle of the Sexes, Frank Crumit and Julia Sanderson. —WEAF, WGY.
9.30—Fred Waring in Pleasure— WABC.
9.30—Vox of Firestone: Sym- phony Orch. with Alfred Wal- lenstein conductor — WEAF, CBL
9.30—Pipe Smoking Time—WABC
9.30—Show Boat—WEAF, WHEN
9.30—Jack Martin's Music—WJZ, WHAM
9.30—Guy Lombardo's Orchestra —WABC, CFRB, WJZ, WEAF

RADIO DIRECTORY

CANADIAN STATIONS

CBL—Toronto	840
CBO—Ottawa	580
CBM—Montreal	1410
CBY—Toronto	1420
CFCF—Montreal	600
CFRB—Toronto	1010
CKAC—Montreal	1550
CKCL—Toronto	580
CKOC—Hamilton	1150
CKTB—St. Catharines	1200

UNITED STATES STATIONS

KDKA—Pittsburgh	980
WABC—New York	770
WBEN—Buffalo	900
WBEN—Buffalo	900
WEAF—New York	660
WENR—Chicago	870
WGR—Buffalo	550
WGY—Schenectady	790
WHAM—Rochester	1150
WJR—Detroit	750
WJZ—New York	760
WOR—Newark	710
WTIC—Hartford	1060

RADIO PROGRAMS

MONDAY

1.00—The Goldbergs—WABC, WGR
5.45—Scatterpood Bates, sketch — WABC
6.15—Hedda Hopper's Hollywood: —WABC
7.30—Burns and Allen — WEAF, WHAM
8.00—We Think You Know Music—WABC, WGR, CFRB.
8.30—Musical Chest; Hec- tor Heidt's Orchestra — WABC
9.00—Musical Americana — WJZ, WHAM
9.30—Canadian Snapshots—CBL
9.30—Quick Quiz with Bob Trout — WABC
10.00—Glenn Miller's Orchestra — WABC
10.00—BBC Newsreel—CBL
10.15—Fred Waring in Pleas- ure Time—WABC
11.15—Britain Speaks—CBL
11.30—Ted Lewis' Orch.—WJZ, CBL

TUESDAY

2.00—Light of the World, sketch— WEAF, WHAM
7.00—Fred Waring's Orchestra, — WEAF, WGY
7.15—John B. Kennedy, news — WABC
7.30—Burns and Allen — WEAF, WHAM
8.00—Johnny Presents Ray Block's Orch.—WEAF, WGY
8.30—Musical Guild Choir; Hec- tor Heidt's Orchestra — WABC
9.00—Musical Americana — WJZ, WHAM
9.30—Canadian Snapshots—CBL
9.30—Quick Quiz with Bob Trout — WABC
10.00—Glenn Miller's Orchestra — WABC
10.00—BBC Newsreel—CBL
10.15—Fred Waring in Pleas- ure Time—WABC
11.15—Britain Speaks—CBL
11.30—Ted Lewis' Orch.—WJZ, CBL

Before You Insure Consult
Confederation Life
Association
One of the World's Great Life Insurance Institutions. Renowned for Strength, Service and Security Since 1871.

POP — Pon's in No Philanthropic Mood

By J. Millar Watt



TIPPIE AND "CAP" STUBBS —

By Edwina



BRING UP FATHER

By George McManus



FLASH GORDON



TILLIE THE TOILER — Mrc's on the Road to Romance

By Russ Westover



STOCK MARKETS

QUOTATIONS FURNISHED BY BIGGAR AND CRAWFORD, John J. Sheridan, Branch Manager.

MINES

Alex. 11	
Alberma. 13	
Anglo Hur. 135	
Amer. 19	
Bankfield .8¼	
Beattie .86	
Bidgood .11½	
Big Missouri .4¾	
Brabrma .80	
Broulan .47	
Buffalo Anc. .285	
Calgary and Ed. .130	
Can. Malar. .38	
Central Pat. .155	
Chesterville .75	
Coast Copper .60	
Conlaurum .108	
Dome .185	
Dilcrndo .30½	
East Mal .277	
Falconbridge .345	
Gillies L. .4	
Gunnar .16	
Hardrock .65	
Home Oil .153	
Hollinger .10¾	
Howey .23	
Hudsns Bay .22	
Kerr Add. .219	
Kirk. Lake .82	
Laps Cad. .3¾	
Lake Shore .18½	
Leitch .46	
Little L.L. .190	
Macassa .330	
McIntyre .30¼	
McLeod .154	
McKenzie .60	
Mining Corp .60	
Moneta .6	
Nipissing .80	
O'Brien .3-4	
Okalta .55	
Orednda .23	
Paymaster .21 1-2	
Pamour .85	
Perron .145	
Pend Oreille .117	
Pickle Crow .245	
Pioneer .185	
Powell .60	
Preston .78	
Preston E. D. .167	
Reno .14 3-4	
Royalite .20	
San Antonio .162	
Sherritt G. .57	
Sisco .69	
Sladen M. .29	
Sud. Basin .65	
Sullivan .55	
Steep Rock .131	
Sylvanite .60	
T. Hughes .305	
Tex. Can. Oil .115	
Tobacco .105	
Ventures .215	
W. Amulet .290	
Wr. Hargreaves .111	

TORONTO

Bell Telephone .143	
B.A. Oil .15½	
Brewing Corporation .115	
Brazilian Traction .4¾	
Canada Bud Brewery .3¾	
Canada Cement .4¾	
Canada Dredg .9	
Can. Industrial Alcohol .120	
C.P.R. .4¾	
Canada Malting .33¾	
Canada Vinegar .7	
Canada Car .6¾	
Cockshutt Plow .5	
Cons. Buchanan .10	
Con. Smelting .32¼	
Dominion Foundries .20½	
Dominion Stores .24¼	
Distillers Seagrams .24¼	
Famy Player .22¾	
Ford "A" .15¼	
Gypsum .9¼	
Imperial Oil .9¼	
International Nickl .23¼	
International Nickel .14¼	
Imperial Tobacco .11¾	
Loblaw .18	
Massey Harris .2¼	
Montreal Power .27¼	
McColl-Frontenac .5¼	
Power Corporation .6¾	
Price Bros. .10¼	
Steel of Canada .63¼	
Supertest .23	
Shawinigan .17¾	
Walkers .36¼	
Walkers Preferred .18¾	
C.P.A. .3¼	

NEW YORK

American T. and T. .158	
Anaconda .19¼	
Bethlehem Steel .74¼	
Chrysler .69¼	
General Electric .32¾	
General Motors .43	
Inter. Telephone .9¼	
Montgomery .38¼	
Phillips Petroleum .32	
Radio .4¾	
Standard Oil of N.J. .34	
Standard Brands .6	
U.S. Steel .57¾	
United Aircraft .34¾	
Vanadium .25-45	
Westinghouse .94½	

LIVESTOCK

Monkseal, Aug. 19.—(CP)—Mixed prices prevailed on Montreal Livestock Market, according to reports by the Dominion Agricultural Department.

Receipts: Cattle 792, calves 1,715, sheep and lambs 1,281, hogs 1,281.

A few good cows, $5.50-$6; medium $4.75-$5.50; plain cows, $4-$4.75; bulls $3.50-$6; common bulls $2.50-$4.

There were no early sales of steers.

Good veals $8.50-$9, odd toss $8.50; medium $8-$8.50; common light veals $6.50; drinkers $5.25-$6; grassers $3-$5.

Good ewes and wethers $6.50; buck lambs and culls were not counted $1 and $2 respectively.

Sheep $12-$13.

Bacon hogs, fed and watered, $9-$9.25 off trucks; selects drew a premium with regular cuts on off grades; sows $4.75-$5.50; hogs sold on rail prices $12 and $13 per cwt. weight.

Toronto, Aug. 19 (CP)—Prices were 25 cents higher on cows, bulls and fed calves and steady on other grades in fairly active cattle trade up to mid-season on the Toronto Livestock Market today. Lower section was 50 cents higher and the lamb division 25 to 50 cents lower. The sheep section held steady and no price was set for hogs, $12.75 is holdover from last week's $13 top head.

Receipts reported by the Dominion marketing service were: Cattle 4,800, calves 2,200, hogs 1,500, sheep and lambs 1,500.

Choice weighty steers sold at $8.35-$8.50. Lighter steers and heifers brought $6.75-$8.40 and butcher cows $4.25-5.75. Butcher cattle ranged from $5-$8.75 and bologna bulls $4.25-45. Fed calves made $9-$10.50 and good light stockers $7-$7.50. Others sold downward to $5.75.

Choice veal calves sold at $10.50-$11 with a few at $11.50. Common vealers sold downward to $6.50 and grass calves to $5.50-$6.

Good ewe and wether lambs sold at $10.30 delivered by rail and $10 delivered by truck. Bucks traded at $9.50 and culls $8.50.

Sheep brought $4.50-$5 with a few at $5.50.

Hogs closed previously at $8.90 off-trucks for bacon and $12 dressweight.

TORONTO STOCKS

Toronto, Aug. 19 (CP).—Trading was quiet on Toronto Exchange today. Almost 50 issues changed hands were off-set by small gains in other groups. Only 63,000 shares traded in the first three hours.

Preston, Roulan and Leitch posted moderate gains and other golds were mainly steady. Jellicoe reflected, with a small decline, the announcement that the mill was closing down because of failure to find new ore. A decline of 1 1-2 to 1.31 for Steep Rock was the main drag in base metals.

Bell Telephone firmed 2 to 143, Royal Bank gained 1 point, Brazilian Traction dropped 1¼. Bids were firm for the western oils with no trades except a few broken lots.

WALL STREET

New York, Aug. 19—(AP)—Bulls and bears were tamer than usual on today's stock market and the majority dozed through a slightly uneven session.

The list lacked a trend from the start and, near the final hour, a few leaders were able to show more than-minor gains. Negligible declines were plentiful and numerous issues held at Saturday's final quotations.

Among resistant stocks at times were U. S. Steel, Westinghouse Electric, Montgomery Ward, N. Y. Central, Air Reduction, Consolidated American Telephone, Eastman Kodak and International Paper Preferred.

Backward were Bethlehem Chrysler, General Motors, Standard Oil of N.J., Anaconda and Consolidated Edison.

But the Canadian group International Nickel and Canadian Pacific dipped fractions. Canada ex, in the Bond Market, gained 3-4 point.

Hog Quotations

Toronto, Aug. 19 (CP). — A steady but slow trade featured most of the hog markets reporting early today. However, Brantford live-weights were up 10 cents at $8.25 from its fast reporting price on Friday.

Liveweight—Brantford $8.25; early reports from all despatch in the various consticuencies were "most unsatisfactory" under prices early to rule.

More than 8,000000 Canadian residents will record for the government who they are, where they live, what they are doing and what else they could do, during the restoration which began at eight o'clock this morning and will continue until Wednesday night. Booths will be open from 8 a.m. o'clock each night.

Hundreds of thousands had taken advantage of the opportunity already afforded those in industrial centres and places of importance to places of employment during the past few days and this will lighten the tasks at the booths, Mr. Gratongguay said. From the number of large cities in Canada and the many largest registration in St. Paul, Toronto, a rolling mill was the department stores and industrial establishments.

The smallest registration may be at Dot near Kamloops, B.C., with a total of about thirty are expected to fill out their forms.

Mr. Justice T. C. Davis, associate deputy Minister for National Wat Services, said today the last report he had had from the organization built up by his department in the last three months, came from the Mount Royal Division in Westmount, Que. "And I don't see any kangaroos either. Maybe it is Canada, after all."

Produce Markets

Toronto—Wholesale prices (Ontario Department of Agriculture) today were:

EGGS.

Wholesale to retail:

A-large	29-30
A-medium	26-27
A-pullets	24
Grade "D"	22
Grade "C"	20

BUTTER

Butter, No. 1	31½
Butter, No. 2	31-31½
Churning Cream, No. 1	31
Churning Cream, No. 2	30

POULTRY

(Dressed)

Broilers, 1½ to 2½ lbs.	.30
Chickens—	
Over 3 lbs.	.22
2½ to 3 lbs.	.21
2 to 4 lbs.	.18
Fowl—	
Over 5 lbs.	.15—16
4 to 5 lbs.	.16
3 to 4 lbs.	.15—16

(Live Poultry)

Broilers 1 1-2 to 2 1-2 lbs.	.23
Chickens—	
Over 5 lbs.	.16
4½ to 5 lbs.	.15—16
3 to 4 lbs.	.13—14
Fowl—	
Over 5 lbs.	.13
4½ to 5 lbs.	.12
3 to 4 lbs.	.11

Produce Prices Steady, Trading Still Slow

Toronto, Aug. 19 — No price changes were registered on the Toronto open produce market this morning, but very few sales of butter and cheese were made, while eggs held quietly steady.

Offerings of first-grade Ontario butter light. Most sellers asked 21 3-4c for their stock, but sales were made at 21 1-2c and 21 3-4c. Second-grade was quoted at 21c. Supplies of Western butter asked 22c to 22 1-2c, but no sales of this grade were reported.

The egg market remained quiet with fairly steady trade, light receipts and a fair demand. Quotations were unchanged. Large eggs also were steady at 27c in the graded section and 26c to 26½ in wholesale-to-retail trading.

Only the odd lot of new, large, current-make cheese was sold at 14 1-4c on the wholesale market. Demand was mostly part of the market stayed quiet and drazzy.

Montreal, Aug. 19—(CP)—Produce quotations prices here Saturday, as reported by the Dominion Department of Agriculture, follow:

Butter — No. 1 large creamery prints, lobbing price, 22c to 23 1-2c; first-grade solids, jobbing price, 22 1-2c to 22c; Quebec No. 1 pasteurized, jobbing price, unchanged; receipts, 1,000 lbs.

Cheese — Quebec No. 2, 20 3-4c; Quebec No. 1 pasteurized, unchanged; jobbing price, 21 1-4c; Quebec No. 2 1lc. Receipts for the week ended yesterday totalled 11,100 lbs., compared with 11,100 a year ago.

Eggs—Graded shipments, inspected, in used free cases, selling price, A-large, 28 3-4c; A-extra, 27 1-2c; A-1c, 24 1-2c to 25c. (Unlisted 1-2c lower). Receipts for the week, 1,555 cases, compared with 5,588 a year ago.

Poultry — Supplies frozen, milk-fed grade A, 32c to 29c; B, 28c to 31c; chickens, B, 30c to 31c; fowl, B, 24c; turkeys, A, 25c to 26c; B, 23 to 23 to 24 1-2c; ducklings frozen grade A, 25c; B, 23c. (Prices prices nominal).

Early Reports Show Registration Very Satisfactory

Ottawa Aug. 19.—(CP) — National Registration got off to a flying start into high gear today as every resident of Canada 16 years old or more began reporting to public registration books from one end of the country to the other.

Jules Castonguay, chief registrar, said early reports from his deputies in the various constituencies were "most satisfactory" and he expected every to rule.

More than 8,000000 Canadian residents will record for the government who they are, where they live, what they are doing and what else they could do, during the restoration which began at eight o'clock this morning and will continue until Wednesday night. Booths will be open from 8 a.m. o'clock each night.

Hundreds of thousands had taken advantage of the opportunity already afforded those in industrial centres and places of importance to places of employment during the past few days and this will lighten the tasks at the booths, Mr. Gratonguay said. From the number of large cities in Canada and the many largest registration in St. Paul, Toronto, a rolling mill was the department stores and industrial establishments.

The smallest registration may be at Dot near Kamloops, B.C., with a total of about thirty are expected to fill out their forms.

Mr. Justice T. C. Davis, associate deputy Minister for National War Services, said today the last report he had had from the organization built up by his department in the last three months, came from the Mount Royal Division in Westmount, Que. "And I don't see any kangaroos either. Maybe it is Canada, after all."

R.A.F. SQUADRONS

(Continued From Page One)

Britain, having destroyed approximately four German planes to each British plane that fell during last week's six successive days of raids on the British Isles, and 3 to 1 in fighting off yesterday's attacks by the Reich's attack on the outer edge of South London, at Croydon airdrome, at Biggin Hill, Kenley and Lympne in Kent area, Hampshire and Surrey, the East coast, the Isle of Thanet, the South and Southeast coast.

The German military report added 140 Nazi planes destroyed against a loss of only 18 in the total announced for last Thursday's peak of 180 and one which, considering an admission that German planes were employed, "represents the heaviest defeat [the enemy] has yet suffered at the hands of our fighters and ground defences," said the Air Ministry.

Apparently delayed by the weather, the first Nazi raiders crossed the southeast coast in three waves shortly after noon, shuttling at London's defences, they were met by R.A.F. fighters and anti-aircraft fire and, after an hour's battle, were turned back short of their goal. But the bombs that dropped caused "some" civilian casualties in the neighborhood of Croydon, London's great airport, and killed "some" service personnel of the R.A.F. airdromes.

The second attack met even less success and even stiffer resistance. The 42 Nazi bombers that reached London were parried out of formation and driven back over the sea in less than 15 minutes of fighting, the short, but very little damage was caused. Few casualties were caused.

Every Planes Jettisons Bombs

Among specific instances of defence success were these:

At least 30 German bombers and fighters shot down in an attack on Portsmouth, the naval base, which jettisoned their bombs to get away;

Six German planes in fighters destroyed by a Spitfire squadron defending its Surrey airdrome;

Six German bombers and fighters downed and nine fighters and bombers badly damaged in an attack by a Spitfire squadron on a Hampshire base at the mouth of Southampton Water.

Nine German planes shot down by nine Hurricanes in the Canterbury-Ramsgate area, and 11 German planes brought down by 11 Spitfires in another an hour later.

Attacks on 32 Nazi-Held Airdromes Reported

The Air Ministry's report on the first-of the three speed-raids of the week and last, in addition to the "heavy and successful" attack on Portsmouth, other operations were carried out against German objectives, mainly aerodromes and railway stations and railways, as well as against 26 airdromes in Nazi-held France, Belgium and Holland.

TRENTON WOMAN

(Continued From Page One)

Mrs. Marjorie Hammett, Victoria Avenue, dislocated shoulder and bruises.

William Hammett, Victoria Avenue, cuts and bruises.

All with the exception of Hamilton were given first-aid clinical treatment, are in Belleville General Hospital, where they are under treatment of Dr. Gibson.

The accident occurred on the Belleville-Bancroft highway about four miles north of Millbridge. Hammett's car, travelling south, was struck head on by a transport truck loaded with four cords of clabwood, crossed over on the centre line of the highway, according to investigating Provincial Police Constables S. Palmateer, and collided with a car driven by McFee, while travelling at a high rate of speed.

Motor Car Demolished

The force of impact completely demolished the McFee car, part of which was dragged for a distance of 300 feet before the truck was brought to a stop. A door standard of the car was driven through the heavy wooden part of the truck by the force of the crash.

Mrs. Albree was instantly killed, and the remaining passengers apparently escaped from the wreckage with difficulty.

Dr. Nickle, Madoc physician rushed to the scene of the accident and after first aid had been rendered the injured people to hospital.

Herrington, who was driving a truck owned by a Belleville business man, was questioned by Provincial Police Constable Palmateer and lodged in Madoc jail. He was brought to Belleville this morning and placed in custody to await a hearing. Police intimated that other charges against Herrington are pending. The accident occurred at approximately 10.15 p.m.

Doesn't See Any Indians Says British Refugee

Montreal, Aug. 19—(CP)—British for wartime homes, 157 British refugees coming to Canada under government sponsorship reached Montreal today from the ocean liner embarkation point, where they landed last Friday.

Most of the youngsters, happy but tired after many hours of travel by rail, left Quebec ended here. Of the others, 50 were bound for Toronto, Western Canada while 66 would reach journey's end in Ontario.

The youngsters, though travel-weary, hopped briskly from the long train and dashed gay on the station platform to get the "kinks" out of their legs. As they hugged it being sorted, they chattered eagerly in accents of a half-dozen British shires.

Reporters seeking interviews found their task simple as the children piled them with questions about their foster country.

One young lad buttonholed a reporter, pulled him aside and asked of to be assured that he was "really Canada."

"Yes [sure," he said, "I thought maybe this was Australia. You see, I've been told that I would go nowadays to keep Hitler's guns from finding out. I thought that they were sending me to Australia because the weather is far too hot for Canada."

"But it is Canada, just the same," replied the reporter.

Still unconvinced, the youngster looked around the railway tracks in to a busy downtown street.

"I don't see any Indians," he said. "I don't see any kangaroos either. Maybe it is Canada, after all."

PERMANENT

(Continued From Page One)

the western hemisphere."

President And Monroe Doctrine

Some observers saw in this action a determination on the part of President Roosevelt to throw the protective mantle of the Monroe Doctrine over Canada's vast war interests in the North Atlantic.

It was learned that the secret partial fulfillment of the President's pledge, given at a meeting Ottawa two years ago yesterday, and reiterated here Saturday, that the United States would not stand idly by if domination of Canadian soil was threatened by any European nation. He told a group of United States correspondents yesterday that this assurance still holds good.

The announcement also lent added significance to a statement made in Ottawa last week by Air Minister Power that important additions were to be made at once to defence force facilities in Newfoundland where there are large, modern land and air bases, and to Bermuda, primarily for peace time North Atlantic air traffic.

Statement Causes Speculation

The Power statement, announced Mr. Canadians and Americans alike speculating on the extent to which the United States would go to defend Canada, but Washington officials maintained silence on the statement.

But some indication of the announcement's significance was seen in the fact that Mr. King hurried back to Ottawa and reported at once to the Governor General of Canada, the Earl of Athlone, and immediately afterward entered into informal conversations with members of the Dominion cabinet in the cabinet. He also conferred with the United States Minister, Pierrepont Moffat, in Ottawa Saturday.

Defence Sites, Air Problems

The official statement said "this permanent joint board on defence will consider in the first instance studies relating to sea, land and air problems including personnel and material, it will meet shortly."

Plans for the new arrangements were the culmination of lengthy discussions on defence which were held in Ogdensburg, N.Y. by President Roosevelt in a statement at Hyde Park yesterday morning.

Friday evening the White House announced that Mr. King would be a dinner guest on the private car of President Roosevelt on his upstate town to review army exercises.

Momentous Conference

The momentous conference was parted on a railway siding close to the St. Lawrence River and overlooking the Thousand Islands on his car window Mr. Roosevelt could see Prescott, scene of the Battle of the Windmill during the rebellion of 1812, the last occasion on which Canada and the United States re-fought.

Mr. King, who motored down from Ottawa, was accompanied and by special ferry to Ogdensburg, N.Y., where he conferred with him in his car lounge and was greeted by Mr. Roosevelt's wife and their children. They have been friends since Harvard days and neighbors for years ago.

A second private car was provided for the Canadian party including J. Pierrepont Moffat, United States minister to Canada, who motored down from Ottawa with the Prime Minister.

Henry L. Stimson, Secretary of the United States Republican party, recently received an invitation to become President Roosevelt's Secretary of War, and other prominent leaders at the dinner table and for later discussions included Republican and Democratic common defence studies. Mr. King remained in the train overnight.

U.S. Base Is Forecast

It is believed that the discussed and to be studied by the proposed board, involve establishment of a United States naval base and air base in the North Atlantic, presumably in Newfoundland, and that they are a part of a larger scheme of defence of the whole of the coast by the United States with cooperation of the British governments.

All three conferees appeared their cordial relations when they emerged from their conference this morning for a drive about the army encampment and air fields of the Thousand Islands area of the first American army under Lieut. General Hugh A. Drum. Mr. King's craft, were staging the largest military manoeuvres held in this country since the civil war.

Mr. King met between the President and Secretary Stimson in Mr. Roosevelt's home car on the last tour of the airport and a visit to the annual encampment of the 26th Yankee Division (the 26th Yankee Division) of the Pennsylvania National Guard.

Only sleeping cars of Washington newsmen and photographers, Canadian and American correspondents and cameramen, a number of officials and a special large contingent of Secret Service officers and State Police, were attached to the train which traversed only a small part of the 1,300 square mile area through which the manoeuvres are being held.

Before Mr. King arrived by motor from Ottawa, President Roosevelt was met by a guard of honour of 100 men of the 26th Yankee Division.

CENSOR HOLDUP

(Continued From Page One)

clear" signal was sounded.

The Daily Telegraph said: "The Battle of Britain . . . filled the first dispatch on Friday at 13.33 p.m. Six others on attempted raids, all giving the facts and describing the German bombers were driven back, were filed later.

"None of these was released until 8.29 p.m., more than three after the official account was issued to the press . . . some time after the last edition of London evening newspapers had gone to press."

Lord Beaverbrook's Evening Standard said that Associated Press dispatches on the Friday raid "are a fair account of events," containing no information that in any way could aid the enemy. It was not the Ministry of Information who were responsible for the trouble but in the absurd system of co-ordinations between the Ministry of Information, Home Office and the Ministry of Home Security, Administrative Headquarters.

Slight Damage Done

Friday German raiders appeared over the London area for the first time in daylight in a raid on the Croydon Airport and the dock area on both sides of the Thames.

The raid was in progress the cable which serves the Canadian Broadcasting Corporation in the New York carried other news of the day, and the broadcasts could be relayed into Canadian newspaper offices from London about 5:30 p.m.

During this silence the Berlin radio filled the air with grandiose claims, which subsequently were found to be false. In the usual Nazi percentage of truth and lies, 5 per cent to 95 per cent exaggeration.

The Berlin propaganda machine granted "considerable damage" of enormous fires in the London area, or "destruction" of all the planes, while German "mastery of the air" over the English Channel was a similar claptrap.

Finally, in the early afternoon, the Air Ministry issued its statement on the day's fighting, showing that the Germans had lost all the planes which attacked Croydon Aerodrome and that the R.A.F. shot down 75 German planes while losing only 23.

DEFENCE PLAN PAVING WAY FOR AMERICAN PACTS

Washington, Aug. 19—(CP)—The new defensive arrangement between Canada and the United States was map-point the way for a system of mutual assistance pacts which would bind the two countries the Associated Press says today.

The 25 American members held the basis for such a system among other things at the recent Havana conference of foreign ministers. The joint defence board to be set up by the two nations and Canada is expected in informed quarters to be the first of such arrangements to be sought, the Associated Press says.

The Havana conference adopted a reciprocal assistance agreement providing that threat of threats to the security of any of the American republics be treated as a threat to the whole, the various countries would consult on the actual form of aid to be given.

This envisaged a series of bilateral and multilateral military agreements.

Two Agreement Seen as Link

Canada, however, did not participate in the Havana conference and is not a member of the Pan-American Union. The agreement announced by President Roosevelt and Prime Minister Mackenzie King to set up a joint defence board was seen in Washington as tantamount to a Canadian adherence to the principles of the Pan-American group.

Some persons in Washington questioned the President's authority to make such a commitment without senate approval, but explained that Mr. Roosevelt had clearly the view that the agreement did not require senate action.

The join defence board was expected to act only in an advisory capacity.

Hewe Sees 'Mutual Benefit'

Halifax, Aug. 19—(CP)—The proposed joint defence measures between Canada and the United States for the defence of the northern half of the western hemisphere would be "of mutual benefit," Hon. Angus L. Macdonald, Power said in an interview here today.

Back in London there was the usual Sunday calm about town, which an air raid warning at dinner time failed to upset.

Emerging from an underground station later in the evening, I found another warning on. As railway attendants shut gates in the tube passageways, I walked along without increasing their pace as though shutting the gates were an every day event.

WORKER KILLED LIGHTING FUSE IN ROCK QUARRY

Attempting to Fix Fuse Which Had Become Dampened

HELPER UNHURT

Donald Ellis, Victim, and Five Others Preparing Blasts to Loosen Rock at Time

Havelock, Ont., Aug. 19.—(CP) —Donald Ellis, 34, was killed today lighting a fuse on the Canada Crushed Stone Company here. He was attempting to fix a fuse which had become dampened when it exploded. Havelock is 25 miles east of Peterborough.

George McGowan, his helper, standing nearby was not injured. Ellis and five other workmen were preparing blast to loosen rock for the day's work when the accident occurred.

The fatality brings widowhood to Mrs. Ellis for the second time. She previously was married to Donald Preston who was killed on a mining accident in Northern Ontario a few years ago.

Dr. Donald Holdcroft, coroner said he had not decided whether to hold an inquest.

WORLD ADMIRES BRITISH CALMNESS

But London Times Says Sangfroid is Only 'Gift of Peculiar Steadiness of Nerve'

(By Dwight L. Pitkin)

(Associated Press Staff Writer)

London, Aug. 19.—(AP)—German air raids on Britain are providing extraordinary examples of the famed British composure— which the Nazis describe as "das Englische Phlegma."

The British had not given much thought to the word sangfroid, but American newspapers began publishing stories about it, and the word is slinging at this quality in themselves, which the Londoners have come to know so more than a gift of peculiar steadiness of nerve of instinctive self-control, which prevents making a fuss".

"To claim it for the English is not to incount the stupidity of claiming that the English is the bravest man other nations." The Times said in an editorial expressing belief it is unnecessary "to make the Germans understand just what 'Britishness' means until the Nazis are beaten."

British Sangfroid

I saw plenty of this sangfroid during visits to the fringes of London Sunday, when Hitler's bombing planes tried to destroy the London docks and air defences.

In a community where the raiders bombed a railway ticket office and a row of cottages, I saw people had cleared away the debris from their houses patched their windows with cardboard and boards and had returned calmly to the task of living.

Driving through the countryside over which warplanes had fought in one of the greatest aerial battles of the war the people I met were excited that the raids were peacetime.

Scores of youngsters cycled along the road unmindful of the war and giving the sky only an occasional glance. Couples on tandem bicycles pedalled by vigorously carrying baskets of food for a picnic outing in a nearby park.

Ordinary Chat.

I paused for a chat at the home of some friends in another community near an airdrome which had been bombed last week. Most of the conversation was about children and whether the head of the house had taken up, about the garden which had produced a record vegetable. Sunday dinner, and about the latest musical comedy and the hot weather.

It was mentioned incidentally that two days before a splinter from an anti-aircraft shell had fallen on the lawn, but nobody seemed to bother to pick it up.

Back in London there was the usual Sunday calm about town, which an air raid warning at dinner time failed to upset.

Emerging from an underground station later in the evening, I found another warning on. As railway attendants shut gates in the tube passageways, I walked along without increasing their pace as though shutting the gates were an every day event.

BRITAIN PREPARES WORLD OFFENSIVE

Steadily Mounting Tally of Armed Might and Striking Power Foreseen by British Supply Minister

London, Aug. 19—(CP)—Britain is preparing to send forces vigorously for a world offensive, Supply Minister Leslie Burgin told a speech Sunday.

The full strength of our future production activity is drawn on the assumption that our task will be a world offensive when the moment comes," he said.

"Once the immediate peril of these next few days or weeks has passed we shall all of us together be able to look forward to a steadily mounting tally of armed might and striking power."

Mr. Morrison said the equipment of British forces is not yet "fully satisfactory," but added that the "very large additional weapons to "perform its immediate task successfully even if the call should come tomorrow."

Three months ago, he explained, Britain was in a "transformation" but since then a "transformation" had taken place.

Mr. Morrison said the supply ministry's annual vote for raw materials amounted to well over $800,000,000 and added:

"Nevertheless, considerable total has begun to be swelled by very substantial additional weapons to "perform its immediate task successfully even if the call should come tomorrow."

Three months ago, he explained, Britain was in a "transformation" but since then a "transformation" had taken place.

Mr. Morrison said the supply ministry's annual vote for raw materials amounted to well over $800,000,000 and added:

"Nevertheless, considerable total has begun to be swelled by very substantial additional weapons to "perform its immediate task successfully even if the call should come tomorrow."

"Three months ago, he explained, Britain was in a "transformation" but since then a "transformation" had taken place.

Mr. Morrison said the supply ministry's annual vote for raw materials amounted to well over $800,000,000 and added:

"That steel," he said, "is one more extremely important contribution from the United States is making to the British war effort.

RUMANIA FIRM ON TRANSYLVANIA

Declares She Will Not Accept Magyar Proposal For Return of Two Thirds of Province

Turnu Severin, Rumania, Aug. 19 (AP)—Rumania told Hungary at a historical conference today that a Magyar proposal for return of almost two-thirds of Transylvania's border province of Transylvania to Hungary could not be accepted, informed, authoritative sources reported.

Instead, it was said, Rumania representatives presented a counter-proposal which would be full of possibilities and offered to cede sufficient Rumanian territory for Hungary's transfer.

Hungary has consistently refused to accept anything but a plan, and it appeared that efforts to settle the long-standing territorial dispute between the two countries by negotiation would fail at this conference.

Rumanian government circles said their own plan had the full backing of Germany, which had been pressing for a speedy settlement.

It thus appeared that the question would be thrown back to Berlin.

U.S. FLIER GIVES LIFE IN R.A.F.

World's Ace Bobsledder Killed In Action In Air Raid on Friday

New York, Aug. 19 (AP).—William M. L. Fiske 3rd Hig[illegible] in the Royal Air Force, described as a fellow his Royal Air Force Hurricane Fighter squadron in Germany bombing raid. He was a recognized ace of the world's bobsledders and captain of the American team in the winter Olympic teams in that sport.

Fiske, son of Mr. and Mrs. William M. L. Fiske and a native of Chicago, the 29-year-old sportsman was a graduate of Harvard University.

Only Friday the father received a letter from his son in which he said: "Don't believe everything you hear from Berlin. Although reports of raids thin, I understate it. Everything fine."

English Refugee Boys Get Lesson in Baseball

When the Y. Summer Fun Club boys went on their hike on Friday, they had a baseball game in the party. They were Ivor and Ralph Jones, 12 and 10 years, the guests of Hugh Cameron, son of Reeder and Mrs. Hugh Cameron. These lads had visited the "Y" once or twice since arriving from England with their mother and their father is an Imperial Army officer, but had not played baseball. These two lads had played cricket, but they had much to learn when they arrived in Canada. On the hike they got a real lesson in baseball about it, however. And they did very well, Ralph Jones getting to first base and Archibald at third for another. Before the day was over that low cricket swing had been changed into a flat baseball swing and they were both able to pick off a hit ball. Naturally doesn't take youngsters long to become adapted to new conditions. Ivor and Ralph Jones already lots of fun

Decoration Day Service Held by Oddfellows, Rebekahs, Thomasburg

Thomasburg — The Oddfellows and the Rebekah lodges held their annual Decoration Day service on Sunday in the Union Church. Rev. J. W. MacDonald B.A., presided. The service opened with Hymn No. 135 followed by prayer for the King, country and soldiers was sung in unison.

Responsive reading from Psalm CVIII., Psalm selection No. 71 was sung after which prayer followed. The scripture reading was from St. Luke 10: 25-42 verses.

Hymn No. 319 was then sung, announcements were made and the offering was taken by Bro. Ervine Bateman and Bro. Willard McTaggart after which there was an offertory. Prayer. An anthem by the Presbyterian choir "A Crown of Glory."

The theme of the sermon was "All Things Positive". Hymn No. 311 was sung and the benediction.

The following deceased Brothers' graves were marked by flowers—R. T. Porter, Ernest Suttle, George James, Thomas Thompson, James Hoskins, Charles Porter, Thomas Hinds, Vernon Shaw, John Ranson, W. H. Kerr, Emerson Thompson, John Parry, J. T. Morton, W. Henry Carscallen, E. R. Brown, William Johnson, Samuel Good, Wm. Boon, Murray Holbert, Wm. Parsons, Jeremiah Shaw, C. W. Bennell, Arnold Harrison, John Lennon, James C. Wilson, Wm. Welsh, Reginald Adams, J. H. Morton, Wm. Alexander, Erwin Thomas, Thomas Cox, Horatio Peterson, Murney Coulter, Joseph English, Murney Coulter, Matthew Robinson, J. F. Pringle, Edward Way, Fred Blakely, Stanley Morton.

The Rebekah lodge rose to the following deceased members—Katie Coulter, Sister Shaw, Mrs. Ervine Welsh, Janet Downey, Carrie Shapiro, Margaret Conrad, Rebecca Hoskins, Ida Blakely.

Mr. and Mrs. Hiram McTaggart spent Thursday with Mr. and Mrs. John Farrell and Mr. and Mrs. Wm. Farrell at Madoc.

Mr. and Mrs. J. F. Forster and Ruth and Betty of McCaw Street spent the tea hour the guests of Mrs. Willard McTaggart.

We are glad to report that Mrs. M. Adams is much improved in health.

Mrs. Amey McTaggart is spending a few days with her cousin, Miss Ruth Foster, Toved.

The Ladies' Aid of Knox Church, Fuller held their monthly meeting Algiar 8th in the dining hall with a pot luck dinner and quilting. A goodly number present the proceeds were $6.65 from the dinner.

The President, Mrs. Willard McTaggart opened the meeting by prayer Hymn No. 321 and prayer; then God Save the King was sung. Business meeting was held; the pot luck dinner and quilting in the dining hall.

Mr. and Mrs. Wesley Parrell and Miss Doris were the week-end guests of Mr. and Mrs. Mrs. W. E. McTaggart.

Miss Myrtle Walker of Eldorado, is spending a few weeks with her parents, Mr. and Mrs. Thomas Walker.

Master Ronald Sherry is holiday-ing with Mr. and Mrs. Chas. Irvine in Fuller.

Miss Ellen Carter of Toronto, is spending a few days with Mr. and Mrs. Richard Carter.

Mr. and Mrs. Allan Morton and father Leslie, Russell Sherwood, Mr. and Mrs. Edward Carter and attended the Oddfellows' Decoration Service.

Mr. and Mrs. Chas. Irvine spent the dinner hour with Mr. and Mrs. Wilbur Sherry on Sunday.

The C.G.I.T. auxiliary of Christ Church, Thomasburg, met at the home of Mrs. Frederick Mills, R. 1, Foster on Friday evening with a good attendance. The meeting was opened in the usual manner. Mrs. Wm. Sherry gave the Scripture reading and Mrs. H. Coulter acted as Secretary in the absence of Mrs. G. Moore. Mrs. Chas. Irvine gave a splendid reading and Mrs. Catherine Coulter favored with a solo. Plans were made to start and piece a couple of quilts. Other business transacted and the meeting closed with a hymn and prayer.

Mrs. J. R. Foster of Tweed, spent a few days this week the guest of her parents, Mr. and Mrs. Hiram McTaggart.

Miss Hilden Cox of Flinton, is holidaying with Miss Betty Vance.

4th Thurlow

4th Thurlow—The members of Bethany W.M.S. took charge of the church service on Sunday morning. Mrs. Glen Armstrong addressed the congregation in the interests of missionary work.

Mr. and Mrs. Cecil Moorhouse, of Hamilton, were recent visitors at their cousins, Mr. and Mrs. Bruce Martin.

Mr. and Mrs. Harold Bradshaw and family of Deep River, Ontario, visit, visited the former's parents, Mr. and Mrs Wesley Bradshaw this week.

Mrs. W. Hakht and Mrs. Joe Halght of Allandale, also Miss Ruth Haight of Otawa, took dinner on Monday of last week with Mr. and Mrs. W. Sparrow.

Mr. Chas Wilson, of Hamilton, was a week end visitor at his home here.

Messrs. Walter and Clare Sills have purchased the threshing machine formerly owned by Mr. T. Carrison, and are doing the threshing for several neighbours.

Audrey Sills and Meredith Miller spent several days last week visiting friends at Salem.

Mr. and Mrs. Myron Rawley, of Deer Park, were on Sunday with Mr. and Mrs. W. Sparrow.

Miss Lorena Wilson is staying a few weeks at Mr. Colden's, Chisholm's Mills.

The various members of the Bradshaw family enjoyed a family picnic on Sunday.

Mr. and Mrs. Harry Walker and family attended the Bovay re-union which was held recently in the Sandhanks.

Mr. George Wilson and Mrs. Myron Norton and Dean, Delia visited Mr. and Mrs. Harold Yateman on Sunday.

Mr. Earle Cole, of Belleville, took tea Monday evening with his sister, Mrs. R. Miller, Mr. John Cole and Meribeth Miller returned to Belleville for a week's visit.

Pte Robert Mountenay of Hastings and Private Edward Hagerman of Picton, called Saturday evening on Mr. W. Sparrow.

Crofton

Crofton — Mr. and Mrs. James Miller, of Hamilton, were week end guests with Mr. and Mrs. Wm. Frink. Mr. and Mrs. Harry Brown and Lieut. Robert and Pte. Frink of Belleville were Sunday guests at the same home.

Mrs Noreen Jones is spending holidays with Miss Bernice Williams in Big Island.

Master Billy Smith, of Trenton, was a guest of his grandparents Bongard on Sunday.

Mrs. Margaret Parson of Christian Street spent Sunday with her mother, Mrs. J. Parson.

Mr. and Mrs. Lee Palmatier, of Toronto, spent the afternoon and hour with Mr. and Mrs Percy Bongard on Wednesday. Mr. and Mrs. Cyril McBride of Belleville, were called in tine afternoon.

Mrs. Jones and Noreen and Miss Betty Bongard attended achievement day at Quinte Inn Wednesday afternoon.

Miss Beatrice Morden, of Jordon, spent a couple of days last week with Miss Noreen Jones.

Mr. and Mrs. Harold Chaffey of Centre, called on Mr. and Mrs. A. Ryckman on Tuesday evening.

Mrs. Perry Covert and Mrs. S. E. Munroe spent Monday afternoon with Mrs. Andrew Munroe.

AIKENS W.M.S.

The Women's Missionary Society of Aiken's Church held their regular meeting at the close of the S. S. program at the home of Mrs. Earl Bush on Thursday, Aug. 15.

The First Vice-President, Mrs. Fred Westover, in charge of the meeting, read and expressed regret that Mrs. Irwin was unable to be present.

Stewardship of Our Possessions was the theme for the meeting. The call to worship was given by Mrs. Westover and prayer was followed by Hymn No. 318.

The Bible lesson was read by Mrs. Carmen Covert and a reading "Wait Thou Only Upon God," was given by Mrs. A. Ryckman.

Letters were read from Mrs. Lee Grills and Mrs. Ross Irwin in appreciation of flowers sent by the society.

It was with sincere regret the Recording Secretary, Mrs. Belvin Westover read the resignation of Mrs. Thos. Irwin who has served the society as president since Jun.

Mrs. Fred Westover was elected as president and Mrs. Carmen Grills as Second Vice-President.

Mrs. Westover and Mrs. Irwin would be able to attend the Presbyterial. Mrs. Irwin had presented her from carrying the responsibility of the presidency.

"Thank God for Missionaries" was read by Mrs. Stanley Bongard.

"Six Flags" and "The Silver Lining" "The Sindered Christ" by Mrs. Wm. McMillan and "The Reverent Silence" by Mrs. Earl Bush.

The prayer was pronounced by the president.

8TH OF TYENDINAGA GUILD

The Guild held their August meeting at the home of Mrs. Wm. Colden on Wednesday evening Aug. 14th. The president presided and opened the meeting. Mrs. W. Jordon read the Psalm for the day. Roll call was answered by "Good Words" and Christian Soldiers" was sung. Mrs. Cockrins and Mrs. Bell were appointed to look after the collection for the next meeting. Mrs. Jordon read the minutes of the last meeting and Mrs. Cockrins read the financial report. Mrs. Jordon read a letter from Mrs. Ross Irwin, Mrs. Lee Grills and Mrs. Belvin Westover

Probabilities
Moderate to fresh northwest winds partly cloudy and cool. Wednesday, moderate northwest to west winds fair and becoming a little warmer.

The Ontario Intelligencer

BELLEVILLE, ONTARIO TUESDAY, AUGUST 20, 1940

Temperatures

	Max.	Min.
Today	66.1	54.1
Year Ago	70.5	51.7

Weather—Overcast, cool.

U.K. OFFERS U.S. DEFENCE BASES ON 99-YR. LEASE

Britain Will Refuse to Lift Blockade of Europe, Churchill Tells Commons

British Airplane Output Exceeds That of Germany

War's Consequences Vast—Casualties Far Less in Modern Type Of War—Churchill Full of Confidence

(By J. F. Sanderson, Canadian Press Staff Writer)

London, Aug. 20—(CP Cable)—Britain will offer the United States 99-year leases on air and naval defence bases in Newfoundland and the British West Indies, Prime Minister Churchill announced today in the House of Commons.

Transfer of Sovereignty of Colonies Not Involved

There will be no transfer of sovereignty nor action taken against the wishes of the colonies concerned, but "His Majesty's Government is entirely willing to accord defence facilities to the United States on a 99-year leased basis, and will thereby secure our interests no less than theirs and the interests of the colonies themselves and of Canada and Newfoundland will be served thereby," the Prime Minister said.

Mr. Churchill made the announcement during an hour's review of the war in which he said Britain must refuse all suggestions to lift the blockade of Europe in order to feed the people of German-occupied countries.

Responsibility is Germany's

The responsibility for feeding the people of such countries is Germany's, he said, because the Nazis could to possess sufficient food for themselves and have nobody those countries in their reserves."

But Britain, he emphasized, is now at war and "we shall have to hold reserves to be sent to 'any part of the world and area, when this part has been wholly cleared of German forces," and has to be governed by regulated its freedom.

He added with emphasis that the offer of immediate food, freedom and peace once the Nazis' power has been shattered is open to the people of Germany and Austria.

Britain Satisfied, Says Churchill

Mr. Churchill declared that Britain is in infinitely stronger today than ever before. She has a great army, the navy is bigger.

But we expressed hope that "our friends across the ocean will send us timely reinforcements to bridge the gap between the present floodtide of 1940 and the war flotillas of 1941."

This was taken as a reference to British requests that the United States sell her 50 average destroyers which would be useful for convoy work and other operations which have strained the energies of British dockyard.

Touching on the air battle over Britain, Mr. Churchill said:

Britain and U.S. Agree in Principle On Lease of Sites In W. Hemisphere

London, Aug. 20—(CP)—Viscount Halifax, Foreign Minister, announced in the House of Lords tonight that an agreement in principle has already been reached with the United States government on the leasing of British western hemisphere air and naval bases.

us [illegible] ... like the Mississippi it just keeps rolling along. I'm sure that it will roll fullflood, inexorable, irresistible, overwhelming, to broader lands and better days."

(Continued On Page Three)

Indefinitely

"We hope and believe we shall be able to continue the struggle incessantly and as long as the enemy pleases, and the longer it continues, the more rapid will be our approach first towards that parity and then to that of superiority in the air upon which in a large measure the decision of the war depends."

Britain, the Prime Minister declared, has more fighters more bombers than ever before and in new production of aircraft is ahead of Germany.

Three months ago, he said, Britain came to the conclusion that the interests of the United States and of the British Empire both required that the United States should have facilities for naval and air defence in the Atlantic basin against attack by Nazi power.

Britain to Offer Facilities

Britain to offer these facilities "has therefore decided spontaneously and without being asked or offered any inducement to inform the government of the United States that we should be glad to place such defence facilities at their disposal by leasing suitable sites in Crown possessions for the purposes of their greater security against the immeasured dangers of the future.

"Presently we learned that anxiety is also felt in the United States about the air and naval defence of the Western Hemisphere and President Roosevelt has made it clear that he would like to discuss with us and with the Dominion of Canada, as well as Newfoundland the development of American naval and air facilities in Newfoundland and in the West Indies.

"Undoubtedly this process means that the two great organizations of English-speaking democracies, the British Empire and the United States, will have to be somewhat mixed together in some of their affairs for mutual and general advantage.

"For my part, looking out upon the future, I do not view the process with any misgivings.

"I could say that if I wished

THE WEATHER

Toronto, Aug. 20—(CP)—Synopsis—The weather has been mostly fair and warm in the Western Provinces, and cool with scattered showers in Ontario.

Lake Superior—Partly cloudy tonight and Wednesday with a little higher temperature; showers in eastern and southern districts; moderate westerly winds.

Manitoba, Saskatchewan and Alberta: Generally fair and somewhat cooler tonight and Wednesday.

Victoria	50	71
Calgary	44	80
Edmonton	44	84
Winnipeg	61	60
S. S. Marie	44	60
Toronto	54	70
Ottawa	53	73
Montreal	58	62
Quebec	50	68
Halifax	62	74
Detroit	52	80
New York	64	79
Miami	81	91

Why The Weather?

By Major A. H. Thiessen
Science Service Meteorologist

The sun and air movements! It it were not for the sun's heat the earth's atmosphere would rest quietly on its surface simply whirling around with it. There would be no wind, no changing weather, and therefore no seasons. All the atmospheric phenomena with which we are familiar are due entirely to the effect of the sun's heat. Thus the warmed air at the equator rises and flows north, and the cold air at the pole flows south. Since air movement depends on differences in temperature, it should be least in summer and most in winter. In many places, the present month of August is noted as a quiet month

GERMAN OFFICER BELIEVED AIDED BY FIFTH COLUMN

Police Halt Motor Car and Search Summer Cottages for Missing Internee

TIMBERED TUNNEL

Three-Foot High Tunnel Took Months to Build Police Assert

Somewhere in Ontario, Aug. 20—(CP)—Search widened throughout Ontario today for an escaped German prisoner of war and extended to border points in the belief that he may attempt to enter the United States. No substantial clue to the prisoner's whereabouts has been reported more than 30 hours after he tunnelled his way to freedom from a closely-guarded internment camp in northern Ontario.

Meanwhile, military authorities are investigating how a man described as a powerful short-wave transmitter was smuggled into the camp where an undisclosed number of Germans are interned.

Investigation disclosed late last night, a few hours after W. Koche, a German officer, escaped through a 100-foot tunnel. It was hidden under the floor of a building in which the prisoners sleep.

Koche, 28, and described as a skilled engineer, troublesome lieutenant of the German navy, escaped at 1 o'clock Monday morning. He was not missed until Reveille was sounded at 6:30 a.m.

(Continued on Page Eleven)

CANADIAN NAVY 6 TIMES STRONGER THAN YEAR AGO

Navy Minister Angus Macdonald Makes Statement in His First Press Conference

PERSONNEL 10,000

Ottawa, Aug 20—(CP)— The Canadian navy has a personnel today of nearly six times the strength it was a year ago, Navy Minister Macdonald said in his first press conference.

The navy's seven destroyers will be increased by two new ones building in Britain, and the "handsomest fleet" consisting of small craft of the latest design, already has a total of 60 vessels, 10 knots and armed with torpedoes. At the moment the navy consists of destroyers, armed merchant cruisers, corvettes (anti-submarine craft), mine sweepers and auxiliary craft.

(Continued on Page Eleven)

Car Is Overturned After Hitting Horses

Bancroft, August 20—(Special)—An accident occurred four miles north of Bancroft on Highway No. 62, Monday evening, Aug. 19th, when a car driven by William Shannick of Bancroft, collided with a horse which was running at large. Shannick was proceeding south when he overtook two horses owned by Charles Brown of Bancroft. The horses were driven by the same direction as the car, when another car approaching, frightened the horses causing them to turned headed back towards the car driven by Mr. Shannick and collided with it. The car was overturned in the ditch. Mrs. Shannick, who was a passenger received several cuts and a bad shaking up. She was taken to the Bancroft Constable Wells, who investigated the accident. The driver had no chance to avoid the collision. Neither the car nor the horse were much injured.

German Escapee From Prison Camp Believed Surrounded In Wooded Area

Somewhere in Ontario Aug. 20—(CP) The R.C.M.P. Headquarters announcer-of-war who escaped from an internment camp early Monday was believed this afternoon to have been virtually surrounded by armed men and police scores miles from the camp.

A force of home guards directed by Royal Canadian Mounted Police and Provincial Police officers was closing in on the area while an airplane circled overhead seeking some trace of the fugitive.

A Provincial constable patrolling nearby highways reported seeing a man who answered the fugitive's description just before noon. The man dived from the highway into the bush as the constable stopped his car.

The constable, who sent in an immediate call for aid in the search said he was sure that the man was the missing prisoner.



NAZI BLITZ FAILS TO SCARE BRITONS

While Tommies look on nonchal-ot a fragment of the deadly missile antly, a British woman scrambles around the bottom of a great crater, made by a German bomb, in search to keep for a souvenir; Bomb fragments are much sought after by Britons, who, according to the rules, should be scared to death.

If Germans Try to Shell London With Super-Big Bertha It Would Have 'Only Nuisance Value'

German Artillery Lobbed Shells Across Channel Last Week, Doing Small Damage — It is Believed Shells Were Four-Inchers — British Said to Have Weapon Which Nazis Cannot Match, Should They Try to Crack British Morale by Long-Range Artillery Which Would be 'Woefully Inaccurate'

By SAM ROBERTSON
(Canadian Press Staff Writer)

London, Aug. 20 (CP)—A duel of long-range guns without parallel in the history of warfare, bring devastating if inaccurate barrages into the United Kingdom and the German-held territory on the other side of the narrow split of water separating them is considered possible.

A high military source suggested today that a new phase of this unpredictable war may open soon with the Germans trying to shell London with a super-Big Bertha, set up on the French coast. It was pointed out that such fire would have "only a nuisance value".

Would Be 'Woefully Inaccurate'.

Germany may have a gun with a range of 100 miles but it would be "woefully inaccurate", military circles said. London is 90 miles from the French coast and that brings up the point of view of the enemy and bombers were better than long-range guns.

German artillery lobbed shells across the channel last week and did slight damage at three points along the southeast coast. It was believed the shells were four-inchers. Anatomically no one was seriously injured when a shell penetrated a brick wall and started a fire but a shell fragment struck a man who is 100 years old on the spot. He died instantly.

British Have Matchless Weapon.

If the Germans try to crack British morale by the use of long-range artillery, which is said would be the main purpose of such inaccurate fire, British holds a weapon for this sort of warfare which the Nazis could not match.

The German navy's surface fleet has not shown any desire to venture into the North Sea or the Channel, and large calibre British naval guns, bombarding from these waters could pulverize the coastal belt of France and other countries dominated by the Germans.

Continued on Page Two.

Britain's Mastery of the Seas Reaffirmed as Convoy Reaches Canadian Shores in Safety

Editor's note: Paris correspondent for The Canadian Press before the fall of France, Gladys M. Arnold has returned to her native Canada. She writes this story of her trip on an evacuee ship, telling of the protective work of the Royal Navy and of shipboard life.

By GLADYS M. ARNOLD
Canadian Press Correspondent

An east coast Canadian port, Aug. 20—(CP)—Great Britain's mastery of the sea was reaffirmed once again in the way our convoy sailed confidently out of a small port somewhere in Britain.

Ago to arrive safely in this friendly Canadian harbor where we disembarked today.

The voyage was made over the broad expanse of the Atlantic under the vigilant, unsleeping eye of the British navy—and neither submarine, warship nor airplane of the enemy showed a menacing nose.

The convoy gathered quietly in a small seaport, which must remain nameless. The great grey mass by the left with its lifeboats hanging in two orderly rows above a myriad of portholes—and each ran the full length of the ship (protection against magnetic mines) showed darling flashes of color on the decks—small trucks of hundreds of British gust children) for Canada going abroad under the evacuation scheme. The great vessel itself does not fully resemble the line; it was in peacetime, carrying multitudes of Canadians abroad on vacation.

In front, against a radiant sky the grey and powerful silhouette of a battleship, whose great guns pointing in all directions promised a hot reception to enemies if they came within the skyline.

Several destroyers so well camouflaged that they sink into the atmosphere at a mile's distance. Smaller but faithful and zealous sheep dogs getting the unlined up ready to move out in orderly formation—the overseas aerial airplanes scouted about keeping a careful eye.

Two more sister ships which at this time carried no cargo, but the forth Canadians on holiday, came up steadily. These large—and to the general Portia of color suggested the latter. A dozen or so ships in all we slipped out to sea leaving a wakdarkened England, looking particularly green and unwarlike with the blue waves lapping at her shores under the cheerful brilliance of the August sun.

On each of the ships the routine of wartime became clear. Obedience

(Continued On Page Eleven)

INSPECTION MADE OF DEFENCES OF NEWFOUNDLAND

Associate Defence Minister C. G. Power and Canadian Officers Visit Ancient Colony

FIRST-HAND SURVEY

Canadian Troops Have Been in Newfoundland Since Early in War

Newfoundland Airport, Gild, Aug. 20 (CP Cable)—High officers of Canada's fighting forces headed by Associate Defence Minister C. G. Power, began today an inspection of the defences of Britain's oldest overseas dominion.

In an unprecedented visit, the Minister and key men of the land, sea and air planned a first-hand survey preliminary to a tightening of the defences of this colony, strategically located as a jumping-off spot for any invasion of the North American continent or attack of the North Atlantic.

To begin the inspection Mr. Power and next of the members of his party were to fly to this $16,000,000 airport from Botwood, 45 miles away, where they arrived last evening in a day ahead of schedule. One of their first acts will be to meet Canadian air and military officials already on the job in the rugged area about 125 miles from St. John's.

Canadian Troops Have Been In

The Canadians have been in this country since early in the fall, manning defences that guard this valuable air development and the transatlantic seaplane base at Botwood. These defences, Mr. Power announced recently, have been strengthened shortly through the expenditure of $500,000 voted by Canada.

Arrival of the Minister and his party in Newfoundland marked the second stage of a general tour of inspection of the newly-created eastern command of the Canadian Defence Department, which includes the Maritime provinces and Newfoundland.

CONSERVATIVES GAIN ONE SEAT IN BY-ELECTIONS

Miss Agnes Macphail Defeated in Saskatchewan by Ald. A. H. Bence, Conservative

BREITHAUPT WINS

(By The Canadian Press)

Three by-elections yesterday filled vacancies in the House of Commons and the only change from results of the March 26 general election was the return of a Conservative to each constituency.

A fourth by-election scheduled for yesterday was made unnecessary by the acclamation in Kingston of Hon. Angus Macdonald Minister of National Defence for Naval Affairs.

The Conservative gain in Saskatoon where Ald. A. H. Bence over Saskatoon voters had elected the Progressive Mrs. Agnes Macphail. Reform candidate in a by-election last Dec 18 and also in the general election March 26.

L. O. Breithaupt, Liberal, was elected in Waterloo North yesterday, and G. Russell Bguchet, Conservative, in Carleton.

(Continued on Page Eleven)

5 Persons Receive Minor Injuries Near Colborne

Five persons received minor injuries and a car was badly damaged shortly after two o'clock this afternoon when a Toronto bound car, one-half mile east of Colborne, on the automobile of Mrs. Lorne Brown of Detroit, 8710 Radford Street, Detroit, Mich. The car, going east, rolled over and the occupants, miraculously escaping severe injuries, were only slightly cut. Mrs. McCann was injured while a stater and her two children were not injured. Called for medical treatment. The Brown party attended by Traffic Officer D. W. Wilson of the Provincial Police.

British Plane Seen Close to Berlin Is German Claim

Residents Driven to Underground Shelters For Over Hour

Berlin, Aug. 20 (AP)—A British plane penetrated to within nine miles of Berlin early today, dropping flares which lighted up the surrounding countryside and causing air raid alarm which drove residents of the capital to underground shelters for an hour and 40 minutes, German authorities said.

There was no confirmation in London.

A second British raider was sent but reached the far western edge of the outskirts of the city.

No bombs were dropped by either plane, informed sources claimed.

It was the fourth time the capital's air raid sirens had sounded since the start of the war last September. Sounds of cannonading were audible in the city.

The point where the flares were dropped was in the vicinity of the suburb of Tegel, about nine miles north of Berlin.

There was no indication that either of the planes had been struck by shelling.

Tegel is the site of large industrial plants.

Radio Set Found In Prison Camp A Crude Affair

Ottawa, Aug. 20 (CP)—A radio set discovered in a northern Ontario internment camp after the escape of a young German naval officer early yesterday was made chiefly from odds and ends of telephones, wire and other electrical equipment left in the basement of one of the buildings not used to house prisoners, the internment operations office here said today.

Officials surmised that essential tubes might have been smuggled into the camp in some way.

The radio, crudely made with home made batteries, may have been used for reception, an office said, but so far, government technicians have been unable to reach stations as far away as Toronto.

"Immediate objective of the prisoners appears to have been to pick up the evening broadcast of a nearby high-powered station," he stated.

The set, discovered after the camp was not yet equipped, even to send such short-range messages, and the idea that the prisoners had been operating a "powerful transmitter" was "ridiculous," officials said.

The makeshift receiver had nothing whatever to do with the escape of the prisoner, it was stated.

FINE WEATHER AIDS HARVEST

Rain, However, Needed in Several Sections of Western Canada

Toronto, Aug. 20—(CP)— Fine weather aided the harvest generally over Ontario during the past week, but rain is needed in several sections, according to the weekly crop report of the Ontario Agricultural Department.

Rain is particularly needed in Victoria County and Prince Edward. In Bruce, pastures in the southern part of the county are badly dried up. Recent hot dry weather has also dried up pastures in Frontenac, Lanark and Leeds and in Kenora in the north.

Milk production in Eastern Ontario is keeping up well as farmers are using silage and soiling crops but Northern sections report a slight falling-off in shipments.

Harvesting is in the majority of spring grains have been cut in Peterborough, Hastings and Northumberland.

JULY SALES $4,569,980

Ottawa, Aug. 20 — (CP) — July sales of war savings certificates totalled $4,569,980, bringing total sales to date to $17,284,875 it was announced today.

British Columbia again took the lead among the provinces with per capita sales of 70 cents in July, while Ontario was second with 53c.

LATE BULLETINS

On England's Southeast Coast, Aug. 20—(CP)—Great waves of German planes attacked inland points in the southeastern and southwestern England today and then roared back toward France.

Dublin, Aug. 20 (CP)—The tonnage of a 5,000-ton British steamship bound to the Americas was sunk by British war ships, some of them en route to the United States, was disclosed today.

Seven persons were killed, survivors reported, but two torpedoed struck their ship when it was two days out from a British port, they said.

The steamship, the name of which was not disclosed, was sunk by a single torpedo.

Canberra, Aug. 20—(CP-Reuters) —W. M. Hughes, Attorney General, today described the recommendation by a Canada United States Defence Board as the first step towards clearer notions of the English-speaking peoples upon whom the destinies of the world depend.

RUN OVER BY MOTORBOAT

Kenora, Ont., Aug. 20—(CP)— Grace Crawford, 20, of Beaujour, Manitoba, is in hospital here today with multiple cuts and bruises suffered yesterday when she was run over by a motorboat while swimming in the Lake of the Woods near Minaki, 20 miles north of here.

The injured girl was flown to Kenora by an Ontario Forestry plane.

LLOYD GEORGE FEELS EXPLOSION OF BOMBS

London, Aug. 20—(CP)—David Lloyd George, Prime Minister during the last war, said today that he was in a house last night when it was shaken by the explosion of five Nad bombs.

HUNDREDS GO ASHORE FROM BIG BRITISH LINER

Seven-Pound Donald John Roney, Jr., Born After Boat Left England, Pride Party

100 CANADIANS ABOARD

By GLADYS M. ARNOLD
Canadian Press Correspondent

An East Coast Canadian Port, Aug. 20—(CP)—Passengers streamed ashore by the hundreds from a great British liner today, the seven-pound Donald John Roney, Jr., stole the spotlight from them all.

He wasn't on the passenger list when the ship sailed from a small seaport in England war refugees, he arrived it only yesterday, born to Mrs. Donald Roney of Kennedy Ave., Ottawa, after the liner was well within Canadian territorial waters.

The 20-pgr-old mother is the wife of a Canadian soldier now "somewhere in England" with the 1st division. She is the former Helena Irving, daughter of S. J. Irving, Ottawa.

Hundreds of British guest children came to Canada aboard the ship on which this writer travelled.

(Continued on page two)

Coming Events

FOURTH GAME GIRLS' SOFTBALL playoffs, Victoria Park, tonight, Colts vs. Tigers. 6.30 p.m. A20-15

TONIGHT, HOP ABOARD DANCING pleasure train to The Palace of Pines, Grand Island Beach Resort, Outlet. Picton. Dancing every week-day. Orchestra Tuesday, Wednesday, Friday. A20-21-22

OLD TIME DANCE, RAWDON Junior Farmers present round and square dancing at Oak Lake Casino, Thursday, Aug 22. Music by Yokum and his orchestra. Jitney Plan. A14-16-20

BAND CONCERT VICTORIA Park, Tuesday, Aug. 20th, 8.15. Belleville Municipal Band. A19-2a

CITY AND DISTRICT NEWS

SIDNEY TEAM DEFEATS FRANKFORD

Sidney Junior Farmers, O.A.A., defeated the Bass Juniors at Frankford last night in an exciting game that ended in a score of 17-13. The play-off will take place in Sidney tomorrow night.

FORCED LANDING TIES UP TRAFFIC

A Royal Canadian Air Force plane that made a forced landing in a field adjacent to Highway No. 2, two miles west of the city on Sunday afternoon, put a stop to plans show that tied traffic up for some time.

The plane landed a few feet inside the fence that separates the field from the highway, and curious motorists by the score stopped to get a close-up of one of Canada's fighting machines. The plane was not damaged to any extent.

Long queues of cars lined both sides of the highway, and motorists not sufficiently interested in getting through before police dispersed the curious crowd.

FOLDERS TO HOLD CARDS IN DEMAND

Folders to hold registration cards are in demand at the city department stores with many Front St. business places reporting a complete sell-out after only one day of registration. One manager of a local store said that he had no business sold hundreds of folders yesterday and that his order for a new stock had been made.

TOMATOES AND CORN HEAD MART OFFERINGS

Tomatoes and corn headed the market this morning at the Belleville market on Tuesday morning with tomatoes selling for 10c per basket, selling at 25c to 30c the six-quart basket, 50c the seven quart basket, or $1.00 the bushel. Corn on the cob held steady however, selling readily at a dime a dozen.

Huckleberries in diminished quantities sold at former prices of 15c the quart, 65c the six-quart basket or $1.00 the bushel while huckleberries continued to be displayed at 15c the box. Shire plums declined to 40c the basket with apples selling for 25c the six-quart basket.

Potatoes held steady at 35c the peck or at 80c the bushel while summer vegetables were to be had at usual prices.

HUCKLEBERRY SEASON ON THE DECLINE

The huckleberry season is on the decline with the supply getting smaller and scarcer according to huckleberry buyers gathering Belleville market this morning. Many of the berry-pickers who make this a summer's work and camp right in the huckleberry areas for the entire season are now pulled up stakes and came it is reported.

While there are still quantities of berries to be found in areas far distant from the travelled highways, the distance which must be walked discourages the pickers and many have already left for their respective homes.

MAN PAYS FINE FOR HAVING LIQUOR

Appearing before Indian Agent N. M. Jones, in Deseronto yesterday, a Bellevile resident was fined ten dollars and costs after being convicted on a charge of being in possession of one bottle of rum in an Indian Reserve, contrary to the Indian Act.

The accused was said to have been found in possession of intoxicants at Mohawk Beach. Information was laid by R.C.M.P. Constable W. M. Beatty.

$1.69 TAKEN FROM TOP OF CASH REGISTER

At least one light-fingered gentleman has proved that he is an expert pickpocket. Last night, while Mr. W. J. Bean, fish and chip shop proprietor was negotiating a transaction for the sale of a large fish to the privacy of his back apartment, a man, believed to be a transient quietly removed the sum of $1.69 which lay on top of the cash-register.

The culprit who fled out the front door was described by Mr. Bean as being about 40 years of age, tall and dark and weighing about 180 pounds. He wore a dark blue suit, cap and his tie was worn loosely. Patrolman Bean, of the city police, is investigating.

It Pays to Shop at The Rexall Store.

Rexall Corn Solvent

Painlessly and Efficiently Removes Corns and Callouses.

GUARANTEED TO GIVE SATISFACTION

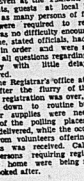
25c Bottle

McKEOWN'S DRUG STORE

Phone 133

25 YEARS IN BUSINESS
CAMPBELL AUTO BODY and PAINT SHOP
BODY and FENDER REPAIRS
327 Coleman St. Phone 777

FRESH AS A FLOWER!
'LOTUS'
The New Perfumed Cologne
by YARDLEY



$1.10 plus tax
$1.65

Let these rebels and artistic . . . yet fresh and appealing flowers in an English country garden recall a loved one whose influence is this delightful new Cologne" leave a lasting impression of charm. 5 to 75

FOR SALE AT
DOYLE'S
DRUG STORE
Phone 326 for speedy delivery

One-Half Population Registered on First Day in This City

A comparative lull from Monday when 5,000 Registrars and Voluntary Deputy Registrars were rushed around off their feet trying to cope with the numbers of persons seeking registration, was experienced at every polling booth in the city of Belleville this morning, it was learned at the headquarters of the registration booths where every little doing on the second day of National Registration.

According to a canvass of many of the polling places, approximately one half the persons to be registered in the city, visited the polls yesterday, which saw registrars working at top speed in an effort to keep abreast of the lines of persons seeking registration. At Shire Hall, 345 persons were registered, with city hall officials reporting approximately the same number while at the Y.M.C.A. 345 were registered. Possibly the greatest rush took place at Queen Mary School, where it was reported that nearly 400 persons registered.

Very little, if any, trouble was experienced in any of the local polls with persons answering the many questions on the registration forms. Even at the Y.M.C.A. where transients, guests at local hotels as well as persons of foreign birth were required to register, there was no difficulty encountered. Everyone, it would appear, had their papers in order and were able to answer all questions regarding their ancestry with little delay encountered.

At the Registrar's office at Shire Hall, after the flurry of the first day of registration is over, things settled down to routine business, with supplies and supplies being delivered to the polling places, these being delivered, while the occasional call from volunteers offering their services was received. Calls from sick persons requiring registration at the home were also received and looked after.

Motorists Requested To Use Dim Lights Driving in City

A request to city and other motorists to use "dim lights" while driving through city streets was announced today by Police Chief Alex Kidd today.

"It is not necessary to use the brilliant headlights with which the modern cars are equipped while driving in the city," the Chief said, "and they are proving a decided inconvenience to other drivers and pedestrians alike."

The glare of the headlights like-wise constitutes a decided accident hazard, Chief Kidd added, and city motorists can do much toward eliminating this danger by using their dim lights while driving in the city.

"If city drivers will give the police their co-operation, there would be less accidents, and protection for Ranger to life and property," he said.

Air-Waves Tribute Paid Reg Hinckey

An air-waves tribute was paid to the ex-members of the famous Belleville Kilties Band, who toured the old country over thirty years ago, and played command performances before Royalty, when over the Toronto Symphony Band, when it played the march "Kirkonnell" written and deddicated to them by R. H. Hinchey of this city who is now a gaining Dominion fame as a composer and musician

The air-play was given the Mutual Broadcasting System and was heard in Canada over CKNC and in a number of station in the United States.

Mr. Hinchey felt the limelight of musical fame the other day when it was announced that he had established record among Canadian composers through having over 50 of his arrangements and original compositions selected by the Toronto Symphony Band for their weekly radio programs.

His latest effort is a new arrangement of the patriotic song that is sweeping the British Empire of late "There'll Always be an England".

Motor Magazine Dead



Walter P. Chrysler, head of the Chrysler Motor Car Corp. died at his Long Island estate following a long illness, it was learned today. The automobile magnate had been in poor health since 1938, and has taken no active part in business since that time.

NOTICE

General registration for both Public and Collegiate and Vocational Schools will take place at the Schools on TUESDAY, SEPTEMBER 3rd., 1940, at 8.45 a.m. It is imperative that all pupils register on that date. Full instructions will be issued to pupils at that time regarding possible war or farm service.

J. B. FINDLAY, Sec't.
Board of Education.

A30-21

Upper School and Middle School Results at Albert College

Upper School and Middle School results at Albert College in recent lin examinations were announced today:

Upper School

Archer, Dan—Trigonometry 3rd. Bone, Jamie—History 2nd, Geometry 2nd.
Brislin, James—Physics C.
Burley, Edward—English Lit. 2nd, Zoology 1st.
Buchanan, Douglas—Zoology 2nd.
Carter, Edward—English Comp. C.
Downing, Wilfrid — Trigonometry C.
Funnell, Norma — Physics C, French Authors C, French Comp. 1st.
Graham, Barbara—Trigonometry 2nd, Latin Comp. C, French Authors 2nd, French Comp. 1st.
Hagyard, William—English Comp. 1st, Trigonometry C.
Hankinson, Hazen—English Comp. C, English Lit. C, Algebra 2nd, Geometry 2nd, Trigonometry 2nd, Physics 2nd, Chemistry 1st, French Authors 2nd, French Comp. 2nd.
Hetherington, Pat—English Comp. 2nd, English Lit. 2nd, Trigonometry 2nd, Physics C, Chemistry 2nd.
Hollinger, Jack—Chemistry 2nd.
Instant, Jack—Chemistry 2nd.
Jones, Eric—Geometry 2nd, Trigonometry C, Botany 1st, Chemistry 2nd, French Authors C, French Comp. C.
Joynt, Edith—Trigonometry 3rd.
Latimer, William—English Lit. 2nd, Trigonometry 2nd, Physics 2nd, Chemistry 2nd, French Authors 2nd, French Comp. 2nd.
Loughead, Vernon—English Lit. C, History C, Latin Authors C, Latin Comp. C.
Melvaer, Thorunn—French Authors C.
MacVean, William—English Comp. 1st, English Lit. 1st, History 1st, Algebra 2nd, Trigonometry 2nd, Latin Authors 2nd, French Authors 1st, French Comp. 1st.
Mercer, Ronald—English Lit. C, Chemistry C.
Moulden, Alfred—Physics 2nd, Geometry 2nd, French Authors C, French Comp. C.
Musgrove, Ralph—Geometry C, Trigonometry 2nd.
Orr, Richard—History 2nd.
Parker, Robert — Algebra C, Geometry 1st, Physics C, Chemistry 2nd.
Watson, Albert—History 2nd.
Wilcox, Norah—English Comp. C.
Wilson, Helen—Latin Composition 2nd, Latin Authors C, French Comp. 2nd.

Middle School

Adams, Barbara—English Comp. C, English Lit. C, Algebra 2nd, French Auth. C, French Comp. C.
Anderson, Barclay—Canadian History 2nd, Ancient History 1st, Algebra C.
Argller, Dan—Canadian History 3rd, Physics 1st.
Bailey, Bill—Ancient History 3rd.
Brawley, Barrie—Canadian History C.
Brown, Lorne—Ancient History 2nd, Geometry 1st, Physics 2nd, Latin Authors C, Latin Comp. C, French Authors 2nd, French Comp. 1st.
Buchanan, Douglas—English Lit. C, Canadian History 3rd, Ancient History C, Algebra C, Geometry C, Latin Authors C.
Buck, Ruth—Algebra C, Chemistry C, French Comp. C.
Burley, Edward—Algebra 1st, Geometry 2nd, Latin Authors 1st.
Burton, Jack—English Comp. C, Canadian History 3rd, Ancient History C, Algebra C, Latin Comp. C, French Comp. C.
Carter, Edward—English Lit. 3rd, Canadian History C, Algebra 2nd.
Craig, Robert—Latin Authors 1st, Latin Composition 2nd.
Craig, Lily—English Comp. C.
English Lit. C, Ancient History C, Algebra C, Latin Comp. C, French Authors C.
Crouch, Robert—Canadian History C, Ancient History C.
Davidson, Peterson—Canadian History 2nd, Ancient History 2nd, Algebra 2nd.
Dyer, Gilbert—Chemistry 2nd.
Donnan, Bryson—English Lit. 3rd, Canadian History 2nd, Ancient History 2nd, Geometry 2nd, Chemistry 2nd, Latin Authors 2nd, French Comp. 1st, Latin Authors 1st, Latin Comp. 1st.
Ferris, Betty—Canadian History C, Ancient History C, Algebra C, Geometry C, French Authors C.
Fitz, Irwin—Canadian History 3rd, Ancient History C.
Fred, ——English Comp. 2nd, English Lit. 2nd, Physics C, French Authors 2nd, French Comp. 2nd.
Fraser, Alan—English Lit. C, Ancient History 3rd, Algebra C, Geometry C, Physics C, Chemistry C, French Comp. 2nd.
Hazlewood, Jim—English Comp. C, Physics C.
Hollingh, Ben—French Authors 2nd, French Comp. 2nd.
Instant, Jack—Algebra C, Physics C.
Joynt, Edith—Latin Authors C, Latin Comp. C.
Kirk, Geoffrey—English Lit. 2nd, Canadian History C, Ancient History 2nd, Algebra 2nd, Geometry C, Physics 2nd, Chemistry 2nd, Latin Authors C, French Authors 2nd, French Comp. C.
Kirkpatrick, Jane—English Comp. 2nd, English Lit. C, Ancient History C, Latin Authors C, Latin Comp. C.
Lake, Milburn—English Lit. C, Ancient History C, Algebra 2nd, Physics 2nd, Latin Authors C, Latin Comp. C, French Authors C, French Comp. C.
Loughead, Vernon—Chemistry C, Manning, Douglas — Canadian History C, Ancient History C.
Melvaer, Aldred—English Lit. 2nd, Algebra 2nd, Geometry 2nd, Physics 2nd, Chemistry 2nd, French Authors 2nd, Ancient History 1st, Algebra 3rd.
Mercer, Ronald—Canadian History C, Physics 2nd.
Melvaer, Odin—Canadian History 2nd, Ancient History 1st, Algebra 3rd.
Mercer, Ronald—Canadian History C, Physics 2nd.
Musgrove, Ralph—Canadian History C, Physics 2nd.
Orr, Richard—Ancient History 2nd, Chemistry C, French Authors C.
Partridge, Desmond — Canadian History 2nd.
Powell, Edward—English Lit. 3rd, Canadian History 2nd, Ancient History 2nd, Algebra 2nd, Physics 2nd, Latin Authors C, Latin Comp. C, French Authors C, French Comp. C.
Robson, Marian—Canadian History C, Algebra C, Chemistry C.
Shields, Donald—Canadian History C, Latin Authors 2nd, Latin Comp. 2nd, French Authors 2nd, French Comp. 2nd.
Silzer, Ernest—Ancient History 2nd, Physics 2nd.
Watson, Albert—Canadian History 2nd, Ancient History C.
Wilcox, Norah—English Lit. 2nd, Ancient History 3rd, Algebra C, Latin Authors 2nd, Latin Comp. C.

$200,000 FIRE AT BRANTFORD

Two Firemen Injured When Factory of National Canned Foods, Ltd., Burns

Brantford, Ont., Aug. 20—(CP)—Damage of $200,000 was caused and two firemen were injured when an early-morning blaze destroyed part of the factory of National Canned Foods, Limited, on the highway just outside Brantford.

The factory was aflame when the alarm was received and all available fire-fighting equipment was rushed from Brantford. They found the roof of the plant a mass of flames, and after the roof had been broken through the flames leaped high in the air, sending showers of sparks over the neighborhood.

A row of houses nearby was endangered for several small fires started but these were quickly checked by volunteers.

Fireman John Bye of Brantford suffered a bad injury in a fall and will be confined to his home for several days. Another fireman, Ed. Hamilton, had a narrow escape when a section of wall collapsed. He ran for safety as a flying brick split his helmet but he was not seriously injured.

Firemen expected to be at the scene for the rest of the day working on hose and smouldering ruins. Nothing was saved from the factory but the walls as a huge mound of debris after the walls collapsed.

British Censors Allow News Cables During Air Raids

London, Aug. 20—(CP Cable)—A change in the censorship rules announced today will permit news services to cable reports when an air raid is in progress and it has been sounded.

Prior to this conference yesterday correspondents had been unable to cable the fact that such a raid was in progress although the news was being published in British papers.

Editorial writers were invited to attend the censorship yesterday and learned to hold up descriptions of Friday's air battles in the London area from transmission to London for nine hours.

BRENDA IN CANADA



Brenda Frasier, New York's No. 1 glamour girl, is pictured against a swimming pool background at Emerald Lake Louise, Alberta, in the heart of the Canadian Rockies. She is the daughter of Mrs. Frederic N. Watrias, of New York, and granddaughter of Sir Frederick Williams-Taylor, of Montreal and the Bahamas.

Now Playing

A THRILLING VIEW INTO THE FUTURE AS A FAMILY OF INDOMITABLE BRITISHERS TRIUMPHS OVER THE INSIDIOUS ENEMY SPY MACHINE!

AN ENGLISHMAN'S HOME
EDMUND GWENN MARY MAGUIRE
Geoffrey Toone Richard Ainley
McCARTHY
JOE E. BROWN
"THE GLADIATOR"



IF GERMANS TRY

(Continued from Page One)

British sources declared it would be "much better from the point of view of the enemy" to use bombers instead of long-range guns.

One informant expressed personal belief that it also would be "silly" for Britain to attempt counter-fire with the French coast within guns from this side of the channel.

He would not say, however, whether Britain had fixed guns with sufficient range.

Canada Produces Military Result

Declaring that shelling of Britain in the last war had "little moral effect" after the first few rounds, this source added:

"These long-range guns will not produce a military result. The effect of their fire can be observed only from airplanes which would be in great danger themselves."

Reports that shells as well as bombs were falling in southeast England began just a week ago, shortly after the Germans started their aerial attack on the south coast.

Authorities investigated, but said there was "no confirmation at all-thus-far" from Hastings, Brighton, Eastbourne.

Householders, however, were convinced they were being bombarded by long-range guns because of large shell fragments, they reported finding and also because of explosions and damage occurred when there were no planes visible overhead.

Unconfirmed reports in Switzerland said the Germans had mounted big guns at Dunkerque capable of firing 60 miles—enough to reach the south coast over the channel.

Three German long-range cannon in the first Great War blew bombarded Paris intermittently from 75 miles away for about three months early in 1918 until they were destroyed by French artillery.

C-O-O-L

BELLE
2 TO-DAY
BIG HITS! WEDNESDAY
1000 LAUGHS! Eddie's most hilarious fun-fest!
Eddie CANTOR
FORTY LITTLE MOTHERS
Judith ANDERSON
RITA JOHNSON
BONITA GRANVILLE RALPH MORGAN
DIANA LEWIS NYDIA WESTMAN
SECOND GREAT HIT!
"Murder...BY LONG DISTANCE!" Fiction's famous sleuth solves Dorothy Dana's startling mystery! Thrilling!
Hedda Hopper's Hollywood
PHANTOM RAIDERS
NICK CARTER
with Walter PIDGEON
Florence RICE
JOSEPH SCHILDKRAUT
John CARROLL
DONALD MEEK
PAT FENDLETON

HUNDREDS GO

(Continued on page two)

The ship also carried 370 Newfoundland loggers returning to service in Britain with a forestry unit. 302 soldiers invalided home, 138 members of the naval and air forces, and 536 civilians, most of the latter women and children under the direction of H. J. McLean, formerly of Port Hope, Ont., on the Canadian Children

More than 100 of the Canadian children coming ashore today were as eager as the small Britishers to see Canada for the first time. Many had been born in Scotland, England, France, Belgium and other countries to the Canadian globe-trotting parents, and they crowded the rails to catch a first glimpse of the legendary Canada that had lived only in their imaginations.

Life aboard the ship centered about the children. On the voyage the Canadian party with Mr. McLean was D. I. Siegel, who has been a teacher in Canada, England and comes from Toronto. Both return this fortnight-Siegel to Toronto, McLean as an Argentine cattlagrico who was living in the Paris open air until autumn; Mrs. Siegel is England-born and a member of the Canadian department of the B.B.C. Special Concerts.

Special concerts were arranged by the children themselves. An early curfew, real patriotism, a good deal of special attention to the diet and was observed so that the cargo of seasickness were rare. The crew also arranged special concerts and competitions for the amusement of the children.

Work of the foster mothers was admirably handled so that before many days the children were calling their guardians "mummie".

Among the passengers were personal stories of courage, sacrifice and hardship. There was one soldier with a special badge on his sleeve which means "Dunkerque", and his story needs no more explanation—for as someone in England said, "all those who were there were heroes".

There was the woman returning with her two-year-old baby. Her husband had been reported a R.A.F. pilot—since July 15. His brother is a prisoner in Germany. "I want to go home because he asked me to and I am sure it is his wish," said the young wife simply, "although it is heart-breaking to leave without news. But I am sure he is alive, I shall hear from him some day."

The children were glad to be back among the lights again. "Where there's lights in the street and you don't have to sit in a shelter at night," said one. "It's good to get home—I'm going to see my boy tomorrow now," said 10-year-old Kenneth Kirkley of Winnipeg.

Papal Missionary Broadcast

Vatican City, Aug. 20 —(AP)— Vatican authorities announced today that Pope Pius XII would broadcast a missionary message to North America Oct. 17, on the eve of a day dedicated to Catholic missions throughout the world.

Police Blotter

Two motor car accidents marred the peace of the city last night and one man will face charges following a breach of the Highway Traffic Act.

Fender and running-board damage was done to two Belleville cars at the Front and Bridge Street intersections, when they partially collided during a change of traffic signals. The damage was settled privately between the parties involved and both were allowed to proceed by a constabling Plantagenet-Shaw Lead.

A failure to stop at the Victoria Avenue-John Street intersection shortly after eight o'clock last night resulted in damage to two cars but brought a R.T.A. charge against William Irwin, R.C.A.F., Trenton.

Irwin, according to police, drove out of John Street and failed to stop. A car driven by George Digby, this city, proceeding along the avenue, swerved in an attempt to avoid a collision, but the Irwin car struck it before he could get out of the way. The Irwin car skidded 30 feet before the Impact. Police Constable Horace Wright investigated.

Fifty miles an hour through city streets is too fast for even an out-of-town visitor. Consequently a Trenton resident is facing an operational speeding fine after being apprehended by police while "doing 50" along West Bridge Street.

Spinners, Weavers on Job

Campbellford, Ont., Aug. 20—(CP)—Spinners and weavers were back on the job at the Campbellford woollen mills today after a week's walkout a week ago in thely demanded a 44-hour week and acceptied negotiations of a Federal Labor Department conciliation officer who promised that a full investigation would be made of their demands.

IT'S PURE
IT'S SAFER
EASIER ON YOUR HANDS!
SUNLIGHT
"It's all PURE Soap"
SAVE YOUR CLOTHES AND GET THIS BARGAIN!
Save Sunlight Soap carton ends and get Original Rogers Silverplate at less than ½ usual price! For six 5½" teaspoons in the lovely "Albury" pattern, send 3 Sunlight Soap carton ends secured with the arm and 6d., to Sunlight, Dept. C-1-18, Hamilton, Ont.

The War This Week

By GUY BROADES

(Canadian Press Staff Writer)

Prime Minister Winston Churchill today told an eager House of Commons Britain's aircraft production now exceeds that of Germany, and almost as he spoke the fleet air arm and the Royal Air Force struck another hammer blow at the Nazis.

In a speech that many wish contained no peace whisper nodded toward the day when Britain, no longer alone, ordered her armed forces and possessions, will carry the war to the enemy with "heavy and increasing strength."

Such a blow fell today on the Nazi-held port of Stavanger and Bergen on the Norwegian west coast, where dive bombers of the fleet air arm thrashed two 3,500-ton German transports.

Blows On Sea—Raid Channel Ports

German-held channel ports fell each blows last night and this morning in Royal Air Force raids which crisscrossed the skies with fire. Germans in Berlin crouched in their air raid shelters an hour and forty minutes while R.A.F. bombers ranged around the city.

Mr. Churchill made it clear that Britain will not ease the blockade which bans food supplies from reaching the German-dominated continent, and that if people in those areas go hungry this winter it will be because Germany has taken all of her food to distribute it to the people of Europe.

Congratulations Heaped In Middle East

The Prime Minister referred to the situation in the Middle East as a "conflict of millions of men against masses of steel has been replaced by combat of strategy, organization of technical apparatus, science, training and morale," he said.

He said British casualties in the first year of the first Great War amounted to 360,000.

"In that year I am thankful to say, Britain killed, wounded, prisoners and missing, including civilians, are about 25,000. But of these last, 8,000 have returned to the ranks as prisoners of war."

Commonplace "Mere Deadly"

Despite the diminution in casualties, Mr. Churchill said the "commonplace" weapons, "mere deadly," been even more deadly" than in the last war.

"We have seen great countries with powerful armies dashed out of coherent existence in a few weeks," he said.

Although up to the present the loss of life has been mercifully diminished, the decisions reached in the course of the struggle are even more prodigious than the fate of those than anything which has ever happened since barbaric times," he declared in his eighth War review, repeated that "we must prepare for the campaign of 1941 and 1942."

Loud cheers greeted his announcement that Britain will maintain "a strict blockade of Germany, Italy, France and every other country that has fallen into the hands of "Germany".

"We must refuse to allow food to be passed through the blockade" he said.

Britain and Seven War.

Mr. Churchill said there seemed to be every reason to believe that modern war, involving the populations, is "well suited to the genius and the resource of the British nation and empire, and that once we get properly equipped and properly started a war of this kind will be more favorable to us than the somewhat mean slaughters of the Somme and Paschendaele."

"Our offensive springs are slowly being compressed, and we must resolutely and methodically prepare ourselves for the campaigns of 1941 and 1942," he said.

Command of the sea and "the friendship of the United States", he added, "enables us to draw resources from the whole world."

Two or three years "are nothing in the history of a nation", he said, "and when we have the honor to be the sole champion of the liberties of all Europe we must not grudge these years or weary as we toil and struggle through them.

"The road to victory may not be so long as we expect but we have no right to count upon this. Be it long or short, rough or smooth, we mean to reach journey's end."

He based his refusal to allow food to pass the British blockade on the promise it would only "prolong the agony of all Europe".

Then, somberly, he reviewed this summer's "cataract of disaster", warned that "The Puppet Government" of France may be forced to become Britain's foe at any moment and declared that all ports "for the North Cape to the Spanish frontier" might be used for an invasion of Britain.

Yet, he said, immense amounts of munitions from the United States had been landed in England "without the loss of a gun or a round" of ammunition and he predicted that Britain eventually would get superiority in the air.

Until that time he declared Britain will keep on fighting "increasingly in the air "indefinitely and as long as the enemy pleases."

Mr. Churchill said about 92,000 Britons have been killed, wounded or missing, including civilians, in this war, as compared with the "prodigious slaughter" of the last war."

Allowing food to reach the Nazis would "prolong the agony of all Europe," he said, expressing regret that "we must refuse promises that food should pass the blockade such as Mr. Hoover's plan for relieving France, Belgium and Holland."

Germany found vast stores of food in each country overrun, Mr. Churchill said, "and if all this food is not available now, it can only be because it has been removed to feed the people of Germany.

"The only agencies which could create famine in any part of Europe are during the coming winter would be German exactions or German failure to distribute the supplies they command."

"Let Herr Hitler bear his responsibilities to the full and let the peoples of Europe who groan beneath his yoke say in every way the coming of the day when it will be broken," he said.

"We can arrange in advance for the speedy entry of food into any part of the enslaved area when this part has been wholly cleared of German troops and has genuinely regained its freedom.

Enormous Reserves of Food

"We shall do our best to encourage the building up of reserves of food all over the world so that there will always be held before the eyes of the peoples of Europe including —I say it deliberately—the German and Austrian peoples the certainty that the shattering of Nazi power will bring to them all immediate food, freedom and peace."

Declaring the people had a right to know there were "solid grounds" for his confidence, Mr. Churchill said:

"The enemy are still far more heavily armed in the air but not our new production exceeds his largely."

Reviews Cataract of Disaster

Reviewing "the cataract of disaster" of the last month, he said the puppet government at [illegible] may at any moment be forced to become our foe" and all the ports from the north cape to Northern Norway, to the Spanish frontier are 'potential springboards' for a German invasion.

Although "American production is only just beginning to flow in." British bombers, and fighter strength despite the battle is larger than ever.

Able to Continue Fight Indefinitely

"We flogs and believe that we shall be able to continue the struggle indefinitely and as long as the enemy pleases and the longer it continues the more rapid will be our approach, first towards parity and then towards that superiority which rest upon which in a large measure the decision of "the war depends," Mr. Churchill continued.

At the same time, Dominion's Secretary, Lord Caldecote, told the House of Lords, Britain had lost since Aug. 8th, 94 fighter pilots and 153 fighter planes as against Germany's loss of 774 bombers and fighters.

Vast Masses of Munitions Sent Without Loss

Immense masses of munitions ferried across the Atlantic from the United States, Mr. Churchill said, include "cannon, rifles, machine guns, cartridges, and shells, all without exception the loss of a gun or a round."

Merchant tonnage under the British flag, he added, "is larger than when we began."

The whole British army is at home More than 2,000,000 determined men have rifles and bayonets in their hands, and three quarters of them are in regular military formations."

British foods stocks "of all kinds are much as great as in the days of peace", Mr. Churchill declared.

Lauding Britain's airmen, Mr. Churchill said there in the field of bombing conflict was so much owed by so many to so few."

British homing wonderons. Mr. Churchill said, are inflicting "shattering blows upon the whole technical and war-making structure of the Nazi power."

Even the Nazi legions stood triumphant on the Black Sea or, indeed, upon the Channel, even if Hitler was at the gates of India it would benefit him nothing if at the same time the entire economic and scientific apparatus of German war power lay shattered and pulverized at home."

Mr. Churchill said "it is quite plain Hitler could not admit defeat in his air attack on Britain without great previous injury."

British 'Air' Increase Astounding.

He said Britain has "overwhelming reserves of every type of aircraft and a far greater continuous stream of production" because of "the astounding increase" in output and repair under Lord Beaverbrook, the minister of aircraft production.

Turning to Italy's African drive, the Prime Minister said the French defection had been "deeply damaging" in the defence of British Somaliland now in Italian hands.

France Might Have Fought On

France might have fought on, he said.

"If we had been put in the terrible position of France, how happily impossible, it would have been the duty of all war leaders to fight on here to the end. It would have also been their duty to provide as far as possible for the naval security of Canada and our Dominions and to make sure that they had the means to carry on the struggle beyond the oceans."

While Mr. Churchill spoke of struggle beyond the seas Lord Caldecote told the House of Lords the British government was ready to lease to the United States for long terms naval bases in British possessions of the western hemisphere.

Thus another step in the mutual defence aims of the Americas appeared in the offing. Following Canada's agreement Saturday with the United States to appoint a permanent consultative committee of officers from both countries to study defence needs of the northern part of the continent.

Assurance of Definite Value

People have the right to expect an automobile dealer to know more about used cars than the average man. This institution is fully informed and accurately advises its patrons of the condition and value of each used car offered.

Come in. Buy now before prices go up.

'32 TERRAPLANE SEDAN
'36 CHEVROLET COACH
'36 PLYMOUTH SPORT COUPE
'36 PONTIAC SEDAN
'31 PONTIAC SEDAN
'31 CHRYSLER SEDAN
'30 FORD COACH
'27 CHEVROLET COACH
'30 OLDSMOBILE COACH
'29 GRAHAM SEDAN

J. B. BOYCE
Chevrolet — Oldsmobile
Sales — Service
SUNOCO SERVICE STATION
Front St. S. Phone 194

BRITISH AIRPLANE

(Continued from Page One)

Declares To Speculate About Terms.

Mr. Churchill declined to speculate about what terms Britain would demand from a beaten Germany "to spare mankind the miseries of a third world war."

"We are still toiling up the hill," he declared, "or have not yet reached the crestline."

He explained, even before the start of the war no prolonged defence in Scandinavia was contemplated. The British troops in Norway, he said, were withdrawn "virtually intact" to fight elsewhere.

He warned that bigger operations are coming in the middle east.

As for Britain, he added, "invasion becomes much more difficult week by week."

In a calmly-confident war statement to the House of Commons, his first in more than a month, he placed total British dead, wounded and missing at 92,000 in this war and summoned the empire to prepare for the "campaigns of 1941 and 1942."

The prime minister, jeering at Hitler's proclaimed total blockade of England, declared bluntly that no food would be allowed to reach any country which has fallen to Hitler. He said he regretted that he had to refuse American requests that food be allowed to go to the people of France, Belgium and Holland.

Sure of Ourselves and Our Cause.

"We are sure of ourselves and our cause," said the prime minister, and he declared that, with control of the seas and the friendship of the United States, Britain can "draw its resources from the whole world."

"Two or three years mean nothing in the life of a nation, he said and, be the road "long or short, rough or smooth, we mean to reach our journey's end."

He based his refusal to allow food to pass the British blockade on the promise it would only "prolong the agony of all Europe".

Then, somberly, he reviewed this summer's "cataract of disaster," warned that "The Puppet Government" of France may be forced to become Britain's foe at any moment and declared that all ports "for the North Cape to the Spanish frontier" might be used for an invasion of Britain.

Yet, he said, immense amounts of munitions from the United States had been landed in England "without the loss of a gun or a round" of ammunition and he predicted that Britain eventually would get superiority in the air.

Until that time he declared Britain will keep on fighting "increasingly in the air "indefinitely and as long as the enemy pleases."

Mr. Churchill said about 92,000 Britons have been killed, wounded or missing, including civilians, in this war, as compared with the "prodigious slaughter" of the last war."

Allowing food to reach the Nazis would "prolong the agony of all Europe," he said, expressing regret that "we must refuse promises that food should pass the blockade such as Mr. Hoover's plan for relieving France, Belgium and Holland."

Germany found vast stores of food in each country overrun, Mr. Churchill said, "and if all this food is not available now, it can only be because it has been removed to feed the people of Germany.

"The only agencies which could create famine in any part of Europe are during the coming winter would be German exactions or German failure to distribute the supplies they command."

"Let Herr Hitler bear his responsibilities to the full and let the peoples of Europe who groan beneath his yoke say in every way the coming of the day when it will be broken," he said.

"We can arrange in advance for the speedy entry of food into any part of the enslaved area when this part has been wholly cleared of German troops and has genuinely regained its freedom.

Enormous Reserves of Food

"We shall do our best to encourage the building up of reserves of food all over the world so that there will always be held before the eyes of the peoples of Europe including —I say it deliberately—the German and Austrian peoples the certainty that the shattering of Nazi power will bring to them all immediate food, freedom and peace."

Declaring he people had a right to know there were "solid grounds" for his confidence, Mr. Churchill said:

"The enemy are still far more heavily armed in the air but not our new production exceeds his largely."

Reviews Cataract of Disaster

Reviewing "the cataract of disaster" of the last month, he said the puppet government at [illegible] may at any moment be forced to become our foe" and all the ports from the north cape to Northern Norway, to the Spanish frontier are 'potential springboards' for a German invasion.

Although "American production is only just beginning to flow in." British bombers, and fighter strength despite the battle is larger than ever.

Able to Continue Fight Indefinitely

"We flogs and believe that we shall be able to continue the struggle indefinitely and as long as the enemy pleases and the longer it continues the more rapid will be our approach, first towards parity and then towards that superiority which rest upon which in a large measure the decision of "the war depends," Mr. Churchill continued.

At the same time, Dominion's Secretary, Lord Caldecote, told the House of Lords, Britain had lost since Aug. 8th, 94 fighter pilots and 153 fighter planes as against Germany's loss of 774 bombers and fighters.

Vast Masses of Munitions Sent Without Loss

Immense masses of munitions ferried across the Atlantic from the United States, Mr. Churchill said, include "cannon, rifles, machine guns, cartridges, and shells, all without exception the loss of a gun or a round."

Merchant tonnage under the British flag, he added, "is larger than when we began."

The whole British army is at home More than 2,000,000 determined men have rifles and bayonets in their hands, and three quarters of them are in regular military formations."

British foods stocks "of all kinds are much as great as in the days of peace", Mr. Churchill declared.

Lauding Britain's airmen, Mr. Churchill said there in the field of bombing conflict was so much owed by so many to so few."

British homing wonderons. Mr. Churchill said, are inflicting "shattering blows upon the whole technical and war-making structure of the Nazi power."

Even the Nazi legions stood triumphant on the Black Sea or, indeed, upon the Channel, even if Hitler was at the gates of India it would benefit him nothing if at the same time the entire economic and scientific apparatus of German war power lay shattered and pulverized at home."

Mr. Churchill said "it is quite plain Hitler could not admit defeat in his air attack on Britain without great previous injury."

British 'Air' Increase Astounding.

He said Britain has "overwhelming reserves of every type of aircraft and a far greater continuous stream of production" because of "the astounding increase" in output and repair under Lord Beaverbrook, the minister of aircraft production.

Turning to Italy's African drive, the Prime Minister said the French defection had been "deeply damaging" in the defence of British Somaliland now in Italian hands.

France Might Have Fought On

France might have fought on, he said.

"If we had been put in the terrible position of France, how happily impossible, it would have been the duty of all war leaders to fight on here to the end. It would have also been their duty to provide as far as possible for the naval security of Canada and our Dominions and to make sure that they had the means to carry on the struggle beyond the oceans.

"That France lies prostrate at this moment is the crime not of a great and noble nation. Our old comradeship with France is not at an end

Fervent Hope Restored

"The day will come as surely as the sun will rise tomorrow when again there will be a France restored in a liberated Europe to its full glory. Her people are still in the field, recognized by Great Britain and the United States as the sole representative authorities and lawful governments of the French people."

Mr. Churchill did not discuss Britain's peace aims further than of say:

"I do not think it would be wise at this moment, while the hostile races and the war is still perhaps only in its earlier stages to embark upon elaborate speculation about the future shape which should be given to the forms of the new securities which must be arranged to spare mankind the miseries of a third World War."

Nazi Tyranny Must Be Finally Broken

"Before we can undertake the task of remoulding we have not only to be convinced ourselves but to convince all other countries that the Nazi tyranny is going to be finally broken.

"The right to guide the course of world history is the noblest prize of victory. We are still toiling up the hill. We have not yet reached the crestline. We cannot survive the landscape or even imagine what its condition will be when that lofty goal for morning comes."

Discounts Loss of Somaliland

Discounting the loss of British Somaliland Mr. Churchill said "it had been decided sometime before the beginning of the war not to defend the province" and that the British troops were withdrawn "virtually intact for action elsewhere".

Of the 89-year leases on the naval bases for the United States, he said:

"Undoubtedly this process means that these two great organizations of the English speaking democracies, the British Empire and the United States, will have to be somewhat mixed up together in some of their affairs for mutual and general advantage.

"For my own part, looking out upon the future I do not view the process with any misgivings.

"I could not stop it if I wished. No one can stop it. Like the Mississippi it just keeps rolling along. Yet, it will (where) it it roll on, fulfilled inexorable irresistible, in broader lands and better days."

Liberator Bombers

Comparing the casualties of the first great war with those of the current conflict, Mr. Churchill said the slaughter is but a fraction, but the consequences to the belligerents have been even more deadly.

"Thus the great great countries with powerful armies dashed out of coherent existence in a few weeks," he said.

"The entire body—it might almost seem at times the soul—of France has succumbed to physical effects incomparably less terrible than those which were sustained with fortitude and undaunted willpower 25 years ago.

"Although up to the present the loss of life has been mercifully diminished the decisions reached in the course of the struggle are even more profound upon the fate of nations than anything which has ever happened since barbaric times.

Modern Warfare.

"Moves are made upon scientific and strategic boards, advantages are gained by mechanical means as the result of which scores of millions of men become incapable of further resistance and lodges themselves incapable of further resistance and a fearful game of chess proceeds from check to mate by which the unhappy players seem to be inexorably bound.

"There is another and far more obvious difference from 1914. The whole of the warring nations are involved—not only soldiers, but the entire population; men, women and children.

"The fronts are everywhere. The trenches are dug in the towns and the streets. Every village is fortified. Every road is barred.

Future More Favorable.

"There seems to be every reason to believe that this new kind of war is well suited to the genius and resources of the British nation and empire, and that once we get properly equipped and properly started a war of this kind will be more favorable to us than the somewhat mean slaughters of the Somme and Paschendaele.

"If it is a case of whole nations fighting and suffering together, that ought to suit us, too, because we are the most united of all the nations. Because we entered the war upon the nations all with our eyes open, because we have been nursed in freedom and individual responsibility and are the products, not of totalitarian uniformity, but of tolerance and variety.

"Since the Germans drove out the Jews and lowered their technical standards, our science is definitely inferior to ours.

Britain Determined And Able

Mr. Churchill said one of the things we like in war is the definite end is to convince Germany, not by words but by deeds, that British strike force is not to be overcome, not only to go on indefinitely but to break the Nazi power beyond all hope of recovery.

In rejecting proposals, founded on the highest motives, that food should be allowed to pass the blockade to the people of enslaved peoples in Europe, Mr. Churchill said that Britain would not "connive at" they possess ample reserves of food to feed their own people.

But there was another aspect, he declared.

"Many of the most valuable foods are essential to the manufacture of high explosives. Potatoes used to make explosives, potatoes to make the alcohol for motors' spirit. The plastic materials now so largely used for aircraft construction are made of milk.

"If the Germans use these sometimes scarce foods from our women and children, rather than to feed the populations who produce them, we may be sure that any imported food would be the same way, directly or indirectly, or be employed to relieve the enemy of the responsibilities he has assumed."

'Cataract of Disaster'

"Rather more than a quarter of a year has passed since the new government came into power in this country. What a cataract of disaster has poured out upon us since then!

"The truthful Dutch overwhelmed, their beloved and respected queen driven into exile, the peaceful city of Rotterdam the scene of a massacre as hideous as anything in the wars war, Belgium invaded and beaten down, our own country betrayed by Vichy which King Leopold called to his rescue, and the whole capitulating, escaping as it seemed only by a miracle and with the loss of all its equipment over all Vichy France out, Italy in against us.

"Put France in the power of the enemy all its arsenals and vast masses of military material transferred to the enemy's use; a puppet government set up at Vichy which at any moment be forced to become our foe; the whole vast seaboard of Europe from the North Cape to the Spanish frontier, in German hands and ports, all the airfields upon this immense front employed against us as potential springboards or invasion.

"If we had been confronted at the beginning of May with such a prospect it would have seemed incredible that at this time only a period of horror and disaster we should stand erect and confident, yes, masters of our fate and with the conviction of final victory burning unquenchable in our hearts.

"Few would have believed we could survive; none would have believed that we should today not only feel stronger, but should actually be stronger, than we have ever been before.

British and Empire Undismayed

"Let us see what has happened the other side of the scale! The British Nation and the British Empire, finding themselves alone, stood undismayed against disaster. No one flinched or wavered; DAY, some who formerly thought of peace now think only of war. Our people are united and resolved as they have never been before.

"Death and ruin have become small things compared with the shame of defeat or failure in duty. We think only of war. Our people cause. Here, then, is the supreme fact.

Ask for Your Belleville Fair Coupons!

Belleville Fair Coupons Given Away with Every 25c Purchase!

REMEMBER!
2 AUTOMOBILES or TRACTORS
ARE TO BE GIVEN AWAY DURING FAIR DAYS
Aug. 29-30-31
SAVE YOUR COUPONS!
YOU MAY HOLD A LUCKY NUMBER!

BELLEVILLE FAIR BOARD

Suppose this newspaper hadn't a single advertisement!

The momentous happenings of a troubled world would still be yours for the reading. The up-to-the-minute news of your country, your town and your community would still be faithfully recorded.

But just think what you'd be missing. WITHOUT ADVERTISEMENTS, HALF YOUR NEWSPAPER'S USEFULNESS TO YOU WOULD BE DESTROYED.

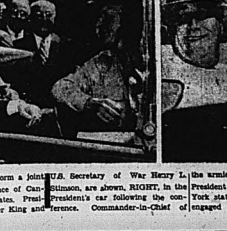
Cereals, meat, bread, fruit and canned foods would be more filling than other people's political opinions. This year's automobile, streamlined train, or transcontinental air service will get you further than columns of dispatches from distant wars.

Let the advertisements help you to live! They list the commodities and services which are vital to your very existence. Here, at once, in your own armchair, you can compare the prices and values of the world's offerings to YOU!

HISTORY MADE AT OGDENSBURG MEETING OF PRESIDENT AND PREMIER



History was made at Ogdensburg, N.Y., when President Franklin D. Roosevelt and Premier Mackenzie King held a four-hour conference and agreed to form a joint board for mutual defence of Canada and the United States. President Roosevelt, Premier King and



U.S. Secretary of War Henry L. Stimson, are shown, RIGHT, in the President's car following the conference. Commander-in-Chief of the armies of the United States, President Roosevelt was in New York state to inspect 90,000 troops engaged in the nation's biggest peacetime war manoeuvres. At the LEFT, the President is pictured with Secretary of War Stimson, Governor Lehman of New York and General Hugh A. Drum.

THE ONTARIO INTELLIGENCER

THE DAILY ONTARIO INTELLIGENCER is published every afternoon (Sunday and holidays excepted) at The Ontario Intelligencer Building, Front Street, Belleville.

ALL'S WELL WITHIN FORTRESS OF BRITAIN

Twelve days and more Britons have stood within their castle walls. Their airmen, heroes of the greatest stamp, have flown over the battlements to make the threatener tremble, to drive his vultures back to the sky whence they came. Hitler has not put a dint in the armor and defence of Britons' strength is as the strength of ten because their heart is pure, and the enemy is only a bandit, a gangster with no ideals but vengeance and selfishness.

What a story of air power Britain has given because her air force is well trained and possesses the skill and courage to achieve.

GREECE IS STEADY

Greece, the friend of Britain, was the object of bitter attack in the Italian press last week. Greece, a Greek ship, had been sunk by some unknown submarine, two Greek destroyers were bombed by airmen and the next day Italy delivered an apology telling that the Italian fliers concerned thought they were British ships.

Greece stands by the British guarantee of her independence and she has faith in Britain. She sees beyond the Italian press smoke, something Italy did not do when Mussolini hustled her into war on the Arab France is not to be back for Hitler's sake. That Greek wisdom is farseeing has been attested.

Once upon a time in history, Greece, a land of small city states, wrote a saga of military prowess which have not ceased to stir the world after twenty-four or twenty-five centuries. Greece represented the great light of civilization in a form that could exercise the finest influence upon the mind of the world. Greece threw back the Persian hordes, whose civilization was of a lower order and knew not the freedom of politics and thought and the love of beauty that the Greeks cultivated. Thermopylae and Marathon are deathless names for the ages, and beyond the fame of the conquests of Alexander the Great are the battles and free association of states in mutual protection.. It acts as if every nation were guided by Hun instincts.

That this agreement may lead to a complete plan for the guarantee of all the Americas from outlaw nations' depradations is said to be a possibility.

This plan is one that has the possibilities of lasting. How different from a Hitler plan which is built upon violence, rapine and speed, treachery and guile!

BLITZKRIEGERS BLITZKRIEGED

Hitler's airmen have suffered twelve days of the blitzkrieg of which he boasts it and for some reason the Germans let up a bit now and then as they did Saturday and Monday.

But the British airmen let up nothing when they go after enemy military objectives as the flights into Germany and Italy reveal. The most devastating raid made by the R.A.F. have been taking place during the recent nights and there is enough to satisfy everyone of the very effective character of these visits by the British air force to German and Italian centres of war industry and to the areas held by the nazis. Heavy smashes have been dealt at Italy on a number of occasions and the Germans have to record severely the same heavy losses and damage to their war factories, their communications, transportation and everything that makes for warfare.

It is believed that so stinging have been the blows at Italy attacks that the industrial capacity of the western part of Germany has been reduced as much as thirty per cent.

Propaganda.

The world, knows they are worthless, just part of nazi propaganda. But British claims of German losses never been proved to be untrue. Facts have always borne them out.

Today's reporting losses of enemy planes the British Air Ministry takes every pains to see that a false plane has been destroyed before it is counted. Everyone has noticed in the British reports the casualties to the nazis, there is no count given in the total losses to British planes. The number of planes which the Air Ministry has not proved. This means that the British reports are of the enemy losses are doubtless much greater.

This British exactness is one of the factors in this war. It is a factor which will have much to do with the final story. Exactness goes with truth.

"Rock" Will be Hard to Crack

(By General Sir Alexander Godley)

Gibraltar still remains the key of the Mediterranean.

Conditions have changed very much since I was governor there. But there are certain factors which lead me to think that, in spite of the new developments, the fortress is still a very tough nut to crack. France has a very good chance of our being able to hold it, as we did during the siege from 1779 to 1782.

Then the fortress was attacked by French and Spain. Now it will be attacked by Germany and Italy, probably with the aid of non-belligerent Spain.

x x x

The factors in question may be considered from the point of view of the three elements and the three services, namely:

1. The air.—Gibraltar has always been attacked by German, Italian and French aircraft, with little result.

I believe it to be difficult for hostile aircraft to obtain good results from anti-aircraft fire in up-to-date and ample. The Rock presents a very small target. It is only three miles long by one mile wide, with its top, 1,400 feet above.

To be sure of hitting the harbor the town, or dockyard, the only worthwhile objectives, aeroplanes would have to fly very low.

To do this is particularly difficult in consequence of the tricky winds and innumerable air pockets which surround it.

Moreover, the exist for the Royal Air Force and the Fleet Air Arm to attack them.

2. The seas and the navy.—Now that Italy has entered the war, disposed of, our naval situation in the Mediterranean is very much changed for the worse, and I see no reason to believe that our sea communications with Malta and Egypt can be severed.

Moreover the great siege an attack from the Spanish coast by sea, across the bay, is a most hazardous one. Our ships was repulsed with great slaughter.

Finally, sea and land attack. Hitler already has large forces in South France, in addition to those in Spain, and I have seen it stated that there are 100,000 German troops in Spain posing as civilians.

I took it must be remembered that the only approach to Gibraltar by land is by the narrow isthmus. The flanks of this isthmus rest on the sea, and are entirely impassable to tanks. The isthmus is very strongly defended with every conceivable modern mechanized forces.

There is no question of turning the flanks of the defence by land. The sea flanks are closely watched by the Navy and the Fleet Air Arm, who would be able to give very effective support to the direct defences of the fortress.

Moreover, the question of the heavy artillery and gun-power of the fortress.

There is absolutely up-to-date, with the most modern armament and every gun emplacement to be able to deal effectively with hostile land operations on the Rock. Every gun is protected with reinforced concrete and steel shields.

During the Spanish civil war, General Franco had heavy guns and howitzers mounted at various positions which were well known to the members of the Rock. These may be there still. If they are they will be of little use against the Rock.

Big and long-range hostile guns further inland in Spain, would have a long range target, but would not affect the security of the fortress.

This brings me to the point that, both as regards attack by land, sea and shelling from the land, Gibraltar has wonderful facilities for defence.

The Rock is honeycombed with tunnels, galleries and caves. All in the town itself, the old casemates, walls and ramparts are of great strength and solidity.

For the last two years, deep underground shelters have been dug below these, and in the Rock itself bomb-proof barracks, bomb-proof accommodation for the whole garrison and population of the fortress.

There remains the question of food and ammunition. There are no doubt large stores of both, and as long as we have command of the Mediterranean there is no reason to fear that that further supplies can be ensured.

The water supply is ample, and I believe that any damage done to the water-catchments can be made good by the use of wells.

x x x

The importance of the Rock goes far beyond the question of prestige. Every British child for generations has learned to regard Gibraltar as an impregnable fortress. Its downfall would be a considerable moral blow to us.

But now that Italy is in the war, there is this further point: Capture of Gibraltar by the enemy would enable Italian submarines to pass out to the Atlantic and harry the ships bringing food and supplies to the United Kingdom.

Now weigh up the considerations I have set down and I think you will agree with me that the Rock, with its impregnable fortress, modern instruments of warfare, will at least put up a prolonged fight against any attack.

So Mussolini's submarines will be itres.

OFF THE RECORD

By Ed Reed



"Whaddya mean I don't love you! Ain't I taking a slow train to make the separation less sudden?"

LOOKING BACKWARD

GLEANINGS FROM OUR FYLES OF BY-GONE YEARS

20 YEARS AGO

August 20th, 1920.

Mr. O. G. Publow, Chief Dairy Instructor for Eastern Ontario, is inspecting a number of cheese factories in this section this week.

Miss Marion Coon of Lindsay, daughter of the Rev. C. H. Coon, President of the Bay of Quinte Methodist Conference, left yesterday for China where she will enter upon her duties as a missionary.

Captain Church has returned to the city from New York City. Mr. Harry Deacon of Toronto, Inter, N.Y., an old Belleville boy, is visiting friends in the city.

At the Cobourg Horse Show, Model Queen, owned by Mr. Clarence Vermilyea, was first prize in the district runabout class and also first prize in the ladies' district runabout harness or roadster class.

30 YEARS AGO

August 20th, 1910.

Mr. P. W. Lake of Kingston has invented a safety airship which promises to revolutionize aerial navigation.

Mrs. Robert Fanson of Exeter, Ontario, is visiting her sister, Mrs. Massey, Forth Street.

Major D. Ramsay is spending a few days in Toronto.

Mr. Douglas Leitch, son of a former pastor of Holloway Street Methodist Church, is visiting friends in the city.

The steamers Brockville, Varuna and Aletha will from now on be a part of the fleet owned by the new company known as the Ontario and Quebec Navigation Company.

40 YEARS AGO

August 16th, 1900.

Mrs. Ed. Dann and two children of Rochester, N.Y., are visiting friends in the city.

Mr. Robert Wilson, Sr., left yesterday for Hamilton where he has accepted a position.

Mr. James Lowrie has returned home after spending the summer at Old Orchard Beach, Maine.

The Rev. T. J. Thompson, Rector of John Street Presbyterian Church, who has been enjoying some time in the Old Country, has left for the north shore.

Mr. William Nelson (who has been in the employ of Messrs. Aldridge & Clarke, grocers, for some years, has resigned to accept a position as traveller for a wholesale tea firm.

Mrs. R. Powell and Mrs. J. Powell, left last night on the steamer North King for Rochester to attend a Methodist Conference in Buffalo, where they will visit friends.

50 YEARS AGO

August 20th, 1890.

The Dominion Day Sports Street are in a wretched condition owing to the much water being put on them by the sprenzler. Surely some way can be devised to avoid this nuisance.

Mr. James White of Madoc was in town today.

Mr. and Mrs. J. J. B. Flint have returned home after spending some time at the 1000 Islands.

Mr. and Mrs. F. F. Armstrong have returned home after visiting friends in Atwood, Ontario.

Mrs. A. T. Hunter and family have arrived here from Kingston to reside. Mr. Hassell is employed in the G.T.R. shops.

Mr. Alfred Ellis, butcher, who left here some time ago to reside in England, has returned to Belleville.

What's the Answer

BY THE ACE CAMERAMAN

(Distributed by the King Features Syndicate, Inc.)

1.—A certain manufactured article is subjected to the following tests before it is labeled fireproof: It is filled with papers, sealed with fireclay and subjected to gas flames in a roaring furnace. After it is red hot it is dropped quickly into a thirty-foot height to a concrete block. It is then reinspected to a test of 1,000 degrees C., chilled with water and then broken open. What is the article?

2.—From whence did the Tommy gun derive its name?

3.—In the British West Indies is a little island known as Les Barbadoes. What does the term mean and why is it so named?

4.—At this season of the year the snails are flooded with wish-you-were-here postcards. How long has this mailing medium been in use?

5.—July is considered one of the hottest months on the month that brought freedom. In addition to United States and France name three other countries.

6.—Since the time of Noah's Ark the world's population has shown an increased manifold. See if you can name the estimate for 2,000 millions; (b) century; (c) sheep.

7.—It has been suggested that a mammal indigenous to Australian waters be kept in salt water pens in the sea, and be used as a useful hide. What is the creature?

Answers

1.—A safe.

2.—It derives its name from the late Col. J. T. Thompson.

3.—The term "wooded ones"; the name was taken from the downward-sloping, fine-grow covering of the fig tree found there by the Spaniards.

5.—Since October 1869.

5.—Turkey, Holland, Argentine, Brazil, Peru. There are several others.

6.—(a)ma. 100,000; gorillas, 1,500; sheep 670,000,000.

7.—The manatee or sea cow, bottled up in the Mediterranean for some time to come.

RINGERS KEEP IN TRIM

London (CP)—The government order banning ringing of church bells except in case of invasion or hit British bell-ringers hard. In peacetime practising bells hand bells behind closed doors of churches.

MISTAKE CAUSED DEATH

Bombay, India (CP)—A verdict of "death by misadventure" was returned at the inquest held today into the death of Dr. Bernard Mountain. It was believed he took two tablets, thinking they were sleeping awoke, forgot he had taken them and took two more—fatal dose.

LIQUOR ON WHEELS

Bombay, India (CP)—Mukund Pednekar and Raghunath Mate's new motor lorry, a novel way, they carried the liquor in the tubes of cycle tires.

THAT BODY OF YOURS

By James W. Barton, M.D.

Salt Free Diet in Diarrhoea

While the majority of people are more or less constipated, there is a large number that have a persistent diarrhoea which at times makes the emotions cause an irritation of the lower bowel and it is in a continuous state of slight irritation. In the slight cases there is a little mucous present and it is called mucous colitis (colon is the name of the large intestine). In the severe cases it is called ulcerative colitis because the surface lining of intestine is ulcerated.

The treatment for colitis is trying to teach the patient to acquire calmness of spirits and avoid rough foods.

However, there are some cases of diarrhoea not due to emotional disturbances. Dr. H. Salomon, Buenos Aires in the states Gaceta Al Medico states that the diet treatment in these cases is avoiding foods containing salt and following foods low in table salt are: sweetened white bread and rolls, rice, groats, prepared with water or else milk and sugar, eggs in every form, fruits, sweet juices, nuts, raw meats, puddings, tarts, sweets, ice cream, fruit juices.

The reason that salt in the food causes diarrhoea is that salt draws water from the tissues and hence the wastes in the bowel become too fluid.

A pure fruit diet, like the apple, banana, or pineapple cure, is also strictly because it is free from salt.

The skin, containing a large amount of salt, is the principal place of salt storage.

Dr. Salomon advises that table salt should not be used in cooking. This cutting down on foods rich in salt, such as bacon, ham, corned, pickled or salted foods, is then, good advice for those with a tendency to diarrhoea to follow. However table salt is helpful for necessary nutritional purposes. The body needs a large amount of water and salt to keep it in the tissues. The weight of water in the tissues.

One other group that should avoid or cut down on table salt and salt foods are those who are overweight. Salt holds water in tissues in the body holds 3 1-3 pounds of water. Hence the reducing diet in addition to this excess water in their fat tissue, can actually hold extra water for many times if they eat too much salty food.

No Bed of Roses

London, Aug. 20 (CP)—The crew of the minesweeping trawler Cape Argona, which struck an Admiralty communique reported they shot down a German plane after successfully achieving the highest ambition of every minesweeping crew—the success to keep Britain's ocean highways clear of mines and the harbors open for the needs of commerce.

When the Rinoria's guns brought down the raider, they had their revenge for all the straffing and bombing of defenceless fishing craft by the hands of German airmen.

Here, from the lips of the crew, is the story—and an idea of what a typical day at sea involves:

1 a.m.—Enemy plane appeared from starboard. Dropped five or six bombs. Near misses. Flew between two ships. Opened fire on the plane and compelled him to withdraw.

11 a.m.—Another enemy aircraft sighted at 5,000 feet. Bombs dropped.

1 p.m.—Enemy bombers circle around at 6,300 feet. Bombers got into position and dived. Machine guns from which fell fairly close and some splinters damaged our float.

Rural Honesty

There are more than 6,000,000 rural mail boxes in the United States, and most of them have no locks. Yet the annual number of robberies from them is about the probably the lowest ratio of such thefts to the total number of opportunities would present in Canada, says the Windsor Star.

This is just the result to be expected in honesty. City dwellers are amazed at the manner in which farmers leave their homes, with not even thinking of locking the doors as a matter of course. Nothing. It is taken for granted that all will be safe when they return. People who live in cities will not dare, if they are wise, leave their homes unlocked.

In recent years, it is true there has been a decided rise in the number of robberies in farm homes. Usually, however, the culprits are either hired help who have drifted into the district, or persons who have come into the district who use automobiles to raid farms. Very seldom is such a theft committed by a permanent resident.

Hurting regard for the amount of valuables on farms, in the form of livestock and farm machinery, is surprising there are not a great number of robberies. The only explanation is the honesty generally of rural people. In this respect they are the finest people in the world. The High Command must have the same feeling, for the last one in Jail—New York Times.

This Madness

A letter in very few lines, which tells it all, appears in The New York Herald Tribune, called to our attention by a reader now abroad. It is written from Montreal and is as follows:

"We Must Kill These Men All"

To The New York Herald Tribune:

To Americans, German actions seem unspeakable and monstrous cause torture, robbery and murder; not as a part of sane behavior.

To a young German they are.

In Canada there are German prisoners of war. Duty puts one in touch with them. One young aviator is personable, well educated and charming. Just before leaving him, I said, "No Canadian can understand how decent boys bring themselves to machine-gun women and children."

In surprise, he replied, "But, why not? We are at war. They're our mines. We must kill them all!"

We must, and Americans must not die.

H. C. MAJOR.

Montreal, Canada, Aug. 7, 1940.

There is no alternative to the conclusions reached by the writer. Curing German madness is simply restoring the law of God and man on this earth. The war is a Christian crusade. There is no other word to fit.

Generous Gift

The British Government have received many generous gifts from Princes and Legislatures within the Empire for the prosecution of the war. The following are some of the contributions recently received: £250,000 from the Sultan of Johore; £975,000 from the Federated State Council; £50,000 from the Maharajah of Hyderabad towards the expenses of the two fighter squadrons of the R.A.F. which bear his name; the Nizam's gift of pesos (£15,000) from Bikaner State and the loan of as many Camel Corps of infantry as possible for the Indian Army; £1,000,000 from the Federated Malay States, and supplementing a gift of £1,000,000 contributed last September; a gift of £10,000 from the Legislature of Bermuda; £10,000 from the Legislative Council of the Malay State of Kelantan; £10,000 as a first contribution from the Government of Basutoland; 180,000 rupees from the Council of the Maldive Islands; contributions from each from the Gold Coast, Sierra Leone, Gambia and Nigeria, and from the Falkland Islands.

A first instalment of the Australian Air Force Overseas War Fund has just been received by the British Government.—London Daily Mirror.

The End of an Entente

France was a house divided against itself. Her foreign policy was controlled by a small group of activists who were responsible to a Government of shifters, who spoke with many voices. The danger of protestation would frighten the Germans. Parliamentary groups of the Parliament was much under the influence of the activists and the colonialist ex-Ministers, while the country as a whole was peaceful and pacific. It was the activists—whose spiritual home was in the Quai d'Orsay—who ruled and was extremely wide and proved to be treacherous. Their policy of appeasement and their belief that the nests had not believed in the disastrous policy of blind and selfish appeasement of the Activists or the isolationists, things would have been different. The Isolationists in Parliament had been more courageous and asserted their principles derived from the pacifism of the country, we should not have had Munich and what the military value of the Entente really was would have been clear. There were too apathetic to press their views and the activists were too glupid to see the folly of their way and Parliament was content to vote self-seeking to assert itself. The activists, some of whom were bought agent by evil men, but many of whom were sincere adherents of their creed, were determined to carry France into war, but not through any fault of theirs. This complex came as a very great surprise to a majority throughout the English-speaking world, and most of all to the people of Great Britain. It was the result of the failure of the relations between Paris and London. Had the Entente been what it was thought to be indissoluble and the French people and Government been able to go on with the war at all costs until complete victory was achieved.—Sunday Review.

What is Truth

A middle-aged German woman has just been sent to jail for three months because she "questioned the veracity of German official communiques."

Poor lady! She hadn't read the unexpressed implications of the "Lying Tempt" as faithfully as she should. She should have known that the Nazi Government regimes the only persons privileged to question the veracity of official communiques are those who conduct them. Now, no doubt, she knows that the world is no dreamy abstraction under such regimes, but merely a hell. Hitler's regimes lies behind it. The High Command must have the same feeling, for the last one in Jail—New York Times.

SEVEN BROTHERS ENLIST

Melbourne, Australia (CP)—George Kyneton, who enlisted in Melbourne, was the seventh of brothers to join up. Their father was killed in the last war, in which two of the brothers also fought.

Newest Notes of Science

Science News Service

A new attachment holds doors open at five different angles.

The highest speed of sloths, the slowest animals, is about one mile an hour.

Manufacture of plastics from coal tar beans is being planned by the Brazilian government.

A new stapleader can be converted into a kitchen chair, an ironing board or a bird bath.

The largest nickel deposit in the United States has been discovered in southern Nevada.

The United States took 231,836 of the 326,000 bales of raw silk exported by Japan last year.

Ventilated sporting metal guards have been invented to prevent polish applied to finger nails smearing.

A photoelectric phonograph has been developed that transmits sound that is reproduces over a light beam.

The Swedish government has extended its control of the manufacture of potato starch for three more years.

A device to close windows in event of either rain or fire has been invented by a resident of Reidsville, Pa.

"The Needle, Watson"

Is fellow who owns a popular-priced '37, began to have trouble with it this year. It took to missing on the left side. Then he took it to a garage for a valve overhauling, but it continued to lie down about once a day. So he took it to another garage, lifting the hood and futilely tinkering, the mechanic found the trouble, the reasoning rage. He struck the engine with the head of a monkey wrench he was holding. The engine immediately started to purr. After a few days, he simply struck the engine whenever it died, and it always started. He took it to a garage to have the engine fixed, but he was no more engine trouble, but he began to worry about the mechanic. Finally he seemed to him that the engine had a malevolent personality of its own. It was quite a relief when he learned that cars of certain manufacture are notorious among service-station men for a faulty needle valve in the carburetor and that the best cure is to hit the engine block with a stick.—The New Yorker.

Always a Thorn

Germany would have a lot less to worry about if the countries she has conquered were completely under the Nazi heel. As it is, enough has been saved from the wreck of the invaded countries to be the despair of the Nazi war lords.

Polish destroyers and submarines which escaped Hitler's first thrust of the war did considerable damage to German shipping. Several Norwegian and Danish ships, which fled into Allied ports, have put to sail carry much of the material used against them. The Dutch navy and air of the French fleet is under British control and therefore helps the British war effort. Recently Dutch consuls all over the world have been closed down as the Netherlands for military service.

While the Nazis claim that it was reported that several score of Norwegian fliers arrived in Toronto to join the Canadian section of the fight against Hitlerism. They will be welcomed as members of the great Norwegian Legion to battle beside British and Canadian troops against the common enemy.—Kitchener Daily Record.

Only Alertness

It is now disclosed that the Nazis destroyed a considerable number of "dud" parachutes over England when they found that the silk with which they were picked up and examined, the alertness of the British public, which includes about every class in civilian life and which has proved, after all, have been bad news for the Nazis. These "dud" parachutes have been declared an attempted hoax, but certainly not one with great results for British defense. Neither panic nor alarm, but common sense caution and watchfulness, followed. British phlegm was not penetrated.

It is also clear that behind the menace of the Fifth Column in British Isles has been frustrated, but that necessary steps have been taken. There are several of them, but one is particularly in confinement. The incident, this week, of the discovery of parachutists in only one thing plainly: it will go mighty hard on any Nazi parachutist found who has fallen from the air and expect to do things. There is no room in the British Isles for any unplanned day and night for this sort of warfare, and the chances are great that, should the defenders doubtless include a considerable number of women, they hadn't a chance, what chance would they carry have?—St. Catharines Standard.

THE VICAR FORGOT

Harby, England (CP)—Parashots ran for their rifles when the church bell in this Leicestershire village rang at 2 a.m. They were relieved to find that the vicar had rung the bells merely from "force of habit."

Flotillas of Motor Launches Operating on Inland Waterways And Various Rivers in Britain

New Fleet Added to the Royal Navy to Protect Britain from Nazi Invasion

MIDGET WARSHIPS

Written For The Canadian Press

By JULIAN MOCKFORD

Argus South African Newspapers Correspondent

London, Aug. 20—(CP)—The Royal Navy has a brand new fleet.

This was the chief discovery by war correspondents in the latest run around Great Britain's defences which constantly are being both strengthened and extended.

The fleet now is operating on various rivers and other important inland waterways, its units being a series of flotillas of motor launches.

From reedy lairs these armed speedboats dash away at 30 knots along narrow streams and broad reaches in order to guard them against a sudden swoop by the Germans, whether by air-borne gliders, carrier planes or parachutes.

Many of these waterways which should now be swarming with fishermen and yachtsmen have been swept clean of all holiday craft so that the Navy may have all sight-only exclusive navigation rights with the areas.

While the navy operates these picturesque flotillas, supplying the officers and sailors, the army contributes non-commissioned officers and men who form gun teams aboard each motor launch.

Tommies Enjoy Work

The Tommies thoroughly enjoy acting in the capacity of marines, turning out like lightning from their tented billets to man the midget warships when the naval commander sounds the alarm.

Even the possibility of Nazi seaplanes coming down certain wide stretches has not been excluded from the calculations of the Admiralty and the War Office whose naval river rovers are fully capable of dealing with the first comers while signalling for reinforcements from troops bivouacked about the surrounding countryside.

As guest of the naval commander I was privileged to take a short cruise in a motor launch which was armed to the teeth and sped through the bewildering maze of waterways with a local yachtsman, seconded by a home guard, as pilot.

As in the south, divisions in position along the east coast are all on tiptoe and expectant, with news reaching them of the enemy busy building flat-bottomed boats.

All of August and certainly half of September are regarded as a good weather period for invasion operations. In consequence, elaborate training exercises being carried out daily along the coasts have a special meaning for those engaged in them.

Awakened by Nazi Bombers

Every night during the tour of these coastal areas I was awakened by the engines of Nazi bombers making their raids, followed soon after by the reassuring music of British fighters.

Once while leaving a town in which we had lunch, I saw a Nazi "lone eagle" dive from a cloud like a racing shadow against the sunfilled sky and bombscape. A moment later a salvo of bombs exploded on the outskirts of the town. Then, as the bomber raced towards the clouds again, smoke and flames belched from some warehouses.

In another district where our road skirted a forest a small block of trees which where incendiary bombs the previous week had burned down a block of trees, also in a coastal town. I examined the ruins of a beach restaurant, shattered to fragments by a high explosive bomb, and on the beach several cottages were slightly damaged.

These latter, which were being repaired, forced my attention to the anti-lift technique which now is necessarily being adopted by dwellers in bombed British towns. Just as soda is to yeast in cakes so sand caused to their antilift so do good neighbors, whether or not members of organized services, rush to repair damage received in homes during an air-raid.

After the casualties have been taken to hospital and the fires extinguished, repair gangs restore the roofs, walls, windows and ceilings. In some cases it is necessary to replace beds, blankets and tables before such homes are again livable.

Battered Homes Restored

All this work is being done in a generous community spirit and there are remarkable stories being told of how battered homes have been restored within a day or two.

In restoring homes women are playing a large-hearted part—indeed their services generally in the present emergency are magnificent. I found evidence of this everywhere.

In villages dotted among fields where poppies now flame among yellow corn, middle-aged women and young girls muster under self-chosen leaders in order to act as air-raid watchers. Quite unofficially they post observers at various watch ago points by which they go on horseback, bicycle or shankspony.

Between whiles they do rifle-range practice, smiling good-humoredly when men passing by call them England's amazons. These petticoat commandos, working outside the scope of official Home Guard voluntary organisations, form a brightly coursing spectacle in the local countryside. Groups of a countryside dominated by a single soldiery which, in peacetime, sham battles, vigorously keeping trained against Hitler's "der tag."

All Rail Traffic Between Zones in France Suspended

Vichy, France, Aug. 20—(AP)—All railroad traffic between occupied and un-occupied France has been suspended by order of German authorities, it was officially announced today. No reason was given for the action.

Railway and all other forms of traffic between the two zones were forbidden in the German order for the coastal strip of occupied territory between Tours and the Spanish border.

Highway traffic across the zone frontier between Tours and the Swiss border still is permitted.

(Similar sudden interruptions of traffic by German authorities in the past have been interpreted as signs of impending large scale military developments. Passenger traffic on German railways was suspended just before the invasion of the Low Countries.

NAZI RAIDERS OPERATE SINGLY OVER WIDE AREA

Five German Planes Shot Down in Yesterday's Scattered Raids

SOME PROPERTY DAMAGE

Three British Fighting Planes Lost but Pilots of Two Saved

London, Aug. 20—(CP)—German planes were believed to have flown over a southeast inland town after daylight this morning following night raids over a wide area of Britain.

The Air Ministry announced this morning that five German planes had been shot down in yesterday's scattered raids over England and South Wales and three British fighters were lost, the pilots of two of the British craft were saved, however.

A bulletin was issued stating:

"During the night enemy aircraft operated for the most part singly but over widespread areas of England and South Wales and also over a few districts in Scotland.

"Damage was done to houses and other property in some towns in northeastern England and the midlands and in a town in southwestern England.

"The majority of the bombs, however, fell in rural areas, causing very little damage.

Number of Casualties

"A number of casualties were caused, some of which were fatal.

"Reports received of yesterday's operations confirm that another enemy aircraft was destroyed by our fighters, making the total five for the day. Three of our fighters were lost, but the pilots of two are safe."

Last night's raiders used high explosive, screamer, flare and incendiary bombs.

Lone raiders dropped from 15 to 20 bombs in one midlands town. Several houses were demolished and a school and a motion picture theatre were damaged, but townspeople were in shelters and casualties were low.

Six bombs, some of them screamers, were dropped on midlands town, demolishing two houses and causing a few casualties, some fatal.

Three high explosive bombs landed simultaneously in a straight line in a northeast town, demolishing the rear part of a laundry and razing two large houses. Damage was caused over an area of about a square mile in which many had to abandon their homes.

Man Killed Watching Raid

There were few casualties in this town, one of them a man killed by bomb fragments while watching the raid from his door.

A single raider over a southeast town dropped six bombs in a line in the playground of the village school, another on a farm and the rest on arable land belonging to the local home guard commander, who said there was "no damage whatever."

The night's raids, heaviest in the northeast coast, covered the second lull in three days in the German mass daylight raids. Yesterday's respite was held here to be due to a need of the German air force to reform squadrons battered in raids Sunday, when the British brought down 145 planes.

Most of the incendiary bombs dropped this morning fell in the northwestern districts. Damage was slight, however. In this area one German bomber was believed brought down.

AT THE CAPITOL

"They Drive by Night."

Warner release of a Mark Hellinger production.

The players: George Raft, Ann Sheridan, Ida Lupino, Humphrey Bogart, Gale Page, Alan Hale, Roscoe Karns, John Litel and George Tobias.

Now at the Capital.

A vigorous yarn, it packs into its 93 minutes running time all the ingredients of swift entertainment. Above all else, it gives Ida Lupino up to the present has very little of importance to do, the opportunity for a substantive performance—on which opportunity she cashes in to the fullest extent. Although billed after both George Raft and Ann Sheridan, it is probably he Miss Lupino who will leave the clearest impression with the audience.

Starting out as a treatise on the gents behind the wheels of the big transports on the "long haul," it branches out half way through, with a side track and becomes a different treatment of pe goode ole Yarnsaggle. This is when the dramatic abilities of Lupino are brought to the fore, as partners in a one-truck transport business, George Raft and Humphrey Bogart are involved in a series of hairbreadth adventures on the road, the final one of which results in an amputated arm for Bogart. This causes the business to disintegrate and Raft to go to work for Alan Hale. While in his employ he becomes the object of the dishonorable intentions of Hale's wife, Miss Lupino. Determined that she will get that his loyalty to Hale will always prevail at all costs, but realizing he between them, Ida murders her husband, only to find that George has eyes only for Ann Sheridan. Remorse and hatred begin to creep into her mind, leading up to eventual insanity in which she accounts for the majority of her subjects complete the bill.

AT THE McCARTHY

"An Englishman's Home."

"An Englishman's Home," the epic drama of a war-time England, is heart-rending story of a typical home life disrupted by espionage agents, blasted by bombing raids and temporarily overrun by parachute troops, is the current picture attraction at the McCarthy.

It is a picture that is different! Its timeliness, with the present European situation makes it realistic drama as well as being powerful entertainment. And when you see that indomitable British spirit triumph over the insidious spy machine, every Canadian will be glad that it was placed on their "must see" list.

The scene opens as the Brown family welcome their father home after a long-term of duty. During his absence, the daughter Peggy, played by Mary Maguire, falls in love with scheming enemy spy agent who obtains the good graces of the family by showing a common interest in radio with the younger lad. Secretly, however, the agent is using the brother as a dupe in order to establish his alibi in the Brown home with which he directs enemy planes over England.

The picture is packed with thrills and interest right from end to end, with the arrival of the parachute troops in the Brown home being one of its many highlights. The home is covered by the insidious spy with a barricade it against the arrival of the English troops, but most members of the family are allowed to escape by the treacherous spy agent before the arrival of a R.A.F. plane which bombs the home and radio station which is leading enemy over London.

The climax shows the power of the British forces, the air force, the army and the navy, as it finally gains control over the raiders and frees England from the "mad men of Europe."

AT THE BELLE

"Forty Little Mothers"

"The Story of Forty Little Mothers," heartwarming comedy starring Eddie Cantor, is now playing at the Belle theatre and registered definitely as one of the big laugh hits of the season. It is a new Eddie Cantor that the audience meets. The Prince of Comedy emerges as a real actor. Minus his wisecracks, he plays a very beautiful professor who inherits a baby after he saves its mother from suicide and incidentally annexes a lot of trouble.

Cantor proves definitely that he does not need a chorus of a hundred beautiful girls in order to get a background for his talents. He has forty of Hollywood's prettiest models in "The Story of Forty Little Mothers" but they are an important part of the story. One of the picture's surprises is the presence of Judith Anderson, Broadway stage star, in the role of the girls' boarding school mistress. As may be expected, Miss Anderson turns in a brilliant characterization. Rita Johnson is seen in the mother of the baby and gives a deft and sympathetic performance. Hyde Westman supplies some fine comedy as Miss Anderson's stooge.

Others who add to the enjoyment of the picture are Ralph Morgan, Bonita Granville, Diana Lewis, Margaret Early, Martha O'Driscoll, Charlotte Mineau and Louise Seidel, not to mention Baby Quintanilla, the eight-months-old infant of the tale who is without doubt one of the most ingratiating and amusing babies ever to make an appearance before the cameras.

"Phantom Raiders"

Nick Carter, in the person of Walter Pidgeon, again plunges into lurid adventure in "Phantom Raiders" second of the series built about the famous detective of fiction, now playing at the Belle theatre. This time the scene of adventure shifts to the Panama Canal Zone where Nick exposes the machinations of an espionage ring, aided by pretty Florence Rice and Donald Meek, the eccentric bee keeper who carried the comedy load in the first series.

Joseph Schildkraut, John Carroll, Nat Pendleton and Stiffi Duna are all in supporting roles.

DON'T MISS THESE BIG Give Away VALUES At Walker Stores

WEDNESDAY THURSDAY FRIDAY SATURDAY August 21st to 24th

STORE CLOSES WEDNESDAY 12 O'CLOCK NOON

40 INCH **FACTORY COTTON** **20c yd.**

27 INCH **WHITE FLANNELETTE** **8 yds. $1**

SUPER SERVICE **YARN** Khaki, Air Force Blue, Med. Grey, Navy. Enough for 1 pair Socks. 5 oz. ball **85c**



New Fall Bags $1.98

Expert workmanship and unusual style details combine to make these bags stand out in smartness, beautifully lined, fitted with change purse and mirror and usually sold at a very much higher price. Black — Brown — Navy.

BETTER QUALITY **Children's Sockees** Priced to Clear **19c pr.** Regular 25c and 29c Values

CELASUEDE **PYJAMAS and GOWNS $1.00**

Several smart styles in two-piece Pyjamas and Gowns. Lace-trimmed and tailored models. The colours are Ice Blue and Tea Rose. Small, medium and large sizes.

Pyjamas and Gowns of this quality usually sell at $1.98.

3 THREAD SI GAUGE RINGLESS **CHIFFON HOSE 79c pair**

You'll be delighted with the sheer beauty of these hose featuring long-wearing qualities. Be prepared for emergencies by buying several pairs — and save money too. Three gorgeous Fall shades: Joyous, Cinnebar, Plantation. Sizes 9 to 10½.



COTTON SHEETS

Approx. 70" x 85" Made of a good quality white sheeting (no seams in centre) 2½ inch hem, easy to launder. You will want several of these when you see them. EACH **$1.00**

SCATTER MATS **50c** 26" x 50" Rag mats woven in hit and miss patterns of new cotton rags, fringed ends. Special each 50c.

PRICED TO CLEAR 12 ONLY **Children's EARLY FALL COATS** Sizes 6 to 14 years. **$5.95**

COTTON CRASH **Bed Spreads $1.79** 80" x 100" Made of a heavy quality cotton crash, natural colour with attractive stencilled patterns of Rose, Brown and Green; the borders are finished in plain colours. These spreads are made in England and are outstanding value.

ESMOND **Baby Blankets 50c** Baby Blankets of a good quality cotton eiderdown in baby Pink and Blue with Toyland patterns. Approximate size 30 x 36 inches. Fast colours. Moth proof. Blanket stitched edges. We suggest that you buy your requirements during this Special Sale.

Sale! Big Bath Towels RUN OF THE MILL





49c EACH

Here's a value that is "tops". Big thirsty Bath Towels — featuring good weight — softly absorbent — Large size — Cotton Terry. Luxurious towels that stand up under the most vigorous use.

A REGULAR **75c** VALUE. **49c EACH**

WALKER STORES, LIMITED BELLEVILLE

"LOTUS" YARDLEY'S NEW PERFUMED COLOGNE

● Come in and try a sample.

$1.10 and $1.95

DOLAN THE DRUGGIST Phone 138

They'll Do It Every Time By Jimmy Hatlo



PERSONALS

ENGAGEMENT ANNOUNCEMENT

The engagement is announced of Anita Jean, youngest daughter of Mrs. Jessie Badgley, and the late Albert Badgley, Belleville, to W. J. G. Wilson, L.A.C., son of Mr. and Mrs. W. J. Wilson, Winnipeg, Man., wedding to take place soon.

ENGAGEMENT ANNOUNCEMENT

Mr. and Mrs. Bullerfield wish to announce the engagement of their daughter, Georgina Mary, to Mr. James Hubert Ewing, only son of Mr. and Mrs. John Evans, Westboro. The marriage will take place early in September.

Miss Mary Julia Graham, Ottawa, was a week-end guest of Group Captain and Mrs. J. A. Sully.

Mr. and Mrs. Ray Bush and family, Napanee, moved Saturday, to this city, where Mr. Bush has secured a position.

Mr. and Mrs. Thomas Martin, Mr. and Mrs. Elmer Martin, Miss Elsie Maynes, Mr. and Mrs. Bill Mauch, all of Trenton, visited Mrs. Martin's mother, Mrs. Angus Martin, North Park Street, over the week end.

James Clarke, eldest son of Mr. Frank Clarke, of Hastinmore, Sask., formerly of Shelburne, spent a few days last week with his uncle, J. M. Clarke, Rosemount, before taking up duties in the R.C.A.F., at Regina. James is the third member of his family to enter the country's service. One brother is with the R.C.A.F., at Trenton where he is taking a special course before leaving for St. Thomas while another brother is on a destroyer in convoy duty at Halifax.

WEDDINGS

McGUIRL—LAVOIE

St. Luke's Church, Ottawa, at seven o'clock on Saturday evening was the setting for the wedding of Pearl Mary Lavoie, daughter of Mr. and Mrs. Alfred Lavoie, to Stanley Alexander McGuirl, R.C.A.F., Trenton, eldest son of Mr. and Mrs. Norman McGuirl, Rev. Cecil Steen officiated.

Mr. Leonard Southwell St the organ, and Miss Ada McGuirl, sister of the bridegroom, as the soloist, sang, "Because".

The bride, who was given in marriage by her father, wore a floor-length gown of ivory soutache lace over taffeta fashioned with Peter Pan collar, fitted bodice and long sleeves with cuffs to point over her hands. The full skirt touched the floor. The bride wore a tulle veil which was held in place with a coronet of seed pearls and orange blossoms.

Miss Edith McKay attended the bride as maid-of-honor, and Miss Irene Lavoie attended her sister as bridesmaid. Miss McKay wore a gown of blue sheer over matching taffeta designed with smocked bodice, full skirt and short puffed sleeves. Her headdress in halo effect was adorned with a hair-ring of blue veil and she carried a colonial sheaf of flowers. Miss Lavoie wore a similarly designed gown of pink sheer over taffeta. Her headdress, in halo effect, was adorned with a matching pink veil, and she also carried a Colonial sheaf.

Horace Cross, R.C.A.F., Trenton, attended the bridegroom as best man, and the ushers were Mr. Gordon Pawson and Mr. Harry McGuirl.

Following the ceremony a reception was held at the home of the bride's parents, and later Mr. and Mrs. Stanley McGuirl left for Toronto on their wedding trip.

WOOD—WRIGHT

Salem United Church was the scene of a colourful summer wedding Saturday, August 17, at eleven a.m. when Laura Irene Wright, younger daughter of Mr. and Mrs. Wm. Wright, Harold, became the bride of George Sarles Wood, only son of Mr. and Mrs. Arthur Wood, Consecon. Rev. S. Doyle, the pastor, officiated. The church was beautifully decorated with gladioli, snapdragons, ferns and other potted plants.

Mr. Fred Porter, Thomasburg, played the wedding music and accompanied Miss Olive Martin, a cousin of the bride, who sang "All Joy be Thine" during the signing of the register.

Given in marriage by her father the bride entered the church to the strains of Mendelssohn's Wedding March. She looked lovely charming attired in sheer white georgette with smocking and white accessories carrying a bouquet of Sweetheart roses.

Her attendant, Miss Jean Donald, a cousin, wore a dress of blue crepe with white accessories and carried a Talisman roses.

Mr. Ivan Sarles assisted the groom and Messrs. Percy Sutherland and Donald Bateman were ushers.

After the signing of the register Mr. Wm. Johnston presented the bride with a leather-bound Bible on behalf of the congregation for services rendered.

The wedding party left the church and lawn to the strains of and with immediate relatives and a few friends returned to the bride's home.

A dainty wedding luncheon was served by Misses Ethel Hagerman, and Norma Sarles. The pink and white scheme was carried out artistically carried out in a profusion of gladioli and other flowers with a tiered wedding cake centring the table.

A toast to the bride was proposed by Rev. Delve and well responded to by the groom.

The groom's gift to the bride was a chest of silver in the Adam design and soloist, compacts to the best man and ushers, military brushes.

For travelling the bride donned a navy sheer with navy and white accessories and a corsage of sweetpeas and maiden hair fern. The groom's mother wore blue printed sheer with navy accessories and corsage of sweetpeas and fern.

Mr. and Mrs. Wood left amid good wishes and showers of confetti and streamers for a trip through Western Ontario. The bride travelled in a navy sheer ensemble with white accessories. On their return they will reside on the farm at Ivanhoe.

The Stars Say

For Wednesday, August 21

By GENEVIEVE KEMBLE

WHILE judging by the lunar and mutual aspects this will be a day in which the forces and influences will be stimulated to aggressive attack in putting over new and important propositions, with things moving at a particularly high tempo yet it is probable that all the strain and tension may not justify the energy and initiative expended. There are several frustrating and delaying factors to be dealt with. There may be some mental confusion or miscarrying of ideas. Also legal entanglements or trouble with papers. However, all constructive and practical work accomplished may have future results. Group action is important and advisable. Those whose birthday it is may expect a particularly lively year with much stirring to make progress under highly stimulated forces and energies. Practical constructive work should aim at future fulfillments, even though for the present there are signs of obstacles, postponements and other frustrating circumstances, such as legal entanglements or some mental slant may make revision of plans desirable. Cooperation with groups is lucrative.

A child born on this day although being creative, artistic and may have much creative ability may yet have less practical inclinations and talents. It's idealism may turn to humane and social activities.

Men's Shirt Specials



MEN'S FINE ENGLISH BROADCLOTHS and ENGLISH WOVEN CLOTHS in the well known TOOKE SHIRT. Good assortment of styles and colors — SIZES 14 to 17

$1.35 Reg. 1.65 | $1.50 Reg. 2.00 | $1.95 Reg. 2.50 | $2.50 Reg. 3.50

MEN'S SMART SUMMER TIES — 35c, 3 for 1.00 REG. 50c — 65c REG. 1.00

Men's Broadcloth PAJAMAS MADE BY TOOKE. Complete stock of smart designs, well made, hard wearing pajamas. 1.69 Reg. 2.00 — 1.95 Reg. 2.50 — 2.50 Reg. 2.95

SPECIAL IN MEN'S SPORT SHIRTS. Fancy and white mesh. Some button, others zipper neck. Short sleeves. Real Value. Regular 1.00 — 69c

COME IN AND SEE OUR MANY OTHER SPECIALS in SPORT TROUSERS, BATHING TRUNKS, etc. BOYS' POLO SHIRTS

McINTOSH BROS. 257 FRONT ST. PHONE 802

GOOD MANNERS

MRS. CORNELIUS BEECKMAN

Should a Visitor Tip a Servant?

Although we hear arguments for and against the propriety of tipping servants after a visit, the fact remains that commonly the departing guest gives tips to the servants.

In a few houses the hostess requests us not to tip the servants. Then of course, we abide by her request.

The amount of the tip, as in the case of all other tips, depends on your circumstances and on your generosity. Specifically, in this case, it depends on the type of household, on the service that has been rendered, and on the length of your visit. There are some who feel that a dollar is the minimum that they may be considered as guides.

Let us say for instance that you have spent a week-end in a non-servant (even a part-time servant) home. One dollar is a sufficient tip; two dollars a pleasantly generous one. If the maid has done extra laundering or pressing or sewing for you, or has done errands for you, your tip should be increased in accordance with the amount of service.

In a larger household, you give one or two dollars to each servant with whom you have come in contact.

Some people leave their tips in marked envelopes in their bedrooms, but I don't like this impersonal way of giving a tip. It is, to my mind, unbecoming. I think, to give the tip directly to the servant, with a pleasant word, as "Thank you, Marie". Make a special point of not giving the tip in the presence of the hostess or host or other guests.

Grocery Shower

Dear Mrs. Beeckman:

I am planning to give a grocery shower for a bride who is to be married in September. The guests will be of various ages.

1.—What decorations and favors would be fitting for such a shower?

2.—What games or entertainment other than cards, would be appropriate?

3.—How could I arrange the gifts attractively on a card table, prior to their being opened?

4.—Is it necessary to send written invitations to the guests, or would it be proper to invite them by word of mouth?

5.—For light refreshments, would it be proper to serve a salad with toasted crackers, followed by ice cream and cake? What would be your suggestion as to the kind of salad?

R.

1.—It would be fun to carry out, your decorations and favors, from the grocery store motif. If there is a handy man around, he might erect a kitchen counter and some shelves for the gift display, and you might paint some amusing signs. The favors might be tiny market baskets (you can usually buy these in department store or specialty shops), filled either with candies or with bits of jelly beans or mints.

2.—You might get a few of your close friends together and devise a Grocery Quiz. This wouldn't be a game, especially easy, but it would be especially entertaining!

3.—Why not, if you don't arrange the gifts on grocery store shelves, put the packages in a large basket? Or grocery basket? You might even provide a grocer's white apron for the bride to wear as she is opening the gifts.

4.—If there are to be only a few guests, you might invite them by word of mouth. But it is more usual and more practical to buy at your stationer's the special shower invitations. You can do the lettering in of the information as to date of shower, time, address and so forth.

3.—Yes, I like your idea of serving a salad and toasted crackers, instead of the usual sandwiches. Chicken salad, for instance, would be nice, or salad of alternating slices of pineapple and cheese, or a Waldorf salad, or tomato stuffed with crabmeat. And instead of toasted crackers, you might prefer to serve hot biscuits or small hearts of soft rolls, either one to be split and buttered before serving.

Courtesy Tip

When you eat ice cream, take only a small portion on the spoon at a time. Don't such a huge spoonful of ice cream that pushing it in and out of your mouth!

There is no end to the possibilities. There will even be some opportunities for men and women to train their skilled efforts in many who have had their eyes, in the past, on such work. Those who never have had a chance to get the proper training. These will find importunities and help in using their county.

One of the tragedies of so many lives is that men, and women, are employed in some work they don't like and for which they have no aptitude. They have never had a fair start at the beginning of their careers. Vocational guidance and national registration an avenue of escape may be opened for many of them.—Windsor Star.

Jersey Drape



In Suitable Jobs

By GRACE THORNCLIFFE

FINE DETAIL rather than "broad brush" work is the characteristic of the good frock. A model like the frock sketched today is suitable for the business girl's wardrobe and always looks right. This sheer affair is made of a deep reddish-brown, fine jersey, the weave that drapes so gracefully.

The fullness of the softly draped skirt is concentrated in front where it is arranged in soft folds. The neckline is outlined in a narrow double pleating of the fabric. The high collar neck is very smart and can take a tailored pin with the effect. The belt, of self-fabric, has a motif of pale blue bidskin.

August Fur Sale

- FINER FURS.
- LOWER PRICES.
- REPAIRS—LININGS AT LOW SUMMER PRICES.
- FREE STORAGE.
- BUDGET TERMS.

ASHLEY FURS
194 FRONT ST. PHONE 2260
"Walk Upstairs and Save"

Putting Your Foot Down Properly

By HELEN FOLLETT

Today we'll talk about the little feet. Some of them are likely to be putting up a protest this season of the year. Shooting over pavements they cry out in protest. And what do you do about that, gentle reader?

The answer to that is a fine piece of anatomic engineering structure. Bend your foot, curl your toes up under, notice how strong it is, how smoothly it works. Then tell your self that you appreciate your protesters, give them proper care.

Those complicated masses of bones, ligaments, muscles, tendons, blood vessels and nerves are perfectly arranged to enable the feet to comfortably bear the weight of the body and to enable us to walk, jump, run with ease and grace. What should be the case, but all too many of us pack our feet into shoes that do not conform to the contour of the steppers, and throw these fine mechanisms out of order. Then there is trouble. Muscles are under strain, corns beset the pinched, calloused spots appear to torment one.

If fresh smarts and burns, bathe with cold water, dry briskly, friction with mineral oil which will keep the tissues of the skin. While the oil remains on, pat the tenated talcum powder. Get on fresh hosiery daily, change the shoes frequently, and never, never be shod in the shoes will keep the flesh dry and comfortable.

The smaller and less important he is in the world of affairs, the more he imagines that he is the wife's making him feel sizeable, and the more she has to do to make him the rap during business. His ego has been pumped up to full size. Here's the wife's chance to re-establish his self-esteem and to make him like her better.

These are the "staples", so to speak, that every husband requires for contentment with his wife in his home. Naturally the "facies" vary with the individual. One man likes to be petted and pampered; another likes to have his wife help his business worries in his wife's lap; another likes to be consulted about them. One enjoys having the children around; another enjoys having them out of the way. One likes a glutton for guests; another demands family privacy.

There are many men of many kinds. But husbands and wives are all alike. The last one of them all wants pleasant companionship, friendship with his wife or he wouldn't have signed on for the job. He wants her to be a friend in need, the comfortable companion with whom he can relax. On hand, knows what he wants and gives it, if she can, despite his habits and peculiarities, respect them and tip-toe around them, there's a wreck.

You see, the man that doesn't get pleasant companionship at home seeks it elsewhere, sometimes quite innocently and sometimes quite guiltily—but always disastrously. The seekers usually come to grief and the chief sufferer—the injured wife—is inflicted on the wife.

CAROLINE CHATFIELD.

CAROLINE CHATFIELD says today

Some Respects In Which All Men Are Alike

Presumably it was a woman who said, "She who has known one man well, knows all men." Not that each man hasn't his individuality and his peculiarities but that in the main they all work alike. For instance when a man writes letters to the wife a diagnosis of love and support he honestly believes this entitles him to the best the wife has to give. He expects to be treated at all times, to prepare the comfortable chair for his feet, to listen, to provide him with good food and plenty of it, to listen when he talks and asks no questions when he doesn't.

He argues, and rather well, that he works hard at dollar chasing. The compliments, the attentions, the new customers are critical. The employees are irritating. So when he hies home he expects relaxation, conversation and doesn't require concentration. He expects to swap confidences and to get sympathy for entertainment and direction.

Why, when he has had a cocktail with and a glass of milk for lunch, should he not sit down in the evening to a good dinner with a dainty woman presiding over the table? Why should he have to eat his meals to the accompaniment of complaints about the children and the overcooking of the wife's aches and pains?



"I didn't always sing at my work," admits Jane. "My system was so sluggish it was like dragging a ball and chain around."

So many people suffer from this distressing handicap. Yet often it results only from a lack of bulk in the diet.

Post's Bran Flakes help to prevent "ball and chain" feeling. They provide natural bulk in the form of bran to keep the food wastes moving promptly.

"Life itself is a song now that I eat Post's Bran Flakes regularly," she says, "and what a delicious cereal they are!"

Advice to the Lovelorn

By BEATRICE FAIRFAX

Doesn't Keep His Word to Write

Dear Miss Fairfax:

My girl friend lives in another city, and I see him about once a month, when he comes for the week-end. When we're together he promises to write twice a week, but he doesn't keep his word, and then he excuses himself by saying that he doesn't like to write letters.

My question is this: I ought to forget about him and that he does not care for me. But that's easier said than done because I love him dearly. Not hearing from him makes me feel very unhappy.

Lonesome

I am inclined to agree with your parents, that the better plan would be to try and forget him. However, at this time, a case was brought to my attention recently which may be a help if this boy may not be true in yours. This couple were had two dates set for the wedding, but he always avoided writing letters but when he called it was at a distance.

The reason was that he had never gone beyond English, although he spoke the language well. He had left his native village, met he was a young child, and was ashamed to let her know that he couldn't write English.

When Sweet Sixteen Says "No"

Dear Miss Fairfax:

I'm a man of 34 and in love with a very pretty girl of 16. You see, Miss Fairfax, she told me lately that she was going with a boy of my age and I am quite serious about her. I have known her for a year or so, and when I left her city a year ago we corresponded. But when all of a sudden she told me she wanted to break off it just about broke my heart.

We promised to see each other every months, but I am very doubting here. She lives with her step-father in another city and I'm not sure she loves me, but I don't know what has come over her so suddenly. Please help me and I do thank you a great deal.

Jimmy

A sensible girl of 16 is apt to realize that she's too young to make such an important decision as accepting a life partner. Why not try to persuade her to change her mind. If she hasn't fallen for some youngster more nearly her own age, it's likely she may remember.

You are twelve years older than she is, and while that is not an insurmountable barrier, she'll probably take her own time to think it over. Don't worry. Write her letters girls and enjoy yourself — that's the best way to win sensible women the fair one is capricious.

Parents Object to Daughter's Romance

Dear Miss Fairfax:

We have been married seven years and have one child, whom we adore. We have had only several times, and each time I didn't have the courage to bring home because of so much gambling. We've been separated now for eight months, but in a recent visit she said we needed each other and she'd consider reconciliation.

Right now she is working and getting $20 a week. She has payday, but not a position in a beauty parlor. My wife's parents object to her taking me back. They said if she felt that way about me she'd come to me with her, even though they know she is in love with me. But my wife refuses to forgive me provided I get a position and save some money.

I love her more now than ever and do want her back. Do you think of this state of affairs?

A. F. P.

Don't you think it might be a good plan for you to do what you're expecting and were well established in it and had a little savings saved up, then presented yourself as a candidate for reconciliation with your wife? At present time she's "bringing home the bacon". And you've got her husband and her parents feel about reinstating you as her husband.

You should prove to all parties concerned—wife and her parents as well—that you absolutely have given up gambling.

Post's Bran Flakes

Post's Bran Flakes

Post's BRAND Bran Flakes WITH OTHER PARTS OF WHEAT

Dr. Dafoe's Column on the Quintuplets and the Care of Your Children

Infantile Paralysis

Eventually, polio runs its course, perhaps leaving withered limbs in its wake. Then what?

The after-treatment, the reclamation work, shouldn't be started too soon. We must wait until all traces of soreness and tenderness in the muscles have disappeared. When this condition has been reached, then all the muscles which remain affected by the paralysis should be massaged and exercised. The greatest care must be taken, however to avoid fatigue. This is vitally important, because a too early vigorous massage and exercise of these paralyzed muscles will cause them to waste away so completely that all possibility of their being developed is lost.

I have seen parents, in their eagerness and enthusiasm, actually destroy the child's chances of recovering completely from his paralysis.

In the beginning exercising and massaging should be done once every two or three days. These periods are increased until the exercises are being taken three times a day. Of course the best person for such exercising and massaging is an experienced operator. However many families can't — such a luxury as a specialist. In this line. In these a mother, father, or other relative can learn how to do it. It will not be easy for it calls for a great deal of patient work.

It seems to me that it is in the future of children's hospitals for polio calls for: that parents show the highest affection for their little children. Any parent can call in a doctor when a child is sick, and then give the medicine and the doctor is gone leaving his instructions and suggestions and instructions for after-care then it is up to the parent.

Not every parent is ready to sacrifice freedom to give full attention to such a child. I have known mothers and fathers who start off with a rush on this important after-care and then after a few weeks when progress by the child wasn't immediately evident, they began to give the child less and less attention, naturally and sadly, the child lost all chance of recovery.

When you undertake to give massages and continued the exercises of a child recovering from infantile paralysis, you must be prepared to do this for months, but even years of slow, heartbreaking slow, progress. One mother I know spent three years working on her boy's paralyzed legs. Because of her selfless devotion to that duty, he walks today.

Easy Way to Relieve RHEUMATIC Aches and Pains

Here is a simple, easy way to get relief from the worst of rheumatic, sciatic, muscular aches and neuritis pains. Go to your druggist and get a bottle of Rumo. If you are not entirely satisfied after the first dose—no matter how bad you are suffering—you can get your money back. Rumo is a prescription of proven merit. Don't suffer another day. Get Rumo today.

- DR. CLENDENING'S HEALTH ARTICLES
- CAROLINE CHATFIELD'S TALKS
- SMART SUMMER FASHIONS

A PAGE FOR WOMEN

- HELPS TOWARD WISE SPENDING
- PITFALLS OF FEMININE DRIVERS
- DELICIOUS NEW FOOD CREATIONS

Infections Spread by Finger Tips

By LOGAN CLENDENING, M.D.

EXPERIENCE emphasizes over and over again that even small abrasions on the skin should not be neglected. Many a case of blood poisoning has resulted from a blister on the heel from tennis, or a small splinter in the finger tip. Any cut or scratch should be washed gently with cotton dipped in alcohol and when dry painted with iodine or mercurochrome. If there is any bleeding, bandage with sterile gauze.

Yesterday we asked what two places on the body were the most dangerous for skin infections. The answer is finger tip infections and upper lip and nose infections.

Master Carriers

The fingers are well supplied with lymphatics and these carry infection up the arm into the blood stream—so-called blood poisoning. The path may be seen in the little red lines under the skin from the point of infection to the arm pit. The lymph glands—located in the armpit or above the elbow may be enlarged—also an indication of the spreading infection.

The finger tip is a dangerous site for infection, also because of its anatomy. Along the finger under the skin and tissues, down and going into the palm of the hand, are closed sacs of fascia—sheaths for the tendons of the muscles which perform the movements of the fingers. These are easily infected and leave, after the infection is conquered, scars which cause crippling and disability.

Other forms of infection of the fingers include felons which are extension of pus to the periosteum of the bone.

Prompt Dressing

To avoid all these dangers treat every injury and abrasion to the skin of the fingers, especially finger tips, with respect which means prompt sterilization and dressing.

The upper lip infections are particularly dangerous because the blood supply of that region leads directly to the great blood sinuses of the brain, and infection may follow this path causing septic sinus thrombosis, an almost always fatal condition. Boils on the face should be treated by a physician and above all should not be rubbed or touched at all.

Furuncles of the nose have the same tendency. Some furuncles inside the nose usually come from an infected hair follicle. Lowered vitality or diabetes or some other chronic disease predispose to this sort of infection and it sometimes is commoner in older people. Erysipelas, also an infection predominantly of older people, may follow from such furuncles or little boils in the nose.

When Daughter Helps to Cook

By BETSY NEWMAN

IF DAUGHTER has asked her boy friend to dinner, let her help prepare the meal. Stuffed breast of lamb is economical and yet is elaborate enough to make the young lady feel she preparing something out of the ordinary and pretty special.

Today's Menu

Stuffed Lamb Breast
Corn on the Cob Peach Salad
Blueberry or Huckleberry Pie
Coffee

Stuffed Lamb Breast

Have a pocket cut into the lamb breast from the large end. Sprinkle inside and out with salt and pepper. Fill with rice stuffing and fasten edges together with skewers. Brown the breast on all sides in hot lard, add 1-2 cup hot water, cover tightly and cook slowly until done, about one and a half hours.

Rice Stuffing

1 1-2 tbsp. onion	2 cups soup stock
1 tbsp. lard	
3-4 cup uncooked rice	1 tsp. salt
	1-3 tsp. poultry seasoning

Cook onion in lard until tender. Add rice, cook until the rice is a golden tint, then add soup stock, salt and poultry seasoning. Cover and steam for twenty minutes, until rice is tender. Use for stuffing in lamb breast.

Peach Salad

1 whole peach for each person
Lettuce
Cream or cottage cheese
Chopped Nut Meats
Mayonnaise

Make a nest of lettuce leaves on each plate, put peach, peeled, cut in half and stoned on lettuce, fill cavities of peaches with cream or cottage cheese, top with mayonnaise and sprinkling of nut meats.

TO SHOW HE IS FIT

Stockton, Australia (CP)—To impress the military authorities with his physical fitness, Percy Hunt intends to paddle from Newcastle to Sydney, over 100 miles of open ocean, in a canoe he has built. Hunt enlisted but was rejected for overseas service.

FREE WHEELING FOR WIVES

HUSBANDS RATE ZERO AS DRIVING INSTRUCTORS; BEST POLICY IS TO "LET GEORGE DO IT"



A SPEAKER at a recent convention talked on "How to Teach Your Wife to Drive." His speech was:

"Don't. Let somebody else do it."

Automobile executives and other husbands—at least those in New York—agree to a man. Anyone can drive a car, they say, and even a child can understand the mechanics of driving, but women are in a class by themselves. Husbands shouldn't teach their own wives for several reasons:

1. Wives don't have sufficient respect for their husbands' knowledge.

2. Husbands know their wives' failings too well to be patient.

3. Husbands come right out with what they think to their wives, who thereupon break down and cry in the midst of a traffic jam.

If Wives taught by husbands sometimes have accidents, the responsibility for which is a burden on the good man's mind.

The general managers of one of the biggest car agencies in the country goes further and says that nobody else in the family, let alone a husband, should undertake the task. Such an experience makes a woman so nervous she'll never learn to drive.

Women Good Drivers

Despite these discouraging words it's been proved time and again that women are as capable drivers as men. Their stumbling, block, which is ignorance of mechanics, is frequently to their advantage. The average man, sure of his car, operates it on the theory that he who hesitates is lost. All a woman does is tie up traffic a bit.

If women weren't good drivers, they wouldn't be driving ambulances in France or been entrusted to transport carloads of orphans from the war zones. Confidence in yourself is 90 percent in learning to drive, for man or woman, and the biggest problem in driving is trying to decide what the motorist ahead is going to do.

All the driver has to watch besides the road is her dashboard. If the motor's dead, she's out of gas or the ignition system is on the blink. The only thing to do in either case is to look for help. Things like generators need never worry the ladies' pretty heads.



The Sad News

Here's where most women get men down. Men claim they are late for work and/late to dinner, and barely miss being killed, all because they haven't the slightest idea what the woman driving in front of them intends to do. "She doesn't either," is the assumption. She doesn't put out her hand when she turns a corner but keeps that secret to herself; or she is so busily talking with her passenger that she forgets where she's headed. Then comes the smash.

The mistake the amateur driver makes most often, say car dealers, is not to make sure they are in low gear before releasing the clutch. Thus, if it's any comfort, applies as much to men as to women, and it results in stalling.

Brakes are something else, even the new kinds. They require far less pulling strength than the old, but the most women still don't use them often enough.

Dealers, hired instructors and even husbands say the right age to learn to drive is the "age of good sense." It's easier to learn to swim when you're over 10 than if you are 60, but it can be done. It's the road.

CAROLINE CHATFIELD says today—

Get a Problem? "Yes, Ain't By Yourself In That"

Do you ever stop to realize that all the great problems are here in your home, pass on the street, meet at the market or sit by in a movie, are wrestling with some sort of hard problem that cuts down their joy in life, breaks off their laughter and pierces their consciousness as a subtle prick? No, we don't.

We look at the well-dressed, well-groomed man or woman and say, "What it takes to meet life and master it, that person has it." We look down at the dinner table with a prosperous family, note the good housekeeping, the evidences of easy camaraderie between husband and wife, the familiarity of the conversation in which all the children relax and feel comfortable in the banishment of the whole crowd and we say: Wonderful! They have no problems and need not to worry about.

We see a couple ride by in a luxurious motor car, chauffeur at the wheel, and we know that's the place—plenty of easement, no problems except where to go, and what to do next for a good time. We look at the woman with the quiet eyes, the hands lying calmly in her lap and we are sure she has ever worried and, down, has learned the secret of getting on top of her worries.

We listen to a long, philosophical lecture by a gentleman on the state of the war and the state of the world. We hear him speak of a beneficient Providence that rules and will not permit things to go at sixes and sevens indefinitely. We hear him talk about the ultimate triumph of right that has no time in relation to physical might. We sigh, flame on us! He has cultivated the attitude toward life that is a bombproof shelter against the vicissitudes that keep us abjuring and shaking.

We note the young business woman tripping out of her office building to meet the boy friend. She's gay, stepping high and looking handsome, because, as Kitty Foyle would say, she's happy. We look curiously at her and with. Oh! If we could get back the clock to that age; nothing on our minds but love and laughter.

Think again, reader. They are all wrestlers on the mat with problems that vex. They are all fighting something which seems bigger than they. They win a round, lose a round, win a round, lose a round. Sometimes we catch them when they are feeling the exultation of victory, sometimes when they are writhing under the sting of defeat. They are just like us inside, however they may appear outside, having their laughter interrupted, their joy cut down, having their pleasant experiences punctured by the thought of some vexing problem they haven't been able to solve.

CAROLINE CHATFIELD.

Baked Potato Cheese Balls

By BETSY NEWMAN

DOES YOUR husband demand potatoes for dinner every night—or noon, whenever you have dinner? And are you tired of cooking them in the same old ways? Try these cheese potato balls.

Today's Menu

Baked Lamb Steaks
Cheese Potato Balls
Scalloped Onions
Cabbage and Cucumber Salad
Deep Plum Pie Coffee

Baked Lamb Steaks

Trim and remove any extra fat there may be on lamb steaks cut from the shoulder. Rub them with salt and pepper, brown on both sides in ham fat and put in casserole. Add 1-2 cup water, cover dish tightly and bake in moderate oven (325-350 degrees F.) for 1 1-2 hours. You may add finely chopped vegetables the last hour during the last 1-2 hour of cooking if you wish. Make gravy, using 2 tablespoons flour and extra stock, if necessary.

Cheese Potato Balls

Boil white potatoes in the usual way. Mash, riced or whipped until light, but not too soft, with melted butter and hot milk. Add until consistency to handle, shape into balls around a cube of American cheese. Roll in melted butter and then in corn flakes or breadcrumbs. Bake until nicely browned on all sides.

Scalloped Onions

Onions	Breadcrumbs
2 tbsp. butter	or corn flakes
2 tbsp. flour	1 cup milk
Dash pepper	

Peel and slice onions into buttered casserole, sprinkle with salt and pepper. Scald milk, add butter and flour, mix well, cover top with breadcrumbs or corn flaked and bake 30 minutes, or until onions are tender.

Deep Plum Pie

1 qt. plums	Pie crust
1 cup sugar	1 tbsp. butter

Wash plums and put into baking dish, cover with the sugar, dot with butter. Make rich pie crust, roll out 1-4 inch thick and top plums in baking dish with same, cutting air holes to allow escape of steam. Bake 30 minutes in 400 degrees F. oven. When serving, cut down in wedges and scoop plums out of dish on top.

It's Often Wise To Spend More

Some things aren't an extravagance for a woman—even if they do seem pretty expensive when set down in a neat column and totalled for a year.

It isn't extravagant for a working woman to have her hair done as a beauty salon at least once a week. Unless she is that rare person who can manage her own hair better than a trained operator can, the weekly session with her hairdresser is essential from the point of view of her career.

It isn't extravagant for any woman to buy the very best fur coat and the very best tailored suits that she can afford, because in the long run she will spend no more on coats and suits than if she had bought cheaper ones more often. And all the while she will look well-dressed.

It isn't extravagant for a woman to wear sheer hose all the time (except when she is waiting on cords) if thick ankles are the most depressing thing in her life.

Nor is the woman extravagant who finds that an expensive nourishing cream does more to correct her dry complexion than anything she has ever found—and then proceeds to use it, expensive or not.

"I Spy"

By JANET GOFF

WHEN YOU order your Fall hat don't forget to name your pet perfume.... The latest millinery trick is to impregnate headbands and linings with sachet. "Chloe," named from the purplish-red South American Indian corn, is one of the loveliest shades in new hats, and brown and black one of the most applauded color combinations.

Three little sisters in flannel skirts and jackets, dotted Swiss blouses, pique hats and stubby white fabric gloves took my eye at the Greenbrae Fair on the Whitney estate. They were the daughters of Mrs. T. Suffern Tailor.

Mrs. Floyd Odlum, who is aviatrix Jacqueline Cochran, made her entrance in swirling striped faille long before a number of other smart women began to adopt the same type of stripes in satin.... Her favorite jewelry is a bracelet with airplane etched in diamonds and a gold propeller pin centred with a solitaire.

A one-man comment on New York women's makeup is that it looks metallic.

Robots Lessen Housework

By ALICE DENHOFF

HOUSEKEEPING was never like this. Modern grandma and grandpa's the gadgets and robots designed to make housework easy and pleasant. Old favorites, such as the vacuum cleaner and the iron, have undergone changes that give them little resemblance to their earlier counterparts. There are vacuum cleaners which do a job of mothproofing as they do the cleaning. They are made to reach every nook and cranny and every inch of space between furniture pieces. Various attachments aid in the cleaning.

There are miniature vacuum cleaners designed especially to handle clothes. Such a little hand machine is a good investment. For it saves many a trip to the cleaner. Good for furs, too.

New Irons

Another time and money saver, especially in the large household, is the electric steam iron that does a mighty efficient, professional looking job of pressing. Anyone can handle it and it is easy to operate. Not so long ago this iron was an expensive proposition but now its cost is way down. The electric irons with speed and current regulators are far less costly than the first electric irons. With one of the new irons, any novice can handle the various fabrics, real and synthetic, with nary a burn or wrinkle. The new irons are light in weight, easy to handle and vastly superior to the expensive iron of but a few years ago.

Kitchen Helps

There are new juicers for fruit juice addicts, easy to handle and to keep clean. One model extracts all the juice from oranges, lemons and grapefruits without taking along oil from the rind or pulp or seeds. All the parts that come in contact with the fruit are plastic and won't corrode. There are electric juicers too, much cheaper than the earlier models and much more efficient.

Even the can opener has gone modern. Now on the market is a gadget that punches holes in a press-down can lid remover, a screw-driver, a bottle opener, a screw-cap wrench, a hammer, and white tabs also allow a sharp cutting edge. Take it home for a quarter, make it a family pet.

CYCLONE AT KANGRA

Kangra, India (CP)—Havoc was caused by a severe cyclone which swept over the Kangra Valley. Roofs were blown off, several huts destroyed, and trees uprooted disrupting traffic communications.

Summer Sun Smiles on Milady's Fashions



The fashion-wise young lady will find sun mer allure with a pert, featherweight, wide-brimmed dark straw hat like the one at left. For starry summer evening dances the beige and coral dress, centre, is "the thing." Skirt is box-pleated to the long, smoothly fitted bodice. Low-cut mesa jacket in white is lined and buttoned with the striped material. The redingote style is interpreted, right, in this frock of black silk and rayon sheer. The hat is white straw trimmed with black and white silk crepe.

SNEAD AND McSPADEN PLAY OFF FOR CANADIAN OPEN GOLF TITLE

Dodger Fans Cheer Giants In Series With Cincinnati; Hubbell Wins First by 9-2

Giant Hurler Allows Only Seven Hits While His Mates Cracked Out 14 Safeties

PIRATES BEATEN

Cleveland Indians Lose Full Game to Detroit by Losing to Boston 16-7

(By Bill White Associated Press Sports Writer).

This is one of those rare occasions—like a total eclipse of the sun. It marks the only time this—or any other—year when loyal Brooklyn fans will yell for, not at, the New York Giants.

The Giants are helping their rambunctious rivals from across the East River catch up with the National League leading Cincinnati Reds. If there's anything a Dodger fan would rather see than the Giants being murdered it's his own superbas surpassing the Reds.

Hence the tag line in every Brooklyn prayer, "and please, bless the Giants—just for this series with the Reds."

While the Dodgers were idle yesterday the Giants, with a make-shift lineup that included Mel Ott at third and Johnny McCarthy at first, hopped on the Reds by a 9-2 count.

King Carl Hubbell scrambled the Reds into submission with a superb seven-hit performance while his mates were bashing out 14 hits off Paul Derringer and three pitching aides. That left Brooklyn four games back of the Reds—just a skip and a jump for the dashing Dodgers.

While Hubbell was making hay out of the Reds, Dick Errickson of the Bees was doing the same to Pittsburgh Pirates' hopes for a first division berth. He won his ninth game of the season 3-0.

In the American League's only game, Boston's Red Sox gained their most decisive triumph of the season over the league-leading Cleveland Indians—smashing out 14 hits for a 16-7 win.

Two other American League games were scheduled—Detroit at New York and Chicago at Philadelphia—but both were rained out.

SHELL 'OILERS' DEFEAT TRENTON IN SECOND GAME

Local Mushballers Will Meet Kingston in the Next Round Starting Monday

SCORE IS 5-3

Oilers Score 5 Runs in Second and Play Fine Defensive Ball to Hold Opposition

The sensational fielding of a trio of Trenton Doughnut Company outfielders was hardly sufficient to pull the second game of the first round of the Intermediate "A" O.A.S.A. playoffs here last night between Bilevilie Shell Oil and the visitors out of the fire, and their mates failure to back them up with their war-clubs in the pinches cost them the pastime by a 5-3 count. The local yellow-shirts annexed the series in two straight games having won the first game in Trenton the past week by an 11-1 count. The first game of the second round will be played next Monday night between the Kingston titleholders and the winners of last night's game.

The tussle last night was a regular hit and run affair with the Shell Oil bulldogeners poling the ball to the far corners of the lot only to have Morin and V. Burtt, starry outer gardeners of the visitors pull off sensational catches. At that, the Shell gang smashed out an even dozen safeties off the offerings of Burtt, one of them a homer by Bondy, triples by Hess and Reynolds, and two-baggers by Whalen and Jess Ellis, Trenton shortstop, was the only "Doughnut" unit to get an extra base clip Johnny Bawden's flinging, getting a triple in the first inning.

Bawden Eased Up

Bawden held the visitors to five hits for six innings and eased up in the seventh, when the Trentonians got to him for a trio. A fluke single by Errickson, an argument in the ninth, when the visitors staged a dangerous rally, paved the way for another trio of so-called safeties, but with the bases loaded and the tying run on the sacks, the Shell hurler bore down to strike out the third man. Bawden struck out an even dozen, while Burtt whiffed three.

Shell got all their runs in the first inning, when five hits and a shoved as many runners across the plate. From then on, some clever fielding choked off an rallies they might have staged. Doughnuts went rutless until the eighth when they got a single, and again in the ninth a queer decision at the plate, and a timely single got them another tally.

Ellis, Trenton, with four, Henn with three and Bondy with a homer and single led the hit parade.

A Clean Sweep

Trenton	AB	R	H	PO	A
Ellis ss	5	1	4	1	3
Morin, lf.	4	0	0	2	0
Bodden 2b	4	1	3	0	2
V. Burtt cf.	4	0	0	3	0
Hesin 1b	4	0	0	9	0
Lamorre c	4	0	1	4	2
Heaney 1b	4	0	1	9	0
Townsend rf	4	0	0	1	0
B. Burtt p	3	0	2	0	1
xEllis cf	0	0	0	0	0
xxCoe rf.	1	0	0	0	0
Total	38	3	12	24	8

—Batted for Lamorre in 9th.

xx-Batted for Townsend in 8th.

Shell Oil	AB	R	H	PO	A
Bondy 3b.	4	1	2	2	0
Whalen ss.	4	0	1	0	2
Ott c.	4	0	2	9	1
Bawden p.	4	0	0	0	2
Henn 2b.	4	1	3	2	2
Amo lf.	4	1	1	1	0
Reynolds rf.	4	1	2	1	0
Rowbotham	4	0	1	13	1
Goyer cf.	3	0	0	0	0
Total					

Score by Innings:

	R	H	E
Trenton G.D.C. 000 000 100	1	5	2
Shell Oil . . . 000 000 00x	5	12	1

Batteries: Burtt and Lamorre — Bawden and Rowbotham.

Summary: Errors, Goyer; home run, Bondy; three base hits, Henn, Ellis, Reynolds; two base hits, Whalen, Henn, Amo; struck out, by Bawden 12; by Burtt 3; base on balls, off Bawden 3; double plays, Henn to Cole to Rowbotham; left on bases, Trenton 11; Shell Oil 5. Umpires, Grenbiow, Trenion; Coling, Belleville, bases.



BLOW TO THE DODGERS

His face twisted in pain, Harold "Pee Wee" Reese, star shortstop of the Brooklyn Dodgers, lies on the ground after injuring his left ankle while sliding into second base in the seventh inning of the game between the Dodgers and the Philadelphia Phillies at Ebbets Field, Brooklyn, N.Y. He was assisted off the field.

SLAMMIN' SAM SNEAD DEFEATS 'JUG' McSPADEN

Loser Misses Two-Foot Putt on 18th Green for Tie in Canadian Open

SNEAD SHOOTS PAR

Winner Went Out in 37 and Came Home in 34 Strokes

Toronto, Aug. 20 (CP)—Slammin' Sam Snead of Shawnee-On-Delaware, Pa., seems to thrive on play-offs in the Canadian open golf championship.

Snead took the title with a par 71 yesterday over the Scarboro Golf and Country Club course to a 72 for Harold (Jug) McSpaden of Winchester, Mass., the 1939 champion, in their 18-hole medal playoff. The extra round was forced when both ended with 281 Saturday in the regular 72-hole competition.

When Snead won the Canadian title in 1938 at Toronto Mississauga, he was also forced to go through 27 holes in a playoff with Harry Cooper of Chicago, after both tied at 277 over the regular route.

Over Mississauga Snead and Cooper fired 67's and were forced to go an extra nine holes with Snead winning by five strokes. It looked for a time as if yesterday's playoff would be extended to 27 holes until McSpaden, a usually-reliable putter, missed a two-foot putt on the home green.

Reached Green in Two

Both players reached the 18th green in two shots, and tied on the round. However, Snead's ball was only five feet from the pin while McSpaden's was 40. McSpaden putted first and his ball stopped 24 inches away.

All Snead needed to do was sink his five-footer to win but he "blocked" the ball and it stopped short. The crowd of 1,500 persons ringing the green were expecting a further nine holes to be played when McSpaden stepped up and missed his short putt to relinquish the title.

As winner, Snead gained $1,000 for first prize and the Seagram Gold Cup, while McSpaden gained $600 in prize money. In addition, the players split half the gate for the day while the other half was turned over to the Canadian Red Cross by the Royal Canadian Golf Association and the Scarboro Club.

Snead was out in 37, par over par, while McSpaden had a 38. Both had par 34's coming home. Although most of the day's drama was packed into the action on the last green there were a few other high spots. One came when Snead rounded out a 300-yard drive on the 304 yard, par-four, 15th hole. His 30-foot putt for an eagle hit the left side of the cup and curled almost the whole way around the cup, hanging on the lip. He had to be satisfied with a birdie.

Yesterday's Stars

(By the Associated Press)

Carl Hubbell, Giants—Racked up third victory of season over Cincinnati Reds with seven-hit performance.

Dick Errickson, Bees—Scattered nine hits in pitching Boston to 3-0 win over Pirates for fourth win of season.

Joe Heving, Red Sox—Scattered 12 hits as mates pounded out decisive 16-7 victory over league leading Indians.

JOINS RIFLE CORPS

London (CP)—Lieut. The Hon. T./D. Freeman-Mitford, a brother of Unity Freeman-Mitford, the girl who gained wide publicity through her friendship with Hitler, has been appointed temporary captain in the King's Rifle Corps.

Sports Roundup

(By Eddie Brietz, Associated Press Sports Writer)

New York, Aug. 20—(AP)—Gossip: Don McNeill, the tennis star, will tour South America next winter, leaving his racquets at home. . . . 18,000 youngsters learned to swim this summer at the pool Tommy Loughran, the old fighter, is operating in Phillie. . . . Ace Parker's doctors have told him the leg he broke playing baseball for Brooklyn Dodgers, incidentally, are making the entire current western swing by air. . . .

Attention, Detroit: One of the Cleveland newspapers is running a contest and offering tickets to the world's series as bait. . . . The Texas League sun must be mellowing Dizzy Dean. He told our Ken Austin Bealmar the other day that of the Scarboro course as McSpaden finished to tie Snead, Snead wins playoff with McSpaden by one stroke in 18 holes on Monday afternoon. Snead carded a par 71 to McSpaden's 72.

Bob Feller has more stuff right now than he (Dia) ever had.

Odditorium:

Two brothers—Al and Wallace Hoop—were finalists in the city golf tournament at Hastings, Neb. . . . Karl Horvath, veteran jockey, rode 15 horses in three days at the Northville (Mich.) fair grounds meet and never was out of the money. . . . And that was that.

While the Reds were in Chicago, Mrs. Gabe Paul, wife of the club's secretary, rang up from Cincinnati and asked if she might drive over for the series. . . . Gabe said fine. Mrs. Paul arrived next morning.

WRESTLING LAST NIGHT

(By the Associated Press)

Lawrence, Mass.—Maurice (the Angel) Tillet, 275, France, defeated Rudy Strzemberg, 235, Milwaukee, two straight falls.

Additional Sport Page 9

BASEBALL Results & Standings

INTERNATIONAL LEAGUE

	W.	L.	Pct.
Rochester	75	53	.586
Newark	70	54	.565
Baltimore	69	60	.535
Jersey City	63	66	.496
Syracuse	63	66	.488
Montreal	63	68	.481
Buffalo	60	71	.458
Toronto	47	80	.370

Monday Results

Buffalo 7; Syracuse 0.
Rochester at Jersey City (2) postponed.
Newark at Montreal postponed.
Toronto at Baltimore postponed.

AMERICAN LEAGUE

	W.	L.	Pct.
Cleveland	69	46	.600
Detroit	66	49	.574
Boston	63	56	.548
Chicago	58	52	.527
New York	57	53	.518
Washington	49	64	.434
St. Louis	44	66	.400
Philadelphia	43	67	.391

Monday Results

Boston 16; Cleveland 7.
Chicago at Philadelphia postponed.
New York at Detroit called in fourth—rain.

NATIONAL LEAGUE

	W.	L.	Pct.
Cincinnati	69	41	.627
Brooklyn	65	45	.591
New York	56	51	.523
St. Louis	54	53	.505
Chicago	57	57	.500
Pittsburgh	54	55	.495
Boston	44	66	.400
Philadelphia	37	68	.352

Monday Results

New York 9; Cincinnati 2.
Boston 3; Pittsburgh 0.
Only games scheduled.

AMERICAN ASSOCIATION

Monday Results

x-Minneapolis 6; Toledo 4.
x-First game of doubleheader; Second game postponed end of fourth—curfew law.
Indianapolis 2; Milwaukee 0.
Kansas City 6; Louisville 3.
Columbus 4; St. Paul 1.

CANADIAN-AMERICAN

Monday Results

Amsterdam 5; Ottawa-Ogdens 3.
Utica 9; Auburn 2.
Gloversville 1-11; Oswego 0-1.

PONY LEAGUE

Monday Results

Bradford 6-5; London 2-0.
Batavia 9; Hamilton 3.
Olean 7; Jamestown 3.

Fights Last Night

(By the Associated Press)

New York—Tami Mauriello, 151, New York, outpointed Gene Milbar, 152, Johnstown, Pa., (6).

Pittsburgh—Charley Burley, 140, Pittsburgh, outpointed Kenny LaSalle, 140, Elizabeth, N.J., (10).

Des Moines, Ia.—Lee Savold, 190, Des Moines, knocked out Bob Nestal, 188, Los Angeles (3).

San Francisco—Fred Apostoli, 160, San Francisco, outpointed Willard (big boy) Hogue, 157, San Diego, Calif., (10).

League Leaders

(By the Associated Press)

American League

Batting—Radcliff, St. Louis, .362.
Runs—Williams, Boston, 99.
Runs batted in—Greenberg, Detroit, 104.
Hits—Cramer, Boston, 155.
Doubles — Boudreau, Cleveland, 41.
Triples—Finney, Boston, Keller, New York and McCosky, Detroit, 12.
Home runs—Foxx, Boston, 33.
Stolen bases—Case, Washington, 26.
Pitching—Newsom, Detroit, 15-3.

National League

Batting—Walker, Brooklyn and Demaree, New York, .377.
Runs—Frey, Cincinnati, 86.
Runs batted in—F. McCormick, Cincinnati, 82.
Hits—F. McCormick, Cincinnati and Herman, Chicago, 141.
Doubles—F. McCormick, Cincinnati, 34.
Triples—Ross Boston, 12.
Home runs—Mize, St. Louis, 34.
Stolen bases—Reese, Brooklyn, 15.
Pitching—Pfeisimmons, Brooklyn, 12-2.



● Linking up the two neighboring countries of Canada and the United States, the Peace Bridge is a symbol of an international understanding, friendship and goodwill that have lasted for over a century. In that Bridge, indeed, lies the hope of the world for a new order, because its existence testifies to the fact that on this new continent a new ideal of international relationship has been achieved ...an ideal that eliminates fortifications and makes jealousy, friction and enmity obsolete.

The Canadian Open Golf Championship is also a bond between two friendly nations... a bond that brings together on the fairway of international friendship the leading golfing aces of the two neighboring countries...joined in sporting rivalry for the glory of winning the Canadian Open and the Seagram Gold Cup.

As donor of the Cup, The House of Seagram pays tribute to this historic event and its significance as a symbol of the friendship between Canada and the United States.

The House of Seagram joins with all Canadian sportsmen in paying tribute to "Slammin' Sammy" Sneed, winner of the 1940 Canadian Open, whose name will be inscribed on the scroll of honour within the Seagram Gold Cup.

The House of Seagram

AUTO FINANCE

AUTO LOANS REFINANCING

On savings accounts, cash you will find suitable to your requirements. Your car is a quick and all-ages asset for borrowing. Only the owner's signature with arrangements with the largest company of its kind in Canada.

D. H. MARSHALL

37 Bridge St. E. Phone 1073

Representative

CAMPBELL AUTO FINANCE
Windsor, Hamilton, Toronto, Ottawa

Business Directory

MINERAL BATHS

MINERAL BATHS AND MASSAGE. The Most Sanitarium for Rheumatism, Arthritis, Sciatica, Lumbago, Rheumatism, Nervous Disorders, Recovery Lasting and Complete. Write Brochure Free. Registered Physiotherapist in charge. PHONE CHESTERTUTE. 221 William St., Belleville.

CHIROPRACTOR

R. A. WYATT, Ph.C., Chiropractor and Drugless Therapist. Specializing in Spine with oil and alcohol rub; examination, manipulative surgery and electric treatments. Office hours: 9 a.m. to 5 p.m. Evenings by appointment. Phone 800. Lady attendant.

INSURANCE

The thought of Fire loss half its Terrors when you're protected with our Fire Insurance.

SANDY BURROWS and HOWARD FROST

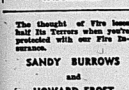
LIFE and FIRE INSURANCE
249½ Front St. Phone 621

HALL & EARLE

General Insurance, Fire, Automobile, Accident and Plate Glass
276 Front St. Phone 1150

LEGAL

S. GORDON ROBERTSON, BARRISTER, Solicitor, Notary Public, Etc., Suite 3, 324½ Front St., Belleville, over Quinte and Robertson's. Telephone 2000.



It's not much harder than that to get a low-cost, monthly repayment QUINTE personal loan. Strictly confidential. No red tape.

LOANS FOR EVERY PURPOSE.

QUINTE FINANCE and SECURITIES LIMITED
186 Front St. Phone 168
BELLEVILLE

Screen Clock

BELLE THEATRE THRUS

UNTAMED
(In Technicolor)
Ray Milland, Patricia Morison, Akim Tamiroff
2.10 — 7.35 — 9.46

McCARTHY THEATRE THRUS
AN ENGLISHMAN'S HOME
Edmund Gwenn, Mary Maguire
2.00 — 7.20 — 10.15

THE GLADIATOR
Joe E. Brown
3.55 — 8.45

CAPITOL THEATRE THRUS
THEY DRIVE BY NIGHT
George Raft, Ann Sheridan, Ida Lupino, Humphrey Bogart
7.30 — 9.40

DR. WESTRICK SAILS

Wilmington, Calif., Aug. 20 (AP) —Dr. Bernhard A. Westrick, trade commissioner to the German embassy at Washington, sailed for home on the Japanese motorship Nitta Maru Saturday.

Dr. Westrick has been the centre of much publicity since discovery that he had been living at a Scarsdale, N.Y., mansion and had entertained prominent Americans. It was learned that he was en route to Germany via Japan and Russia.

WANTED

MAN TO WORK ON FARM. Must be able to handle horses. Write Box P, Ontario Intelligencer. A30-31

PLUMBER AND TINSMITH. Apply Chas. L. Hyde, Front St. A30-11

DEPENDABLE YOUNG MAN, EXpert driver, familiar with the city, for light delivery work. Apply Modern Cleaners, 235 Pinnacle St. A30-31

TO BUY FOR CASH, CHESTERfield suite and piano, in good condition, reasonable. Write, stating price Box 13, Ontario Intelligencer. A30-11

AT ONCE, WAITRESS. APPLY Perfect Cafe. A30-31

POSITION IN BUSINESS OFFICE by young man, 23 years of age, with one year's experience at typewriting and in general office work. Apply Box 756, Frankford, Ontario. A31-30-23

MEDIUM SIZE TRUNK, IN good condition. Write Box W, Ontario Intelligencer. A30-11

3 OR 4 UNFURNISHED ROOMS for 3 adults, permanent, by Sept. 1st. Write Box 3, Ontario Intelligencer. A30-31

DECOY DUCKS AND GEESE, also canoe. Apply Box B, Ontario Intelligencer. A30-11

WANTED TO RENT BY SEPTEMber 1st., modern bungalow or 5 or 6 room house. Give full particulars to Box 8, Ontario Intelligencer. A32-42

HORSE MEAT AND BEEF FOR Fox meat. Graham Cold Storage. Phone 374. A18-3

EXPERIENCED NIGHT PORTER, middle aged. Apply Immediately Hotel Belvedere. A18-tf

TO RENT, FARM 150 ACRES, good tractor land with plenty of water, good buildings. Write Box 9, Ontario Intelligencer. A19-31

AN EXPERIENCED PRESSER — Write Box C, Ontario Intelligencer. A19-35

IMMEDIATELY, FARM HELP BY the year, married or single. Houses supplied. Must be good milkers. Phone 870, Montrose Farm. A19-31

FRESH COWS AND SPRINGERS. Phone 615 or write C. E. Scott, Belleville. J30-tf

MEN WANTED
EVERY DAY CARRIES ITS OWN expenses. To cover these you need a steady income. With a Famlex Agency, you pocket cash profits every day and at any time you are free to give up and return your unsold goods for credit. For FREE details and catalogue: FAMILEX, 570 St. Clement, Montreal. A13-20-27 S3-10-17

TO LET

OUTBOARD MOTOR. C. HILton, 66½ Catherine St. Phone 1126. A30-31

LARGE, BRIGHT FRONT ROOM with fireplace and attached kitchenette. Suitable for nurse or teacher, near Collegiate. All conveniences. Write Box A, Ontario Intelligencer. A30-31

SEMI-DETACHED BRICK, HARDwood floors, fireplace in living room, 3 bedrooms, East Hill. $35.00. Immediate possession. Belleville Realty Co., Kresge Bldg. A32-31

SUMMER AND WINTER COTtage. Moira Lake. 3 bedrooms, living room, kitchen, good cellar, large lot, filled ice house, boat house, boat, large garden. Completely furnished. $15.00 per month by the year or will rent for two weeks for $25.00. Moira Lake. Belleville Realty Co., Kresge Bldg. A30-31

UPPER DUPLEX, 4 ROOMS, sun porch, hardwood floors, insulated and heated. Hot water supplied. Private entrance. Adults only. $40.00. Belleville Realty Co., Kresge Bldg. A29-31

GROUND FLOOR APARTMENT, 5 rooms, all conveniences, heated. Bridge Street West. $45.00. Belleville Realty Co., Kresge Bldg. A30-31

TWO UNFURNISHED ROOMS, private entrance, possession at once, suitable for two persons. Apply 71 Everett. A32-31

BRAND NEW FOUR ROOM apartment with every modern convenience. Immediate possession. References required. Apply Box 6 Ontario Intelligencer. A19-tf

SIX ROOM MODERN HOUSE, 159 Bleecker. Apartment, 147 Pinnacle St. Apply 368½ John St. A19-31

FOUR ROOM UNFURNISHED heated apartment. Domestic hot water, electric stove. Vacant Sept. 1, apply 237 Albert St. A16-tf

FRENCH ARTIST WEDS

Reno, Aug. 20—(AP)—Raymond Georges Yves Tanguy, noted French artist, and the former Katherine Sage, member of the Russell Sage family of New York are honeymooners. Judge William McKnight married the couple Saturday after granting a divorce to Tanguy Thursday from Mrs. Jeanne Dupuoy Tanguy, who is in France.

FOR SALE

ONE BEATTY GAS POWER washer, just like new. Will sell at bargain for quick sale. Weaver's, 217 Front St. A30-31

$2900.00 BUYS FINE BRICK home, Dundas St. East, all conveniences, self contained 3-room apartment in dwelling, will cover carrying charges. This is one of the buys in the city. Belleville Realty Co., Kresge Bldg. A30-31

FRAME HOUSE, 6 ROOMS, WEST side. To close estate, price $900. No reasonable offer refused. Several other properties in all parts of city. Belleville Realty Co., Kresge Bldg. A32-31

MOFFAT COMBINATION ELECtric and coal range, like new, bargain. Phone 871. A30-31

75 YEAR-OLD LEGHORN HENS. Mrs. Donald Bradshaw, R.R. No 4, Belleville, Phone 38-4. A30-31

ELEVEN PIGS, ELEVEN WEEKS old and one brood sow. Apply C. W. DeMille, Canniffon. Phone 63r1-2. A30-31

FOURTEEN HORSES TO DISpose of immediately, mostly farm stock, all colors and prices. Will trade for good wagon horses or cattle. Phone 870 Montrose Farm. A19-31

ONE THREE YEAR OLD BAY horse, Dick McAvoy, 3rd. Con. Tyendinaga. A19-21

MARE AND COLT. APPLY MRS. Grace Assetstine, R. 2, Shannonville. A19-21

HOUSE, 25 OLIVE STREET, 7 rooms and unfinished attic. All conveniences. Apply Mrs. Mary Bryan, 326 Bleecker St., Toronto, Ont. A15-tfn

6 STRACHAN STREET, CLOSE to North Front St., frame house. Immediate sale desired; cash offers will be considered. Belleville Locators (Geo. N. Gorman). 166 Front St. Phone 59. A9-tf

INVEST IN REAL ESTATE. MANY persons are doing so. We should be glad to show you some excellent buys. Belleville Locators, Geo. N. Gorman, Prop., 166 Front St., opposite City Hall. J30-tf

BUSINESS PROPERTY. — 118 Front Street, just north of the former fire hall, near Dundas Street. Concrete building, two floors. Offers will be considered for the purchase of this building, which is to be sold by August 31st. Geo. N. Gorman * (Belleville Locators), 166 Front St., opposite City Hall. A15-tf

PROTECT
Your Property Through the
BAY OF QUINTE
FIRE INSURANCE CO.
LOW RATES—HIGH SERVICE
See us before you renew.

C. W. BURR
219 Front St., Belleville
Phone 964W

PERSONAL

MEN OF 30, 40, 50? HEALTH (VIM, PEP) subnormal? Try Ostrex tablets of iodine, ginseng, herb, nature elements to aid recovery of normal pep. If not delighted with results first box, cheerful cage, maker refunds its low price. Call, write Dolan the Druggist in Belleville and all other good drug stores. A7-31

STRICKEN WITH MENINGITIS

Victoria, Aug. 20 (CP).—Stricken with spinal meningitis on Friday, Stoker Frederick Norman Frank George Martyn, R.C.N.V.R., died here during the week-end. Martyn, 22, was born in London, Ont., and came here two months ago to enlist. Burial will be made in London.

MINISTRY ACCEPTS OFFER

London, Aug. 20 (CP).—The Food Ministry accepted an offer of canned tomatoes from the Bahamas.

The War Materials' Committee of the Bahamas offered to erect a factory to can part of the colony's tomato crop and give it to the ministry.

HOW TO OVERCOME ITCHING PILES

If you are annoyed with itching piles or rectal soreness, do not neglect the same or run the risk of an operation. Any itching, soreness or painful passage of stool, is nature's warning and proper treatment should be secured at once. Try this purpose get from J. S. Mcgowan or any druggist, a package of Hemroid and use as directed. This formula, which is used internally, quickly relieves the itching and soreness and aids in healing the sore, tender spots. Hemroid is highly recommended, is easy to use and it seems the height of folly for anyone to risk an operation when a simple remedy, which is so pleasant to use may be had at such a reasonable cost.

(Advt.)

CARD OF THANKS

Mr. and Mrs. Eric Ricketts wish to thank relatives, friends and neighbors for their assistance in removing furniture and many other acts of thoughtfulness during the fire at their home, 28 Octavia St., on Friday. A30-11

BIRTHS

MacDONALD — At Belleville General Hospital, on Monday, August 19, 1940, to Mr. and Mrs. J. MacDonald (nee Cecile Stoliscu), Cannifton Road, a son, Garry Franklin. A30-11

NOTICE TO CREDITORS AND OTHERS

IN THE MATTER OF THE ESTATE OF WALTER HALL, late of the Township of Thurlow, in the County of Hastings, farmer, deceased.

NOTICE is hereby given pursuant to the Revised Statutes of Ontario, 1937, Chapter 165, Section 51, that all creditors and others having claims against the estate of Walter Hall late of the township of Thurlow, in the County of Hastings, who died on or about the 30th day of June, 1940, are requested to forward their claims duly proven to the undersigned on or before the 6th. day of September, 1940.

And Notice is further given that after the said date the executors will proceed to distribute the estate among the parties entitled thereto having regard only to such claims of which they shall then have had notice.

Dated at Belleville, this 3rd. day of August, 1940.

Porter, Payne & Arnott,
Barristers, Etc.
219 Front St. Belleville, Ont.
Solicitors for the Executors.
A6-13-20

LOST

MAN'S BROWN HORSEHIDE windbreaker on August 19, between Madoc and Belleville. Finder please leave at 13 Geddes St., Belleville, or Phone 1722. Reward. A30-11

BOY'S WRIST WATCH, LEATHer strap, on Sunday between Pt. Anne lane and Pinnacle Street. Phone 1328-r. A29-11

RESUME HORSE RACING

London, Aug. 20 (CP) — Horse racing will be resumed in Britain next month, according to an announcement issued by the Jockey Club which governs flat racing.

The announcement said:

"Following consultations with His Majesty's Gosernment, the stewards of the Jockey Club are arranging to publish a list of fixtures for race meetings to start Saturday, September 14."

MAY IRON OUT DIFFICULTIES

Athens, Aug. 20 (AP)—Informed sources said today a two-member Greek trade commission would leave for Berlin Aug. 23 to iron out details of a recently signed German-Greek trade agreement.

AIRMEN ARRIVE SAFELY

London, Aug. 20 (CP).—The second contingent of airmen from Southern Rhodesia to reach England since the outbreak of war has arrived safely, it was stated officially today. The number was undisclosed.



HOTSY TOTSY COPS GOLD CUP

The Gold Cup speed boat classic was won by Hotsy Totsy, BELOW, owned and piloted by Sidney Allen of Hampton Bays, N.Y., at Northport, N.Y., Aug. 17. The boat is shown BELOW in the third heat.



ABOVE, LEFT TO RIGHT, H. Rudolf Kinhardt, commodore of Hampton Harbor Yacht Club, shown holding cup; Jack Kraemer, mechanic for Allen, and Charles E. Wittmer, secretary, American Power Boat Association.

ADDITIONAL SPORT

CANNIFTON WINS OVER LATTA 9-2 TO EVEN SERIES

Homesters Stage 'Blitzkrieg' in Sixth to Score Five Runs

PLAY WEDNESDAY

Winners Spot Latta Two Runs but Close in Gear Never Were Headed

It's all even again in the finals of the South Hastings League between Canniffon and Latta, as the Canniffon last evening the homesters staged a "blitzkrieg" in the sixth inning to score five runs and hang up a 9-2 score over the Latta boys with the series now even all at one game each. The series will continue at Latta on Wednesday evening, when the third game of the best-of-five series will be played with the winners standing a good chance to go on and take the Tunnison Trophy, emblematic of baseball supremacy in the popular South Hastings League.

After spotting the Latta lads two runs in the initial frame, the Canniffon team, headed by Lorne Jarrell, who was serving them up from the hillock, played superb ball to hold the losers off the score sheet, while they went on to score five runs in the second and two in the third to end up with five in the sixth as the Latta infield fell to pieces.

Both Jarrell and the Latta hurler, Dunning, were nicked for seven hits, but Jarrell was able to shatter he losers' blows with the exception of the fifth inning, while Canniffon made their hits count. Jarrell in limiting the losers to seven hits, walked two and struck out three, while Dunning had difficulty in finding the plate and walked six, hit one batter and struck out five.

Snappy Double Plays

E. Jarrell and Eves for the winners were most consistent with the stick, each getting two singles, while Gearing connected for one single and one double. Jarrell also made a triple with the bases loaded in the sixth inning. For the losers, Gordon had two singles with Marsh blasting out a double in the third which was wasted.

Snappy fielding kept the score down as double plays executed by both teams were instrumental in cutting off scoring rallies. Latta robbed Canniffon of runs in the first, when Gannon hit to the pitcher and the latter loaded with both the runner coming home and the batter being out in a pretty double killing, while Canniffon turned the trick in the sixth with a short, to second to first double play. Eves in left for the winners played well defensively as did Gannon at third for Canniffon.

The line-up:

Latta—Parks, 1b; Meraw, 2b; Marsh, 1f.; Callaghan, c.; Foster, 3b.; Wagar, ss.; Goulet, r.f.; Dunning, p. and Harrison, c.f.

Canniffon—Jarrell, c.; Empson, ss.; L. Jarrell, p.; Bleeknam, c.f.; Gannon, 3b.; Cearley, 1b.; Collins, 2b.; Eves, lf. and Smallhorn, r.f. Score by innings: r. h. e.

Latta ..... 2 0 0 0 0 0 0—2 7 2

Canniffon ... 0 2 2 0 5 0 x—9 12 0

Umpires: Carson, plate and Houston, bases.

LEFT SOCIALIST PARTY IN 1918

Yonkers, N.Y., Aug. 20—(AP)—Allan L. Benson, 68, author, former newspaper editor and Socialist candidate for President of the United States in 1916 died yesterday of coronary thrombosis. He resigned from the Socialist party in 1918.

BUFFALO HURLERS DOING FINE JOB IN PAST WEEKS

Earl Cook Has Pitched 26 Scoreless Innings in Last Three Games

CHIEFS BEATEN

By The Associated Press

It may sound like a misguided effort at humor to say that a seventh-place club can play an important role in deciding a pennant race, but that's just what Buffalo Bisons may do in the International League.

During the last couple of weeks Bisons have been getting some of the most remarkable pitching the league has seen all year. In that means they've won 14 of their last 18 games, including six from Jersey City, the 1939 champions, and two from Newark Bears, who are making a great bid for the 1940 flag.

Buffalo continued its amazing showing yesterday against Syracuse Chiefs, who are in fifth place and have made themselves strong contenders for a playoff spot with a strong spurt.

A two-hit hurling job by Earl Cook plus a clutch assault on Ted Kleinhans that was topped by a five-run pitch drive, gave Bisons a 7-5 decision. It was the only game played in the league yesterday as rain swept the circuit.

That one game doesn't look like very much, but the background lends great possibilities. It was Cook who turned in the amazing feat of shutting out Jersey City in both games of a double-header last Thursday, as he now has a record of 26 consecutive scoreless innings and has allowed only 13 hits in three games.

Teaming with him on the Buffalo mound staff are Hal Schultz, the pitching rookie of the year, and Floyd Giesel. They haven't always been steady, but While has won a three game, including three two-hitters, while Giesel has turned in five and six-hit performances in two of his last three starts.

There's still about four weeks to go before the regular season ends. Rochester and Newark are separated by only one percentage point in their race for the lead. And before the season finishes, Bears pay one last visit to Buffalo while Red Wings visit Bisons twice and play them in two series at home. There's plenty of opportunity for that Buffalo mound staff to make trouble.

CRISP SHIRTS

in the hottest weather is what you usually strive for — a hard task on some of the scorchers this summer has featured so far.

STOCK UP ON SHIRTS AND KEEP COOL, COMFORTABLE, AND EFFICIENT IN APPEARANCE.

A SELECTION YOU'LL FIND EASY TO CHOOSE FROM.

QUICK & ROBERTSON
CLOTHIERS OF QUALITY



The celebrants in this scene from "They Drive by Night," include Humphrey Bogart, Gale Page, Joyce Compton, Roscoe Karns, George, Raft and Ann Sheridan. Ida Lupino is also starred in the thriller now showing at the Capitol.



FENELON WINS $23,000 IN PHOTO FINISH

Fenelon (1B) is shown ABOVE Traverse race worth $23,000. Fen- Finest (on the rail) finished but of the money while The Asp (1A) was third. Snow Ridge (at left near Saratoga Springs, N.Y., in the was third. The rail) was another also ran. finish was another also ran.



JUST LOOK AT THESE 2 BARGAINS

1 Triple Action PROPELLING PENCIL...

- ERASER
- GRIT FITTINGS
- EXTRA LEADS
- NON-BREAKABLE
- CLOG-PROOF ACTION
- BALANCED DESIGN
- ★ MONEY-BACK GUARANTEE

If you are not fully satisfied with this pencil, return it at once and we will refund your money and other cash. Also, we will return your cash and other cash. Also, we will return your cash and other cash. Also, we will return your cash and other cash. Also, we will give you 10¢ extra to cover your postage and other costs.

REGULAR PRICE 50¢ Special for only 15¢ AND ONE BOX TOP FROM

2 JIF CANADA'S NEW MONEY-SAVING SOAP FLAKE!



JIF, Dept. L, Montreal, Que.

Please send ..... Triple-Action Propelling Pencils, as advertised.

I enclose ..... cents (15¢ for each) and ..... JIF box tops (1 for each).

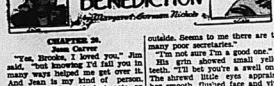
Name .....

Street .....

City .....

Prov. .....

A JIFFY WITH JIFF



CHAPTER 20.
Jean Comes

"Yes, Brooke, I loved you." Jim said, "but knowing I'd fall you in many ways helped me get over it. And Jean is my kind of person. We won't worry if dust gets on our new furniture or about keeping up with our neighbors. She doesn't care about clothes. But she does about music."

Jim lighted a cigarette. "I suppose some people will call us failures or cowards. We could stay on here and both work, live in a small apartment, buy a car and save to go to Europe. We've talked it over and we prefer a cottage with rents and mortgages and biddie cars which you stumble over on the porch. It's too tough for me to take the efficiency, the drive, the strain. And what have you got when you've worn yourself out? My boss has a bad stomach, an annual row, two breakdowns and a neurotic wife. We're going to clear out and go back to the simple life."

Brooke smiled. It was good to find some one who wasn't grasping, one person with a small plan for his life and some one to share it.

"It sounds to me like a recipe for happiness, Jim."

Before they parted he said, "I'll see Jean tonight, of course, and call you tomorrow. Maybe we can have dinner together tomorrow night. Tonight I'm moving into a hotel. When I start cleaning out the apartment, I'm afraid I'm going to find a lot of things I thought I'd lost!"

Brooke walked back to the hotel, her own perplexities temporarily forgotten in pleasant thoughts of Jim and Jean's future. She thought, "That's what I wanted. I'm, don't know what I want now. Yes, I do know this—that I don't want to run away and I don't want to take measures and don't want to live in a rosy world of my own creating again."

When she reached the hotel, she called Barney Glass.

"Brooke?" he said with characteristic gusto, "Back in town? Good!"

His informality cheered her and put her at ease. But before she spoke hastily added, "I'm sorry but I'm very busy just now. How about lunch tomorrow? Want to hear about your affairs? Also, I thought I'd like to go to Hawaii."

They lunched in a showy expensive place the following day and Barney proved to be not only a gay Humpty Dumpty but also a helpful one. Briefly Brooke told him of Mrs. Kingsbury's death. But she did mention Rod or Irene or Tony, feeling that repetition was futile and unrelated to the present situation. Simply and frankly she told him that she needed a job.

Lighting a cigar, Barney puffed for some time, his dark little eyes intense with thinking. "I can't do anything for you at my office," he said finally in his blustering voice, "but I'll see what I can do. Are you sure you want to work? Why don't you take a trip?"

"I'm sure I'm a good one."

His grin showed small yellow teeth. "I'll bet you're a swell one." The shrewd little eyes appraised her smooth, flushed face and vivid mouth and warm interested dark eyes. "I'll get in touch with you in a day or two...." And when relief showed in her expression, he said, "I sold my yacht, by the way. I was a busy fisherman anyway and bought a place in Connecticut. I can get more people in the house than I could on the yacht. Have you up some week-end....."

His next grin held a secret highly amusing to him and which he was obviously trying to divulge. "Probably'll see Julian tonight. I'll tell him you're back in town."

Brooke's heart beat faster but she was not certain she wished to see the prodigal Julian again. When she began to offer her thanks for his kindness, Barney interrupted by saying that he did not often have the opportunity to lunch with a girl so pretty.

Strangers have been my friends, she thought, walking back to the hotel. At Rockefeller Plaza she did not stop but her eyes were suddenly filled with remembrance of a cold March day and Julian Carlton and herself. She had been nearly mad then. She was better now, she told herself, but her thoughts turned to Rod and as she crossed a street she felt suddenly faint. She had to come to the end of things and people. Would she ever come to the end of loving Rod? And she felt faint, she knew, because not until this moment and for, no reason or reason had she wanted to come to the end of loving him.....

Jim had called that morning, saying that he and Jean would call for her that evening at the hotel. With hours to spare, Brooke rested and wrote to Helen and her father and Grace, telling them of Mrs. Kingsbury's death but not mentioning that she had seen Rod. She knew Helen would be relieved when she wrote that she was remaining in New York, determined to find a job, and that Barney had been a friend in need.

Several hours later she stepped from the elevator to see Jim and a small slender girl with a mop of dark immense gray eyes set in a frame of thick black bobbed hair. Jean wore a mannish tweed suit, dark frock and an equally nondescript dark hat, and shoes with low heels. Jim, while gloves were soiled and her lipstick had been applied hastily. Smartly dressed, Brooke thought, she would have been a stunning bride. And when she smiled and spoke, Brooke knew that much of her appeal for Jim lay in her calm, soothing voice.

They walked to a nearby restaurant, Jean speaking happily of how busy she had been, glancing up at the lanky Jim with quiet adoration in her eyes. She loves him terribly, Brooke thought. The things their lyrs said, things not for her, made her lonely.

Over both accumulators," Jean said when they were seated at a table. "We can't bear to part with anything. I spent two nights packing and throwing away at Jim's and still we have too much stuff."

Brooke looked at Jean's hands, small but strong practical hands, the nails worn down from gardening, polish chipped. Yes, Jim was right. They had much in common.....

Jean said, "I talked to Jim so much about myself that I didn't ask him when you were going to be married."

"Next week. On Wednesday," Jean said. Her eyes were excited, her lovely voice musical. "But not here. I'm a minister's daughter and father, of course, must perform the ceremony. He has a small church in a little town in Ohio...."

Jim said, "We're getting married and quitting our jobs. That's the latest. At the office they think we're crazy."

Jean said, "That's all right, Jim. At least, you don't think about the office while we're on our honeymoon. Daddy's terribly excited. We'll take a motor trip somewhere—Canada, probably—to see Niagara Falls and Montreal. Brooke felt excluded and desperately lonely. Before she left Jean said to Jim that Barney had promised to help her. Jim said he would get her again before the wedding. Standing a few moments at the entrance of the hotel, Brooke watched them walk down the crowded street, Jean's head on the man in an old gray hat, and a small slim girl who could have been beautiful—if she cared. Small people content to be small and happy, quietly but terribly happy.

Three days passed before Barney's voice boomed over the telephone.

"Sorry to have been so long about it," he said. "But I think I've got something lined up for you. Go to see Wilson Stone this afternoon. He's an architect who lost his secretary because she was bored stiff. He thinks he wants another one, Lord knows why." He gave her Wilson Stone's address, asked her how she was and rang off abruptly.

At two o'clock Brooke stood in the corridor of an office building looking at tie letters on a door which spelled "Wilson T. Stone.... Architect." She knocked once and opened the door, stepping into a newly furnished office. Then the door to a private office opened and a tall and handsome young man came forward.

"Miss Carter? I was expecting you. Come in," he said most cordially and led the way to his office.

Fifteen minutes later Brooke emerged into the June sunlight with a job and the apologies of Wilson Stone who had said that although he actually needed no secretary since he was just beginning and had no business, he supposed he should have one.

Brooke called Barney and thanked him.

Barney said, laughing, "Don't thank me for a job like that but it was the best I could do."

Within a few days it was evident that the major number of Wilson Stone's telephone calls came from Mrs. Stone, who had a young and breathless voice. She lived in Connecticut, he told Brooke, and their first child was cutting his first teeth. Brooke found him a charming and rather bewildered client and felt a little sorry for him. She had almost nothing to do.

(To be continued)

Marmora

Marmora—Mr. and Mrs. George Cowan were called to Picton on Friday owing to the death of the former's brother, R. J. Cowan.

Mr. and Mrs. Roy Snell of St. Thomas are occupying Mr. E. Eggleton's cottage at Crowe Lake.

Lieut. Percy Gray of the R. C. A. C., Camp Borden, spent the week-end at his home here.

Lance Corp. Joseph Darrah of the R.C.A.F. Camp Borden, spent the week end at his home here.

Miss Jane Molder returned home from Kingston General Hospital on Saturday.

Mr. Lorne Forestell of the R. C. A. P. R. Thomas, spent the weekend at his home here.

Misses Mary Flaven and Margaret Cummins are holidaying at Sparrow Lake.

Mr. W. Cottrell spent the weekend in Peterborough.

Messrs. John Lansman and Mrs. Langman of Toronto spent the week end with Mr. and Mrs. E. Bailey.

Mr. James Linn of Picton spent the weekend at his home here.

TWEED

Tweed—Ian Alger, son of Mr. and Mrs. Ewart Alger Oshawa, is holidaying at the home of his aunt, Mrs. Lincoln Elliott. On Sunday tan played a piano solo at the United Church Sunday School.

Born—At Niagara Falls Hospital to Mr. and Mrs Harry Lawrence, (nee Jeanne Richardson) twin boys.

Rev. H. L. Morrison and family will return this week from holidays spent in the summer cottage at Rupert, Quebec. During his absence Rev. Merrill Price of Lansdowne has been guest preacher, delivering a fine series of addresses. On Sunday he gave a particularly thoughtful address.

Mr. S. H. Connor has been acting Superintendent at the United Church Sunday School during August, while the Superintendent, Mr. A. W. Squire, B.A., LL.B., has been on holidays.

Mr. and Mrs. Laurason Newton and daughter, Brenda, of Toronto, have been visiting at the home of the former's parents, Mr. and Mrs. J. L Newton. Mr. J. L Newton who has been seriously ill for several months is considerably improved in health, his friends will be glad to learn.

Little Benny's Note Book

We were starting to eat supper and pop said to me, Well my giver, I see you've been decorated.

Meaning her red Fred Pete Hungry button, and ma said, Yes, I made a little contribution to the common cause. And as a matter of fact so did Benny, he has a button and pop said, That's something too, although I must say it was more or less like pulling teeth to get him to make his own contribution to the common cause. And as a matter of fact so did Benny he has a button too, although I must say it was more or less like pulling teeth to get him to make his own contribution so he would be really entitled to wear it, she said.

Well lucky smokes, I mean O wimickers, ma had a lot of money still left in her bag after she gave pop a dollar for her button, but after I gave that for my button, I didn't have anything left, I said, all I had altogether was a cent, and after I gave that for my button, I didn't have anything left, I said, so I guess I'm broke, pop said. That's something to be really proud of. It's not everybody that's capable of giving all their worldly wealth in the less fortunate, especially nowadays. But I don't see your button, you must be wearing it in some very humble and inconspicuous place, he said.

Meaning it wasn't anywheres in site, and s'a said, My goodness, don't tell me you've lost it after all that mental torture in giving up your cent for it? and I said, No mam, Puds simkins is wearing it, Puds is a button saver, he's got a whole collection, he'll get more good out of it than I would, I said.

Do you mean you gave it to him? ma said, and pop said, My my, unselfishness is like a snowball, it just grows and grows by its own power of attraction. Did Puds happen to respond by giving you something as a token of his own unselfish devotion to his fellow beans? he said.

Meaning was the whole thing really a swap, and I said, Well, he gave me a kind of an old keyring that nobody can work but yourself unless you show them how.

O eat your supper, ma said, and pop said, Feed the hungry.

Wich I did.

OUTSTANDING RADIO PROGRAMS

TUESDAY, AUG. 20
NIGHT

7.45—Science Talk, News—CBL.
8.00—Court at Missing Heirs—WABC, WGR.
8.30—Lud Gluskin's Orch.—WABC
8.30 — "Information Please"—WHAM, WJZ.
8.30—Musical Rendezvous—CBO
9.00—We, the People—WABC
9.00—Battle of The Sexes, Frank Crumit and Julia Sanderson—WEAF, WGY.
9.30—Fred Quis with Bob Trout—WABC.
9.30—Meredith Willson musical revue.—WEAF CBL.
9.30—Fun with the Reverents—WJZ.
10.00—Tommy Dorsey's Orchestra, —WEAF, WHAM
10.00—Cesspoors Series—CBL.
10.15—Public Affairs.—WABC.
10.30—Uncle Walter's Dog Hour—WEAF, WGY.

RADIO PROGRAMS

WEDNESDAY, AUGUST 21

7.00—Fred Waring, in Pleasure Time.—WEAF.
8.00—Hollywood Playhouse; drama, Gale Page and Jim Ameche. —WEAF, WBEN, WGY.
8.00—Uncle Jim's Question Bee.—WABC, WGR.
8.00—This Our America—WJZ, WHAM
8.30—Dr. Christian, sketch.—WABC, WJZ.
9.00—The Question Box. — CBO, CBL.
9.30—Lewiston Stadium Concert —WABC
10.00—Ray Kyser's program. —WEAF, WGY.
10.00—They Shall Not Pass—CBL
10.30—News of the World—WABC
11.15—Winnipeg Symphony Orch.—CBO, CBL.

RADIO DIRECTORY

CANADIAN STATIONS

CBL—Toronto	840
CBO—Ottawa	880
CBW—Windsor	690
CBY—Toronto	1420
CFCF—Montreal	1410
CFRB—Toronto	1010
CHML—Hamilton	1210
CHNL—Hamilton	1010
CKCL—Toronto	1010
CKOC—Hamilton	1140
CKTB—St. Catharines	1200

UNITED STATES STATIONS

KDKA—Pittsburg	980
WABC—New York	860
WBBM—Chicago	770
WBEN—Buffalo	900
WEAF—New York	660
WENR—Chicago	870
WGR—Buffalo	550
WGY—Schenectady	790
WHAM—Rochester	1150
WJZ—Chicago	1130
WJZ—Detroit	760

RADIO PROGRAMS

TUESDAY

5.40—Light of the World, sketch—WEAF, WHAM
7.00—Fred Waring's Orchestra. — WEAF, WGY
7.15—Jessie B. Kennedy, news — WEAF, WGY
8.00—Ray Eblish's Revue — WJZ, CBL
8.00—Johnny Presents Ray Block's Orch.—WEAF, WGY
8.30—Musical Treasure Chest; Hewson Stoddard, tenor—WEAF, WGY
8.30—The Hour of Smile—WEAF
8.30—Cuban Americana —WJZ, WHAM
8.30—Canadian Snapshots—CBL
8.30—Fred Quis with Bob Trout—WABC
8.30—Ray Kyser Prgm. — WEAF, WJZ, WHAM
10.00—Glenn Miller's Orchestra—CBL
10.00—BBC Newsreel—CBL
10.45—Four Clubmen—WABC
11.00—Britain Speaks—CBL
11.30—Ted Lewis' Orch.—WJZ, CBL

WEDNESDAY

4.00—Club Matinee—WJZ, CBL.
6.45—Lowell Thomas' news commentary—WJZ, CBL.
8.00—Uncle Jim's Question Bee — WABC, WGR.
8.30—Plantation Party — WEAF, WGY
8.30 Manhattan at Midnight — WJZ, WHAM
8.30—Musical Treasure Chest; Hewson Stoddard, tenor—WEAF, WGY
8.30—The Hour of Smile—WEAF
8.30—Cuban Americana —WJZ, WHAM
8.30—Ray Kyser Prgm. — WEAF, WJZ, WHAM
10.00—Glenn Miller's Orchestra; Ray Eberle and Marion Hutton—CBL
10.00—BBC News Reel—CBL
10.30—BBC News Reel—CBL

AWARDED DAMAGES

Maidstone, England (CP)—Accidentally shot by a soldier while being shown a Bren gun, Barbara Benstead, 26, of Dover was awarded damages to the amount of £1,529 ($7,397).

TURNS THE TABLES

Gloucester, England (CP)—A farmer's wife in the West Country capitalized on the disaster a Nazi bomb left on the farm. She took up a collection from sightseers and sent the proceeds ($53.40) to funds for the sick and wounded in the war.

POP —

By J. Millar Watt



TIPPIE AND "CAP" STUBBS —

By Edwina



BRING UP FATHER —

By George McManus



FLASH GORDON —



TILLIE THE TOILER —

By Russ Westover



STOCK MARKETS

QUOTATIONS FURNISHED BY BIGGAR AND CRAWFORD.
John J. Sheridan, Branch Manager.

Quotations at 2.00 p.m.

MINES	
Ajax 11	
Alderman 13	
Anglo Hur 135	
Aunor 180	
Bankfield 8 1-2	
Beattie 18	
Bidgood 13 1-2	
Big Missouri 4 1-2	
Brantford 3	
Brucan 47 3-4	
Buffalo Ank 308	
Calgary and Ed. 130	
Van Mar 38	
Central Pat 163	
Chesterville 30	
Coast Copper 65	
Conlaurum 108	
Dome 18 1-2	
Eldorado 30	
East Malar 266	
Falconbridge 342	
Gillies L. 1-1	
Gunnar 33	
Hardrock 68	
Sherritt Gor. 156	
Hollinger 10 3-4	
Howey 17 3-4	
Hudson Bay 32 1-4	
Kerr Add 37	
Kirk Lake 85	
Lake Cin. 1-1-2	
Lake Shore 18	
Leitch 43	
Little L. 180	
Macassa 333	
McIntyre 34	
McLeod 152	
McKenzie 45	
Mining Corp. 58	
Moneta 40	
Mpissing 4	
O'Brien 87	
Okalla 31	
Omega 15	
Pickle Crow 22 1-2	
Pamour 87	
Perron 147	
Pend Oreille 118	
Pickle Crow 250	
Pioneer 69	
Preston E.D. 175	
Reno 14 1-2	
Roycille 14	
San Antonio 168	
Sherritt 3 1-4	
Sisco 60	
Sladen M. 20 1-2	
Sud. Basin 90	
Sullivan 53	
Steep Rock 128	
Sylvanite 313	
T. Standard 7	
Tex. Can. Oil 135	
Tobico 3	
Ventures 215	

TORONTO	
Bell Telephone 145.	
British American Oil 18¼.	
Brewers Corporation 2¾.	
Brazilian Traction 4¾.	
Canada Bud Brewery 3⅜.	
Canada Cement 44.	
Canada Dredge 10.	
Can. Industrial Alcohol 180.	
C.P.R. 4¼.	
Canada Malting 33¼.	
Canada Vinegar 71¼.	
Canada Car 8¾.	
Cockshutt Plow 5.	
Cons. Bakeries 13⅝.	
Con. Smelters 20¼.	
Dominion Foundries 21½.	
Dominion Tar 7¾.	
Distillers Seagrams 24½.	
Fanny Farmer 22¾.	
Ford "A" 5¾.	
Gypsum 2¼.	
Imperial 20 8¼.	
International Nickel 33.	
Inter. Petroleum 13¼.	
Imperial Tobacco 11 7-8.	
Loblaw 23½.	
Massey Harris 2¾.	
Montreal Power 21½.	
McColl Frontenac 41¼.	
Power Corporation 6¼.	
Price Bros. 11¼.	
Steel of Canada 63½.	
Supertest 33.	
Shawinigan 17¼.	
Walkers 36.	
Walkers Preferred 181.	
C.P.A. 15.	

NEW YORK	
American Tel. and T. 158 1-4.	
Anaconda 19 3-8.	
Bethlehem Steel 75.	
Chrysler 69 3-8.	
General Electric 22 1-2.	
General Motors 43.	
Inter. Telephone 2 5-8.	
North American 18 7-8.	
Montgomery Ward 39 5-8.	
Phillips 19.	
Radio 4 5-8.	
Standard Oil of N.J. 33 5-8.	
Standard Brands 6.	
U. S. Steel 59 1-4.	
United Aircraft 34 7-8.	
Westinghouse 95 1-2.	

German Anti-Nazis Are Rounded Up

Chancy, Switzerland, Aug. 20—(AP)— Hundreds of German anti-Nazis fled their homeland when Adolf Hitler came into power and have remained up by his agents in conquered France and taken back to Nazi Germany, reports from across the border disclosed today.

Armed with long lists of names, Nazi officials have been active in the interning the rounds of civilian internment camps in the unoccupied zone in France in a widespread search for fugitive German Nationals.

Neutral observers told of seeing large groups of refugees being herded into trucks under guard of heavily armed Germans in civilian clothes and being driven off to Germany via the occupied zone.

Several hundred German Nationals were said to have been taken from the Guns Camp in the Pyrenees in this fashion within the last week.

Many of these fought for the Republican army during the Spanish Civil War as members of the International Brigade and later were interned in France, where they were interned.

LIVESTOCK

Montreal, Aug. 20—(CP)—Calves were 25 to 50 cents higher, as other classes of livestock held firm, at Montreal markets, today, the Dominion Agriculture Department reported.

Receipts: Cattle 512; calves 204; sheep and lambs 431; and hogs 768.

Steers brought $5.50 for common kinds to $7.50 good, with a few good heifers sold up to $7. Good cows brought $4.50-$6. Medium bulls sold at $4.75-$5. Canners and cutters sold at $3-$4.50. Common bulls ranged from $3.50-$4.50.

Good veals brought $9-$9.50 and one outstanding calf, weighing 170 pounds, sold at $11. Common light veals were down to $8.50. Choice lambs made $5.50-$6.50 and sparers $5.

Good ewes and wethers drew $4.50, bucks, $3.50 and culls $1.50.

Sheep ranged from $6-$5.25.

Bacon hogs were steady, watered, brought $9 and $8.25 off trucks. Selects sold at $9.25, common sold at regular cuts on off grades. Hogs sold on rail grade brought $12 for 90 weight.

Toronto, Aug. 20.—(CP)—Cattle prices held a steady tone in dull trade up to mid-session on the Toronto livestock market today. Demand was slow, selling and buying indifferent, and no sales reported above the price was set for bags. Cattle holdover from Monday was 1800 head.

Receipts reported by the Dominion Marketing Service were: Cattle 1,050; calves 300; hogs 1,200; sheep and lambs 580.

Common to medium butcher steers and heifers sold at $6.50-$7.75 and butcher cows $4.25-$5.75. Bulls sold at $4.50-$5.50.

Calves sold at $6.50-$10.50. Good Thursday steers $7-$8.25 with others selling downward $5.

Choice veal calves sold at $10.50-$11 with a few tops at $11.50. Common vealers sold downward to $6.50.

Grass cattle totaled at $4.50-$6.

Good ewe and wether lambs brought $5.50 and bucks $3 to $3.50.

Sheep sold at $2.50-$3.50.

Hogs closed previously at $9 off-trucks for bacon and $12 dressed-weight.

TORONTO STOCKS

Toronto, Aug. 20.—(CP)—Mining shares were narrowly stronger on the Toronto Stock Exchange today and other groups were mixed, practically unchanged. Trading was again on a small scale and closed 38,000 shares changed hands up till 1 p.m.

Gold stocks made the best showing, but failed to under gain of .36 at noon. In the early afternoon buying of Kerr-Addison and Preston increased and these issues added 7 to .36 each. Small gains also came through for Perron, Central Patricia, Sud. Basin and Little Long Lac. In the base metals, Smelters was stronger and Steep Rock a bit firmer.

Steels and Utilities improved narrowly, Bell Telephone gained 1 3-4 to 36 3-4 and Imperial Oil was higher. Gasoline and Home Oil were up slightly and other Western oils remained unchanged.

WALL STREET

New York, Aug. 20 (AP)—MIXED rallying tendencies in the long side stock market today despite the lack of any really heartening news from abroad. The list of the fairly good recovery start, with steels and motors in front, but it was not long at or so at the best but were shaded near the close. Rails were also picked up for a while, then reverted to sluggishness.

Among stocks attracting support were U.S. Steel, General Motors, Chrysler, Anaconda, International Paper Pfd., American Can, American Telephone, Consolidated Telephone and Texas Corp.

Canadian issues were sluggish. Canadian Pacific advanced 3-8 of a point while Lake Shore mines held unchanged.

Hog Quotations

Toronto, Aug. 20.—(CP)—Sales on dressedweight hogs: 200 at Hull, early; Bacon-Hog Marketing Board today:

Stratford dressedweights show: at an increase of 25 cents at its last reporting price on Friday.

Live-weight Grades: Brantford 10.35.

Dressedweights: Brantford $11.50 Hull $11.39, Stratford $11.40 to $11.50.

Pierdon Fatality Has Been Adjourned

Port Hope, Ont., Aug. 20 (CP)—A coroner's jury, empanelled to enquire into the death of Mrs. Isobel Pierdon of Toronto, was indefinitely adjourned after viewing the remains last night. Mrs. Pierdon was instantly killed Sunday evening when a head-on collision near Newtonville, eleven miles west of Port Hope.

Mr. Pierdon and his daughter, Isobel, were admitted to Port Hope General Hospital.

Mr. and Mrs. J. S. Johnston of Grafton, occupants of the second car involved in the accident are also in Port Hope Hospital where their condition is said to be serious. She suffered broken ribs, a punctured lung and shock and a possible fracture of the skull. The body of Mrs. Pierdon was released by the inquest and taken to Toronto this morning.

Produce Markets

Toronto—Wholesale prices (Courtesy Department of Agriculture) today were:

EGGS.

Wholesale to retail:

Extra-large	30-30
A-medium	26-26
A-pullets	23-23
Grade "D"	23-23
Grade "D"	23-23

BUTTER

Butter, No. 1	21½
Butter, No. 2	19½-20½
Churning Cream, No. 1	31
Churning Cream, No. 2	30

POULTRY

(Dressed)

Broilers, 1½ to 2½ lbs.	.30
Chickens—	
Over 3 lbs.	.22
4 to 5 lbs.	.21
3 to 4 lbs.	.18
Fowl—	
Over 5 lbs.	.15-16
4 to 5 lbs.	.14
3 to 4 lbs.	.13

(Live Poultry)

Broilers 1 1-2 to 2 1-2 lbs.	.13
Chickens—	
Over 5 lbs.	.16
4 to 5 lbs.	.15
3 to 4 lbs.	.13-14
Fowl—	
Over 5 lbs	.13
4 to 5 lbs.	.12
3 to 4 lbs.	.10

Receipts Are Light On Produce Markets

Toronto, Aug. 20 — Trading was featureless on the Toronto open produce market today with all lines closing at Saturday's price levels.

Demand for butter was spotty, and the market stayed quiet. Prints made Ontario creamery solids, offerings of which were light, held at 21½ cents. Shippers continued to have difficulty in moving under grades, especially 37 score butter.

Egg receipts were light, but apparently sufficient to meet the demand during the morning. Trading was dull in the afternoon and quotations remained unchanged.

In its weekly market report, the Dominion Department of Agriculture says there has been a resumption of egg buying from producers, some grade B eggs of current production due to start moving next week. The Department adds: "This should be more properly regarded as the middle of the previous movement rather than the start of a new one, as the latter movement will be limited, and will amount to little more than clearing up surplus stocks. The shipments under this movement probably will not exceed in total more than four or five thousand cases, chiefly because the price in Canada is moving above the export level."

Montreal Produce

Montreal, Aug. 20.—(CP)— Produce closing prices on the Montreal Exchange as reported by the Dominion Department of Agriculture, Government department of Agriculture, follows: prints, jobbing price, 22c to 23; solids, jobbing price, 21½c to 22; 1-2 lbs. to 23 2-4c; Quebec No. 1, current receipts, 21 3-4c; No. 2, 21 3-4c; Quebec No. 2, 20 3-4c; Ontario creamery solids, current receipts, sale jobbing price, 21 5-8 to 21 3-4c; Quebec No. 4c, current receipts, 20c to 21c; B, 20 1-2c to 21c; C, 14 1-2c to 15c. Receipts, 325 cases.

Britain's Mastery

(Continued from Page One)

to a certain number of vital industrial objectives, the portholes closed sharply at 9:30 and no one on deck after that hour. Indeed at the moment of the setting of the sun all is darkness and extinguished—for the dull glow can be seen by a seeking enemy plane in the distance at a distance quite unbelievable.

Immediately after the ship sailed came the first lifeboat drill—to be repeated every day afterward at 11:30. For 10 days the life belt must not be taken off for an instant. Small children just able to walk toddle about with the "grandmother" belts which reach nearly to the ankles, raves many a bump on the tilting deck. Children's toys like them also did punching bags, but the majority of travelling ones like that among over one shoulder—replacing the gasmask they have been carrying there for months past.

Women are warned to never let their children out of their sight—guardians accompanying those returning to Canada alone. Children know always where their young charges are as well as the adults. They are the first aboard and a long, they may be instantly placed in the life boats.

At last a slight dot grows on the horizon to the west—grows rapidly and darting across the sun comes three flashing specks—they are the first birds to reach the oncoming convoy—even beating the ships. They are the first indication Canada and the proof that watch has been kept as vigilantly on the Atlantic as that left 10 days before—and the realization comes that one has not left it behind.

British Bombers In Three Waves Attack Boulogne

Observers From British Coast Think at Least One Ammunition Dump Blown Up

FOE RAIDS SCATTERED

Nazis Fail to Close Channel in First Phase of Large-Scale War

London, Aug. 20—(CP)—Britain's Royal Air Force carried the war to Germany and German-held territory with a torrent of bombs today as the country entered its 342nd war report from Prime Minister Churchill.

United States aspects of Britain's foreign policy were expected to be among the topics discussed by Mr. Churchill, appearing before the House of Commons this afternoon to review the air war, the military situation in the Mediterranean and and foreign affairs.

Mr. Churchill was expected to talk for at least an hour in his first comprehensive review of foreign affairs since the beginning of the war. Prime Minister last May 11 touching upon British-American talks regarding acquisition by the United States of naval and air bases in the Western possessions in the western hemisphere, the question of food getting through the British Empire aide to the continent and Britain's relations with Japan and the Balkans.

The House planned a general debate following Churchill's statement. Parliament is recessed from Thursday until Sept. 3.

Heavy Bombardment of Boulogne

German raiders capped a day of relative inactivity in the British skies with over widely-scattered sections of the country last night and early today when they dropped bombs before the R.A.F. bombardment of Boulogne, the 53rd in a month.

British bombers attacked the port in three waves, the Air Ministry said, and observers from Britain's coast said that a great explosion followed the English southeast coast, 20-odd miles away. Presumably one of at least one ammunition dump was destroyed.

Harvest moon made visibility unusually good for the attack, which began at 11:15 p.m. and again at 1 a.m. all German radio stations went off the air, but reports today spread British air raids on Germany.

(Berlin dispatches said the city had its fourth air raid alarm of the war, sending residents to cover for an hour and 40 minutes but there was no indication of damage or casualties.)

British defenders shot down a total of four German raiders in isolated forays which cost them only a half-dozen bombs in the air war against Britain.

Scattered Nazi Raids

Last night and early today the German raiders scattered, killing three civilians and injuring a number of others; a southeast resident was killed when a bomb crashed the open country; a south coast beach, where a bomb was dropped down after dropping four bombs; northeast coast fishing vessels were started by incendiary bombs, and a northeast England town was hit by bombs which killed one, severed injured by a bomb in a residential area, and damaged by heard over Wales.

It was reported today that last Saturday, the day Germany declared its "total blockade" of the British Isles, two Irishmen were killed when a German plane machine-gunned the Dublin-Belfast passenger ship St. Patrick off the Eire coast. The victims were among Irish passengers from Wales to Eire.

The Admiralty last night listed 1,074 officers and men as missing and its 11th killed in the R.A.F. aircraft carrier Glorious June 9 when Norway fell to the Germans, diarist of the war.

Nazis Fail to Close Channel

A military source said today the Germans had tried to close the English Channel in Britain's first phase of their large-scale air war but failed.

"Our shipping is still moving through the channel," he said.

Several London newspapers today praised the agreement of United States and Canada for joint defense of the Western Hemisphere.

The Times said the agreement is "a further step of President Roosevelt's policy of strengthening America's bulwarks and should be read in connection with the declaration of the Pan-American Conference and with the declared desire of the United States government to avoid the use of strategic air bases in the vicinity of the Canadian border."

The paper added "British opinion has always welcomed gestures to set the desire-hail way."

Companies Extend Factories

London, Aug. 20—(CP)— Two American motor car companies have extended certain sections of their factories in order to help the Indian government in its air training scheme, it was revealed for the Indian army the British Broadcasting Corporation reported yesterday.

The scope disclosed that another prisoner sought his freedom last Saturday and was captured within seven hours. He was found hiding in a waterfield, dressed in swimming trunks and light shoes, after escaping under barbed wire and using the camp swimming area in the lake on which it is situated.

Officer Described

The officer who escaped yesterday described in this way by police: "Age 24, height 5 feet 10, weight 164 pounds; square shoulders; square head; dark close-cut hair; dark eyebrows; dark brown eyes; straight, well-formed nose; heavy eyebrows; clean-shaven; thin lips; dark, sallow complexion; protruding front teeth. Speaks English very well but with an accent.

Police are attempting to track down a motor car driven by a woman in the belief it may have carried the escaped officer out of the camp district. The car was noticed driving from Toronto to Lindsay on a sunday afternoon and when a motorist crowded by the car drew up beside it and rebuked the driver, the man beside her shouted in his best effort at the English accent, that he was a doctor.

The car was described as being driven by a woman, neurotic and a troublemaker.

Toronto, Aug. 20.—(CP)—Brig.-Gen. E. De B. Panet, director of International Relations, announced this morning an investigation into the escape of German prisoner from an Ontario internment camp and an official of the State Department at Washington.

General Panet will arrive at the camp today.

Clarence of the prisoner, who was brought to Canada from Britain only a few days ago, early yesterday by tunneling his way out of the camp. He was discovered during the reveille. The search is continuing, the official said, with nothing to report as 7:45 p.m.

Following discovery of the escape he said, a letter capable of receiving messages from Germany was discovered in his cell.

"First reports last night of the finding of a letter in the internment camp did not indicate whether it was merely a message to a friend or a message and receiver. On fuller information today it is stated that the set was only a receiver.

CANADIAN NAVY

(Continued From Page One)

The personnel at present numbering 10,000 would be increased sufficiently to complement vessels as they were produced. At the moment more than 13,000 men were engaged in shipyards throughout the Dominion.

The navy's press conference, attended by some 30 members of the gallery and reporters from Ottawa, was carried off in considerable style.

Kept Secret

Seated about a long green-topped table, the newspapermen were told by the Minister that there never was a more complicated case of an enemy radio reporting departure of a convoy from Canadian waters. The Germans started such rumors as part of their propaganda.

Assurance that neither Canada might expect some of the United States destroyers now out of date to be turned over to the Canadian navy to help with co-operation in North America defence, Mr. Macdonald did not comment further than to say that the navy had had sufficient reserves of personnel to man the ships and that if they became available to guard the Western Hemisphere.

Mr. Macdonald's meeting with the press followed a similar one with Air Vice-Marshal Air C. G. Power, the Navy Minister's predecessor, in the Government, who hereafter be weekly affairs and there are frequent consultations with the Air Minister and with Defence Minister C. G. Ralston as may be frequent if not a fixed times.

CONSERVATIVES

(Continued From Page One)

The by elections left the standing in the House of Commons as follows: Liberals, 178; Conservatives, 39; Independent Conservative, 1; Co-operative Commonwealth Federation, 8; Social Credit, 10; Liberal-Progressive, 9; Independent-Conservative, 1; Unity, 1; Independent, 1; vacant, 2.

Second Defeat in Five Months

Mr. Macdonald, who defeated Marshall who had been a member of the Commons for 18 years until Jan. 25 dissolution, suffered her second defeat in less than five months. Running that was two women candidates contesting for a House of Commons seat in the same time, Miss Macphail ran second to Ald. Margaret Gardiner in the city seat and the other woman, Miss Wilma Moore, Independent, who was in poor sixth.

Miss Macphail, defeated March 26 as a U.F.O. Labor candidate in Grey-Bruce, was nominated in Saskatchewan by the Farmer-Labor movement that twice had elected Peters, Reeve.

Carleton, the riding that sent Sir Robert Borden to parliament, maintained its record of always electing Conservatives by giving Mr. Macdonald an easy victory over Nelson Parliament, a Liberal. Democracy candidate who had entered the election campaign charging the practice of election by acclamation.

In Waterloo Mr. Breithaupt had no opposition except for the only opponent, Dr. S. F. Leavine, Conservative.

GERMAN OFFICER

(Continued From Page One)

As Ontario and Royal Canadian Mounted Police hailed motor cars and highways, guarded railway bridges and cottages for the escaped man, a high official warned that there was an extremely dangerous gang of fifth columnists had planned and aimed at escape.

The German officer, a husky man 28 years old, who escaped by made his way to freedom at three o'clock Sunday afternoon, while the other prisoners distracted the attention of the guards by singing and shouting.

His disappearance was discovered at 4.30 p.m. when a search party found a timbered tunnel had been dug from the prisoner's cell to a point beyond a guardhouse on the northern end of the camp.

Took Months to Build

Police say the three-foot high tunnel must have taken two months to dig. This would mean that the officer began his work soon after the Germans arrived in northern Ontario from England. He also suggested a mass escape was planned when the disappearance of the timber for the tunnel is believed to have been taken from a construction building.

Police escaped officer dropped the blue trousers and khaki shirt he was wearing 20 yards from the tunnel exit and police believe he then went by someone who provided him with civilian clothes.

Police also believe that the escape was timed for yesterday that it could be carried out before the regular Sunday visitors arrived, during of the camp from soldiers last week could become familiar with the camp.

Superiority of Luftwaffe Not Demonstrated In Recent Battles for Mastery of Skies

New York, Aug. 20—(CP)— The "extraordinary feature" of the battle for mastery of the British skies "is that it has failed to demonstrate the overwhelming superiority of the luftwaffe that everybody took for granted," the New York Times said today in an editorial on the Royal Air Force.

Commenting on the British air raid raids over Britain, the editorial said whatever the results "it is to be noted that there is no let-up in the offensive of the Royal Air Force. Night after night it repeats its deadly hammering at important objectives in enemy territory."

The paper added that a German order forbidding letters from the Ruhr district, where the R.A.F. has pounded factories and other military objectives, to other parts of Germany "is a confession that the grave damage may have been inflicted in that area." Nevertheless, the forge of the Nazi war machine, it is too soon for forcasts, too soon to draw one's breath in hope. The Times said that it is also too soon to applaud the brilliant performance of an outnumbered force . . . "but the more crucial days the quality and spirit of the Royal Air Force have shown. Here is the great legend, this time not in poetry or water but in the sky."

Also discussing the lull in German raids, the Times said that talk of "striking" that after a week of intensive pounding the British remain "as strong as ever" is a tone of confidence, even of elation." while there is not complete calm, a cessation in the febrile preparatory subjugation of the Nazis which might possibly imply some degree of uncertainty over what to do next."

"In Britain and her geography the Hitler war machine has run for the first time into an opposition of which it is itself strong; a citadel that is to be taken by treachery, which cannot be overrun by blitz, and which can trade blow for blow in the air."

London Papers Welcome Action Of Canada and U. S. to Set up Permanent Joint Defence Board

London, Aug. 20—(CP Cable)— The News Chronicle said today that Canada, because of her dual role, as an individual power in the war and as a member of the British Commonwealth of Nations, "is in a key position" and with the declared desire of the United States to avoid the use of strategic air bases in the vicinity of the Canadian border.

"British opinion has always welcomed gestures to set the desire hail way." It went on. "Defence of the Panama Canal was, in real, if in the indirect sense in which the defence of Britain is the defence of Canada's security.

The Daily Express and The Daily Mail carried front-page dispatches from New York describing President Roosevelt's declaration that Canada is going to speed up the pace of defence preparations and United States opinion on the probable results of the scheme.

International News At-a-Glance

(By the Canadian Press)

London — Canada's preliminary lease of sea-air bases to United States forces in Newfoundland and British West Indies; says British air production cannot be affected and Canada will face "whatever is coming to us" sure of hurricane of fire.

London—German raiders return to Britain's southeast coast and Midlands in night attacks; Admiralty announces gross wide powers to clear ports in preparation for invasion.

Cairo-Italians occupy Berbera, British Somaliland capital, after British evacuation.

Chicago — Germans round up anti-Nazi refugees in conquered France.

SHOT BY HIS CHUM

London (CP)—A ten-year-old evacuee, Leslie Whittaker, was accidentally shot dead by his chum, Bertie St. Giles, by Leslie Hearne, 13, when the boys went to a cherry orchard to scare birds.

Hospital Dairy Barn Burns at London

Though Flames Did Not Spread Orderlies Ready to Transfer Patients to Temporary Quarters Near Barn

London, Ont., Aug. 20—(CP)—A huge dairy barn, part of the Ontario Hospital here, was destroyed early today by fire of unknown origin. Loss was estimated at $25,000 by officials and fund.

The blaze was discovered shortly after 1 o'clock this morning although flames did not spread. Dr. G. H. Wilson, superintendent, immediately ordered patients in the west wing near the barn to prepare to be moved. Plans to transfer them to another part of the hospital had been made earlier this week.

Flames from the brick building of the barn, which is a part of the tracted a crowd of several thousand persons, and police had difficulty in the patrolled the hospital grounds during the fire.

Lewis Gunner Shoots Down 3 Nazi Dive Bombers

London, Aug. 20 (CP) — An aircraftman who volunteered from a coastal area Sunday said today that a Lewis gunner aged 18 shot down three German dive bombers single-handed.

When the attack came, the aircraftman said, "I did not feel too good but when I noticed the 18-year-old lad coolly handle his Lewis gun and bring down three still by himself it thrilled me as nothing else could have done."

Two German planes were reported shot down in flames and another

6th Tyendinaga

6th Tyendinaga—The threshing machine has been working on this line the past few days. The threshers have been favored with very welcome. It will be of great benefit to the farmers as all the crops are well as pasture.

Mr. Fred Goodman and Benton of Milford, Mr. H. Swan and Gerald, Gilead, Mr. and Mrs. Ernest Carmel and Mr. and Mrs. R. Kerr, Carmel and Mr. and Mrs. Lorne Bowerman, Mr. and Mrs. Ernest Bowerman and Mr. R. Boldrick's.

Mr. Joe Mallory is visiting her cousin, Wilma Fennel of Desoronto.

Mr. and Mrs. Lorne Bowerman and family visited at Mr. C. Goodman's Tuesday evening.

Trenton and District

Two Young Boys Knocked Down, Injured by Bicyclist on Walk

Chief Bain Receives Large Donation from Hotel for Citizens' Fund to Buy Transmitter and Receiver for Police

Trenton, August 20 — William Mcclung, 6, and Bill Patrick, age 13, suffered cuts and bruises, when knocked down by a bicyclist as they sat down by a bicyclist on College Street. The boys were sitting on the curb at the sidewalk when the cyclist collided with them before they could get away. The cyclist, a youth who use the sidewalk instead of the street.

A slight accident was reported to the Trenton police yesterday morning. O'Connor, Belleville, informed the police that while returning from Picton, his automobile was struck by Wilfred Ellis, Trenton, collided with the rear of the car causing slight damage. Charges are pending.

Chief John Bain today received a large donation from the Gilbert Hotel to the Citizens' Radio Fund. This Fund was started last week in an effort to purchase a transmitter which is the transmitter and receiver for the Trenton police cruiser. It is also necessary that the local police be radio equipped in order to aid the provincial police in the first time, 4 registration cards.

British Princess Margaret Rose Will Be on Wednesday 10 Years Old

London, Aug 20 (CP)—Princess Margaret Rose will celebrate her tenth birthday tomorrow with a family picnic at which half a dozen children requently in the company of the Princess; a cake and ices are expected to attend.

The King and Queen are expected to be with Margaret Rose for part of the day at her birthday party, and the customary iced cake will give way to plain sponge cake. Ration rationing does not provide for icing.

FARM JOBS WANTED

London, (CP)—A detailed study of the register of agricultural unemployed in London area, which are still many workers without jobs.

Queensboro

Queensboro—Mr. and Mrs. John Jones, Jersey City, N.J., were last Sunday guests of Mr. and Mrs. John Alexander Sr.

Mr. and Mrs. Geo. Wiley, Eldorado, were Tuesday evening guests of Mr. and Mrs. Alex Johnson.

Mrs. Geo. Keene, Toronto, has been visiting Mrs. Charles Thompson and other friends.

Miss Minnie Green has returned to her home after spending the past six weeks in Ottawa.

Rev. and Mrs. E. D. Snelgrove and Mrs. E. A. Manchester spent Monday in Kingston.

Miss Hazel Thompson returned home on Saturday from Toronto where she has spent the past six weeks.

Master Glen Groves, Trenton, has been visiting his grand father, Mr. John Groves.

Mr. and Mrs. Fred Lapalm and family, Detroit, have been spending a few days with Mr. and Mrs. Peter Franklin and other relatives.

A wedding whism will be of interest to many in this vicinity took place at Edmonton on Monday, August 12th when Margaret Helen, daughter of Mr. and Mrs. Percy Thompson was married to John R. Patterson of Saskatoon, son of Mr. and Mrs. R. S. Patterson of Edmonton. The bride is a niece of Mrs. Charles Thompson.

Mrs. Electa Tanner, Harte, was the guest of Mrs. Wallace Kincaid on Wednesday.

Mrs. Hart Rollins, Cooper, and her guests Mrs. Robert Henry and Mr. Hill of St. Catharines, called on friends in the village on Thursday afternoon.

Mr. Mark Delyea spent Monday with friends in Madoc.

The Ladies' Guild of St. Peter's Anglican Church held their regular monthly meeting at the home of Mrs. Ernest Groves on Thursday afternoon with a good attendance.

Mr. Wesley McCaw is spending some time with Mr. and Mrs. Fred McCaw, Tweed.

Miss Mary Moore, Toronto, spent a few days last week with Mrs. James Moore and also with Mrs. John Moore.

Mrs. A. Sharp spent a few days last week with her sister, Miss Amy Delyea in Madoc.

Miss Alberta McCoy, Bennington, and Miss Alberta Vermilyea, Belleville, were guests of Mrs. John Moore on Thursday.

Miss Marion Burnside, Madoc, has been spending a few days with her aunt, Mrs. James Moore.

Rev. Father Stanley Flynn and his mother Mrs. P. Flynn, were recent guests of Mr. and Mrs. James Barry.

Mr. and Mrs. Crevier of Cobalt, we have been visiting the latter's parents, Mr. and Mrs. J. Anderson at Pineview.

Mrs. Abbie Rohnes, Gordon and Sadie spent last Sunday with El dorado friends.

The United Church Ladies' Aid held a social evening at the home of Mr. and Mrs. John Moore on Friday evening. A good crowd was present. A short program was given consisting of solos by Mrs. Calvin Tanner and Mrs. Ed Holmes; choruses by the children; piano music, Will Glover; reading, Mrs. H. Decair and contests in charge of Miss Hazel Thompson with Mrs. E. D. Snelgrove acting as chairman. Lunch was served by the ladies.

Miss Jennie Sager, Madoc, spent Sunday at her home.

Mr. and Mrs. Ford Tumaily and family, Madoc, spent Sunday with Mrs. T. C. Broad.

Mr. and Mrs. James Groves and family of Stirling were visitors of Mr. and Mrs. Marshall Groves on Sunday.

Mrs. E. D. Snelgrove was guest speaker at a W.M.S. service at Cooper on Sunday evening.

Miss Hazel Thompson is camping this week near Brighton with a party of friends.

Miss Annie Laton is spending two weeks in Tweed.

Miss Irene White was a Sunday guest of Miss Kathleen Dedrick.

Mr. and Mrs. Charlie Clarke and family spent Sunday with Queensboro friends.

Mr. and Mrs. Harry Deckle spent Sunday afternoon with the latter's father, Mr. Pyne at Eldorado.

Mr. and Mrs. John O'Rourke and Miss Audrey Bateman were last Sunday visitors at the home of Mr. and Mrs. K. Bateman, Eldorado.

Mr. and Mrs. Arthur Lynn and family, Clyde Forks, Ont., are holidaying this week with Mr. John Lynn and other relatives.

Mrs. Ella Clark is spending this week with Miss Amy Delyea in Madoc.

Miss Nellie Bedford, Brantford is visiting her sister, Mrs. Wm. Rhodes.

Mrs. Thos. Leslie and Br. Bruce Leslie spent Sunday with relatives at Roslin.

Messrs John A. Moore and James Moore spent a few days last week in Western Ontario.

Mr. Roy Rollins, Bancroft, spent Sunday at his home.

Mr. and Mrs. Ernest Groves were Sunday guests of Mr. H. Goodenough at Consecon

Mr. and Mrs. Keith Rollins and Elwood spent Sunday with Mr. and Mrs. Fred Rollins.

Allan's Mills

Allan's Mills—Miss Violet Wiley spent a few days at her home at Delora.

Mrs. J. S. McKeown, Marjorie and Betty and Mr. and Mrs. W. J. Harlow motored to Pembroke on Thursday.

Mr. and Mrs. T. M. Reid and Harold spent Wednesday with Mr. and Mrs. A. Burkitt.

Rylestone Sunday School held their annual lawn social on Mr. Wilfred Spencer's lawn on Thursday evening. It was a decided success.

Misses Edna McComb and Jean McInroy have been calling on the friends in this vicinity for the Bible class funds.

The Barton picnic was held at Chards Bridge on Friday, Aug. 16, with a good attendance.

Mr. and Mrs. Evans of Brampton spent the week-end with Mr. and Mrs. George Eastwood.

Mrs. Haslip is visiting Mr. and Mrs. L. Mumby.

Miss Vera McInroy of Peterboro is holidaying with Mrs. M. McInroy and her grandmother.

Born to Mr. and Mrs. Clarence Barnum, a daughter. Congratulations.

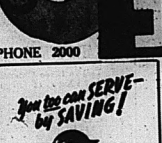
Mrs. W. S. Stiles visited Mrs. E. Cotton of Harold for a few days.

A social evening was held on the lawn of Mr. and Mrs. J. S. McKeown's home on Friday evening. The weather was all that could be desired and a splendid crowd attended. Games were enjoyed and prizes given, singing and a short program. Refreshments were served by the ladies at the close of the evening and all the guests were invited to lunch (and coffee which will be used for war work amounted to $35.00.

Drink Coca-Cola Delicious and Refreshing

SPECIALS

PHONE 2000



WAR SAVINGS STAMPS MAY BE PURCHASED AT THE OFFICE ON THE THIRD FLOOR.

Only 3 Hours to Shop Wednesday!

Reduced! Women's Beach Shoes 1.49

Plenty of time yet to wear these shoes on the beach, for sports, etc. In smart sandal style, in yellow and blue, or in red woven with blue or green. Canvas top style with sturdy "Lacorn" (trade name) composition rubber soles. Sizes 4 to 7 in the lot. Reg. 1.95. Half Day Special, pair ... —main floor left.

Children's White Shoes Reg. 1.99 1.49

Smooth white side leather footwear, for children in strap, tie and sandal styles. All equipped with leather soles, with cushion insoles, and rubber lifts. Sizes 8 to 10 and 11 to 2. Reg. 1.99. Clearing, pair ... —main floor left.

Men's Jerseys-Shorts-Brevets 33c

Limited quantity! Men's cotton brevets, and jerseys and cotton broadcloth shorts. Brevets with elastic waist, shorts with elastic insert in back and jerseys in athletic style. Jerseys sizes 36 to 42 brevets and shorts 32 to 40. Half Day Special, each ... —main floor left.

1/3 OFF! Screen Doors

No need to worry about flies getting in your house if it has good screen doors. Invest in some new and effect substantial savings at this reduced price. Check your door sizes, then shop Wednesday Morning for your needs. Limited quantity in all so plan on early shopping.

5 only size 2'10" x 6'10"
5 only size 2'8" x 6'8"
5 only 2'6" x 6'6"

Regularly 2.65. Clearing, each 1.77 —basement.

Cotton and Rayon Dress Fabrics 19c

A lovely material for slips, for dresses and even for curtains. A well woven fabric that should launder well. In pastel tints of peach, light grey, and pale blue. 36 inch width, Yard ... —main floor centre.

Children's Cotton Print Aprons 10c

A nice fine quality cotton print apron in light grounds with a choice of dot and floral effects in gay colors. Neatly bound around edge. Special, each ... —main floor centre.

Small Boys' Play Suits, each 25c

Cute little play suits for the small boy 2-4-6 years. In natural colored cotton linene smartly trimmed with a bright trimming. Reduced to clear, Wednesday Morning. Each ... —main floor rear.

Full-view Mirrors 2.59

A lovely mirror for bedroom, etc. Full view type, of sparkling clear glass, fitted with sturdy back for support, and two metal eyes for hanging it up. Sizes approximately 13 3-4" x 16" and have won a pat on their broad backs from military experts.

Once dismissed with a flash by many observers, the great, cable-tethered sausagy now are credited with causing Nazi bombers to miss countless targets and with aiding Royal Air Force fighters and ground gunners in bagging more than 500 German planes in the past month.

R.A.F. officials point to the persistent attacks by German pilots on the big balloons in answering questions as to whether they are effective.

"They are not doing that just for the fun of it," one air expert pointed out.

"They risk expensive Messerschmitt fighters to bring down a bag of rubberized cloth that can be patched up in a jiffy—unless it burns—and put right back up in the air in a few hours.

"As a matter of fact the balloons with their trailing cables proved well worth their salt in the past week in doing their assigned job—namely, protecting vulnerable points from dive bombers and in making raiders fly at the heights we want them to fly.

Sale! Awning Duck

End of season clearance of this sturdy awning duck makes early shopping imperative! In woven stripe choice of orange and black, and blue and white two-toned green and two-toned red.

Reg. 60c. 35c
Special, yard ... ... 49c —second floor.

CANADIAN DEPARTMENT STORES

Less Sky to Watch

"The latter means that we have just that much less sky to watch. We can have our guns trained and our fighters patrolling at certain levels thanks to our fat friends, the balloons."

The balloons have done a little damage, too. Several German planes—and some British—have tangled with their dangling cables and crashed.

Late last night for example, a R.A.F. plane crashed in the London area after striking a barrage balloon cable. The pilot descended safely by parachute. A bakery set on fire by the plane was badly damaged.

Barrage balloons were said to have done "fairly well" when hoisted from convoyed ships but at the same time they have disadvantages at sea. They not only mark a convoy for German airmen but slow up ships with their drag.

Nazi airmen have shot down lots of the rai'-ers which are strung up along the coast but ground crews quickly get out their big needles and paste for the patching job when there is no fire.

Cairo Communique

Cairo, Egypt, Aug. 20—(AP)—Royal Air Force bombardments of Derna, western Libyan port, and Italian air bases and gasoline reserves in Africa were reported today by the Royal Air Force Command here.

His communique said:

"During the night of Aug. 18-19, our bombers attacked Derna, western Libyan port, where salvo of bombs was observed to fall near a harbor jetty and shipping.

"Bombs were dropped on a camp and petrol dump at Bir El Gobbi air base and the El Gubbi Satellite airdrome also was attacked.

"Yesterday three enemy aircraft approached to within 35 miles of Malta, but made off when our fighters went up. Later, another small force was reported but it also turned away when our fighters took off.

"Aircraft of the R.A.F. successfully covered the evacuation from British Somaliland.

"Bombers attacked a petrol dump at Assite, Abyssinia. All bombs dropped in the targe, area."

DIES FOR BRITAIN



William M. L. "Billy" Fiske, pictured here, famous American bobsled racer and husband of the former Countess of Warwick, died from wounds received as a fighter plane pilot in the Royal Air Force in combat with German bombers. He was the first of the American volunteer fliers to lose his life in the service of Britain in "World War II."

WILSON'S FLY PADS REALLY KILL

One pad kills flies all day and every day for 2 or 3 weeks. 3 pads in each packet. No spraying, no stickiness, no bad odor. Ask your Druggist, Grocer or General Store.

10 CENTS PER PACKET

WHY PAY MORE?

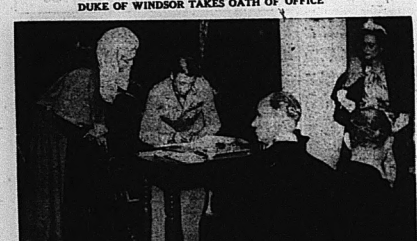
THE WILSON FLY PAD CO., Hamilton, Ont.

MAY FORM JOINT DEFENCE COMMITTEE



Following their historic conference at Ogdensburg, N.Y., President Roosevelt and Premier Mackenzie King announced a joint defence committee will be set up by the governments of the United States and Canada to consider defence measure for the American continent. ABOVE are the defence heads: TOP, LEFT to RIGHT, General George C. Marshall, Chief of Staff of the U.S. Army; Rear Admiral Percy W. Nelles, Chief of the Canadian Naval Staff; Admiral H. R. Stark, Chief of U.S. Naval Operations. Army Air Corps. BOTTOM, LEFT to RIGHT, Air Commodore L. S. Breadner, Chief of the Canadian Air Staff; Major-General H. D. G. Crerar, Chief of the Canadian General Staff, and Admiral H. E. Chief of U.S. Naval

DUKE OF WINDSOR TAKES OATH OF OFFICE



His Highness the Duke of Windsor signs the official registry—his first duty of office after being inducted as governor of the Bahama Islands, at Nassau. Chief Justice O. B. Daly, of the Bahamas, at LEFT, witnesses the signing. The governor's lady, the Duchess of Windsor, is at the RIGHT.

NAZIS REFUSE RESPONSIBILITY FOR REFUGEE SHIP'S SAFETY



Germany formally notified the United States that the Reich could not assume responsibility for the safety of the American army transport, American Legion, which sailed from Petsamo, Finland, with 877 refugees aboard. Included were Mrs. Florence Harriman, and her son, Prince Harold. In a note to the United States embassy in Berlin, the German government declared it declines responsibility for the vessel's security because her scheduled course lay "dangerously near the field of military operations around England." The S.S. American Legion is shown here.

"Old Floppies" Cause Bombers To Miss Countless Targets, Aid R.A.F. Pilots to Bag N. Machines

By ROBERT E. RUNDELLE
Associated Press Staff Writer

London, Aug. 20—(AP)—Britain's "fat friends," variously known also as "floating elephants" or "old floppies," or just plain barrage balloons, have won a pat on their broad backs from military experts.



Eddie Cantor and Hollywood's newest scene stealer "Baby Quintanilla," at the Belle today in "Forty Little Mothers." The second feature is "Phantom Raiders."

Probabilities
Moderate to fresh southwest winds; partly cloudy tonight and Thursday with scattered showers.

The Ontario Intelligencer

Temperatures

	Max.	Min.
Today	86.5	62.
1 Year Ago	81.4	67.5

Weather—Fair, cool.

BELLEVILLE, ONTARIO WEDNESDAY, AUGUST 21, 1940

U.S. LEASES ISLANDS IN SOUTHERN PACIFIC

Armored Brigade Authorized for C.A.S.F. Defence Minister Announces

Four Battalions With 200 Tanks To Form Brigade

Armored Canadian Division Foreseen By Col. Ralston—New Type of Tank Being Produced

Ottawa, Aug. 21. — (CP)—An armoured Canadian Division of tanks and other armored vehicles was envisaged today by Defence Minister Ralston as he announced the authorization of an armored brigade.

This brigade will consist of four battalions of the Canadian Active Service Force to be equipped with 200 tanks in addition to other armored vehicles. It will be commanded by Col. F. V. Worthington, up to now Commanding Officer of the Canadian Armored fighting vehicles training centre at Camp Borden.

Major Development

This major development, Col. Ralston emphasized was taken on the recommendation of the Chief of the General Staff and Lt.-Gen. A. G. L. McNaughton.

Up to the present there have been no major armored units in Canada such as those used with success in the German lightning thrusts through Poland and France.

While equipment for this new brigade is not complete, the Minister stated there was definite prospect of "fairly rapid" production of a new type of tank suitable both for training and active service. This would be a fast tank with armament parts more complex and standardized than the Mark III at present in use by British Force.

C.A.S.F. units designated for the brigade are: Ontario Regiment (Tanks) Oshawa; The Three Rivers Regiment (Three Rivers Rivers; Lincoln and Welland Regiment, Toronto, Winnipeg and Calgary (non-Permanent Active Militia) Regiments and other Western points.

4 N.P.A.M. Units for Special Training

Four battalions of the non-permanent active militia are designated to do special training and be available in case the armored brigade should be increased.

These are: Essex Regiment (Tanks) Windsor; Calgary Regiment (Tanks) Calgary; Essex Light Infantry, Belleville, Ont.; the New Brunswick Regiment (Tanks).

(Continued on Page Eleven)

THE WEATHER

Lake Superior — Fresh southwest to northwest winds; cloudy—fresh scattered showers. Thursday—fresh northerly winds; mostly cloudy and cool; probably light scattered showers over east portion.

Manitoba, Saskatchewan — Generally fair and somewhat cooler today and Thursday.

Alberta — Partly cloudy and not quite so warm. Thursday—partly cloudy with scattered showers.

Victoria	54	68
Calgary	48	63
Edmonton	52	63
Winnipeg	56	83
Toronto	62	83
Ottawa	60	81
Montreal	56	73
Quebec	58	67
Halifax	51	66
Detroit	54	80
New York	62	75
Miami	70	91

Why The Weather?

By MAJOR A. H. Thiessen

Seasons and the weather! The seasons as known in the middle latitudes and each three months long add are supposed to correspond with certain stages of agriculture. Thus to the perception of the weather, however, unseasonable weather may occur. In any season, for instance: August, a summer month, may be cooler on the average than its succeeding month, September, a fall month. In March, a spring month, may be colder than its preceding month, February a winter month. The highest temperature of the year generally occurs in August, whereas July is on the average the warmest month of the year. Likewise, the lowest temperature often occurs in February, and not in the winter right in the dead of winter.

Seaforths and East Surrey Rest Leave Shanghai

Shanghai, Aug. 21—(AP)—A mixed force of Scaforth Highlanders and the East Surrey Regiment today boarded the steamship Taksang for duty elsewhere, probably Hong Kong or Singapore.

The rest of the British forces here planned to leave Aug. 26.

Honors were rendered the departing soldiers by the United States Marines who supplied the band which led them from the International Settlement concession to the foot of Garden Bridge, leading to Japanese-occupied Kaojiew.

Regular sentries there saluted but otherwise the Japanese accorded no honors to the soldiers.

PARLEY HELD ON NEWFOUNDLAND DEFENCE MATTERS

Associate Defence Ministers Hon. C.G. Power, Confers With Authorities

INVASION DISCUSSED

St. John's Nfld., Aug. 21—(CP Cable)—Canada's Associate Defence Minister, Hon. C. G. Power, and a group of high-ranking Canadian army, navy and air officials conferred with authorities here today on Newfoundland defence matters.

The Canadian Air Minister met with the Island's Governor, Admiral Sir Humphrey Walwyn; Hon. L. E. Emerson, Defence Commissioner; Captain W. R. Schwerdt, Royal Navy, the Governor's Secretary; and Lieut.-Col. W. F. Rendell, Director Commanding Newfoundland's home defence force.

They were expected to discuss the degree to which aid would be given to Newfoundland's assistance against any possible Nazi assault. Fears of an invasion rose after a more serious attempt at actual invasion.

It also was considered likely there would be discussion regarding the matter of port and other facilities for United States destroyers which the United States government accept the British offer of bases in Newfoundland and British West Indies, announced by Prime Minister Churchill.

Although the subjects to be discussed might well be the broader aspects of the Dominion's defence, officials said only the broader aspects will be considered as the Canadian Air Minister will fly back to Halifax later in the day if the weather is suitable. He is making a tour of defences of Canada's eastern seaboard. The trip has been extended to include Newfoundland.

(Continued on page two)

People Hasten to Thousands of Booths for Last Day Registration

By The Canadian Press

Canada's "16 and over" age-class climbed closer to thousands of booths set up across the Dominion today to tell the country's leaders all about themselves. The deadline for registration is 10 o'clock tonight, local time.

General registration of human resources, as part of the country's united efforts to win the war, was almost complete in many centres but officials announced a let-up in others.

The Department of National War Services at Ottawa yesterday said registration was "going with a bang" in order to guarantee that the registration of every male person available will be imposed on those who fail to register.

Registration on Tuesday

Rural areas in the Dominion part of Saskatchewan reported as high as 90 per cent of the estimated total registered, Edmundin registrar, however, appealed to citizens to register early today to avoid possible jamming of the polls after a light second-day registration.

Manitoba's district was about 70-per-cent completed while Toronto, with about 600,000 persons registered, has a final-day registration of about 60,000.

"Democracy Can Move in Hurry"

Mr. Justice T. C. Davis, Deputy Minister of War Services in charge of registration, said at Ottawa yesterday that the response Monday "was gratifying but not quite sufficient."

"It has show the world that a democracy can move in a hurry, and is capable of facing Canada's responsibility as quickly as any autocracy can do by compulsory registration," he said.

The Department issued a final correction which requested that all members of the Canadian Active Service Force, whether in Canada or overseas, need not register.

Members of the non-permanent active militia do so.

A Kitchener, Ont., woman, who said she was 40 years old, but contended she was only 39 years old if the true spirit of the summer being a leap-year baby and the patient registrar filled in 80 in answer to the age question and went on to further questions without argument.

Wilfrid Brosseau, 101, of St. Jacobs, Que., signed his form and commented: "I hope to do the same thing in the next war—by living."

Mrs. T. Ne was registered at his home but insisted on reading the questions himself, without glasses.

MASS ESCAPE PLANNED BY NAZIS, OFFICIAL OPINION

Warner Koche Still at Large Early on Wednesday

NATION-WIDE HUNT

Police Say Workmen Discharged for Conversing in German With Prisoners

Somewhere in Ontario, Aug. 21—(CP)—Five German prisoners, named as long-leaders in the escape of Werner Koche, 28, Nazi Naval Lieutenant, from a Federal prison camp in this northern Ontario area, where reported held in detention today while police continued a country-wide search for the fugitive.

One of those detained is reported to be a Colonel in the German army, a leader of the iron cross. Authorities have expressed the opinion the 100-foot tunnel through which Koche escaped was the work of a group of prisoners and not of one man. Its construction required of penalties was made, however.

It was also reported unofficially that a munitions 'plant 30 miles from the internment camp in which he was under heavy guard as a result of Koche's escape.

Official reports said that the fugitive may have made his way to Toronto or Detroit for the United States border.

Nation-wide Hunt Ordered

(In Toronto last night it was reported that Royal Canadian Mounted Police headquarters ordered a nationwide hunt for Koche. Reports said the Nazi officer was seen in dense bush country by Provincial Constable A. E. Morrison and were spiked in official quarters and by a police dog. Morrison was alone in the area at the time, but was working on another case. Police, however, mustered an intensive guard in the vicinity of the camp.

(Continued On Page Eleven)

POLISH PILOTS VISITED BY KING

Group Captain of Station Awarded Cross of Valor—Decorations to Men

London, Aug. 21—(CP Cable) The King chatted with Polish pilots during his visit to a Royal Air Force station in the midlands where they are completing training as a fighting squadron.

He learned that Polish airmen serving with the British have overcome odds of 2,000 Nazi planes, one Polish flier said, "We are in fact, General Sikorski, Polish Prime Minister, has announced that 2,000 of Polish forces fighting at the side of Britain, decorated the station commander, Group Captain A. G. Davidson of the R.A.F. with the Cross of Valor, highest gallantry merit in recognition of his care for Polish forces in his charge.

Canadian Defence Forces Steadily Grow

Ottawa, Aug. 21.—(CP) Swelling numbers of Canadian Defence Forces were announced today by Defence Minister Ralston in a press interview. In addition to the approximately 40,000 troops overseas, The Canadian Active Service Force in Canada as of August 14, total'ed 114,003. Of this total 26 companies were Veterans Home Guards.

The non-permanent active militia has 100,731 of which 31,800 are at present in training camps. Considering all branches of military service the number was still considerably below authorized establishment.

The Minister announced the name of the Veteran Home Guards was to be changed to the Veteran's Guard of Canada.

CHANGE BREN GUN DESIGN, SPEED OUTPUT 20 P. C., CHANGES IN OTHER ARMS

London, Aug. 21—(CP)—Supply Minister Herbert Morrison announced today that changes in design of the Bren machine gun would shortly speed the output by 20 per cent.

Changes in the Bren gun are only one part of the general speed up, Mr. Morrison said, adding that "Modifications have been made in the design or finish of almost every firearm we use, from submarine rifle to heavy artillery."

In some cases, he said, cutting out "all unnecessary refinements" reduced the number of manufacturing hours. Production rates by from 10 to 15 per cent.

'U.S. Air-Training Can be Tied in With Canada's'—Chicago News

"We Will Go to War in Instant to Protect Our Neighbor from Aggression," Says Navy Secretary's Newspaper

TRAINING IN SOUTH

Chicago, Aug. 21—(CP) — The Chicago Daily News said in an editorial Tuesday that the United States air training program could be linked with the British Commonwealth Air Training Plan.

Approving the decision of Canada and the United States to establish a joint board of defence, the newspaper, whose publisher is Navy Secretary Frank Knox, said:

"There seems no reason why Canadian essential plans toward defence coordination cannot be taken at once.

"Our air-training program, for instance, could be tied in with that of the Canadians so as to give them the maximum benefits of our concentrated production and engine production. Our southern training plan can be made available to the Canadian students when bad weather sets in this fall.

"Mr. Roosevelt has said that we will go to war in an instant to protect our neighbor from aggression.

Nazi Bombs Fall In Park in Town In S. W. England

London, Aug. 21—(CP) — The Government announced today a number of persons were injured, some fatally, in a German air attack last night on a town in southwest England.

The announcement, issued by the Air Ministry and Ministry of Home Security follows:

"Yesterday evening enemy aircraft attacked a town in southwest England, dropping bombs fell in a public park and others damaged houses near a railway station. A number of persons were injured, some of them fatally. There was also some enemy activity over this country during the night."

Canada's defence is our defence. The American public has unhesitatingly endorsed this pledge. We will go to war in an instant to protect our neighbor from aggression.

Magistrate Holds Judgment After Evidence Given Against Mrs. McFarlane at Trenton

The Preliminary Hearing Against Husband of Woman on Same Charge Will be Heard Friday

13 WITNESSES

Trenton, Ont., Aug. 21—Nine witnesses completed the Crown's evidence in the preliminary hearing into murder charges laid against seventeen year old Alice Arvint McFarlane, Frankford bride of a month, here yesterday.

Magistrate E. J. Butler, reserved judgment until next hearing into similar charges laid against Robert McFarlane, husband of the accused woman, after evidence concluded. This hearing was adjourned until Friday, 2 p.m.

Separate charges of murder were laid against the couple by Crown Attorney Gordon Robertson following the finding of Coroner's Jury that the death of Mrs. McFarlane, in the Trent River on July 28th was murder.

Jacob Goodman, Belleville, appeared for the defence with Crown Attorney Gordon Robertson conducting the hearing.

Mrs. Alice Taylor, Myers St., Trenton, said Mrs. McFarlane came to her house about 4 p.m. July 28th with her husband. "Can you take my baby until we are settled?" Mrs. McFarlane asked witness. Witness conferred with her husband, and decided they could not take baby, she said.

"Did they have the baby with them?" defence counsel J. Goodman asked.

"No."

(Continued on Page Five)

500 Children Troop off Liner At Eastern Port

An East Coast Canadian Port, Aug. 21 —(CP)— The children kept the gangplank creaking again today, third day of the disembarkation of the largest group of evacuees to reach Canada under the children's overseas resettlement scheme.

Almost 500 of them were to leave on a liner today after spending a day in the sights and sounds of this busy port while buckler youngsters trooped ashore and sped westward to new homes from coast to coast.

The 494 to go ashore today brought the total of approximately 2,000 children who reached here Monday, 13 days out from England. Most of the young voyagers were travelling under government auspices, although hundreds of others were accompanied by parents or relatives.

Today's group, almost equally divided between boys and girls, will be scattered through almost every Canadian province. Some were born in Canada and are being sent to the ancient homes of their parents in Britain for "the duration."

For three days now immigration men and railway officials have been laboring to sort out the little guests, ticket them properly and get them aboard chains for their destinations. Volunteer workers also accompanied the children from Britain help in the task.

GERMAN RAIDERS CHANGE TACTICS OVER ENGLAND

Hit-and-Run Method Adopted by Sending Over Single Planes Spread Over Wide Area

R. A. F. ACTIVE

Observers Point Out That Initiative Has Been Away From Nazi Bombers

London, Aug. 21—(CP)—At least 11 German warplanes were brought down over Britain today as the Nazis continued the hit-and-run raids which have succeeded the costly plan of massed air attacks.

These included three Dornier 17's brought down by Spitfires in about five minutes over the north-east coast this afternoon.

Four planes fell in flames at a southeast village and its crew of four landed by parachute. One m.g.s away. Two fliers gave themselves up to a machine-gun unit. The third was captured by a farmer's wife and her 14-year-old son who carried his father's home guard rifle.

There was no record of any British planes being lost today or yesterday.

Almost constant patrols of spitfires and Hurricanes were kept in the air as reports indicated the change in German tactics from mass raids to scattered "sneak-in" attacks by individual bombers.

Late today a lone raider attacked a town in the southwest and dropped a bomb which destroyed a house, causing the casualties listed.

(Continued on Page Eleven)

'TOTAL' DRAFT DEMAND HEARD

In United States Senate Demand Made for Total Conscription

Washington, Aug. 21—(AP)—Demands that wealth and industry, the manpower behind the nation, be conscripted for total defence as well as for military service were heard in United States defence shifted Senate debate into new channels today on the subject of compulsory military service.

The agitation for a "total" drive of the country's financial, economic and human resources developed after disclosures that the armed services were finding it difficult to obtain skilled specialists because of existing tax-profits laws, and the higher bids of industry for war material.

There was the prospect of even further complications on the contentious conscription issue when the House of Representatives Military Committee members indicated that they were ready to back the Senate's final approval to compulsory service legislation providing for universal manpower bracket than present male age limitations.

The Burke-Wadsworth Compulsory Service Bill, as amended by the Senate, provides for registration and possible service to men from 21 years of age to 36 years. The House version, tentatively approved yesterday by the military committee, follows the original Burke-Wadsworth plan—registration of all between 21 and 45 for possible active service limited to those between 21 and 45.

WAR STATISTICS ON ARM

St. Catharines, Ont., Aug. 21 — (CP)—Life a waiting registration card was a humanities study for the nation's registration here today. When asked questions about dates of birth, marriage, where he came to Canada, when he was naturalized, etc., he promptly consulted the chart tatooed on his arm, where he had all his own vital statistics.

Britain's Offer to Lease Air Bases To U.S. Called 'Grand Piece of News'

London, Aug. 21—(CP Cable) The United States acquisition yesterday of Prime Minister Churchill's announcement of the Government's offer to lease to the United States defence bases on Britain's trans-Atlantic possessions was called "a grand piece of news."

"Now those territories become something more than 'possessions' and will be bulwarks of democracy," the newspaper said. "They'll be the strong points of democracy."

The Daily Mail said the nation welcomed the announcement "as the proper development of international hospitality increasing co-operation between the British and United States, not only in defence of common liberties but manifest in the wider sphere of action where we can jointly secure the new world order."

The Daily Telegraph said that the offer will be recognized as a momentous and perhaps historic act. "The gods will be good indeed if they confirm the decision."

Britain Gives Lease For Fifty Years, Can be Extended

'No Question of Price Or Considerations' In Arrangements

London, Aug. 21.—(CP)—British Foreign Office sources today confirmed reports the United States had leased the islands of Canton and Enderby in the Southern Pacific from Great Britain as a 99 lease. The lease, these sources said, is for 50 years, with a provision that it can be extended indefinitely.

These sources said there was "no question of price or consideration" in the arrangement. Britain and United States had decided on a joint control before the war, following a dispute over ownership in 1938.

Foreign Office sources said the subject was raised to illustrate the statement of Prime Minister Churchill yesterday that "the principle of association of interests for various purposes between Great Britain and the United States had developed even before the war. Various agreements had been reached about certain small islands in Pacific Ocean which may become important as air re-fueling points".

Under Joint Control

Canton and Enderbury Islands, coral atolls in the map of the Pacific, came under the joint control of the United States and Great British April 6, 1939, by virtue of a 50-year agreement, reached after a year's negotiations as to their ownership.

The agreement provided that "the islands, part of the Gilbert group lying midway between Hawaii and Australia, should serve as way stations on the air route between the United States and Australia. It also provided that they would be administered by a British official and a United States official."

At the time the agreement was reached it was announced in Washington that:—

An American company or individual could construct and operate on Canton Island an airport available for landings of both nations in return for fees to be agreed upon.

Only British Commonwealth or American Civil aviation would be permitted on the islands for scheduled air service.

The joint occupation does not prejudice the claims of either government to the islands.

(Both claims were based on early explorations.)

MRS HILLYARD LANG DIES

Belgrade, Aug. 21—(CP)—Mrs. Hillyard Lang, 46, wife of the Superintendent of the Toronto Humane Society and Child Service, died here last night after suffering a heart attack. She was born in Toronto. Her husband and two sons survive.

The call to the colors was the third issued in a week of growing tension in the Balkan area.

Until well-informed sources here said they had information that Italy was massing considerable numbers of troops, including Albanians, on the Albanian side. Albania, opposite the Greek border, is mountainous, and the rugged hinting strongly that Italy would make her initial drive southward over the Camuria frontier region on the ground it is rightfully part of Albania, which Italy annexed in 1939 after her Good Friday invasion of that small country.

Italian News Agency Violent

Athens, Greece, the Italian news agency, Stefani, renewed attacks upon Greece last night, alleging that Greek authorities hired assassins to terrorize Albanians in Camuria

(Continued on page two)

PICKAXE ATTACK ON LEON TROTSKY MAY END HIS LIFE

Exiled "Napoleon of the Bolsheviks" in Grave Condition After Sustaining Fracture of Skull

ASSAILANT HELD

Mexico City, Aug. 21 (AP)—Leon Trotsky, exiled "Napoleon of the Bolsheviks" who fled to a haven in Mexico, was near death today—victim of a pickaxe attack by a man who posed as his "great admirer."

Surgeons said Trotsky's condition was "very grave."

The one-time Russian war minister had a wound in the skull which exposed his brain and a fracture at the base of the skull. Two other blows left the man injured his right shoulder and his right hip.

Surgeons operated on Trotsky last night, a few hours after he was taken up in the office of his home in nearby Coyoacan.

Gen. Jose Manuel Nunez, Federal District Police Chief, said "there are hopes of saving his life." But the Russian, who escaped internment as a bolshevik and invaded his residence May 24, was given few negotiations as to their ownership.

(Continued on Page Eleven)

ITALIANS MASSED ON GREEK BORDER, BELGRADE SAYS

Greece Issues Third Call to Colors in Week of Growing Tension

FASCIST HINTS

Greek Ships' Officers Say Italians Seized 2,100 Tons Steel and Much Glycerine

Belgrade, Yugoslavia, Aug. 21 — (AP)—Italian troops were reported massing in Albania's southern frontier today as the Greek government issued its third mobilization decree for alleged mistreatment of Albanian minorities and ordered its defences by placing more reserves under arms.

The call to the colors was the third issued in a week of growing tension in the Balkan area.

Until well-informed sources here said they had information that Italy was massing considerable numbers of troops, including Albanians, on the Albanian side. Albania, opposite the Greek border, is mountainous, and the rugged hinting strongly that Italy would make her initial drive southward over the Camuria frontier region on the ground it is rightfully part of Albania, which Italy annexed in 1939 after her Good Friday invasion of that small country.

Italian News Agency Violent

Athens, Greece, the Italian news agency, Stefani, renewed attacks upon Greece last night, alleging that Greek authorities hired assassins to terrorize Albanians in Camuria

(Continued on page two)

Coming Events

DINE AND DANCE AT THE Rainbow Rendezvous. Chicken rolls, hamburg sandwiches, ice, coffee, soft drinks. We supply the music. Cover charge 10c. A18-21-22

TONIGHT, HOP ABOARD DANCING pleasure train to The Palace of The Moon, Wonderland Beach Resort, Outlet, Picton. Dancing every week-day. Orchestra Tuesday, Wednesday, Friday. A20-21-22

THE CAMP MEETING OF THE Standard Church commences Aug. 23 and continues over Sept. 1. Rev. R. J. Thwaites, Pastor in charge. Camping provisions made. A21-11

CITY AND DISTRICT NEWS

POLICE ACTIVITIES QUIET IN CITY

Police activities were quieter than a country graveyard last night with the arm of the law having no opportunity to stretch out and haul in any statute-breakers. The bats in blue had no juvenile shoplifters, inebriates, transients, or motor vehicle drivers. The only fly in the ointment of police circle peace was two members of the C.A.R.P. who decided to take Prince Leave. They were apprehended and military authorities notified. They will be taken back to their training centre today.

MR. WILLIAM McFEE MUCH IMPROVED

The condition of Mr. William McFee, Myers Street, seriously injured in a motor accident that claimed the life of Mrs. Jessie Allore and sent four Belleville residents to hospital on Saturday, was said by hospital authorities today to be "much better". Mrs. Marjorie Shannon, Victoria Avenue, who was injured in the same accident, is also improving.

INSPECTORS VISIT SCENE OF FIRE

Federal Inspector A. Johnson, Ottawa, of the Railway Transport Commission, Inspector Mullins, and Investigator R. Ritchie of the Pire Marshal's Department, Toronto, were in the city today investigating circumstances of the disastrous fire of last Friday in which gasoline tanks of the Chlen Service Oil Company exploded and burned.

The investigators will forward reports to the Federal and Provincial governments.

BOYS' SUMMER CAMP OFFICIALLY CLOSED

Summer activities at the Belleville Boys' Camp at Moira River have been concluded for the season it was learned at the local Y. M. C. A. this morning. The camp was closed for the season on Monday when the Boys' Leaders' Training Camp broke up and Mr. J. Short, Sec. of the local "Y" returned to the city last evening after supervising the work of shutting up the camp for the winter months.

3 Nazi Bombers Downed by R. A. F.

London, Aug. 21 (CP)—An Air Ministry statement said three German enemy bombers have been shot down today by Royal Air Force fighters.

It Pays to Shop at The Result Stock

SPICES
•
PICKLING OILS
•
FLAVORING EXTRACTS

McKEOWN'S
DRUG STORE
Phone 325

IF IT'S AN ACCIDENT
CAMPBELL AUTO BODY
and
PAINT SHOP
BODY and FENDER REPAIRS
327 Coleman St. Phone 777

You, too
Can be sure of SATISFACTION, FAIR TREATMENT, and HONEST REPRESENTATION
YET YOU CAN SAVE MANY $$$
If You Get Your USED CAR
or
SERVICE WORK
from
Belleville Motor Car
COMPANY LIMITED.
A. C. REYNOLDS, Manager.
PONTIAC, McLAUGHLIN-BUICK G.M.C. TRUCKS
SALES and SERVICE
Cor. Coleman and Bridge Streets
PHONE 300

TOO MUCH OF A JOKE

Osgar, England—(CP) — P. A. Wheelhouse was sentenced to four weeks' imprisonment for hoisting the Nazi flag over the Osgar Council office "as a practical joke."

Tonight at FOTO-NITE and on the screen
$200
Your Last Chance to see George Raft-Ann Sheridan — Ida Lupino - Humphrey Bogart
"They Drive By Night"
$80
THURS. — FRI. — SAT.
ANOTHER TWO FEATURE CAPITOL TREAT SHOW AT POPULAR LOW PRICES
"FAR FROM THE GREAT CITY'S RATTLE"
Gene champions three mustang hairs in a fight to save the Rancho Grande. It's a whirlwind of song and action.
GENE AUTRY
RANCHO GRANDE
with SMILEY BURNETTE
JUNE STOREY - MARY LEE - PALS OF THE GOLDEN WEST
HIT NO. 2
ENTERTAINMENT PLUS!
ACTION . . . AND MORE ACTION . . . THRILLS!
Romance with a SOCK!
Song of the City
Margaret LINDSAY
ADDED TREATS
UNIVERSAL NEWS
Chap. 6 "Buck Rogers"
CAPITOL

Should Consult Inspector Ruston Over Children

"There are a large number of Danish children in Belleville and Hastings ports and we are informed that a great number of parents are anxiously looking for these children, are telephoning the Immigration Department at the Parliament Buildings, Toronto," stated Supt. C. D. Ruston here.

"We would say that children coming under the Government scheme will in due course be directed to the organization, namely the local Children's Aid Society, and parents would assist greatly by contacting me, rather than contacting the Department at Toronto, to ascertain if the children they are expecting have arrived.

Further Mr. Ruston stated that if those expecting relatives or friends have already nominated them, would they kindly call at the Children's Aid office and every detail and information will be gladly given.

There are about one hundred British children who have been sponsored by friends in this district, the inspector said. There are from seventy-five to thirty of these children now in Belleville.

National Grocers Staff Holds Picnic

Annual Outing Takes Place at Cedardale

Members of the staff of the National Grocers and their friends enjoyed their annual picnic this year at Cedardale on Sunday, A well arranged program in which all took part with keen enthusiasm was run off in the afternoon. While swimming was the enjoyed by a number of guests, Toffee, Ice Cream and Soft Drinks added to the fun of the day, and those present were treated to ice cream, peanuts and candy during the picnic. Picnic lunch was especially enjoyed after the day in the open.

Program of Events

The results of the races and competitions follow:

Tiny Tots' race — Russell Harp, Mary Jane Hickson, Norma Wesley.

Girls' Race — Phyllis Walmsley, Mary Jane Hickson, Norma Wesley.

Boys' Race — Jack Kemp, Bill Philips, Donald Gordon.

Girls' Race—Dorothy Leonard, Phyllis Walmsley, Mary Jane Hickson.

"Boys' Race—Ray Walmsley, Donald Wakeman, Donald Walmsley.

Misses' Contest—Bernice Cordon, Mary.

Young Ladies' Running race—Doris Hamilton, Mary Jane Hickson.

Office Girls' Novelty Race—Mrs. Duminie, Winnifred Sosdy, Mrs. MacDonnell.

Ladies' Shoe Kicking — Winnifred Sosdy, Bernice Cordon.

Lucky Number Draw — D. A. Phasey, Miss Worrell, J. R. Bowerman, 107.

Warehouse Employees' Sack Race —Dick Hall, Earl Jackson, Fred MacDonnell.

Tire Chain Eating Contest: Mr. and Mrs. Duminie, Mr. and Mrs. Hann, Mr. and Mrs. Liddle.

Lucky Number—Mrs. Philp, Winnifred Sosdy.

Office Employees (Genta)—Mr. Hickson, Mr. Patrick.

Married Couple's Novelty—Mrs. H. Kemp, Mrs. Sinfield.

Guessing Contest—T. G. Lynch. Visitors' Race—Jack Stewart and June Stewart, Mary Wilder and Mr. Gould.

Visitors' Contest—Douglas Duminie, Doris Hamilton, Cecil Procter.

Committee Luck Number—J. E. Walmsley, R. H. Liddle, F. MacDonnell— R. E. Hachborn.

Salesmen's Quiz Contest—Mr. Hickson, Mr. Hachborn, Mr. H. Kemp.

Ladies' Nail Driving Contest — Mrs. Mossman, Mrs. H. Kemp, Mrs. Philp.

Special Presentation Picnic—Stenographers— Mrs. Duminie, Miss Cook.

Lucky Numbers' Employees and Families—Douglas Duminie, Tec Worrell.

Special Presentation— Mr. and Mrs. J. E. Walmsley.

Egg Pitching Contest—J. Penny and Tec Worrell; F. MacDonnell and F. Heddington; G. Robson and Ladd, Hemp.

Married Women' Running race— Mrs. Philip, Mrs. Hodgson.

Married Men's Race—Dick Philp, Mr. Hachborn.

Events opened to all—Mrs. Liddle, Mrs. Harp.

Truck Drivers' Contest— K. Parker, C. Calvert, J. Penny.

Tug of War—Belleville Lions.

Lucky Number—J. Mooney, D. Philp.

Everybody's Contest—Mr. and Mrs. Calvert.

Youngest Baby on Grounds— Larry MacDonnell.

Spot Prize—Married Ladies— Mrs. Calvert, Mrs. Phasey, Mrs. Philp.

Spot Prize—Miss Worrell.

Special Presentation at Supper— Picnic Committee—Douglas Duminie—Parcel for Mrs. Hachborn, Parcel for Ruth Sosdy.

Ball Game—Belleville Nationals vs Kingston Ponies.

TAKING NO CHANCES

Beaufort, S.C., Aug. 21—(AP)—When a rescue party in the recent hurricane found an old Negro woman in the loft of her inundated cabin with a 150-pound dog in her lap, she explained: "Ah bin through de storm of 1893 and me and my family tried starve to death so dis time ah ain' mean to starve."

No-Last-Minute Rush Expected In National Registration

'Don't Fail to Register by Ten O'Clock Tonight' (Wednesday), Appeal Made to People

While residents of the city in general have flocked to the various booths set aside for the purpose of national registration during the past two days, there is still a large number who have yet to conform to the Government's regulation.

Deputy Registrars emphasize to these persons that Today, Wednesday is the last day to register.

Ten o'clock tonight, Wednesday, is the absolute deadline.

Every person in the city eligible for registration must be in possession of his or her card by that time, or become liable to penalties provided by the government.

Register now, if you have not already done so.

Officials, while not able to give accurate figures, were of the opinion that the greater majority of registrants of the city had conformed to the law by last night.

However, deputy registrars said today that no great rush was apparent today.

No Last Minute Rush Expected

No particular rush was expected on Wednesday afternoon or evening at the polling booths throughout the city by persons seeking last minute registration, revealed Registrar Col. W. H. Rierdon, as he expressed the opinion that the National Registration of all persons 16 years and over was well in hand and would be completed by the deadline of 10.00 o'clock Wednesday evening.

"We have no means of definitely determining just how many persons there are yet to register, however," continued Col. Rierdon, "as with so many persons away on their holidays registering elsewhere and even persons in the city registering outside their own polling division it is impossible to determine just where we stand. We are trusting, however, that there will be no last minute crush caused by persons delaying until the last day to register."

Work Believed Well in Hand

The fact that booths throughout the city were remarkably quiet for Wednesday, the last day of registration, led officials to entertain the thought that he work of registration in this city was well in hand. Local booths were likewise visited by only the odd person in the morning and this condition in general throughout the city.

Col. Rierdon was particularly grateful to the many persons who offered their volunteer help for the speedy completion of the work of registration. "The response in Belleville has been wonderful, and as yet we are receiving calls from persons offering their services in this respect. The only shortfall phase on the question of local registration was that of the last person possibly not having notified the registry office, and so far we have had plenty of volunteers to look after these persons," concluded Col. Rierdon, as the signatures on the petition that all persons in the city should be registered before the deadline this Wednesday evening.

Robber, Murderer Accumulates Estate While State Prisoner

Lansing, Mich., Aug. 21—(AP)—The story of how a bank robber and murderer accumulated an estate having an inventory value of $9,000 while a state prisoner developed today into a public issue.

Penal authorities, in answer to a citizen's query, disclosed that Fred (Killer) Burke, a notorious gunman of the prohibition era who died recently, had acquired the estate through his own industriousness.

William C. Fowler of Carlshend, Mich., had complained to Gov. Lurn D. Dickinson that it seemed "irregular" a person could acquire that much money behind prison bars when he, a law-abiding citizen, was unable to do so.

Warden Simon R. Anderson of the Marquette branch prison explained that Burke was permitted to set himself up in business as a manufacturer of leather goods. Burke prospered to such an extent that he took in partners and employed other persons to make goods the inmates were sold to tourists through a prison concession stand.

Anderson said that while the inventoried showed $9,000 worth of wallets, purses, belts, moneybelts and other articles, Burke left a cash balance of only $111.13.

ROCK FORTRESS BOMBED TWICE

Enemy Aircraft Attack Gibraltar but Little Damage Done One Plane Downed

Gibraltar, Aug. 21 (CP)—An official announcement today stated that enemy aircraft attacked this British fortress twice during the night but that a small fire set by bombs was quickly extinguished. One plane was shot down.

The statement said:

"During the night enemy aircraft bombed Gibraltar twice. In the first raid bombs were dropped on the gas but a small fire was brought down into the sea off Europa Point.

"In the second raid bombs dropped on the rock causing a small fire which was quickly brought under control with slight damage and no casualties.

"Since the outbreak of the war, bombs have been dropped on or near Gibraltar on four occasions, causing a few casualties and slight damage. This was the first aircraft shot down by Gibraltar's anti-aircraft guns. The last raid was July 27."

The Gibraltar dispatch did not identify the assailants. It was presumed they were Italians.

"You're a Smart Hubby, Buying Coal Now"
Phone 2071
CALL US FOR
LIME
HARRY SMITH
152 Pinnacle Street
Wise homemakers know—now, calling us daily for
COAL
A full bin means no fuel worries later — protects against winter coal shortages.
— ORDER TODAY —
SMITH
Phone 2071

B. C. I. TO OPEN SEPTEMBER 3RD

School to Co-operate With Wishes of Govt. to Have Pupils Assist Farmers

Belleville Collegiate and Vocational Institute will open on Sept. 3rd for registration of pupils, stated P. C. MacLaurin, in an interview with The Ontario Intelligencer this morning. This was the decision made during a meeting of the members of the Board of Education earlier in the week.

Complete co-operation will be given, however, to the plan of the Ontario Government for school children wherever possible, to assist farmers with the harvest and all pupils will be questioned regarding their willingness to assist in such work. "Any pupils wishing to help with the harvest will be granted a leave of absence from school and regular classes will not be resumed until the delegation until Sept. 16th, during which time war work and farm work will be stressed," said Mr. MacLaurin today.

Owing to the enlistment in active service of numbers of the older male students, it is expected that the number in the collegiate and high classes this autumn will be lessened. Many faces will be missing from the campus, it was generally noted today, as junior school students enlisting in the Air Force, the Army or the Navy.

Ten members of the teaching staff have been granted leave of absence for the duration of the war and will be replaced by others teachers for the coming semester, it was revealed. Mr. Dudgeon, B. S. C. A., of Guelph, will succeed Major Jim Howard as head of the B.A., of Toronto, will succeed Lt. George Laughlin, both of whom have left for active military service.

AIR CONDITIONED McCARTHY THE SHOW PLACE OF BELLEVILLE
HURRY! ENDS TONIGHT — 2 SWELL FEATURES
AN ENGLISHMAN'S HOME
TENDED OWNER - MANY MASTERS
2nd. FEATURE JOE E. BROWN in "THE GLADIATOR"
THURSDAY — FRIDAY — SATURDAY
Breath-taking exploits with the Cipher Bureau Squad
"PANAMA PATROL"
with LEON AMES, CHARLOTTE WYNTERS, DONALD BARRY
COMPANION FEATURE CHARLES STARRETT in "WEST OF THE SANTA FE"

OBITUARY

LATE MRS. JESSIE ALLORE

The funeral of Mrs. Jessie Allore took place from the residence of her sister, Mrs. William Bearss, 113 Graham Street, on Tuesday afternoon, August 20th. The service in the home and at the graveside in Belleville Cemetery was conducted by the Rev. G. G. Wright, Rector of Christ Church.

Pall bearers were Messrs. Ralph Lorimer, George Carson, Wallace Snell, Percy Hinch, Harry Taylor and William Taylor.

LATE ZEDDOCK HAIGHT

Tuesday afternoon the funeral of Zeddock Haight took place from the Pinkston Funeral Home, 268 Church Street. The Rev. C. T. Cleland, pastor of Victory Avenue Baptist Church, conducted the service in the chapel and at the graveside in Belleville Cemetery.

LATE MRS. W. J. LAWSON, (Wooler).

Wooler, (Special)—The funeral of Mrs. Wm. J. Lawson took place from the family residence to the United Church on Saturday afternoon and was largely attended. The service was conducted by Rev. W. T. R. Dafoe, assisted by Rev. Alfred Poulter of Madoc. The pastor delivered a comforting message to the sorrowing relatives and friends from portion of the 14th Psalm and 2 Cor. 12:9—"My Grace is Sufficient."

Duntield service a duet in keeping with the occasion and requested by the deceased, was rendered by Mrs. A. G. Austin and Mr. Clifford Rogers.

The floral tributes were lovely. Among them were those from the Ladies' Aid, and a beautiful wreath of roses and fern as a message of sympathy from the family of Mr. Thomas Littlewood of Chippawa, cousins of the deceased.

Relatives and friends were present from Belleville, Trenton, Picton, Hallowell, Consecon, Smithfield, Morganston, Stirling and Orland.

Interment took place in the Friends' Cemetery with the following acting as pall-bearers: Messrs. C. B. Terrill, Wm. Gillings, Clarence and Elgin McMasters, Percy Gooding and Robert Walker. The flower bearers were Messrs. Ernest Arthur, John Goodfellow, Raymond Richards and Neil Nelson.

MRS. EDMUND J. SPENCER (Sidney Township)

Tuesday afternoon the funeral of Mrs. Edmund Richard Spencer, late residence, 4th concession of Sidney Township, took place from the Martin Funeral Home, Church Street, to the Sidney Baptist Church, Holloway, where an impressive service was conducted by the Rev. G. F. Smith.

Interment was made in Coffin's Cemetery. The bearers were Messrs. Everett Hubble, Frank Woods, Percy Spencer, Fred Shorey, Jay White and Hilton Shorey.

ITALIANS MASSED

(Continued from Page One)

and claiming the Albanians were awaiting Italian "action to ban the criminals."

It was announced, meanwhile, that the Greek passenger steamship Attiki, reported last week to have been stopped by Italian warships off Sicily, had arrived yesterday in Piraeus, the port of Athens.

The ship's officer said the Italians had taken the vessel to Palermo, Sicily and had seized 2,100 tons of steel and many barrels of glycerine from the cargo.

Gayda Charges Scheme

Rome, Aug. 21.—(AP)—Virginio Gayda, authoritative Pavisto Editor, said today that Italy and Albania were ready to defend Albania against "The Greco-British plan of offence", and accused Greece of a double manoeuvre designed to stifle Nationalist sentiment among Albanian residents in Greece.

Writing in Il Giornale D'Italia, Gayda claimed Britain was creating tension in the Balkans, and asserted that British reports of anti-Italian plotting in Albania were part of a scheme to "create an alibi for Greece's plan for Socialistic advance into the territory of independent Albania."

"There is no doubt that Italy and Albania are obliged to calculate upon this Greco-British offensive plan," Gayda wrote. "It is necessary to answer it with the firmness of a responsible policy which seeks no adventure, but is ready to defend the National rights of Albania."

Greek Army Cancels Leave

Athens, Greece, Aug. 21.—(AP)—The Greek army cancelled all leaves for officers and men today and a responsible spokesman said "we will not be caught by surprise if Greece should be invaded."

Only yesterday, in the third move to strengthen the army within a week, the government called to arms several thousand men of a number of military classes.

Greece's precautions have been taken amid growing tension with Italy precipitated by Italian charges that Greece was responsible for the assassination of Haut Hoggia, an Albanian. Greece has denied any responsibility.

Denied Armed Bands Formed

The government quarters took cognizance of Italian press attacks on the country, including charges that bands of Greks had invaded Albania and burned one village.

An official communique denied an Albanian newspaper report, reprinted in Italy, that Greek authorities were planning an attack on Albania. "No armed bands", it said, "have ever been formed in Greece for any purpose whatsoever".

PARLEY HELD ON

(Continued from Page One)

Last night he conferred here with the island's Governor, Sir Humphrey Walyn, after inspecting Canadian air and military forces at the seaplane base at Botwood and the Newfoundland airport.

He stayed overnight as the Governor's guest at Government House, with high-ranking officers of the three Canadian forces accompanying him.

History was made when the Minister flew ashore from a row-boat at Bay Bull's big pond, eight miles from here, last night. The plane taxied and stopped down in the lake a few minutes before had carried the Canadian Cabinet Minister ever to visit Newfoundland on a mission of such import.

Definitely in Orbit

With Mr. Power's visit the seal was put on a conference of defence which has been operating in actuality since Canadian land and air forces arrived here with men and planes to defend Newfoundland. This Newfoundland, could definitely the orbit of Canada.

After the conference bases yesterday they flew 125 miles down the east coast, Mr. Power inspecting the air and naval bases personally with the aid of a map. The view of each great fiords as Conception Bay and of the many lesser inlets gave him a clear insight into the possibilities for the sheltering of fleets of submarines.

It was learned that he could not reveal Canada's plans for defending Newfoundland in the event of war to which they had been completed, he was satisfied that they would be ready when there (Newfoundland airport) and the plans being carried out will provide an adequate defence of it and other strategic points of Newfoundland."

JAYWALKER ORDINANCE

(Chicago Daily News)

The City Council has decided to experiment with another anti-jaywalking ordinance. It had one in 1928. It was a flop. Neither pedestrians nor police paid the slightest attention to it after about two years. Then there was an enforcement drive, it had effect on the number of accidents, but everybody agreed that it was an intolerable drag on pedestrian traffic. People jammed up at the curb intersections became infuriated—at the delays, at the police, and at each other. After a month the crusade was abandoned, and the law was left to die a natural death. It wasn't popular, and all unpopular laws ought to be repealed. Admittedly, one who had fought for such a law, was glad to see it go. "Now," he said, "we can have a satisfactory in other cities," he said, "but Chicagoans are in too big a hurry."

BELLE
Thursday Friday
MATINEE DAILY AT 2.30
2 BIG FEATURES
WHAT WAS LOVE LIKE A MILLION YEARS AGO?
Hal Roach's
ONE MILLION B.C.
Victor MATURE · Carole LANDIS · Lon CHANEY Jr.
ADDED FEATURE
WHEN BULLETS CAN'T GET 'EM
THEY CALL FOR THE
TEAR GAS SQUAD
DENNIS MORGAN · JOHN PAYNE · GLORIA DICKSON
A WARNER HIT
Produced by Executive Producer
EDDIE CANTOR in "FORTY LITTLE MOTHERS"
TODAY ONLY 2 HITS
"PHANTOM of RAIDERS" with WALTER PIDGEON FLORENCE RICE

Assurance of Definite Value

People have the right to expect an automobile dealer to know more about used cars than the average mail. This institution is fully informed and accurately advises its patrons of the condition and value of each used car offered.

Come in. Buy now before prices go up.

'32 TERRAPLANE SEDAN
'36 CHEVROLET COACH
'36 PLYMOUTH SPORT COUPE
'36 PONTIAC SEDAN
'32 PONTIAC SEDAN
'31 CHEVROLET SEDAN
'36 FORD COACH
'37 CHEVROLET COACH
'39 OLDSMOBILE COACH
'39 GRAHAM SEDAN

J. B. BOYCE
Chevrolet — Oldsmobile
Sales — Service
SUNOCO SERVICE STATION
Phone 34. Phone 34

B. C. I. & V. S. Upper School Results

A—English Composition, B—Eng. Lit. & Hist. Literature; C—Modern History; D—Algebra; E — Geometry; F — Trigonometry; G—Botany; H. Zoology; J—Physics; K—Chemistry; L—Latin Authors; M—Latin Composition; N—French Authors; O—French Composition; P—German Composition.

Honour Matriculation

Ia Irell Airhart—A, C; H; C; M, II

Margaret Anderson—C, II.

Jean Archibald—B, C; K, II.

Alan Argue—D, C; E, C; F, I; J, C.

Barbara Baird, —O, C.

Joan Bennett—C, II; G, II; H, II.

Ross Clare—C, C; D, C; E, III; F, C; I, C; M, III.

Douglas Cook— K, C; J, II

Marjory Cook— A, C; B, II; D, I; E, II; F, I; J, II; K, II; N, II; O III.

Bruce Cronk—A, III; C, I.

James Davidson—K, II.

Dorothy Dodge—H, II; G, I.

Dorothy Evans—A; C, I; C, M; C, N; C, O.

Gordon Farquharson —B, II; F, II; J, II.

Thomas Geen—A, C; B, II; F, II; L, I; M, I; N, II; O, II.

Arthur Gerow—A, C.

David Gray—H, C

Reginald Helliwell—C, C; H, III; J, II.

Donald Henderson—B, C; E, C; F, C; J, I; M, C.

Jeane Henry—A, II; B I; G, II; I, III; M, II; N, II; O, II.

Walter Hinse—E, I; K, II.

Katherine Hogle—C, C; H, C; L, C; M, C.

William Holland—B, II; D, I; E, I; F, I; J, K, I.

Thorold Horwood—A, III; B, II; C, II; H, C; K, II; L, C; M, III; N, II; O, I; O, II.

Lois Howe—A, II; B, II; G, I; H, I; N, II; O, I.

Malcolm Jack—A, C.

Helen Jeffrey—B, C; M, C; O, C.

Barbara Jenkins—B, I; C, II; G, I; H, II; L, III; M, II; N, I; O, I.

Margaret Kellar—L, C; M, C.

Mary-Louise Kinnear— A, C; B, C; C, II; I, A; C; M, C.

Keith Lapp— F, I.

Dorothy Lazenby—B, C; C, C; D, C; E, C; G, C; H, C; L, II; M, I; N, II; O, II.

Avin Miller—L, C; M, C.

Frank Mitchell—B, C; C, III; K, C; F, C; J, C; K, C; N, C; O, C.

Rhoda Mould—A, C; B, II; G, C.

Benjamin Ogilvie—K, I.

David Payne—A, II.

Helen Pepper—A, C; M, C; N, II; O, III; F, II; G, C.

Maxwell Pierce—K, II.

John Pickering—C, C; E, III; G, C; H, II; N, II; O, C.

Gertrude Quackenbush—J, II; H. Marion Pound—B, II; E, II.

Jean Proctor—I, C; M, C; N, III; O, II.

Dorice Redner—N, C; O, II; P, II; Q, II.

Bernice Saunders—H, C.

Beulah Scott—K, C; C, C; O, C.

Isabel Sharpe—O, I; H, II; O, C

Jean Sharpe—A, II; B, I; D, I; E, II; F, I; J, II; K, I; N, I; O, II.

Lois Sharpe—A, C; G, II; L, III; M, III; M, C; O, III.

Jean Sills—O, II; H, C.

Thomas Smith—C, C.

Gerald Spafford—A, II.

Gordon Spafford—A, C.

Robert Stewart—A, III; J, C; N, II; O, C.

Bertram Stiver—A, C; D, II; G, C

Jean Stobie—C, P; I, II.

Rita Stocks—B, I; M,II; N, I; O, I.

Kathleen Terrill—A, II; B, C; N, I; O, II.

Harry Theobald—K, II.

Charles Tripp—D, C; E, C; F, C; J, C.

Donald Wannamaker—H, II.

Lorne Wannamaker—N, C; O, C.

James Watson—A, II; B, II; D, II; E, II; F, I; J, I; K, II; N, II; O, III.

Muriel Wells—A, C.

Ruth Whitfield—A, I; B, I; D, II; E, II; F, I; G, I; H, C; K, C; N, I; O, C.

Francis Yoaker—P, C; Q, C.

ST. MICHAEL'S HIGH SCHOOL

Burrel, Richard—Eng. Comp. C, Modern History, 2nd, Geometry, C, Eng. Lit., C, Latin Authors, C, Latin Comp. 3rd. French Authors, C, French Comp. C.

Belair, Ruth — Modern History, 3rd.

Buckley, Edward—Eng. Lit. C, Modern History, C, Trig. C, Eng. Comp. Middle School, C.

Buckley, Francis — French Authors, C, French Comp. 2nd.

Callaghan, Helen—Modern History, 3rd, Geometry, 1st, Latin Authors, 2nd, Latin Comp. 3rd.

Flynn, Shirley—Eng. Comp. 2nd, Eng. Lit. 2nd, French Authors, 2nd, French Comp. 3rd.

McMahon, Anna—Eng. Comp. C, Modern History C, Geometry, 2nd, Latin Authors, 2nd, Latin Comp. 3rd.

McQuaid, William—Modern History, C, Latin Authors, C, French Authors, C, French Comp. C.

O'Neill, Francis—Eng. Comp. C, Modern History, C, Geometry, 2nd, Latin Authors, 3rd, Latin Comp. 2nd.

Walsh, Andrew—Trig., C, French Authors, 3rd, French Comp. C.

Walsh, Mary—Modern History, C, Geometry, 2nd, Latin Authors, 3rd, Latin Comp. 2nd.

Webster, Reta—Eng. Lit. C, Trig. C, French Authors. C, French Comp. C.

II, Eng. Lit, I.

Miller, Isobel—Eng. Comp. II, Eng. Lit., II.

Miller, Janet—English Lit., II, History, C, Trig., C.

Morrow, Nadine—Eng., Comp., C, History, II, Latin Comp. II, French Comp., II.

Perrow, William—English Comp. II, Geometry, II, Trig., C.

Reid, Donald—Eng. Comp. II.

Reid, Douglas — Geometry, C, French Authors, II, French Comp., C.

Reid, Myrtle — Eng. Comp., C, Eng. Lit., II.

Rupert, Marguerite—Eng. Comp., C.

Rush, Mary—Eng. Lit., C.

Ste. Croix, Vivian—Geometry, I, Trig., C.

Scott, Nellie—Eng. Comp., C, History, II, Geometry, II, Lat. Authors, II, Lat. Comp., C.

Spencer, William—Eng. Comp., II, Eng. Lit., II.

Sutherland, Jean—Eng. Comp., III, Geometry, II, Lat. Authors, II, Latin Comp., C.

Weaver, Marion—Eng. Comp., II Trig., II.

Whitley, Larry—Eng. Comp., II Algebra, II, Geometry, I, Trig., I.

Wilkins, Russell—Eng. Comp., C.

Wilson, Anita—History, II, Geometry, II, Trig., C, Latin Authors, C, Latin Comp., C, French Authors, II, French Comp., II.

Wilson, Muriel—Geometry, III, Trig., C, Latin Comp., C, French Comp., C.

Wilson, Robert—Eng. Comp., II, Wing, Irene—Eng. Comp., C.

Wood, Doris — Eng. Comp., I, Eng. Lit., II.

'NOPANIC, NOFEAR' IN GREAT BRITAIN SAYS DAVE CROLL

Mayor of Windsor, Now in England With His Battalion, Sends Message to Canada

LIKES ENGLAND

By DOUGLAS AMARON

Canadian Press Staff Writer

London, Aug. 21—(CP Cable)—Pte. Dave Mayor Croll, Windsor, Ont.—today told the people back home that he found in Britain "no panic, no fear, just a solid determination on the part of the people to see this thing through to ultimate victory, and of that we are certain."

The Mayor, spending a few days on leave from the Canadian Army Division, made a recorded interview with Gerry Wilson of the Canadian Broadcasting Corporation, shortly after attending the House of Commons session yesterday at which Prime Minister Churchill reviewed the war.

Croll described it as a memorable scene.

"It was a scene that will stay a long time with me, particularly the Churchill speech because it showed the united voice of Britain, clear, proud, unfaltering, and which depicted the picture where we stood, fighting the cause of civilization it was a great moment.

"As a Canadian—and I feel that applies to all Canadians—it is a great privilege to be here to fight for our way of life for freedom, for decency, for democracy, to restablish once again the citadel of freedom here where it belongs, in the British Isles."

Dave described the 'grand day' he put in as a guest of England's Windsor last week but added: "I better all for me there is only one Windsor and that's in Ontario, but England's Windsor has been here a long time and it is a grand city."

Asked if he had met or seen was the exact opposite of fantastic stories being circulated by the enemy, he said:

"I only hope the people of Canada are able to recognize enemy propaganda whether it is in front of them in the newspapers or blasting their ears from the radio.

"And as far it has just been propaganda."

U. S. EDITORS PRAISE ONTARIO

'Most Impressive Tour,' Says One of Group Describing Reaction to Visit

Orillia, Ont., Aug. 21 (CP)—party of United States newspaper editors who have been touring Ontario are visiting home with "new impressions of the kindness of our fine big neighbor," according to Orrin R. Taylor, editor of the Archibold, O., Buckeye.

One of the group of 26 American editors from five states, who with his wife has been the guests of Toronto yesterday, Taylor said it was "a most impressive tour."

"The members of the party were overwhelmed by the many sufficient hospitality and kindness of the Canadians," he said. "Many of us have been in Canada before and this trip has been most educational. We are going back home with new impressions of the grandeur of Canadian scenery and new impressions of the kindness of our fine big neighbor."

Ten representatives of Ontario weekly papers accompanied the group, who toured by bus from Niagara Falls east to Ottawa, north to North Bay and back to Toronto.

Trenton and District

R.C.A.F. Softballers Enter Second Round in Playdowns

Defeat Cobden 6 to 3 and Will Now Meet Winners of Point Anne-Picton Series

Trenton, Aug. 21 (Special) —The Royal Canadian Air Force softballers moved into the second round of the Intermediate O.A.S.A. playdowns by virtue of their win over the Cobden softball team last night, 6 to 3. The Flyers won the first game on Friday night by a score of 8 to 3 at Cobden.

The Flyers will meet the winners of the Point Anne-Picton series, here on Friday night.

The Flyers started in the first frame to take a lead on their opponents, when Stevenson clouted out a double with two on board. From that time on they were never threatened, except in the seventh, when Parr loosened to allow the visitors four hits. The Flyers were consistent throughout notching a couple of hits per innings.

Parr on the mound for the winners limited the visitors to six hits, four being in the seventh.

walked four, while his opponent, Ross, allowed five trips to first base. The Flyers nicked Ross for 12 hits, four being doubles.

Gibson and Stevenson were the best at bat for the winners, each getting a double and a single. A second, with two singles was the best for the visitors.

Cobden..... 000 009 300—3 6 2

R.C.A.F. Flyers 201 101 100—6 12 2

Batteries—Ross-Gray and Parr.

The Royal Air Force is proving an invaluable aid to overstretches of the army and navy during this war, according to Squadron Leader Edgar Fulford, R.A.F., who was recently brought to Canada to aid in the Empire Training Scheme.

Squadron Leader Lloyd was guest instructor to the recruits at Hendon aerodrome, the home of the Hastings and Prince Edward Regiment, last night, giving the recruits many phases of army and air force cooperation.

"The air force works in full cooperation with the army in the field," he said. "Sufficient aeroplanes are allotted to the division to insure the safety of reconnaissance flights, without a great deal of interference from the enemy."

The air aides in this war play a great importance and must have a wealth of knowledge of the whole situation before going out on a flight. He is responsible for the obtaining of information of the enemy, taking photographs, piloting the plane and of bringing fire of the batteries in the district on certain objectives."

"Balloons are playing a great importance in this war," said the Squadron Leader. "Aircraft, patrols from shore and from aircraft carriers are playing an important part in protecting convoys."

Trenton Upper School Results

TRENTON UPPER SCHOOL

Trenton, Aug. 21 (Special)—The following are the results of the junior school examinations at the Trenton High School:

Allore, Eleanor—Eng. Lit., II; History, C; Geometry, I; Trig, I; Latin Authors, C; Latin Comp., C, French Authors, C.

Barker, Audrey—Eng. Comp., C, Eng. Lit., C.

Barker, Dorothy—Eng. Comp., C; History, I; Trig, C, French Comp. C.

Batchelor, Reginald—Chemistry, II, French Authors, II, French Comp., C.

Benns, Verna—Eng. Comp., II, History, II, Physics II, Chemistry, II.

Campbell, Malcolm—Eng. Comp., II, Algebra, II, Geometry, I, Trig, I, French Comp., C.

Channon, Monica—Eng. Comp., I, Eng. Lit., I.

Carswell, Ernest—Eng. Lit., II, Algebra, II, Geometry, II, Trig., I, Physics, C, Latin Authors, C, French Authors, C, French Comp., C.

Chase, Marion—Eng. Lit., II.

Chase, Murray—Eng. Comp., II, Eng. Lit., II.

Fitzpatrick, Ida—History, I, Geometry, I, Trig., II, Latin Authors, I, Latin Comp., II, French Authors, I, French Comp., II.

Gorrill, Patricia—Eng. Comp., II, History, II, Geometry, II, Trig., C, Physics, C, Chemistry, C, French Authors, C, French Comp., C.

Haffey, Catherine—Eng. Comp., II, Eng. Lit., II.

Hunt, Edward—History, I, Geometry, II.

Jackson, Elsie—Eng. Comp., II, Eng. Lit., II.

James, Margel—Eng. Comp., I, Eng. Lit., II.

Johnston, Lella—Eng. Lit., C, McGowan, Allen—German Authors, I, German Comp., I.

McKibbon, Nelson — Algebra, I, Geometry, I, Trig., I, Physics, I.

Martin, Mary—History, I, Geometry, I, Trig., I, Latin Authors, II, Latin Comp., C, French Authors, II, French Comp., C.

May, Georgina—English Comp., II, Eng. Lit, I.

Miller, Isobel—Eng. Comp. II, Eng. Lit., II.

Miller, Janet—English Lit., II, History, C, Trig., C.

Morrow, Nadine—Eng., Comp., C, History, II, Latin Comp. II, French Comp., II.

Perrow, William—English Comp. II, Geometry, II, Trig., C.

Reid, Donald—Eng. Comp. II.

Reid, Douglas — Geometry, C, French Authors, II, French Comp., C.

Reid, Myrtle — Eng. Comp., C, Eng. Lit., II.

Rupert, Marguerite—Eng. Comp., C.

Rush, Mary—Eng. Lit., C.

Ste. Croix, Vivian—Geometry, I, Trig., C.

Scott, Nellie—Eng. Comp., C, History, II, Geometry, II, Lat. Authors, II, Lat. Comp., C.

Spencer, William—Eng. Comp., II, Eng. Lit., II.

Sutherland, Jean—Eng. Comp., III, Geometry, II, Lat. Authors, II, Latin Comp., C.

Weaver, Marion—Eng. Comp., II Trig., II.

Whitley, Larry—Eng. Comp., II Algebra, II, Geometry, I, Trig., I.

Wilkins, Russell—Eng. Comp., C.

Wilson, Anita—History, II, Geometry, II, Trig., C, Latin Authors, C, Latin Comp., C, French Authors, II, French Comp., II.

Wilson, Muriel—Geometry, III, Trig., C, Latin Comp., C, French Comp., C.

Wilson, Robert—Eng. Comp., II, Wing, Irene—Eng. Comp., C.

Wood, Doris — Eng. Comp., I, Eng. Lit., II.

SAY VICHY GOVT FEELS ANXIETY

Reports From Switzerland Say French Fearful Nazis and Fascists May Desert Bases

By CHARLES S. FOLTZ, JR.
Associated Press Staff Writer

Chancy, Switzerland, Aug. 21 — (AP)—Britain's long-range bombing flights against Industrial Northern Italy and Southern German war industries are increasing the Petain government's fear that Germany and Italy will extend their occupation over a wider area of France, border reports said today.

Already the Germans have established airplane bases at the western slope of the Swiss Jura Mountains in an effort to intercept bombers.

French now are fearful that British flights across the area still occupied by German soldiers will lead the Italians to demand air bases at Marseilles and in the Rhone valley and the Germans to extend their control to include air bases south of the Loire river.

France in Two Zones

The Petain government's troubles are mounting because of the division of France into two zones.

Informed sources say the government's daily expenditures are greater than daily revenue, being deficiency.

While in the north local authorities work in daily contact with the Germans, who are anxious to keep the administration running smoothly, in the south the Petain government is struggling with the problem of supplying serious transportation and supply difficulties.

(The German radio said in a dispatch from Vichy last night that all railroad connections between the two zones have been closed temporarily and transportation of Belgian and French refugees to their homes has been held up.)

Transportation Complications

Transportation troubles cause unusual complications in southern France. Butter and sugar are plentiful in Nice but almost impossible to get in Toulouse.

There are lots of matches and few cigarettes in the Pyrenees, but plenty of cigarettes and no matches in Limoges.

In Limoges, women can buy magnificent fur coats and delicate perfumes but no lingerie.

There is a plentiful supply of 50-year-old cognac and even Scotch whiskey in Toulouse, but no soap.

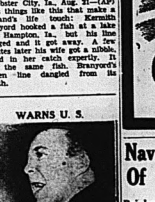
DOROTHYS TO GIVE SPITFIRE

London, Aug. 20—(CP)'— The Dorothys of Great Britain are getting together to present the Royal Air Force with a fighter to be called the "Dorothy Spitfire." Contributions have been pouring in from all parts of the country. The fund was originated Mrs. Dorothy A. Clark of Sheffield, wife of an R.A.F. Squadron-Leader.

CAUGHT FISH TWICE

Webster City, Ia., Aug. 21—(AP) —It's things like this that make a husband's life worth while. Kermit Branyord hooked a fish at a lake near Hampton, Ia., but his line snagged and it got away. A few minutes later his wife got a nibble, reeled in her lure expertly. It was the same fish. Branyord's broken line dangled from its mouth.

WARNS U. S.



Hitler will attack the United States if Great Britain is defeated, says William C. Bullitt, recently returned U.S. ambassador to France addressing members of the Philadelphia Philosophical society in Philadelphia's Independence Square. Bullitt declared Hitler destroyers be sent to aid Britain.

The War Today

(By Guy Hhoader)
(Canadian Press Staff Writer)

Britain continued her steady attack on Germany today reduced to "hit-and-run" raids and turned watchful eyes southward where Italy was reported to have massed troops for a possible assault on Greece.

German radio stations went off the air shortly after announcing the Royal Air Force was paying its usual nightly visit to the city and House of Commons at London Air Minister Sir Archibald Sinclair warned that as the nights grow longer with the approach of winter "we shall strike at greater length the enemy's vitals".

The Italian press and radio recewed violent attacks on Greece and Virginio Gayda, authoritative Italian commentator who sometimes speaks or files bites for his master Mussolini, accused the Greeks of conspiring with Britain in exploiting islands bordering Albania.

Gayda's talk of the "Greco-British plan of offensive" came on top of Italian radio claims that Greek and crossed the frontier and bombed Albanian villages. All these charges, obviously connected with the aim of contributing to the war public to the idea of war against Greece are considered by the Greeks of the idea or surrendering some of their territory, were denied on Athens.

Greece Will Not Be Caught

A Greek government spokesman said that Greece, protected on the Italian frontier by the "Metaxas Line" of fortifications, "will not be caught by surprise" if the Italians attempt an invasion.

All army leaves were cancelled in the little kingdom and Premier Georgios II received Premier John Metaxas in audience.

Italy, having taken Somaliland from a small British force was believed looking anxiously for some new success that might make people at home forget the failure of Italian people at home were represented in some quarters as restive under the strain of war they did not want in the first place.

Travellers reaching New York from the northern manufacturing centres of Italy which has had several visits from the R.A.F. report that the people of the industrial cities are terrible experiences due to the hysterically panicky disposition of the population.

Diplomatic observers watched closely to see what attitude Turkey would adopt in the event of open assault on Greece between Greece Italy. The opinion prevailed in Ankara that Turkey would fight promptly, holding up her end of the agreement with Britain which guarantees Greek independence. Turkey has been a friend of Britain since the beginning of the late Kemel Ataturk's rule.

Turkish Position

The Turkish position is of the utmost importance as she heads the Balkan entente which includes Greece, Yugoslavia and Rumania.

The possibility was not overlooked that the threats against Greece might be warnings of an Italian move to start general action in the middle east as Hitler's betsen in an effort to spread Britain's attention. This might include the long-expected but unfulfilled Italian assault on Egypt.

Only yesterday in his war report Prime Minister Churchill told the House of Commons that Italian operations no doubt impend in the Middle east theatre and I shall certainly not attempt to discuss or prophesy about their probable course."

Involvement of Turkey and Greece certainly would create "the larger operations" as the Turks fought years ago led a United and renowned army of 600,000 in reaching.

It was noticed also that Mr. Churchill, in speaking of Greece, had said that "Even if the Nazi legions stood triumphant on the Black Sea, or indeed upon the Caspian; even if Hitler was at the gates of India, it would profit him nothing if at the same time the economic and social and scientific apparatus of German war power lay shattered and pulverized at home."

Britain's power in consolidating raids on Germany and German-held territory by the Royal Air Force.



Naval, Air, Economic Power Of U. K. Will Prove Irresistible

Brinley Thomas of London, Says Canada on Invasion by Hitler Would be 'Colossal Reverse'

SEES NAZI DEFEAT

Geneva Park, Ont., Aug. 21—(CP) —Great Britain's naval, air and economic power will eventually prove irresistible against Nazi Germany, Brinley Thomas, author and lecturer of the London School of Economics, predicted in an address prepared for delivery today before the Canadian Institute on Economics and Politics.

He described Great Britain as "the last outpost of freedom in Europe, a great fortress manned by a people with the determination and the ability to withstand whatever form of attack Hitler may choose to bring."

"The Magnot line mentality" had never been cast in England and the significant fact of the war today was that Royal Air Force long-distance bombers had recently inflicted severe damage on Nazi industrial Manta, air bases, mine depots and troop concentrations.

"Similar attacks on these centres from stalemate with the long-run odds against the Nazis. It will be a very strong man of these nations from that of last winter. If Hitler gambles on an invasion now he will suffer a colossal reverse and there will be tremendous effect on the balance of forces.

Dismal Failure For Hitler

"If he decides on the strangulation method by means of his counter-blockade, he will find that this strategy, though it may increase difficulties and privations, will not prove a dismal failure."

Summarizing, Mr. Thomas gave these reasons for his prediction of Britain's victory:

The Royal Navy still controls the seas. Dunkerque had proved Britain's ability to withstand and together wrested control from Nazi air power.

British Air Strength Grows

This naval strength is a guarantee of Britain's efficient blockade of the continent. Despite the blitzkrieg Churchill has, given notice no food will be allowed to enter the blockade.

"Hitler has robbed his conquered territories of every vestige of independence, but in one respect he still allows his newly-acquired possessions autonomy: in the matter of feeding their own people."

British plane production has increased tremendously and British will soon have a superiority both with the enemy.

Hitler has not tapped one extra oil well through his recent conquests and the Nazis face a gasoline shortage.

"The enormous change in tempo in the economic life of Britain. The trade unions are putting all they have into the drive to increase output (of war materials)."

Britain's power to defy Britain could not be improved. "There is a stern and dogged determination to kick Hitler whenever the can."

NON-SWIMMER SAVES BROTHER

Los Angeles, Aug. 21—(UP)—Unable to swim, seven-year-old Vincent Monsano leaped into Echo Park and rescued his brother, Frederick, 5. Both nearly drowned before Vincent could tug Richard to safety. Police and an inhalator crew worked more than 15 minutes on the boys. Vincent said: "I saw my brother and I didn't want to see him die."

SCOTT'S SCRAP BOOK

By R. J. SCOTT



Get Your Belleville Fair Coupons

FARMERS!
Be sure to see the LIVESTOCK EXHIBIT AT BELLEVILLE FAIR: Aug. 29-30-31

BELLEVILLE FAIR BOARD

THE ONTARIO INTELLIGENCER

THE DAILY ONTARIO INTELLIGENCER, every afternoon (Sunday and holidays excepted) at The Ontario Intelligencer Building, Front Street, Belleville.

MR. CHURCHILL'S SPEECH INSPIRES

No speech which has been delivered in the British Commons in years has approached the heights achieved by that given by Prime Minister Churchill on Wednesday when he drew a picture of the war and its course, placing into the highlights the great services rendered by the Royal Air Force, the Royal Navy and the army which is entirely in Britain, and encouraging the people of the British Empire not only but the world beyond, the people in the abject slavery of Hitler's nazism and the neutral but sympathetic world.

Master of English diction, master of thought, master, it is true, of the destinies of democracy in the world, for it is he who guides a people of more than a quarter of the population of the earth against Hitlerism, Mr. Churchill was at his best.

Yesterday's speech was expansive. It touched on the widening influence of the cause which Britain fights as it mentioned British willingness to lease air and naval bases in the Western Hemisphere to the United States for the purpose of defence which would mean protection against such a menace as now threatens the world. It made clear the stand of Britain that she would not raise the block-ade of Europe to allow food to go into the countries that have been overrun by the nazis because that would merely prolong the agony of the enslaved states and because there were vast stores of food in the countries overrun and that if this is not available now it is because it has been removed to feed Germany though Germany has declared that had food enough. The Prime Minister made it clear that food sent in would find its way into the nazis' hands.

Britain is stronger now than she has been at any time. She has the enemies' aging statement. Airplane production is greater than that of Germany and in the course of time her total of airplanes will overtake the total of the Germans. She greatly surpass them and then will come the time when the air force will be able to perform with so much might that it will be one of the great factors in achieving victory. Mr. Churchill said he believed Britain could carry on indefinitely the war in the air.

It was pleasant news that the casualties in the war so far were not of the mam-moth total of the first year of the last war. All casualties are about 92,000 of killed, wounded, missing, including many prisoners. The total includes civilians. In the First Great War the British casualties amounted to 865,000 in a similar period of time. The Prime Minister went into the character of modern war and said that after Britain had proper equipment a war of this kind would prove more favorable to her "than the sombre mass slaughters of the Somme and Paschendaele."

He gave the prospect of an offensive. "Our offensive springs are slowly being compressed and we must resolutely and methodically prepare ourselves for the campaigns of 1941 and 1942."

Command of the sea and the friendship of the United States, he pointed out, make it possible for Britain to draw resources from the whole world.

Hitler's boasted blockade was scorned by Mr. Churchill. The Prime Minister touched the point that the whole British army was at home. It is no wonder the British fight as they defend their country.

"We are the most united of all nations," he said. That is a word of cheer to the people. The whole tenor of the speech was on a high plane. It was perfect inspiration. Its confidence is founded on facts which cannot be denied. Britain and the Empire are undismayed.

It was a graphic picture he painted of the steadiness of the British people when Britain faced the culmination of the "cataract of disaster" in the collapse of France, which had brought new problems to the fore especially in the Middle East. These were his words, "Shielded by overwhelming sea-power, possessed of invaluable strategic bases and of ample funds, France in Britain, and encouraging all the people of the British Empire not only but the world beyond, the people in the abject slavery of Hitler's nazism and the neutral but sympathetic world.

Master of English diction, master of thought, master, it is true, of the destinies of democracy in the world, for it is he who guides a people of more than a quarter of the population of the earth against Hitlerism, Mr. Churchill was at his best.

Yesterday's speech was expansive. It touched on the widening influence of the cause which Britain fights as it mentioned British willingness to lease air and naval bases in the Western Hemisphere to the United States for the purpose of defence which would mean protection against such a menace as now threatens the world. It made clear the stand of Britain that she would not raise the block-ade of Europe to allow food to go into the countries that have been overrun by the nazis because that would merely prolong the agony of the enslaved states and because there were vast stores of food in the countries overrun and that if this is not available now it is because it has been removed to feed Germany though Germany has declared that had food enough. The Prime Minister made it clear that food sent in would find its way into the nazis' hands.

Britain is stronger now than she has been at any time. She has the enemies' aging statement. Airplane production is greater than that of Germany and in the course of time her total of airplanes will overtake the total of the Germans. She greatly surpass them and then will come the time when the air force will be able to perform with so much might that it will be one of the great factors in achieving victory. Mr. Churchill said he believed Britain could carry on indefinitely the war in the air.

It was pleasant news that the casualties in the war so far were not of the mam-moth total of the first year of the last war. All casualties are about 92,000 of killed, wounded, missing, including many prisoners. The total includes civilians. In the First Great War the British casualties amounted to 865,000 in a similar period of time. The Prime Minister went into the character of modern war and said that after Britain had proper equipment a war of this kind would prove more favorable to her "than the sombre mass slaughters of the Somme and Paschendaele."

He gave the prospect of an offensive. "Our offensive springs are slowly being compressed and we must resolutely and methodically prepare ourselves for the campaigns of 1941 and 1942."

Command of the sea and the friendship of the United States, he pointed out, make it possible for Britain to draw resources from the whole world.

Hitler's boasted blockade was scorned by Mr. Churchill. The Prime Minister touched the point that the whole British army was at home. It is no wonder the

OFF THE RECORD

By Ed Reed



"That's one of the less prominent landscape artists."

LOOKING BACKWARD

GLEANINGS FROM OUR FYLES OF BY-GONE YEARS

20 YEARS AGO

Aug. 21st, 1920.

Mr. and Mrs. J. L. Franklin of Birmingham, Alabama, are visiting Mr. and Mrs. F. E. Scanlon in this city.

Evered Liddle, Secretary of the G.W.V.A. Belleville Branch, has received a number of cases, Mary silk boxes which are to be distributed to returned soldiers and their dependents.

Mr. James Langley of Niagara Falls, N.Y., an old Belleville boy, is visiting friends here.

The Rev. Rural Dean Swayze, Rector of St. Thomas' Church, will conduct services in Bancroft on Sunday next.

Belleville Fair will open on Labor Day, Sept. 6th, and promises to be a great success.

30 YEARS AGO

August 21st, 1910.

Mr. Reginald Stroud of Montreal is spending a few days in town.

Mr. M. H. Mowry is absent from his law office on vacation.

Mrs. Coleman is visiting her son, Dr. Coleman, of Ottawa.

C. C. Shorey of Napanee is visiting Mrs. Robert Gibson, Victoria avenue.

Front Street should be good for the dentists' revenue; cyclists have the filling in their teeth rapidly shaken loose.

Some fine catches of bass are reported these days; and the boy, it is said, here are being yanked out in large numbers. A party of 21 visitors caught 21 bass here recently and sent them to friends in Buffalo.

What's the Answer

BY THE ACE CAMERAMAN

(Distributed by the King Features Syndicate, Inc.)

1.—The following U.S. towns each have celebrations this contract many tourists: Santa Barbara, Cal.; Bemidji, Minn.; Kotzebue, Alaska. What are the names of the fetes?

2.—Associate the authors with the following books they wrote: "Disputed Passage", "The Tree of Liberty" "Action at Aquila"—Hervey Allen, Elizabeth Page, Lloyd C. Douglas.

4.—The following are Indian names for some of our States. Can you identify them? —(1) Alabama, (2) Connecticut, (3) Kentucky, (4) Kem-tah-ten.

5.—A notable organization is the American Red Cross organized in 1881. Name the woman responsible for it.

6.—A king's appearance should foster respect, and there is controversarch in Scandinavia who should have no trouble on that account because of his six-foot, two-inch height. Who is this ruler?

7.—On which hand would you say the greatest number of grade crossing accidents occur? On Monday, Tuesday, Saturday, Friday, Sunday?

Answers

1.—Santa Barbara—Old California Fiesta; Bemidji — Paul Bunyon Day; Hollandaise—Tulip Day.

2.—Iran—Persia; Iraq—Mesopotamia.

3.—"Disputed Passage"—Lloyd C. Douglas; "The Tree of Liberty"—Elizabeth Page; "Action at Aquila" —Hervey Allen.

4.—(1) Alabama, (2) Connecticut, (3) Idaho, (4) Kentucky.

5.—Clara Barton.

6.—King Christian X of Denmark

7.—Saturday.

Our Friends the Americans

(Montreal Star)

No one who reads the American newspaper closely could be misled into the belief that the voice of Col. Lindbergh is the voice of the United States. Even those who may have been misled into believing that he represents a widespread American point of view cannot have been disillusioned if they read or heard the week-end speeches of Col. Henry Breckinridge, Assistant Secretary of War in President Wilson's Administration, and William C. Bullitt, United States Ambassador to France. Here are two eminent Americans, far more representative of American thought than Lindbergh ever was, and both urge their country to prepare to fight against Nazi domination.

Col. Breckinridge puts further than that unequivocally. He would have the United States "not only prepare for any eventuality, but "draw its sword for freedom and humanity." His tribute to Canada as the only nation of the West fighting for the world's most precious heritage, liberty, is heartfelt, and he voices it as an American should feel that his country should be by the Empire's side in this struggle. There is only hope of humanity is the destruction of Hitler, not his appeasement," the former Assistant Secretary of War declared.

Mr. Bullitt is in an even better position than Col. Breckinridge to appreciate the dangers that lie in front America. He was in France when the Nazis struck; he saw how the Fifth Column work, how politicians, even soldiers, can be misled into a sense of security. And, knowing all this, he tells the American people that the situation is awful, that they do not immediately wake up to the pressence of the danger in their midst, and he underlines their perilous position absolutely. It should not be overlooked, either, that Mr. Bullitt is still an Ambassador of the United States, and could not have made these statements without the approval of the State Department. His view, then, is the view of the Administration, and his words are all the more significant because of that fact.

It is heartening to learn from such authoritative sources that the United States, is with us in this struggle, that even though it is not yet in the war, it is mentally and spiritually allied with the Empire, and realizes that her first line of defence is in Britain.

THAT BODY OF YOURS

By James W. Barton, M.D.

Free Fowing Bile Prevents Gall Stones

You have heard the saying "life depends upon the liver". "liver" meaning the individual and not liver meaning the largest organ in the body.

Despite the fact that some physicians claim there is no such thing as a sluggish liver or a sluggish gall bladder the health if not the life of everybody depends to a great extent on a healthy active liver and a gall bladder that empties itself within normal time.

While the liver stores away sugar and helps to make the blood, its manufacture of bile and the moving of that bile from the liver to the small intestine and its surplus bile to its gall bladder for storage is of the utmost importance to digestion, cleansing of poisons from the blood and from the intestine, and to nutrition and body improvement. And the "movement" of the bile will prevent gall stone formation.

As students we were taught that the reason gall stones were so common in women—4 to 1 in men—was because women, especially recently I saw some statistics showing that gall stones were not as common in women as in year. past, because women, as a group, were leading more active lives and so can bend the body more easily and breathe more deeply.

That the bile salts in the bile help to keep cholesterol in the bile flow is known: the fact that bile salts are returned to the liver by the blood circulation after they have been used in digestion, shows how they help to stimulate the secretion of letting too much be carried off to the intestine.

Physicians prescribe bile salts to be taken by mouth to increase the amount and flow of bile, and this is good treatment in cases where excessive cannot be taken. I have found in my teens in the gymnasium I was in those days, it was not unusual with knees straight. This gymnasium was called the liver gymnasium. Also, it was not unusual a few years ago, however, that Medical University were trying to get men able to prove that bending exercises by interesting the first, increased the rate of the bile flow and thus prevented the formation of gall stones.

While some fat foods should be eaten to help empty the gall bladder, large amounts of fat and starch foods at the same can cause congestion and irritation of the liver and gall bladder. The irritation liberates cholesterol in the bile and cholesterol is a forerunner of gall stones.

Freedom And Control

(New York Times)

In the defence preparation program that we are now undertaking it is imperative to secure the utmost efficiency, yet it is not less important that we should prevent our cultural and economic lives from being completely regimented in the process. We are not moving slavishly to imitate the authoritarian governments in order to defend ourselves against them. We shall need a large element of government direction and control if we are to succeed, but we shall also need to preserve the great advantages of private enterprise and individual liberty.

Freedom and control are not antitheses, where to choose one is to abandon the other. The problem of government is always one of reconciliation between them. Our defence program has plotted the factors in that problem, but has not solved it for us. Congress has

Government control is to be accepted only in so far as it is necessary for defence. We cannot, welcome such control for its own sake; each regulation must justify itself for a specific purpose. We must insist, further, that the Government control that we do accept is intelligent and well conceived, that it actually promotes industrial efficiency for war production and not the reverse. Our economy of private enterprise, which has so well adapted primarily for war but for peace. It requires Government orders and a Government direction to adapt it to war production. But this does not mean that the Government has suddenly lost its great merits and should be superseded by governmental dictation.

A FUNERAL SO FAR

(Victoria Times)

The question is often speculated is how long can Germany afford, taking last Thursday's "moderate" day as an example, sixty or more fighting planes and bombers destroyed between, perhaps, 2,000,000 to $3,000,000, to destroy 5,039 tons of British shipping and an unknown tonnage including aircraft? The question is pertinent, because Hitler and his gang and are forced to must realize by this time that, man for man, machine for machine, the Nazi flier is not a good match for the British fighter. It is thus their funeral if they are beginning to wonder also how much longer the Royal Air Force intends to prosecute its nightly raids over the great German industrial area for the Reich itself. In the meantime, however, British citizens everywhere salute the men of the R.A.F. on another great victory.

Empty Parachute Hoax

(Woodstock Sentinel-Review)

As it was in the last war, "frightfulness' is still one of Germany's favorite weapons. She seeks to strike terror into the hearts of the foe. It may be good tactics with Oddinnatical races but it is just as reached its flood tide. If British falls, many a full move, the earth before the end that tide recedes.

The German tide in the air over Britain is not the result of racial superiority, or of rare intelligence, or of youth embedded in the scene "new order." It is the result of specialization in the industry of destruction. While other nations chose to give a large part of their scarce effort to produce the amenities of civilised life, Germany gave all of hers to war. Under Hitler she has produced war war and war only. All that was gracious, all that was free, all that was clean and honorable in the life of the German people has been swept aside to make way for the war machine.

Now, as the machine rolls, we face two questions. One is this: Can an air force win a war? Time and the experts must answer it. The other is political: If the Nazi air force wins this war, what meaning has that victory for the Western Hemisphere? What of the future? To what extent can the country's influence what H. G. Wells has called the shape of things to come?

We can consider this second question while still hoping and believing that the birds of plunder will be driven back from the British shores. We must, indeed, consider it, for the possibility of a Nazi air force on our national policy now, in the midst of the crisis. We cannot, in fairness, reach the conclusion that there can be no peace, no security, no safe island 19th.)

Bombs Over London

At the very hour, even the very minute when these words go to print the turn may come in the greatest crisis in the history of modern civilisation. What is directly at stake is the power of the German air force to destroy Britain's ability to resist. What is ultimately at stake is civilization itself, as we have known it. If Britain holds out another hour, another day, and another week, another month, we can begin to hope. The tide has not reached its flood tide. If Britain falls, many a full move, the earth before the end that tide recedes.

The German tide in the air over Britain is not the result of racial superiority, or of rare intelligence, or of youth embedded in the scene "new order." It is the result of specialization in the industry of destruction. While other nations chose to give a large part of their scarce effort to produce the amenities of civilised life, Germany gave all of hers to war. Under Hitler she has produced war war and war only. All that was gracious, all that was free, all that was clean and honorable in the life of the German people has been swept aside to make way for the war machine.

Now, as the machine rolls, we face two questions. One is this: Can an air force win a war? Time and the experts must answer it. The other is political: If the Nazi air force wins this war, what meaning has that victory for the Western Hemisphere? What of the future? To what extent can the country's influence what H. G. Wells has called the shape of things to come?

We can consider this second question while still hoping and believing that the birds of plunder will be driven back from the British shores. We must, indeed, consider it, for the possibility of a Nazi air force on our national policy now, in the midst of the crisis. We cannot, in fairness, reach the conclusion that there can be no peace, no security, no safe island of civilization on this earth if the Power that raised indiscriminate death on Britain yesterday is allowed to triumph? Can we make treaties with such a Power? Can we compromise, barter and bargain on a territorial basis? Can we buy or have Power sell to it, invest in its territories, welcome its besotted admirers in our midst? If we ourselves propose to keep our freedom and our honor, we cannot.

This is not only Britain's hour of battle. It is our own. It is civilization's. It is humanity's. Put aside for the moment the rabble as to whether we could be invaded, attacked at sea, flanked by Nazi puppets in Latin America, isolated economically. What does it matter from what direction, in what manner, the blow would come, the power be exercised? It would come. There can be no lasting peace with this maniacal tide, this loathsome plague.

Yesterday's events shout to us to give Britain, while there is yet time, the aid that both of our national political parties have pledged themselves to give. That aid does not mean war. It involves less risk than the present course of refusal which precipitated a British surrender. Furthermore, yesterday's events summon us to arm with all the speed-now, and not five months from now—with resolute indifference to any interest less than the interest of the whole nation. Nazism knows only one argument — force. It cannot be appeased. It must be cowed or beaten down.

Perhaps Britain, first successfully defending herself, will beat it down. She has the will, the sense of self-discipline, the solidarity of courage that may do it, in spite of present appearances to the contrary. But we had better consider, not next January, nor next month, nor next week, nor tomorrow, but today. What we can do we must do today—and where we shall stand if Britain falls.—N. Y. Times. (Aug. 19th.)

Caring for Wild Life

(Brandon Sun)

During the present century the realisation of the importance of conserving wild life has been a marked a feature of our domestic policies, and progress in this field of activity, despite the claims of war activities. Many of Canada's valuable fur-bearing animals are subject to marked fluctuations in numbers according to the development of mines and resources. Ottawa, with the assistance of the bureau of animal population, Oxford University, and the Hudson's Bay company, is making a study of wild life populations.

This survey takes the form of an annual questionnaire distributed to resident fur-trappers, the Royal Canadian Mounted Police, and officers of government departments throughout the Northern Territories. The investigation is carried out in this way in the knowledge that the situation is changing continually and it is hoped that the work will produce data from which a forecast can be made relating to the expected abundance for each important species. The results of the study may also suggest measures to prevent unnecessary depletion of the stocks of wild life during the periods of scarcity.

Canada's fur trade has undergone great changes since the French regime in Canada. The railway first revolutionized conditions throughout the country, then more recently the advent of the motor car has influenced the extension of highways to the limits of settlement. Nowadays, it is now possible to take aeroplanes to the interest of the whole nation. Nations know only one argument — force. It cannot be appeased. It must be cowed or beaten down.

Perhaps Britain, first successfully defending herself, will beat it down. She has the will, the sense of self-discipline, the solidarity of courage that may do it, in spite of present appearances to the contrary. But we had better consider, not next January, nor next month, nor next week, nor tomorrow, but today. What we can do we must do today—and where we shall stand if Britain falls.—N. Y. Times. (Aug. 19th.)

British Unity

(Brandon Sun)

The New York Times says that when what was commonly spoken of as "England" was transformed into the British Commonwealth of Nations," following the World War, many observers thought that cast the gradual dissolution of that mighty empire. But a period perhaps more critical than any other in its long history, it has proved the true character and British statesmanship, more solidly united than ever before. What Canada, Australia and New Zealand have done for Britain in the war is no need of the telling. They are Dominions. But there are other days of loyalty. In making a study of wild life populations.

Oxford University, and the Hudson's Bay company, is making a study of wild life populations.

This survey takes the form of an annual questionnaire distributed to resident fur-trappers, the Royal Canadian Mounted Police, and officers of government departments throughout the Northern Territories. The investigation is carried out in this way in the knowledge that the situation is changing continually and it is hoped that the work will produce data from which a forecast can be made relating to the expected abundance for each important species. The results of the study may also suggest measures to prevent unnecessary depletion of the stocks of wild life during the periods of scarcity.

Canada's fur trade has undergone great changes since the French regime in Canada. The railway first revolutionized condi-



BRIGHTON IN RED

Brighton, Ont., with a total world-famous English seaside resort, faced with £9,000,000 ($40,000,000) debt, has appointed a three-man committee to control finances.

IRISH SERGEANTS PASSING

Cape Town, (CP) — Detective-Sergeant R. H. McCarthy of the South African police, retiring after 30 years' service, was the last serving member in Cape Peninsula of what used to be known as "the Irish Sergeants."

FIGHTER CREWS ALL CONCERNED WITH SPEED-UP

Courses for Observers and Gunners as Well as Pilots Are Put on Faster Schedule in Air Plan

Ottawa, Aug. 21 — (CP) — To keep pace with the accelerated output of bomber planes, the instruction period for air observers and air gunners has been reduced under the British Commonwealth Air Training Plan.

Early in August Air Minister Power announced that the time it takes to turn out a pilot has been cut from 28 to 26 weeks. Since the ships these pilots will fly have to be manned, it has also been necessary to speed up the training of other air crewmen.

Four weeks has been cut from the training period of air observers — the men who act as navigators, bombers and photographers in big military planes. Two weeks has been cut from the training of air gunners, and another four weeks will be taken off soon.

Under the revised schedule, observers will receive 22 weeks of training before they are ready to go overseas, and air gunners will train for 26 weeks.

The men who are to become observers are selected at the Initial Training Schools for their mathematical precision and sense of responsibility. Then they are sent to one or another of the 10 Air Observers Schools being set up through the Dominion.

The schools are operated by commercial flying companies, under Royal Canadian Air Force supervision. The big Avro-Anson planes in which observers are trained are supplied by the R. C. A. F.

The observers' course emphasizes air navigation, with photography and reconnaissance work. The students examining boards of the "eyes" of the air force — must learn to describe the movements of enemy troops, make sketch maps and pick out military objectives from the air.

The last phase of the observers' course covers more than a month at one of the 10 bombing and gunnery schools. They are given several weeks of bombing-machine instruction, and some machine-gun practice.

Training in Wireless

The big part of an air gunner's training is received at a wireless school. Ultimately this part of his course will take 16 weeks, at one of four schools of this type. The student learns something of wireless theory and mechanics, as well as how to operate code and voice wireless sets.

The gunner's ability to handle wireless equipment is just as important as his ability to handle guns. Apart from providing an aid to navigation and communication with the home base of a military plane, wireless relays the orders of the commander to other planes in a formation once the aircraft under action and there is no need for radio silence.

Upon completion of the wireless course, the air gunner moves on to the bombing and gunnery schools for instruction and practice in firing machine-guns.

British Warplanes Bomb 2 German Transports off Norway

London, Aug. 20—(CP)—British warplanes have bombed two German transports in Skagerrak Strait, the Admiralty announced today.

The Admiralty bulletin follows:

"Skua (British bombers) aircraft of the fleet air arm yesterday located and attacked two enemy transports of about 3000 tons in Skagerrak, Norway.

"Two direct hits with bombs were obtained on one of the transports.

"Other Skua aircraft of the fleet air arm carried out an attack on set tanks north of Haugesund.

"All aircraft returned safely."

Hot? It Will Cool You

"SALADA" ICED TEA

MAGISTRATE

(Continued from Page One)

Allan Taylor, witness husband corroborated statements, and said accused left his home after 6 p.m. He saw her later after 9 p.m. at the east end of the lower C.N.R. bridge in company with her husband and child. Witness was on footbridge when he saw the McFarlanes.

"Was the baby living at the time?" the crown asked.

"It looked alright to me. Mrs. McFarlane was carrying it," Taylor replied.

Witness spoke to the McFarlanes. He said, He did not see any of the trio again that evening.

Mrs. Fred Johnson, sister of Mrs. McFarlane, said accused had called at their home at 7 p.m. on July 25, night, and told her they were taking the baby to Frankford. The trio had their supper and remained until 9.30 p.m.

Baby in Good Health

"I do not like to go home in the dark. I wish Bob (husband) would hurry up," witness stated Mrs. McFarlane said. The men were down cellar. Later the men came upstairs and the McFarlanes left.

Witness stated the baby was alive and in good health at 9.30 p.m. July 25th.

Witness admitted to Defence Counsel Goodman that she was responsible for bringing accused to Trenton from Ottawa where she and her child were being cared for in a Salvation Army hut.

She had not lived with her sister since accused was a year old. Mrs. McFarlane and herself had been adopted although accused had been living. Witness has not seen them since 1934.

Accused had been placed in a shelter in 1926, when she was adopted.

"Badly Neglected"

Since then she did not know what her sister had been doing, but agreed with counsel that accused had been "badly neglected all her life."

Witness had offered to take the child on condition accused would take it back after she got married.

"I want the baby back for Bob is going to sign up and he will be company for me," accused had answered.

Her sister had gone to work for the Bata Shoe Co. on June 12th when she met her present husband. She and her husband had suggested to accused that she take the baby to the Mountenny home. The baby had stayed with witness until July 11th the day previous to the McFarlane's wedding.

"Do you swear as a positive fact your sister told you she was taking the baby to her mother-in-law?" the defence asked.

"Yes," witness replied.

"Are you aware her mother-in-law did not know your sister had a child?"

"Not until I read the papers."

"Do you still swear she told you about taking Gordon to his grandmother?"

"Yes."

Fred Johnson, witness' husband, corroborated statements regarding arrival and departure of the McFarlanes. His opinion was the child was in a healthy condition.

"Bundle In Arms."

Harry Mondeville, bridge-tender of the C.N.R. swing bridge, stated the car let in a boat through at 9:05 D.S.T. and entered the glass watch-tower near the bridge to operate levers. He marked down the time in the log. Through the window he saw two people coming towards the footbridge.

"I went downstairs. They stopped. I walked to them and they walked away. I asked them if they wanted something. The man replied something about 'slater-in-law'. By this time they were stopped at the footbridge. A girl with a bundle in her arms was with the man, but I don't know what it was," witness said.

Thinking their actions funny, Mondeville, after going to the watch-tower, went back across the bridge in the rear of the couple.

"I did not see them until a few minutes later coming up the footpath leading down under the bridge. The girl still had the bundle in her arms. They retraced the footbridge again."

He saw a couple sitting on a track near the river but could not identify them. He could not say how much time the procedure took.

Picked Up Young Couple.

Mrs. George Wickens, Glen Miller, told the court she and her husband had picked up a young couple walking along the highway near the Trent Canal a few minutes after 11 p.m. on July 25. Both rode in the front seat of the car with Mr. Wickens. They rode as far as Glen Miller.

She could not identify the couple in question in the courtroom.

George Wickens, driver of the car did not think he could identify the woman. He did not know the man. He saw them cross the road near his house. Accused and husband had been picked up on the Trenton-Frankford highway near the Glen Miller C.N.R. switch at 11:35 p.m. July 25, by Everett Hall, Bata employee. They had let them out near Batawa (Bata Shoe Co. plant).

The couple were alone and not carrying anything, Hall told the Crown. "No other person was with them," he answered a query.

Returning from Trenton to Frankford, Jack Foster, Bata employee, saw a couple on the highway and stopped to pick them up. "One was the woman in the McFarlane case and a young woman. I took them to their home in Frankford."

"How many people got out of the car?" the Crown asked

"Two."

Married on July 12th

Mrs. Martha McFarlane, mother of Robert McFarlane told the court her son had married Alice Archer on July 12th.

She saw her son's wife on July 26th on her Frankford home at 6.30 a.m. and again at dinner time. They returned that night at 11.30 after the clock struck that hour. They had not been home for supper. When they came in they were alone.

"Are you acquainted with Gordon Archer?" asked the Crown.

"No."

Under cross examination, witness admitted up to July 26th, she did not know Alice Archer McFarlane had had an illegitimate child. She denied having made statements to the effect that she would not take the child in her house.

Gave Statements

Chief of Police Wm. Bain, Trenton, related the incidents up to the discovery of the child, brought out in former evidence.

He told of the apprehension of the McFarlanes at their work in the Bata Shoe Company.

"Mrs. McFarlane looked very pale and appeared to see us," he said. Mrs. McFarlane was questioned by witness in his office in the presence of City reporter. As a result he secured a statement from the accused.

She was perfectly cool when the statement was taken, which took approximately 30 minutes.

Witness, Constable Lee and the accused, Mrs. McFarlane, had following the taking of the statement went over the route taken by accused on July 25th. Witness had held the accused after his questioning regarding the finding of the body, on a non-arrest charge of vagrancy. He told Defence Counsel Goodman. She was not arrested until July 26th.

The Crown closed its evidence at this point and Magistrate Wood adjourned the hearing until Friday, reserving judgment until both hearings are concluded.



Named Aide-de-Camp

Capt. D. J. Cunningham has been named aide-de-camp to Major-General Victor Odlum, officer commanding the Second Division, C.A.S.F.

General Election In Australia to Be Held on September 21

Canberra, Aug. 20 (CP)—The Australian general election will be held Sept. 21, the government announced today.

The three-year term of the present House of Representatives expires in October.

The election had been forecast for some time in view of the fact that the leading party under John Curtin, decided to enter an all-party government.

Had Labor accepted the government's offer, it was planned to ask the British parliament to approve extension of the life of the present Australian parliament for the duration of the war. Such a step would require an amendment to the act of the mother of parliaments which set up the Australian commonwealth.

But the refusal of the opposition party made such a course inadvisable, in the view of Prime Minister R. G. Menzies and his advisers.

The standing of the dissolved House of Representatives was: Government: United Australia Party, 25. Country Party, 17. Opposition: Federal Labor Party, 23, Lang Labor Party, 4.

The Senate, of 36 members, also is elective. Its members sit for six years' terms when all but half of the membership coming up for election every three years.

Japanese Papers Express Alarm Over Defence Pact

Tokyo, Aug. 20—(AP-via Radio)—Japanese newspapers professed alarm today over the United States' new defence accord with Canada, declaring that ultimately it would cause disturbances in the Orient. Domei, Japanese News Agency, reported in a broadcast.

One influential paper, Hochi, predicted that the Canadian agreement was the forerunner of a similar United States pact with Australia and said: "Obliges Japan to be extremely watchful in view of its possible effect on the peace of the Pacific region."

The newspaper Yomiuri claimed the Canadian pact was "proof that the United States intends to take over the remaining influence of Britain in the world and thereby increase her own power in regions west of her (in the Orient) as well as in the east. Japan must balance this by establishing her new order in East Asia."

TOO MUCH OF A JOKE

Ongar, England—(CP) — F. A. Wheelhouse was sentenced to four weeks' imprisonment for hoisting the Nazi flag over the Ongar District offices "as a practical joke."

★ HOW TO GET THIS Free!



Save the valuable coupons that come with COMFORT Soap to get this or any of 134 other marvellous Free Gifts for all the family. For Free 1940 Illustrated Catalogue, write Comfort Soap, Dept. G-3-18, Montreal.



Bath Towel 21" x 42"

Nine British Ships Of 32,257 Tons Lost Week Aug. 12

London, Aug. 20 (CP).—Nine British ships of 32,257 tons were lost during the week ending Aug. 13, it was authoritatively stated today.

In addition, the report said, one 942-ton allied ship and two neutral vessels totalling 1,294 tons were lost, making the week's total twelve ships with aggregate tonnage of 39,907.

This was slightly more than half of the losses of 75,124 tons for the week ending Aug. 6 which showed 13 British ships totalling 60,058 tons, an 1,286-ton allied ship and five neutral vessels with a total tonnage of 13,780 gross.

No additional German shipping losses were reported.

18-Year-Old Canadian Credited With Shooting Down 3 Nazi Planes

(By Douglas Amateur Canadian Press Staff Writer).

London, Aug. 21 (CP Cable) — Eyes trained in rabbit shooting and Etchells with shooting down three German bombers and three machine-gun fire last Sunday but the young Canadian modestly said he was personally only credited with two.

"As for the third, I believe I gave him a good hit just over another Nazi," he added.

The 18-year-old blond boy came to England several months ago from Montreal, and joined the Royal Engineers of the British army. A steady marksman, he was posted on duty in an exposed part of a coast town.

On Sunday 50 German raiders swept in from the English channel. The Royal Air Force engaged them and turned back 26 but 22 dived down to attack the town.

Etchells and his comrades opened heavy fire.

Describing the attack the Canadian said he thought the raiders were rather high so he gave a burst at the first machine. "I thought it would frighten them, but he exploded casually.

"Then it did and he tried to get me but I gave him another burst and caught him smoking. A second machine came down to dive at me, but I gave him a short burst which also caught him amidships.

"They say I brought down a third but I am not certain of that myself, although I believe I gave him a good hit just over amidships."

R.A.F. Raids Kiel And 30 Nazi Airdromes

London, Aug. 20—(CP)—Royal Air Force bombers last night attacked the German naval base at Kiel, Germany announced today. Kiel and 30 airdromes in Germany while in daylight raids yesterday an airdrome at Flushing and an antiaircraft position near Amsterdam were attacked, the Air Ministry announced tonight.

MUNITIONS HAUL

Pretoria — (CP) — Action taken by South African authorities regarding concealment of ammunition has resulted in confiscation of more than 15,000 rounds of ammunition in this district.

TOO REALISTIC

London — (CP) — John Butchers, 15, is dead from bullet wounds suffered while demonstrating what he would do if the Germans came.



Carole Landis, golden-haired beauty, plays the featured role in "One Million B. C." opening next at the Belle. Also on the bill is "Tear Gas Squad" with John Payne, Lynn Dickson and Dennis Morgan.

AIR TRAINING SCHEME AHEAD OF SCHEDULE

Possibility of Moving of Air Training Schools to Other Parts Mentioned

CANADA PRAISED

London, Aug. 20—(CP Cable) Sir Archibald Sinclair, Air Secretary, told a cheering House of Commons Tuesday that the Empire Air Training scheme is ahead of schedule and said that plans are under way also for training air men elsewhere.

"I cannot give figures but the fact which shows substantial progress is being made is that where as we are expecting to reach a certain figure of pilot production from Canada in July or even as late as August next year we are now going to get that figure by February or March.

"That will convince the House that substantial progress — very rapid progress than we were similar to anticipated is being made with the Empire Air Training scheme.

"How grateful we are for the energy, enterprise and drive which the Canadian government and the Canadian air staffs, with the assistance of the Air Vice Marshal who represents us there, have thrown into the scheme."

Sir Archibald said the Air Ministry was planning training elsewhere since the arrangements for training schools in France and North Africa had "come to be bored."

He asked the House not to expect a statement now or later "because if we did decide to move a number of schools overseas it might easily be a move of great magnitude involving the transference of a large amount of material very substantial numbers of men and that would have to be protected by secrecy."

SCOTT'S SCRAP BOOK

By R. J. SCOTT





Jeffrey Dean, Margaret Lindsay, Nat Pendleton in "Song of the City," showing next at the Capitol and Belleville's popular matinee star, Gene Autry, in "Rancho Gran de."

THE *mobilisation of a key industry for war service* is the theme of this outstanding General Motors Exhibit at the 1940 C.N.E. Here, for the first time, see a fascinating display of the mechanized army vehicles now being produced by skilled Canadian workers, in General Motors' great Canadian plants . . . Here you can see how Canada's young women are preparing themselves to serve—through training in the Volunteer Auxiliary Drivers Corps, sponsored by General Motors and GM dealers : : : Here are two thrilling new moving pictures for your entertainment—one in beautiful technicolor, taking you on an absorbing movie tour of the "Fisher Body" General Motors' famous New York World's Fair exhibit! . . . And here is an exciting *advance showing* of some of the brilliant NEW 1941 GENERAL MOTORS CARS! Be sure to visit GM at the "Ex." Don't miss these timely, gripping displays. Everybody welcome : : : *admission FREE, of course.*

GMX-38

SEE GENERAL MOTORS AT THE "EX"

They'll Do It Every Time

By Jimmy Hatlo



PERSONALS

MARRIAGE NOTICE

JENKINSON—ZIDDLE — A very quiet wedding took place on Saturday evening, August 17, at seven o'clock, when Eva May, daughter of Mr. and Mrs. Wm. Liddle, became the bride of George Arthur Jenkinson, eldest son of Mr. and Mrs. Arthur Jenkinson of this city. The ceremony was performed by Rev. W. D. Harrison. The young couple will reside in the city.

ENGAGEMENT ANNOUNCEMENT

Mr. and Mrs. Allan King of Shannonville, wish to announce the engagement of their eldest daughter, Helen Selena, to William, son of Mrs. Cappell and the late Sergt. W. R. Cappell of Barry, South Wales.

Dr. G. G. Brearley, Mrs. Brearley and two children are guests this week at Sandbank, Whapoose.

Tea hostesses at the Belleville Golf Club today were Mrs. Ross Neal and Miss Dorothy Allen.

Lieut. and Mrs. Ernest Whalpton who have been living in Peterborough, are now in Brockville.

Miss Mary Jarrell has returned home after spending two weeks in Sudbury.

Mr. and Mrs. Laurel Clement, Deseronto, spent Tuesday in the City.

Mr. Allan Sherry, Hamilton, is spending a few weeks with his parents, Mr. and Mrs. Jack Sherry, Lewis Street.

Mrs. Byron Rose, sons Percy and Enoott, and granddaughter, Dorothy Rose of Napanee, spent the week end in Bellville.

Miss Florence Barber, Picton, is spending her vacation in Belleville and Toronto.

Mr. and Mrs. Geo. O. Moore and daughter, Shirley, of Montreal, are visiting friends in the city and Marmora.

Mrs. Frank Pounsett, Master Donald and baby, Alan, have returned to town after spending six weeks with Mrs. Donald MacLean at her cottage at Wellers Bay.

Misses Doris and Grace Hogle, Violet Osier, Betty Anderson and Evelyn Ritter, were tea hostesses at the Bay of Quinte Country Club this afternoon.

Mrs. Robert Leonard, 64 St. Charles Street, was pleased to have as her guests for a short time recently, her cousin, Mr. and Mrs. Fred Chafin, Mr. and Mrs. Delbert Bradbury and Mrs. Stella Chafin of Adams, N.Y., also Miss Lella McKnight of Ft. Kouge, St. Vincent Mandiboh and her aunt, Miss E. McKnight of Belleville.

Major Van Steenburgh of the Royal Canadian Artillery, C.A.S.F., and Mrs. Van Steenburgh, Kingston, were guests at the week end in Kingsville on Saturday, of Kalkrine Officers, daughter of Mr. and Mrs. W. Morton Webb, and Mr. Thomas Brian Kingsmill, R.C.A., Royal Canadian Artillery C.A.S.F., son of Professor E. Harrison, M.C.G., and Mrs. Harrison Trinidad, B.W.I. .

Mr. and Mrs. Frank Parsons and Mrs. Margaret Parsons announced by friends were at the Kingston Depot yesterday, to lad farewell to Harry (Jimmy) and George (Buck) sons of Mr. and Mrs. Parsons and members of R.C.A.F. Trenton as they left for training in Halifax.

WEDDINGS

RYDER—HARTMAN

A quiet wedding was solemnized at the Bridge Street parsonage, Monday, August 19, when Rev. and Emma Marguerite, daughter of Mr. and Mrs. R. Hartman of Bath, became the bride of Robert J. Ryder, son of Mr. and Mrs. Percy Ryder, also of Bath. Rev. F. G. Purchase of Canfield, Ont., performed the ceremony.

The bride was prettily gowned in delft blue sheer with hat and accessories in white. Miss Phyllis Purvis and Mr. Kenneth Hartman, brother of the bride, signed the register. After a short wedding trip the happy couple will reside in Kingston.

ST. JOHN'S MISSION

The members of the ladies' Guild met for their weekly meeting at the home of Mrs. Gannon, John Street, where an all day quilting was held. There were many members present and some visitors. The business meeting opened with the Hymn "Fight the Good Fight", followed by the collect and prayer for the forces. A dainty lunch was served by the hostess and the meeting closed with the Hymn "Abide With Me" and the blessing was said by Rev. Heaven.

BABY'S HOT LITTLE HEAD IS A DANGER SIGNAL

WHEN your Baby's head feels hot to your hand, most of you rush for the thermometer quickly. Read what Mrs. Jessie Hall of Enterprise, Ont., says about Baby's Own Tablets: "My little girl was in bed with a cold and fever. I gave her a Baby's Own Tablet at noon and by after supper time she was all right."

And Mrs. Francis Carroll, of Midland, has this to say: "My little girl was in bed with a cold and was really alarmed. Then I thought of Baby's Own Tablets. I gave her one and in a few hours the fever was gone." Baby's Own Tablets relieve feverish colds and other minor ailments. Crush to a powder and mix with baby's food or dissolve in a little water. 25 cents. Money back if you are not satisfied.

For Better Desserts

Durham Corn Starch

Corn Starch

Product B. Lennox Steel Co. Ltd. DSB

Advice to the Lovelorn

By BEATRICE FAIRFAX

A girl of my acquaintance who expects to be married in the late autumn has written me an amusing letter saying: "Since you're so great hand at getting married yourself, perhaps you can tell me how to be happy though married."

A prime first aid to happy marriage is not to make your husband over. Learn to take him as they say in auction rooms and "cuts" shop "as is".

Remember that his hobbies are very special pets and, pursuing hobbies at home, he'll be less interested in acquiring extra-matrimonial pets outside. Even if they're messy hobbies, such as doing carpentry work around the house, and even knowing that you'll have to get in a professional carpenter to repair the damage, remember that dad is getting a mighty kick out of these things, and he's entitled to it once in a while.

A word of advice to all girls about to enter into the "holy state" is never to imagine you're tired of supporting yourself and you're to shift that responsibility to a pair of broader shoulders. Remember what those splendid old high priestesses of Woman Suffrage, Susan B. Anthony, Mrs. Mitchell, Stanton and others, warned a generation ago: that marriage is no longer fundamentally economic security for women.

No matter how bright your prospects are when you start out, in these days of uncertainty, there's no way to bring home the bacon before you're many years older. Unless you happen to belong to that "going going gone" million-aire class it's just as well for every girl to take some sort of training for the rainy day or not to lose touch with her old job completely when she marries.

If there are children to be looked after, there will probably be years that a good wife and mother will be entirely occupied in caring for them. After the youngsters are in school and on their own, it's a mighty heartening thing for a wife to know that she has the ability to turn a penny.

Please don't expect marriage to be a "charitable institution under the auspices of the church" as a certain writer friend of mine referred to it. In the best of marriages there are unavoidable heartbreaks — sickness, deaths, money losses, disappointments, frustrated hopes, all sorts of misfortunes which must be faced. Good, honest companionship, respect, knowledge of faults shared through together are the things which make marriage worth while.

There are no soft snaps in this world, not even in marriage, and the most happy successful you've got to put the same amount of thought, will-power, give-and-take, good humor into the old institution that you would have to put into any other going business.

And firstly, lastly, and at all times, don't marry for any other reason except that you're to head-over-heels in love with the man that you can't possibly live without him.

GOOD MANNERS

MRS. CORNELIUS BECKMAN

Small Wedding

Dear Mrs. Beckman,

I am planning to be married at a very small, simple church wedding. I have asked the minister, and I would like to ask you about the following things in connection with the wedding arrangements.

1.—What procedure is followed when the bride's mother gives the bride away? We are planning to have only a small group up the aisle in the usual manner.

2.—Is it proper for the bride and white printed sheer stagcoach dress, with white accessories? Would it be correct for the groom and best man to wear either white or gray flannels, and a navy-blend tropical navy-blue coats?

3.—Are we having a small wedding breakfast at my home for the members of the immediate families and just one or two close friends. If the minister has not previously been known to the groom, should he be invited to the breakfast also?

Bride-to-be.

1.—When the plan is for the bride's mother to give her daughter in marriage, usually the bride walks up the aisle with either a male relative, such as perhaps, or a brother) or a man who has been a friend of the family for a long time. Occasionally, the bride walks up the aisle alone. Then, at the proper time in the ceremony, the bride's mother is led from her seat in the front pew at the left of the aisle, performs her part in the ceremony, and is led to her place again in the front pew.

2.—If your print dress is very summery-looking, with the white predominating, it would be very much consistent for the groom and his best man to wear white flannel trousers and dark blue coats. But if your print dress gives more the impression of a travelling dress then I think it would give a more harmonious impression if the groom and best man wear dark blue business suits.

3.—Since you are having only the families and one or two close friends, and since the minister is not a "family friend," I am sure that he will not expect to be invited to the wedding breakfast.

Refreshments

Dear Mrs. Beckman,

What is the correct type of refreshments to serve at an afternoon tea party?

Bernice

What you serve depends on the kind of party you are giving. The refreshments for a card party or a bridge with three of your intimate friends would be a sugar-and drink, (depending on the weather) and perhaps thin sandwiches and small cakes. For a larger party and more formal party, you would naturally want to have something more elaborate. But it is not necessary to serve two or three kinds of cake, as some hostesses seem to believe. Tea or coffee, then sandwiches, or rounds, and two or three cake or cookies, and perhaps nuts and mints would be enough.

Dispute

Dear Mrs. Beckman,

Would you kindly settle a dispute between A and B? A claims that a name is the title of Mrs. B. B claims that the husband's first name is the correct name under the conditions. I would be very grateful to you if you would settle this disagreement.

A.H.

A is right. When a woman uses the Mrs. title, she uses her husband's first name, as Mrs. Thomas Smith. It is not correct for a woman to use the title Mrs. Mary Thomas Smith. The correct woman's formal name is Mrs. Robert Smith. Her own name is Mary Robinson Smith — no middle name of these informal names.

As you state B's claim—that the husband's first name is never used under any conditions—is so preposterous that I hope it was only a joke. You may perhaps have either not heard of it right, or have misquoted it. In any event, it is, of course, incorrect. And I hope that you will be able to persuade B of this!

FARMING IN HYDE PARK

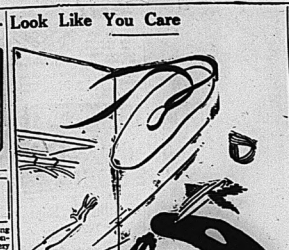
London—(CP)—The Ministry of Agriculture's plan to run a model pig, poultry and rabbit farm in Hyde Park, London, to show how livestock can largely be fed on waste from the garden and the kitchen.

HOW IT STARTED

Newtown Butler—(CP)—Police in this Northern Ireland town found a number of empty gasoline tins and quantity of seditious literature after a fire badly damaged Johnstown House, former headquarters here of the Ulster Special Constabulary.



Gene Autry and his horse, "Champion Grande," star in the new Republic production, "Rancho Grande," now at the Capitol with the extra special attraction "Song of the City," featuring Margaret Lindsay, Jeffrey Dean and J. Carrol Naish.



Look Like You Care

Get into a pretty frock—and the man you love is yours.

Get into a pretty frock, have a new hairdo, put on the fresh-laid complexion, add a touch of perfume and the world is yours—such as it is—if you want it.

Health and vitality are big factors. Animation puts starlight in the eyes. And good natural smile will win any beauty race. The woman who lives a well-organized life doesn't get fussed and rattled over disappointments and small annoyances, is likely to hang onto her looks, while the fretter will give her fast in food with irrigation ditches.

Enjoy your cosmetics, my paper friends, revel in make-up and perfume, but don't forget that it is what you are, what you say and how you act along with your fellow creatures that count more in the long run.

Oily complexions are more troublesome than usual this season of the year.



● Delicious, nut-sweet Grape-Nuts have a flavour that's wonderfully different from other cereals—and they supply a valuable amount of energy-producing, body-building nourishment. Get a package for a really satisfying breakfast tomorrow.

G199

Grape-Nuts

Macaroni Is an Art

By BETSY NEWMAN

If you are tired of cooking vegetables by themselves, combine two or more, as in this squash and tomato dish.

Today's Menus

Macaroni and Cheese
Squash and Tomatoes
Cabbage and Apple Salad
Green Apple Pie
Coffee

Macaroni and Cheese

Macaroni
1 cup cheese
Salt
1 tbsp.flour
1 tbsp. butter
Pepper or paprika
1 cup or more milk

For persons to be served conch enough macaroni in boiling, salted water; drain and shower with cold water. Melt butter in saucepan, add flour and mix smooth, add milk gradually, stirring constantly until thick and smooth, add flavoring cut cheese (you need not use so much cheese if you do not care to) season with 1 teaspoon salt and 1-2 teaspoon paprika or 1-4 teaspoon pepper, pour over cooked macaroni in buttered baking dish, top with crumbs or corn flakes, and bake until brown, about 15 minutes.

Squash and Tomatoes

Use either crooked neck summer squash or Italian squash. Wash, cut in slices about 1-2 inch thick. Sprinkle with salt, pepper, dip into beaten egg and cracker meal or breadcrumbs. Spread out on a platter to dry.

Slice firm tomatoes in half-inch slices or cut in halves. Coat cut sides with flour and season with salt. Pantry slices of bacon, allowing two to each serving. Remove to a hot platter. Brown squash slices slowly in bacon fat, allowing squash to cook through.

Panfry tomatoes in a separate pan. In serving, top a squash slice with one of tomato and garnish all with bacon.

Get rid of that flat taste in foods

ADD A LITTLE H.P.

H.P. SAUCE

THE EMPIRE'S APPETIZER ...FROM OLD ENGLAND

GREY HAIR WHY LOOK OLD?

Rich, wavy color restored in 30 days or money back. Test Sham-Oo on a single lock. Watch it work. Then you feel confident. Get Sham-Oo today. Use as directed. Sham-Oo is not a dye. Contains no harmful ingredients. Will not stain scalp. Will not rub off. Will not affect permanent waves. Sham-Oo is a clear liquid. Shampoo and set as usual. Sham-Oo gives lustre and natural color. Sham-Oo is sold on a money back guarantee. Get Sham-Oo today. Only 50c at all druggists.

SHADENE

AT ALL DRUG AND DEPARTMENT STORES

Call to Colors



By GRACE THORNCLIFFE

BLEND colors, mix 'em and create! You paint a picture of colorful chic and charm. There's color aplenty in this little tailored "ensemble" of linen, the fabric of jersey, the colors the man stand yellow, olive green and dark red.

A dark green ascot scarf is tucked into the plain round neckline, and it is the only touch of color in front of the frock. Dark green bone buttons at the two pockets, and all down the front of the two slit pockets right below the dark green leather belt.

The Stars Say

For Thursday, August 22

By GENEVIEVE KEMBLE

A LIVELY and particularly active day is promised by the astral auguries, with an expansive as well as stabilizing force making for progress in almost any channel of well directed and intelligent application. All pertaining to writings, publishing, publicity and promotion, with increased and short journeys in relation to making new contracts or contacts.

Those whose birthday it is may count on a particularly interesting and lively year, with possibilities of such an involve writing, advertising correspondence, promotional enterprises, moving and shipments. Short journeys are in order, for putting over new business and making new acquaintances. Be ready with finesse in dealing with opposition; jealousy and personal extravagance are taboo.

A child born on this day should be versatile, with a brilliant as well as shrewd and stable mentality, although having artistic and literary ambitions. It should have a fair success in its chosen profession.

Dr. DAFOE'S Column on the Quintuplets and the Care of Your Children

Bread

A great deal of the bread we eat today is just so much filling for the part of the wheat we popularly call the "heart" or germ has been taken out in the process of milling. Wheat germ is a brown, oily substance, acid when left in the flour mill, soon develops rancidity, and causes it to go rancid.

That is why it began to be the practice to remove the wheat germ when milling commenced getting out of style flour for commerce years ago. Before that time our fathers and mothers walked to the nearest mill carrying a bag of wheat, had it ground, and packed it home as flour. All the vitamins were still in it. Although they didn't know a thing about them, still the flour was a real food.

It was only comparatively recently that scientists found ordinary white flour lacking in certain vitamins that the wheat proper contains in abundance. So we brought a swing to whole wheat flour and whole wheat bread activity. think, was a good thing. However, whole wheat bread contains a few of the vitamins in fact, than is good for some tender stomachs.

Scientists then began experimenting to find a way to keep flour from getting soft, and yet retain the vitamins ordinarily lost in milling. One man I know, devoted his life and his fortune to it. He was head of a large milling corporation, and he got himself interested in this fascinating research to the point where he threw up his job and set up his own company and his laboratory and went to work full time. He actually decided that the wheat germ couldn't be left in the flour if it was milled, but that the germ removed could be prepared so that it could be put back to retain the flour. Bread made from such a flour is as rich in vitamins as whole wheat bread. It can be richer if the baker happens to add more of the germ than he removed. And it doesn't have the roughage that makes whole wheat bread objectionable.

I would like to tell you that this man with his patents and his honors heaped on him, and that he has made a fortune from his discovery, but unfortunately that isn't the case. As one baker told me, he is the victim of new trick flours, and this man's discovery was looked on as just another one of those.

The man I speak of, has taken his disappointment very well. He knows what he has accomplished, and I know he feels that some day the world will be really recognized. In the meantime I think he eats some comfort from the fact that the Dionne Quintuplets eat bread made from his flour.

THE PERFECT WRIST WATCH FOR SOLDIERS!

Waterproof and Shock Protected.

$22.50, $24.00, $25.00 and up

A LARGE ASSORTMENT ALWAYS IN STOCK.

J. O. R. McCURDY

234 Front St. Phone 518

Picton and District

Picton — It was announced on Tuesday that Picton Public School will open as per statute for classes on September 3rd. The Collegiate Institute will also open on that date.

There has been a steady stream of people to the registration books this week days. There is plenty of volunteer help and the work is being carried out smoothly and efficiently.

Mrs. W. J. Stephens left Monday for Toronto to spend a few days before going on to her home in Regina.

Miss Florence Barber is spending a holiday in Belleville and Toronto.

Miss Mary Reives, Oshawa, is a guest of Misses Phyllis and Shirley Welsh who is with the 4th Anti-Aircraft Battery, R.C.A., at Hallowell.

Miss Betty Bond is visiting her sister, Mrs. Stephens, Toronto.

Frank Boulter, Toronto, is a guest of his parents, Dr. and Mrs. J. H. Boulter.

Sgt. S. M. Scott of Kincardin is spending the week-end in Picton and will occupy his former pulpit at St. Andrew's Church here Sunday.

Mr. and Mrs. Arthur White, Toronto, are guests of her mother, Mrs. J. VanDusen.

Mr. and Mrs. Robert Schelling of Port Erie returned this week after a few days on the Bay of Quinte and Trent Valley Canal's cruiser. They visited Belleville.

Miss Dorothy Powers, Toronto, is spending a fortnight with her mother, Mrs. W. R. Pwers and Miss Clarke Powers.

Mrs. W. A. Wright has returned from a visit with Mr. and Mrs. S. Wright at Kitchener.

Leading Aircraftsman Ernest Potter of the R.C.A.F. Trenton is a guest for two weeks of Philip and Jack Bowerman.

Miss Helen Morrison of Toronto is visiting friends in town.

Mr. and Mrs. F. W. Mills of Toronto are guests of James Stephurn, Mr. and Mrs. Hepburn.

Mr. and Mrs. Robert Welsh left this week-end to visit their son, Leading Aircraftsman Ernest Potter of the R.C.A.F. Trenton.

Miss Betty Bond is visiting her sister, Mrs. Stephens, Toronto.

Frank Boulter, Toronto, is a guest of his parents, Dr. and Mrs. J. H. Boulter.

Sgt. S. M. Scott of Kincardin is spending the week-end in Picton and will occupy his former pulpit at St. Andrew's Church here Sunday.

Mr. and Mrs. Arthur White, Toronto, are guests of her mother, Mrs. J. VanDusen.

Mr. and Mrs. Robert Schelling of Port Erie returned this week after a few days on the Bay of Quinte and Trent Valley Canal's cruiser. They visited Belleville.

Nervous Restless Girls!

Cranky? Restless? Can't sleep? Tire easily? Annoyed by female functional disorders and monthly distress? Then take Lydia E. Pinkham's Vegetable Compound. Famous for over 40 years in helping such run-down, weak, nervous conditions. Made especially for women. WELL WORTH TRYING!

Little Benny's Note Book

It was away passed supper time and pop wasn't home yet and neither was ma, and I was sitting on the front steps. I was sitting on the front steps waiting for them, and I was getting hungrier and hungrier looking as if they didn't know there was any supper in the house and I was. O wisnickers, pop, holey smokes, ma, where have you been, I supect she replied but it's been ready and I'm as hungry as the dooce.

That is what I said meaning, pop said, and ma said, Now you have a little patience and you will get your supper and I feel when you come strolling in for supper at 8 o'clock, though time and time again I've told you that you are not going to get no supper.

But he's always bubbling over with good excuses, we must admit that, so I think it's only fair for us to give him a few tried and true excuses, you can use. Dont you remember, my dear, we had no idea that you'd be home late, and ma said, That's right, you could of knocked us over with a feather when we realized our late it was getting.

Sounding like one of my excuses and being yourself, and I said, Well aw G, pop, gosh, ma, coms on before everything gets even colder, Nora's getting mad.

Well pop began to know it was't entirely our fault, pop said. Several other ladies and gentlemen were late for supper and ma said, Yes indeed, so how could we be expected to be suspect that it was time to go home?

Being what I'm libel to say about the other fellow; when I come home late, and I'm hungry, and when I'm late you don't have to wait for me, you just go ahead and eat and I'll eat cold night I have to wait for you and I'm hungry.

I believe the boy's got something there, pop said, and ma said, Yes, that's quite a point. I shouldn't be surprised if there really is quite extra reason why he isn't hurry in and eat.

Wich we did.

- FASHIONS FAVORED BY CO-EDS
- HINTS FOR FASTIDIOUS WOMEN
- APPETIZING DESSERT RECIPES

A PAGE FOR WOMEN

- DR. CLENDENING'S HEALTH ARTICLES
- CAROLINE CHATFIELD'S TALKS
- PLAN FOR A COSY HOME

We Owe Much To Modern Refrigeration

By LOGAN CLENDENING, M.D.

IN OUR climate the invention of the refrigerator was inevitable. It seems astonishing that our grandfathers endured existence in our summers without them. But they went without screens, electric fans, soft shirts, summer clothing of any kind, to say nothing of automobiles and air conditioning units.

The automatic refrigerator makes for a drier atmosphere, because as the air circulates inside it absorbs moisture and deposits it in the coils. Liquids should be covered in the electric type refrigerator and cheese, boiled ham and other foods which dry out easily should be wrapped in wax paper. Berries keep better if placed unwashed in a flat tray without covering. Meats should not be washed before being refrigerated. A good refrigerator not only keeps food preserved with a low bacterial count, but also removes odors.

Vacation Diet for Underweights

With a balanced, full diet, adequate in respect to vitamins, protein and minerals, studies on a group of underweights over a period of eleven weeks showed an average weight gain of 2 pounds per week. The underweights who are trying to gain should slow up on all tiring exercises and learn to relax, sleep more at night, ride rather than walk and eat more food. The groups of foods to emphasize are (1) meats, milk and eggs, (2) fruits and vegetables, some uncooked, (3) fats, cream, butter, salad dressings, gravies, (4) sweets, desserts, candies, cakes.

What is the health value of dark glasses?

All eyes except those that are blind and useless are sensitive to light and especially glare. Oversensitiveness to light usually is dependent on some form of eyestrain.

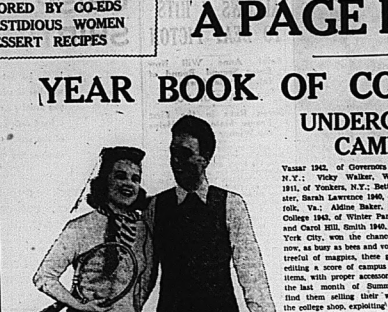
In bright summer sunlight the eyes are assaulted by glare coming from all directions. It is reflected from the pavement, the water and the sand, and comes towards the retina from below, adding to the direct diffused light from the sky and air. In automobile driving this reflected glare is particularly trying.

We have now an almost perfect sun glass made from polaroid, a film-like material containing countless needle-like minute crystals arranged parallel to each other. A thin sheet of this is laminated between two glasses to make lenses. It is now possible also to obtain sun glasses which can be fitted for a stigmatism and relieve eyestrain. Also fitted with adaptation for strong or weak sunlight.

They should be used by all automobile tourists, as well as fishermen for sailing and boating.

YEAR BOOK OF COLLEGE FASHIONS 1940

UNDERGRADUATES TELL STYLISTS HOW CAMPUS GIRLS PREFER TO DRESS



By PATRICIA MONTCLAIR

THIS is a story about six smart girls who made a place for themselves in business by wishful thinking. The point they pass on to you, however, is that they thought just as hard as they wished; and that's why the fashion merchandising field has welcomed them to the Fall collection season now coming up.

Every June the big shops all over the country are haunted by ambitious girls who want vacation jobs after school closes. Saks Fifth Avenue always gets its share of these girls and this year took a notion to quiz all comers for ideas as well as ambitions. From scores of answers six were chosen which labored the same theme: We want to style clothes which college girls will wear; we know what they should be. Manufacturers do not.

The six were invited to meet each other at the shop, and when the conference was over the girls had the jobs they dreamed up.

The Winners

Martha Kay Lamb, Smith 1942, of Adrian, Mich.; Betty Gentry, Vassar 1942, of Governors Island, N.Y.; Vicky Walker, Wellesley 1941, of Yonkers, N.Y.; Betty Roxster, Sarah Lawrence 1940, of Norfolk, Va.; Aldine Baker, Rollins College 1940, of Winter Park, Fla.; and Carol Hill, Smith 1940, of Great York City, won the chances. Just now, as busy as bees and vocal as a treeful of magpies, these girls were editing a score of campus fashion items, with proper accessories, and the last month of Summer will find them selling their wares in the college shop, exploiting them at fashions shows, posing for fashion pictures which will scatter all over the country where there are girls going to college for the 1940-41 season.

Smooth and Super

Th quote Miss Hill: "There will be nothing grotesque in this collection." Translated, that means that the clothes will be both smooth and super—even nifty. Not for big stance, like Jack Tar's monster looed on a scornful student body—the reversible tweed and garbardine coat fitted to the figure and made further gruesome because of its puffed shoulder sleeves.

"We had no sooner taken over the original reversible coat, borrowed from men's campus wear, because we loved it, than the manufacturer's leaped on it and dragged it all around to something they loved....and it was gruesome. No one wore it!"

Similar sabotage overtook with identical dud results men's shirts of flannel and of frontier check cotton, long sailed and long pointed, which all campus girls wore last Fall and Winter outside their tweed shirts or slacks. Geared to feminine ideals which centered only in the jabateurs' imaginations, the shirts offered for sale in college shops were shorter, had short sleeves and fitted waistlines.

The girls all want long sleeves for sweaters and coats—they like to roll them above the elbow. They hate bright red knee-length knit hose; they hate any sweaters except the masculine Brooks classic, and love the lovely. They especially loathe Tyrolean sweaters. Snoods are rarer than pigeon blood on a campus these days. A big percentage in peasant kerchiefs tied over the hair. Hair, in fact, is being worn longer and longer, not the need for gadgets to conceal wave-setting combs and twisters, is obsolete. A they velvet bowknot is universal. Inspired decor, taking precedence over even hats. But the girls will wear hats if they can be jammed on without aid of a mirror and without mussing hair too much. They intend to design such a hat—a big, flexible felt in black or navy dark colors to go with everything. They will also admit a pill box hat if they can get one simple enough to please.

Please Omit Weeds

"No birds, fishes, veils or other weeds wanted," said Miss Gentry. "Also no nasty elastics to make grooves in our back hair. Let a hat stay on because it fits the head."

Martha Lamb says that girls always begin college life with too many one-piece knit dresses bought for class periods. Sweaters and skirts are the only used echelons for this. One such dress, for travel purposes, is enough.

Miss Walker thinks one of the silliest fantasies of life on a campus, from the outsider's point of view, is the legend which puts a girl into tea-dancing pretties for after-football gatherings.

Low Heels

More low heels are wanted, even for dancing feet. "The girls today are all giants," Miss Walker observed. "We have low wedges or high dizzy shoes, preferring dark colors such as brown, green, black, navy. The saddle shoe is still tops in white numbers, unless you count sneakers as white. English brogues and Swedish moccasins are very popular."

All the girls agree that the decollete gown with a jacket top is the best bet. It can serve for dinners, concerts and such, as well as for dances. An evening gown's "musts" are its packing qualities—will it must?—and can it be cleaned inexpensively and not require cleaning too often? Intricate pleated gowns are out.

Cotton smocks which are long enough to cover a girl's slip and pretty enough not to scare people who see her wearing one while on the way to the telephone, will be in the new collection for study wear. Fire drill red bathrobes also debut, checking midnight style shows in dormitories which are usually pretty bad. Orders are during sleeping hours, and the girls roll out in the clothes they can grab.)

A "great cape," black ski cloth lined with red flannel, completely covering a girl from neck to heels, is a new item from this group. It will serve for day, evening, sports and inclement weather wear, and last a lifetime. Miss Gentry, whose brain child it is, calls it Dracula.

One bit of styling that ought to defeat the mosgrown guard of professional college clothes designers all these girls endorse with enthusiasm. It is the knee-length kilt of authentic tartan, to be worn with a sweater top and authentic plaid pinned to the shoulder. The Stuart dress tartan, which has a white background, has been selected for this fashion which, bare knees and all, is for the coming Winter. (Wanna bet some "outside" designer will try to add girlish sporrans to the ensemble?)

Get the Cracked Teacup

Very soundly, this group of girls has seen to it that all these fashions they endorse are priced inexpensively, less dear than the mistaken clothes they dislike so much. They want to put it over to freshmen, too, that whereas loose and masculine cuts are in favor, it doesn't mean a girl may be anything but 100 per cent, well groomed in them. The untidy girl with a haystack coiffure and a hanging slip will get the cracked teacup and a timetable from her pals.



BEAUTY

By HELEN JAMESON (Mme. Qui Vive)



Improving on Nature

When a woman takes her head out of a shampoo bowl, and pauses upon that gripping horror of herself that is reflected in the mirror, she thanks heaven and providence that she doesn't have to stay as nature made her. Blessed be cosmetics! Hooray for the permanent wave. Glory be to the lipstick, the rouge, synthetic blush, the fragrant calcimine that comes out of the powder box. Without them life would be a dreary waste. They're props for the soul and they boost morale.

Fancy those dear dead days when beautifying was considered sinful, when it was believed that cosmetics would ruin the complexion. Silly! Complexions are improving every year. Can't you hear the echo of prehistoric yodeling about "natural" beauty? All right if you have it, but what if nature has short changed you?

If Mary Jane has been cursed with an insignificant moustache or with hair bristles on her chin she was supposed to bear it uncomplainingly with saintlike restignation. Now Mary hustles herself to the electrolysis operator and has the roots electrocuted. When Mary gets older she may have a facelift, which has become respectable. Shell tell about it as casually as she will tell you about her visit to the dentist's office. Why not?

Grandma's grandma didn't go to even powder her nose. Our modern grandma has a cute bob, tints her lips with cherry cream, touches her eyelids with rouge, has her own hatch key and comes home at all hours. A much pleasanter life than being a sit-by-the-fire and waiting to be fed.

We seek corrective measures for our beauty ills because good appearance makes for happier lives. If every woman had a strawberry and vanilla complexion, if every figure conformed to standard weights and measurements, if waists and ankles were slender, hair thick, lustrous and glittering, maybe we wouldn't be elbowing our way through crowds at the doors of beauty shops. But those things just aren't so. Some of us are seconds, like stockings you get on bargain counters. So isn't it grand we know what to do about it?

NO-STOCKINGS HABIT REQUIRES EXTRA CARE, GIRLS FIND

Many girls are going bare-legged as much as possible and that means a great saving on silk stocking. But please don't forget in your delight at freedom and coolness (not to mention economy) that appearance still matters. Stockings cover a multitude of sins; they conceal skin blemishes, scratch marks, gooseflesh, etc. They give the legs an attractive color-covering. They camouflage flabbiness; for silk is elastic and this, added to the upward pull of your suspenders, provides a sort of two-way-stretch corset for your legs. Stockings also disguise—to some extent—hairiness, and how are your legs going to look without them?

Quite frankly, you must get your legs into thoroughly good condition before you shed your stockings.

Get your legs firm by giving the muncies some regular and consistent exercise. Go for long walks. Do tip-toe exercises, dance, peddle imaginary bicycles in the air; and if you've got a real bicycle —use it.

Blemishes

Scorch-marks can be bleached away by using the use of a special Clearing-Lotion. The lotion should be painted on thickly and left till morning. Regular friction will get rid of blotchiness and gooseflesh. Use a friction-cloth every time you take a bath. Scrub the legs upwards from ankle to knee, and sleep with a pillow under the foot of the bed mattress to help your circulation.

Superfluous hair must be removed. And don't be led astray by the old wives' threat that it'll make it worse. It's true that once you've started you'll have to go on, because once you've once used a new line of bristles you'll never be able to bear to let them grow again. You can take your choice of several methods of removal. 1. Depilatory wax. This, incidentally, actually weakens the growth in time. 2. Friction, i. rubbing the hairs off with a fine emery-disc. 3. Depilatory Cream. This takes about three to five minutes to work and should be sponged off with cold water. No, it doesn't smell nasty, and it doesn't burn the skin.

Sunburn

You can, of course, tan your legs any shade you wish. Remember, however, that the skin of the legs is particularly sensitive, so take your time over the business and use a good anti-burn lotion. This lotion forms an invisible protective covering to your skin, which cuts out the burning rays of the sun and promotes the tanning rays. There is still, however, the problem of those whose occupations do not permit bring around in the sun all day. Listen, there is a special new liquid make-up which is designed to take the place of stockings. This make-up simply will not streak or blotch, and it will not rub off on clothes and come off in cold water. Warm water and soap or your cream should be used to remove it. Believe it or not, this make-up gives exactly the appearance of stockings. Use a well-pointed light-brown eyebrow pencil to draw on the "seam" down back.

Your Figure

Don't forget your figure. It's one thing to go stockingless, but quite another to abandon your corset-girdle. Yet, without stockings to keep it anchored, one's girdle is apt to work upwards and uncomfortably. The solution to this problem is to invest in a pair of elastic panties. They keep the hips and thighs nice and trim, they're very comfortable and they needn't be expensive. If you insist on casting off your corset or figure support in the cause of coolness do an intensive course of figure-training beforehand.

Now's the Time For Berries

By ELEANOR ROSS

IT'S THE berriest—those delightful desserts made with members of the berry family, field fresh right now.

Maine Treats

Raspberry Slump is what they call this heavenly pudding up in Maine. Good Maine housewives make it with a quart of raspberries, washed and placed in a tiered baking dish. Sprinkle with sauce.

[1-2 cups sugar.

Make a smooth batter of one cup flour, 1-2 teaspoon salt, 1 1-2 teaspoons baking powder, 1-2 cup sugar, 2 tablespoons melted butter and 1-2 cup milk. Pour over berries. Bake in moderate oven (350°F.) for 45 minutes. Up in Maine too, where blueberries grow the best of best, they have several versions of blueberry puddings. Besides the slump, made as above. The simplest version is made with thick slices of white bread spread with butter and placed in a greased baking dish. Pour stewed blueberries sweetened with sugar over the bread. Add a tablespoon lemon juice and cook for 30 minutes. Serve with a foamy

Cool Drink

For a marvellous fruit drink, crush one cup of fresh ripe raspberries through a very fine sieve. Add to one cup grapefruit juice and one cup of cold water of the vichy type. Sweeten to taste with a little honey. Chill well and serve in a tall goblet with cracked ice. Garnish with a sprig of mint and a fresh raspberry. Grand for calorie counters as it gives energy without many pounds.

Don't forget berries in salads; they're grand. Mix with mayonnaise mixed with blackberry or raspberry jam—a real fruit salad dressing.

Common Traits Of All Women

Some Respects in Which Men Will Find That They Are All Alike

"You can never tell what a woman is going to do but you can be sure she will do the unexpected." When boys say little boring they begin to say it simply mimicking their dads, of course, by the time they get to college they have appropriated the idea, assimilated it and enlarged upon it. When they are old enough to get married they make funny jokes on the subject; middle-aged they repeat ad infinitum, sometimes with amusement but often with contempt. "You can never tell what a woman will do, dear." For instance, when they sneak up behind a woman in a car, get out a knife, drive her born and scare her out of her boots.

Ho! And wouldn't life be dull if we did know in advance exactly what the women were going to do, and wouldn't we be deadly bores to the whole male gender if that little element of surprise were taken out of our relationships? However, there are a few respects in which girl children are as much alike as two peas in a pod and if the boy friends, fiances and husbands could get that idea through their noggins we'd all escape some heartaches and they some worries.

First: Girls like vain and particularly vain where the men are concerned. We would prefer to say we are prideful; but being perfectly fair it is not pride but vanity that makes us skittish. Give us plenty of sop for our vanity and we actually become like human beings. Deny our vanity the sop and we become cats.

Second: We are as much interested in having somebody to love us as we are interested in being loved. One might think this an easy matter; to find somebody to love. Well it isn't. And the men who present themselves to be loved as the most acceptable need never worry about what queer turn we may take. We've settle right down in the groove and go round and round like a phonograph record.

Third: We've got to be proud of the men we love or we can't proclaim our affection. We've got to believe in them, prefer them to be supported by them and we must be assured that the world thinks well of them as men, if not as captains of industry, prime ministers or presidents.

And slightly paraphrasing Mr. Tarkington, we can all be good wives to ideal husbands if we can find the ideal husbands.

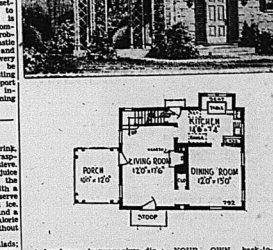
DROWNED ON LEAVE

Thetford, England (CP)—Twice saved through his swimming ability when one of his aircraft crashed and another capsized, Able-Seaman William Pire was drowned while bathing here during home leave.

BRITISH ACADEMY HEAD

London (CP)—Prof. J. H. Clapham, vice-provost of King's College, Cambridge, has been elected president of the British Academy. He succeeds Sir David Ross, provost of Oriel College, Oxford, president since 1936.

A HOUSE OUT-OF-TOWN



A handsome doorway gives dignity to this two-story Colonial home with its ample roofed terrace at one side at the front.

YOUR OWN back-to-the-soil movement may be hampered by a job in town. The answer to this is of course a house in the suburbs where you can raise your own caterpillars and the other ways enjoy the fuller life at freeze.

This house chosen today as a home combines many of the old colonial pessuasion, a dignified home that grew to fit the size of a person in need of only the smallest house. A bit of young maple like a frame around a good plan to lavish their money and love on a tiny cottage, that will grow when a larger quarters became necessary.

The model can be finished with a white painted exterior and shutters of colorful accent. The dark green and Federal blue shutters are handsomest, but more gay, perhaps, are shutters of "pumpkin" yellow or even pink. Any color you choose at any rate should rhyme with the color of the roof. Paint the roof also on the terrace pillars, or on the trellis and picket fence.

Cincinnati and Cleveland Getting Ready to Entertain The World Series Crowds

Both Teams Apparently Have Ability to Win When Victory Is Needed

REDS BEAT GIANTS

Brooklyn Bowled Over Twice by St. Louis and Tigers Whipped Twice by Yanks

(By Bill White, Associated Press Sports Writer)

A lot of expecting has been done to show how Brooklyn Dodgers and Detroit Tigers can win the big league pennants. But the fact remains that Cincinnati and Cleveland still are getting ready to entertain the world series crowds.

The ability to win when a victory is most imperative seems to be the keynote of both teams—and it was never better demonstrated than yesterday.

The Reds were faced with the red hot (for a day) Giants and the Brooks were willing and anxious to whittle St. Louis Cards down twice and thus get within 2 1-2 games of the Rhinelanders. But the standings will show the Brooks 5 1-2 games back than to the Reds, stirring finish over the Giants in a 3-2 thriller and the Brooks' double win, 5-3 and Cards 3-0 and 4-3.

The Giants' Bill Lohrman had his 18th victory practically in his pocket when the Reds unloaded on a four-bit, ninehinning attack and the victory thus went to Junior Thompson—his 12th of the campaign.

Claude Passeau racked up his 15th win of the season by pitching the Cubs to a 4-0 decision over the Phillies. Dick Lanahan hurled the Pirates to a 6-3 decision over Boston Bees to end a six-game losing streak.

If the Indians want to clinch the American League pennant quickly, they ought to play their next eight games in Fenway Park where Ken Keltner is usually good for a batting spree. He did so yesterday in leading the leaders to an 11-4 victory over the sox.

The Yanks climbed into a fourth-place tie with Chicago White Sox over Detroit Tigers 4-3 and 7-6.

The White Sox had trouble with the Athletics, winning the first game 5-4 with a five-run rally in the ninth but losing the second 4-3 in the 10th when Wally Moses slid home with the winning run.

The Browns' Eldon Auker beat the Senators 6-3.

HITLER FOOLED AGAIN

Cardiff, Wales (CP)—In order that children in South Wales may be deprived of necessary sleep not by sirens or air raids, school hours start at 11 o'clock instead of 9 o'clock.

Results & Standings

INTERNATIONAL LEAGUE

	W.	L.	Pct.
Rochester	77	53	.592
Newark	78	54	.591
Baltimore	69	63	.577
Jersey City	67	61	.504
Syracuse	64	67	.489
Montreal	61	71	.462
Buffalo	61	73	.455
Toronto	47	87	.364

Tuesday's Results

Jersey City 5-3; Toronto 3-0.
Rochester 6-6; Baltimore 1-2.
Newark 6-25; Montreal 0-3.
Syracuse 4-7; Buffalo 1-4.
x-13 innings.

AMERICAN LEAGUE

	W.	L.	Pct.
Cleveland	72	49	.595
Detroit	67	51	.568
Boston	63	53	.543
Chicago	63	54	.538
New York	59	53	.527
Washington	48	69	.410
St. Louis	44	68	.393
Philadelphia	34	78	.304

Tuesday Results

Cleveland 11; Boston 6.
St. Louis 6; Washington 3.
New York 4-4; Detroit 3-2.
Chicago 6-3; Philadelphia 1-4.
x-second game 10 innings.

NATIONAL LEAGUE

	W.	L.	Pct.
Cincinnati	70	41	.631
Brooklyn	65	42	.580
New York	56	32	.513
St. Louis	58	51	.516
Chicago	53	57	.504
Pittsburgh	45	57	.441
Boston	44	67	.396
Philadelphia	37	69	.349

Tuesday Results

Cincinnati 3; New York 2.
St. Louis 3-4; Brooklyn 0-3.
Chicago 4; Philadelphia 0.
Pittsburgh 6; Boston 3.

AMERICAN ASSOCIATION

Tuesday Results

Kansas City 5; Columbus 2.
Columbus 18; St. Paul 4.
Minneapolis 10-2; Toledo 4-3.
Indianapolis 8-4; Milwaukee 0-0.

Sports Roundup

(By Eddie Brietz Associated Press Sports Writer.)

New York, Aug. 21 (AP)—Bill McKechnie has had scout Jewel Ens sort-shooting around the American League and Ens has reported Cleveland as the team the Reds had better start scouting....They had to for Bob Smith, veteran trainer, seriously ill at Saratoga, under an oxygen tent the other night.

Names and news.

Mrs. A. C. Critchley (nee Diana Fishwick) the British golf star, is at Ogunquit, Me., and will play a war relief exhibition match there Friday....Lawson Little isn't getting fat on his National Open money eight exhibitions so far.

Today's guest star.

Robert E. Hoey, Ohio State Journal: "The first world's series game played at night?....Don't be a bit surprised if in this year, especially if Cleveland wins the pennant.....Soccer is such a natural games game is bound to come, say those who should know whereof they speak."

When wilder and woolier ball games are dished out, the Canadian-American league will do the dishing.....In the Gloversville-Amsterdam game last night all the following things happened and they set a league record for records to us...In winning 31-7 Gloversville scored 16 times in one inning; Delainey, Gloversville pitcher, was up three times in the hectic seventh and singled each time.....Cullinane, Gloversville third sacker, got on base in all his trips to the same frame and each time drew a pass.....How if any came to pass that ball can beat that, we're willing to learn.

Did you know that—

The average big league game down to first in slightly less than four seconds.....The fastest game the 90 fest in 2 1-2 seconds.....The slowest in about 5 3-10 seconds.

League Leaders

(By The Associated Press)

American League

Batting: Radcliff, St. Louis, .360.
Runs: Williams, Boston, 100.
Runs batted in: Greenberg, Detroit, 104.
Hits: Cramer, Boston, 158.
Doubles: Boudreau, Cleveland, and Greenberg, Detroit, 41.
Triples: Finney, Boston, McCosky, Detroit, and Keller, New York, 12.
Home runs: Foxx, Boston, 25.
Stolen bases: Case, Washington, 27.
Pitching: Newsom, Detroit, 15-2.

National League

Batting: Rowell, Boston, .330.
Runs: Frey, Cincinnati, 87.
Runs batted in: P. McCormick, Cincinnati, 91.
Hits: P. McCormick, Cincinnati, 142.
Doubles: P. McCormick, Cincinnati, 34.
Triples: Ross, Boston, 12.
Home runs: Mize, St. Louis, 35.
Stolen bases: Brown, Brooklyn, 15.
Pitching: Pfeiminmons, Brooklyn 12-2.

SNEAD WINS CANADIAN OPEN AFTER HECTIC PLAY-OFF



SAMMY SAM SNEAD, of Shawsee on the Delaware, celebrated his wedding by winning the Canadian Open Golf Tournament at Scarboro Golf Club, Toronto, after one of the most thrilling play-off games in the annals of Canadian golf. Monday afternoon. Tied with Harold Mcspadden, of Winchester, Mass., last Saturday after 72 holes, when both had scored 281 on the par 71 course, they met in the play-off over 18 holes, on Monday when Snead won it on the 19th. at one period in the game Mcspaden was two up. Snead squared the match and then went two up. Mcspaden squared the match. Snead again went one up. Mcspaden squared it again. At the 18th by making the Canadian Open Golf Tournament at Scarboro Golf Club, by winning the Canadian Open Golf Tournament at Scarboro Golf Club, Toronto, after one of the most thrilling play-off games in the annals of Canadian golf, last Monday afternoon. Tied with Harold Mcspadden, of Winchester, Mass., last Saturday after 72 holes, when both had scored 281 on the par 71 course, they met in the play-off over 18 holes, on Monday when Snead won it on the 19th. at one period in the game Mcspaden was two up. Snead squared the match and then went two up. Mcspaden squared the match. Snead again went one up. Mcspaden squared it again. At the 18th by making the Canadian Open Golf Tournament at Scarboro Golf Club, Toronto, after one of the most thrilling play-off games in the annals of Canadian golf. Monday afternoon. Tied with Harold Mcspadden, of Winchester, Mass., last Saturday after 72 holes, when both had scored 281 on the par 71 course, they met in the play-off over 18 holes, on Monday when Snead won it on the 19th. at one period in the game Mcspaden was two up. Snead squared the match and then went two up. Mcspaden squared the match. Snead again went one up. Mcspaden squared it again. At the 18th by making the Canadian Open Golf Tournament at Scarboro Golf Club, Toronto, after one of the most thrilling play-off games in the annals of Canadian golf. Monday afternoon. Tied with Harold Mcspadden, of Winchester, Mass., last Saturday after 72 holes, when both had scored 281 on the par 71 course, they met in the play-off over 18 holes, on Monday when Snead won it on the 19th. at one period in the game Mcspaden was two up. Snead squared the match and then went two up. Mcspaden squared the match. Snead again went one up. Mcspaden squared it again. At the 18th by making the Canadian Open Golf Tournament at Scarboro Golf Club, Toronto, after one of the most thrilling play-off games in the annals of Canadian golf. Monday afternoon. Tied with Harold Mcspadden, of Winchester, Mass., last Saturday after 72 holes, when both had scored 281 on the par 71 course, they met in the play-off over 18 holes, on Monday when Snead won it on the 19th. at one period in the game Mcspaden was two up. Snead squared the match and then went two up. Mcspaden squared the match. Snead again went one up. Mcspaden squared it again. At the 18th by making the Canadian Open Golf Tournament at Scarboro Golf Club, Toronto, after one of the most thrilling play-off games in the annals of Canadian golf. Monday afternoon. Tied with Harold Mcspadden, of Winchester, Mass., last Saturday after 72 holes, when both had scored 281 on the par 71 course, they met in the play-off over 18 holes, on Monday when Snead won it on the 19th. at one period in the game Mcspaden was two up. Snead squared the match and then went two up. Mcspaden squared the match. Snead again went one up. Mcspaden squared it again. At the 18th by making the Canadian Open Golf Tournament at Scarboro Golf Club, Toronto, after one of the most thrilling play-off games in the annals of Canadian golf. Monday afternoon. Tied with Harold Mcspadden, of Winchester, Mass., last Saturday after 72 holes, when both had scored 281 on the par 71 course, they met in the play-off over 18 holes, on Monday when Snead won it on the 19th. at one period in the game Mcspaden was two up. Snead squared the match and

Sammy Sam Snead, of Shawsee on the Delaware, celebrated his wedding by winning the Canadian Open Golf Tournament at Scarboro Golf Club, Toronto, after one of the most thrilling play-off games in the annals of Canadian golf. Monday afternoon. Tied with Harold Mcspadden, of Winchester, Mass., last Saturday after 72 holes, when both had scored 281 on the par 71 course, they met in the play-off over 18 holes, on Monday when Snead won it on the 19th. at one period in the game Mcspaden was two up. Snead squared the match and then went two up. Mcspaden squared the match. Snead again went one up. Mcspaden squared it again. At the 18th by making the Canadian Open Golf Tournament at Scarboro Golf Club, Toronto, after one of the most thrilling play-off games in the annals of Canadian golf. Monday afternoon. Tied with Harold Mcspadden, of Winchester, Mass., last Saturday after 72 holes, when both had scored 281 on the par 71 course, they met in the play-off over 18 holes, on Monday when Snead won it on the 19th. at one period in the game Mcspaden was two up. Snead squared the match and then went two up. Mcspaden squared the match. Snead again went one up. Mcspaden squared it again. At the 18th by making the Canadian Open Golf Tournament at Scarboro Golf Club, Toronto, after one of the most thrilling play-off games in the annals of Canadian golf. Monday afternoon. Tied with Harold Mcspadden, of Winchester, Mass., last Saturday after 72 holes, when both had scored 281 on the par 71 course, they met in the play-off over 18 holes, on Monday when Snead won it on the 19th. at one period in the game Mcspaden was two up. Snead squared the match and

Sammy Sam Snead, of Shawsee on the Delaware, celebrated his wedding by winning the Canadian Open Golf Tournament at Scarboro Golf Club, Toronto, after one of the most thrilling play-off games in the annals of Canadian golf. Monday afternoon. Tied with Harold Mcspadden, of Winchester, Mass., last Saturday after 72 holes, when both had scored 281 on the par 71 course, they met in the play-off over 18 holes, on Monday when Snead won it on the 19th. at one period in the game Mcspaden was two up. Snead squared the match and

her honeymoon. At the bottom, the ball on the lip of the arrow (showing the route in Snead's 4st he missed a six-foot putt for a birdie three when would have clinched the match but Mcspaden standing on the right, also missed a six-foot putt against the grain for par which would have tied the match. Snead won on the next hole. Snead's total for the 72 holes was 282, his four-footer, after Snead had missed his putting for a birdie, it would have resulted in another nine-hole play-off. Snead received $1,000 of the total $4000, the difference between the first and second cash prize.

DING LUFFMAN ALLOWS 7 HITS TO BEAT PICTON

Point Anne Will Now Enter Second Round of Int. C Playdowns

ALWAYS ON TOP

Seven Runs in the First Frame Materially Helps the Winner

Playing sterling ball behind the seven-hit hurling of "Ding" Luffman, the Point Anne Cementmen advanced into the second round of the Intermediate "C" softball playdowns at Oz-Point last evening as they rifled the offerings of two Picton hurlers for seventeen safeties to win the second game of their best two of game series and they rang up an easy 16-3 score.

A seven-run scoring splurge in the initial canto was all that Point Anne needed to coral the "Domtilions" from the O.A.S.A. playdowns last evening as they held the visitors off the score sheet until the fourth, then allowed two runs, with a third and the final Picton counter coming in the first half of the seventh when the game was over and lost.

Luffman was only in trouble in one inning, that the fourth when Minaker led off with a double with two runs scoring across the plate on two consecutive following singles. Point Anne collected seven hits in the first inning, including two homers by Bennett and Hutchings, while in the fourth they collected five hits and four runs and added six more runs in the last two innings of the abbreviated seven inning contest.

Struck Out Eight

In limiting Picton to seven hits, Luffman fanned eight one batter and struck out eight. Minaker, who was on the mound for the visitors, allowed sixteen hits up to the seventh when he was relieved by Smith. Fraser, who entered for Minaker walked four and struck out three.

Despite the hasty clouting by the visitors, they never once stepped into the game as two double plays were counted, one in the second and one of the early rallies. Loft made a nice catch of a low pop fly in the left field corner for a runner on first while Picton pulled a double killing in the sixth.

Hutchings, with a home run, a double and a single, led all the batters of the night, while Bennett counted a homer and two singles with Green getting a four-base clout and a single. Oels was the only Picton batter to touch Luffman's offerings with any consistency as he connected for a double and single and Minaker hit doubles for the losers.

Picton: Cavanaugh and Allen cf; Oels 3b; Frederick ss; Hartwell 2b; Minaker p; Allerby rf; VanBoree c; Tuttle 1b and Bolten lf.

Point Anne: Loft cf; Caulin ss; Bennett rf; Green c; Whalen 3b; Hutchings lf; Scott cf; Luffman p and Tuning 1b.

Picton	000	200	1—3	7	2
Point Anne ...	700	412	2—16	17	0

Umpires: Croft, plate and Marlacke, bases.

Protested

In explanation of Protest

Mr. McVeigh, manager of the Kresge team informed the writer that he had no intention of protesting the game in any way but was taking this action at the advice of Kresges as "no game," meaning there had not been a legal contest. Whatever the decision of the executive meeting, it was quite sufficiently protested that Luffman had a little more punch and a stronger defence than the Kresge squad, he demonstrated out in front in the first inning when Luffman was headed for clinching the argument with a 21 run outburst in the fourth frame. Batting all around three times with the exception of one time when he was taking care of the hilltop by a shower of singles, doubles and home runs.

Betsy Adams, hurling for Zellers limited the Kresges to four scatters hits, while her team mates fielded well behind her expecting in the shutout. Miss Richardson for Kresges pulled off the stellar catch, while Adams also starred at the bat short. The lineups:

Kresges: Richardson cf; Richardson; Cornell c; H. Thompson 1st; Belnap 3rd; Bell ss; E. Orr lf; Adams rf; Lickfold lf; Thompson catcher.

Zellers: Golden 3b; Garrow ss; Bennett 3rd; Adams p; Emerson 1st; Hunter cf; Donovan c; Gordon lf; Moore lf.

Kresges	301	03	0—11	14	6
Zellers	340	212	x—22	29	4

Batteries: Kresges: E. Orr, Lickfold and Cornwall, Thompson; Zellers —Adams and Donovan.

Umpires: Simpson, plate, Bawden, bases.

PADRE BECOMES GUNNER

London (CP)—Rev. Thomas Edward Warner, 33-year-old chaplain in the R.A.F., has resigned his office to become an air gunner because he didn't like "fooling around on the ground when there is work in the air."

REFINE USED MOTOR OIL

Sydney, Australia (CP)—A plan to recover and refine used motor oils, making them available for fur-

ROCHESTER WINGS WIN DOUBLE BILL FROM BALTIMORE

Team Given Slight Lead Over Newark Bears, Who Beat Montreal

TORONTO DEFEATED

Jersey City Giants Take Two from Leafs by 5-2 and 2-0

(By the Associated Press)

It is no reflection on Rochester Red Wings, International League leaders, to say that there would be little doubt concerning the outcome of this year's race, had Newark Bears played same brand of ball against that they are playing now.

Bears got away to a poor start and hovered around the .500 mark for the first two months. But since June 23 they have been traveling at a .677 clip and have cut down the Wings' nine games to the one percentage point margin that is the spread.

Last night Bears proved they were of championship caliber by trimming Montreal Royals 5-3 in a 13-inning struggle, after Rochester had completed a sweep of its doubleheader with Baltimore. Normally, Branch Rickey's Newark to a 6-0 victory in the first game at Montreal.

Vince Cornicki and Herschel Lyons hurled Rochester to its double victory and increased their nine games to the one percentage point margin that is the spread.

Last night Bears proved they were of championship caliber by trimming Montreal Royals 5-3 in a 13-inning struggle, after Rochester had completed a sweep of its doubleheader with Baltimore. Normally, Branch Rickey's Newark to a 6-0 victory in the first game at Montreal.

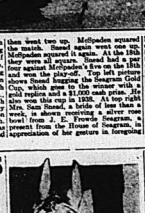
Vince Cornicki and Herschel Lyons hurled Rochester to its double victory and increased their nine games to the one percentage point margin that is the spread.

Last night Bears proved they were of championship caliber by trimming Montreal Royals 5-3 in a 13-inning struggle, after Rochester had completed a sweep of its doubleheader with Baltimore. Normally, Branch Rickey's Newark to a 6-0 victory in the first game at Montreal.

Vince Cornicki and Herschel Lyons hurled Rochester to its double victory and increased their nine games to the one percentage point margin that is the spread.

Last night Bears proved they were of championship caliber by trimming Montreal Royals 5-3 in a 13-inning struggle, after Rochester had completed a sweep of its doubleheader with Baltimore. Normally, Branch Rickey's Newark to a 6-0 victory in the first game at Montreal.

Vince Cornicki and Herschel Lyons hurled Rochester to its double victory and increased their nine games to the one percentage point margin that is the spread.



RETIRED

Suffering from a broken bone in his foot, Snozzola, pride of Col. Edward R. Bradley's stable, will be retired to stud at the Colonel's Kentucky farm. Bimelech retires as the 16th money-winning horse of all time. One of the greatest two-year-olds in history, he won six races without defeat last season and earned $135,090.

City Championship Softball Series Opens Thursday

Playing for the Bank of Commerce trophy, the Shell "Oilers" will open up the city championship series here on Thursday night versus the Point Anne Cementmen. The Oilers advanced into this series by virtue of dumping the Corby's A.C., while the Oz Point nine moved into the money pictures by removing the Belleville Juniors in straight games.

Seeking to win their second city championship, the Oilers will hurl Johnnie Bawden, their ace-hurler, against Ding Luffman, Point Anne's outstanding moundsmag.

Yesterday's Stars

(By The Associated Press)

Red Ruffing and Ernie Bonham, Yankees: Former won 12th game of season and latter second as Yanks beat second place Tigers in both ends of doubleheader.

Ken Keltner, Indians: His homer with bases full beat Red Sox and gave Bobby Feller his 22nd victory of year.

Elden Auker, Browns: Scattered eight Washington hits to beat the Senators 6-3.

Ed Smith, White Sox and Wally Moses, Athletics: Former pitched three-hit ball to beat Athletics in opener and Moses stole home in 10th to give A's even break.

Frank Secory, Detroit Reds: His single in the ninth scored two runs and beat Giants 3-2.

Fights Last Night

(By The Associated Press)

West Haven, Conn.: Leo Rodak, 134, Chicago, and Julie Kogon, 132, New Haven, Conn., drew (10).

Youngston, O.: Harry Jeffra, 127, Baltimore, featherweight champion, outpointed Jackie Wilson, 127, Pittsburgh (10).

New York: Sal Bartolo, 126 1-2, Boston, and Bobby Ruffin, 130 1-4, New York, drew (8).

Newark, N.J.: Mike Piskin, 148, Freehold, N.J., and Paul Cortlyn, 146, Newark, drew (8).

ZELLERS DEFEAT KRESGES GIRLS IN FOURTH GAME

Score is 32-11 but Decision as to Whether it Was Legal Game to be Decided by Executive

SLIGHT ARGUMENT

Zellers Score 21 Runs in Fourth Frame to Definitely Cinch Contest

The Girls' softball situation in Belleville will be decided in the committee room on Thursday night, after the fourth game of the city championship series has been played at Coleman Flats on Tuesday evening, when the Zeller squad had scored a 32-11 victory over the Kresge team in seven and two thirds innings. The umpires at this point called "no game" and the argument now arises, which the executive will have to decide is whether the Zeller team has rightfully won the championship or whether another game will have to be played.

Considerable stalling was in evidence during the sixth and seventh innings according to the umpires, the Zeller team trying to get the mat seven innings played and the Kresge squad trying with might and main to reduce the lead. After the Kresge had had seven full innings of play, the Zeller team took their turn at bat and when two were out, the umpires had a conference and shortly after, Harold Bawden, the base umpire called "no game". On this writer, Alex Johnston, the plate umpire announced later in the evening that he called three outs on the seventh on the one play. "The ball on the plate struck out," said Mr. Simpson, "the girl between third and home was tagged out by the catcher and the catcher proceeded through to touch the girl coming from second to third." That is the situation fans and the executive will try to untangle the whole picture at their meeting on Thursday evening.

CRISP SHIRTS—

in the hottest weather is what you usually strive for — a hard task on some of the scorchers this summer has featured so far.

STOCK UP ON SHIRTS AND KEEP COOL, COMFORTABLE, AND EFFICIENT IN APPEARANCE.

—A SELECTION YOU'LL FIND EASY TO CHOOSE FROM—

QUICK & ROBERTSON

CLOTHIERS OF QUALITY



SAFE AT THIRD

Vosmik, of Brooklyn, slides safely into third on Lavagetto's hit to center in the fourth inning of a game between the Bees and the Dodgers at Ebbets Field. Sisti, Boston third sacker, leaves the bag to take the late throw.

APPLAUSE FOR PUNCH



Thousands who know Havana tobacco applaud the flavour and fragrance of Canada's finest cigar

Punch CIGAR

PANETELAS or PERFECTOS 10c
LILIES 15c



AUTO FINANCE

AUTO LOANS REFINANCING

On terms and at rates which you will find most reasonable. Your car is a quick and safe security for a loan. Call and discuss with the manager your needs or by mail in confidence.

D. H. MARSHALL

37 Bridge St. E. Phone 1073
Representing
CAMPBELL AUTO FINANCE
Windsor, Hamilton, Burnaby, Ottawa

Business Directory

MINERAL BATHS

MINERAL BATHS AND MASSAGE. The Finest Treatment for Rheumatism, Arthritis, Sciatica, Lumbago, Rheumatism, Neuritis, etc. Reliable Reducing Treatments. Consult Dr. Goodwin Fraser, Manager. Phone 1182 —THE HEALTH INSTITUTE ST. GEORGE'S HALL, Belleville.

CHIROPRACTOR

R. A. WYATT, Ph.C., Chiropractor and Drugless Therapist. Graduate of Toronto with all and alcohol rub; ionization, manipulative surgery and electronic treatment for sinus complications. 208 Coleman St., Belleville. Phone 900. Lady attendant.

H. R. and VERA R. PITCHER, Ph.C Chiropractors, and Drugless Therapists. Adjustments, Radiothan Diagnosis and Treatment, Ultra-Violet and Infra-Red Radiations, Congestion of Nerves, Muscles and Joints. 178 Front St., Belleville. Ont. Phone 1276.

INSURANCE

The thought of fire hurts half its Terrors when you're protected with our Fire Insurance.

SANDY BURROWS
and
HOWARD FROST
LIFE and FIRE INSURANCE
243½ Front St. Phone 626

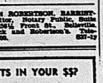
HALL & EARLE

General Insurance, Fire, Automobile, Accident and Plate Glass
213 Front St. Phone 1136

LEGAL

S. GORDON ROBERTSON, BARRISTER, Solicitor, Notary Public, Solicitor for Bank of Montreal, Belleville, over Quick and Robertson's. Telephone 2000.

DENTS IN YOUR $$?



We'll Help You Out!

If you're having budget difficulties, a Quinte loan is just what you need. No red tape—low cost—strictly confidential—for every purpose.

QUINTE FINANCE
and
SECURITIES LIMITED
188 Front St. Phone 168
BELLEVILLE

Screen Clock

BELLE THEATRE TIMES

FORTY LITTLE MOTHERS
Eddie Cantor
2.40 — 7.00 — 9.33

PHANTOM RAIDERS
Walter Pidgeon, Florence Rice
4.15 — 8.33

McCARTHY THEATRE TIMES
AN ENGLISHMAN'S HOME
Edmund Gwenn, Mary Maguire
2.40 — 7.30 — 10.15

THE GLADIATOR
Joe E. Brown
3.35 — 8.45

CAPITOL THEATRE TIMES
THEY DRIVE BY NIGHT
George Raft, Ann Sheridan,
Ida Lupino, Humphrey Bogart
7.30 — 9.40

MOLARS IN BLACKOUT

Bridgend, Wales—(CP) — Henry Charles Rendall didn't know what alarm he was causing when he lit matches on the road at midnight to look for his false teeth. He was fined but recovered his teeth.

ASSURED THEIR TEA

London—(CP)—The Ministry of Food will issue special permits for the purchase of tea for industrial business and clerical workers who cannot obtain tea from a registered canteen.

WANTED

BOARDERS OR BOARDERS. IN good home with good food. Good place for railroad men. Phone 3430. A31-3t

BY SATURDAY, AUG. 24, FOR 3 or 3 weeks, a cottage near Belleville, furnished, electricity preferred. Phone 237. A31-1t

GUN, .22 REPEATER. CALL AT 185 Front St. A31-1t

BOARDERS. PRIVATE HOME, conveniences. Apply 62 Dundas St. East. A31-3t

MAN TO WORK ON FARM. Must be able to handle horses. Write Box F, Ontario Intelligencer. A30-3t

DEPENDABLE YOUNG MAN, EXpert driver, familiar with the city, for light delivery truck. Apply Modern Cleaners, 325 Pinnacle St. A30-3t

AT ONCE, WAITRESS. APPLY Perfect Cafe.

3 OR 4 UNFURNISHED ROOMS for 3 adults, permanent, by Sept. 1st. Write Box 3, Ontario Intelligencer. A30-2t

WANTED TO RENT BY SEPTEMber 1st., modern bungalow or 5 or 6 room house. Give full particulars to Box 8, Ontario Intelligencer. A29-3t

HORSE MEAT AND BEEF FOR sale meat. Graham Cold Storage. Phone 374. A18-3t

EXPERIENCED NIGHT PORTER, middle aged. Apply Immediately Hotel Belvedere. A19-tf

TO RENT. FARM 150 ACRES, good tractor land with plenty of water, good buildings. Write Box 9, Ontario Intelligencer. A19-3t

AN EXPERIENCED PRESSER — Write Box C, Ontario Intelligencer. A19-3t

IMMEDIATELY, FARM HELP BY the year, married or single. Houses supplied. Must be good milkers. Phone 870, Montrose Farm. A13-3t

FRESH COWS AND SPRINGERS. Phone 615 or write C. E. Scott, Belleville. A13-3t

A STEADY JOB! MAKE REAL money selling guaranteed quality trees and plants. Excellent samples. Full or part time. Cash payments every week. Lake Brothers, Nurserymen, Montreal.

AGENTS WANTED

INTERESTED IN EASY MONEY? Sell two hundred popular, guaranteed necessities. Toilet Articles, Spices, Extracts, TEA, COFFEE, etc., from house to house. NO RISK under Thirty Day Trial. If anxious to work, ask for complete PROFIT DETAILS without any obligation: JITO PRODUCTS, 1435 Montcalm, Montreal. A10,12,14,17,19,21,24,26,28,31 5&7

MALE & FEMALE HELP WANTED

NOW IS THE TIME TO QUALIFY for a Government job as Clerk, ostman, Customs Clerk, Stenog, etc. Three Dominion-wide exams held since war began. Free Booklet, I.C.C. Schools Ltd., Toronto 10. Oldest in Canada. No agents.

HELP WANTED

RELIABLE MAN OR WOMAN TO take charge of regular route in Belleville. Business established. Credit for all repeat orders. Full or part time. Commission and bonus average $1.50 per hour. Write promptly for details. R. S. Semple, 3177 Mazzen St., Montreal. A14-21-28

PERSONAL

MEN OF 30, 40, 50! HEALTH GYM, PEP! Try Nuxated! Try Ostrex tablets of tonics, stimulants, oyster elements to aid recovery of health! If not delighted with results first package, maker refunds its low price. Call, write Dolan the Druggist in Belleville and all other good drug stores. A7-3t

LOST

BOY'S WRIST WATCH, LEATHer strap, on Sunday between Pt. Anne lane and Pinnacle Street. Phone 1804. A31-1t

NOTICE TO CREDITORS

IN THE ESTATE OF EMILY MARIE EDITH BROWN, Deceased.

All persons having claims against the Estate of Emily Marie Edith Brown, late of the City of Belleville, in the County of Hastings, Married Woman, who died on or about the 23rd day of June, 1940, are hereby notified to send in to the undersigned Executors on or before the 5th day of September, 1940, full particulars of their claims. Immediately after the said 5th day of September, 1940, the assets of the deceased will be distributed amongst the parties entitled thereto, having regard only to claims of which the Executors shall then have notice.

DATED at Toronto this 12th day of August, 1940.

THE ROYAL TRUST COMPANY
Executors.
By their solicitors herein
MILLAR & HUNTER
66 King St., W.
Toronto.
A14-21-28

WANTS BIG SPUDS

London—(CP)—The Ministry of Agriculture recently urged growers to defer lifting potatoes until the tubers reached maximum weight.

FOR SALE

QUEBEC COOK STOVE, ALMOST new; buffet; Austria China; dishes and other articles. Apply 64 St. Charles St. A31-2t

FARM, ONE HUNDRED ACRES, seventy cultivated, seven bushing well; orchard; good buildings; one-third cash, balance easy terms. Apply Box 5, Ontario Intelligencer. A31-2t-34

ONE BRATTY GAS POWER washer, just like new. Will sell at bargain for quick sale. Brown's, Front Street. A31-1t

$2500.00 BUYS FINE BRICK home, Dundas St. East, all conveniences, self contained 3-room apartment in dwelling, will cover carrying charges. This is one of best buys in the city. Belleville Realty Co., Kresge Bldg. A30-3t

FRAME HOUSE, 6 ROOMS, WEST side. To close estate, price $900 No reasonable offer refused. Several other properties in all parts of city. Belleville Realty Co., Kresge Bldg. A2-3t.

ELEVEN PIGS, ELEVEN WEEKS old and one sheep, ewe. Apply C. W. DeMille, Canifton. Phone 6?r1-2. A26-3t

FOURTEEN HORSES TO DISpose of immediately, mostly farm blocks, all colors and prices. Will trade for good young horses or cattle. Phone 870 Montrose Farm. A13-3t

HOUSE, 25 OLIVE STREET, 7 rooms and unfinished attic. All conveniences. Apply Mrs. Mary Bryan, 336 Bleecker St., Toronto, Ont. A15-1m

6 STRACHAN STREET, CLOSE to North Front St., frame house, immediate sale desired; cash offers will be considered. Belleville Locators (Geo. N. Gorman). 166 Front St. Phone 99. House phone 687. A3-tf

INVEST IN REAL ESTATE. MANY persons are doing so. We should be glad to show you some excellent buys. Belleville Locators, Geo. N. Gorman, Prop., 166 Front St., opposite City Hall. J30-tf

BUSINESS PROPERTY. — 118 Front Street, just north of the former fire hall, near Dundas Street. Concrete building, two floors. Offers will be considered for the purchase of this building, which is to be sold by August 31st. Geo. N. Gorman (Belleville Locators), 166 Front St., opposite City Hall. A15-tf

TO LET

ROOMS, SUITABLE FOR LIGHT housekeeping, furnished or unfurnished. Apply 15 Everett St. A21-1t

THREE UNFURNISHED ROOMS, close to Front St. Reasonable rent. Phone 3460W. A31-1t

HOUSE, 54 WEST MOIRA, 7 rooms. Possession Sept. 1. Apply on premises. A21-3t

TWO OR THREE UNFURNISHED rooms on ground floor, private entrance, all conveniences. On bus line. Apply 45 College St. A31-2t-30

OUTBOARD MOTOR. C. Hilton, 66½ Catherine St. Phone 1123. A30-3t

LARGE BRIGHT FRONT ROOM with fireplace and attached kitchenette. Suitable for nurse or teacher, near Collegiate. All conveniences. Write Box A, Ontario Intelligencer. A30-3t

SEMI-DETACHED BRICK, HARDwood floors, fireplace in living room, 3 bedrooms, East Hill district, possession Belleville Realty Co., Kresge Bldg. A29-3t

SUMMER AND WINTER COTtage, Moira Lake, 3 bedrooms, living room, kitchen, good cellar, large lot, filled ice house, boat house, boat, large garden. Completely furnished. $15.00 per month by the year or will rent for two weeks $20.00. Moira Lake, Belleville Realty Co., Kresge Bldg. A29-3t

UPPER DUPLEX, 4 ROOMS, sun porch, hardwood floors, insulated and heated. Hot water supplied. Private entrance. Adults only. $40.00. Belleville Realty Co., Kresge Bldg. A29-3t

GROUND FLOOR APARTMENT, 5 rooms, all conveniences, heated. Bridge Street West. $45.00. Belleville Realty Co., Kresge Bldg. A29-3t

TWO UNFURNISHED ROOMS, private entrance, possession at once, suitable for two persons. Apply 71 Everett. A28-3t

BRAND NEW FOUR ROOM apartment with every modern convenience. Immediate possession. References required. Apply Box 6 Ontario Intelligencer. A19-4t

FOUR ROOM UNFURNISHED heated apartment. Domestic hot water, electric stove. Vacant Sept. 1, apply 227 Albert St. A15-6t

TOLD TOO MUCH

London—(CP)—William Tomkins, 27-year-old accountant, was sentenced to six months' imprisonment for telling people the wave-length of the "so-called new British Broadcasting Corporation station operating from Germany."

CARD OF THANKS

Mr. Wm. James Lawson, Wooler, Ontario, wishes to extend his sincere thanks to friends and neighbors and the nursing staff of the Belleville General Hospital for their kindness during his wife's illness and at the time of her death. A31-1t

CARD OF THANKS

Mrs. John Walker and family wish to thank all who so kindly helped us during the months of illness, and acknowledge with heartfelt gratitude the expressions of sympathy during our and bereavement. A31-1t

BIRTHS

YANOVER — At the Belleville General Hospital on Wednesday, August 21, 1940, to Mr. and Mrs. B. A. Yanover, 143 George St., a son. A31-1t

COSTLY DESPONDENCY

Kendal, England — (CP)—John Francis Smith, wireless dealer, was fined $44.50 on a charge of making statements liable to cause alarm and despondency, although previously warned.

PAID FOR TIME LOST

Bradford, England—(CP)—Workers in the dyeing and finishing and kindred trades are to be paid full-time wages for time lost through air raids during working hours.

HOUSES FOR SALE

ON No. 2 HIGHWAY, just west of city, one of the finest modern homes, 8 rooms, and den. 3 car garage. $4500.00. Terms to suit.

ON FOSTER, north of Victoria, 7 room brick home, nearly all hardwood, hedged lawns and garage. $3000.00.

NORMAN MONTGOMERY
163 William St. Phone 1179
A31-3t

Won Flying Cross, Is Now Missing

London, Aug. 21—(CP Cable)—The death on active service of Pilot Officer W. O. D. Tweddell of Toronto was announced today.

The gallant officer was awarded the Distinguished Flying Cross in May for courage and devotion to duty during the Norwegian campaign.

He was listed as missing in the Air Ministry's 42nd casualty list, issued Aug. 16.

Note on Treatment Of Parachute Troops As Lord Haw Haw Soldiers

London, Aug. 21 —(CP)— A German note concerning the treatment of parachute troops which may be handed in Great Britain has been transmitted through the Swiss government to the British government.

Although its contents will not be made known until later, it was learned in authoritative circles today that the note deals with the treatment of parachute troops as combat soldiers, and not as spies who would be shot immediately upon capture.

MOTHERS IN U.K. TO GIVE SQUADRON

Gift Will be Mothers' Token of Appreciation of Royal Air Force

London, Aug. 21 (CP)—Mothers all over the United Kingdom are responding to the appeal of Mrs. V. F. Gower, mother of two men serving in the forces, who wants to present the Royal Air Force with a squadron of Hurricane fighters as a "mothers' token of appreciation" to the service.

The squadron, to cost $6,000 pounds ($240,000) will be purchased through the "Empire Mothers' Hurricane Fund" and will be presented in behalf of mothers of men serving in the R.A.F.

"We want to add Mrs. Gower in launching her appeal, "have provided the men; now we want to provide them with planes."

Mothers, grand mothers, godmothers, adopted mothers, stepmothers or mothers-in-law are asked to contribute to the fund which already is off to a good start.

It is hoped to have the first unit of the "Mothers' Squadron" available by Sept. 3, said Mrs. Gower, whose youngest son, PO. Desmond Gower, has been missing 13 weeks. "I'm hoping he is a prisoner but he is only 20 years old, you know, and would hate that," she said.

Hay-Fever Victims Can Try This One

Here is the latest flash from hay-fever headquarters. Victims of the sneezing, sniffling affair should welcome the advice of a seventy-five year old victim of the summer complaint, who swears she has taken this cure and has taken this cure and has not been troubled with a runny nose, watery eyes, a bad temper, and big laundry bills for the past twenty-five years.

It is simple and inexpensive, if you don't mind exchanging your money for relief and comfort from the ragweed menace.

There are three simple ingredients. First, you get a quart of gin, then a pint of pine turpentine and add a quart of strained honey.

Mix well, not omitting the first ingredient, because of a desire for future personal reference, and take one teaspoonful three time a day. This, according to the Informant is a sure cure for hay-fever providing, of the effect by now you dont mix the last two ingredients, throw them away, and drink the first one.

BELLEVILLE FAIR COUPONS

2 Automobiles or Tractors FREE—at The 1940 BELLEVILLE FAIR

BELLEVILLE FAIR COUPONS GIVEN AWAY WITH EACH 25c PURCHASE.

For the Belleville Merchants who give coupon see previous advertisements in this newspaper.

THE FOLLOWING MERCHANTS OUTSIDE OF BELLEVILLE WHO GIVE BELLEVILLE FAIR COUPONS.

JAMES R. GEROW	General Store — Rossmore
K. R. VIVIAN	Garage — Shannonville
KEITH REDNER	General Store — Redneck
A. F. SCOTT	General Store — Wooler
R. WINTERS	Service Station — Trenton
C. F. WALLACE	Service Station — Trenton
ELIPHANT	Electrical and Sport Store — Trenton
FARRAR & SON	Furniture Store — Trenton
EYER-READY CLEANERS & DYERS	(E. C. Sprague) — Trenton
LONDON LUNCH	Restaurant — Trenton
VIC AUCOIN	Men's Shop — Trenton
C. H. GREENFIELD	General Store — Brighton
LOCKWOOD'S	Service Station — Brighton
BUTLER	Service Station — Brighton
ROGERS	Service Station — Frankford
ROBT. PATTERSON	Men's Wear — Stirling
WALTER WRIGHT	Grocer — Stirling
DUFFIN'S	Furniture and Funeral Service — Stirling
A. D. BENNETT & CO.	Furniture Store — Campbellford
WOOD'S	Grocery Store — Campbellford
RED INDIAN	Service Station (Key Belt) — Campbellford
T. E. HALL & SON	Ford Dealers and Service — Campbellford
FRANK SMITH	Garage and Tourist Camp — Madoc
WOOD BROS.	Grocers — Tweed
LOY QUINN	Men's Wear — Tweed
BOB WOODS	Garage and Service Station—Supertest — Tweed
R. B. HAMILTON	Grocer — Tweed
W. REYNOLDS	General Store — Canniffon
JACK WILLIAMS	Service Station and Garage — Canniffon
McNEVAN & MANLEY	Service Station and Garage — Bloomfield
MOORE'S	Grocery — Bloomfield
BEVERLY McDONALD	Grocery — Picton
CLIFF BARAGAR	Tires and Accessories — Picton
SUPERTEST SERVICE STATION	Mr. McArthur — Picton
WARREN'S	Service Station — Picton
DAWSON'S	Tourist Camp — Deseronto
MR. FITCHETT	General Store — Deseronto
R. E. SHARPE	Good-Rich Service Station — Deseronto
McCAULEY'S	Garage — Marysville
HONEY SERVICE STATION	(E. E. Honey) — Millbrook



SNAKE-HIPS JOE

Centre Fielder Joe DiMaggio, of the New York Yankees, swings a wicked bat, as he crashes out a stretched sleeve of Catcher Jimmy Foxx, of the Boston Red Sox, to score on Rosar's roller to third in the second inning of the crucial game of the three-game Yankee stadium, New York City



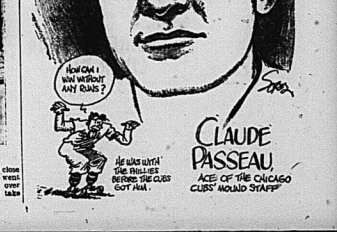
SNEAD DEFEATS McSPA DEN FOR OPEN TITLE

Sam Snead won the Seagram by one point. Snead, shown here with Cup, $1,000 and the Canadian with the Seagram Cup, scored a open golf title when he defeated 71 against McSpaden's 72 in an 18-Jug McSpaden, last year's winner, hole play-off for the title.



U.S. NATIONAL CHAMP TUNES UP FOR TITLE DEFENSE

Bobby Riggs, U.S. national singles tennis champion, is caught by the camera in a striking bit of action as he prepares to defend his crown at Forest Hills next month. Riggs passed up the Newport tourney to tune-up for this great test in order to avoid, if possible, a recurrence of the setback handed him by Frank Kovacs at Seabright. Riggs let it be known that he was not going to be rushed into the net, but had it gone over he would have been there to take it.



IF IT'S ABOUT YOUR EYES . . . SEE McFEE



OF HEAVEN'S BENEDICTION

by Margaret Gorman Nichols

CHAPTER 21

Friend or Foe

On Monday evening Brooke had dined with Jim and Jean again. They were leaving tomorrow for Ohio. When Jean said, rising, "Oh, there's some one I forgot to call, darling. Excuse me, will you?" Brooke knew that it was a conventional gesture to permit her a few minutes alone with Jim.

He smiled, drawling, "Well, you're all set, Brooke. I'm glad."

"I've been a nuisance, I'm afraid. And this absence of a job I've been telling you makes me more and more strongly than ever that you and Jean are right. Wilson Stone isn't working for anything except appearances. Obviously there's a great deal of money behind him. I think he'd like to make an honest living for his wife and child; really work, and go home at night feeling that he was supporting them. Instead he reads magazines, stares out the window and takes three hours for lunch."

"I'll write you, of course," Jim said, "if I want to know how you are getting along. Somehow I feel you are going to get along very well." He looked straight at her. "When you realize that Rod is nothing but a spoiled brat, that he's dull and egotistical, you'll be free. It took me a long time to realize that, but I had to admire him. I don't any more."

They said good-bye at the door of her hotel and she saw them walk away again, hear Jean slip her arm through Jim's before they were lost in the enveloping crowd....

She bought a wedding present for them the next day, twelve crystal goblets that would grace the table of "a cottage with roses and mortgages and kiddie cars over which you stumbled on the porch." When she returned to the office, she heard voices in Wilson Stone's office, Jim and the voice of a woman. They were talking and laughing happily. When they came out and Brooke saw a slim red-haired girl in green, she knew before she was introduced that the girl was his wife....

Late that same afternoon, the clear deep tones of a voice vaguely familiar asked for her.

Then, "Brooke? This is Julian Carlton. You're having dinner with me tonight."

Not asking her. But telling her again.....Irritation pricked at her temples....

He chuckled. "At seven. Your hotel. I know where you're staying."

She did not answer but she knew that she would go.

Julian was curious about her, Brooke thought, curled up in one chair in the little room, waiting for the telephone to ring. Her darling, er, crimson-tipped, played with the folds of her graceful blue frock as she thought of this, trying to classify him and feeling a wave of resentment when she failed. He made her feel as if she were a germ under a microscope, she thought, and she sensed his silent laughter.

Who was he? And other than being distinctly attractive, what was he? She thought, "But when I'm alone like this, I always go back to Rod and Tony. I understand them. More than that, her feelings for them were clearly defined, her children love for Rod, her tender devotion for Tony's son. She sat up suddenly, thinking that by now Jim and Jean were on their way to Ohio to be married.

The ringing of the telephone startled her out of her thoughts.

Julian said, "I'm downstairs, Brooke, and only ten minutes late."

She wanted to say, being unsure of herself with him, "Then I'll keep you waiting ten minutes." But she said that she would be down at once.

He was leaning against the wall of elevator when she stepped out, and she had a moment to observe him: the strong, sculptured face, sunburned again, the well-proportioned figure in his dark suit. She had the distinct and uncomfortable feeling that she would like to slip her hand unnoticed and go out to dinner alone. She asked herself frankly, "Why?" And couldn't answer.

When he saw her and came toward her, there was nothing disturbing in his swift smile. Having lived for so long with a dark melancholy man, her father, and having for so long looked lovingly at Rod's dark head, she experienced a small but not unpleasant shock when Julian casually removed his brown hat and she realized again how handsome he was.

"We meet again, Brooke." Then, standing over her, his alert inquisitive blue eyes wholly absorbed in her, he said, "I was eavesdropping on an argument between a girl with red heels and a desk clerk."

"Who won?"

"The red heels made her taller than he is, and I believe she won."

They walked to his car several blocks away, Julian saying indifferently, not looking at her, that Barney had told him she was back and that they would probably find the roof of a certain hotel a cool place to dine.

Theirs was an odd friendship, his and Barney's, she thought. The fat, boisterous little man and the polished Julian. Yet, now, that his speech was so casual when his body and eyes were not, it was.

"We're with Wilson Stone. I hear", he said when they were in the car, "Little chance he's not overworked, are you?"

"I haven't enough to do. It's worse for him. I don't think it can last."

"He doesn't have to do anything," Julian said. "Denny, his wife, is immensely rich, and they are very happy. He'll get business eventually. He's the sort of fellow that business sits over and smiled, "you can catch up on your reading." A few moments later he said, chuckling, "I was interested in your Chatham for speeding a few months ago. I was wondering if I told the traffic officer that I was a very good friend of Brooke Carter....."

"Our Mr. Ben is acumanal," Brooke said. "I was arrested once myself. It makes him feel important."

"Then it wouldn't have helped. But we could have talked about you. We could have blocked traffic on Main street for an hour while he told me that he remembered you as a black-haired little tyke who obeyed traffic rules and flirted herself out of a ticket."

"But you didn't." She was not certain that he was telling the truth. "Did I," Julian said, glancing at her again, his eyes amused, "I've failed to join my sister in Maine and would have turned around and driven back to New York—to you." He added, "My sister lives in Washington in the winter and Maine in the summer. She has five children on whom she practices the very advanced child psychology she used to teach. They are five little demons."

Brooke smiled. "Uncle to five little demons. It's difficult to imagine."

He laughed. "What they'll be when they grow up—completely uninhibited, expressing themselves freely——"

"At least there's an attorney in the family."

"You know that I'm an attorney? "A corporation lawyer ....."

He chuckled but he didn't say anything and presently an elevator was taking them skyward to a cool lovely place and soft music.

Over cocktails his eyes were guarded. "Did you like Havalii?"

My eyes can be guarded, too, she thought. "I saw only a little but what I saw I loved. I haven't thanked you for sending me flowers the night I sailed." He was one of the two people who had remembered.

There was a sharp, mocking edge to his voice. "Did I send you flowers? I'd forgotten."

Anger pricked at her temples again..... "A standing order with the florist for all the people you know who sail?"

He narrowed his eyes and laughed. "I don't believe this girl likes me very much."

His eyes were very young, very clear, she thought. "This girl thinks you don't let people know you very well."

He sat back, smiling. "I'm a very uncomplicated person. It is you who are complicated. But while I'm not glad the old lady died, I am glad that you are free. It would have destroyed something in you if Rod had turned it out." Then he asked, "Would you like to see Barney in the role of country squire? Will you motor up with me Sunday afternoon?"

She said she would. Was Julian Carlton friend or foe? Still she did not know. One moment she detected a broad understanding in him and felt drawn close to him, the next resentment his mocking charm angered and put her on her guard.

Julian looked at her rather severely. "Do you wonder why I'm fond of Barney? I'm fond of him because he makes no pretenses and he can talk about anything."

"You don't have to defend him to me. I'm fond of him."

"I've had to defend him. I've had to before and I do it whenever I have to. There's a balcony over there. Do you like balcony over there. Do you like views of cities from balconies?"

CHAPTER 22

A New Julian

They were alone on a balcony, looking down on winking lights in a pit of darkness. There was cool and fresh and even in the heart of the city the sharp scent of pine, as it from fields and flowers an early summer night.

Julian, looking straight ahead, breathed deeply. "Good, isn't I'm glad. Nearly all of us here in New York are transplanted. I grew up in Maine. We come here to conquer and get swallowed up."

She had come to conquer.

He said, "When we go back into the restaurant, shall we order champagne? Or shall your eyes, the lights will hurt them."

His unexpected thoughtfulness... They went back to dance, to dine, to talk, and it was past midnight when he said a rather serious "good-night, Brooke," and uncovered the fact that he had memorized the elevator operator closed the door upon him.

Brooke left her room slowly and slowly pulled off her blue frock. "Julian," she thought, as she hike him. She was certain now, that he was not a friend of Rod's or Barney's. He was a friend of Julian's hint. When they met on Sunday, would she sense his alien quality?

The next day was auspicious in the office. And it was the day that Brooke thought many times that day.

There was a letter for her that evening, which had been sent first to New Hampshire. It was from Ellen.

Reading it quickly, she learned that Mrs. Kingsbury's faithful maid was in no hurry to leave the beautiful islands in the Pacific, and that other than gifts of money, to old friends and a thousand dollars to Ellen, Mrs. Kingsbury had left her entire estate to Jessie Foster little daughters. It was like coming upon a part of one of the mystery stories Mrs. Kingsbury had loved. Brooke thought, to know at last the contents of her will. But why should Mrs. Kingsbury have willed Jessie anything?

Sunday had begun clear and sunny. But in the afternoon when Julian's beige coupe was hurrying over the highway to Litchfield, overcast skies foretold a storm.

"Perhaps we'll make it to Barney's before it breaks," Julian said.

Brooke, who looked her best in a perfectly fresh white linen dress, becoming blue curban, glanced sidewise and smiled. "I doubt if the traffic officers along here will be as lenient as our Mr. Ben up in Chatham."

"I keep you on the defensive, don't I?"

His face told her nothing. "Yes, you do, Julian."

"Perhaps," he said soberly, "I'll tell you why someday. Perhaps I'll never tell you," and went on from there telling her of an unusual and interesting case that had come to his attention recently of missing heirs and unclaimed wills. When Brooke asked if Barney knew they were coming, he said, "I called him, I doubt if he has other guests today. As a matter of fact he doesn't intend to do any large scale entertaining until August. I may miss him, for I may be in Maine on my vacation."

Brooke said, "Some one told me you were an inveterate traveler," Rod told her.....

The privilege of him seemed to amuse him. "Not this year. I've decided to be the jaunter on my sister's five little demons for a week and to spend my remainder in two weeks with friends in a more remote part of Maine. Incidentally, I'm driving up and if you'd like a ride....."

She said thoughtfully, "I should be going home for a week and more soon."

Glancing up at the sky, she saw the sun disappear behind frothing dark clouds. "It is June," she thought. Six months since I came. Six months since Rod....crowded into thousands of miles....Where is Tony this afternoon? Where is Rod? She closed her eyes and when she opened them again large drops of rain on the windshield obscured the view.

"Put up the window," Julian said. She ran it up just in time for a torrential downpour accompanied by sharp lightning and crashing thunder followed. When Julian pulled the car to the side of the road and stopped, she knew it was because he could no longer see.

"Not afraid, are you Brooke?"

"My mother always said that people aren't afraid of storms."

"I think our mothers were very much alike," he said, glancing out. "My parents were divorced and we children, four of us, spent our time shuttling back and forth between them. Two years of my boyhood were spent on a farm in Kentucky. Mother left to join her husband and which she tried to manage alone. She was unsuccessful. Then Her older children had been sent to various schools, and I, the youngest, went with her. One of my chief memories is of her shooting a chicken hawk. She was an excellent shot. Knowing her, knowing such courage as she put into that farm to make it pay so that my father, married again and prosperous, would not have to pay her alimony, I learned to have a great respect for her and admiration for courageous women. She tried to be a farmer when she was not fitted to be a scientist. She died when I was fourteen."

"You have sympathy only for courageous women?" Brooke asked.

He did not look at her. "Yes. Because courageous women, who achieve nothing because of their sex, fall more frequently than the parasites of their sex. Fall with men, I mean."

"Once you told me that there were two kinds of people—the ones who hurt and the ones who are hurt. I've been both. Have you ever loved?"

He laughed at her and his eyes were very blue, very clear and very young again.

"I've called it that several times. Later I knew it was only a strong attraction and that I couldn't have lived with any of them." His voice cut mouth curved. "You have courage. You've been splendid."

"I don't deserve that." Brooke said. "I'm ashamed, you see, of my cowardice at all. And now I have progressed to the point of not wanting to love him. Is that a step in the right direction?"

"It's a step off the beaten track anyway." He looked out, put his foot on the accelerator. "It isn't bad now."

They rode a long time without speaking, Julian concentrating with a frown on the wet road, Brooke gazing at the drenched countryside, wondering. If she knew him well enough to say to, "I like you, Julian," and deciding not to. She was on the defensive again when dinner looked them.

A huge, handsome old white house, newly painted, with acres of land spread about it, came into view. Julian stopped the car in a driveway, and Brooke saw Barney standing in the doorway, the smoke from his cigar ascending in curious little black clouds.

He boomed, "Hello!" and to Julian said, "Pick her up and bring her in. She'll get seated to the knees."

"A command from our host," Julian said. "A girl over the threshold but not, unfortunately, a bride. Here, let me guess your weight."

A few moments later he deposited her in Barney's living-room where a wood fire leaped in an old and picturesque stone fireplace. It glowed cheerfully on chintz covers over many deep chairs and two divans.

"Show you around later," Barney said, pushing her deep in the fire. "Made this to take the chill off. This house is like a barn, you know. We'll have cocktails and then you'll be

STOCK MARKETS

QUOTATIONS FURNISHED BY RIGGAR AND CRAWFORD.

John J. Sheridan, Branch Manager.

Quotations at 1.45 p.m.—

MINES	
Ajax 11	
Alexandria 12 1-2	
Anglo Hur 140	
Aunor 123	
Bankfield 8 1-2	
Beattie 85	
Bidgood 12	
Big Missouri 4 3-4	
Bralorne 895	
Buffalo Ank. 310	
Calgary and E. 140	
Can. Malar. 40	
Central Pat. 170	
Chesterville 52	
Coast Copper 75	
Cochenour 115	
Dome, 19 1-2	
Eldorado 25	
East Mal. 200	
Falconbridge 260	
Gillies L. 4	
Gunnar 39	
Hardrock 65	
Home Oil 152	
Hollinger 19 3-4	
Howey 21	
Hudson Bay 22 1-2	
Kerr Add. 230	
Kirk. Lake 85	
Lapa Cad. 6	
Lake Shore 18 3-4	
Leitch 45	
Little L. L. 200	
Macassa 1..	
McIntyre 40 1-2	
McLeod 153	
McKenzie 60	
Mining Corp. 62	
Monets 42	
Nipissing 87	
Oakes Pat. 18	
Obalski 61	
Omega 15	
Paymaster 23	
Pamour 87	
Perron 165	
Pend Oreille 120	
Pickle Crow 255	
Pioneer 203	
Powell 63	
Premier 77	
Preston E. D. 176	
Reno 14	
Royalite 20 1-3	
Sherritt Gor. 176	
Sherritt G. 63	
Sisco 60	
Sladen M. 30	
Sud. Basin 50	
Sullivan 1..	
Steep Rock 140	
Stadacona 27	
T. Hughes 110	
Tex. Can. Oil 130	
Toburn 15	
Ventures 315	
W. Ankerite 300	
Wr. Hargreaves 580	
INDUSTRIALS	
Bell Telephone 145.	
British American Oil 16¾.	
Brewing Corporation 7.	
Brazilian Traction 4¾.	
Canada Bud Brewery 3¼.	
Canada Cement 4¾.	
Canada Dredge 12.	
Can. Industrial Alcohol 180.	
C.P.R. 5¼.	
Canada Malting 34.	
Canada Vinegar 7½.	
Canada Car 6¾.	
Cockshutt Plow 5½.	
Cons Bakeries 13½.	
Con Smelting 24.	
Dominion Foundries 21¼.	
Dominion Stores 11.	
Distillers Seagrams 25.	
Fanny Farmer 23.	
Ford "A" 16 1-4.	
Gypsum 3.	
Imperial Oil 9¾.	
International Nickel 33¾.	
Inter. Petroleum 14¼.	
Imperial Tobacco 12.	
Loblaw 33¾.	
Massey Harris 3.	
Montreal Power 27¾.	
McColl-Frontenac 6.	
Power Corporation 6¾.	
Price Bros. 13½.	
Steel of Canada 64¾.	
Shawinigan 18.	
Walkers 71.	
Walkers Preferred 18½.	
NEW YORK	
American T and T 159¼.	
Bethlehem Steel 77¼.	
Chrysler 70.	
General Electric 33¾.	
General Motors 46 5-8.	
Montgomery Ward 40½.	
Radio 4¼.	
Standard Oil of N.J. 33¾.	
U.S. Steel 53½.	
Westinghouse 87.	

Hog Quotations

Toronto, Aug. 21 (CP)—Bacon hog market was steady. Hamilton, Peterborough and Stratford reported today's early sales as dressed weight hogs were steady. Stratford was paid $11.50, Hamilton $11.30, Stratford $11.50 plus transportation and Peterborough $11.40.

London reported dressed weight hogs dropped 50 cents from the last quotation on Saturday. The price quoted today was $11 plus transportation.

LIVESTOCK

Montreal, Aug. 21 (CP)—Prices for all livestock were firm on Montreal Livestock markets today, according to reports by the Dominion Department of Agriculture.

Receipts: Cattle 311; calves 125; sheep, 400; hogs 201; and hogs 103.

One carload of cows, just received, was not sold. A few steers $5 for common kinds, $7.50 for medium. Canner, $3.50-4.50.

Veal calves $6.50-$9.50; there were no hogs. Grassers mostly $5.

Good ewes and wethers $9.50; buck lambs $8.50; culls $7.50; sheep $3-$5.

Bacon hogs fed and watered $9, off trucks $8.75. Selects drew a $1 premium with the regular cuts on offer $8.75. Sows: $4.75-$5.50. Boars on all grade $12 hot weight.

Toronto, Aug. 21 —(CP)— Cattle prices held about steady in dull trading up to mid-session on the Toronto Livestock Market today. The cattle market was firm and the sheep and lamb sections steady. No price was set for hogs. Cattle holdover from Tuesday's sale, 1,000 head.

Receipts reported by the Dominion Marketing Service were: Cattle 700; calves 450; hogs 630; sheep and lambs, 460.

Common to medium butcher cattle sold from $6-$11.50; good to choice butchers brought $8.25. Butcher cows were steady at $4.25-$5.75 and common bulls made $4.50-$5. Fed calves were firm at $9-$10.50 and stockers sold slower at $6-$6.50 for the few sales.

Choice veal calves traded at $10.50-$11.50 with common downward to $6.50. Grassers brought $5.50-$6.

Good ewe and wether lambs sold at $10-$10.50 and bucks $8-$8.50. Culls were $6.50.

Sheep brought $2.50-$5.50.

Hogs closed yesterday at $9 off-truck for bacons and $12 dressed-weight.

TORONTO STOCKS

Toronto, Aug. 21 (CP)—Stocks registered further gains on Toronto Exchange today, Volume picked up to 61,000 shares.

Steels were about the strongest of the industrials while a margin of gains o'er losses appeared for the utilities, metals, oils and papers.

Trading bulked in the secondary golds with higher prices quoted for Pickle Crow, Sylvanite, Kerr-Addison, Preston, San Antonio and others. Nickel, Noranda, Hollinger, Lake Shore, Amulet and Steep Rock were all shares in the base metals.

Calgary and Edmonton and Anglo-Canadian ruled narrowly higher and other western were firm.

WALL STREET

New York, Aug. 21 (AP)—Leading shares made a general although mild, rise today as market cheered by mounting hopes that the blitzkrieg against England would fail.

Although transactions progressed at a moderate rate, advances toward the fourth hour ranged as high as a point.

Among the prime gainers were United Aircraft, Sperry, Glenn Martin, Allied Chemical, Douglas, Westinghouse, U.S. Steel, General Motors, U.S. Rubber, Sears Roebuck, Phelps Dodge, International Nickel, International Harvester and Loft.

In the Canadian section Dome Mines gained a fraction and McIntyre lost as much. Canadian Pacific held unchanged. Other issues were inactive.

202 INVALIDED OUT OF SERVICE

Arrive at Montreal on Way to Britain and Various Hospitals

Montreal, Aug. 21.—(CP)— Invalided out of military service, 202 officers and men of the Royal Canadian A.S.C. arrived here today on their way to hospitals or homes in various parts of Canada. They arrived from England yesterday at an east coast disembarkation.

All were confident that Britain will stop the Germans and have high praise of the British armed forces.

"Don't worry about Hitler invading England," said one. "He'll have a job on his hands. I'll say the Royal Air Force is doing a magnificent job—and the army and the rest of us have not had a chance to show what we can do."

The soldiers said there had been "a few casualties" among Canadians—but the truth is that most of us would not take cover when the air raid sirens sounded.

"We'd go out onto the street and watch the fireworks," one said. "We dropped were all be in a mad scramble to pick up fragments for souvenirs."

Sergeant C. H. Freeman of Toronto was one of the few men injured in a raid. His left wrist was broken by a bomb fragment.

British and Polish Governments Work In Close Collaboration

London, Aug. 21 (CP)—Richard Butler, Under-Secretary for Foreign Affairs, told the House of Commons today the Polish Government is "working well." The visiting by the Soviet Union of the Soviet-Polish non-aggression pact was passed in silence in the House when the Soviet Union ab... September, 1939.

He made this statement after Clement Davies, M.P., asked if there was "the closest collaboration" between the British and Polish governments "over all matters concerning the conduct of the war, including questions of foreign policy."

William Gallacher, sole Communist member suggested that British support "of the Polish government so-called" was hampering British efforts to improve relations with Russia. Mr. Butler replied that he believed Mr. Gallacher "had better leave relations between the Polish Government and Soviet Union to his Majesty's government. He knows that his desire is to encourage any improvement in relations between the Soviet Union."

Produce Markets

Toronto—Wholesale prices (Ontario Department of Agriculture) today were:

EGGS.

Wholesale to retail:

A-large	29-30
A-medium	25-26
A-pullets	26
Grade "B"	22-23
Grade "C"	18

BUTTER

Butter, No. 1	21½
Butter, No. 2	19¾-20½
Churning Cream, No. 1	21
Churning Cream, No. 2	18

POULTRY

(Dressed)

Broilers, 1½ to 2½ lbs.	30
Chickens—	
Over 5 lbs.	22
4 to 5 lbs.	20
3 to 4 lbs.	18
Fowl—	
Over 5 lbs.	15-16
4 to 5 lbs.	13
3 to 4 lbs.	11

(Live Poultry)

Broilers 1 1-2 to 2 1-2 lbs.	15
Chickens—	
Over 5 lbs.	16
4 to 5 lbs.	15
3 to 4 lbs.	13-14
Fowl—	
Over 5 lbs.	11
4 to 5 lbs.	11
3 to 4 lbs.	9-10

Slight Increase in Demand for Eggs

Toronto, Aug. 21—Grade B eggs recorded the only price change on the Toronto egg and produce market yesterday, advancing slightly in wholesale-to-retail trading.

Grade A white butter and cheese held quietly steady.

Volume of trade was small on the egg market during the morning, but in the afternoon demand showed somewhat and the market took a firmer tone. Grade B eggs moved up to a 19-cent price, in the wholesale-to-retail section, with first-grade offerings remaining unchanged. A premium of 1-3c was obtainable in the afternoon, on Government-inspected shipments.

First-grade creamery butter, 1c over last week at 21 1-2c, in slow trading. Offerings were light, but demand was slow. Three cents of Western butter were made at 21 1-4c and 22c, with all holders asking 22c at the close.

Prices of cheese from Canada during the week ended Aug. 17 totalled 46,898 boxes, bringing total cheese exports since May 1 to 531,714 boxes, as compared with 380,908 boxes comprising the whole of the last year. Butter exports for the week totalled 270 packages, bringing the total since May 1 to 2,893 packages, as against 75,681 in the same period of 1939.

Montreal, Aug. 21 (CP)—Produce market prices here yesterday, as reported by the Dominion Department of Agriculture, follow:

Butter: First grade creamery 21½c; second grade, 20c to 22 1-2c; first grade solids, jobbing price, 22 1-2c; Ontario Prime No. 1, 22c; Ontario, current, receipts price, 21 3-4c; Quebec No. 2, 20c; Quebec No. 3, Montreal basis, 20c.

Eggs: Graded shipments in used cases, selects, A-large 29 1-2c; A-medium, 27c; A-pullets, 25c to 26c; B, 21c to 21 1-2c; C, 18c. Receipts: 271 cases.

MEASURES TAKEN FOR PROTECTION

Precautions Taken After Arrest of Official in Connection With Army Land Buying Probe

Buenos Aires, Aug. 21 (AP) Measures to protect army headquarters and barracks against sabotage or "an public order" were ordered today after a conference of Cabinet ministers with President Carlos Marquezes.

The conferences were taken after the arrest of Gen. Juan Bautista Molina, a director of the army's Air Arsenal, in connection with an army land buying scandal that has shocked Argentina.

The crisis developed to such proportions last night that bedridden President Roberto M. Ortiz, who suffered from active Bright's disease of the kidneys, returned to the helm and called a cabinet meeting at his home early today in an attempt to stem the tide of sensational threatening his regime.

Immediately after the meeting War Minister Gen. Carlos Marguez and Navy Minister Vice-Adm. Mario Orfeuil held an hour with the Inspector-General of the army, Gen. Basilio Pertine, to discuss precautionary measures in Argentina's armed forces.

Meanwhile high police authorities said a special investigation of police headquarters at which all police power is ordered to their barracks throughout the capital.

The arrested Gen. Molina was mentioned in recent reports of attempts to seize the government at the force of arms.

The crisis revolves about the sale to the army on a tract of land for 2,400,000 pesos (about $612,500) which reportedly netted Molina, according to the report of a Senate Committee investigating it.

GERMAN RAIDERS

(Continued From Page One)

cluding one fatality.

In a fog light over the town the Junkers 88 was brought down by an R.A.F. fighter. The bomber's crew of five was killed.

British bombers attacked German vital war centres on the continent anew last night and early today while the German Air Force continued to give Britain a relative respite.

German Stations Fade Out

All German radio stations faded out shortly before midnight, the usual sign of activity of Royal Air Force bombing planes. The stations are shut down as they will not assist British pilots in directing their flights.

Air Secretary Sir Archibald Sinclair told the House of Commons last night R.A.F. attacks were again being made and that about 250 still deeper thrusts into Germany were forthcoming.

"As the nights grow longer," he said, "so will the arm of our bomber squadrons lengthen and we shall strike even deeper into the enemy's vitals. Our force is reaching out tonight."

On such raids previously the Air Ministry have reported attacking German naval and airplanes bases, shipping centres and oil depots in German-called territories in Norway to France. Raids also have been made on industrial northern Italy.

Germany's invasion armada, at least temporarily, of the mass raids was attributed to the effectiveness of British defence. The confidence of sending bombers over only to be shot down by R.A.F. fighter planes, said British observers, has been too much for them.

The greatest damage was reported from the industrial midlands, where several bombs hit a thickly-populated residential shopping area, killing one woman and injuring several others. In other sections German bombs did little damage, first reports indicated.

Two Junkers 88 was reported brought down in South English Channel. British experts pointed out the German might have decided on a change of tactics in view of increasing losses suffered during massed raids by the Royal Air Force fighters.

They said it was difficult to get the individual German bombers before they had dropped their bombs. They said another method of flying in close formation made "perfect" targets for both anti-aircraft fire and fighter planes.

Single dive bombers able to assess, it was said, the situation before screaming down stood almost as good a chance of escaping damage as others, some observers pointed out, as large formations hurtled through the air on their mission.

The growing radius of British bombing attacks on Germany and German-occupied territory, coupled with diminishing Nazi aerial activity, was hailed in London as an indication that the initiative has been taken away from the German Air Force by R.A.F. fighters over massed attacking methods.

No Change Seen

There was virtually no German air activity over England between midnight and dawn.

One German bomber was reported to have been shot down into the sea off the southeast coast after the midnight attacks.

Another lone raider crossed the northeast coast at 4.30 a.m. flying at great altitude, swooped down and dropped several bombs. Then it sped out to sea at a height of about 11-aircraft fire. Minor damage and no casualties were reported.

A 70-year-old woman was killed by a raid on a London suburb.

Two planes came over the southeast coast, flying just above the clouds. One dropped several bombs, apparently without damage and then both turned out to sea, one bearing with a Spitfire in pursuit.

The other turned inland a few moments, apparently searching for a target, and then dropped its bombs into the sea in a heavy drift.

A single plane flew over one southeastern town and dropped about 12 bombs in a line along the edge of the sea, doing little damage. A raider headed for home with British fighters in pursuit.

Another southeast coast town was visited by a lone raider, but without casualties.

Later German planes were reported over the Midlands and London and over the Welsh coast area.

Shipping was hit by R.A.F. at Calro, Egypt, Aug. 21.—(AP).

The Royal Air Force today reported successful attacks on Italian-held African territory, including Khiafaya where hangars and a wireless station at Diredawa were bombed.

The communique follows:

"Squadrons of the South African Air Force on Aug. 19 made extensive photographic reconnaissance flights on Italian airdromes in Ethiopia and Italian Somaliland, bombs falling near the wireless station of Mega and Moyale lines, were damaged at Neghelli.

"Bombs were dropped upwards at Yavllo were hit and three direct hits were made on a storehouse at Afmadu.

"Yesterday our bombers attacked hangars and the wireless station at Diredawa. All bombs fell in the target area. There was a direct hit on a hangar. One of our aircraft failed to return.

"An attack was made on the Dessie airdrome bombs hitting hangars on the communications Kassala our bombs carried out."

The Royal Air Force also attacked and the track being hit.

"French pilots operating with the R.A.F. made extensive reconnaissance flights over British Somaliland. Targets visited included Berbera, Odwina, Hargeisa and Zeila. Observations of movements were reported by 20 fighters raided Malta. Our fighters went up and dispersed the enemy."

PICKAXE ATTACK

(Continued From Page One)

Trotsky blamed the May attack "directly on Josef Stalin and his secret police, the ogpu," and predicted that the "Stalinist" Siqueiros, Mexicans were arrested a few days later.

Police said the "friend" who attacked Trotsky gave his name as Jacques Morian Vandenreisch, 30, native of Teheran, Iran. He studied in France and became a subject of Belgium. He said he was a newspaper writer, but so far as could be learned he had no journal connections in Mexico.

He had known Trotsky a year, frequently visited the aged Bolshevik, well-fortified Coyoacan estate, and often talked privately with Trotsky while the two discussed political ideas.

Police said Vandenreisch confessed, saying political opinions Trotsky recently expressed so angered him that he decided to kill the Russian. He expressed regret and said he hoped he would be put to death, police said.

Trotsky Held in Office

Trotsky and the visitor were alone in Trotsky's study when a bodyguard heard Trotsky scream. He dashed in, set upon the assailant and beat him with a pistol butt. Trotsky screamed "don't kill him." The attacker, slightly wounded, was held in the police station where police suppose him to save Trotsky's life.

The assailant carried the pickaxe, of the type used by mountain climbers, and a pistol. Police took the pickaxe from him before the attention of the guards in the attack and began a struggle to attempt to shoot his way out if necessary.

Early today the hospital issued this bulletin:

"There was a hemorrhage of the meninges (a covering of the brain) at a point of the head (struck by pickaxe entered) and a slight destruction of the brain tissue. There is a fracture at the base of the skull. The patient's condition is very grave."

Gen. Nunez said the crisis had been reached and that Trotsky showed some signs of a "Stalin complex."

Stalin's Tools Blamed

San Francisco, Aug. 21.—(AP)— Diego Rivera, famed muralist and one-time intimate of Leon Trotsky, said today in a statement here that he still believed Trotsky was the victim of "tools of the Stalinist clique."

"The attempt on Trotsky's life was made by the same gangsters who tried to kill him once before, the same gunmen who killed Robert Sheldon Harte, Trotsky's secretary last May," Rivera said.

"The head of the Ogpu (Russian secret police) is lodged by the Stalin dictatorship in the United States. The Communists are the Left Wing-of the Fifth Column. (In the Spanish Civil War).

Trotsky, Rivera asserted, was "Russia's living conscience," was "without the revolution he might have fostered in Russia will be betrayed into Hitler's hands."

MASS ESCAPE

(Continued From Page One)

Police said workmen had been discharged from the camp for having German language with prisoners and pointed out it would be impossible to smuggle a timber to line the tunnel unless workmen were implicated in the escape.

An improvised radio set, discovered in a room at the end of a long, disused passageway—by a prisoner, was in direct communication with the break, Ottawa officials announced.

Discovery of a large, new dry battery which could be used to operate a radio constructed by authorities to believe that fifth-columnists in the internment camps had been in their various under-cover activities.

Meanwhile, Prime Minister Hon. Brig.-Gen. E. De B. Panet, senior officer of Canada's internment camps, conducted a preliminary investigation Tuesday and in a statement to the press said little doubt a mass delivery of prisoners was responsible. The hole in the tunnel was by a secret panel in the cookhouse and by the time the excavation had escaped detection during frequent inspections of the premises.

No shakeup in the personnel of the camp staff would be made, he said. Brig.-Gen. Paget also denied reports that a German spokesman, that scantlings, driven through with spades to support the roof, hampered operators' freedom, had been found.

RUMANIA CEDES SOUTH DOBRUJA TO BULGARIA

Frontier of 1912 Again Established by Recent Action, Says Reuters

London, Aug. 21 (CP)—Reuters News Agency reported from Bucharest today that Rumania had agreed definitely to cede southern Dobruja to Bulgaria, returning thought to be that of 1912.

Rumania cedes to Bulgaria the territory between Turtukai and Callacra, the provinces to be occupied within three hours after the agreement is signed in the quarters after the naval lieutenant-colonel, Reuters said. It said it it had been completed would have been capable of bombarding within a radius of 15 miles.

Tribute Paid British Civil Defence Services

By PAT USSHER

Canadian Press Staff Writer

London, Aug. 21—(CP Cable) Sir John Anderson, Minister of Home Security, in a broadcast speech that "very serious shortages" of labor and material affect are hampering the extension of their raid shelter provision in Britain.

The necessary adjustments are being made as speedily as possible, he added.

A number of air raid precautions and auxiliary fire service ambulance workers, mostly among the auxiliary at a national defence and public interest committee luncheon which the Minister of Home Security paid to the nation's civil defence services.



A HANDCLASP OF FRIENDSHIP

Lt.-Gen. Hugh A. Drum, LEFT, in command of the U.S. first army's manoeuvres, shakes hands with Prime Minister Mackenzie King after the premier's long conference with President Roosevelt on defence. Premier King also inspected U.S. troops, now on manoeuvres, near Lisborn, N.Y. Secretary of War Stimson is in the CENTRE.

GERMAN CIVILIAN ALSO ESCAPES FROM INTERNMENT

Man Answered Roll "Call on Monday and Was Gone at Night

INSIDE JOB

Ottawa, Aug. 21—(CP) — Escape of a German civilian from a northwestern Ontario internment camp was announced today by Defence Minister Ralston. The man who could speak no English is believed to be hiding in the wild country which surrounds the camp.

In a Press Conference today Col. Ralston described the escape from the northwestern Ontario camp as well as the escape of Werner Koehn, a Nazi naval lieutenant, from a northern Ontario camp. Both escapes occurred on Monday.

The ministers outline of circumstance the civilian would soon be caught because of the nature of the country in which he must be roaming. He said the man answered roll call at 12.30 p.m. Monday and was gone at 10.30 p.m. that day.

Before the Press conference, the Defence Minister talked with Brig. Gen. E. De B. Panet, senior officer in charge of internment camps, who is investigating Koehn's escape. General Panet was convicted it was an inside job.

Panet Gives Statement

"I do not assume a defensive position in the matter regarding these escapes," Col. Ralston added. "I think it should be realized that there are 8,000 prisoners, more than half of whom have arrived in the last four months and had to be treated for under stress at time."

The Minister said he would inquire into the escape of Koehn, a German armored fighting vehicles school at Camp Borden on May 1, 1938, was promoted temporary lieutenant-colonel.

From 1922 to 1923 he served as instructor Military Institute, Berlin, and in Canada Assumed command of the German armored fighting vehicles school at Camp Borden on May 1, 1938, was promoted temporary lieutenant-colonel.

From 1922 to 1923 he served as instructor Military Institute, Berlin, or in Toronto. He carried out the same duties as General Staff Officer (3rd grade) at Winnipeg from 1923 to 1924, when he went to Berlin as Deputy Assistant Adjutant and Quartermaster-General, Military District, No. 2, in the following year.

No Outside Assistance

Some of the guards were from companies of the Prince Edward Viscount of the C.A.S.F. and others from regular C.A.S.F. units.

The Minister said there was no outside assistance in the case of the escape of the naval lieutenant. It was an inside job." An investigation was being carried out by the police to the lieutenant's escape was discovered at 7 a.m., it was not reported until about 4 p.m.

Confirming reports of the finding of a partially completed tunnel set in the quarters after the naval lieutenant's escape, Col. Ralston said if it had been completed would have been capable of bombarding within a radius of 15 miles.

Tribute Paid British Civil Defence Services

By PAT USSHER

Canadian Press Staff Writer

London, Aug. 21—(CP Cable) Sir John Anderson, Minister of Home Security, in a broadcast speech that "very serious shortages" of labor and material affect are hampering the extension of their raid shelter provision in Britain.

The necessary adjustments are being made as speedily as possible, he added.

A number of air raid precautions and auxiliary fire service ambulance workers, mostly among the auxiliary at a national defence and public interest committee luncheon which the Minister of Home Security paid to the nation's civil defence services.

BRITISH CHILDREN TO LIVE IN U.S. ARRIVE IN N.Y.

Liner Samaria Docks With Group to Come Under Protection of American Homes

FROM ALL STRATA

New York, Aug. 21.—(AP)—The first boatload of British children, from all sizes, dressed in all kinds of clothing—as the ship came in.

Then, a bit anxiously, their eyes searched the docks for a first glimpse of the people who are giving them homes "for the duration".

From all strata of British society, they had one possession in common—a knapsack containing their belongings. Most of the girls had a doll, and many of the boys had school caps which they swung in wild excitement.

They talked on arriving about air raids they'd been through, and bombs they'd seen fall. And Donald Miller, a six-year-old in Scottish kilts, said: "I've got to be here, but I miss my daddy".

One hundred and eight of the children were brought through efforts of the United States committee in the care of European children, and were met down the bay by Richard Patrick, head of the committee.

He had made three trips to the battery and waited three days for the arrival of the liner which left Liverpool, August 9, and traversed the Atlantic, convoyed until last night.

All Confident England Will Win

Among the British charges of workmen in the Hoover Co., Limited, at Perivale, Elsford, a London suburb, travelling to homes of employees of the Hoover Company, North Canton, Ohio.

Fifty were brought under sponsorship of the Boston Transcript.

All were confident England would win the war.

"Hitler can't get by England," said Donald Courtenay, 15, of Sussex, one of the group going to Boston. "He'll be licked, I'm sure."

He had seen a bomb fall 200 yards away from his home.

Peter Saundy, 13, on his way to Canton with his two brothers, Robert, 11, and Robert, eight, said, "we're very glad to be here but we miss our parents and our school homes, but we'll all miss England."

Seven volunteer "shipboard mothers"—British women who will shuttle across the Atlantic with returning weeks, head the first group of children—supervised the 210 with additional counselor aid of the 477 adult passengers.

U. S. Bomber at Montreal

Montreal, Aug. 21 (CP)— A twin-engined bomber of United States manufacture has arrived at Air Force markings was at S. Hubert Airport today. The plane arrived late yesterday with a crew of four who gave no information regarding the flight to Montreal or the bomber's destination.

The first flight instructions on instruments were printed in French led to the further belief that the plane from the United States France and taken over by British authorities.

Start Deportation Proceedings

Detroit, Aug. 21. — (CP)—United States Immigration officials said today a deportation hearing on the case of Thomas F. Moxon, former Hamilton, Ont., beer salesman, will be held in Jackson Prison next Monday.

Moxon recently was sentenced to five to fourteen years in prison on a charge in the murder of a man who had befriended him.

2 BRAND NEW AUTOMOBILES
or
2 TRACTORS
WILL BE GIVEN AWAY ABSOLUTELY
F-R-E-E—At the 1940
BELLEVILLE FAIR
NO COUPONS WILL BE SOLD
No Cars or Tractors will be driven before delivery. A selected list of Belleville, Hastings and Prince Edward County Merchants will start distributing Free Coupons. One Free Coupon with each 25 cent purchase and each 25 unit of total purchases. WATCH FOR CARDS IN STORE WINDOWS—GET FREE COUPONS AT THESE STORES.

AUTOMOBILES AND ACCESORIES

BIGGS MOTOR CO. 224 Pinnacle Street.
J. R. BOYCE 338 Front Street.
CLIFF BARAGAR 2 Dundas St. E. Tires and Batteries.
C. E. CLAPP 138 Front Street.
TRUDELL MOTOR SALES 126 Front Street. Ford Dealers.
ST. CHARLES MOTOR SALES 241 Front Street.
WEESE & ONDERDONK 103 Front Street.

AUTO WRECKERS

PIDDEN & KEENE 334 Front Street.

BARBERS

NEW CENTRAL BARBER SHOP 178 Front Street.
FRED T. SYMONS' BARBER SHOP 29½ Bridge Street East. (Ted Harris Manager)
TOM SULLIVAN 209 Front Street.

BEAUTY PARLORS

BELLE HAIR DRESSING 247 Front Street. A. Snare.

BAKERIES

SPRUNG'S HOME BAKERY 279 Front Street.
DICKENS & SON 215 Front Street.

BICYCLES AND SPORTING GOODS

STEPHEN LICENCE 280 Front Street.

CLEANERS AND DYERS

SUPERIOR CLEANERS & DYERS 142 North Front Street.
MODERN CLEANERS & DYERS 226 Pinnacle Street.

CANDIES

WEESE CANDY STORE 208 Front Street.

CLOTHIERS AND MEN'S FURNISHINGS

CHAS. J. SYMONS 266 Front Street.
SHAW'S MEN'S WEAR 232½ Front Street.
QUICK & ROBERTSON 257 Front Street.
MEAGHER'S MEN'S SHOP 264 Front Street.

CHINA AND VARIETY SHOP

STROUD'S 260 Front Street.

DANCE GARDENS

HUME ARENA DANCE GARDENS Market Place.

ELECTRICIANS

BILL OLIPHANT 207A Front Street.

FURNITURE

WRAY'S HOME FURNISHINGS 206 Front Street.

FURRIERS

GEORGE T. WOODLEY 273 Front Street.
JOSEPH DELANEY 17 Campbell Street.

FLORISTS

TEMPLER'S FLOWER SHOP 14 Campbell Street.
POTTER THE FLORIST 36 McAnnany Street.

FRUITS

BAKER'S FRUIT STORE 139A Front Street.

GASOLINES AND OILS

WEESE & ONDERDONK 103 Front Street.
EGGS MOTORS 254 Pinnacle Street.
LLOYD'S SERVICE STATION 10 Bridge Street West.
WOLWAY'S SERVICE STATION Cor. Front and Bridge Streets.
WILSON'S SHELL SERVICE STATION Dundas Street East.
BLUE SUNOCO SERVICE STATION 207 Front Street.
ASELSTINE'S SHELL STATION 1 North Front Street.
SUNOCO SERVICE STATION 2 Dundas Street East.
C. E. CLAPP 138 Front Street.
TRUDEAU MOTORS 125 Front Street.
JACK BLAKE SERVICE STATION Cor. Cannifton Road and Station Street.

GROCERS

CHALMER'S GROCERY Front Road.
MASON'S RIVERSIDE GROCERY 1 Moira Street East.
R. ALEXANDER 144 Station Street.
HARRY ALLEN 54 Dundas Street East.
D. V. HUFFMAN 50 Grove Street.
F. IRELAND 185 Bridge Street East.
ED. KELLAWAY 30 Bridge Street West.
GRANT CROSBY GROCERY North Front Street.
CICKEN'S GROCERY MARKET 295 Front Street.
WRIGHT'S SUPERIOR STORE 84 Moira Street West.
MUIR'S GROCERY 123 Victoria Ave. 92 Station Street.
COULTER'S GROCERY 190 North Front Street.
MacLAUGHLIN GROCERY 186 Front Street.
TWIDDY'S GROCERY 156 Moira Street West.
H. S. CAMPBELL 19 Station St. Groceries and Meats.

HARDWARE

BOWRA ELECTRIC AND HARDWARE 210 Front Street.
SMITH HARDWARE 214 Front Street.
WALKER HARDWARE 248 Front Street.
JOHN LEWIS 265 Front Street.

HOUSE FURNISHINGS

JOHN W. COOK 210 Front Street
WRAY'S HOME FURNISHINGS 206 Front Street

ICE AND FUEL

HARRY SMITH 122 Pinnacle Street.

JEWELLERS

A. WONNACOTT 292 Front Street
J. O. & H. McCURDY 234 Front Street.
W. WORMWOOD 29 Bridge Street East.
MAJESTIC JEWELLERS Victoria Avenue. George Finch.
ANGUS McPHEE 218 Front Street.

LADIES' CLOTHING AND SPECIALTIES

SYMONS' LADIES' STORE 239 Front Street.
WOTTEN'S LIMITED 236½ Front Street.
GEORGIA SALON Front Street.
McNAIR'S LIMITED 264 Front Street.
McINTOSH BROS. 207 Front Street.

LEATHER GOODS

T. G. WELLS 13 Campbell Street.

MEATS AND PROVISIONS

LIVERSEY'S MEAT MARKET 181½ Bridge Street W.
LUCKIN'S BUTCHER SHOP 207 Front Street

MUSICAL INSTRUMENTS

WEAVER & CO. 217 Front Street Mr. Tucker

OFFICE SUPPLIES AND EDUCATIONAL

THE JAMES YEATS 183 Front Street.
LAURIE DEVEY 261 Front Street

RESTAURANTS

ROUND SPOT Dundas Street E.
BELMONT RESTAURANT 289 Front Street
ESQUIRE GRILL 186 Front Street
QUINTE CAFE 36 Bridge Street E.
LONDON LUNCH 174 Front Street
BICKERS & SON 212 Front Street

RADIO SERVICE

HITCHON'S RADIO SHOP 94 Victoria Avenue

SEEDS AND SUPPLIES

E. HICKEY 192 Front Street
BISHOP & SON 212 Front Street

SHOE REPAIRS

BROWN SHOE REPAIR SHOPS 10 Campbell Street. 4 Bridge Street East.

SHOES AND FOOTWEAR

W. LESLIE 255 Front Street
VERMILYEA SHOE STORE 236½ Front Street
HAINES SHOE STORE 214 Front Street

POINT ANNE

Groceries, Meats & General Dry Goods
FRANK McDONALD

ROSSMORE

General Store
L. J. GEROW

REDNERSVILLE

Rednersville General Store.
KEITH REDNER

AT THE BELLE

"One Million B.C."

"One Million B. C." is an outstanding screen achievement, co-starring Lon Chaney, Jr., Carole Landis and Victor Mature. It tells a simple story of two prehistoric tribes of the Stone Age, the Rock Tribe — who live their lives under the shadow of attack by huge dinosaurs, woolly mammoths, musk oxen, terrifying reptiles, as well as visitations of earthquakes and seething volcanoes. How a common danger serves to end hostilities between the two clans is told vividly and movingly while animals of monstrous size and form from their lairs and close in upon the hardy savages.

"One Million B. C." is spectacle at its biggest and best. The screen is literally dominated by huge prehistoric beasts, and the earthquake scenes leave one breathless. With their force, sweep and power, Other unforgettable scenes show Loana Chaney, Jr., cast as Akhoba, the tribal leader, mauled and gored by a huge bear, his body lacerated and mutilated, one leg broken and shrivelled.

Needless to say, "One Million B. C." utilized the newest and most up-to-date technical secrets in achieving such outstanding verisimilitude in the spectacular action sequences which were filmed on location in Fire Valley. Reveals, described as a fiery gash of grotesque caves, chasms, peaks and pillars.

"Time Gas Squad"

The added attraction at the Belle Theatre is the thrilling action film, "Time Gas Squad," starring Dennis Morgan, John Payne and Gloria Dickson.

Dealing with New York's gang-busting, law-enforcing police division, it presents the human interest behind-the-scenes stories of the lives of the men who fight crime with tear gas.

The plot deals with the rivalry between a sergeant, played by John Payne and a rookie cop, portrayed by Dennis Morgan, Gloria Dickson, whose family rocks police force tradition, father James John finds the cocky rookie. It is when Dennis' young brother is murdered that the young cop snaps into action. A thrilling song, picturing the tear gas squad smoking out the desperadoes establishes Dennis as a hero. The popular Belle News is also shown.

AT THE CAPITOL

"Rancho Grande"

Republic's "Rancho Grande," which comes to the Capitol theatre next with Gene Autry in the top spot, presents an entertaining and thrilling screen story built around the famous song for which it was named.

Gene Autry, foreman of the Rancho Grande, is distressed when he learns that Ray and Dan Dodge, madcap heirs to the ranch, are en route to the rancho with their younger sister, Patsy. The Dodges have a nation-wide reputation as madcaps, and Gene dreads his meeting with them, especially because he already has his hands more than full saving the Rancho Grande from foreclosure.

Old John Dodge, before his death, mortgaged the Rancho in order to secure funds for a vast irrigation system which he had completed before a certain date. If it is not completed by this date, the Circle Valley Associated Interests, not the mortgage, will foreclose on the Rancho Grande and all of the Dodge holdings will be lost.

It is a situation such as this that Gene meets in the current film. The Dodge heirs, portrayed by June Storey, Dick Foran and little Mary Lee, cause him no end of trouble. One of them, Kay Dodge, adds "heart trouble" to already existing hardships, to Gene's great mental torment.

Smiley Burnette, Gene's, omnipresent side-kick, has heart troubles of his own with Effie Tinker, local society news sleuth, but he emerges unscathed, after a series of deliciously funny escapades.

"Song of the City"

The second feature is a roaring blast of action, drama and mad love! You'll cheer, thrill, thrill! Here's melodrama from the word "go", fighters, extortionists, bombthrowers to electrify scene after scene, and romance aplenty, two women after one man, who has his choice between love and love plus a million. It's real entertainment! The Universal News and Chapter 6 "Buck Rogers" closes the show.

AT THE McCARTHY

"An Englishman's Home"

Be sure and do not miss the opportunity of seeing "An Englishman's Home" which is now playing at the McCarthy theatre for in this reviewer's opinion it should be a "must see" for every member of every Canadian home. Heading an excellent cast, Edmund Gwenn, Mary Maguire, Geoffrey Toone and Paul Von Hernried, give exceptional performances that make the drama and suspense of the picture just about as powerful as anyone would actually desire to see, while the story of espionage and Fifth Column activities in England, as outlined throughout the entire production is almost as timely and up-to-the-minute as the events of the day which are published elsewhere in this newspaper. Joe K. Brown in "The Gladiator" also now showing at the McCarthy is a comedy crammed with laughs from beginning to end and makes a swell companion feature. Latest Pox News events is also presented at the beginning of each complete performance.

CONFIDENCE OF CHURCHILL IS 'THRILLING'

'One of Really Great Voices of Western World,' Says N.Y. Herald Tribune

HIS SURE BELIEF

New York, Aug. 21 (CP)—"Yesterday there spoke, from the stately Victorian-Gothic front bench of the House of Commons, one of the really great voices of the western world."

The New York Herald Tribune thus began its leading editorial today, on the speech of Prime Minister Churchill. The speech also was the subject of an editorial in the New York Times which said: "When confidence comes from such a man it becomes a moment as this, it becomes impressive and thrilling; and it was all the more impressive yesterday because of the array of solid facts . . . with which he supported his sure belief that Britain will survive."

"Above Babel of Our Times"

The speech "rises above the babel of our times—for Winston Churchill is in himself a greater man than some others," said the Herald Tribune, "but because he is a strong man brought to a towering height on a great crisis of destiny."

"He spoke to the point because he had no room for anything else. He spoke with a broad and bold statesmanship because he had no time to waste in little manoeuvres with shy opportunists or small-minded and illusory hopes. He spoke with a cold tenacity married to a fearless resolution—the indomitable leader of an indomitable people, who, each drawing strength and support from the other, know themselves to be standing in the breach of history . . . Here is the real new world Revolution Meets its Match . . .

"This world is neither a safe place nor a certain one. We do not know exactly what 86 of our destroyers in British hands could do; we do not know certainly whether Britain, with them or without them, can survive. But we do know that this Britain is a citadel of tremendous strength, there is the real and new hope that in Churchill's Britain the last great revolution has at last met its match, and that if that citadel is supported world history may yet be shaped to tolerable, even to great and creative ends."

Ottawa, Aug. 21.—(CP)—Conjectures that Parliament might be summoned shortly to implement any defence undertakings made between President Roosevelt and Prime Minister Mackenzie King at Ogdensburg last week-nd have been set at rest by the Prime Minister.

He told a Press Conference last night that there was "no necessity of parliament being called for this purpose". The Joint defence board of to be set up by the Canadian and American governments is merely a body to study certain mutual problems, he said. It involved no further commitments than that.

The Prime Minister agreed with a suggestion that the Board might make recommendations but whether such recommendations were acted upon would depend on the two governments.

PARLIAMENT NOT TO CONVENE-KING

Joint Defence Board Merely a Body to Study Certain Problems Says Prime Minister

Personnel Given Thursday

Personnel of the vital new board is expected to be made known on Thursday, Mr. King said the government here was now considering its representatives on the board as well as when and where the first meeting would be held. Announcements of American and Canadian personnel would probably be made simultaneously, he added.

The Prime Minister earlier conferred with Conservative Leader Hanson and his desk-mate in the House of Commons, Hon. Grote Stirling (Con. Yale), a former Defence Minister. Mr. King said the meeting had apparently been in the minds of both Mr. Hanson and himself as he found Mr. Hanson had arranged to see him as he moved to make such arrangements himself. He said he had given the Opposition Leader about as complete a picture of what had been done regarding joint defence matters with the United States as he had given the Cabinet itself.

APPOINTED TO WASHINGTON



Commodore Brodeur



Col. Letson

Commodore Victor G. Brodeur, military attache to the U.S. capitol, has been appointed Canadian Air Attache to Washington and Col. H. F. G. Letson has been appointed from Ottawa, to an announcement

Student Pilots Receive First Instructions



Student pilots of the R.C.A.F. receive their initial flying instruction at elementary flying training schools with Fleet Finch trainers which have 136 h.p. motors and a top speed of 108 m.p.h. Aircrafts at Windsor Mills, Que.

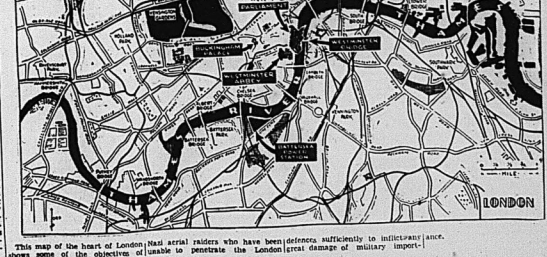
man Class 2, G. F. Maffrey, of Montreal, is shown receiving first instructions from Don MacPherson, of Class Rep., before taking off on a training flight at No. 4 Elementary Flying Training School

Where Nazi Bombs Fell on London Suburb



Two nuns are shown descending into the air raid shelter beside an unnamed railroad station in a London suburb which was the target for Nazi aerial terror bombs. The walls are heavily scarred by bomb splinters.

NAZIS RAIDERS ATTEMPTING TO REACH HEART OF LONDON



This map of the heart of London shows some of the objectives of Nazi aerial raiders who have been unable to penetrate the London defences sufficiently to inflict any great damage of military importance.

Probabilities
Lower Lake region—Fresh southwest to northwest winds; partly cloudy with thundershowers, Friday. Fresh northerly winds; partly cloudy and cooler.

The Ontario Intelligencer

Temperatures

	Max.	Min.
Today	75	47.6
Year ago	74.8	59.3

Weather—Cloudy.

BELLEVILLE, ONTARIO THURSDAY, AUGUST 22, 1940

NAZIS FIRE AT 20-MILE RANGE, CONVOY SAFE

German Naval Lieutenant, Escapee From Internment Camp, Captured

R.C.M.P. Arrest Escapee on Bridge Near Montreal

Lack of Registration Card Leads Directly to Arrest of Guenther Lorentz

Montreal, Aug. 22—(CP)—Royal Canadian Mounted Police announced today the capture here last night of the German prisoner of war who escaped Monday from an internment camp in Northern Ontario.

An official said that at the moment few details were known about the capture, which previously had been announced by the Department of National Defence at Ottawa.

"But one thing we are sure of," he added. "He won't get away this time. We have him safely — very safely—under lock and key."

He was attempting to leave Victoria Bridge when captured. The bridge links the Island of Montreal with the mainland.

The prisoner, Guenther Lorentz, was brought to the R.C.M.P. barracks here, where he is being held pending instructions from Internment officials at Ottawa.

Escapes Through Tunnel

His escape from the internment camp was made through a carefully constructed tunnel.

It first had been believed the name of the prisoner, a German naval lieutenant, was Werner Koche. It was learned, however, that it actually was Lorentz who escaped, the error in name being caused by another prisoner answering for Lorentz when the roll call was taken.

The capture ended a widespread search through the dense bush country of Northern Ontario. For three days armed police and bush guards, aided by an airplane which scouted the countryside, sought the prisoner.

It had been reported that R.C.M.P. headquarters had ordered a nationwide search for Lorentz. Every officer in Canada was said to have been on 24-hour call and every highway was reported to have been watched.

Speaks Perfect English

Lorentz, who speaks almost flawless English, made his escape from the internment camp through a tunnelled tunnel, which was more than 100 feet long and which police said probably took two months to construct.

(Continued on Page Eleven)

THE WEATHER

Toronto, Aug. 22—(CP)—Synopsis:—The weather has been mostly fair and dry since Sunday in the Western Provinces and cool in Ontario with showers in northern districts.

Lake Superior—Moderate to fresh north and northwest winds; fair and quite cool tonight and Friday.

Manitoba—Moderate to fresh northeast to southeast winds; partly cloudy tonight and Friday, local showers; not much change in temperature.

Alberta—Partly cloudy today and Saturday with light scattered showers; not much change in temperature.

Victoria	54	64	53
Calgary	47	82	47
Edmonton	50	76	52
Winnipeg	58	76	53
S. S. Marie	56	68	53
Toronto	56	75	52
Ottawa	48	66	43
Montreal	51	61	47
Quebec	54	65	47
Halifax	58	72	60
New York	66	74	60
Miami	76	92	75

Must Change Bank Notes Into Dollars By August 27th

Ottawa, Aug. 22 (CP)—Canadian holders of Bank of England notes will have until Aug. 27 to change those notes into Canadian dollars, under a ruling by the British Treasury announced in London Wednesday.

A ban on the importation of Bank of England notes into the United Kingdom announced there, will not become effective for 10 days, for 30 days, to accommodate Canadians. Holders in neutral countries are being given similar consideration.

It was attempting to move Victoria Bridge when captured. The bridge links the Island of Montreal with the mainland.

The prisoner, Guenther Lorentz, was brought to the R.C.M.P. barracks here, where he is being held pending instructions from Internment officials at Ottawa.

Escapes Through Tunnel

His escape from the internment camp was made through a carefully constructed tunnel.

It first had been believed the name of the prisoner, a German naval lieutenant, was Werner Koche. It was learned, however, that it actually was Lorentz who escaped, the error in name being caused by another prisoner answering for Lorentz when the roll call was taken.

The capture ended a widespread search through the dense bush country of Northern Ontario. For three days armed police and bush guards, aided by an airplane which scouted the countryside, sought the prisoner.

It had been reported that R.C.M.P. headquarters had ordered a nationwide search for Lorentz. Every officer in Canada was said to have been on 24-hour call and every highway was reported to have been watched.

Speaks Perfect English

Lorentz, who speaks almost flawless English, made his escape from the internment camp through a tunnelled tunnel, which was more than 100 feet long and which police said probably took two months to construct.

(Continued on Page Eleven)

THE WEATHER

Toronto, Aug. 22—(CP)—Synopsis:—The weather has been mostly fair and dry since Sunday in the Western Provinces and cool in Ontario with showers in northern districts.

Lake Superior—Moderate to fresh north and northwest winds; fair and quite cool tonight and Friday.

Manitoba—Moderate to fresh northeast to southeast winds; partly cloudy tonight and Friday, local showers; not much change in temperature.

Alberta—Partly cloudy today and Saturday with light scattered showers; not much change in temperature.

Victoria	54	64	53
Calgary	47	82	47
Edmonton	50	76	52
Winnipeg	58	76	53
S. S. Marie	56	68	53
Toronto	56	75	52
Ottawa	48	66	43
Montreal	51	61	47
Quebec	54	65	47
Halifax	58	72	60
New York	66	74	60
Miami	76	92	75

Why The Weather?

By Major A. H. Thiessen
Science Service Meteorologist

Cosmic rays! Of all the electrical manifestations in the atmosphere, these mysterious radiations, are the most powerful. Cosmic rays come to earth with energies probably around twelve billion volts, a quantity almost four thousand times as great as is used in producing laboratory lightning. Cosmic-ray bullets, since they pierce lead and steel molecules and atoms apart, go readily through the human body. Dr. R. A. Millikan figures that some of these cosmic bullets, shot from the sky, go through our heads every minute.

LULL CONTINUES, BRITAIN WARNED TO BE ON ALERT

Weather Conditions May Have Caused Lull in Nazi Air War

'NAZI JUNK-ERS YARD'

Aerial Torpedo Dropped by Hun Plane in Southeast Town, Blasting Row of 8 Cottagers' Houses

London, Aug. 22—(CP)—The lull in Germany's intense air warfare against Great Britain continued today, but the Government kept the public alert for a possible immediate renewal with even greater fury than before.

Some Britons declared jubilantly the Royal Air Force had shot the "bills" out of Hitler's aerial bitterbrieg, and others expressed bewilderment at the sudden halt in the massed German raids. But Air Secretary Sir Archibald Sinclair warned, warned all against complacency in a broadcast to the nation.

He said it would be a mistake "to think that the danger of invasion, or of massed attacks from the air, has passed." He declared the Germans as yet have used "only a small fraction of their heavy bomber force."

(Continued On Page Eleven)

NAZIS RESUME SPORADIC RAIDS

Single Plane Drops Nine Whistling Bombs On Southeast Coast Area—Damage Slight

London, Aug. 22—(CP)—Scottish Germany Air raids were resumed early today when three or four bombers swept up a darkly-populated, hilly district in southeast England. A number of houses were damaged, but no casualties were reported.

This followed a lull from midnight on. During the night, a bulletin said, Nazi air attacks were "very light indeed." It added: "A cited damage to gas and water mains in a southeast coast town and to a railway line further inland and said a number of houses and a bomb dropped in southeast Scotland.

Early morning, a single plane dropped nine whistling bombs on a southeast coast town, while many more exploded in the sea. Although the bombs fell on built-up backyards, little damage was done.

Nazi planes also were reported to the vicinity of a Welsh town.

PROMINENT RHODESIAN DIES

Salisbury, Southern Rhodesia, Aug. 22—(Reuter)—Sir Charles Coghlan, who was Jace Downie, adviser to the Rhodesian Chamber of Mines and economic conference of 1932, died today, aged 75. He was born in Australia of Australian, Mines and Public Works for Southern Rhodesia and was the colony's representative in London.

Drama Flows Day and Night Through Alpine Stronghold; Communication Hub of Europe

Berne, Aug. 22—(AP)— Drama flows day and night through this Alpine stronghold of democracy which is now the last neutral state left in western continental Europe north of the Pyrenees and south of the Kattegat.

It comes in the 33,000 letters per day which flow through the offices of the International Red Cross Prisoner's Bureau in Geneva.

It comes in thousands of letters, telegrams and cables—and smooth messages to Swiss and foreigners living in the neutral land.

It reaches hitherto unimportant legations in Berne where wartime staffs have been swollen to many times their peacetime strength and are still grasping for room.

Trading bring it across the Swiss frontiers where some of Europe's crack expressmen now pin their western terminus.

It comes by air with special planes winging into the mountain-rimmed little plain with diplomats who risk a forced landing in countries where certain prisons and hostages wore await them.

It crashes out in coded radio messages across oceans to continents from which war-weary Europe draws both strength and life.

For Switzerland has become the communications nerve centre where the letterbox, telegraph office, switchboard, airport and wireless are through which millions seek to exchange news.

Some of their messages are of world-wide importance; some are only pathetic human cries from a single human being seeking word from one other in the maelstrom of Europe.

The United States Ambassador to France, William C. Bullitt, telephoned the message that Paris would surrender without a fight to the American Legation in Berne for forwarding to Berlin. That message affected millions.

A Frenchwoman wrote to the Prisoners' Bureau, begging them to find out whether her husband and their two sons were alive or dead.

They wrote last from Flanders—I'beg you tell me quickly if I have even one left in the fair"

Radio Stations Work at Capacity

Swiss commercial radio stations have been working at capacity day and night ever since the battle of France first cut cables between England and France on the channel.

Rail Traffic Heavy

For thousands of Englishmen on the continent radio via few works the only link with home. All the vast flow of commerce and business, of diplomacy and news from the Balkans had to use radio across those few miles of channel and the North Sea.

Englishmen who simply had to get back that direct way, Americans confident in the "open seas" of their passports, Europeans with desperate reasons to reach London and the sea, Lisbon and the Atlantic clipper, travelled for days from Geneva in "locked" trains" to the Swiss frontier stations on the Pyrenees.

But the Switzerland rail traffic was still breaking records.

The Swiss national roads were jumping for profits for the first time in years. Italy and Germany used the Alpine passes—the Gotthard and the big Swiss Alpine tunnels, still marvels of engineering, to exchange raw materials and foodstuffs and manufactured goods. Arms stayed at home.

Italy-to-Bavarian Rhe through Switzerland and Austria.

SAYS MACKINNON PRAISES PACT ON JOINT DEFENCE

New York Herald Tribune Quotes Him as Saying 'Most Heartening Thing in Decades'

QUIET CONFIDENCE

New York, Aug. 22 (CP)—The New York Herald Tribune in a copyright cable from London today quoted Lt.-Gen. A. G. L. Mackinnon, Canadian-born, white War- lace Downie, adviser to the Rhodesian Chamber of Mines and economic conference of 1932, died today, aged 75. He was born in Australia of Australian, Mines and Public Works for Southern Rhodesia and was the colony's representative in London.

newspaper quoted Gen. Mackinnon as saying:

"It is the most heartening thing that has happened in decades. It brings a quiet confidence which does your heart good to find two nations, which for 100 years and more have settled their differences by arbitration, taking an equally practical point of view about defence. It marks the culmination of a trend, while maintaining

(Continued on Page Eleven)

Lord Strickland of Malta Dies After Long Career

Former Prime Minister of Malta and Ex-Governor of Other Possessions Ill Only Three Days

PICTURESQUE CAREER

Valletta, Malta, Aug. 22 (Reuter)—Lord Strickland, former Prime Minister of Malta, died today. He was in his 85th year. Strickland and the Maltese Count Edmond Strickland, had been ill three days.

The picturesque nobleman once was involved in a personal quarrel with the Pope over whether the Catholic Church had the right to order a priest who was a British subject to leave his parish on disciplinary measure.

After an investigation by a British Royal Commission, Lord Strickland finally apologized to the Pope for "words that should be withdrawn."

Lord Strickland was born in Malta May 24, 1861, and held his first government position there in 1886, when he was elected a member of the council of government.

Subsequently, he was Governor of the Leeward Islands, Tasmania, Western Australia, Norfolk Island and New South Wales, returning to Malta as a member of the legislative assembly in 1921.

He was Prime Minister from 1927 to 1933.

Now Do You Wish To Buy a Bomber?

London, Aug. 22 (CP)—For the information of those with the money to spare or the urge to collect it, fighter plane for the Royal Air Force can be bought with £5,000 ($22,350) and a bomber with £20,000 ($89,000). The figures were given by Lord Beaverbrook, Canadian-born minister of aircraft production, in reply to numerous inquiries, people wishing to start fund, thought it would be a good idea to be told how much they would have to put up to buy planes that would buy.

Lord Beaverbrook is that the Air Ministry list prices of airplane parts so that patriotic folk who can't contribute a fighting plane, might buy some instrument or a bolt or two for the war effort.

DUNCAN M'ARTHUR SWORN IN AS EDUCATION HEAD

Deputy Minister of Education is Appointed to Succeed the Late Dr. L. J. Simpson

CABINET WELCOME

Was Former Member of Archives Staff and Head of History Department at Queen's University

Toronto, Aug. 22—(CP)— Dr. Duncan McArthur, Deputy Minister of Education since 1934, was sworn in as Ontario Education Minister today. He fills the post left vacant by the sudden death Sunday of Dr. L. J. Simpson.

Dr. McArthur was first sworn into office by Hon. Albert Matthews, Lieutenant-Governor, in the presence of several of his new colleagues. The ceremony took place after he had formally resigned as Deputy Minister under the ruling that civil servants cannot enter the cabinet.

After the oath had been administered to him, Dr. McArthur was congratulated by Premier Mitchell F. Hepburn, Hon. Gordon Conant, Hon. Paul Leduc, Hon. Harry Nixon, Hon. Peter Heenan, Hon. Leslie M. Frost, Hon. Dana Porter, Hon. Dr. Arthur Roebuck, Hon. Dr. Eric Cross, Hon. Dr. Ivan Cleland

GEEN'S WILD STRAWBERRY COMPOUND
An effective Remedy for Dysentery, Diarrhoea, Cholera Infantum
25-cent Bottle Phone 121
GEEN'S DRUG STORE

CITY AND DISTRICT NEWS

NINE MONTHS GIVEN BANCROFT RESIDENT

Albert Richer, charged with the theft of goods, money and clothing from parked automobiles near northern holiday resorts was found guilty in a Bancroft police court yesterday and sentenced to nine months determinate and six months indeterminate in jail. Found guilty of a second charge of theft of groceries to the value of $1.60 from a car, he accepted the sentence to an additional two months in jail, the sentences to run concurrently.

Charges were laid by Provincial Police Constable R. J. Gardiner, who arrested Richer after clore investigation.

David Woodcock, charged with receiving stolen goods, when police discovered a stolen bicycle on his property was found not guilty and acquitted.

If Fire Is Shop at The Rexall Store.
SPICES
PICKLING
OILS
FLAVORING
EXTRACTS
McKEOWN'S
DRUG STORE
Phone 125

Conviction Registered Against Garage-Owner

Following a trial that lasted upwards of two hours, Robert Robinson, Bancroft garage-owner, was found guilty by Magistrate Lloyd of Belleville of being in possession of illicit liquor and fined $200 and costs or default of same. Charges were preferred by R.C.M.P. Constable William Beatty of the Belleville detachment.

Long arguments between the crown and defence counsel Robert Pringle and Frank Bowerman, Belleville, featured the hearing. Seven bottles of illicit liquor analyzed as 75.64 proof spirits in the two cases, were found in the Robinson basement. Mrs. Robinson, who, it is said, is well used by a large percentage of the village trade, was a public place, and found the accused guilty.

"The fact that this man did not complain when police officers questioned him regarding his possession of the liquor convinces me, he is guilty", the magistrate said in finding him guilty of offence. Three months in jail was the option in default of payment.

Grudge Series All Tied up

An exhibition softball game played at Coleman Flats last evening between the Orphans of the Neighborhood League and the "Bughouse" nine, representing the local Bloomfield Bureau on Relief, ended in a 16-10 win for the "Bughouse" nine. Line-up for the "Bughouse" team, which took the fourth game of the series, each team having two apiece in the private series between the two teams. The fifth and deciding contest will be run off next week. The lineup:

Bughouse Nine: Burnett, Ashmore, Bucker, Pollwell, Fralick, Wiltse, Brewer, Baldwin and Cameron.

Orphans: Fox, Duffield, Darvell, Stewart, Saunders, Pollwell, Barriage, Warren and Ross.

Score by innings:

Bughouse	513	210	203—16
Orphans	130	120	100—10

Umpires: Hammett and Doran.

OBITUARY

PATRICK McAVOY

Patrick McAvoy passed away suddenly, early morning at the residence of his brother, Mr. James McAvoy, 14 Octavia Street. He had been failing for some time, but his death was unexpected.

The late Patrick McAvoy was born 83 years ago in the 5th. concession of Hungerford Township, being a son of the late Mr. and Mrs. James McAvoy. For many years he was engaged in farming in Hungerford and Thurlow townships. For past few years, however, he made his home in Belleville and was well respected. In religion he was a faithful member of St. Michael's Church and was a member of the Altar Society.

Surviving him are two sisters, Mrs. Frank O'Carroll, Thurlow Township, and Miss Margaret McAvoy, Belleville; two brothers, Mr. Owen McAvoy, Trenton, and Mr. James McAvoy, Belleville.

The funeral announcement is made elsewhere in this paper.

ONCE 'OBJECTOR' WHO CAPTURED 132 MEN IN GREAT WAR, FAVORS CONSCRIPTION

Albuquerque, N. M., Aug. 22.—(AP)—Sgt. Alvin C. York, conscientious objector in the last war who was cited as a national hero as the single handed capture of 132 German officers and men, favors conscription. York, en route to Los Angeles for the National Encampment of the Veterans of Foreign Wars, said conscription would "keep America free" and charged which separated volunteers and drafted men.

Rusty Hull of Palatial Yacht Sold

Burlington, Vt., Aug. 22.—(AP)—The rusty, iron hull of the Cradle, once the palatial yacht of William Randolph Hearst, was sold yesterday, presumably for conversion into munitions in Canada.

Moe Dimmick of St. Johns, Que., informed the office of Mayor John J. Burns he had purchased the boat from H. Goodsell. He signed an agreement that the hull would be towed out of the harbor tomorrow.

IF YOU'RE IN BOREDOM
CAMPBELL AUTO BODY and PAINT SHOP
BODY and FENDER REPAIRS
167 Coleman St. Phone 737

You, too
Can be sure of SATISFACTION, FAIR TREATMENT, and HONEST REPRESENTATION
YET YOU CAN SAVE MANY $$$
If You Get Your USED CAR
SERVICE WORK from
Belleville Motor Car COMPANY LIMITED.
A. C. REYNOLDS, Manager.
PONTIAC — MEASOMOBILE-BUICK
G.M.C. TRUCKS
SALES and SERVICE
Cor. Coleman and Bridge Streets
PHONE 360

CAPITOL
Now Showing
TWO GREAT HITS FOR ALL FROM 6 to 6O!


HIT 2
IT'S DYNAMITE
"SONG OF THE CITY"
MARGARET LINDSAY
JEFFREY DEAN
J. CARROLL NAISH
IVE PENDLETON
LATEST WORLD NEWS
6th. Chap. "BUCK ROGERS"
Complete Shows 7 - 8.40

FARMERS
DR. HESS, CATTLE
FLY SPRAY
EFFICIENT, CLEAN, ECONOMICAL
$1.35
IMPERIAL GALLON
In Bottles—bring container.
GEORGE PAULEY
DRUGGIST. Phone 105

PEMBROKE MAN FOUND DYING

W. G. Desmers, Pembroke, Dies Shortly After Being Found in C. N. Roundhouse at Trenton

A coroner's jury will probe the circumstances surrounding the death of Wilbert John Demers, 34, of 323 Patterson Avenue, Pembroke, who was found in a dying condition on the floor of the C.N.R. round-house in Trenton early today.

A preliminary inquest was opened by Chief Coroner Dr. J. J. Robertson, Belleville, and adjourned until Friday, August 23rd.

According to investigating Police Chief William Bain, Trenton, the victim's brother, Henry Demers and Walter Yenkus, had climbed into the tender of a locomotive in the roundhouse, apparently to rest.

Charles Hunt, night inspector, entered the cab and told the men to leave as he had to move the locomotive. Demers and Yenkus sat in the cab, while the deceased and Hunt climbed down. Shortly after Hunt had finished his work, he discovered Demers in the cab and Wilbert Demers lying on the cement floor between the cab and the tender, slightly over six feet below that of the cab.

He called to the other two men, and fellow employees, who took Demers, who was breathing faintly to the roundhouse office. Dr. Reid was called, but Demers died approximately five minutes after his arrival.

Investigation of the body by Coroner Dr. J. Farley revealed no marks on the body to indicate the cause of death. Demers' brother told police that the deceased had complained of pains in the heart a few days previously.

Pilot From Ottawa Killed in Action Known Here

Friends in Belleville of Bruce Andrew Fowler, for the past two years a member of the R.C.A.F. Air Force, and stationed at Trenton just before enlisting, will learn with regret of his death. His father Mr. Hugh Fowler of Ottawa has been notified that he was killed in action having been listed as missing since early Sept.

The young airman was born in Ottawa and attended school there. He completed his education at Bishop Ridley College, St. Catharines, and was associated with the National Parks Bureau and the Interior Department. After leaving school he joined the Royal Canadian Air Force and later was transferred to the R.A.F. where he took a course in aerial gunnery and received his wings in April, 1939.

He was married to the former Jean Myles of Ottawa last September. He went overseas in November, 1939, after a period of training at Trenton base of the R.C.A.F. His wife joined him in England at a later date. He leaves to mourn his loss in addition to his widow and his father, Miss Della Power, and Mrs. Grace Saunders, Ottawa, sisters.

Motorist Emerges From House to Find His Car in Flames

A Windsor motorist today ruefully gaze at the damage wrought to his flaming automobile by cigarash on Wednesday night. Coming home from a theatre, the Windsor motorist was enjoying his cigar and as he drove along flicking the ash out the open window had not a care in the world.

Suddenly the automobile near the intersection of Bleecker and Bridge, was enveloped in a sea of flame. Rushing to the car, but a search of the cushions failed to show any evidence that the cigarash still could smell a peculiar odor. Satisfied that everything was alright, he parked his car only to discover later that some live ash must have eluded his search.

Old Kentucky CIGARETTES

Fair Grounds Scene Of Track, Field Meet For Local Playgrounds

Potential athletic champions of the Belleville playgrounds will vie for track and field honors at the Fair Grounds tomorrow (Friday), when the annual Field Day will be held. Three classes of boys' events will be held—seniors, 14 and under 16 years; juniors, 12 and under 14, and midgets, 11 and under. The events will be run under the system of 5 for first place, 3 for second and 1 for third in all "athletics centers". will be 15 and under and Juniors 14 and under.

The events will start at 9.30 a.m. Friday and will include high jump, broad jump, discus throw, 440-yard relay races, shot puts, ball-throw, and many other tests of skill and ability.

The championships are being staged under the supervision of Mr. W. A. Bowerman, and a competent staff, and a large crowd of spectators is expected to turn out to watch the youthful participants in their quest for titular honors.

Cyclist Uses Large Trailer

The advice of "Join the Navy and see the world" has taken on an Oshawa resident who has recently adopted cycling as a hobby.

"Oshawa's Rambling Trailer Cyclist." Not content with the serious frequent hit and miss methods of thumbing his way along the highway, this young man has evolved an unique and inexpensive way of seeing the country and at the same time asserts his independence.

Equipped with a trailer that provids his transportation, the traveler totes his personal belongings and other equipment in a two wheeled trailer attached in conventional manner to his bike. Mounted on the trailer has the names of Oshawa's Rambling Trailer Cyclist." He was seen as he passed through the city late evening on his way to eastern points.

Cannifton "Sluggers" One up on Latta

"Doc" Empson's Cannifton "sluggers" are one up on the Latta aggregation in the Inter-County League finals today as the result of their win at the northern village Wednesday night. Last night they took the third game of the best three-out-of-five series by a score 6-2.

By the win, Cannifton are well on their way towards taking their second straight championship in South Hastings baseball circles, having won the coveted honor last year for the first time, when they defeated Shannonville in the finals. They need only one more win to repeat this year and the series will continue at Cannifton on Friday evening when a win for the homesters will decide the victor as three games in one, while a win for the Latta nine will even the series at two games each.

SMUGGLING MONEY TO U.S. IS CHARGED

Windsor, Ont., Aug. 22 —(CP)— Royal Canadian Mounted Police late yesterday arrested Frederick Germer, 47, Detroit salesman, charged under the War Measures Act with smuggling money from Canada to the United States.

Germer, allegedly of German descent, is well known to American police. He is the first person arrested here for unlawfully taking money over the border. His arrest was ordered by the Foreign Exchange Control Board.

Glasses

MODERN FRAMES WITH THE FINEST LENSES
They're smartly styled distinctive — prices are very moderate. Examination and fitting is made by a skilled registered optometrist.
Lewis Optical Parlors
Telephone 1406. 280 Front St.

REGISTRARS TAKE BREATHING SPELL

All Registration Cards Must be Sorted According to Age Groups

Registrar officials for South Hastings, Col. W. R. Sherdon and Mr. Fred Attwood, had a well-deserved breathing spell from a strenuous three-day period of National Registration Wednesday night, when they awaited final returns from the polling registration booths in rural polling sub-divisions this morning. All registration cards for this district will be tabulated at the local office before sending them on to Ottawa it was learned.

Polling booths in the city as well as throughout the country were exceptionally quiet for the last day of registration, Wednesday night, only the scattered few persons coming in to register as the deadline of 10.00 o'clock Wednesday night was reached. Deputy Registrars of the city and district, however, from all over the country with their registration cards, expressed the opinion that never was that everyone had been registered.

With the completion of the actual registration however, the work of the registrars is not finished as all registration forms of male registrants between the ages of 16 and 45 years have to be sorted according to age groups, and a card index system made. It will take a day or so before exact number of persons registered in this district is known, it was revealed.

R.A.F. Nothing Less Than Centre of World Says N. Y. Tribune

New York, Aug. 22—(CP)—The New York Herald Tribune, paying tribute to the Royal Air Force, said editorially today that the people of England fighting man to man in the skies, are nothing less than the centre of the world today.

"They are few in number, but the whole course of British survival hides fate, indeed, of the western World—every hope, the whole life, the genius, of a few score of fliers," the Herald Tribune said.

"Their battle turns one's mind back to the days of David, who slew his Goliath, to the knights of the crusades. It is continued: "There never was such jousting as has filled the skies over England and the channel in the last few weeks."

Halloway

Halloway — Mrs. R. Townsend is spending a few days with Mrs. F. McCoy, Madoc.

Mr. and Mrs. P. Brown and family, Trenton, spent Sunday with Mr. and Mrs. Wm. Brown, Madoc.

Miss Patricia Hagerman, Belleville, was a recent guest of Mr. and Mrs. G. H. Rose.

Mr. and Mrs. Ed. Emerson spent Sunday with Mr. and Mrs. Frank Emerson, Moira.

Mrs. John Townsend and Joyce are spending two weeks with her parents, grandmother, Mrs. Nicholson, Frankford.

Mr. and Mrs. Foster, Moira, spent Tuesday with Mr. and Mrs. Coleman Townsend.

A number from this community attended the outdoor address and slides given by Dr. and Mrs. Hayward at Zion's Hill on Wednesday.

Miss Marion Reid, of Toronto, is spending a few days with Mrs. Roy Buckley.

Recent visitors of Mr. and Mrs. Herbert Townsend were Mr. and Mrs. Ross Buckley, Saskatoon, Sask. Mrs. John Reynolds, Carmel, Sask. Mr. and Mrs. Bert Reid, Mrs. Donald Garrison and baby of Stirling.

Mr. and Mrs. Don Rose enjoyed a trip to Windsor over the week end.

DANISH MOTORSHIP STRIKES MINE, 4 ARE KILLED

Copenhagen, Denmark, Aug. 22—(AP) — Two passengers and two crewmen were killed today when the Danish motorship Q. No. 3 struck a mine off the east coast of Jutland. Seven persons were rescued.

MOBILE DIVISION OF EGYPT'S ARMY NOW IN POSITION

Country Prepared to Resist Any Invasion, Says War Minister . . . Not Attack, Says War Minister

NOW UP TO ITALY

Cairo, Egypt, Aug. 22—(AP)—War Minister Kelsey Pasha disclosed today that Egypt's mighty mobile division already has taken up strategic positions to resist any invasion, presumably from Libya in the west, where large Italian troop concentrations have been reported.

"We will not attack," he said, "but if we are attacked we will fight alongside our Ally, Britain, for the protection of our country."

His statement reflected Egypt's determination to keep out of the war should it be invaded or attacked—a decision which leaves her open to attack or her continued neutrality squarely up to Italy.

The government headed by Pighe-Nassan Sidky Pasha, faces a torrent of demands for entering the war alongside Britain, made in clear terms by the Italian press.

"We've had a long period of watching and waiting out here," Kelsey declared yesterday to Britain, "and some of you have been impatient. But you must realize that the importance of our position is fully appreciated."

Egypt's Premier, after a five-hour debate on Egyptian war policy in the Chamber of Deputies, declared Egypt "harbors no aggressive designs" against any and only direct attack could swerve her from determination to stay out.

The Premier's statement was given after Ahmed Maher Pasha, Minister of Foreign Affairs, and other political leaders had demanded immediate declaration of war in protect the country's territorial integrity in the face of continued attacks by Italian troops at Sardia, Libya, some 30 miles from the Egyptian frontier.

SHORTER COURSES FASTER TRAINERS SPEED AIR PLANS

Canada's Air Schools in Step to Meet Needs of Britain Air Forces Quickly

OTTAWA (CP) — Canada is speeding up the training of bomber and fighter pilots to meet the needs of Britain's air planes which is strengthening Britain's air armaments.

New flying fields and buildings are being constructed all over the Dominion for the British Commonwealth Air Training Plan. The intensive air warfare over Britain has resulted in accelerated training. Many of the new flying schools are being opened ahead of schedule.

Already the training plan is taking on imperial proportions. Graduates of student airmen has arrived from Britain for training in Canadian schools in Canada. Air Minister Power has announced that thousands will come from the United Kingdom, Australia and New Zealand.

The latest move to speed up the output of pilots is the shortening of the training period. It makes an airman from a civilian. Under the new schedule, pilots will be ready for active service in 23 weeks, instead of the 36 weeks originally allotted.

Thousands of young men between the ages of 18 and 24 have now been enrolled for training. Besides the flying and ground work in initial training schools, where they study air navigation, they receive mechanics and related subjects.

When those who are training to be pilots are promoted to one of the 30 elementary flying training schools being established through the Dominion, they receive training operated by private companies set up by units of the Canadian Flying Club, financed under Royal Canadian Air Force supervision.

Here the student airmen get their first flight instruction. After about two weeks they are able to go solo, and then they begin to fly low training planes. Fleet Finch, Stanfields and Fleet Prints. In addition, they have received theory and ground work in navigation in the use of machine guns.

The next step is the graduation to intermediate training at a service flying training school operated directly by the R.C.A.F. Eight of these schools will be open by the end of the year. This is half the number which will be operating when the Commonwealth plan has reached its peak.

The airmen learn to fly fast, low-powered monoplanes, either the North American Harvard or the Vultee Vanguard. Both fly about 200 miles an hour, double the speed of the primary trainers.

They then graduate to their final seven weeks of advanced training. Pilots being trained to handle the Hurricane, the Avro Anson, a twin engined British aircraft. Others are pilots are speedy little pursuit ships.

After their first time their training planes are equipped with bomb racks and machine guns. They learn practice aerobatics, formation flying and navigation. They learn how to fly by instruments alone through darkness, fog or rain. They learn the art of bombing, pulishing up in aerial marksmanship with machine guns and dropping of ten bombing and gunnery bombs.

When their training is complete. They will be ready to proceed overseas to the front to engage the enemy. They will join hundreds of Canadian airmen who are already in the United Kingdom, to fly Spitfire and Hurricane fighters in the defence of Britain, or heavy bombers like the ones which have been smashing at German objectives on the continent.

INDIAN CONGRESS REJECTS OFFER

Passes Resolution Rejecting British Offer of Ultimate Self-Rule for India

Wardha, India, Aug. 22.—(CP)—Resuming its working committee of the All-India Nationalist Congress, ending a five-day session, passed a resolution today rejecting the latest British offer of ultimate self-rule in India.

It urged Indians to condemn the attitude of British government in public protests meetings.

The resolution, in substance, said by the Congress as a whole, said Britain's proposals for India "are a negation of democracy set by Britain as one of her war aims" as well as to the best interests of India.

Britain, in an offer Aug. 8, promised India "free and equal partnership" in the British Commonwealth after the war. It said it would be engaged in a struggle for "existence" is not one of deriving a new constitution for India.

Police Blotter

All was quiet on the city police station front last night for the second evening in succession. A wave of law observance has apparently swept over the city with no arrests being made during the past forty-eight hours.

BELLE
2 HITS TO-DAY FRIDAY
WHAT WAS LOVE LIKE A MILLION YEARS AGO?

ONE MILLION B.C.
Victor MATURE
Carole LANDIS
Lon CHANEY Jr.
Directed by Hal ROACH
ADDED FEATURE

TEAR GAS SQUAD

NOTICE
GIRL GUIDES and BROWNIES
Please turn out in Full Uniform for the Free LOWNEY SHOW AT THE BELLE THEATRE SATURDAY MORNING at 9.30 A.M.
MISS M. ROBERTS.

AIR-CONDITIONED
McCARTHY
THE SHOW PLACE OF BELLEVILLE.
TONIGHT — FRIDAY — SATURDAY
THRILLS, ROMANCE and ADVENTURE with Spy Hunters of the Cipher Bureau.
LEON AMES in "PANAMA PATROL"
with
Charlotte Wynters Donald "Red" Berry
— PLUS 2nd. ACTION-LOADED FEATURE —
Starring the Favorite Hero of the West
CHARLES STARRETT
in
"WEST OF THE SANTE FE"

WOMEN TO FORM DRIVING CORPS

Women's Voluntary Service Corps of Canadian Red Cross to Help War Effort

Toronto, Aug. 22 — (CP) — Registration of Canada's women power to aid the nation's war effort as ambulance and truck drivers was underway today.

Establishment of the Women's Voluntary Service Corps Committee of the Canadian Red Cross Society was announced Wednesday by Mrs. H. P. Plumptre, Toronto, Chairman of War Activities. Drivers will supply their own full-dress uniforms, serve without salary and after a training period will be able to handle "anything on four wheels."

The Driving Corps, open to women over 18 years of age, is commanded by Mrs. W. G. Mitchell of Montreal, the first Canadian woman to receive the Military Medal in the First Great War.

The youthful-looking commandant went overseas in 1916 and drove for generals and staff car in London for the Canadian Army Medical Corps. She became a member of the First Aid Nursing Yeomanry a year later and drove ambulance in France, winning the Military Medal for her work in transporting soldiers to safety under a heavy air bombardment.

Mrs. Mitchell, C.B.E.C. will be trained to handle trucks transporting food and comforts, as well as equipment to training camps in Canada. They will also be trained to handle ambulances in anticipation of a demand for such service in Canada in the future.

Applicants accepted for the course will be required, as probationers, at the St. John Ambulance first aid certificate and a course of approved Motor Mechanics and be acquired before the applicant is accepted as a probationer.

The full-dress uniform consists of khaki serge tunic and skirt, peaked cap; khaki shirt and tie, cotton hose, brown, low-heeled oxford shoes, gauntlet gloves, and khaki trench coat with detachable fleece lining.

NOTICE

Extra — MARCH OF TIME presents "SPOILS OF CONQUEST"

EIGHT MILLION MEN AND WOMEN ARE REGISTERED

Tribute Paid to "Whole-Hearted" Response of Canadian People by Justice T. C. Davis

POLICE START DRIVE

Ottawa, Aug. 22—(CP)—National registration of Canada's human resources was over today, except in a few isolated cases, and National War services Department officials expressed belief that some 8,000,000 men and women, age 16 and more, had complied.

Mr. Justice T. C. Davis, Associate Deputy Minister of the Department, said that with the end of registration the first part of the task of discovering the nature and extent of Canada's human resources was completed. He paid tribute to the "whole-hearted" response the Canadian people had given to registration.

The response "is very heartening spectacle to a nation which is putting every ounce of its effort in support of the war effort," he said. "There hasn't been the slightest difficulty anywhere with people refusing to register."

Although polls generally closed last night, Mr. Davis said in certain isolated cases polls will be kept open today. There had been only nine requests from all Canada for a one-day extension for completion of registration, and these came from three ridings, one on the west coast and two in eastern Canada. The names were not announced.

Police Drive to Start

With registration over, a drive will start at once all across Canada through police forces to check persons who have failed to register and thus have no registration certificates, and also to check whether persons who have registration cards, and purporting to have been legally issued, have actually registered.

Any person having a certificate in his possession who has not actually registered, is guilty of an offence, the penalty for which is a minimum term of three years. There is no option of a fine.

The Department of National War Services is going to ask for all Provincial and Municipal Police Forces to aid in running down those who have failed to register, and those in illegal possession of registration certificates," Mr. Davis said.

Mr. Davis also warned all persons who have been absent from Canada during registration or have been in an inaccessible place within Canada at the time, must register at the nearest post office within 7 days after they are within access of such post office.

Registration Cards Checked

Thousands of registrars throughout Canada checked registration cards of 8,000,000 citizens today following completion of a three-day stock taking of human resources which was without parallel in the history of the Dominion. Following a final collocation, the cards will be forwarded to Federal officials at Ottawa for filing by chief registrar.

Designed to unit Canadians ever more closely in prosecution of the war, the registration of every person 16 years and over began Monday and ended on schedule last night except for nine isolated pockets which acted for more time and will stay open today to complete their work.

Some government depots throughout the country were crowded in the closing hours, but officials reported that the final day was their lightest. Thousands of persons also registered at their places of employment before the start of the three-day drive.

In the Maritimes, registrars said that they believe virtually all men, women and children are now over, had answered the questions and received their slips.

Oldest man in the Maritimes to register was 105-year-old Daniel McDonald of Campbellton, N.B. He walked to the depot and answered all questions readily. Not so fortunate was 104-year-old Junius Ingram of Brockville, Ont. He was visited at his home by a registrar because he is ill.

198 per cent Register in Montreal

Montreal estimated that close to 105 per cent of its citizens were registered. A few polls in the district represented by Mayor Camillien Houde in the Provincial House, reported a low of 60 per cent. Mayor Hocde is now interned because he urged people not to register.

Numerous last-minute rushes were reported at Toronto and brought in an extra corps of volunteers. The city's total registration was expected to be about 700,000.

Western Canada had registration all but completed. In one thickly-populated area a check was made and showed that but three people had not filled out cards.

Some deputy-registrars, as in Gananoque, Ontario, have requested that their cheques be returned to the government to aid in the purchase of war materials. In the Gananoque case, $144 will return to the treasury as each registrar receives $9 for the three-day services.

Scattered populations in remote wilderness to the centre of busy cities, more than 200,000 volunteers gave their services free to aid in the registrations.



● Faulty elimination often results from lack of bulk in the diet. Post's Bran Flakes help to prevent this. They provide *natural* bulk in the form of bran to keep the food wastes moving promptly. And they *are* such an appetizing breakfast treat! Get them today.

150

Assurance of Definite Value

People have the right to expect an automobile dealer to know more about used cars than the average man. The institution is fully informed and earnestly advises its patrons of the condition and value of each used car offered.

Come in. Buy now before prices go up.

'33 TERRAPLANE SEDAN
'36 CHEVROLET COACH
'36 PLYMOUTH SPORT COUPE
'36 PONTIAC SEDAN
'37 PONTIAC SEDAN
'37 CHRYSLER SEDAN
'38 FORD COACH
'37 CHEVROLET COACH
'39 OLDSMOBILE COACH
'39 GRAHAM SEDAN

J. B. BOYCE
Chevrolet Oldsmobile
Sales — Service
SUNOCO SERVICE STATION
Front St. Phone 704

GUARD METHODS OVER INTERNEES WILL BE CHANGED

Guards Will Walk Among Prisoners to Move Closely Observe Their Actions

2 STILL AT LARGE

Ottawa, Aug. 23—(CP)—As a consequence of the escape of two prisoners from internment camps, the method of guarding Canada's 8,000 war prisoners and internees will be changed.

Rather, than do sentry-go, leaving prisoners much to themselves in camp compounds, guards hereafter will walk among the prisoners thus more closely to observe their actions.

The announcement was included in the statement of Defence Minister Ralston at a press conference that he favored this "police work" method of dealing with prisoners as well as fifth columnists, as against having guards march up and down on the outside beat.

The two escaped prisoners, Lt. Werner Goche, 34, who tunnelled his way out of Northern Ontario internment camp, and said unidentified internee who escaped from a camp in a remote area in northern Ontario, were still at large last night.

Both prisoners had been interned in Britain and were brought to Canada for the duration of the war.

Satisfied Job Inside One

Col. Ralston said he was satisfied that Koche's escape was an inside job and that he was not aided by fifth columnists. There was no suggestion he had aid from any one in the camp.

The Minister said: "I am not at all on the defensive but I do think having regard to the number in our camps, about 8,000 and the great property under which they were brought out and accommodated, too much importance should not be attached to these escapes. This does not mean that the most extreme vigilance will not be exercised."

The Minister said the unidentified prisoner, a civilian who could speak no English, is believed in hiding in the wild country which surrounds the camp. He expressed confidence that this prisoner would soon be caught owing to the nature of the country in which he must be roaming.

Escapes Occur Monday

Col. Ralston said the escape of both prisoners occurred Monday. The civilian had answered roll call at 12.30 p.m. but was gone at 8.30 that night.

The escape of Koche is being investigated by Brig. Gen. De B. Panet, senior officer in charge of internment camps, who is convinced it was an inside job and there was no indication of outside help.

The Minister confirmed reports of the finding of a partially completed radio in the camp from which Koche escaped. He said if the radio had been completed it it would have been capable of broadcasting within a radius of 15 miles.

ZELLER'S
LIMITED
EVERYTHING TO EVERYBODY, EVERYWHERE

SALE

ALUMINUMWARE

GRAND VALUE! SUPERIOR QUALITY! SPECIAL!

- POTATO POTS .....
- Non-Scald TEA KETTLES
- PERCOLATORS .....
- DOUBLE BOILERS .....
- COVERED SAUCEPANS .....

64c

Here's a "buy" that is bound to delight the thrift-wise homemaker! Durable, easy-to-clean aluminumware at a price that is easy on the household budget! SPECIAL!

WAR ON FLIES

FLY CATCHERS 5 for 10c
FLY SPRAY 20c
FLY SPRAY GUN 20c
WINDOW SCREENS
9 x 32½ 29c
10 x 36 ..... 39c

ROYAL DRONFIELD DINNERWARE (Made in England)
23-piece Set 4.49
53-piece Set 9.98

PATRICIA DINNERWARE (Made in England)
53-piece Set 9.98
95-piece Set 15.98

OPEN STOCK PATTERNS AND ODD PIECES AVAILABLE AT ANY TIME.

ZELLER'S LIMITED

Summertime MEAT VALUES

Round Steak lb. 23c
Rump Roast lb. 19c

CHUCK or SHOULDER ROASTS LB. 15c
THICK RIB or BLADE ROASTS LB. 18c

GENUINE SPRING LAMB
LEGS lb. 29c
LOINS lb. 27c
Fronts lb. 17c
CHOPS lb. 23c

GENUINE BOSTON BUTT PEAMEALED OR PLAIN COTTAGE ROLLS lb. 22c
SELECT SLICED BREAKFAST BACON lb. 24c
SCHNEIDER'S SMOKED SQUARES 2 lbs. 29c

DEVON — SIEVE 4's PEAS .. 2 20 oz. TINS 17c
Choice quality, hand packed TOMATOES 2 20 oz. TINS 21c
KELLOGGS Large size CORN FLAKES 2 12 oz. pkgs. 21c
IVORY SOAP 3 Large Bars 19c

FIRST GRADE CREAMERY Butter 2 one-lb. prints 45c

2 GIANT BARS P & G SOAP FREE WITH LGE. OXYDOL all for 23c | American Dry GINGER ALE 3 26 oz. Bots. 25c

FRESH FRUITS and VEGETABLES
SUNKIST — JUICY ORANGES med. size 344's doz. 21c
GOLDEN RIPE BANANAS lb. 8c
FANCY CELERY stalk 5c

JUICY SUNKIST GRAPEFRUIT — Large 100's .... 6 for 25c
NEW LARGE POTATOES 15 lb. Peck 25

CICERI'S

We reserve the right to correct errors and we kindly ask our customers to cooperate with us in having their orders in previous to the delivery hours listed below, thereby ensuring the quickest possible delivery of all orders.
LEAVE STORE 8.30 A.M. — 9.30 A.M. — 11 A.M. — 2.00 P.M. — 4.00 P.M. — 5 P.M.
SATURDAY LAST DELIVERY 8.30 P. M.

OUR STEEL SPECIALTIES

Steel Cheese Vats—Whey Tanks—Cream Hoops—Sap Pans—Boat Tanks of all Kinds—Storage Tanks—Fuel Oil and Gasoline Tanks—Septic Tanks—Syphon and Bell-Shaped Cisterns—Pressed Tubes—Lawn Rollers—Canning Retorts—Basket Collars—Pressed Tanks and Basket Plates—Steel Culvert Equipment—Steel Buildings—Tanks, Bins and Hoppers of every description, built to your repair work. We specialize on making over and repairing Grain Bodies and Trucks.

Also supplied Steel Equipment in Sheet Steel and Plate up to half-inch thick.

TWEED STEEL WORKS LTD.
Tweed, Ont.

DO YOU BELIEVE THIS ABOUT GASOLINE PRICES?

That they should all be equal?... That all costs of production are the same? ... That all costs of handling and distribution are the same? ... OF COURSE, YOU DON'T.

Then why pay more than necessary for First Grade gasoline?

GOOD RICH "GOLD STAR" gasoline is produced under the most modern refining methods. It is a first grade premium quality gasoline—30 Octane. It equals or excels in all round efficiency, gasolines costing considerably more.

Try a tankful—prove it for yourself.

SAVE MONEY
On Every Gallon You Buy
and
On Every Mile You Drive

GOLD STAR 16⅔ 10/$ A GALLON PLUS TAX
BLUE STAR 14⅔ 12/$ A GALLON PLUS TAX
CONTAINS TETRAETHYL LEAD

GOOD RICH OIL COMPANY
CANADA'S LARGEST INDEPENDENT OIL REFINERY
PORT CREDIT ONTARIO

12th Casualty List

Ottawa, Aug. 22 (CP)—No deaths were reported in the National Defence Department's 12th casualty list of Canadian Active Service Force overseas.

The list includes eight persons seriously ill and two dangerously ill, leaving the total dead and missing since the C.A.S.F. went overseas at 46.

Following is the latest list of casualties with regimental number and next of kin (no dates reported).

Central Ontario Regiment

Lieut. Leslie Watt McLean, Mrs. Beverley Margot McLean (wife) 45 George St., St. Catharines, Ont.

Alberta Regiment

Pte. Thomas Junior Connors, M11022, Mrs. Catherine Connors (mother), Grand Prairie, Alta.

Scrbenelp III

Royal Canadian Artillery

Lieut. Harvey Arnold Farthing, Mrs. Mildred Gertrude Farthing (wife), 1010 River View Ave., Verdun, Que.

Royal Canadian Corps of Signals

Signm. John Holden, D21013, Mrs. Mary Holden (mother), 5291 Ninth Ave., Rosemount, Montreal.

Infantry

Sgt. Albert Edward Hird, P22291, Mrs. Edith Hird (wife), Suite 32, Long Block, Pt. Osborne Barracks, Winnipeg.

Eastern Ontario Regiment

Pte. Roy Charles McDermaid, C4178, John McDermaid (uncle), Drayton, N.D., U.S.A.

New Brunswick Regiment

Pte. Antonio Joseph Picard, G21028, Alderick Picard (father), Edmundston, N.B.

Saskatchewan Regiment

Pte. Sigurd Hoknes, L2407, Mast Mildred Hoknes (sister), 223 Ninth St. E., Prince Albert, Sask.

Alberta Regiment

Pte. Stephen Jossul, M15842, Mrs. Barbara Jossul (mother), 11926 44th St., Beverley, Edmonton.

Royal Canadian Army Service Corps

2/Driver Frederick Smythe Rumsey, M21138, Mrs. Kathryn Theresa Rumsey (wife), 403 Victoria Apts., Calgary, Alta.

22-YEAR-OLD NATIVE DIES AT LANARK DIES

Victoria, Aug. 22—(CP) — Mrs. Ellen Euphema Adamson, 63-year-old native of Lanark, and daughter of the late Alexander Caldwell, well - known lumberman there, died in Victoria yesterday.

FOUR AWAIT DEPORTATION

Brockville, Ont., Aug. 22—(CP)—Four officers of a Dutch merchant ship who deserted at an eastern Canadian port about a month ago and were arrested here July 19, are still in jail here.

An immigration board, which sat here shortly after their arrest, has ordered their deportation. When and how this will be carried out is still undisclosed.

FINAL CLEARANCE
Every Pair of Women's and Children's
WHITE SHOES REDUCED TO $1.00 to $1.49
REWARD SHOE STORES
220 FRONT STREET

THE ONTARIO INTELLIGENCER

THE DAILY ONTARIO INTELLIGENCER is published every afternoon (Sunday and holidays excepted) at The Ontario Block, corner Bridge and Front Streets, Belleville.

NATIONAL REGISTRATION

During the first three days of this week Canadians gave a demonstration of what democracy means in time of a national emergency. Millions registered as was their duty and were pleased to place before those in authority information so that the nation might have a definite record of the people and whatever service they can render their country.

The work was made as light as was possible with the co-operation of citizens of all walks of life so that the great registration or enrolment of the people might be carried out without hitch, inconvenience or delay. Those in charge of the registration have expressed themselves as greatly helped and greatly pleased with the assistance which has been rendered by this public-minded.

The registration will be an index of the many-sided life of a nation such as the people of Canada, from the girl and boy of sixteen to the oldest man and woman in the land. From sixteen onward it is a record of essential facts about the people.

This registration will prove of great benefit in making the war effort as effective as it possibly can be made.

RIGHT TO GUIDE COURSE OF HISTORY

A great thought is summed up in these words of Mr. Churchill, "The right to guide the course of history is the noblest prize of victory."

How would Hitler interpret that? one may ask. How would he guide the course of history if by some black magic he could beguile all the finer principle of life and justice and of common sense which cannot be? Tyranny and oppression and a dark age would come upon the land.

Not a nation on the globe would want to see Hitler and his Nazis guiding the destiny of man. As the stars in their courses fought against Sisera, so will all that is decent while fight against Hitler and nazism, so that it will not be he who will guide the course of history.

In the British Premier's words there is a widespread appreciation of the responsibility of victory, and in the justice of the world, only men and nations who feel responsibility in victory can be victors.

NOT EVEN IF . . .

One of the phrases which stands out in the speech of Mr. Churchill in the British Commons was this: "Even if the Nazi legions stood triumphant on the Black Sea or indeed, upon the Caspian; even if Hitler was at the gates of India, it would profit him nothing if at the time the entire economic and scientific apparatus of German war power lay shattered and pulverized at home." That shows the insurmountable problems which the German Fuehrer has to face.

LATE DR. SIMPSON, MINISTER OF EDUCATION

The province was bereaved by the death of the Hon. J. Simpson, Minister of Education for Ontario, which took place suddenly at Picton where he was visiting. He had taught in a village school at Mount Pleasant, then taken a course in medicine and then followed the practice of his profession in Sudbury with the Mond Nickel Company and a year later settled in Barrie. He was first elected to the Legislature in 1929 and had been a popular figure in public life. His efficiency in the department of education was such as to leave its mark on the records of study in fitting pupils and scholars for their years of maturity. He was an outstanding member of the Provincial Cabinet.

BRITAIN PROUD OF PRIME MINISTER

What a manly speech to the people of the British Empire through the British Commons was that of Prime Minister Churchill, presenting statements which cannot be refuted and forecasts based upon a solid foundation of facts!

How different had sounded Hitler's rantings and ravings in the Reichstag of the war and since the war started as contrasted with the calm presentation of the facts of the war after its being nearly a year beginning! Hitler has always tried to foment the worst passions in the hearts of the German people, he has tried to terrify the world, he has held up as ideal the example of a looting nation, the German Reich, which would steal from all its poorest and richest nation on earth everything she could, the worst example man could be shown to the world of Hitler's Reich offered no love, no kindness to the world.

Mr. Churchill spoke quietly and with confidence. For all Hitler's mad oratory and his raucous tongue and his frenzied whipping up of the greed and lust of the nazis, Germany has not conquered the world. She has loaded herself up with gigantic problems by conquests which she will never be able to solve for the ball she started rolling is growing too large for Hitler to handle.

Britain, led by Mr. Churchill, has passed successfully through the most severe shock and blow, the collapse of France, and yet she has become stronger than she is more powerful than she ever was in her history. With her there has been no appeal to the lowest passion of looting of nations and no appeal to the lust for power. Britain's appeal has been for justice.

In the quiet way of the British, Mr. Churchill showed that Britain has come from the rear in the present production of airplanes to surpass Germany in this regard. Nazi Germany degraded the peace period with her preparations for war on the world. By guile and violence and threats the nazis aimed at conquest.

Mr. Churchill as he stood before the British Commons on Tuesday was the representative of not only a great nation and Empire but also of the world's figures as one of the great men to be dealt in world issues even as are Britain's problems today. He faced the world with a world's standpoint not from the angle of self or narrow nationalism. He set forth the Nazi legions as champion of right. On the other hand Adolf Hitler stands the exponent of anti-liberty and anti-liberty worships nationalism, mad revolution, vengeance, selfishness and tyranny. Churchill offers the world liberty and truth, Hitler has nothing to offer but threats of blood, destruction and distortion of the truth. Mr. Churchill looks towards the future and sees liberty, Hitler, if he were not a victim of nazi blindness and stupidity, would see disaster staring him in the face, a disaster which is to mean the end of all that he has stood for in the establishment of the disorganized and disorganizing wrenched views of the relations of nations.

Humanity and civilization are more than wars. Hitler can think and act only in terms of wars. In that he is like Attila and other despots whose sway was brief. The mad decision of a Hitler plunged the world into war, a sense of world understanding represented in Mr. Churchill will bring it back to peace via victory.

Mr. Churchill has thrown himself the leader of men, one of the greatest of world leaders, while the figure that represents Germany represents only the mad emotions and impulses of a mob leader, the wildest kind of revolution and discontent of a fanatic.

Well might Britain be proud of her Prime Minister, the one man to whom the world looks today for guidance to victory and peace.

Newest Notes of Science

Science News Service

Aquarium has been invented by an Atlantic City physician to be inserted in human stomachs and organs to photograph their condition.

Air heated by electricity is used in a new type of dryer which has been quickly without injury to the rubber and with a minimum of shrinkage.

Compressed air is piped underground through more than 300 miles of tunnels in Los Angeles to operate machinery and use in manufacturing.

Rails and ties for model railroads are assembled when desired from strip metal by a machine invented by a resident of Scotch Plains, N.J.

For the protection of children a Los Angeles man has invented an automobile door handle that is designed to move while a car is in motion.

Resembling electrically operated theater seats in design, a new hair waver does its work as a user moves a lever along its handle bar.

A portable air conditioning unit weighing only 13 pounds has been developed to cool the clothing, circulating air cooled by evaporation of water.

A resident of Cloquet, Minn., has invented devices made of a transparent material to be worn on the eyes or thumbs to prevent book pages being soiled.

Inspection of imported plants and plant products and plantations and farms for plant and animal diseases and insects has been by the government of Ecuador.

Is She Convinced?

A middle-aged German woman, says a Berlin dispatch, has been sentenced to two months because she presumed to question "the veracity of German High Command communiques." "I will teach her—or will it?—to accept without question the lies put out by the German authorities or at least to keep her doubts to herself.

"The Germans are docile, at least outwardly. They know the Gestapo will get them if they cause trouble out. And, of course, they can read and hear no more than the Nazis want them to read and hear. They read, for instance, that Hitler was good germans accept it as true, that in one of last week's air raids on England two bombs were dropped on English soil alone, to be exact, and they believe it. They might, as awkward questions, knowing as they must, that there is no limit to control over the Channel where the heaviest air battles have been fought in the world so far. In this man Goebbels do not think the German people are quite the fools they too many facts. Feed them on lies, he has found, and they will soon be all for their listen to a British broadcast; send them to jail if they listen to the more imaginative reports of the High Command—and they will soon learn that it is made strong and united!

"They failed to see the blackouts. One is against the Royal Air Force, the other is against truth. The latter is the more effective of the two, but there must be many others than this woman now in jail who question the veracity of the official communiques.—Ottawa Journal.

The Super Spy

Spying, as we said recently, is not to be talked of as taking pictures of fortifications, hunting out secret documents and the like. The real Super-Spy presents our Government with a report on the state of mind in Ireland, in New Zealand, in Holland, Belgium, Luxembourg and France. They failed to see the challenge with new remedies in time. It is his to be able to tell us whether or not we are protecting ourselves against attempts to undermine our loyalties as his enemies are counting in attack. Our first step should be to find out if there is any notion that mere observation of foreign agents, by keeping our own agents informed of their plans and activities, is sufficient protection. We are no longer concerned simply with intercepting messages or cablegrams. That sort of thing is to leave the country with the secret formula of its defence. Our problem now is to scotch foreign agents—who seek to corrupt our own people.—N.Y. Post.



LOOKING BACKWARD

"GLEANINGS FROM OUR FYLES OF BY-GONE YEARS

20 YEARS AGO

August 22nd, 1920.

Fire destroyed the office, sheds, planing mills and kiln owned by the Pearce Lumber Company, Limited, at Marmora.

Mr. and Mrs. D. H. Clarke who are leaving here shortly to reside in Peterboro, were presented with a handsome gift by the members of the John Street Church Choir. Mr. and Mrs. Clarke have been valued members of the choir, the former being the choir leader. Mr. Clarke's regret is felt at their departure from Belleville.

Mr. and Mrs. James Lee of St. Catharines are visiting Mr. and Mrs. Arthur Lee, Cedar Street.

Mr. James Wallbridge, barrister, and Mr. Joseph Wallbridge, manufacturer, are visiting their father, Mr. George Wallbridge, Bridge Street East.

30 YEARS AGO

August 22nd, 1910.

Mr. and Mrs. George L. Boring of Clarksburg, West Virginia are visiting her mother, Mrs. M. J. Wilson, Everett, Street.

Mrs. H. Hough, Murney Street, is visiting Mrs. (Rev.) Alex Potts in Simcoe.

The T.A.S. football team of this city went to Peterboro yesterday and played the T.A.S. team of that town, the result being a score of 3 to 0 in favor of Peterboro. The following composed the Belleville team: Sergeant, Goyer, Ross, Hogan, Fahey, Minnerton, Whalen, Thompson and St. Charles. Two Belleville players missed the train and "Scotty" Allan and "Scotty" St. Charles had to fill one vacancy and he secured a Peterboro player named Minorgan to fill the other vacancy on the team.

40 YEARS AGO

August 22nd, 1900.

Mr. Charles Lucas, Dr., has returned home after spending some time in the Old Country.

Mr. Wilton McGinn and Miss Lucy McGurn of Oil City, Pa., are visiting at the home of Mr. Thomas Hanley.

Mr. Charles Simmonds has returned home after visiting friends in Rochester, N.Y.

Mr. Fred Spencer of Madoc was a visitor to town today.

Mr. C. M. Reynolds of Madoc was in town today.

Messrs. Alfred and Jay Anderson of Massanaga have left for Manitoba, where they will visit friends.

Mr. Charles Good left last night for Toronto where he will reside.

50 YEARS AGO

August 22nd, 1890.

Mrs. W. D. Fuller is the guest of Mrs. Hallyburton at Shanly Camp, Oak Hills.

Mr. G. H. Miller, who has been engaged as clerk in Mr. J. W. Dunnett's drygoods store here for the past year, will leave tomorrow for Rochester, N.Y., where he has accepted a position.

Mr. Miller of Chicago, is visiting his father-in-law, Mr. R. N. Hall.

Mr. A. G. Northrup and Mrs. Northrup of this city were guests at the large 1000 Islands' Park Hotel which was destroyed by fire yesterday morning early, and in which they have lost. Mr. Northrup, however, lost considerable clothing and valuables amounting to $150 in value. One of the cottages destroyed was occupied by Mr. Frank Lewis and Miss Miss Lennox of this city.

The weather is very cool and like fall.

Algonquin Arrow Shop Of 1690 is Unearthed

Bear Mountain, N.Y., Aug. 22.—A group of archaeologists attempted today to solve the mystery of a stone fortification which has been in the Indian who had left the pile of arrowheads was an Algonquin because his workmanship was peculiar to that tribe. But no arrowheads except the three ever were found in this immediate vicinity, leading to the conclusion that the maker had come from elsewhere, probably from a point 10 miles or so to the northwest.

In the shelter was a stone pit in which the Algonquin had done his cooking as testified by the blackened stones and by the charred animal bones, most of them from deer. The bones were well preserved, having been covered with limestone dust through the years. There were no human bones.

From the position of the arrowheads, investigators speculated that the Indian either had been interrupted in his work or prevented forth from the cave intending to return and has been prevented from doing so. That part of the mystery probably will never be solved.

Three feet below the level on which the find was made the archaeologists came across another stone-walled fireplace, dating back perhaps 400 years. The whole area is to be thoroughly searched.

Dr. Mary Butler of the University of Pennsylvania and Vassar College led the investigation. Aiding her were Dr. Frederick Matthias, a branch of the American Museum of Natural History, and Dr. and Mrs. William H. Carr, director of Trailside Museum, and the discovery the Bear Mountain Trailside Museum, a valuable made in recent years in the southern Hudson River Valley. The work is being financed by the Carnegie Foundation.

The shelter is only about fifty feet from a highway and several hundred automobiles intervened their Sunday drives to watch the excavations, but none was placed at the site.—N. Y. Times.

"Hi, There, Pansy"

Canadian citizens are expressing their disapproval of the Dominion Government's policy of naming its corvettes after flowers by calling mine sweepers after native wild flowers.

They would like to see names more in keeping with the traditions of the navy, with a robust, virile flavor.

It is to be presumed the crews manning the ships would also prefer names which did not smack of strongly of rural tranquility.

Just try and imagine the feelings of a husky 200-pound seaman walking down the street with a sweater of "H.M.C.S. Pansy" or "H.M.C.S. Crocus" on his chest. It's a greeting of "Hi, there, Pansy" from a civilian wishing to be facetious and a challenge to free-for-all.—Calgary Albertan.

THAT BODY OF YOURS

By James W. Barton, M.D.

Rise in Temperature Burns up Valuable Energy

Whenever there is a rise in temperature—fever—it would be well to remember that the body is burning up some of itself in order to fight fever. The fever shows that a battle is going on in the system and if the battle is not too severe, the temperature will not be high and the liveliest best not to reduce the temperature by drugs. Temperature reducing drugs are used more to "control" the temperature than to reduce it. When temperatures goes at or near 106 degrees Fahrenheit, physicians use drugs or other measures to reduce it.

What we sometimes forget is that when the temperature rises and heat is created, some of the tissues of the body, some of the sugar stored in the liver, some of the fat under the skin, some of the minerals and some of the vitamins are all of course burned, all of which the body needs to maintain its structure and energy. Fever, therefore, is extremely powerful.

It is for this reason that when a fever or rise in temperature occurs, physicians like to remain in bed. The energy that is used when we are in bed is not so much as when we are up and about. Therefore, in those three times that used when we are in bed. If, when there is a fever or temperature which is using up our energy, we increase the up our energy by being on our feet, the tissues including the valuable minerals and vitamins are burned up just that much more rapidly.

Only a few years ago I saw that when an illness occurred or an operation was performed physicians should eat very little food so that the digestive system would be at rest. Today I do not think it is recognized that plenty of food, particularly fruits, vegetables and fruit products should be given in small quantities every three or four hours to maintain the tissues and enrich the blood, the tissues of which are in a constant fight against the illness.

The point then is that whenever a rise in temperature occurs, for some days for even weeks afterwards, which will be due to the lack of the foods containing minerals and vitamins, we must be very alert to the fever. It is for this reason also that physicians advise that when the higher temperature returns to normal, to rest one day more in bed for each week the temperature above normal present during the illness.

Style Shift to Names

Modern parents are turning away from Biblical names for their children, it is apparent, says a writer in the discovery of the chief Librarian of the Brooklyn Public Library. Only 3 per cent of the juvenile registration files and a corresponding percentage of those registered in the Brooklyn Directory 50 years ago.

Six years ago John was No. 1 name in Brooklyn but now it is in second place, with Joseph as "boss." William, the goal of which has dropped from third to seventh slot among the first 10 names. On the other hand, Charles has climbed from sixth to fourth position, George from tenth to fifth, James alone has proved stable, being still in eighth place. Below is the latest rating comparison:

1934	1940
John	Joseph
Harry	John
William	Edward
Samuel	Charles
Joseph	George
Charles	Robert
Louis	William
James	James
Edward	Anthony
Bernard	Bernard

For girls, Mary remains at the top of the list, and Anna drops to second place. Helen has risen fifth to third since 1934, and Ruth has emerged from sixth to eighth. The comparison follows:

1934	1940
Mary	Mary
Anna	Anna
Rose	Helen
Margaret	Rose
Helen	Dorothy
Sarah	Shirley
Lillian	Florence
Catherine	Ruth
Elizabeth	Lillian
Ruth	Margaret

—Stratford Beacon Herald.

The Lies Rebound

Germany's exaggerated claims of successful submarine warfare are becoming a boomerang. Propaganda which makes impossible claims is bound to rebound on the issuer and weaken confidence in all claims it may advance to accept even those reports which sound reasonable.

British claims of victories, however, are not exaggerated and the confidence in them is rapidly learning this fact. If anything, the British claims are on the conservative side. They refuse to make claims of victories, preferring to be content with checking and will not deal with probable victories at all. It is by far the wiser course, both for home consumption and for the information of those abroad. The British people would rise in their wrath if they were deliberately misled and hiding the true facts from them. They are prepared and capable of taking the good news with the bad.—Lindsay Post.

Lose Skilled Pilots

(Windsor Star)

The aerial battles over Britain are not yet ended. But, they have ceased to be decisive in character. The defenders are waging a victorious battle in the particular sense that the toll of German pilots, to say nothing of their machines, is out of all proportion to that of British pilots lost.

As the Germans are losing more planes than the British, it naturally follows that they are also losing more air crews. But there is more to it than that. Some of the German aircraft are downed by anti-aircraft fire, a few by the balloon barrage, and some even by British gunfire. No British pilots lose their lives in the crashing of such Nazi planes.

Then, too, when an aircraft is mortally damaged, the pilot and crew, if unwounded, and ball out. Such British airmen as have to do that fall on their own ground, or off their own shores. A large number of them escape to fight again. Not so the Germans. Their days of flying are ended. If they do not die by gunfire or crashes, they become prisoners.

While it is stated that many of the British pilots who bail out are green, and more experienced men are used as bait, nevertheless, as the losses ones co, it takes some considerable training even to make any kind of a pilot, experienced or inexperienced. The drain on Nazi airmen is a heavy one, much heavier than on the British pilots and crews and as the battle of Britain develop continues, the greater this effect on the Nazi air force.

The Lighter Side

Even such tragic events as the German air raids on England have their lighter side—the British people seem to be bitter over the bombing by the Nazis, and even somewhat cheerful in the face of it. They Fought at such things as this:

A man who prided himself on his garden went into his own private shelter during the air raid warning was sounded. Emerging a little later he found a German pilot sitting at the back door—he had come down by parachute. The pilot had been hit, British had destroyed "How," said the Englishman, "are you going to get back to the base?" said the German, who knew English. The airman, a humorous gardener, feared the worst. He struck a match in his trembling hand. He was afraid that the heavy-footed Nazi wrath that the heavy-footed Hun had broken down some of his fine hollyhocks and then, as an air raid warden happened along, set him safely upon the path of penitents for shooting a light!

A fallen German airplane on which was struck and destroyed a farm-house in Sussex. The farmer's wife was duly interviewed. All he had saved, he said, was his wife, his mother-in-law and a bottle of champagne. Safe outside, he opened the bottle and they all had a drink.

Frightful, tragic things occur in time of war, but they serve to display as well the shining courage of the common people of Britain and their inevitable humor.—Ottawa Journal.

Courtesy Tip

When, at table, you must remove food from your mouth, (a fish bone, for example) do it as inconspicuously as possible. Do not hold the napkin in front of your mouth as a screen during this procedure!

'London's Still London'

Writing to a friend in Ottawa, J. E. Owen, O.B.E., for five years Ministry Representative, British Ministry of Pensions, located in Ottawa, who returned to England prior to the outbreak of the war, and who now heads a staff of 60 in the Department of British Pensions in the Midlands, gives first hand information on conditions in London and the spirit of the English people at the moment:

"My daughter has a job at the Ministry of Information and is still in London. She wouldn't leave it for one world. Neither would I. But I could help it. London is still London, and the spirit of the people is as fine, however, as between the eleventh and the fifteenth of September, and the air and most fat foods for lunch and take some sugar or candy near the middle of the day.

The advice comes from Dr. Irvine McHenry Cutter, Cut, in a report to the Journal of the American Medical Association's Food Science Service.

The idea comes from previous studies of marathon runners who are sustained by sugar come through a race with less fatigue.

Comparatively few persons run in marathons or other races, but more than 3,000,000 golfers play on 2,000 courses in the United States. Dr. McHenry decided to investigate the possibilities of applying this large group of sportsmen and women through diet studies.

Previous tests show that following usual luncheons and playing under ordinary conditions, the sugar in the golfers' blood dropped below normal between the ninth and fifteenth hole, and between the fifteenth and seventeenth hole.

This corresponds to the periods when the golfers usually feel the greatest fatigue. Their muscles tired and had the highest rate of sugar consumption had even less sugar in their blood in many cases than those who had played or rested and proved more energy in playing the game and showed greater "staying power."

Golfers, especially parties players, who get tired and begin to pile up a high score between the ninth and fifteenth holes, a few hammers or between the eleventh and the fifteenth in a foursome, are advised to eat more fat foods for lunch and take some sugar or candy near the middle of the round.

The advice comes from Dr. Irvine McHenry Cutter, Cut, in a report to the Journal of the American Medical Association's Food Science Service.

The idea comes from previous studies of marathon runners who are sustained by sugar come through a race with less fatigue.

Comparatively few persons run in marathons or other races, but more than 3,000,000 golfers play on 2,000 courses in the United States. Dr. McHenry decided to investigate the possibilities of applying this large group of sportsmen and women through diet studies.

Previous tests show that following usual luncheons and playing under ordinary conditions, the sugar in the golfers' blood dropped below normal between the ninth and fifteenth holes, and between the fifteenth and seventeenth holes

OH BOY! THAT SURE IS A "SUPER" BREAKFAST



Two Nabisco Shredded Wheat, with milk and fruit, is a breakfast that is not only mighty good to taste but full of balanced nourishment. This simple cereal actually contains all the proteins (A, B, and G) Calcium, Phosphorus, Iron, Protein and Carbohydrates — eight vital food elements in one delicious shiloh! . . . Health authorities recommend which green cereals as essential to children's health. Nabisco Shredded Wheat is 100% pure whole wheat—serve it regularly—and get real nourishment for your food dollar.

THE CANADIAN SHREDDED WHEAT COMPANY, LTD., Niagara Falls, Canada

LOOK FOR THIS RED AND BLUE PACKAGE AT YOUR FOOD STORE

MADE IN CANADA—OF CANADIAN WHEAT

TOOK DOLPHIN AS PERISCOPE OF SUBMARINE

Watchful Canadian on Troopship Gave Alert Than Discriminating — Lighter Side of Journey Overseas

By LOUIS V. HUNTER
(Canadian Press Staff Writer)

London, Aug. 22 (CP)—Dots and dashes from the diary of a correspondent with a Second Canadian Division troop convoy:

The thrill of sailing night with the long parade of transports moving slowly from an East Coast port amid cheers and clanging by the soldiers—they climbed high in the riggings.... they sat in lifeboats and waved at the handful of persons on the docks.... there were a few naval officers, a couple of women and a number of longshoremen.... the public was unaware of the departure.

No excitement until the last night out when escorting warships accounted for at least one lurking submarine.... the next morning in port, an air-raid warning sounded ....it was after "lights out" and most of the men were below decks .....they had to stay there..... beans from peppered anarchistes pierced the clear night sky but no shots were heard either from the ships' or shore batteries.

Moonlit nights when officers slept on deck in their blankets.... the fad was started by an officer who couldn't sleep because card panions were playing cards in his cabin.... one sleeper was awakened rudely when a deck guard making his rounds tumbled over him at 4 a.m..... he had his name for the rest of the voyage.....another retired after a sailor was found on decks accidentally turned the hose on him....

Submarine Watch

The submarine guard who sounded a warning whistle when he mistook the fin of a dolphin for a periscope..... another private on submarine guard who forgot himself and turned his back to the ship's rail for several minutes.....

The rear of the convoy on nightly warships as they dropped shells in each other's wake during depth practice....shells fell several hundred yards behind the ships.....a shell hit the water, exploded "direct" hit....the firing warships were about five miles away.

The accuracy of Canadian manning Lewis machine-guns set up on upper decks as anti-aircraft defence....they popped at each balloon in mid-air with uncanny regularity....the machine-gun nest in one of the biggest troopships was another on the roof of a gymnasium in which officers' mess, the medicine ball and rode mechanical horses besides boxing competition.... the "flying box cars" of the Coastal Command which maintained an aerial vigil over the convoy near the end of the crossing.....

In a lighter vein, the officer who walked into a reception by officers of another ship and found he had not been invited.....threw his own party and invited fellow officers from his unit.

BOMBARDED MAGISTRATE

Hanbury, England (CP)—An inkbottle, thrown at Magistrate Norris of the Juvenile Court by a 16-year-old boy, missed its target but knocked but spattered his coat with ink. The boy had been charged with bicycle stealing and was remanded.

Mrs. Aurilla Scott, 88, Wooler, Honored by Ladies Aid Members

WOOLER—On Tuesday of last week the Ladies' Aid honored Mrs. Aurilla Scott on the occasion of her eighty-fifth birthday with a tea. Many ladies were present and guests from Belleville were, Mr. and Mrs. G. S. Sharpe and Mrs. Ada Sharpe.

Mr. and Mrs. Willis Sills and Mr. John Martin of East Lake were guests for tea on Friday evening at the home of Mr. Albert Sharpe.

Mrs. N. A. Heath of Stirling was an overnight guest of Mr. and Mrs. Charlie Sharpe on Thursday. On Friday evening Mr. and Mrs. Bill McMasters of Trenton took her to her home.

Mrs. Helen Bentley spent the week end at Twelve Colock Point.

Mr. and Mrs. Fred Masters of Havelock were guests of Mr. and Mrs. A. Masters and Mrs. C. Pelton.

Miss Bertina Green who has been confined at the R. C. Hospital with an attack of typhoid is convalescing nicely at present.

Mr. Charles Calder, Mr. and Mrs. Wm. Calder and Mrs. Gordon McConnell, all of Norwood, were tea hour guests of Mr. and Mrs. Lloyd Bell on Sunday.

Mr. Bill Mallory of Mount Zion called on Mr. and Mrs R. A. Bell on Sunday.

Mr. Norman Bentley of Havelock spent Sunday with his mother and Helen.

Mr. Hugh Curry has been engaged to teach at the public school in Mount Zion after the holidays.

Mrs. Aurilla Scott entertained Mrs. Emilie Oliver, Mrs. Eustatia McCall and Mrs. Teal of Colbourne to tea on Saturday evening.

Mr. and Mrs. Henry McCool and family spent Sunday with Trent River the guests of Mr. and Mrs. Earl VanValkenburg.

Mr. and Mrs. Clarence McMaster spent Sunday in Brighton visiting Mrs. McMaster's aunt who is ill.

Mr. and Mrs. Steve McGrath and Miss Irene Rose of Toronto, with M. O'Halloran of Codrington were callers on Thursday evening of Mr. and Mrs. J. P. McAuley and Theresa.

Mrs. Connell and son were guests of Mr. and Mrs. W. A. McCoil Thursday the week-end.

Mr. and Mrs. Rhubib Haggarty and family were at Presqu'ile Point on Sunday.

Mr. Terrance, after spending holidays at Muskoka, has returned to his home.

Rev. William and Mrs. Dafoe entertained her brother, his wife and family for a few days.

Mr. D. I. Way returned home from Haliburton on Wednesday, where he has been spending a month with his son Curtis.

Mr. and Mrs. Hadley Ireland entertained Mr. and Mrs. Fred Foster and Kenneth, also Mrs. Etta Scott, recently.

Mr. Wesley Dwen spent a recent evening with Theodora Poulter at Baroness Beach.

Mr. Clayton Morgan of Reserton, N.H., called on friends last week.

Mr. and Mrs. Duncan Stewart of Wake, Ont., and Miss McLaren of Renfrew paid a visit to Mr. and Mrs. F. D. Stewart.

Mrs. Kenneth Mapbee is entertaining her sister, Mrs. John Cooper and Marion, also Harold of Trenton for a week or more.

Mr. and Mrs. Cecil Fulford and family of Peterboro and Harry Fulford of Port Hope called on Mr. and Mrs. George Adams recently.

Mr. and Mrs. Burton Lowe motored to Cobalt to spend a day with Mr. and Mrs. Drew.



MAXWELL HOUSE Coffee

BRITISH ARTIST SEES AIRMAN AS EMPIRE'S SYMBOL

Canadian Flier Has Place of Honor in Portrait Painter's Studio — Some Well Known Works

By GLADYS ARNOLD
(Canadian Press Correspondent)

London, Aug. 22 (CP)—Pit. Lt. Robert Niven, D.F.C., a Canadian whose parents live in Calgary, Alta., was the subject for one of the most recent pictures painted by Rosemary Colebrook Patrait artist, Private 6, Beresford, R.A.

"I am only sorry I cannot show it to you," said the artist, as I examined other portraits in his St. John's Wood studio. "You see I gave it to him young wife as a wedding present."

In a Victorian gallery are two more of his pictures—life-size portraits of Princess Margaret Rose and Princess Elizabeth, children of many Canadian homes. The pictures were painted just before the Coronation in 1937.

"The sweetness and simplicity of the Queen cannot be exaggerated," said the artist, "I shall never forget her kindness and patience during the sittings."

One corner of the large, canvas-filled studio was taken up by a picture which had been the adornment of London since its appearance not long ago in the United Artists' Exhibition at the Suffolk Galleries, it is "The Morning Ride" showing two little girls on ponies cantering on either side of a smiling horseman. Behind them Windsor Castle in the background visitors would have easily recognized King George and the little princesses.

Proud of Canada

"I'm a traditionalist," the artist explained, "can't help having the old-fashioned idea that an artist should know how to draw and the public should be allowed an even chance of recognizing the subject he intended portraying.

"That's one of the reasons I painted the Canadian boy. Somehow to me he symbolizes the magnificent effort of the Empire—and I'm an Empire man to the core. I'm so proud of the wonderful things Canada is doing in this war. What a proof that the ties of love are stronger than the power of force."

Probably the finest picture painted by Mr. Beresford was his Academy award, "The Princes' Vigil" painted in 1936. The four sons of George VI keeping Queen Mary the vigil in Westminster Hall during the Lying-in-State of His Majesty. The simple dignity of the scene was indescribably moving to the thousands who saw it while and long many Canadian homes. The pictures were painted just before the Coronation in 1937.

"The sweetness and simplicity of the Queen cannot be exaggerated," said the artist, "I shall never forget her kindness and patience during the sittings."

One corner of the large, canvas-filled studio was taken up by a picture which had been the adornment of London since its appear-

FRENCH LEGION DEMANDS FIGHT

Hardy Scrappers, Some of Many Nations, Would Whack Hitler in England

Somewhere in Southern England, Aug. 22 (CP)—Restless for action again after years of service throughout the world, many hundreds of the French Foreign Legion, the toughest fighters in Europe, have taken up quarters here in part of the camp of 4,000 Free Frenchmen under General de Gaulle.

"As representative of typical French fighting spirit these men were chosen to be the first soldiers of General de Gaulle's army to be put publicly on parade since Paris capitulated.

All the legionnaires who paraded after were helped in the storming of Narvik and were the first troops to enter that port in the Norwegian campaign. Later some of them returned to France and fought in Belgium when Hitler invaded the Low Countries. When France collapsed they escaped to Britain to continue the struggle.

One tall, wiry legionnaire, speaking before muchaire and English-made curtain bun in a canteen told a reporter that the month he spent in England was the longest period he experienced without fighting. This man, who could have stepped from the pages of a Foreign Legion book, had 17 years' service with the legion. He fought in Morocco, Algiers, China, Norway and France. At Narvik his section captured a Nazi swastika flag which now hangs on the commanding officer's desk.

Germans Out

The ranks are smaller than when they arrived. Some of the Frenchmen in the legions asked to be repatriated while men of German nationality have not been accepted for service under General de Gaulle.

In addition to Frenchmen in the ranks there are Poles, Swiss, Greeks, Spaniards, Russians, Armenians and three or four men with British blood.

All of the men with British blood in his veins received the Croix de Guerre with palm for bravery in rescuing his superior officer or in a particularly wounded outside the French lines in Norway. Another man, an Anglo-Swede, fought on the Republican side in the Spanish Civil War.

The men have two grouses—insufficient France wine and lack of a French newspaper.

GUARDING ALLOYS

London, (CP)—Under an order issued by the Minister of Aircraft Production magnesium and magnesium alloys may not be sold, bought or used except under licence.

CHAPLAINS WANTED

Cape Town (CP)—Rev. A. J. Van Wyk, moderator of the Dutch Reformed Church in the Cape Province, has called for ministers of his church prepared to serve as chaplains with the Union Forces anywhere in Africa.

IRISH IN TRAINING

Belfast (CP)—Unemployed men are being trained at several centres in Northern Ireland as skilled workers in machine operation, sheet metal work and electrical crafts in British arms factories.

HAY FEVER POLAREGX

GUARANTEED RELIEF
or
MONEY REFUNDED

Phon 138
for Prompt Delivery

DOLAN
THE DRUGGIST

They'll Do It Every Time By Jimmy Hatlo



HOUSEHOLD USE No. 2

MAKES ONE GALLON OF JAVEL WATER FOR ONLY 15¢

Make your own javel water with Javex—at HALF the usual cost. It's "easy as winking" simply add water. Prepare it all at once or as you need it.

AT YOUR GROCER'S

Javex
DIRT'S WORST ENEMY 15¢

VISIT LOBLAWS

and enjoy a delightful cup of either

PRIDE of ARABIA COFFEE 39¢
Very Fine or Medium Ground
Rich, Mellow and Full-Flavoured
—OR—
LOBLAW'S Red Label TEA
BLACK or MIXED
½-lb. Pkg. 38¢ 1-lb. Pkg. 75¢

LIBBY'S BEEF BROWNED BEANS 2 for 19¢ 14 Fluid Oz. Tin

Remember there is always an economy buying GOOD TEA — you USE LESS and enjoy it more.

TEA & COFFEE BOOTH
IN THE FOOD PRODUCTS BLDG.
CANADIAN NATIONAL EXHIBITION

Join the TREASURE HUNT
NEXT WEDNESDAY
AUGUST 28TH
FOOD PRODUCTS DAY
Prizes of Valuable War Savings Certificates Given Away.

LACO MAZDA LAMPS
INSIDE FROSTED, 25, 40, 60, 100 watt ..... each 20¢
DAYLIGHTED, 25 Watt ..... each 30¢
CLEAR SHAPE, Frosted or Colored, 25 watt ..... each 25¢

NANDY Ammonia Powder 2 Pkgs. 9¢
GLASS or METAL CLEANER WET-ME-WET Tin 23¢
The Genuine Dissolving Cleaner
S.O.S CLEANER 2 Tins 13¢
A Reliable Scratch Filler
PARIS PATE Tins 13¢

COTTAGE Sweet BREAD
SLICED or UNSLICED Brown or White 24-oz. Loaf 2 FOR 15¢

McLaren's Delectable Jelly Powders 2 Pkgs. 9¢
Assorted Flavours
FORCE WHEAT FLAKES Reg. 10¢ Pkg. 10¢
INSTANT POSTUM 10-oz. Tin 15¢
CORNELL'S BAKING POWDER 16-oz. Tin 19¢
CLARK'S BOILED DINNER 16-oz. Tin 19¢
CORNED BEEF 12-oz. Tin 19¢
CORN SYRUP 2-lb. Tin 19¢

P & G SOAP 3 for 11¢
Mail 4 P & G Wrappers and 25c to Procter & Gamble, Hamilton, Ont., for a Rogers AA Silver Plate (75c Value) CAKE KNIFE.

ROSE BRAND SWEET MUSTARD PICKLES 24¢ 12-oz. Jar

The One and Only H.P. SAUCE 8½-oz. Bottle 29¢

JUNKET RENNET MIX For Making Ice Cream Flavours 2 Pkgs. 19¢

HEINZ VINEGAR Malt, Cider or White 160-grain 14¢ Pint 24¢

GILLETT'S LYE EATS DIRT 25¢

Enter the OXYDOL JINGLE CONTEST. WIN CASH OR FREE HASH CAR — 30 Daily Contests
OXYDOL 2 Large Packages 23¢

VI-TONE 24¢

Special — Sovereign Brand Fancy Rich Red SOCKEYE SALMON Tin 19¢
Quick Cooking or Regular QUAKER OATS 21¢
Special—Harry Horne's Double Cream Assorted CUSTARD Powder 23¢
Super Brand Lemon Peel QUEEN OLIVES 24¢
Special — Tiger Brand TOMATO CATSUP 9¢

Special — McCormick's DATE COOKIES 16¢
A Delicious HOME-MADE Type of Cookie, made up of an Oatmeal Biscuit With a Delightful Filling of Dates. . . . Packed in 24 BISCUITS to the POUND makes this a Cookie of extra value.

Welch's GRAPE JUICE 27¢
Delicious Colonial Style PORK & BEANS 10¢
Eddy's Coloured SERVIETTES 2 for 19¢
Special — Dunsar's PURE LARD 8¢
Pure Beef LUNCH ROLL 24¢
Strawberry JAM 23¢

California Valencia — Size 344 JUICE ORANGES 21¢ One Dozen in cellophane bag
California Large Juicy LEMONS doz. 29¢ Size 300's
Select Quality Golden Ripe BANANAS 2 lbs. 17¢
Ontario Grown Duchess Cooking APPLES 3 lbs. 14¢
Ontario Grown No. 1 Large Cooking ONIONS 3 lbs. 7¢
California Malaga RED GRAPES 2 lbs. 19¢
Crisp Ontario Grown Celery Hearts 2 Bunches 15¢

New Season's SPRING LAMB
SPECIAL — FRESH, MEATY LEGS 30¢
Special—Thick LOINS Flank on 28¢ Special—Shoulder Fronts 18¢
COUNTRYSIDE BRAND SAUSAGE 2 lb. 29¢
TASTY SMOKED SKINLESS WIENERS lb. 20¢
JELLIED OX TONGUE, Sliced lb. 45¢

SPECIAL — PRIME BEEF BONELESS RIB 32¢
SPECIAL — PRIME BEEF BONELESS POT 16¢
ROAST SPECIAL — PRIME BEEF BONELESS ROUND Steak Roast 27¢
SPECIAL — CHOICE FRESH BOILING FOWL 20¢

We Reserve the Right to Limit Quantities of all Merchandise in Weekly Family Requirements.

PRICES in This Advertisement Effective Until Saturday Night, August 24th, 1940.

LOBLAW GROCETERIAS CO. LIMITED
HEAD OFFICE, TORONTO

PERSONALS

Judge and Mrs. Dundas are holidaying at Wagwosh Lodge, Lake Nosbonsing, Monteith.

Mr. Andrew McMahon, New York City and Mr. William Dickey also of New York City, visiting Mr. and Mrs. James A. Guthrie, Colborne St.

Mr. and Mrs. W. A. Fry, the former, agent for Royal Protective Life Insurance Co., who celebrated the 40th Convention of that company at Boston by a cruise on the Hudson, Mr. and Mrs. Fry will motor to Peel.

Mr. and Mrs. W. C. Adams of Toronto, formerly of Belleville, are spending a short time in town, the guests of her sister, Mrs. G. A. Pinkston, Victoria Avenue.

Miss Barbara Fleury is the guest of Miss Betty Daly in Peterborough.

Mrs. Donald Ivey and daughters, Donna and Sonya of Toronto, are the guests of her sister, Mrs. G. A. Pinkston, Victoria Avenue.

Miss Margaret Taylor, Pinnacle Street, is spending two weeks in Arnprior the guest of relatives.

Mrs. A. E. MacColl, a member of the Architectural Conservancy of Ontario, assisted in the unveiling ceremonies of Barnum House near Cobourg yesterday when this historic house was officially opened by Lieutenant-Governor Albert Matthews and Mrs. Matthews. Others from Belleville present at the interesting ceremonies were Mr. and Mrs. O'Flynn, Mr. and Mrs. W. C. Mikel, Mr. and Mrs. J. W. Kennedy, Mr. and Mrs. A. R. Cameron, Miss Dorothy Mikel, Mrs. Hall, Mrs. J. C. Calloway, Miss Wilhelmina Mikel, Mrs. Reynolds, Mrs. Florence Moon, Mr. and Mrs. R. D. Henderson and children, Miss Joy Nichols, Miss M. J. Roger, and Mrs. J. W. Howard. The Lieutenant-Governor's aide-de-camp for the occasion was Col. Mackenzie Waters, formerly of Belleville, one of the originators of the Association.

WEDDINGS

RANSON—DONALDSON

A very quiet wedding was solemnized at St. Andrew's Presbyterian church manse on Wednesday, August 21, when Phoebe Arnea, daughter of Mr. and Mrs. Donaldson, Dundas St. 138 Foster Ave., Belleville, became the bride of Charles Henry, son of Mr. and Mrs. Ransom Ransom, Dundas St. 139 Foster Ave., Belleville. The bride was given in marriage by her father and was attended by Miss Dorothy Donaldson, sister of the bride, who wore a floor length gown of Wedgewood blue crepe with white accessories and a corsage of Talisman roses.

Mrs. Walter Warden attended the bride wearing a gown of chartreuse green crepe with black accessories and wearing a corsage of Sunset roses.

Mr. Walter Warden attended the groom.

After the ceremony the bridal party motored to Pithurst Manse, Trenton.

Mr. and Mrs. Ransom will reside at 397 John Street, Bellefonte, Ontario.

TAYLOR—GRAY

Smith's Falls, Aug. 22—(the manse of Wesley-Willis United church) here was Saturday afternoon the scene of a quiet wedding ceremony when Rev. J. J. McB. Miller united in marriage Anna Elizabeth Gray, daughter of Mr. and Mrs. John J. Gray, Smith's Falls, and Orson Walter Taylor, Mt. Mel., son of Mr. Walter Taylor, Smith's Falls. The young couple were supported by Miss Helen Gray, nurse-in-training, Ottawa Civic Hospital, sister of the bride, and Mr. Marshall, of Charles Hart, Smith's Falls, as best man.

The bride was gowned in a dress of navy blue crepe with accessories and corsage of red roses and navy Gray was gowned in a rose crepe dress with white accessories and matching hat and wore bouquet of gladioli and forget-me-nots.

Following the ceremony, Mr. and Mrs. Taylor left on a wedding trip to Montreal and other points. On their return they will take up their residence in Smith's Falls.

BRYANT—ELLIOTT

The marriage took place quietly at the home of Rev. and Mrs. Byrant, minister, yesterday afternoon at four o'clock, of Louise Gertrude, daughter of Mr. and Mrs. G. W. Elliott and Ross Wellington Bryant, son of Mr. and Mrs. J. H. Bryant. The ceremony was performed by Rev. L. S. Wright, 193 Dundas St.

The bride, who was given in marriage by her father, wore a navy ensemble with corsage of Sweetheart roses. She was attended by her sister, Miss Willa Elliott, wearing blue and white with matching accessories. Mr. Albert Elliott, brother of the bride was groomsman.

A reception was held at Dickens Inn, Bridge Street, which Mr. and Mrs. Bryant left on a wedding trip and upon their return will reside in Belleville.

Re-Opens House Built in 1817

Cobourg, Aug. 22. — Barnum House, one of the finest houses of the Georgian type in North America was officially opened yesterday by Lieutenant-Governor Albert Matthews.

The 128-year-old structure, six miles east of here, was restored by its original state by the Architectural Conservancy of Ontario.

"It is fortunate that this fine old house has passed into the hands of the Architectural Conservancy", said Lieutenant-Governor Matthews "otherwise we might see a big electric sign outside".

The organization which aided in the reconstruction of Barnum House were the Canadian Handicraft Guild, Province of Ontario Council of Arts and the Canadian Handicraft Guild, Province of Ontario Council of Arts and the Canadian Society of Landscape Architects. Officials of these various organizations said they intended making it a "mecca of architectural interest," as well as a centre where visitors could find out how to care for their best.

Architectural Conservancy officials said they intended working on other old houses which they consider worth preserving. Two years ago they restored St. Andrew's Church at Niagara-on-the-Lake.

Barnum House was completed by Colonel Barnum in 1817. Hundreds of visitors from various parts of the Province attended the restoration ceremonies.



The success of the hot dogs is FRENCH'S PREPARED MUSTARD. No picnic is complete without it. Smooth, appetizing tang and distinctive flavour to give a "lift" to the meals

AUGUST FUR SALE



French Seal Coats
$89.50

French Seal is one of the furs which is becoming increasingly difficult to obtain, for very obvious reasons. Woodley's has always specialized in French Seal Coats at the finer qualities and our coats at $89.50 are one of the best to be had in this price range. We suggest immediate choice at the present price. Swaggers and Princess models in dark shades.

BUDGET PLAN.
FREE STORAGE.

REPAIRS
RESTYLING
CLEANING

WOODLEY FURRIERS
371 FRONT STREET
86th. YEAR IN BELLEVILLE

GOOD MANNERS

MRS. CORNELIUS BEECHMAN

1—Answer your hostess' invitation at once. Don't leave her in doubt. She may wish to make other plans if you can't come.

2—Arrive when and are expected to arrive.

3—Be as well-groomed as you possibly can be when you arrive. The first impression is important. When you (or a maid) open your traveling bag be neat and have the dishes of your clothes and travelling accessories. They may need pressing. Do not use your hostess' property.

4—Bring sufficient clothes. Try not to bring too many. And try especially hard to bring the right clothes. (We hope you received, in her invitation, give you helpful hints about this.)

5—Bring all necessary equipment for any sport in which you plan to indulge. Don't borrow or order the best of everything.

6—Be prepared to be amiable, be amiable! Be eagerly ready to fall in with your hostess' plans, even if you don't particularly enjoy some of the plans that she has made. If your hostess asks you what you'd like to do, help her out by making some suggestions.

8—Be responsive. The success of a visit depends largely on the part the guest as on the hostess. It's the guest's responsibility to do his or her best to be entertaining, to make things easy for the hostess, to be pleasant to other guests.

9—Be alert to find out the customary routine of the household. A convenience about serving breakfast (whether they prefer to send a tray to a guest's room or have breakfast served in the dining room), the hours of meals, the usual hour for going to bed. Don't hesitate to suggest when you wish to go to bed . . . your hosts will probably urge you to do this especially on the evening of your departure.

10—Don't expert to be "entertained" every minute of your visit. Be prepared to find time to spend some time to herself.

11—Don't have "food notions".

12—Be "neat and tidy". Keep your room in order. Keep your bath-room or your part of the family bathroom in perfect order for the convenience of the hostess' property. Don't use the family or guest towels for your shoes or your cosmetics. Don't throw cigarette stubs carelessly, to burn holes in the linen, and don't leave them smoldering in ash-trays or dishes. Use a damp glass on the furniture, to leave a ring. Don't keep clashing cream on the bed sheets . . . tissues are made for this. Don't monopolize the telephones, either with outgoing or incoming calls. And if you have to make a long-distance call indeed insist on paying the charges.

14—Be well-groomed, immaculate. And, no matter how simply your hostess is well and appropriately dressed. Don't loll around in negligees or pajamas . . . you may think you're "cute", but your hostess will not be proud of his doubtless unfavorable impression.

15—Leave when you are supposed to leave. Even if your hostess urges you to extend your visit, don't prolong it. Be sure you have to send to careless guests the belongings they have left behind.

17.—Write an appreciative and spirited bread-and-butter letter, and write it promptly.

Advice to the Lovelorn

By BEATRICE FAIRFAX

Love Works More Miracles Than Beauty Parlors

Being in love is Nature's great miracle worker. It has a way of beautifying one's appearance to a greater degree than all the tricks of the beauty parlor.

Who hasn't noticed the transformation of the homely girl into a radiant creature by the simple act of falling in love? Her eyes shine, her mouth develops a Cupid's bow, her skin is flawless and all because she has fallen in love.

This Case No. 1 Emily, had been so busy ever since she graduated from high school and business college, where she was turned out an expert stenographer, that she hardly ever stopped to think about her appearance. And Sally "bachmakings" of a mighty good looking girl, well-groomed, dainty. She was one of those persons who wouldn't have looked untidy unless she was tubbed, scrubbed, brushed and well-dressed. But she was a patron of the beauty parlor felt she hadn't time.

Then one day Sally was jolted off her peaceful trolley-wire, by the appearance on the floor of her older sister's children called her Auntie". Gosh, she'd never thought of herself as an Auntie before. But with the change in her status she felt like an Auntie all of a heap. Where was she when it first? What was she doing with her life? Was her destiny ever going to be anything more interesting than being an Auntie to her sister's children?

With that same deliberation with which she had always brought her symphony season tickets the first day they were put on sale, Sally set out to look about her. Her scrutiny sometimes numbered two or three "Willin' Barkins" to whom she might have given a tumble in the past. Actually she acquired interested in what he said. She accepted invitations for motor rides, movies, shore dinners, and finally found herself in love. No Auntie, she.

The effect of love on Sally was miraculous. She became lovely to look at. Everyone in the big sky-scraper office building noticed it, even the elevator man, the character who runs the lunch wagon at the revolving doors of her apartment house.

Curiously enough, Sally didn't speed up her trips to the beauty parlor. Apparently it wasn't necessary. She didn't add any more frequent visits to her hair, nor a brighter hue to her lipstick or fingernails. (Shh! never gone in for slaughter.) Instead Sally had found her man and love had discovered Sally, and together they created the most lovely woman. And all because the girl "Auntie" had learned her limit being human, natural and feeling she hadn't any more time to lose.

Salads, Cocktails Of Ginger Ale

GINGER ALE is one of the faithful Summer standbys. Many of us however, don't make enough use of its sparkling goodness and its appetizing flavor.

One of the best drinks ever can be made by combining sweet apricot nectar with tangy ginger ale. Add 2 12 oz. bottles of apricot nectar to 1-48 cup lemon juice and a cup of orange juice. Stir well and add a quart of ginger ale just before serving. Makes 2 quarts. Decorate each serving with a maraschino cherry, and await compliments.

Cool Fizzes

Pineapple Fizz will delight the hostess who wants to serve that elusive "something different." Place in a shaker 1 1-2 cups unsweetened pineapple juice, 2 tablespoons lemon juice, one egg white, 2 drops Worcestershire sauce and crushed ice, beating artificially and thoroughly shaking. Add 2 12-oz. bottles ginger ale or dry ginger ale and serve in tall thin glasses. If summer hostesses are "allergic" as a way of facing a glass of lemon-ade, even if it is healthful and refreshing, try ultraving up this delightful drink. Mix several envelopes boil together 2 cups sugar and 3 cups water for 5 minutes. Cool. Add juice of 3 lemons and 3 limes and 1 cup orange juice.

Frozen Fruit Cocktail is a swell refresher. Add 1-4 cup powdered sugar to 1-2 cup canned pineapple, 2 cups orange pulp, 3-4 cup grapefruit pulp, and stir gently until sugar is dissolved. Add one cup ginger ale. Set into freezing tray of automatic refrigerator. Ginger Ale Fruit Salad is made this way: Soak 1 tablespoon gelatine in 1-4 cup cold water for five minutes and dissolve in 1-2 cup boiling water. Add 1-4 cup lemon juice, 2 tablespoons sugar and one cup ginger ale. Cut in halves one cup grapes and remove seeds. Cut one banana, slice and chop one apple. Separate 2 oranges into sections and remove membrane. When ginger ale mixture begins to thicken, fold in fruit and 1-2 cup chopped nut meats. Turn into molds and chill. Serve on crisp lettuce with fruit salad dressing.

FASHION FLASHES

TREAT YOURSELF to a new dinner dress. Blue is in two shades of rust red, the bodice lighter than the skirt. Shirred gold nail heads stud the belt and hip pockets of crepe frock.

SOON ENOUGH for hats will be sitting atop the prettiest heads. A recently shown model is of sheared beaver made to ride high on the head in front and deep down in back and at the sides. On the sides are clipped gilt gypsy earrings.

PLANS ARE ADVANCED for a gala autumn season of social and portant social events. For smart afternoons one designer is showing a deep blue crepe frock with the flared skirt plain, the jacket with short sleeves, straight lines and elaborately shirred peplum pockets. Sheers with an enormous silver fox muff.

EVERY GAL wants a fur jacket. Easy and pretty is a new model in Persian lamb with a flat collar that revers that roll into capacious pockets.

A GOOD WAY to keep from too much smoking is to carry one or two more small cigarettes than that hold no more than four cigarettes. We saw one that was fitted into a box of black suspe with a gilt metal frame. The case matched the bag.



GOING TO THE "EXHIBITION"?

You will be wanting a new Fall hat if you are going to the "Exhibition." Woodley's carries one of the largest selections of smart hats to be found in any small city in Ontario. Come in and see them.

Woodley's
372 Front Street

Guide Camp at Consecon Lake Is Outstanding Success

Camp Hillcrest at Consecon Lake for the past three weeks, has resembled with laughter and song as the voices of Belleville Girl Guides were heard at work and at play. Over one hundred Guides and Brownies had the privilege of attending camp this year and have returned to their city, tanned and rested, with their eyes shining with the remembrance of camp life.

Companies Two and Three, including 67 Guides, opened first camp that he said. Both accepted invitations for motor rides, movies, shore dinners, and finally found herself in love. No Auntie, she.

The effect of love on Sally was miraculous. She became lovely to look at. Everyone in the big sky-scraper office building noticed it, even the elevator man, the character who runs the lunch wagon at the revolving doors of her apartment house.

Curiously enough, Sally didn't speed up her trips to the beauty parlor. Apparently it wasn't necessary. She didn't add any more frequent visits to her hair, nor a brighter hue to her lipstick or fingernails. (Shh! never gone in for slaughter.) Instead Sally had found her man and love had discovered Sally, and together they created the most lovely woman. And all because the girl "Auntie" had learned her limit being human, natural and feeling she hadn't any more time to lose

STORY OF MALTA TOLD KIWANIANS

History of Fascinating Island Now Held by British Recounted by Neil Bisonnette.

The congratulations of the members of the Kiwanis Club were extended to general chairman, Jack Trudeau, chairman of games, Frank Domenico, and other officials in the efficient handling of the successful Carnival at the weekly luncheon of the Kiwanis Club on Tuesday at the Country Club. The chairmen in turn thanked the members for their loyal cooperation in making the event so successful and especially thanked the Municipal Band and the Kiwanis ladies for their co-operation. Frank Domenico in his address personally thanked Rol Willing for the use of the band at the time the member gave to the Carnival. President Bill Anderson, who presided, added his word of praise and congratulated the whole club on the wonderful effort. The happiness of the members was fully realized when Mr. Silver, chairman of finance, stated that nearly $1,000 would be raised with which the war work projects of the club could be carried to a successful conclusion.

Delightful Piano Solo

In the absence of Leo B. Riggs, enjoying a well-earned holiday, Jimmy Carroll rendered a delightful piano and delighted with a piano solo as well as accompanying the community singing which was in charge of Fred Stevenson. Reg Anderson collected the fines. A number of the members paid fines for their part of the Carnival and a real enjoyable luncheon was held. Jack McVeigh, who introduced the speaker, was greeted with a peculiar piece of music but the speaker told the assembly he was not as good a dancer as they thought him to be. Neil Bisonnette, a member of the 'Lions' Club of Stratford, and who vacations in this district each year, and incidentally, who assisted with great vigor in the Carnival, gave a most interesting talk on Malta, which he stated, "next to England was the most interesting place on earth." The speaker stated that we should not be alarmed about this fight or fearful of the result for Britain as other periods of her history had faced the same situation and came out victorious. Mr. Bisonnette explained the crusades, which were organized to capture sacred ground from the Islams because it was contrary to what they believed. He traced the founding of the Order of the Temple in 1118 through to the Order of St. John, which captured Cyprus in 1307 and Malta in 1310.

Eight Different Languages

"The Island of Rhodes was held from 1310 to 1522 and it was wonderful to note that eight different languages were spoken in this order and yet it held together for so many years," said the speaker. Practically all the time these Knights were fighting and always fighting a losing battle but yet they continued for nearly 200 years. In fact there is no use denying the British took a terrible licking but they prevented a world change by that licking and they have time and men to fight again to give Hitler the licking that is surely coming to him. The 1530 Malta was acquired by the Knights of Malta, held until 1798, but in 1814 the British captured the island and it has remained British since that time. Mr. Bisonnette stated there was a normal population of 265,000 and that in the underground there was a wheat supply sufficient to last for three years. The island also provided an anchorage for the navy, especially the submarines and the Air arm fleet. In conclusion the speaker asked the members to search the library and read about this fascinating island which has had such a varied history.

The Kiwanis of the club was expressed by Frank Polwell.

Take home the handy carton



6th SIDNEY

Sixth Sidney—Mr. and Mrs. Earl Chapman and Mabel called on friends at Mount Olivet on Sunday.

Mrs. H. W. Rose, Mrs. William Moon, Mrs. Kenneth Paul and Mrs. J. A. Lott attended a W.A. gathering at the Redmerville Church on Wednesday. Mrs. Lott addressed the gathering.

Rhea Rose returned home from visiting friends in Foxboro.

Mr. and Mrs. William Moon and Mr. and Mrs. Frank Moon spent a day in Peterboro last week.

Quite a few people from here spent Sunday at Presqu'ile Point.

Mr. and Mrs. Orloff Pearson and children spent Sunday with Mr. and Mrs. R. Demille, Halleyay.

TWEED

Deputy Registrars Of Tweed Village Donate Their Services

Tweed — The National Registration of all persons of sixteen years and older residing in Tweed, was begun on Saturday, August 19th. Mr. G. D. Wiggins, associate registrar, accompanied by Mr. H. Stokes, M.P., for Hastings South, resided in Belleville, and the deputy registrars and the voluntary assistant deputy-registrars at the Council Chamber, Wed. Friday night to explain their duties and any matters with which they were not familiar.

Registration in Tweed is carried on in the three polling subdivisions, Poll Nos. 1 in the Township Hall with Mr. S. H. Connor and Miss Bessie Gordon as deputy registrars; Poll No. 2 in the Council Chambers, deputy registrars, Mr. T. E. Moffitt and Miss Mary McGuire; Poll No. 3, The Veterans' Hall, deputy registrars, Mr. T. J. Lalnan and Mrs. Wilfred LeSage.

The deputy registrars are paid a formula of three cents per cent to the country. A provision has been made by the statute to pay each deputy registrar an allowance of $3.00 per day and a maximum grant of $54.00 in the village of Tweed. These men and women are giving their services as their patriotic gesture, Mr. George H. Stokes, in particular, is a resident of Tweed, which is his home town, for this expression of its loyalty to Canada at this time.

No difficulty has been experienced in securing the help of voluntary assistant deputy registrars to register the right of nine hundred residents of Tweed. No provision by law has been made for any allowance for these assistants but none of them has asked for payment of services, being only too glad to serve their country in this manner.

These volunteers are: Miss Marjorie Frost, Miss Mabel Potter, Miss A. M. Rayburn, Miss Ruth Foster, Mrs. W. A. Stewart, Miss Amy Newton, Mrs. C. R. Porrit, Mr. Roy Gibson, Mrs. W. J. Beatty, Mrs. H. Wagar, Mr. D. H. Morrison, Mr. F. W. Clark, Mr. Lee Morrison, Mr. Frank Klohn, Mr. L. Marriott, Miss Marion Varty, Mrs. F. Mc. Mrs. Mrs. Dorothy Quinn, Miss Margaret Trudeau, Mrs. Joseph LeSage.

Rawdon

RAWDON.—Miss Helen Ryan enjoyed a trip to Kingston on Thursday.

Master Allan Heagle, Wellman's, spent last week with Mr. and Mrs. Ernest White.

Mrs. Israel Clancy attended the morning service at Mount Pleasant and spent the day with friends.

Mr. and Mrs. Don Hobbert and baby of Moira visited Mr. and Mrs. Merle Spencer on Sunday.

Miss Jean Remington of Dorland spent a few days last week with her sister, Mrs. Harold Johnson.

Master Wayne Shaw, Ivanhoe, visited his grandparents, Mr. and Mrs. Roy Thrasher last week.

Mrs. Gertie Caverly, Marmora, is spending some time with her sister, Mrs. Mary Hay who is seriously ill.

Mrs. Norman Allan and daughters Shirley and Joan of Kenmore, N.Y. visited the Sharp families on Wednesday at Mount Pleasant.

Several Mount Pleasant folk visited Margaret Lillian Brooks and her mother, Mrs. Harry Brooks, in the Belleville Hospital on Sunday.

The National Registration was carried on at the Allan school with Mrs. Kenneth Weaver and Mr. Ernest White in charge of the work.

Miss Isobel Turner, Belleville, Mr. and Mrs. Allan Bailey, Mount Pleasant, are holidaying this week with Mr. and Mrs. Garnet Bailey at Camp Calumet on Roseburg Lake in Haliburton County.

Mr. and Mrs. John Ryan and family, fourth concession of Rawdon, Mr. and Mrs. Dan Prevested and daughters, Patricia and Teresa, spent Wednesday in Brighton at the home of their sister, Mrs. Ralph Sullivan and Mr. Sullivan.

Mrs. Roy Welbourne who has been ill for several weeks is greatly improved in health.

Miss Ila Nesbitt, Toronto, is visiting relatives at Wellman's.

Mrs. George Stone and children, Foxboro, spent a couple of days this week with her mother, Mrs. E. White.

On Sunday morning at Mount Pleasant, Mr. and Mrs. Holmes assisted at the piano. A quartet composed of Mrs. Cecil Potts, Mrs. Ed McKeown, Messrs. Don Campbell and Bert Allan sang "Tea are drifting".

Mr. and Mrs. Will Harris, Brighton, spent Sunday with Mr. and Mrs. Irvin Fell, John and Gordon Bell returning home after a two weeks' holiday.

Mrs. M. Dunham, Healy Falls, Mr. and Mrs. Norman Humison of Lorain, O., spent a day last week with Mr. and Mrs. Elwood Johnson.

Mr. and Mrs. Chalard Reid and family visited Mrs. John Reid and Mr. and Mrs. Allan Reid on Sunday.

Marguerite and Kenneth Stone of Foxboro are holidaying with their grandparents.

Lieut. and Mrs. Clifford Holmes, Picton, Mr. and Mrs. Kenneth Holmes and Joan of Eldorado, attended the morning service and spent the day with Mr. and Mrs. John Holmes.

Mr. and Mrs. Dan Purcell, Patricia and Teresa of Coniston are holidaying with Mr. and Mrs. John Ryan this week.

Burrs

Burrs — Among those who visited Belleville on Saturday were Mr. and Mrs. G. L. McHenry, Master Bobby Hicks, Mrs. Frank Gerthelout, Mr. and Mrs. Harry Spencer, Mr. George Fox, Mr. and Mrs. Murney Parks.

Mrs. George Fox called on Mrs. Ira Spencer on Friday.

Mr. and Mrs. Will Peck and Mr. and Mrs. Arnold Lough of Marmora visited their nephew Mr. P. Lough and Mrs. Lough on Sunday.

Mr. and Mrs. Harold Regensburg had dinner on Saturday with their sister Mrs. Clifford Hough and Mr. Hough. In the afternoon they left for their home in Roseburg Mrs. Regenburg's brothers, Messrs. Johnson and Eight Orsa, accompanied them home for a few days' visit.

Mr. and Mrs. Kenneth Vancott, Mr. and Mrs. Eric Edwards spent Sunday with Mr. and Mrs. Tom Morden.

Miss Reida Carter with a number of her girl friends are camping this week at Cali Park.

Mr. and Mrs. Blake Harmer, of Belleville, spent Sunday with Mr. and Mrs. Harmer brother, Mr. Ewart Harmer and Mrs. Harmer.

Callers at the home of Mr. and Mrs. Bride Hough on Sunday were Mr. and Mrs. Osmond Crumb, Messrs. Alf and Ted May, Mr. and Mrs. Ernest Carley, Dorothy and Clarence.

Mr. and Mrs. Will Adams were guests on Sunday with Mr. and Mrs. Frank Osterhout on Sunday.

Mrs. Eric Edwards called on Mrs. Clifford Hough Sunday afternoon.

Howard Fox, accompanied by his mother, Mrs. Wesley Fox and Irene motored to the Outlet, near Lansdowne, where they attended Camp Meeting.

Howard returned home, Mrs. Fox and Irene are remaining for two weeks.

Mr. and Mrs. Sammy Clarke and Doris spent Saturday evening at Wallington.

Mrs. Leon Caughey shipped a fine load of hogs at Wellington on Monday.

Messrs. Thomas Vancott and Percy Hancock were at Belleville on Saturday afternoon.

Mrs. Bride Hough, Mr. Clifford Hough and Mr. Osmond Crumb motored with Mr. and Mrs. Ernest Carley.

Mr. and Mrs. Sammy Clarke and Doris spent Sunday with her parents, Mr. and Mrs. Harold Bovay.

Mountain View

MOUNTAIN VIEW. — Mr. and Mrs. Clarence Sprague and family called on Mr. and Mrs. Howard Wallbridge of Massasaga on Tuesday evening.

Mrs. Warren Chase spent Tuesday evening with Mrs. George Neal and family.

Mr. and Mrs. Stanley Barber, Willet and Bobby left on Wednesday for Nova Scotia.

Miss Lillian Sprague attended the White Shrine picnic on Wednesday at Picnic Point, Consecon.

Quite a number attended the funeral of the late Mr. John Walker at Massasaga on Thursday.

On Thursday evening an ice cream social was held at the church. Proceeds were for war emergency fund. Tickets were sold on a quilt, Mrs. William Burkitt being the lucky winner.

Mrs. Warren Chase called on Mrs. Ross Snider and baby, also Mrs. Ross Snider and daughter.

Several of the young people attended the dance at Prespu'ile Point on Friday evening.

Mr. and Mrs. Stewart McPherson of Ottawa were Friday evening visitors of Mr. and Mrs. William Burkitt and family.

Mr. Douglas Minaker, Mr. and Mrs. George Bilkey and Freddie, Mr. and Mrs. Ken Massey, spent Sunday afternoon at Mr. Everett Shaker's.

Mr. H. J. Parliament spent Sunday with Mr. and Mrs. Clarke Spring.

Mr. and Mrs. Frank Tucker and friends were Sunday callers of Mr. and Mrs. Ross Snider and Mrs. W. Bristol.

Miss Madelina McKittrick, Bluff's Island, spent Sunday with her parents, Mr. and Mrs. B. McKittrick and family.

Mr. and Mrs. Clarence Sprague and family motored to Napanee and across the ferry to Glenora on Sunday.



THE TEA THAT IS always FULL-FLAVOURED

LIPTON'S SMALL LEAF TEA

LESS THAN ½ PRICE!

2 Genuine TUDOR PLATE TEASPOONS For only 25¢ and 3 QUAKER WHEAT Certificates

QUAKER PUFFED WHEAT AND PUFFED RICE

9 OUT OF 10 OF OUR CUSTOMERS BUY Freshly Ground A&P COFFEE

FRESHLY ROASTED BOKAR GROUND TO ORDER COFFEE RED COFFEE SERVICE

Try BOKAR 1 LB. BAG 37¢

8 O'CLOCK 1 LB. BAG 35¢ RED CIRCLE 1 LB. BAG 31¢

SOUPS	CLARET, ASSORTED	Tin 6¢
SALMON	PINK	½ Tin 14¢
PEARS	KEIFFER	2 ½-tin Tins 17¢
CORN FLAKES	KELLOGG'S	2 8-oz. Pkgs. 13¢
PEAS	IONA NEW PACK SIEVE 3	20-oz. Tins 25¢
LARD	SUNNYFIELD	lb. 8¢
OLD CHEESE		lb. 23¢
MILD CHEESE		lb. 17¢
CHATEAU CHEESE		5-oz. Tin 55¢
FANCY FREE	Sliced	2 Pkgs. 15¢
PORK	NEW CANNED	Tin 29¢
SOAP	WOODBURY'S FACIAL	2 Cakes 15¢
SOAP	JERGENS CARBOLIC	3 Cakes 14¢
RAISINS	PULP	lb. 10¢
MUFFETS	SCAKER	2 Pkgs. 17¢
EVAP. MILK	A & P	2 Tins 7¢
CLAMS		2 Tins 21¢
RYE BREAD	A&P PLAIN	16-oz. Loaf 8¢
PORK & BEANS	AYLMER	3 16-oz. Tins 23¢
SPAGHETTI	CATELLI	16-oz. Tin 11¢
BLACK TEA	SPECIAL BLEND	¼-lb. Bag 24¢ ½-lb. Bag 47¢
SHORTENING	WHITE CLOVER	2 lbs. 23¢
MAYONNAISE	ARC BRAND	16-oz. Jar 13¢ 32-oz. Jar 21¢
TUNAFISH FLAKES	WHITE MEAT	½ Tin 13¢
CRISCO		½ Tin 18¢ 1 Lb. Tin 47¢
TOMATOES	IONA	2½-oz. Tin 10¢

A&P BREAD
SLICED OR UNSLICED
ANN PAGE WHITE OR 100% CRACKED WHEAT
2 16-oz. Loaves 15¢

BLENDIES OGILVIES 2 Pkgs. 19¢
ROYAL HOUSEHOLD FLOUR ¼-lb. Bag 27¢ 24-lb. Bag 87¢

REDEEM OGILVIE COUPONS FOR FREE WAR SAVING STAMPS

A & P HIGH QUALITY GUARANTEED MEATS

Back Bacon	Peameal	By The Piece lb. 25¢
Pork Shoulders	Smoked Boneless	lb. 23¢
STEAKS	Sirloin, Wing, Cube or Porterhouse	lb. 29¢
ROASTS	Sirloin, Wing, Face Rump or Porterhouse	lb. 25¢
Boneless Round	STEAK OR ROAST	lb. 25¢
Blade Roast		lb. 17¢
Short Rib	Roast	lb. 18¢
Veal Roast	Shoulder	lb. 16¢
Cooked Ham	Slices	lb. 45¢
Spare Ribs	Choice	lb. 9¢

GENUINE SPRING LAMB
Legs lb. 27¢
Loins lb. 25¢
Fronts lb. 17¢

PRICES IN EFFECT UNTIL AUG. 24.

Canada's Finest Lobster Comes in Sanitary Cans

Buy a can of LOBSTER

AID CANADA'S FISHING INDUSTRY — BUY CANADA BRAND

LOBSTER GOVT. INSPECTED 25¢

Northern TISSUE 3 rolls 25¢

FRESH FRUITS and VEGETABLES

BANANAS	GOLDEN RIPE	3 lbs. 23¢
ORANGES	VALENCIA	doz. 29¢
GRAPES	CALIFORNIA RED SWEET	2 lbs. 17¢
APPLES	Native Grown Duchess	Domestic 5-qt. Grade Basket 29¢
ONIONS	NO. 1 ONTARIO	Yellow Cooking 10-lb. Bag 25¢
LEMONS		DOZEN 29¢

PURE JAM	R. D. SMITH'S	16-oz. Jar 23¢
CLEANSER	BARRETT'S OLD DUTCH	3 Tins 14¢
LUNCHEON LOAF	SWIFT'S	12-oz. Tin 25¢
PEANUT BUTTER	AYLMER SWEET MIXED	24-oz. Jar 21¢
PICKLES	AYLMER SWEET MIXED	12-oz. Jar 17¢
CHICKEN	AYLMER	½ Tin 23¢
TOASTED WHEAT	SUNNYFIELD	8-oz. Pkg. 7¢
TOMATO JUICE	BRIGHT'S	2 24-oz. Tins 17¢
INFANT FOODS	AYLMER	2 Tins 7¢
MAC. & SPAG.	CATELLI	2 Tins 17¢
GINGER ALE	YUKON CLUB CONTENTS	3 10-oz. Tins 25¢
JUICE	PINEAPPLE	12-oz. Tin 11¢ 24-oz. Tin 15¢

CORN	A & P Choice	No. 2 Tin 8¢
CORNED BEEF		Tin 15¢
SHRIMP	Fancy	2 ½-oz. Tins 29¢

LYON'S TEA BLACK
BLUE LABEL ½-lb. Pkg. 39¢
YELLOW LABEL ½-lb. Pkg. 34¢

Christie's Premium SODAS ½-lb. Pkg. 18¢

CERTO		Bot. 25¢
PAROWAX		2 Pkgs. 25¢
RINGS	RUBBER	6 Doz. 25¢
VINEGAR	Blended	Gal. 31¢
SPICE	Pickling	Jar 17¢
JARS		Qts. Doz. 1.05
JARS		Pts. Doz. 89¢

A & P SELF-SERVICE FOOD STORES
Owned and Operated by The Great Atlantic & Pacific Tea Co. Ltd.



Indians Widen Margin Over Detroit Tigers in American By Defeating Red Sox 4-2

Tigers Drop Game to Yanks by Benton Walking Home the Winning Run

PIRATES COMING

Cincinnati Reds and Brooklyn Dodgers Both Lose to Giants and Cards

By BILL WHITE
Associated Press Sports Writer

Rated strictly off the dramatic happenings unfolded in the eight major league parks yesterday, this baseball hoedup could very well be turned over to the department that handles the theatre reviews.

Take the National League, for example. In three of the four games a generally unsung hero came through with a crashing blow to win the game in the dying stages for his alma mammy. Or take the junior circuit, where top dramatic achievements were turned in by two winning pitchers, and where a villain of deepest dye was honored.

Piece by piece, the National League's most exciting moments were these:

In Cincinnati, the New York Giants, still functioning well with that patch-work infield that Mickey Witek to thank for their 5-4 victory over the league leading Reds. In the 11th inning with Capt. Mel Ott on base, Witek got a sharp single to win the game.

In Chicago, Charley Frey, by trade a right-handed pitcher, stepped up as a pinch hitter and slapped out a 9th inning homer with a mate on base to give the Phillies a 9-8 win over the Chicago Cubs.

Double Header Winning Run

At Pittsburgh Vinnie Dimaggio doubled in the eighth inning to send teammate Arky Vaughan home from first base and that gave Pittsburgh Pirates a 3-2 victory over Boston Bees.

There was plenty of action — if not much drama — in the 7-5 victory that Leo Durocher managed over Brooklyn Dodgers. The Cards bunched five of their six hits with three walks and a stolen base to score six times in the fifth inning.

Dutch Leonard headed the American League's parade of pitchers with a smartly-pitched eight-hitter and snapped Washington's winning streak at five straight. His victims were St. Louis Browns, and the score was 5-0.

Bill Beckman did a nice pitching job for the Athletics, limiting the White Sox to five hits and blanking them 3-0.

The "villain"—as all Detroit will tell you—was Al Benton, fourth Tiger hurler to face New York Yankees. In the ninth with one out and three on Benton walked Billy Sharkey on four pitched balls that gave the Yanks a 6-5 win.

Boston's tattered Red Sox lost to the league leading Cleveland Indians 4-2.

FAVORED TEAMS IN TENNIS WIN

Pair of Youngsters Eliminate Wilmer Allison and Johnny Van Ryn

Brookline, Mass., Aug. 22 —(AP)—Having removed the deadwood in easy fashion, the favored teams in the United States doubles tennis tournament were called upon to use lusty strokes to defend their paths in today's quarter-final matches at Longwood.

During the two days' play only one of the ranking teams in the men's and women's divisions have been extended. Third-seeded Jack Kramer, of Montebello, Cal., and Ted Schroeder, of Los Angeles, both youngsters, had to do grown men's work yesterday to get by a pair of two-time winners, Wilmer Allison and Johnny Van Ryn of Austin, Tex. The California kids gained a 3-6, 6-3, 8-6 victory.

Kramer and Schroeder moved into the quarter-finals against Charles Mailmaison of Los Angeles and Bobby Harman, Berkeley, Cal. The other third-rounders reunited in the pairings of top-seeded Frank Parker, Beverly Hills, and Don McNeill, Oklahoma City, against such promising youngsters as Bill Reedy and Ken Bartlin of Los Angeles; second-seeded Bobby Riggs, Chicago, and Wadley Van Horn, Los Angeles, against Russell Robbitt, Atlanta, and Frank Guernsey, Orlando, Fla.

Six seeded teams, including the two on the foreign list, gained the round of eight in the women's division. Defending champions Alice Marble and Sarah Palfrey Cooke yesterday's victors and will face Emily Lincoln, Brookline, and Catherine Malcolm, Los Angeles.



ACE TIGER' HURLER KNOCKED OUT

Schoolboy Rowe, ace hurler for the Detroit Tigers, is shown on the ground as he was knocked out by George shown scoring at third. Not seriously injured, Rowe was considerably shaken up and was relieved on the mound.



NEWARK BEARS LOSE TWIN BILL TO THE ROYALS

Rochester, However, Defeats Orioles to Put Team Full Game in Front

GIANTS WIN AGAIN

Jersey City Sweeps Three-Game Series With Toronto Leafs

(By The Associated Press)

Rochester Red Wings once again are in undisputed possession of first place in the International League but they owe an assist to Montreal Royals.

Wings have been battling for the lead with Newark's Bears the past five days, separated by only one percentage point. Last night, the "break" came, and Rochester made the most of it, beating Baltimore, 2-0, while Bears were losing a doubleheader to Montreal.

Old Mike Ryba played the hero's role against Baltimore, winning his 16th game of the year to send Wings a 1-2 games in front.

Sparkling pitching performances by Montreal's Bobby Porter and Newt Kimball not only tripped Newark, but handed Royals into a fifth place tie with Syracuse, when the Chiefs lost to Buffalo.

Porter won a 3-1 duel from Hank Borowy and John Johnson in the seventh-inning twilight affair, holding the Bears to four safeties to chalk up his eighth triumph. Kimball yielded only three hits to take the nightcap 3-1.

Buffalo Bisons took the non run route in beating Syracuse, 13-1 for the last of three.

Jersey City Giants swept their three-game set with Toronto's Maple Leafs, handing the Canadians their seventh straight defeat, 8-2. Hugh East went the distance for Jersey, scattering seven hits to register his sixth win.

DEADLY PUNCHING ZALE IS BEATEN

Billy Soose Has Now Defeated Two Claimants to Middleweight Title

(By Charles Dunkley Associated Press Sports Writer)

Chicago, Aug. 22 (AP)—Billy Soose, the shifty and sharp boxing master from Parrell, Pa., has created an unprecedented situation in middleweight history.

This 22-year-old former Penn State College boxer holds the distinction of having conquered both claimants to the title within a month, yet he does not possess the most important thing—the title itself.

Last night on Chicago's west side, Soose surprisingly defeated the deadly punching Tony Zale, Gary, Ind., recognized by the National Boxing Association as middleweight champion, in 10 rounds.

A month ago Soose whipped Ken Overlin, recognized as champion by the States of New York and California. Both bouts were fought over the middleweight limit of 160 pounds, the significant bar which prevents championships from passing into the eastern youngster's hands. Soose scales 161 and Zale 161.

The verdict of the two judges and referee Joe McNamara was unanimously in favor of Soose over the Gary puncher. The verdict met with the approval of 7,000 fans.



THAT'S REACH ING FOR 'EM

Only this high jump by Third Baseman Cecil Travis, of the Washington Senators, kept Athletics' Bob Johnson from going right on home on a steal from second. Needless to say, Bob is safe at the corner sack.

CRISP SHIRTS—

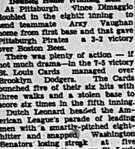
in the hottest weather is what you usually strive for — a hard task on some of the scorchers this summer has featured so far,

STOCK UP ON SHIRTS AND KEEP COOL, COMFORTABLE, AND EFFICIENT IN APPEARANCE.

—A SELECTION YOU'LL FIND EASY TO CHOOSE FROM—

QUICK & ROBERTSON
CLOTHIERS OF QUALITY

LUCKY DAY FOR ME WHEN I FOUND OUT THAT THE GILLETTE TECH RAZOR MAKES SHAVING A BREEZE



Millions Of Men Now Enjoy Shaving Speed And Comfort Never Experienced Before

FOR shaves worth telling your friends about, try Gillette's new Tech Razor. "There's no discomfort — no nicks or cuts," says Fred Perry.

Sets Up Your Beard

The Tech has four basic advantages. New solid bar guard sets up your whiskers like a barber does — speeds shaving and prevents nicks and cuts.

Made For Each Other

Today's Blue Gillette Blade has edges of a new kind. They're sharper, longer lasting. And because these Blades are made to fit your Gillette Razor exactly, they spare you all the smart and burn of misfit blades.

Ask your dealer for the new Tech Razor and five Blue Gillette Blades: You pay only 49c... satisfaction guaranteed.

FOUR BIG IMPROVEMENTS
1. SOLID BAR GUARD ASSURES COMFORT
2. DOUBLE-EDGED TREAD GIVES CLOSER SHAVE
3. NEW BLADE SUPPORT SPEEDS SHAVING
4. NEW BLADE SHAPE GIVES EASIER SHAVING



BASEBALL Results & Standings

International League

	Won.	Lost.	Pct.
Rochester	78	56	.582
Newark	78	56	.582
Baltimore	69	63	.523
Jersey City	68	66	.507
Syracuse	64	66	.492
Montreal	65	70	.481
Buffalo	62	72	.463
Toronto	47	83	.362

Wednesday Results

Jersey City 8; Toronto 2.
Rochester 2; Baltimore 0.
Montreal 2-3; Newark 1-1.
Buffalo 12; Syracuse 8.

American League

	Won.	Lost.	Pct.
Cleveland	71	46	.607
Detroit	65	52	.556
Boston	63	54	.538
New York	62	53	.531
Chicago	59	54	.522
Washington	59	65	.433
St. Louis	48	70	.407
Philadelphia	45	68	.398

Wednesday Results

New York 6; Detroit 5.
Cleveland 4; Boston 3.
Philadelphia 3; Chicago 0.
Washington 7; St. Louis 0.

National League

	Won.	Lost.	Pct.
Cincinnati	70	42	.625
Brooklyn	65	48	.575
New York	57	53	.518
St. Louis	57	53	.518
Pittsburgh	56	55	.505
Chicago	56	58	.500
Boston	43	68	.387
Philadelphia	38	69	.355

Wednesday Results

xNew York 2; Cincinnati 4.
xPhiladelphia 7; Chicago 5.
St. Louis 7; Brooklyn 5.
Pittsburgh 3; Boston 2.
11-innings; 7-10 innings.

American Association

Wednesday Results

Louisville 5; Kansas City 3.
Columbus 5; St. Paul 1.
Indianapolis 5; Milwaukee 4.
Minneapolis 5; Toledo 4.

Can-Am League

Wednesday Results

Gloversville 9; Oswego 4.
xOneonta 3; Rome 2.
x-Called end seventh; darkness.
Asterisk 4; Cobb-Captens 1.
Auburn 12; Utica 11.

Penn League

Wednesday Results

Jamestown 3; Batavia 2.
Olean 7-11; Bradford 3-8.
xOlean 7; Bradford 3.
x-First game doubleheader.
Hamilton at London-postponed.

Fights Last Night

(By The Associated Press)

Chicago: Billy Soose, 162, Parrell, Pa., outpointed Tony Zale, 161, Gary, Ind., N.B.A. middleweight champion (10-non-title).

Oakland, Calif.: Jackie Callura, 125, New York, and Chick Delaney, 122, Oakland, drew (10).

Ask for Your Belleville Fair Coupons!

REMEMBER!
2 AUTOMOBILES or TRACTORS
ARE TO BE GIVEN AWAY DURING FAIR DAYS
Aug. 29-30-31
SAVE YOUR COUPONS!
YOU MAY HOLD A LUCKY NUMBER!

Belleville Fair Coupons Given Away with Every 25c Purchase!

BELLEVILLE FAIR BOARD

Mountain View

Mr. and Mrs. Jay Sprague and family spent Sunday afternoon at the Outlet.

Miss Gladys Delong, Reg. N., of Belleville Hospital spent Sunday evening with Miss Pearl Hamilton.

Mr. J. G. Sprague, Misses Lillian Sprague, Libbie Jordan, Annie and Maggie Blair called on Mr. and Mrs. Llewellyn Goodwin of Cherry Valley on Sunday afternoon.

Mr. Elmer Tuffs of Zion's Hill spent Sunday with Mr. and Mrs. F. B. Hamilton.

Mrs. C. Sprague of Syracuse was a caller at the home of Mr. J. G. Sprague on Monday.

Mr. S. Price of Montreal spent a few days at the home of Mr. J. G. Sprague.

SHIPPED WHEAT TO SPAIN

London, Aug. 22 (CP)—A spokesman of the Economic War Committee Wednesday declared that Britain has supplied wheat to Spain to help her in her difficulties, the British Broadcasting Corporation reported.

"Britain, between March and July, shipped at least 382,000 tons of wheat to Spain," the official continued, "and the wheat situation there should now be more satisfactory."

WILL PROVIDE PASSAGE

London, Aug. 21—(CP)—Richard Butler, Under-Secretary for Foreign Affairs, told the House of Commons today that British would provide passage to England for British subjects in the United States between the ages of 18 and 35 with certain specific qualifications.

He added that Britons in key commercial and financial positions should not be encouraged to leave the United States.

Sports Roundup

(By Eddie Brietz, Associated Press Sports Writer.)

New York, Aug. 22—(AP)—Pennant talk is strictly taboo on Cleveland Indians' bench. . . . Mike Jacobs promises all the champions under contract to him—Joe Louis, Billy Conn, Ken Overlin, Henry Armstrong and Lew Jenkins—will fight in the Garden next winter, but what has the mail-and-phone gang is who he's going to feed to Louis.

Selected shorts—

The Indians are so hot, three extra swingsmen are now making the eastern swing. . . . Young Al Vanderbilt (let 'em alone) has designs to meet the famous stallion Bahram, which he and a group of friends imported from abroad at $220,000. . . . Jersey Jones, the New York Rangers' former demon Press agent, is arranging a barnstorming tour for his young lawyer, Charley Ketchuk, who in a year has jumped from nothing to where he'll soon begin annoying the heavyweight big shots.

What they say:

Ed Barrow: Alan Bordasary has settled down at Kansas City and don't be surprised if you see him on the Yanks next season. . . . Frankie Frisch: The Dodgers will never catch the Reds with Pee Wee Reese gone. . . . Jim Farley: I'll talk about the Yanks very soon—and very frankly. . . . Connie Mack: I picked the Yanks to crack this year and now I think they may bounce back next year. . . . Col E. R. Bradley: Deznite his three losses, Bimelech is still the greatest horse I ever owned.



A GIFT FROM THE FANS

Fred Pitzimmons, popular Brooklyn pitcher, is about to step into the automobile presented to him through contributions raised in pennies, nickels and dimes from the Pitzimmons fans. It was presented at a night game.

League Leaders

(By The Associated Press)

American League

Batting: Ralcliff, St. Louis, .359.
Runs: Williams, Boston, 100.
Runs batted in: Greenberg, Detroit, 105.
Triples: Finney, Boston, McCosky, Detroit, and Keller, New York, 13.
Home runs: Foxx, Boston, 33.
Stolen bases: Case, Washington, 27.
Pitching: Newsom, Detroit, 15-2.

National League

Batting: Rowell, Boston, .330.
Runs: Frey, Cincinnati, 87.
Runs batted in: F. McCormick, Cincinnati, 95.
Hits: F. McCormick, Cincinnati, 163.
Doubles: F. McCormick, Cincinnati, 34.

Yesterday's Stars

(By The Associated Press)

Vince DiMaggio, Pirates: His eighth inning double scoring Arky Vaughan gave Bucs second straight over Boston Bees.

Mickey Witek, Giants: His single in the 11th scored Mel Ott with winning run as Giants beat Reds, 5-4.

Carl Doyle, Cardinals: His relief pitching helped Cards take series finals from Dodgers.

Charley Frey, Phillies: His 10th inning homer with one on gave Phils victory over Cubs.

George Selkirk, Yankees: His homer with bases loaded was big pitch in Yank victory over Tigers.

Dutch Leonard, Senators: Whitewashed St. Louis Browns for 13th win of campaign.

AUTO FINANCE

AUTO LOANS
REFINANCING

On terms and at rates which you will find most reasonable. Why not see us first? Your car is a quick and cash-ready security for the money you need. Deal with confidence with the largest company of its kind in the business.

D. H. MARSHALL
27 Bridge St. E. Phone 1072
Belleville
CAMPBELL AUTO FINANCE
Windsor, Hamilton, Toronto, Ottawa

Business Directory

MINERAL BATHS

MINERAL BATHS AND MASSAGE. The finest treatment for Neuritis, Arthritis, Sciatica, Rheumatism, Colds, Obesity. Separate parlors for ladies and gentlemen. Consultation free. Dr. Sparks, Chiropractor. Phone 609. "THE HEALTH INSTITUTE," 25, Wilton St., Belleville.

CHIROPRACTOR

B. A. WYATT, Ph.C., Chiropractor and Drugless Therapeutist. Mineral Foot Baths with oil and alcohol; ozone application of insulin. Radiothermic examination. Hydrotherapy, electrotherapy, massage. Office hours: 9 to 12 a.m., 2 to 5 p.m. Closed Wednesday afternoon. 30 Coleman St. Belleville. Phone 609. Lady attendant.

N. B. and VERA B. PITCHER, Sp.O Chiropractors, Mineral Foot Baths, spinal adjustments, Radiothermic Diagnosis and Infra-Red Radiations. Consultation and examination free. Office hours: 9 a.m. to 12 noon, 2 to 5 p.m. 174 Bridge St. E., Belleville. Phone 1274.

INSURANCE

The thought of Fire insurance may be far from your mind, but you're protected with our Fire Insurance.

SANDY BURROWS
and
HOWARD FROST
LIFE and FIRE INSURANCE
203½ Front St. Phone 1023

HALL & EARLE
General Insurance, Fire, Automobile, Accident and Plate Glass
178 Front St. Phone 1

LEGAL

A. GORDON ROBERTSON, BARRISTER, Solicitor, Notary Public, Solicitor for Bank of Montreal. Office over Quick and Robertson's Tobacco Store.

You CAN Take It With You!



When You Borrow Harrow from Quinlet! No red tape. Strictly confidential. Low cost. Monthly repayments.

QUINTE FINANCE
and
SECURITIES LIMITED
BELLEVILLE
168 Front St. Phone 168

Screen Clock

BELLE THEATRE TIMES
ONE MILLION B. C.
Carole Landis, Victor Mature, Lon Chaney, Jr.
2.45 — 7.20 — 9.54
CHAN'S 2ND SQUAD
John Payne, Gloria Dickson, Dennis Morgan
5.46 — 8.40
McCARTHY THEATRE TIMES
PANAMA PATROL
Leon Ames, Charlotte Wynters
2.40 — 5.30 — 9.10
WEST OF THE SANTA FE
Charles Starrett
2.50 — 7.00 — 9.10
CAPITOL THEATRE TIMES
RANCHO GRANDE
Gene Autry, Smiley Burnette
7.35 — 10.15
SONG OF THE CITY
Margaret Lindsay, J. Carroll Naish
5.40

Aerial Torpedo Attack on Ship In Irish Sea Fails

Belfast, Northern Ireland, Aug. 22 —(CP)— An unsuccessful German aerial torpedo attack on a steamship in the Irish Sea was reported by its crew today. They said a German plane launched two torpedoes

WANTED

WILL PAY CASH FOR SMALL, modern house, preferably East Hill. Phone 3077.

MAID FOR GENERAL HOUSEwork, sleep in or out. Apply 300 Victoria Ave.

EXPERIENCED MAID FOR GENeral housework. Must have references. Apply Mrs. A. Freeman, 360 Bridge St. East.

ROOMERS OR BOARDERS, IN good home with private family. Good place for railroad men. Phone 3406.

BOARDERS. PRIVATE HOME, conveniences. Apply 43 Dundas St. East.

MAN TO WORK ON FARM that he able to handle horses. Write Box P, Ontario Intelligencer. A20-3t

DEPENDABLE YOUNG MAN, EXpert driver, familiar with the city, for light delivery truck. Apply Modern Cleaners, 235 Pinnacle St.

WANTED TO RENT BY SEPTEMber 1st., modern bungalow or 5 or 6 room house. Give full particulars to Box 4, Ontario Intelligencer. A19-tf

EXPERIENCED NIGHT PORTER, middle aged. Apply Immediately to Hotel Belvedere. A19-tf

FRESH COWS AND SPRINGERS. Phone 613 or write G. E. Reid, Belleville. F30-tf

MEN WANTED
170 St. Clement, MONTREAL, Can.
Would you like to Work?
FAMILIES
offers you a chance to earn and protection in your territory!
900 Dealers from Halifax to Vancouver A15,22,29 SS,13,19

TO LET

THREE ROOMS, HEATED AND furnished, all conveniences, board if desired. Phone 1906J. A22-3t

4 ROOM FURNISHED COTTAGE, electricity. Available Sept. 1. Apply B. Jones, 369 E. Dundas St. A20-3t

OUTBOARD MOTOR TO O. HILton, 66½ Catherine St. Phone 1135.

LARGE, BRIGHT, FRONT ROOM with fireplace and attached kitchenette. Suitable for nurse or teacher, near hospital. All conveniences. Write Box A, Ontario Intelligencer. A20-3t

SEMI-DETACHED BRICK, HARDwood floors, fireplace in living room, 3 bedrooms, East Hill. $35.00. Immediate possession. Belleville Realty Co., Kresge Bldg. A20-3t

SUMMER AND WINTER COTtage, Moira Lake, 3 bedrooms, living room, kitchen, good cellar, large lot, filled ice house, boat house, boat, large garden. Completely furnished. $15.00 per month by the year or will rent for two weeks for $25.00. Moira Lake. Belleville Realty Co., Kresge Bldg. A20-3t

UPPER DUPLEX, 4 ROOMS, sun porch, hardwood floors, insulated and heated. Hot water supplied. Private entrance. Adults only. $40.00. Belleville Realty Co., Kresge Bldg. A20-3t

GROUND FLOOR APARTMENT, 3 rooms, all conveniences, heated. Bridge Street West. $45.00. Belleville Realty Co., Kresge Bldg.

TWO UNFURNISHED ROOMS, private entrance, possession at once, suitable for two persons. Apply 71 Everett. A3C-3t

BRAND NEW FOUR ROOM apartment with every modern convenience. Immediate possession. References required. Apply Box E Ontario Intelligencer. A19-4t

FOUR ROOM UNFURNISHED heated apartment. Domestic hot water, electric stove. Vacant Sept. 1, apply 237 Albert St. A16-6t

PERSONAL

MEN OF 30, 40, 50! HEALTH (VIM, PEP) . subnormal? Try Catrex tablets of iodine, stimulants, oyster elements to aid recovery of normal pep. If not delighted with results first package, maker refunds its low price. Call, write Dolan the Druggist in Belleville and all other good drug stores. A7-3t

AUCTION SALE

Saturday, August 24, at 1.30 at Holland's Storage on Pinnacle St. Kitchen suite, table and chairs, nearly new; 3 hole electric range; studio couch and chair; high chair; wooden bed and springs; iron bed and springs and mattress; dressers; chairs; writing desk; 2 reading lamps; kitchen tables; extension table; cooking utensils, etc. Terms cash.

NORMAN MONTGOMERY,
Auctioneer.
Phone 1170. A22-2t

DIFFICULT TO LEAVE NAZI-HELD FRANCE

Vichy, France, Aug. 22—(AP)—Americans for the past week have found it practically impossible to get a permit to leave the German-occupied section of France, according to reports reaching Vichy today.

FOR SALE

'30 FORD COUPE; '30 CHEV. Delux Sedan, both exemption-ed; good. Reasonable. Hupmobile Imperial Station.

BACKSPICE FOR CASE, CABIN cruiser, engine, hardwood, oak construction. Sleeps six. Complete cushions and accessories. Phone 653W.

ONTARIO INTELLIGENCER PAper route, 50 papers, good territory for carrier boy. Write Box D, Ontario Intelligencer. A22-3t

GOOD USED CREAM SEPARATors. Wood or iron pumps. Steel Tanks, Piping and Well Drilling Machine. W. E. Gurley, Market Square. A22-2035-12-19

SMALL KITCHEN COAL AND wood range, slightly used. Good buy. Apply 141 William St. A22-1t

1930 4-CYL. INDIAN MOTORcycle; '36 Dodge Sedan; '35 Dodge Sedan; '30 Hudson Coupe; '33 Pontiac Sedan; '29 Dodge Sedan; '38 Dodge Sedan; '35 Reo Sedan; '33 Rugby Sedan; '31 Dodge Express; 1940 Dodge Sedan. C. R. Clapp, Phone 482. A22-2t

HAPPY THOUGHT GAS AND coal range, like new. Bargain. Phone 1198. A22-1t

TOURIST HOME — TWELVEroomed brick house, Hydro, silo, 2 barns, 2 iron pumps, Steel good and bathing beach, furnished and ready for business. Also new barn: about eighteen acres ground. Herb Brown on premises, Picton R. 3. Phone 41W4. A15-2t

QUEEN'S COOK STOVE, ALMOST new; 2 kitchen cabinets, dishes and other articles. Apply 95 Charles St. A21-3t

ONE BEATTY GAS POWER washer, just like new. Will sell at bargain for cash or trade. Weaver's, 217 Front St. A20-2t

$2900.00 BUYS FINE BRICK home, Dundas St. East, all conveniences, self contained 3-room apartment in dwelling, will consider exchange for small farm. Is one of best buys in the city. Belleville Realty Co., Kresge Bldg. A20-3t

FRAME HOUSE, 6 ROOMS, WEST side. To close estate, price $900, reasonable offer refused. Several other properties in all parts of city. Belleville Realty Co., Kresge Bldg.

HOUSE, 25 OLIVE STREET, 7 rooms and bathroom, all conveniences. Apply Mrs. Mary Bryan, 236 Bleecker St., Toronto. A15-1m

6 STRACHAN STREET, CLOSE to North Front St., frame house, 6 rooms and bath, all modern conveniences. Belleville Realty Co., Kresge Bldg. 166 Front St. Phone 99. House Phone 3-tf

INVEST IN REAL ESTATE. MANY persons are doing so. We should be glad to show you what we have to offer. Belleville Locators, Geo. N. Gorman, Prop. 166 Front St., opposite City Hall. A20-4t

BUSINESS PROPERTY. — 118 Front Street, just north of the former fire hall, near Dundas Street. Concrete building, two floors. Offers will be considered for the purchase of this building, which is to be sold by August 31st. next. Geo. N. Gorman (Belleville Locators), 166 Front St., opposite City Hall. A15-tf

PRIVATE SALE

Mahogany Chiffrobe (three drawers, two trays) and matching triple mirror vanity with bench, sectional bookcase, library table, buffet, dinner wagon, kitchen cabinet, almost new, vacuum cleaner, electric washer and other miscellaneous household articles at Holland's Storage, Pinnacle Street. Friday, 9.00 a.m. A22-1t

Little Benny's Note Book

I was almost late for supper but not quite, and I quick sat down at my place trying to look natural, pop saying, For Pete sake, dont tell me that's a bum.

Meaning on the top of my forehead, and I said, O, that dont hurt much, pop, not as much as it did at first, anyways

Why how gaudy, it's as big as an egg, ma said, and I said, Not a very big egg, pop said right I dont hardly feel it any more.

Well, whoop-ee-ay we haven't got a Spartan in the family, pop said. If I had a bump like that I wouldn't be taking it so lightly, believe me, he said, and ma said, I should say you wouldn't, you'd be more trouble than a whole hospital ward. How ever did you do it, Benny, are you sure it doesn't hurt? she said.

O, I can stand it, what's a bump once in a while, I said, and ma said, Now I'll all very well and highly to your credit not to make a fuss, but a thing like that might be very serious, how did you get it? and pop said, Your mother and I admire your spirit, but if only for our sakes please try to be a little careful in the future. What in the dooce happened to you? he said.

Yes, for land sakes you haven't even had a bath since it yet, ma said, and I said, Something bumped into me.

Yes gods, pop said, and ma said, Did you have an encounter with an

BIRTHS

DOYLE — At Belleville General Hospital, on Sunday, August 18, 1940, to Mr. and Mrs. J. T. Doyle, 96 Queen Street, a daughter.

DEATHS

McAVOY — Suddenly in Belleville early this Thursday morning, August 22nd., 1940, Patrick McAvoy, age 62 years.

The funeral will take place from the residence of his brother, Mr. James McAvoy, 14 Octavia Street, on Saturday morning, August 24 to St. Michael's Church for Mass at 9 o'clock.

Interment St. James' Cemetery. A22-1t

CARD OF THANKS

Mr. Edmund Spencer and family wish to thank all of their kind friends and neighbors for the many expressions of sympathy and condolence during their recent bereavement, also for the many beautiful floral tributes. A22-1t

LUMBER FOR SALE

TWENTY-FOUR THOUSAND FEET OF PINE LUMBER
43 HERCHIMER ST.
Phone 1618
A22-2t

automobile, tell me immediatly, she said, and I said, No mam, ma, O stanley, Stanley Stinkins and I started to pretend to have a fight just with our heads like the Oaking twins in the funnies, Chuckles the Dorkest Africa, and Pudy's head must be harder than mine, I said.

The result being they both lost all their dignuthy and claimed I deserved to have a bump.

No Breen Gun Change Planned in Canada

Ottawa, Aug. 22.—(CP)—Officials of the Munitions and Supply Department today said that no change is in design of the Breen gun made in Canada are contemplated here.

British Supply Minister Herbert Morrison announced in London yesterday that production of the Breen gun in Britain would soon be speeded 20 per cent by changes in design.

Thirty Hamiltonians Already Lose Cards

Hamilton, Aug. 22 —(CP)— Hamilton citizens made rather a doubtful start upon their task of registering about the registration cards today. At an early hour, W. W. Cooper, registrar for Hamilton west, said he had been advised by 30 persons that they had already lost their registration cards.

In addition, Mr. Cooper received a few calls from persons who said they had forgotten to register. One employer notified the registrar that he had dismissed a member of his staff who had neglected to comply with the law. This was done in accordance with government regulations.



Carole Landis and Victor Mature, seen in the new film spectacle "One Million B. C." now at the Belle. The second feature is "Tear Gas Squad" with John Payne and Gloria Dickson.



REMOVED FROM POST
King George has removed the Duke of Buccleuch from his post of Lord Steward of the Royal Household because of his alleged Nazi sympathies. It has been revealed in London.

Canadian Ground Crews Account For 3 Nazi Bombers in Recent Raids

Canadians Playing Prominent Role in Beating Back Assault of Goering's Air Raiders

3 CANADIANS KILLED

By EDWIN JOHNSON
Canadian Press Staff Writer

Somewhere in England, Aug. 22—(CP Cable)—Three German bombers with a combined complement of 12 men fell prey to a determined attack by the ground marksmanship of Canadian ground crews who are playing a prominent role in beating back the assault of Goering's air raiders.

Caught in a withering barrage of fire from the ground, the German bombers either crash-landed or exploded when they failed to explode but two that crashed in a wreck and nearly ploughed killed three Canadians.

Two victims were:

Lt. Leslie Wheeler, Moncton, N. B.; Sgt. F. F. E. Jennings, Verdun, Que., and Cpl. F. C. Dick, Montreal.

(These casualties were announced at Ottawa Aug. 16. The date of the German attack was not given but it was understood it took place during last week's mass aerial onslaught.)

Pilots Die Speedily Avenged

The death of the three men was speedily avenged; within a few minutes three raiders came toppling to earth, their wreckage strewn over the countryside. Two remaining machines of the squadron turned away badly disabled.

Lieut. Wheeler lost his life in attempting to rescue a British soldier who was hit in the leg by a splinter. Lieut. Wheeler was running towards the prostrate soldier a high-explosive bomb burst nearby, killing the Canadian officer instantly.

Jennings and Shaw were struck down by fragments of a bomb which landed in a square. Sgt. F. T. McAuley, Moncton, suffered superficial neck wounds from the same bomb. Among others, Pte. T. Johnstone and Pte. N. W. Morrit, both of Montreal, sought shelter behind a sand-bagged parapet. 19 yards away and escaped unscathed.

Lieut. A. A. Burne, Hamilton, who had been preparing to fulfil an appointment when the raiders appeared, was delayed in changing his plans when he discovered his office had been wrecked by an explosion.

He sent the following note to the party he had arranged to meet: "I am afraid my office is a bit upset and it may be a little late for the appointment."

Later he established himself in temporary quarters and hung up a sign reading "business as usual."

Sgt. W. H. Dunn and Sgt. H. Harper, both of London, Ont., paid high tribute to the marksmanship and morale of their machine-gun crews. They told of seeing tracer bullets drilling through the enemy planes but neither sought positive credit for bagging the Huns.

"There were altogether too many flying at them," Dunn said. "The main thing is we got them and I really think all should share in the credit."

INTERNATIONAL AT-A-GLANCE

London—Germans shift to "hit and run" tactics by lone air raiders or small groups; Prime Minister Churchill's speech; two small Pacific Islands leased to United States.

Athens — Greece cancels army leaves, calls up new reserves as Greek-Italian tension rises.

Tokio — Japan's editor says Italy ready to fight against "Greco-British bloc" if need arises.

Mexico City—Leon Trotsky, exiled Russian war chief, survives assassination attempt.

Buenos Aires—General arrested; underhand dealings taken in army land-purchase scandal.

WHEY Butter (with meat) lb. 19c
WEEK END SPECIALS 205 FRONT ST.
LUCKIN'S
PHONE 500 FREE DELIVERY
WHY PAY MORE?
Pure Lard lb. 8c

Get Your Fair Coupons Here!
BACON SQUARES lb. 12½c
BOLOGNA (in piece)
FIRST GRADE BUTTER with meat order 22c
PRIME BEEF BLADE ROAST lb. 17c
PRIME BEEF Chuck or Shoulder lb. 15c
RED SPRING SALMON —FISH— FRESH or SMOKED FILLETS

AUGUST SPECIALS

BED FELT ..... 9" x 12", 2 pcs. $3.95. 9" x 6" $1.79
FELTOL, 9" x 12" ..... on Discontinued Pattern Rugs. $2.25
Special Prices on Discontinued Pattern Rugs.
RUFFLED SCRIM CURTAINS, valance and tiebacks ... pr. 89c
CELLULOSE SHADES, complete 49c
PAPER REVELS ..... 10c roll
CRIB MATTRESSES, thick and soft $1.98
COUCH MATTRESSES, Cretonne covered, with valance $4.95
COTTON FELT MATTRESSES, all sizes $6.98
COTTON SHEETS, 81 x 108, slight flaws. Reg. $1.98 for, each $1.39
OTHERS ..... $1.25 up
PILLOW SLIPS, hemstitched ..... pr. 45c
SUNWORTHY WALLPAPER—Clearance Prices on Selected Patterns

THOMPSON'S
204 Front Street Phone 305

THE OLD RELIABLE WALKER FOUNDRY
Owned and Operated by
FRUIT MACHINERY CO., Ltd.
We specialize in Custom Foundry Work, and Repair all kinds of Machinery, Acetylene and Portable Electric Welding. This Foundry has been making Plow Points and selling direct to the Farmer for more than 75 years. We know, from years of experience, how to make them hard wearing and shock resisting. Try them against any other make. And take advantage of our Money Saving Plan. Prompt Service to Farmer. No Middle Men.
368 FRONT ST. BELLEVILLE TELEPHONE 60

NEWFOUNDLAND TREATS ROYALLY CANADIAN FORCES

Men Billeted in Homes at Weekends and Feted With Movies and Dances at Grand Falls

COMRADESHIP SHOWN

St. John's Nfld., Aug. 22 (CP Cable)—Canadian air and land forces guarding vital spots in Newfoundland are being treated royally by Newfoundlanders, who have welcomed them to this colony with a sense of brotherhood.

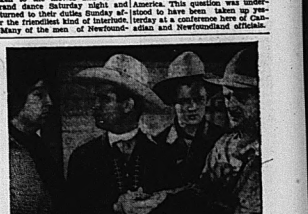
Since the island's defences were integrated with those of Canada, the people have been eager to outdo each other in extending hospitality to the blue and khaki-clad guardians from the neighboring Dominion. While capital hasn't had the opportunity of receiving them personally yet, but the people of the smaller outports and large towns have taken them to their hearts.

The force guarding the great $16,000,000 Newfoundland airport, 136 miles from here, has the special protegees of the residents of Grand Falls, a pulpmill town on the railroad west of the airport.

Feting Canadians

No sooner had each contingent arrived on their Newfoundland job than a deputation of Grand Falls citizens arrived to issue an invitation to the soldiers to visit the town as its guests every weekend. As a result every Saturday 150 men leave camp for Grand Falls by train.

There they are billeted in homes adopted would be a better word —that range from those of comfortable circumstances to the homes of workers. They are entertained, taken to the movies and to the Grand dance Saturday night and returned to their duties Sunday afternoon in the friendliest kind of interlude. Many of the men of Newfound- adian and Newfoundland officials land themselves have expressed a wish to John Canadian units and that they defend their country as well as provide a defence outpost for Canada and the rest of North America. This question was undersstood to have been taken up yesterday at a conference here of Canstood to have been taken up yesterday at a conference here of Can-



Smiley Burnette, Gene Autry, Dick Hogan and Jack Ingram in a scene from the new Republic production, "Rancho Grande," now showing at the Capitol with the added special attraction "Song of the City," starring Margaret Lindsay, J. Carrol Naish and Nan Peudleton.

GREECE MOBILIZES ARMY AS ITALY THREATENS



All leaves for officers and men of the Greek army have been cancelled as the government of Greece moved rapidly to strengthen their army to meet the threat of an Italian attack. A Greek anti-aircraft unit is shown, LEFT, and King George is shown, RIGHT, chatting with infantrymen during recent STARTING YOUNG
The little lady is Jacqueline French who is two-and-a-half years old and is perfecting their walking technique at that age, she being shown here sliding a surfboat at Atlantic City — and enjoying it. Jacqueline's mother, Mrs. J. Willits French, who is teaching her, is well known for her athletic prowess.

JOINT DEFENCE PLANS ARE NOW IN FINAL STAGES

President Roosevelt Expects to Make Public Text of U.S. Military Board

Washington, Aug. 20—(AP)—New hemisphere defence plans for the organization of a Canada-United States Defence Board and the acquisition of military bases in British possessions were reported all but complete today.

President Roosevelt, returning to the capital from New York where he reached a broad defence agreement with Prime Minister Mackenzie King, is hoped to make public today the names of the United States members of the strategy board and set them to work immediately on plans for improving defence.

At the capital, however, Senator R. M. LaFollette, Progressive, demanded that the public be informed of current negotiations with the British Empire. He said he followed unofficial reports from London that Britain had sought military alliance with the United States.

LaFollette's View

LaFollett told reporta that he recognized the necessity of secrecy in negotiations such as these to preserve the element of but he thought that any plans for military commitments should be made public.

The negotiations with Great Britain for trans-Atlantic air bases were reported in their final stage after a meeting of military, legal and state department officials here yesterday to consider procedure.

The plans call for bases in Atlantic waters which would give added protection to the Panama Canal and neighboring Latin American countries.

The defence board will be assigned the job of working out details of joint defence plans which will be ready to insure against any attack from Europe along the northern outposts of the continent.

Military Alliance Denied

London, Aug. 22—(CP)—A foreign office spokesman emphatically denied today that Britain is seeking a military alliance with the United States.

He laughed off the question of a reporter who asked if Britain was seeking an alliance if it were offered.

The Associated Press report of Saturday well-informed quarters yesterday said Britain is seeking an alliance.

AMNESIA VICTIM FOUND IN COACH

Girl Under Observation in Hospital Leaves Institution for Whole Day

Cochrane, Ont., Aug. 20 (CP)—Police found a 17-year-old amnesia victim, who has provided a major mystery here for a couple of days, but who disappeared late last week and was discovered here yesterday from the hospital where she is under observation, in a car in the railway yards here today.

The girl, who has not remembered her surname and believes her first name is Violet, was found after a series of inquiries about her clothes and late yesterday, questioned by the hospital staff, she made her way to the hospital laundry and took a shirt and coat.

Donning the articles over her hospital garb, she walked quietly out of bedroom slippers she left the hospital during a heavy downpour of rain.

A general search was started and after several hours the girl was found in a railway coach.

Canadian Praises British Spitfires

Toronto, Aug. 22.— (CP)— The speed air manoeuvrability of British Spitfire fighting planes was remembered with gratitude by Private Robert Grey of Toronto.

The 25-year old member of the Canadian Army Medical Corps has arrived here yesterday with a group of soldiers invalided home, was enthusiastic in his praise of the Spitfires.

"They handle like a child's toy," he said. "And dart like a swallow. I've seen a Messerschmitt 109 above a Spitfire and the next minute the situation is reversed, and the British plane stop dog fighting. The Germans can't beat 'em—and they know it."

Bob's occasion for gratitude came during the first British Canadian expedition to France. Shortly after they landed on French soil they were attacked by Nazi planes.

"There were 30 to 50 of them—we didn't bother to count," he said. "We weren't long there before five Spitfires appeared. They came from nowhere and in a minute there was a fierce dogfight. Three Nazi planes were shot down in flames and the whole bunch of Jerrys turned and fled—called for some of them dropping their bombs on the British planes as they went."

"That was one occasion I blessed the Spitfires".

CRIPPS HOLDS CONFERENCE

Moscow, Aug. 22 (AP)—Sir Stafford Cripps, British Ambassador to Soviet Russia, conferred today with Anastas I. Mikoyan, Foreign Trade Commissar.

High-Powered Shortwave Station Is Considered

Ottawa, Aug. 22—(CP) — Construction of a high powered Canadian shortwave broadcasting station, for carrying Canadian news and views to the far corners of the earth, is under consideration by the government, it was learned today.

Such a station has been periodically urged in the last two or three years in the House of Commons Radio Committee and other sittings as a means of promoting Canadian trade and good will. Most recently it was urged by the Special War Cooperation Committee during the recent session and again this week by Robert England, director of overseas Educational Services for the Canadian Legion War Services Committee.

The station has been reported on by the Canadian Broadcasting Corporation on several occasions, always with a recommendation of its desirability, but until a station, Canada is the only important nation lacking such facilities at present.

The obstacle has been the money. Since such a station would be primarily a service to people outside of Canada, and has required that funds obtained from radio licence sales in Canada has been diverted to somewhat objectionable. It is felt the funds should be provided by a special appropriation from general government funds, just as by a special short wave listening campaign in United States publications was financed.

Polish Prince, Wife Allowed in U. S.

New York, Aug. 22—(AP)—Prince Wladyslaw Sapiehora of Poland, and his wife, Princess Matilda, the former Matilda Price of Philadelphia today were admitted to the United States at Ellis Island after six months after a hearing before a special board of inquiry at Ellis Island.

Upon their arrival yesterday aboard the Yarkie Clipper, the immigration authorities classed them as "distinguished visitors." They are travelling on a Polish passport.

SIGHTLESS ENJOY PICNIC AT TWEED

Hastings County Advisory Board Hosts to a Happy Throng

Tweed Community Park on the banks of Moira River was the scene of a happy gathering Wednesday afternoon, when the Hastings County Advisory Board for the Canadian National Institute for the Blind were hosts at an outing to approximately 80 sightless and near sightless persons, twenty-four of whom were guests of the Board.

Refreshments served during the afternoon by the ladies of the board were provided by the ladies of Tweed Women's Institute and Queen's Auxiliary. A fine program of sports was provided by Mr. A. E. Ellis, Toronto physician, who has charge of arrangements, and who directed the following activities: Winners of the various contests were—kicking the football, Mrs. Brennan; throwing the baseball, Mrs. Woods; throwing quoits, Mrs. Mrs. Clarke, Miss Brown; Mrs. Mr. Smith and Mr. Randall; peanut carries Jimmy Smith of Tweed.

extended an official welcome to the guests while Dr. Ellis spoke on the headquarters of the Institute, Toronto, and Mr. Milton, Field Secretary, expressed the appreciation of the Institute to the people of Hastings County for their thoughtfulness and generosity. The Rev. Mr. Hall, pastor, minister of Tabernacle United Church, Belleville, reminded the guests that such outings as these were mo's possible only through the generosity. It also announced that the annual Tag Day would be held on September 27.

DEFENCE MINISTER ON WAY HOME

Canadian Officials Leave Newfoundland for Halifax After Inspection

St. John's Nfld., Aug. 22 —(CP)—Cable)— Associate Defence Ministers Power and his party, including Canadian military, naval and air officials took off for Canada by flying boat today. They were in Newfoundland on an inspection tour of defence projects. They were also due to discuss defence plans with authorities here.

The Canadian Air Minister left Halifax three days ago for his visit to Newfoundland. They were flown from the great seaplane base at Botwood on the province's northeast coast conferred with Governor Sir Humphrey Walwyn and other authorities.

On his return to Halifax Mr. Power will conduct a tour of inspection of centres in the newly-established eastern command, which include the Canadian Atlantic seaboard and Newfoundland. The party is expected to reach Halifax early this afternoon.

BRITISH POLICY ON INTERNMENTS

Number of Modifications in Policy Announced by Sir John Anderson

London, Aug. 22 (CP. Cable)— Sir John Anderson, Minister of Home Security, told the House of Commons today that the policy of the government accepted the view that the policy of refugees should be "who ought not to be interned" and that it should be applicable to internees sent to Canada and Australia as well as to those in Great Britain.

He said it might be difficult to extend to the Dominions the process of review of cases of category "B"—friendly aliens.

The statement was a reply to Col. J. C. Wedgwood, Independent, during a debate on internment policy. Col. Wedgwood contended there was no justification for continuing to keep aliens sent to Canada and Australia.

A number of modifications in internment policy was announced by Sir John, including raising of the upper age limit from 70 to 65 and the establishment of tribunals, courts and persons of academic distinction.

Tribunals will be set up to review cases of interned aliens known to be of anti-Nazi sympathies. This has been frequent criticism of the internment of such aliens.

WAR DEMANDS BOOST EXPORTS

British Empire is Outlet for 37.2 Per Cent of All U.S. Sales

Washington, Aug. 22—(AP)—War demands for airplane, steel, machinery and other vital military supplies boosted United States exports to set a new record of $3,273,000,000 total in the first ten months of the second Great War.

The Commerce Department reported today that shipments from July 1, 1939, to May 31, 1940, were in larger quantities to the major parts of the British Empire, Latin America and the Far East. Gains in these territories overbalanced declines in exports to countries occupied by Germany and blockaded by the British Navy.

American imports increased 19 per cent. over the 1938 figures for the same period, and totalled $2,007,000,000.

Exports to the British Empire during the ten months totalled $1,217,000,000, or 37.2 per cent. of all exports. Exports to Latin America totalled $500,000,000, or 15.3 per cent. of the total, and exports to the Far East totalled $257,000,000.

Exports to Germany declined 94.5 per cent. from the 1938 figure, to $1,000,000.

Exports to Norway, Denmark, Holland and Belgium declined 89.5 per cent. from the 1938 figure, to $3,000,000.

Exports to France declined 87.5 per cent. from the 1938 figure, to $3,000,000.

Exports to Italy declined 74.5 per cent. from the 1938 figure, to $7,000,000.

Exports to Japan declined 39.5 per cent. from the 1938 figure, to $49,000,000.

Exports to Russia declined 38.5 per cent. from the 1938 figure, to $11,000,000.

Below Freezing Weather Experienced In Western Canada

Winnipeg, Aug. 22 (CP)—Temperatures dropped as much as eight degrees below freezing in parts of the prairie wheat belt last night and damage to crops was said not expected to be great as harvesting is well advanced in the areas affected.

At Estevan Sask., 125 miles northwest of Saskatoon, and at Melfort, Sask., 100 miles northeast of Winnipeg, the official readings during the night were 32 degrees, low readings were reported in parts of central Saskatchewan, around Saskatoon. The night's low at Winnipeg was 35.

British Communique

London, Aug. 21—(CP)— The Air Ministry and Ministry of Home Security issued the following communique today:

"Enemy attack; during the night were very few and on a small scale. "High explosive bombs were dropped at a very great height in southeast England, where some damage was caused to gas and water mains in a town on the coast and where a railway line further inland was temporarily disorganized.

"In southeast Scotland, a bomb fell in a field causing slight shock to one soldier. So far as is known at present, this was the only casualty during the night."

Agriculture Theme Of Interesting W. I. Meeting at Madoc

Madoc — The August meeting of the local Women's Institute was held at the summer home of Mrs. Robin Lake, Mrs. After the business was completed the meeting was under the Agricultural Department of the government program and the Roll Call. "My Agricultural Problem" was well answered. A reading Evangeline from Longfellow's Poem was read by Miss Mary Brownell, giving some helpful gardening.

Mrs. Fred Rutherford of Bonarlaw, Institute President, was the guest speaker and addressed the meeting on the subject, "Farming with high standards of production, quality and economy" and pertaining to agriculture. A vote of thanks was extended Mrs. Rutherford for her educational and instructive address. The meeting closed with the National Anthem and afternoon tea was served by the hostess and her assistants.

Mrs. M. Caverly and little Miss Doris Caverly motored to Parry Sound to visit Mrs. Fred Caverly.

Mrs. Robert McGhee is visiting her daughter, Mrs. Lawrence Mills Edna Salisbury let on Sunday for Toronto where she has accepted a position.

Mr. W. H. Brooks of Belleville, spent Sunday in Madoc.

No-Interest Loan Reaches $2,422,436

Ottawa, Aug. 22—(CP)—Subscriptions to Canada's non-interest bearing war totalled $2,422,436 on August 15, Finance Minister Ilsley announced today.

Subscriptions have been received from 169 individuals, firms and organizations.

Largest subscriptions received were: Montreal, $1,000,000; Montreal Province, K.C., $1,000,000 and Molson's Brewery, Ltd., Montreal, $500,000.

Among largest subscriptions from individuals are those of J. W. McConnell of Montreal, $250,000 and Olaf Hanson, of Vancouver, $40,000.

Mr. Hanson was one of the first to suggest to the minister the inauguration of the non-interest bearing loan.

The minister's announcement brings the total of subscriptions received to $2,422,436 which puts on the small fishing village of Port Burwell, Ont., in Elgin, campaign was sponsored by the Fundy fishermen's Relief Fund and inhabitants contributed $51,000.

Standard Shoe Only Ordered in France By Vichy Regime

Vichy, France, Aug. 22.—(CP)— The first supply of a standard shoe for the French army will go on sale at the end of this month.

It will be a standard shoe, manufactured in eight styles, and will be the only shoe permitted to be sold here. The purpose is to cut down manufacturing costs, to avoid waste of leather and to speed up production.

A huge supply of shoes and civilian clothes is being collected for soldiers being demobilized by the millions.

CORN-BORER CAUSES ANXIETY IN ONTARIO

Ottawa, Aug. 22.—(CP)— Infestation of the European corn-borer in crops of Ontario and Quebec has caused anxiety among farmers, Dr. J. M. Swaine of the Entomological Branch, Department of Agriculture said last night.

Dr. Swaine added the damage has been wide-spread in corn growing sections and that Canada has to be taken to cope with the menace.

CHINESE GUERRILLA FORCES REFUSED

Peiping, China, Aug. 22 (AP)— Concerted attacks by Chinese guerrilla forces, ferried by boats to the Communist eight route army in Shantung province, have forced the Japanese garrisons along north China's main railways, a Japanese army spokesman said today.

The attacks on the Peiping-Hankow and Tientsin-Pukow trunk lines in Shantung province were markably well organized," the spokesman said.

International at a Glance

By The Canadian Press

London—German dive bomber survey from French coast but score no hits; 13 Germans killed in Berlin yesterday and 1,000 since June 15.

Cairo—R.A.F. Raids Libyan harbor and air fields; Egypt prepares to enter war if attacked by Italy.

Washington—House of Representatives approves $500,000,000 import-export bank loans for Canada and Latin-Amerian countries, purpose products, including Canadian.

Mexico City—Police call slaying of Leon Trotsky "an international plot."

Impossible Say Nazis to Assure Safe Conduct for Children

Authoritative German Spokesman Claim Nazi Mines Cannot be Moved

BLOCKADE WATER

Berlin, Aug. 22—(AP)—Authoritative German spokesman declared today it was impossible for the Reich to give assurances of safe conduct for United States ships which might try to remove children from Britain.

Supporting a similar statement issued Monday by the Nazi German news and propaganda agency, they said Germany understands the American humane motive underlying United States proposals to amend the neutrality law so that children might be brought across the Atlantic.

But the spokesman pointed out mines form an essential part of the British defence and he blockade Britain, and mines which have been laid cannot be moved, therefore they argued, the children concerned would be in the greatest danger on an ocean crossing than if they were kept at home.

Dr. Hjalmar Schacht, Chairman of the Reichsbank, Gauleiter Max Bloom (Dem.-New York) of the United States Maritime Commission, said he felt the D.N.B. statement does not go far enough because we haven't asked them (the Germans) for anything yet. What we are doing now is asking the reply might be different. Dr. Schacht said he was sure the Germans would not sink ships carrying children. But far from regarding this as any potential argument against the proposal that the United States vessels getting through the blockade under safety, they asserted the American Legion formulated in 1937 by the American Legion actually followed a course recommended by British Admiralty, to keep close to shore over the northern tip of Ireland, and the west of Britain, minefield extending from the Orkney Islands to Iceland.)

SIR OLIVER LODGE DIES AT AGE 89

Famous Scientist and Spiritualist Passes Away at Wiltshire Home

London, Aug. 22 (CP)—Sir Oliver Lodge, 89, scientist and spiritualist, died today at his home in Wiltshire, in southwest England today.

Sir Oliver's friends found it difficult to understand he was unafraid of death.

"Death is but a new adventure," he wrote once. "In the life beyond I shall go down according to how we made use of our opportunities in life."

Greek Chrome Ore Issue With 'Axis'

Athens, Aug 22 (AP)—Greece's $1,000,000 annual production of chrome ore, included in the manufacture of gun barrels and other armaments, is reported to be a bitter taste in her relations with the axis powers, it was disclosed today.

Greece, a rich producer of chrome ore for Berlin.

Neutral observers predicted that Germany would try to divert Greece's yearly output of more than 50,000 tons of ore from Britain to Germany.

Although Britain herself was overstocked with chrome ore, the start of the war in Europe cut off Greece's supply as part of the economic blockade against the Reich.

Trotsky's Death Dictated by Stalin Says Alex Kerensky

New York, Aug. 22—(AP)—Alexander Kerensky, Russian premier overthrown overthrew the Czarist communists, said at a press conference today that the murder of Trotsky, "most merciless of all Bolshevist leaders," ordered by the same person he sponsored."

He agreed, however, that Trotsky's death "dictated by Stalin".

"He was the victim of the system of secret police instituted by Joseph Stalin against Lenin's counsel," Kerensky continued, describing Trotsky as "the victim of the bloodthirsty system of government."

CANOE BAYES FAMILY WILLIAMSBURG, N.Y., Aug. 20 (AP)—As floodwaters of the Roanoke River rose, Mrs. Lucy Bayes and her couple and their four children climbed into a flimsy canoe and floated about in the house until Coast Guardsmen arrived.

"I knew the time had little cause, we all would have drowned," the mother said.

PROPAGANDA WITHDRAWN

Edmonton, Aug. 22—(CP)—With alleged Nazi propaganda deleted from high school textbook, "The World Today," will be available for classroom use this fall, the Department of Education said today. The book was criticized on the grounds parts were German propaganda.

Bulletins

Aug. 22—(CP)— Parliament adjourned today for a two-week recess.

New York, Aug. 22 (AP)—The British Navy arrived today with refugees, many children, from Greece, Egypt and Gibraltar—all a challenge to the Nazi submarine blockade. The 7,000-ton ship, which usually trades between Europe and South America, docked at the Hudson River pier in the United States shore the embrace of war.

Cairo, Egypt, Aug. 22—(AP)— The Royal Egyptian Air Force announced today it had destroyed about 100 Italian planes and a policy at Tobruk, Italian Libya.

It listed the losses as "at least" the night of Aug. 19-20, when aircraft of the R.A.F., Royal Australian Air Force and Royal Egyptian Air Force attacked Italian air tasks and a foreshore policy were destroyed, damaged, and suffered direct hits. Other bombers attacked and shot down three Italian planes at Tobruk and El Adem.

Alexandria, Egypt, Aug. 22 (AP)— Six air raid alarms today, two of them lasting more than two hours, but no bombs were seen in the skies. Anti-aircraft guns were heard, but details were lacking.

On the English Northeast Coast, Aug. 22 —(CP)— Fishermen reported today that a German bomber attacked a British convoy off the coast of England and dropped several bombs but without apparent success. Fishermen said the bomber's

Tuesday tea hour guest of Mrs. Bertha Jolly.

Mrs. Hamilton Littles, Millbrook, spent Monday the guest of Mr. and Mrs. Douglas Thompson, Foxboro.

Mr. and Mrs. Bray Hayes and family spent the week-end in Burlington.

Mr. Fred Shelter of Montreal, is visiting his brother, Mr. Percy Shelter and Mr. Ross Shelter also his sister, Mrs., Elmer Vivian, Bel ville.

Mr. and Mrs. W. D. Rosebrugh and family Sunday guests of Mr. and Mrs. D. Waddingham and family.

Schoharie

Schoharie—Mr. and Mrs. Lewis napp of Toronto, Mr. and Mrs. Wilson Bateman and Belleville, Mrs. Bateman of Belleville were dinner guests of Mr. and Mrs. Lewis Cleave on Sunday.

Mr. and Mrs. Will McGee and Mr. and Mrs. John McGee spent the week-end with friends at Bancroft.

Mrs. O. Douglas Tayler and her guest, Miss Mary Wright of Montreal, spent Friday with Mr. and Mrs. Harold Walters.

Mrs. Ernest Bateman, Ralph Stone and Ed. Trwillegar attended Napanee Fair on Tuesday.

Mr. Eugene Irvin of West Lake, spent the week-end with his parents Mr. Homer Walters.

Mrs. John Thompson of Picton, visited Mrs. Cleave, her daughter, Mrs. Mildred Benson.

Mrs. Ida Shaw and Mrs. A. W. Clarke spent Sunday with Mrs. Ella Shaw, Mrs. Clarke of Hartford, Conn., at their summer home near Glenora.

Mr. and Mrs. Lewis and daughter, Fay, are spending a few days at Dillon Lake. Mr. and Mrs. Ray Pound.

Kenneth Lakeside

North Lakeside—Miss Alice Jinks of Consecon, spent a few days with her grandparents, Mr. and Mrs. Edgar Jinks.

Mr. and Mrs. W. H. Cunningham entertained their daughter Mabel and Mr. Cunningham on Sunday.

Miss Eleanor Wall spent a few days with her friend, Miss Jean Jinks.

Mrs. Eden Wait entertained friends from Toronto over the week-end.

Mr. and Mrs. Merritt Huyck also Mr. R. Huyck and Mrs. Lillian Huyck, Toronto, visited Mrs. Ida Herrington.

The family picnic at Presqu' Isle Point on Wednesday was enjoyed by all.

Mr. and Mrs. Sam Clarke and Doris of Burn spent Sunday the guests of the latter's parents, Mr. and Mrs. Harold Bonsay.

Mr. and Mrs. Sherman Chase and Mr. and Mrs. Warren Chase motored to Point Anne and spent Sunday at Twelve O'Clock Point on Sunday.

Mrs. Cecil McConkey and Glen spent last week with her parents, Mr. and Mrs. Ed. Bonsay.

Mr. and Mrs. Tom Mikel and family attended the family reunion, family picnic at Presqu' Isle Point on Wednesday.

Mrs. E. Smith and Mrs. W. Chase spent Tuesday evening at the Huyck home.

Srd. Sidney

3rd Sidney — The funeral services at the home of Mrs. Ida Bonter, 3rd Sidney Baptist Church, and at the graveside were largely attended by a number of friends of the late Mrs. Ed. Spencer.

Mrs. Ed. Spencer, Mr. and Mrs. Spencer lived on the third concession Sidney, moving to Belleville about seven years ago. Mrs. Spencer was seventy-five years old. Besides her husband she is survived by four children, seventeen grandchildren and four great grandchildren, also two brothers and two sisters. Rev. Mr. Hall conducted the funeral service. Interment was made in the family plot in Belleville cemetery.

Mrs. Carol's appointment year, day of two Bishops of the diquist Conference of Ottawa and Montreal. Council was followed by reports from the various charge leaders into his council of Ministers.

These steps were interpreted as an attempt to have the disputed Nazi activities ended in the governmental bodies which must approve any agreements that is to be signed.

One of the biggest points of discussion is between Bulgaria on cession of Southern Dobrudja will be handed over to Bulgaria by the Reich. Ascot side has an eye on the crops.

A PRISONER OF WAR

Liverpool, Sask., Aug. 22 (CP)— Pilot Officer Art. J. Bell, R.C.A.F. pilot reported as missing in action over Dunkirk, May 26, is a prisoner of war in Germany, his parents here word received here by his father, Mrs. Bell, Decon A. Bell, of the Bank of Montreal. Mr. Bell, Mr. Air Ministry stated that the Liverpool, Sask., native is being held in the International Red Cross in Geneva.

Mr. Bell is 160 miles northwest of Saskatoon.

Shannonville

Shannonville — L.A.C. Carman Spencer R.C.A.F., Montreal, was a week-end visitor with his father, Mr. Madeline Spencer and Ruth.

L.A.C. Clinton Tupping, R.C.A. A. Trenton, spent the week-end with his parents, Mr. and Mrs. Jim Tupping.

L.A.C. Carman Spencer, L.A.C. Clinton Tupping, Mrs. Madeline Spencer and Mrs. Ruth Spencer motored to Picton and visited Mrs. of Mrs. H. Goodmurphy and Miss Hilda Dyer, Consecon.

The rain on Monday morning did lots of good to the tomatoes and wells in this district.

Mrs. Madeline Spencer was a guest of Mrs. Ruth Spencer.

Mrs. Madeline Spencer and Mrs. Ruth Spencer motored to Picton and visited Mrs. of Mrs. H. Goodmurphy and Miss Hilda Dyer, Consecon.

Five-Year-Old Saves Livestock

Rushes Into Burning Barn and Releases Three Small Calves

Meaford, Ont., Aug. 22.—(CP)— Five-year-old Ronald Wilson, Owen Sound, is the past was terrified by fire, entered a burning barn on his father's farm west of here yesterday and released three small calves that were trapped. His father, Merle Robertson, aided by a volunteer bucket brigade, managed to save the barn, but the hay loft was destroyed.

The child's fear of fire arose from the fact he had seen Trenton burned to the ground a barn three weeks ago. However, when spectating the flames saw a road toward the livestock stalls, remembering that the calves were in the third one out when volunteers came on the scene and took over the job.

Rumania Arranging For a Solution of Territorial Argument

Turnu-Severin, Rumania, Aug. 22 (AP)—Premier Ion Gigurtu of Rumania is arranging for some solution of her territorial argument with Hungary, it was learned today.

The fact that negotiators are expected here today with a report from their government on proposals for parts a compromise was in the making.

Count Carol's appointment year, day of two Bishops of the diquist Conference of Ottawa and Montreal. Council was followed by reports from the various charge leaders into his council of Ministers.

These steps were interpreted as an attempt to have the disputed Nazi activities ended in the governmental bodies which must approve any agreements that is to be signed.

One of the biggest points of discussion is between Bulgaria on cession of Southern Dobrudja will be handed over to Bulgaria by the Reich. Ascot side has an eye on the crops.

Foxboro

Foxboro — Mr. Clifford Wilson has purchased a new thrasher.

Mr. and Mrs. Thos. Latta, Mrs. M. Latta and Miss Margie Gay, of Frankford, spent a day recently at Mr. Murray Reynolds.

Mr. and Mrs. Clarence Cornell of Massassaga, spent Sunday with Mr. and Mrs. D. Love.

Mr. and Mrs. Ray Hoard, of Campbellford, spent the tea hour on Sunday with Mr. and Mrs. Stevens, Boynton Denyes, of Belleville, visited Mrs. Gilbert Seeley on Wednesday.

Mr. and Mrs. Ramsay and Mrs. Barlow of Toronto spent Sunday evening callers at Mrs. Shaw's.

Mr. and Mrs. Ben Dee, Mrs. Jessie Marsh at Mrs. Bonkin's on Monday afternoon.

Miss Joan Ketcheson spent a couple of weeks with relatives in Syracuse.

Mr. Wm. Kelley is improving after a recent illness.

Mrs. Earl Rombough is progressing favorably after being ill.

Mr. Allan Gay has returned home from Hamilton.

Mrs. Percy Wilson is entertaining two sisters, the Misses Scott of Toronto.

Mr. and Mrs. M. C. Reynolds and Mr. and Mrs. Lewis Cleave spent the week end in Bancroft.

Miss Rhea Rose of Frankford, is visiting Miss Dave Love.

Mr. Chas. Stewart and Douglas Stewart, Toronto, visited Mr. Stewart, an Saturday.

Mrs. Ella Mills called on Mrs. G. Seeley on Wednesday last.

Mr. and Mrs. Ben Dee, and Mrs. P. F. Kilpatrick, Mr. and Mrs. Harry Kilpatrick, and Mr. and Mrs. Wright attended families attended the Blakley reunion at Consecon Park.

Mr. and Mrs. Ralph Stewart and daughter of Toronto, visited Mr. Stewart's day at Mr. D. Lowe's.

Mr. George Jelle and Doris of Detroit, Michigan, are visiting at Mr. I. C. Appleton's.

Registration is carried on in the public school on Monday, Tuesday and Wednesday.

Mrs. German Palmer is visiting at her home here.

Mrs. Ernest W.M.S. ladies attended the open meeting at Zion church, Carrow the week-end.

Visitors and callers at Mr. Harold Rombough's on Sunday were Mr. and Mrs. H. Hoard and children, Mr. and Mrs. Ernest Hoard and Mr. and Mrs. Ed Stewart of Point Anne.

Mr. and Mrs. John Stewart of Belleville, called on the former's brother, Mr. Ernest Stewart on Saturday afternoon.

Mrs. Edna Tummon spent Sunday in Tweed.

Mr. and Mrs. Wm. Hodgen and Betty spent Sunday at Mr. Gibson Hodgen's of Belleville.

Murray Canal District

Murray Canal District — Miss Daisy Innis is home after holidaying in Prince Edward County.

Mr. J. Goodfellow with Garry, is spending a few days with her brother, Mr. Arthur Pindall, who is ill in bed.

Mr. Charles Clendenan who has been ill, is able to be around but still in his bed.

Mr. Robert Ireland entertained company from Oshawa on Tuesday.

Mrs. A. Hayes has returned after spending a few days with her sister in Belleville.

Mr. and Mrs. E. Staley, Toronto, were week end guests of Mr. and Mrs. Ed. Staley.

Mr. and Mrs. H. Maitland spent Monday evening in Brighton.

Miss Elda Mason is spending a few days with friends in Millbrook.

Much sympathy is extended to Mrs. Ida Moran in the loss of her mother, Mrs. Little.

Mr. Ireland attended the street dance in Brighton on Thursday evening.

Mr. and Mrs. Scott Hutchinson entertained their sister and family on Sunday.

Mrs. J. Gibson, Sr., is spending a few days in Toronto under a doctor's care.

The Ladies' Aid Association met at the home of Mrs. E. Lauder Tuesday afternoon. A tea was made for a chicken dinner in the future.

Gore

Gore—The recent rain was greatly welcomed by all as corn, late potatoes and tomatoes were in need of it.

Mr. and Mrs. Leonard Bryant and family of Gilead, were guests on Sunday of Mr. and Mrs. Lorne Brickman.

The ice cream and pie social sponsored by Centre Ladies' Aid and held at Centre Church hall on Wednesday evening of last week was fairly well attended.

Mrs. Gordon Fox spent Tuesday with Mrs. N. Wilder of Rednersville.

Mrs. S. W. Bush is spending a few days with her sister, Mrs. Dorcas Bush of Consecon, who are ill at present writing.

Mr. and Mrs. Earl Fox called on Mrs. Gordon Hoskin on Sunday afternoon to see the latter's brother, Mr. Delbert McCurdy who is ill.

The Women's Institute met on Thursday afternoon at the latter's home, Mrs. Delbert McCurdy with a good attendance headed by being elected in the face by a horse.

London, Ont., Aug. 22 —(CP)— Construction of a $1,000,000 truck assembly plant for the Canadian Army Ordnance Corps on the grounds of the Ontario Hospital here will start shortly, it was learned yesterday. Corps officials include 22 storage buildings.

Federal authorities recently announced that the plant would be built but revealed no details.

STOCK MARKETS

QUOTATIONS FURNISHED BY BIGGAR AND CRAWFORD.
John J. Sheridan, Branch Manager.

Quotations at 2.30:

MINES

Abx 11 1-2
Alderman 11 1-4
Anglo Hur 135
Aunor 138
Blackhall 8 1-2
Bonetta 46
Bidgood 12 7-8
Big Missouri 4 1-2
Brabazon 280
Bonville 25
Buffalo Ank. 230
Calgary and Ed. 136
Can. Malar. (A)
Central Pat. 171
Chesterville 86
Coast Copper 65
Cochenour 117
Dome 20 1-4
Eldorado 34 1-2
Ford 3.00
Falconbridge 260
Gillies Lk. 3 1-2
Granar 36
Hardrock 73
Hoine Oil 157
Hollinger 11
Howey 34
Hudson Bay 23 1-4
Kerr Add. 360
Kirk. Lake 88
Lake Shr. 1 1-2
Lake Shore 20
Lorlick 67
Little L. L. 135
Malartic 345
Mcintyre 42 1-2
McKenzie 88
Mcleod 36
Mining Corp. 60
Minnetta 43
Mylamac 56
Okalee 68
Omnitrans 69
Osisko 16
Paymaster 22 1-2
Pamour 100
Perron 152
Read Orebac 130
Pickle Crow 300
Pioneer 210
Powell 65
Preston E. D. 180
Reno 14 1-2
Sparkle 12 1-2
San Antonio 188
Sherritt G. 24
Sladen 62
Stadacona 22 1-2
Sud. Basin 110
Sullivan 40
Sharp Bay 147
Sylvanite 365
Teck Hugh. 319
Vn. Can. Oil 130
Wabana 136
Wayside 125
W. Amulet 810
Wn. Kirkland 800

TORONTO

Bell Telephone 164 1-4
B. A. Oil 16 3-4
Brewing 12 1-2
Can. Bread 7 1-2
Can. Cement 29 1-2
Can. Dredge 7 1-4
Can. Ind. Alcohol 180
C.P.R. 5 3-4
Can. Steamship 2 1-4
Can. Vickers 6 1-4
Can. Wire & Cable 9
Checkabit Pfd 9
Cons Bakeries 13
Dist. Seagram 17 1-8
Dominion Foundries 33
Dominion Steel 8 1-2
Dist Seagrams 34 1-2
Fanny Farmer 36
Fleet "A" 17
Gypsum 23 1-2
Gen. Oil 10 1-8
Hamilton Bridge 11 1-4
Inter Pet 14 1-2
Imp. Tobacco 12 7-8
Lobley 12
Mac. Harris 23
Mont. Power 34
McColl Frontenac 5 3-4
Power Corp 4 3-4
Price Bros 20
Steel of Canada 65 1-2
Shawinigan 24 3-4
Walker's 36 1-4
Walker's Pfd. 116 1-2
Wallaceburg Brewery 35B
C.P.A. 4 3-4

NEW YORK

American T. and T. 160 3-4
Anaconda 23 3-8
Bethlehem Steel 78
Chrysler 67
General Electric 33
General Motors 47 1-2
Inter. Telephone 3 1-2
North American 19 1-4
Montgomery Ward 41 1-2
Phillips Pet. 25 3-4
Radio 4 1-4
Standard Oil of N.J. 32 7-8
Standard Brands 8 1-4
U.S. Steel 52 1-4
United Aircraft 36 1-4
Vanadium 29
Westinghouse 98

ONLY ONE CASE IN COUNTY COURT

Only one case featured the regular weekly session of the Hastings County Court on Thursday last before Magistrate E. J. Butler K.C. The case, an assault charge was held over for another week.

Motorcycle Patrol Officers Jack Walsh, Harry Caswell and A. Dodson laid informations against several city and district residents for minor infractions of the Highway Traffic Act. The majority of those charged settled their cases on, of court after paying the convictional fines.

Goering's 'Plan' Printed on Paper From Potato Vines

Berlin, Aug. 22 (AP)—Reichsmarshal Hermann Goering's fortnightly magazine Vierjahrsplan (four year plan) appears currently on Reich paper made from potato vines. Germans hail the development as a noteworthy scientific achievement. Inedible potato vine cellulose soon will be used for manufacture of yarns and a great variety of fabrics.

Hog Quotations

Toronto, Aug. 22.—(CP) — An increase of 15 cents per cwt. in the reporting price on Tuesday was shown today for select bacon hog weight hogs in Brantford, Brantford, Chatham, Hull, Peterborough and Stratford, while all other weights held steady.

Liverpool: Brantford $8.50, Chatham $8.35.

Dressedweight: Brantford $11.50, Chatham $11.40, Hull $11.30, Stratford $11.50 plus transportation, Peterborough $11.60 plus transportation.

WALL STREET

New York, Aug. 22.—(AP)—The stock market recovery continued on a selective basis today as further improvement was noted in war and business sentiment.

The list tilted upward fractions to more than a point at the start in highly fast dealings. There was subsequent slow-downs and extensive gains were pared here and there near the fourth hour.

Canadian stocks such as International Nickel, Canadian Pacific, Dome Mines and McIntyre Porcupine exhibited strength. Other Canadian issues were also steady. Steam Whistle was unchanged at 1-2 points and Lake Shore Mines 2 1-8. Distillers showed a fraction while Canada 4s, among bonds, rose 2 points.

Attracting support were U. S. Steel, Bethlehem, Chrysler, General Motors, Du Pont, Montgomery Ward, Eastman Kodak, Union Carbide, American Telephone, Douglas Aircraft, Anaconda, American Smelting and Southern Railway.

LIVESTOCK

Toronto, Aug. 22—(CP) — The few fatter steers made in cattle trading brought steady prices up to mid-session on the Toronto Livestock Market today. The calf trading sections held steady and no quotations were given for sheep and lambs. Cattle holdover from Wednesday was 800 head.

Receipts reported by the Dominion Marketing Service were: Cattle 420; calves 200; hogs 300.

Steers were 25 cents lower at $4.50 to $6.50 with a few choice at $4.35 to $5.60 and a few common at $3.50 down. Heifers 25 to 50 lower.

Cull calves ranged from $6.50 to $11.50 and grassers $5.75 to $8.

Hogs sold at $9 off truck for bacons and $11 dressedweight.

GARRETT VINCENT SERIOUSLY HURT

Riding in Car Which Allegedly Sideswiped Military Truck Near Actinolite

Mrs. Florence Reeves, Tweed will face charges of driving charges following a motor accident at the Bonisteel Hill on highway 37 near Actinolite, late last night that sent Garry Vincent Marmore, 18, Belleville Hospital critical by injurit and others more bad injuries to Mrs. Reeves of Madoc.

Vincent suffered severe chest injuries and internal injuries and contusions. Bristol was allowed to return to his home after attorney Roy D. Ellis, K.C., George of Tweed.

The accident occurred when the car driven by Mrs. Reeves is alleged to have sideswiped a military truck driven by Marvin Bristol. The force of the impact was such that the entire right side of the automobile was carried away by the heavy truck. Vincent and Bristol were unharmed but the automobile driven by Mrs. Reeves was almost completely demolished.

Chief of Police Clare Hayes of Tweed, investigated the accident and today preferred charges of reckless driving against Mrs. Reeves.

Cooper Promises Quicker Reports On German Raids

London, Aug. 22.—(CP) —Alfred Duff Cooper, Minister of Information, promised the House of Commons today there would be less delay in the future in allowing newsaccounts of German air raids in North America.

The Minister was criticized after the German raids on Canada on London last week when there was a nine-hour hiatup in allowing the news to be sent from Britain.

He said the delays were due to "rules which were made at a time when it was expected that official announcements would be issued more promptly than has so far been the case". That situation is being remedied, he added.

DRIVER SHOWS PRESENCE OF MIND

Presence of mind and skilful driving on the part of Miss Evelyn Goodier, 21 Yeomans Street yesterday averted what might have been a serious accident. She was driving her car, when a young child suddenly dashed into the roadway directly in its path. Swerving the machine sharply to the left, Miss Goodier missed the child whose momentum carried it into the border of the car. The child was uninjured.

Produce Markets

Toronto—Wholesale prices (Ontario Department of Agriculture) today were:

EGGS.

Wholesale to retail:

A-large	.29-30
A-medium	.25-26
A-pullets	.22
A-extras	.32-34
Grade "O"	.18

BUTTER

Butter, No. 1	.31½
Butter, No. 2	.19½-.30½
Churning Cream, No. 1	.31
Churning Cream, No. 2	.28

POULTRY

(Dressed)

Broilers, 1½ to 2½ lbs.	.30
Chickens	
Over 5 lbs.	.22
4 to 5 lbs.	.23
3 to 4 lbs.	.28
Fowl—	
Over 5 lbs.	.15—16
4 to 5 lbs.	.16
3 to 4 lbs.	.15—16
Fowl—	
Over 5 lbs.	.13
4 to 5 lbs.	.13
3 to 4 lbs.	.10

(Live Poultry)

Broilers 1 1-2 to 2 1-2 lbs.	.13
Chickens—	
Over 5 lbs.	.16—17
4 to 5 lbs.	.15 .16
3 to 4 lbs.	.13—.14
Fowl—	
Over 5 lbs	.13
4 to 5 lbs.	.13
3 to 4 lbs.	.10

Small Advance in Price of Eggs

Toronto, Aug. 22—Light receipts and improved consumer demand caused a seasonal upturn in top-quality egg prices yesterday on the Toronto egg market, it was learned. Butter and cheese were unchanged.

The egg market developed a firmer undertone during the morning, but quotations did not advance until the afternoon. There, as the improvement in demand became more pronounced, prices moved up to 27 1-2c, A-medium to 26 1-2c and A-pullets to 25c. There, as the top was 22 1-2c. A premium of 1-2c to 1c per dozen was obtainable on Government-graded specials, offered in wholesale-to-retail section, however. Grade "O" eggs but no lots sold on Tuesday.

Butter was steady to firm in tone. Offerings of first - grade Ontario creamery solids were light and moderate sized. Undergrades were more plentiful and not as easy to move.

Montreal Produce

Montreal, Aug. 22 (CP)—Produce market prices here yesterday as reported by Dr. J. A. Ouellet, Department of Agriculture, follow:

Butter: First grade creamery prints, jobbing price, 32c to 33 1-4c; second grade, 31 1-4c; dairy prices 1-2c to 2c and 3-4c; Quebec No. 2 pasteurized, current receipt price 29c to 29 1-2c; No. 3, 28c to 28 1-2c; Ontario No. 1 pasteurized, wholesale price 30c to 30 1-2c; No. 2, 29c to 29 1-2c; No. 3, 28c to 28 1-2c. Receipts: 1,-100.

Eggs: Graded shipments in used fibre cases, selling price, A-large, 29c; A-medium, 27c; A-pullet, 25c. Receipts: 1,998 cases.

Newest Gadget Electric Calf-Weaner

Washington, Aug. 22—(AP)—United States inventors burst forth with a fresh crop of gadgets today designed to make the world an easier place to live in, but you'll have to use your own judgment about that.

The "shocking" of the latest patents granted is the electric calf-weaner, aimed at making things more pleasant for mamma cow plus saving the calf a quicker start in life.

The brain child of Patrick Kelly of Anaconda, Mont., it employs the neat little battery carrier that fits around the calf's neck and a special contraption that rests lightly in its mouth. A unobtrusive wire connects the two.

It works this way:

When the calf gets ready to go to lunch the metal contraption touches the cow, and then an electric circuit, thus shocking the dickens out of the calf.

Mr. Kelly doesn't say what it does to the cow, but from the look of things it appears that she is grounded.

A patent was granted Martin Plantis of the Bronx, N.Y., for an arm support for a fishing rod which should just about make things perfect for the angler who wants to take it easy.

General Warnings Instead of Local

London, Aug. 22.—(CP Cable)—The government will shortly substitute general air raid warnings in place of the present policy of local warnings which are issued when, or expected, Sir John Anderson announced today.

The Minister of Home Security in a statement said that "warn cast" not be won without taking risks" and contended that giving warnings in all towns in the course followed by raiders would interfere with production.

He said that where large formations of enemy aircraft are reported, public warnings will still be given.

Today, "there can be no absolute guarantee of warnings, even in cases of heavy raids."

SAY VICHY GOV'T

(Continued from Page One)

thorough mutual independence and respect for one another's rights and privileges."

The Herald Tribune reporter said the General laughed at the German assertion that the joint defense agreement and the recent raids are to ward absorption of Canada by the United States.

Objective Point of View

"Canada and the United States do not have to rationalize; as long as both believe in democracy political masters can easy," he said. "I like Lord Haidane's dictum, 'the secret of Britain's success is that governments in diverse countries and diverse climes have been to think much of convenience and little of system.'

"We meet the political problem of the moment. It is the practical things for the use of the people that we are after. The fundamental things like freedom of thought and expression are already taken care of.

"Canada and the United States have both taken the objective point of view. The aim is the same. The move is excellent, and in the long few will be increasingly important."

LULL CONTINUES,

(Continued From Page One)

Weather May Have Caused Lull

(Although publication of weather reports in Britain is prohibited as a war measure, it was believed unfavorable, if not impossible conditions may have contributed to the slackening of German assaults. British authorities said the R.A.F. had been forced to slacken its assults on German communications and objectives because of bad weather on the continent.

Those sontending Germany had been checked by British defenses pointed out the R.A.F. and ground defenses had brought down nearly 1,900 German warplanes since June 18, while Germany began intensified daylight attacks. More than 700 of these were downed in the past two weeks. Germany started daylight raids, a period in which British lost fewer than 200 planes. "Hitler Is Afraid"

Pictures of scrap heaps of German bombers were displayed to discredit the people's confidence. The Mirror captioned one of the pictures: "Hitler's Junk-ers Yard," with the letters "Hit" in capitals.

"It is possible," The News Chronicle cautioned, "that Goering is saving the bulk of his strength for a form of attack—perhaps on a still larger scale—which he will try over us in the next few hours, or days."

Aerial Battle Heads Lull

The usual night forays continued last night and were notable for the more dropping of aerial parachutes on a row of houses in a southeast coast town. The London papers asserted was jettisoned from a plane which could find no more targets to attack and had to return home without it to conserve fuel.

It fell like a row of eight workers' cottages and made a shambles of them, besides killing and maiming an unannounced number of occupants.

It made a crater more than 30 feet wide.

From midnight until this morning there were no reports of aerial activity over England, but sporadic raids were resumed.

Meanwhile, British radio stations closed down at 10 p.m., the usual time British bombers fly over Germany. The fading out of stations, however, has become more regular than a precaution against bombing trips, and it was not learned whether attacks were being made.

FORMER RUSSIAN

(Continued From Page One)

Jackson —confrest immediately after the arrests late last night, the police resumed their questioning a few hours after Trotsky died.

Tell Him Nothing, Jackson

In his first statement Jackson said he knew all still Frenchman after being "disillusioned" by the Russian Communist party and political views. Police said they would publish the latest statement, perhaps tomorrow. It was learned that Jackson was not a Belgian, as he claimed, but a Spaniard named Mornard.

She and she was unaware if any assassination plot and kept up that she recalled she had introduced Jackson to Trotsky. She said she was a sister of a former secretary of the exiled Russian.

Mrs. Trotsky and surgeons were in Trotsky's tiny hospital room when the conqueror raged briefly and died. Mrs. Trotsky wept softly and said "good-by."

Body Lies In State

At first the hospital said body would be kept there over night for an autopsy but early today Leon Sedov, his son, made it be made by the noted Mexican sculptor Ignacio Asgrizzi, and it was moved to the chapel of a private funeral home in its state.

President Lazaro Cardenas, who gave Trotsky refuge after Norway and Russia had expelled him, sent Gen. Hernandez Lamont, a personal friend, to the chapel with three aides to the chapel to pay his respects. Cardenas ordered also a turn at standing guard of honor.

Funeral plans were uncertain.

Some of Trotsky's aides said burial in "very likely" would be in Mexico City, but definite plans had not been made.

May Hold Funeral in N.Y.

(In New York, James Cannon, Secretary of the Socialist Workers party in the United States — and mentioned by certain Trotsky followers, as likely new head of the Fourth International—said:

"We plan to hold the funeral here in order to give the working people of New York an opportunity to show their reverence for the memory of this great leader and their hatred and contempt for Stalinism.")

In the chapel, Trotsky's face showed through a glass cover of the casket. A satin coverlet extended to the chest, under which his hands lay folded. The bandage still remained on his head, but a deep gash showed over the right ear where the assassin drove the pick into his brain.

On the casket was a card in Spanish saying: "I am sure of the final victory of the fourth international. Co Peace and Love." Trotsky's note said these were "the last words of Trotsky."

Only Short Article

Moscow, Aug. 22—(AP)— The attack on Leon Trotsky in Mexico City was declosed to the Russian public today in a short, terse dispatch in the newspapers, but up to midnight no word of his death announced.

A Tass (Soviet news agency) dispatch from New York merely quoted United States newspapers as reporting an attempt on the exiled Communist leader's life, and added:

"The person who made the attempt on Trotsky's life is believed closely associated with Trotsky."

EX-OFFICER V. C. NOW SCRUBS DECK

Gallant Sailor of Last War Goes "AB" to Re-enter Service

London, August 22 (CP)—Lieutenant-Commander Geoffrey Drummond, V.C., one of England's hetoes of the last war, has been "AB" and joined up again as an able seaman in the Royal Navy, it was learned today.

Lieutenant-Commander Drummond was awarded the Victoria Cross in 1918 for rescuing all the survivors of H.M.S. "Undine" when she was sunk by a block ship in Ostend harbor. Although wounded in the leg, he took the motor launch into the harbor underfirtfire five short hellerlies. During part of the action he carried a kitten on his shoulder that the launch became known as the "Whittington V.C."

Now, 22 years later, he is present war he tried to join up again as an officer but was told he was too old. Undeterred he serve in some capacity, he enlisted as A.B. (experienced seaman) in the river patrol service and works as an ordinary seaman, scrubbing decks and washing dishes.

EARLY PEACHES ARE OFFERED

First Sold Here at Sixty-Five Cents for 6-Quart Basket

Early peaches were offered on the Belleville market for the first time this morning when a number of baskets selling for 65c. Pears also made their appearance with quantities of the fruit selling at 25c. Shiro plums going at 50c the basket. Blueberries were also offered at 90c the basket.

Tomatoes were 15c the quart or $1.25 for eleven-quart basket. Raspberries sold at 15c the box.

Cucumbers were 10c the basket, with apples selling at 25c the basket. Red diamond were at 35c per the half peck or at 15c the berry box.

Corn sold at 20c the dozen for the sorted variety or at 15c unsorted. Potatoes were sold at 25c the peck or at 85c the bushel lots.

R.C.M.P. ARREST

(Continued From Page One)

to build. The tunnel carried him under the wall, the guard house and around the camp.

Police in investigation Brig.-Gen. E. De B. Panet, senior officer in charge of internment camps, said in a statement: "There was little doubt's mass delivery of prisoners from the Kingston Barracks to the camp tunnel.

Discovery of the tunnel had been covered by a secret panel in the cookhouse floor. The escaped men had escaped detection during frequent inspections of the premises.

Police continued their search.

It is believed that the first mile-transporting over the identity of the prisoner who escaped was declassified yesterday as part of a plan to facilitate Lorenta' flight. Someone answered to Lorenta name during a roll call at the Ile Lenet ment camp last Monday. Officials of the camp declined to say if the answer when his name was called was "Here" or "Present." Such answer would create the impression, that it was Koche was the missing prisoner.

It is believed this was done deliberately because Lorenta spoke perfect English while Koche spoke little. Koche's accent was a distinct accent. As long as it was believed Koche had escaped, police would seek a man with an accent.

Treatment of prisoners of war who escape and are recaptured is covered in the Geneva convention in which escape is regarded as a criminal offence. He may be given 30 days' solitary confinement as being confined to cells at the internment camp for a maximum of 30 days.

This applies only to prisoners of war. Other internees in the escape are liable to criminal conviction and imprisonment in a penitentiary.

Did Not Have Registration Card

Ottawa, Aug. 22—(CP)—Lack of a registration card was directly responsible for the recapture at Montreal last night of Guenther Lorenta, escaped German war prisoner, it was learned here.

Lorenta, who escaped Monday from a Northern Ontario internment camp, was apprehended last night as he attempted to cross the Victoria Bridge over the St. Lawrence River at Montreal.

As the fugitive approached the bridge he hesitated when he saw the armed veteran guards at the bridge head, then continued forward. He was stopped by the guard. Lorenta said he merely wanted to cross the bridge to look at the river.

The guard asked his name. Lorenta gave a name. The guard then asked where his identification card was. Lorenta said he did not have one, having been away from his home for a long time.

The suspicious guard then took the man aside for further investigation. He was definitely identified by Royal Canadian Mounted Police through his handwriting.

22 AMBULANCES ALREADY ON DUTY

Gift of Canadian Red Cross Serving at Work of Mercy in Britain

(By at Usher, Canadian Press Staff Writer)

London, Aug. 22—(CP Cable)—Twenty - two ambulances donated by Canadian Red Cross already are busy on their work of mercy with the British Expeditionary Force in the United Kingdom.

They are the first flight of a number of ambulances the Canadian Red Cross is sending to British distinguished service order in ceremony, to the Royal Canadian Army Medical Corps officers when they arrived.

Col. J. M. Luton, Director General of Canadian Medical Services, said he was most grateful for gifts them. "They are of very great assistance and are thoroughly well adapted to their work."

Emergency Operating Lamps

Fully equipped ambulances loaned given by Col. George Hamilth of Toronto, Hospital Nursing unit today at the Canadian Military Hospital, Shorncliffe, Kent.

These batteryless lamps were given with $1,000 donated by the Hellenican Club of Toronto in memory of Col. Naimth's wife, who died a few years ago. The president of the club is a sister in the hospital unit, Matron Agnes Reid of Toronto.

Col. C. A. Rae, commandant of the hospital, accepted the lamps from Mrs. Reid. He added that more than 300 major operations have been performed in the hospital since it opened two months ago.

Ottawa, Aug. 22 (CP)—While not officially it was understood here affected the Japanese legation here with the departure of Baron Tomii, Minister here since May 1939, who had been called home to Tokyo.

The date of Baron Tomii's de-



100 SAFE IN BOMB SHELTER AS BUILDING ABOVE BLAZES

The earth rumbled and the 100 refugees in the bomb shelter moved uneasily, but the rumbling stopped and no one was hurt if the bomb at Goodwin Hampton, England. Immediately above the shelter, however, this furniture depository caught fire from incendiary and shrapnel bombs and the local fireman are shown quelling the flames.

The War Today

By GUY ROHADES

Canadian Press Staff Writer

Germany sought unsuccessfully today to blockade the English Channel coast, using artillery and dive bombers in an effort to halt a mine-laying activity which proceeded to its destination unhit.

While this action was in progress Egypt took a hint from Lt.-Gen. Sir Archibald P. Wavell, British mid-east commander-in-chief, who warned in a radio address last night that Hitler was planning Balkanization, and, finding Britain's defense in the Nile region, "turn out in search of easier success."

The Egyptian government refused to heed a demand by some Egyptian parliamentary leaders that it go to war against Italy at once in view of Italian troop concentration near the border to Libya, but announced it has placed troops at strategic points and is ready to defend the land in cooperation with Britain should ah actual attack come.

Position of Egyptian Gov't.

The position of the Egyptian government was not absolutely clear because in a sense the country has been attacked already in bombing raids on British military bases in Egypt since Italy declared war, in which civilians have been hurt.

These also argued that Egypt should go to war at once contended that the British and Egyptian forces now available should strike across the Libyan border and smash the Italian army before it can complete organization for what appears to be impending attack on Egypt.

Germany said today that it will not offer safe conduct to United States citizens wishing to Britain to carry British children away from the danger of bombing.

Evacuee Refusal

The excuse offered for the re-

parture has not been announced nor his successor mentioned.

Baron Tomii was Consul General here in 1937 and after the opening of the legation in the following year became First Secretary. Afterwards he served in Tokyo and San Francisco and was Counsellor and Counsellor of the Embassy in London leaving that post to return here.

Baron Tomii comes of one of the most distinguished families in Japan. His father compiled the civil code now in use in that country.

For the past two years Canada has been without a minister at Tokyo, being represented by the fusal—offered even before the United States Congress had passed necessary amendments to the Neutrality Act permitting vessels to go to combat zones for some purposes—was that Germany could not control newly placed mines which are part of the "blockade" of Britain.

Germans said the United States army transport American Legion which passed through an area the German admiral said they had laid mines north of Scotland had "both luck in and obstruction.

Actually there was no reason to fear that the ship was in danger. She followed a course recommended by the British Admiralty and avoided the British minefield extending from the Orkney Islands to Ireland.

Nazi Invention of Stories

It is quite natural that Germany should invent such stories, though, as they form part of its propaganda "war of nerves" and tend to hearten the Nazi home front which would be a little inclined about the lack of effect the blitzkrieg has had on Britain.

Most disheartening must be the increasing power of the Royal Air Force which, for Germany. The German Propaganda Ministry can hardly conceal from the German press about successes on the military front or express news of reverses.

Nor, however, can suppress the sound of exploding bombs or the wail of air raid sirens.

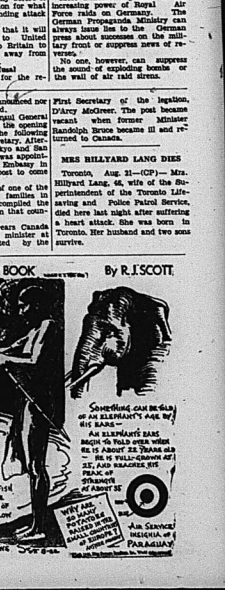
First Secretary of the legation, D'Arcy McGreer. The post became vacant when former Minister Randolph Bruce became ill and returned to Canada.

MRS. HILLYARD LANG DIES

Toronto, Aug. 21.—(CP)— Mrs. Hillyard Lang, 64, wife of the Superintendent of the Toronto Lifesaving and Police Patrol Service, died early last night after suffering a heart attack. She was born in Toronto. Her husband and two sons survive.

SCOTT'S SCRAP BOOK

By R. J. SCOTT







CHAPTER 28
Broken

Barney took Brooke's hand and held it. Julian was not there and she would like to go to sleep on Barney's well-padded shoulder, she thought.

But Julian was here and his quick vital figure kept her alert in the dim twilight when their eyes met and held. Some of what was said was lost to her in her wonderment of him and the thoughts that lay behind his penetrating glances. There were moments when there was still an aloofness about him of a small boy who had lost a courageous mother. And there were other moments when she felt that she was nothing to him but a specimen for experimentation.

At Brooke's dinner was served by a gaunt, aged woman whom Barney affectionately called Jake. Brooke poured the coffee in the Bragdon—quantities for Barney. Again as they sat about the fire she was not conscious of time passing but only of a warm inner glow from the friendly conversation of the two men which was frequently directed to her.

Once Barney said, "You hear a lot of talk about "families" these days. My grandfather was a pioneer, didn't know his own name even when he saw it written. I'm proud of him. It makes you ashamed when you think of the things they had to battle for and the things that get you down. Not a good spirit."

It was Brooke who said at last that they must be going. Barney followed them to the car, urging them to come soon again.

Back, Julian asked, "Sleepy? I refuse to be responsible for you if you sleep on. We could sing. I sing badly but my singing is guaranteed not to set as a sedative."

It was two weeks before he telephoned again to tell her the precise day when he was motoring North to his sister's home. His voice was cool and, feeling this, they were pleased again. Brooke thanked him and thought it unnecessary to tell him that Elizabeth Stone had thoughtfully given her a week's holiday when it seemed there was no end in sight from the intense heat. And though they would probably tend to intensify dormant memories it was, she thought, her only escape from the sidewalks and sleepless nights.

They stopped in Boston for a belated lunch, both looked tired and disheveled. Julian's hair was damp from the sun which had given him a week's holiday, for when he remarked upon the size of her bag for a week end visit to Chatham, she had told him early that morning as they stood outside her hotel. Engrossed in summer scenes and their own thoughts they had spoken little for several hours. Julian keeping his eyes ahead on a road crowded with the usual summer motorists lured north.

Over a green tablecloth in a cool dim place he folded his hands and looked at her.

"If you aren't going to be busy the whole week, we might manage a swim together."

"It cools me to think about it." His smile. "Your first summer in New York. Pretty trying. I know, I remember. I was there at last of Harvard and looking for a job and too proud to ask my father for help. But I retired now and living in California with his third wife, a musician."

"Little by little I put you together, Brooke."

He chuckled. "Jigsaw puzzle of a human? Have you assembled all of me?"

"Not quite."

He glanced away quickly across the room to a waiter hurrying toward them with their lunch.

It was misadventure when he turned the car down the familiar street shaded by tall trees and stopped at the big old house which Brooke indicated.

"Are you expected?" he asked.

The windows were closed, the blinds drawn.

"It doesn't look as if I am. I wired but I didn't receive an answer. But I still have a key."

"Then you aren't sure if they aren't there, why stay? Come up to Maine and swim with me every day."

"I'll go in. Perhaps there's a message. My housekeeper thought she'd take his vacation until October and then never goes anywhere."

"I'll go in, too."

She noticed that the porch, with a new coat of grey paint, was dusty. Taking her key, opening the door, she stepped into the gloomy hall. She saw her name instantly on a white envelope on the hall table. Picking it up quickly she read her step-mother's note that she and your father" slowly corrected to Canada for a few days, taking her sisters. She had left food for Brooke in the icebox, she wrote, and would see her on Monday and regretted that their plans for the brief holiday had been made far in advance of Brooke's telegram.

Rather than explain, she passed the note to Julian.

"Then you are coming with me," he said.

She followed him out of the house.

"There's a small hotel not far from my sister's house," he said, starting the car. "All available space there is needed for the five children. Otherwise, she'd be delighted to have you." He glanced at her closely. "You're sweet, aren't you?"

"I shouldn't be but I am." She waited to say, "I can't afford a week end at a hotel but I'll go anyway."

"May I remind you that I've had two stepmothers? But the last has proved to me that they can be very unselfish people. If we hurry, we may get a swim in before dinner. That is, if you can take it cold and don't mind a luncheon suit with you."

"I have mine with me."

But Helen's and her fathers' neglect still burned in her for many days to come. Why did she bother to come home at all? Loyalty, of course, and the feeling of being a part of that picture man who was dominated by his second wife. Emotional conflicts . . . She had been in the midst of so many recently . . .

CHAPTER 23 GAY TWO

Several thickly peopled resorts were passed before Julian brought his car to a standstill before a huge white cottage. A bridge game was in session on the veranda, a tennis game on the court beside the cottage. Several children were bathing suits played on the wide lawn.

Julian left her at the desk, saying, "I'll be back in twenty minutes. Be ready."

Hurrying, she took scant notice of the room other than to revel in the cool sea air. Adjusting the strap of her bathing suit, she thought, "This is much better than home. I'm glad it happened this way."

They swam out beyond the breaking surf and Julian helped Brooke, feeling that even in sport Julian challenged her. Coming back, they lay on the beach in the sun.

"You're having dinner with us, with Wilma and me," he said, closing his eyes against the glare. Then, opening them suddenly, he put on clear sky. "Thou out of Heaven's benediction, comest to the warm sun . . ."

"That appears to has many meanings," Brooke said. "What does that mean to you?"

"A quotation is from "King Lear." I think. But need you be so serious? I said be delighted to have dinner with you."

He closed his eyes again, shutting her out. "The five little demons will be in bed by then. Wilma quite convinced that she can't put you up. I'm glad."

They swam again. "Why?"

"You and I shouldn't get to know each other well."

CHAPTER 24
A New Love

Why? Why had Julian just said they should not get to know each other too well?

Brooke looked at him, splendidly physically, stretched full length upon the sand, his body still tanned from the days' sojourn in Maine. The first time she saw him Red had said he was the handsomest man in Nassau. She thought, I'd like to see him in evening clothes. I'd like to be with children if he were certain he was right . . .

She lay traveled in his face, to the man Jew, the straight nose, the full lips, the wide set eyes, the thick fair lashes that shielded the clear blue eyes.

"Brooke."

The sound of her name by his voice startled her. And she seemed to wait a long time before he asked "Do you like my name?"

I used to a long time ago with Red—"Yes. Have you recognized it?"

"I think I can dig up a couple if the children haven't used them for toys. Dinner morning?"

"You've had a long drive and you must be very tired."

She did not know whether he slept but by way she knew that he set until nursemaids called the sunburned children to bed. Then, after dried them, took them away, and the other bathers had gone, She sat with her knees drawn up, loving the touch of the sun, the exhilaration of the sea, the vital air, achieving a height of happiness that she had not been had for months. It had been such a long way back to this. In Miss Hall's her mother had brought her as a child—New Hampshire, New York, Europe, Switzerland and three men. A long way back to find herself beside Julian Carlton on a warm July day.

Against her will, as if she had no command of it, her heart stirred relentlessly when she looked at him again, wondering still if he were elevating. Against her will, too, she thought, I want him to open his eyes and look at me and speak to me. I want him to touch me. He has never touched me.

Julian sat upright presently and picked up his robe.

"Sorry to be so dull," he said. "I am tired and I think I'll get in a nap before dinner. I'll call for you at seven. And don't bother about dressing very much. Wilma, you know, has children and one servant, informality just must be the rule."

She left him and walked back to the cottage, conscious of the interest she, a newcomer, aroused, conscious only of the clamoring of her heart after a long silenced and begun again, a new song, stirring and dominating her life entirely tender . . .

His room opened in her mind as she passed, putting on a green overall linen frock and a short green sleeved blouse and multi-colored sandals. She touched her cheeks with powder as it would be brown. Her thoughts wandered to Barney at home, her child mother apologetic and falsely glad to see her, her father coldly civil and puzzled by her. New York and Wilson Stone, the smart, fast people were they things of a dream? Were they her life? They were real, tangible. There was nothing tangible in the clamoring of her heart and the echoing of a dark room in which Julian stood.

Brushing standing by the window. But when, standing by the door, she saw Julian wearing white trousers, a brown coat and a green sport shirt, she knew suddenly that all of his things and of all people he had ever known, he was "Julian" falling in love with you." She knew not whether it was for better or worse.

All at once it was enough to know that she was happy in the moments that separated them were too long . . . He looked up and saw her and lifted his hand in greeting.

She came down to him slowly, and they walked to a small white house, and were met by Wilma Sterling, a tall, tall young woman with auburn hair and dominating features, and small animated brown eyes. She wore a white linen frock and low-heeled straw sandals.

Holding out a sunburned hand to Brooke, Wilma Sterling said in clear deep tones not unlike her brother's voice, "Hello, dear. How nice that you could come. I wish I could have you here all the time. Julian's children are a houseful. And I'll have to issue a quiet warning that young Davis will never go to sleep if he suspects I'm having a campfire or two cocktails on the verandah—if you will mix them, Julian."

Luckily Brooke found conversation with her hostess easy as it did difficult to concentrate because the message of her heart was telephoned to her mind. Like a warm tide the new song demanding was set sweet, rushed over her.

Paul, Wilma's husband, would join them in two weeks, Wilma said. In the meantime, she said to Julian who appeared with drinks, it would be convenient to have a man around. Between brother and sister Brooke observed respect and understanding and admiration while they drank delicious drinks before a neat little maid announced dinner. Even at dinner they talked, her left the vigilant David suspect the presence of a guest and Brooke felt at ease.

Beneath the casual talk that seemed the hours before midnight Brooke felt as if an intense flame burned within her. Julian sat opposite her with his keen knowing eyes and a clean swift smile . . .

Then, very late, when her room was over eyes were closed, Julian. Her heart was still and calm but they were happily chaotic. Happy? Yes, intensely, richly so. Her face was touched with radiance by Julian who had never touched her.

They walked back together along a street warm and bright and quickly peopled by day, cool dim and deserted by night.

"Wilma is not quite for you, Julian." She felt that her voice betrayed her.

"You'd like Paul," he said. "The atmosphere of their home is one of

other too well!"

Brooke looked at him, splendidly physically, stretched full length upon the sand, his body still tanned from the days' sojourn in Maine. The first time she saw him Red said he was the handsomest man in Nassau. She thought, I'd like to see him in evening clothes. I'd like to be with children if he were certain he was right . . .

She traveled in his face, to the man Jew, the straight nose, the full lips, the wide set eyes, the thick fair lashes that shielded the clear blue eyes.

"Brooke."

The sound of her name by his voice startled her. And she seemed to wait a long time before he asked "Do you like my name?"

I used to a long time ago with Red—"Yes. Have you recognized it?"

"I think I can dig up a couple if the children haven't used them for toys. Dinner morning?"

"You've had a long drive and you must be very tired."

She did not know whether he slept but by way she knew that he set until nursemaids called the sunburned children to bed. Then, after dried them, took them away, and the other bathers had gone, She sat with her knees drawn up, loving the touch of the sun, the exhilaration of the sea, the vital air, achieving a height of happiness that she had not been had for months. It had been such a long way back to this. In Miss Hall's her mother had brought her as a child—New Hampshire, New York, Europe, Switzerland and three men. A long way back to find herself beside Julian Carlton on a warm July day.

Against her will, as if she had no command of it, her heart stirred relentlessly when she looked at him again, wondering still if he were elevating. Against her will, too, she thought, I want him to open his eyes and look at me and speak to me. I want him to touch me. He has never touched me.

Julian sat upright presently and picked up his robe.

"Sorry to be so dull," he said. "I am tired and I think I'll get in a nap before dinner. I'll call for you at seven. And don't bother about dressing very much. Wilma, you know, has children and one servant, informality just must be the rule."

She left him and walked back to the cottage, conscious of the interest she, a newcomer, aroused, conscious only of the clamoring of her heart after a long silenced and begun again, a new song, stirring and dominating her life entirely tender . . .

His room opened in her mind as she passed, putting on a green overall linen frock and a short green sleeved blouse and multi-colored sandals. She touched her cheeks with powder as it would be brown. Her thoughts wandered to Barney at home, her child mother apologetic and falsely glad to see her, her father coldly civil and puzzled by her. New York and Wilson Stone, the smart, fast people were they things of a dream? Were they her life? They were real, tangible. There was nothing tangible in the clamoring of her heart and the echoing of a dark room in which Julian stood.

Brushing standing by the window. But when, standing by the door, she saw Julian wearing white trousers, a brown coat and a green sport shirt, she knew suddenly that all of his things and of all people he had ever known, he was "Julian" falling in love with you." She knew not whether it was for better or worse.

All at once it was enough to know that she was happy in the moments that separated them were too long . . . He looked up and saw her and lifted his hand in greeting.

She came down to him slowly, and they walked to a small white house, and were met by Wilma Sterling, a tall, tall young woman with auburn hair and dominating features, and small animated brown eyes. She wore a white linen frock and low-heeled straw sandals.

Holding out a sunburned hand to Brooke, Wilma Sterling said in clear deep tones not unlike her brother's voice, "Hello, dear. How nice that you could come. I wish I could have you here all the time. Julian's children are a houseful. And I'll have to issue a quiet warning that young David will never go to sleep if he suspects I'm having a campfire or two cocktails on the verandah—if you will mix them, Julian."

Luckily Brooke found conversation with her hostess easy as it did difficult to concentrate because the message of her heart was telephoned to her mind. Like a warm tide the new song demanding was set sweet, rushed over her.

Paul, Wilma's husband, would join them in two weeks, Wilma said. In the meantime, she said to Julian who appeared with drinks, it would be convenient to have a man around. Between brother and sister Brooke observed respect and understanding and admiration while they drank delicious drinks before a neat little maid announced dinner. Even at dinner they talked, her left the vigilant David suspect the presence of a guest and Brooke felt at ease.

Beneath the casual talk that seemed the hours before midnight Brooke felt as if an intense flame burned within her. Julian sat opposite her with his keen knowing eyes and a clean swift smile . . .

Then, very late, when her room was over eyes were closed, Julian. Her heart was still and calm but they were happily chaotic. Happy? Yes, intensely, richly so. Her face was touched with radiance by Julian who had never touched her.

They walked back together along a street warm and bright and quickly peopled by day, cool dim and deserted by night.

"Wilma is not quite for you, Julian." She felt that her voice betrayed her.

"You'd like Paul," he said. "The atmosphere of their home is one of

OUTSTANDING RADIO PROGRAMS

THURSDAY, AUG. 22

AFTERNOON

12.00—Kate Smith Speaks—WABC, WJZ, WHAM, CBO, CBM.
12.30—
1.00—London Calling— CBL
1.30—Vox Pop; Parks and Wally—WABC, WHAM.
2.00—English News Letter — CBL, CBO
2.00—Canadian Holiday — WJZ, WHAM
2.30—Singing and Swinging—WJZ
3.00—Kate Smith Calls Program, WEAF, WHAM
3.15—International Symphony Orch.—WJZ
3.15—Public Affairs—WABC
3.30—Concert Park Concert—WEAF, WHAM
4.15— Irvin Speaks—CBL, CBO.

"Stirred to realize." He looked at her, her face flushed, her eyes luminous, her hair still damp, and shining . . . "Good night, Brooke."

In her room she opened the window wide, filling her room with the pounding of the sea. What had happened to her old love, her stubborn love for God, a love which had admired him and excused him? She tried to recall her self pity. Julian was vivid and close and real tonight. A passing thing, this which would explode to bits by morning, leaving her with the familiar ache she had come to recognize as keening for Julian. But she even knew it. Would she old continue to clash with the new, re-

OUTSTANDING RADIO PROGRAMS

FRIDAY AUG. 23

NIGHT

6.30—Paul Sullivan Talks the News, —WABC.
7.00—Fred Waring in Pleasure time—WEAF, WGY.
7.15—Lanny Ross, tenor—WABC, WGR.
8.00—Concert with Lucille Manen, clarinet, Frank Black's Orchestra—WEAF, WHAM, CBL.
8.30—Death Valley Days. — WJZ, WHAM.
9.00—Wells Tinsl, Frank Munn, tenor, Manhattan chorus; Abe Lyman's Orch.—WEAF, WGY.
Silver Theatre, Boulevard. — CBL
10.00—Don Ameche Variety Show—WJZ, WGY
10.30—BBC News Reel—CBL
10.35—Jan Speis—WJZ, WHAM

The day was quickly spent— to the small white house for lunch— not where she met five sevenyear-old, sunburned children, before they went yowlingly to their naps; an hour on the cool opposite Julian who played as restlessly as she, believed, he would argue a case in court; a second swim; cool drinks on the veranda again; dinner served by the thin Jake, dinner over Julian walked back to find Brooke Julian.

"Didn't we say something about tennis this morning?" he asked. I forget. You've got a court this afternoon. Put on your cap . . .

Tomorrow will come too soon . . .

RADIO DIRECTORY

CANADIAN STATIONS

CBL—Toronto	840
CBO—Ottawa	580
CBM—Montreal	1410
CBY—Toronto	1430
CFCF—Montreal	600
CFRB—Toronto	1010
CFRC—Kingston	1010
CHNL—Hamilton	1050
CKCO—Kitchener	1010
CKOC—Hamilton	1120
CKTB—St. Catharines	1200

UNITED STATES STATIONS

WABC—New York	860
WABC—New York	770
WBEN—Chicago	930
WBEN—Rochester	950
WEAF—New York	660
WGR—Buffalo	550
WGR—Buffalo	550
WHAM—Rochester	1150
WJZ—Chicago	1130
WJZ—Chicago	770
WJZ—Detroit	760

RADIO PROGRAMS

THURSDAY

12.30—Nat'l. Farm and Home Hour. WJZ, WHAM
7.30—Al Pearce's Gang—WABC, WGR
7.45—Talk by Canada's Maconochie
8.00—Strictly Business, sketch — WJZ, WHAM
8.00—Man About Hollywood — WABC, WGR, CFRB
8.30—Choose up sides—WABC
8.30—Stefansson Talks
8.30—Lucky Kogan's Orch. — WJZ, WHAM
9.00—Chicago Symphonic Drama; Orch.—WABC, WJZ
9.30—CBC Concert Station — WABC
10.00—Chamber Music—CBO, CBM, WABC
10.30—Quiz Kids—WEAF, WGY
11.30—Goodman and Rhythm — CBO, CBM

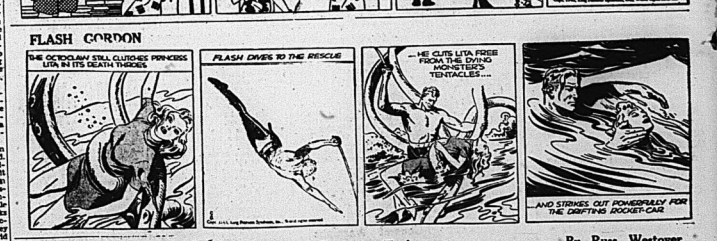
FRIDAY

12.30—Nat'l. Farm and Home Hour. WJZ, WHAM
7.30—Al Pearce's Gang—WABC, WGR
7.45—Talk by Canada's Maconochie
8.00—Strictly Business, sketch — WJZ, WHAM
8.00—Man About Hollywood — WABC, WGR, CFRB
8.30—Choose up sides—WABC
8.30—Stefansson Talks
8.30—Lucky Kogan's Orch. — WJZ, WHAM
9.00—Chicago Symphonic; Drama; Orch.—WABC, WJZ
9.30—CBC Concert Station — WABC
10.00—Chamber Music—CBO, CBM, WABC
10.30—Quiz Kids—WEAF, WGY
11.30—Goodman and Rhythm — CBO, CBM











AT THE CAPITOL

"Rancho Grande"

Who is this man Autry, whose fame is on the tongue of every movie fan? What does he have that Robert Taylor, Clark Gable and Tyrone Power don't have; why do his fans write him more frequently and consistently than those of any other star?

The answer lies in Gene's simple, unaffected naturalness, which combines his screen roles. In spite of the fame and fortune that has come his way, fans who see him in "Rancho Grande," his latest film They've recently changed the name of his birthplace, Tioga, Texas, to "Autry Springs," in honor of the town's most illustrious son.

He learned to ride range when he was a youngster, and while still in his teens joined a travelling medicine show in which he sang and dispensed patent medicines.

When he was eighteen, Gene went to Bapolis, Oklahoma, where he worked as telegraph operator for the Frisco railroad. Here he met Jimmy Long, another singing railroad man, and the two wrote many western ballads together. Their "Silver Haired Daddy of Mine" has since become one of the best known songs of its kind ever written.

In 1930 Gene began singing over radio station KVOO in Tulsa. He was billed as "Oklahoma's Yodeling Cowboy," and was received with great enthusiasm. He made a few records for the Victor company, and was then offered a job over WLS, a Chicago station, which featured him on the National Barn Dance program. He became so popular on this program that a Hollywood contract was inevitable. He came to the Republic lot in 1934, where he has remained ever since, making eight pictures a year, each one of them better than the one before.

"Sing of the City"

The added special attraction M. G. M. gives you a screaming bundle of fun-filled fine entertainment, packed with adventure, intrigue and danger; It's no "sit-back - and - relax" romance. It's melodrama from the word go. There are fighters, extortionists, bomb plotters, terrorists, to classify some after some as the action mounts to the sensational climax. Two women after one man, he had his choice. One girl had love and a million dollars; the other had plain love. Everybody needs excitement. You'll applaud this unusual entertainment. Don't miss it.

The 6th chapter of the thrilling serial "Buck Rogers" and the Universal News of the World complete this fine entertaining bill that the whole family will enjoy.

AT THE McCARTHY

"Hitler-Beast of Berlin"

What America does should it ever fall under the merciless lash of a dictator is graphically depicted in "Hitler-Beast of Berlin" the startling screen drama at the McCarthy theatre.

With frankness seldom portrayed on today's screen, this picture shows scenes of all propaganda and without prejudice, this gripping drama tells the engrossing story of a fearless young Dr. Bruno, a married man whose wife is soon to give birth to a child, who risks everything to expose the evil plot of the Nazi regime in order that his unborn offspring shall not feel the iron heel of despotism.

Among the high spots of "Hitler-Beast of Berlin" are scenes showing how the plague of Nazism spreads, how it operate and how the determined anti-Nazi dissemination literature which, they hope, will put an end to the infamous dictatorship under which the German nation is staggering to its doom. Also shown is the dread Gestapo (Nazi secret service) holding its inquisitions and how the bullet-headed "Fuhrer" drag the truth from between the clenched teeth of its helpless victims.

Other exposes included in "Hitler-Beast of Berlin" are the infiltration of anti-Nazi into Nazi's elite corps of guards, to act as spies for their freedom-loving colleagues; the orgies of the Nazi troopers and concentration camp guards "sell" their unfortunate prisoners as virtual slaves to rich farmers and unscrupulous industrialists.

It has been said that "it can't happen here." But, next to keeping constantly on guard lest its liberty in America, everyone should see "Hitler-Beast of Berlin". It is a realistic object lesson of what happens when a great nation's ears itself open to the captivity by demagogues and spurious patriots. The Ontario Censor Board for permitting this picture put this recommendation on their report: "Every loyal Canadian should see this picture."

"Hitler-Beast of Berlin" features an immense cast of internationally famous players, many of them fugitives from Hitler's German Reich. The leading roles are portrayed by Rolf and Drew, Steffi Duna, Sig Garnstedt, Allan Ladd and Lucien Prival.

Next week when the above is shown at the McCarthy theatre, in addition will be presented an all-star comedy, an amusing carnival entitled "Millionaire Hobo" and also "Tomorrow's Stars" a baseball sports-subject, both packs real interest.

"Panama Patrol"

"West of the Santa Fe"

Starring Leon Ames, Charlotte Wynters and Sheb Wooley and "Red" Barry, and with a story that is filled with thrills, action and adventure, "Panama Patrol" now playing at the McCarthy theatre is typical of entertainment and with Charles Starrett in "West of Santa Fe" on the same program, no lover of exciting and thrill minute screen fare, can afford missing this show. It is ideal two-feature entertainment for everyyoun.

AT THE BELLE

"One Million B. C."

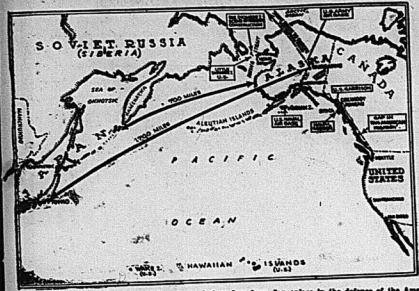
"One Million B. C." is an outstanding screen achievement, co-starring Carole Landis, Lon Chaney and Victor Mature. It tells a simple story of two prehistoric tribes—the Shell People and the Rock Tribe—who live their lives under the shadow of attack by huge dinosaurs, woolly mammoths, sabre-toothed ocen, terrifying reptiles, as well as elemental forces of nature, and seething volcanoes. How a common danger saves the two hostilities between the two clans is told vividly and movingly while animals of monstrous size crawl from their lairs and close in upon the hardy cavemen.

"One Million B. C." is spectacle at its biggest and best. The screen is literally dominated by huge prehistoric beasts, and the earthquake scenes leave one breathless with their force, sweep and power. Other unforgettable scenes show Lon Chaney, Jr., cast as Akhoba, the tribal leader, mauled and gored by a huge beast, his body lacerated and mutilated, one leg broken and crippled.

Needless to say, "One Million B.C." utilized the newest and most up-to-date technical secrets in achieving such outstanding verisimilitude in the spectacular animal sequences which were filmed on location in Fire Valley, Nevada, described as a fiery gash of grotesque caverns, chasms, peaks and pillars.

The added feature brings together three of Hollywood's younger players, John Payne, Dennis Morgan and Gloria Dickson in "Tear Gas Squad," a thrilling action-packed film dealing with New York's gang-busting law enforcing police division.

Also shown on the same program is the latest "March of Time" entitled "Spoils of Conquest" showing up-to-the-minute pictures of the Dutch East Indies.



Only two miles from the nearest Soviet Russian territory and a three-hour airplane hop from Japan, Alaska assumes an important place in the defence of the American continent.

(By Harry Levin, Central Press Canadian Writer)

Washington, Aug. 20.—Two miles to Soviet Russia. A 700-mile hop by fast bombing plane to the territory of menacing Japan.

Such is the new geography of United States defence, shunted off the front pages by the more dramatic war news from Europe. And thus, almost 71 years after Secretary of State Seward negotiated his purchase from Czarist Russia, America's most northern territory, Alaska, assumed its important place in the defence of the U.S.

Alaska, with its 590,000 square miles of icy peaks and fertile valley, a permanent population existing 60,000, and a production of minerals and wealth surpassing $100,000,000 annually, long has been the "no man's land" of recent American history.

It's partly the maps' fault—for the flat Mercator atlas distorts both Alaska's size and position on the earth's surface. But a glance at a globe may reveal these startling facts. Alaska is nearer continental Europe than most of the eastern United States. Airplanes can fly across the North Pole as Soviet aviators proved in 1936. Mainland Alaska is a short 56 miles from the Siberian peninsula, and a mere 700 miles from the nearest northern Japanese possession. Alaska is on a regular seven-hour commercial airline run from Seattle. And only a 100-mile highway gap prevents the renewed Pan-American road away from furnishing a safe land route for military supplies and troops from Seattle northward to the Alaskan border.

Few Soldiers

According to Dr. Ernest Gruening, governor of Alaska, "a scant 20 parachutists could take over the territory." It's rather an exaggeration, but until recently there were less than 300 U.S. soldiers stationed on the peninsula, in addition to a handful of navy planes and coast guard vessels. A large portion of Alaska is virgin wilderness. There are long stretches of its 16,000 coastline uninhabited, though the territory has returned its purchase price of $7,200,000 some thousand-fold in the passing years. More than a billion dollars' worth of gold alone was mined in the historic Klondike region. And the Alaskan Deal pioneer settlement at Matanuska received much unfavorable publicity. Alaskans insist the territory is aching to be settled.

Summer temperatures are often 97 degrees Farhenheit. Wheat and many other food crops are grown in the fertile valleys. Alaska is immensely rich in furs, timber, lead, coal, tin, platinum, gold and many of these products are essential to U.S. expanding war industries. And Alaska does a $125,000,000 annual business with the mother country, larger than U.S. trade with China, and twice that with Soviet Russia.

Secret U.S.S.R. Construction

Most curious fact in the Alaskan defence setup concerns the Big and Little Diomede Islands. Big Diomede belongs to Russia, is about two miles long, rocky, harborless, and apparently inhabited by an unknown number of Russian army conscripts, bases, or merely a fish cannery. However, a scant two miles away, jumping over the continental international dateline, lies Little Diomede Island. American, owned, and inhabited by some three dozen Eskimos.

United States military strategists pooh-pooh enormous Russian army activity on crazy Big Diomede, pointing out that Cape Dejnoff on the Siberian mainland is more feasible from a defensive or offensive angle. Congressman Alaska Delegate Anthony Dimond had raised a rumpus about the Soviet activity.

That Japan is probably the focal point of the new Alaska defence plans is suggested by competent observers who have followed the recent American fleet manoeuvres. They have been concentrated in the North Pacific in triangular shape, with the Bering Strait and Alaskan waters as the apex of the triangle.



BLAZING BRITISH GUNS SHOOT DOWN NAZI RAIDERS IN FAIRES

Two German planes, flying in close formation over England, were potted together by the missles of an English Spitfire plane from a British anti-aircraft gun. At any rate, like two dead ducks, they fall to the beach within 10 feet of each other.



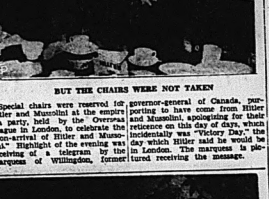
BUT THE CHAIRS WERE NOT TAKEN

Special chairs were reserved for Mussolini at the empire tea party, held by the Governess League in London, to celebrate the "non-arrival of Hitler and Mussolini." Highlight of the evening was the receiving of a telegram by the Marquess of Willingdon, former governor-general of Canada, purporting to have come from Hitler and Mussolini, apologizing for their reticence on this day of days, which incidentally was "Victory Day," the day which Hitler said he would be in London. The marquess is pictured receiving the message.



OBJECTIVE ATTAINED

Royal navy air arm Skua planes scored direct hits on a Nazi gasoline line supply base at Dorval, not far from Bergen, Norway. The Germans have established many air and supply bases on conquered



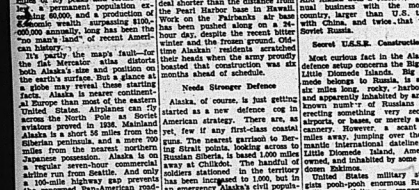
FACES "UNMITIGATED LIAR"

In a dramatic locked-door session before the dies Committee, Frederic March, motion picture star, was confronted by John L. Leech, former county organizer for the Communist party and the man who accused him before the grand jury of communistic activity. March has branded Leech as "an unmitigated liar," and had expressed a strong desire to see Leech. March is pictured here with Martin Dies at the hearing.



SIR NEVILLE TRAINS WITH HOME GUARD

Sir Neville Henderson, the former if and when they come. Instructors British ambassador to Germany, are the men who have served through the last world war and the Spanish civil war. Sir Neville is pictured recently joined the home guards. He is receiving his military training at a private tactical school as above (supposedly to sight an enemy position.



NOT A REST HOME — A CANADIAN INTERNMENT CAMP

No, this isn't a rest home, it is one of the Canadian internment camps in which are confined German prisoners of war. Formerly a hospital, it was idle for some years before being pressed into service to receive the new "guests" from ed by barbed wire surrounds the buildings of the camp. A second entanglement of barbed wire is constructed outside this again. The corridor between the fences is flood-lit at night and patrolled by armed sentries.



SUSPENSION UPHELD

The executive committee of the National Association of Professional Baseball leagues has upheld the one-year suspension of Burleigh Grimes from organized baseball on the charge that he spat in an umpire's face. Manager of the Grand Rapids team, Grimes formerly managed the Brooklyn Dodgers and Montreal Royals.

Bancroft

Mr. D. H. Morrison and Misses Marjorie and Joyce Morrison of Tweed were in town last Thursday on business.

Miss Zula Strudwick of Bancroft was operated on last Friday in the Red Cross Hospital, Bancroft, for appendicitis.

Mrs. Ivan Siringer of Bancroft was operated on Friday last in the local hospital for appendicitis.

Mr. and Mrs. Frank Wiggins and family of Kingston motored in to Bancroft last Friday evening, returning home Monday afternoon accompanied by the former's mother, Mrs. W. E. Wiggin, after having spent the week-end at their father's cottage at Trout Lake.

Mr. and Mrs. A. A. Godfrey, Miss G. Godfrey and Mr. and Mrs. Robert Baker of Tweed spent Sunday with Mrs. Hope Swayne at the latter's cottage, Trout Lake, near Bancroft.

Misses Francis and Helen Tumulty of Madoc spent the week-end at the home of Misses Alice and Edith Mullett of Bancroft.

Mr. P. G. Knights, Mr. V. M. Stouck and Mr. P. Port of Johnsonburg, Penn., who are connected with the Castania Paper Company, are in town this week on business as guests of their local representative, Mr. Gordon W. Jones.

Mr. and Mrs. U. A. Hubbel of Faudash Lake left by motor for Huntsville Tuesday afternoon to the home of their son, Mr. Franz Hubbel who recently moved to Huntsville.

Mrs. E. C. Ellerbeck left Monday for Sydenham where she will spend a holiday at the home of Mr. Ellerbeck's parents. Mr. and Mrs. C. Ellerbeck.

WESTMINSTER 2 with PRIVATE BATH
A fireproof HOTEL
240 JARVIS STREET, TORONTO

★ Centrally located on quiet residential street.
★ Only three minutes' walk to "downtown".
★ Newly furnished comfortable rooms.
★ Delightful food at reasonable prices.
★ Permanent occupancy $10 weekly, up
full service.

Enjoy the Westminster's Home-like Atmosphere
Free bus service from bus terminal

WEST LAKE

West Lake.—Mr. Brock Huff has returned from Kansas where he has spent the last three years.

Mr. and Mrs. Vasey of Rochester, N.Y., arrived on Saturday to visit her brother, Mr. Ray Wright and family and Mr. and Mrs. E. Wright, Picton.

Mr. and Mrs. David May and Mrs. Ryan, Bloomfield, were dinner guests of Mr. and Mrs. R. McConnell on Sunday. Mrs. Ryan was celebrating her 97th birthday.

Rain is very badly needed in this vicinity.

Misses Leo McQuaid and Rex Huff were very busy Monday, Tuesday and Wednesday attending to the National Registration certificates.

Huffs Island

HUFFS ISLAND. — On Tuesday afternoon Mrs. L. Wallbridge, Mrs. R. Hall and Mrs. C. Barber met at the home of Mrs. T. Nightingale to make jam for the soldiers. The raspberries were donated by Mrs. J. S. Wallbridge and Mrs. F. Mosley, and the sugar by Mrs. G. Young, Mrs. C. Barber, Mrs. T. Nightingale and Mrs. L. Wallbridge.

The girls of the Merrymakers' Club attended Peterboro Fair on Wednesday, exhibiting some of their work and carrying off some prizes.

Miss Mabel Hatfield accompanied Mr. and Mrs. S. Barber and boys on a trip down to the Maritimes.

Quite a number from the Island attended the funeral of the late Mr. J. Walker on Thursday.

The ice cream social put on by Mountain View-Huff's Island W.I. was a decided success. Many from the Island were in attendance.

Mr. Jas. Tugwell, Belleville, is spending a few days at Mr. L. Wallbridge's.

The rain of Sunday night is greatly appreciated and will do much good in the later crops. The coolest weather is also enjoyed.

Mrs. Pateman, Sr., is spending some time with her daughter, Mrs. F. Jeffrey and Mr. Jeffrey, Melrose

Mrs. J. Green and baby son of Belleville spent a few days last week with her parents, Mr. and Mrs. E. E. Wallbridge.

Mr. T. Nightingale spent Tuesday a Napanee Fair.

Empey Hill

Empey Hill. — Mrs. W. H. Merry, Miss N. F. Merry, Belleville; Miss Gladys Bacon of Ottawa, spent Thursday with Mr. and Mrs. G. J. Akey.

Miss Hilda McCreer, Messrs. Charrie and Harold McCreer, Napanee, called on Mr. and Mrs. Clifford Abbott on Sunday.

Mr. and Mrs. Frank Hutchinson spent Sunday in Kingston with his brother, Mr. J. Hutchinson of Oilcad, who is a patient in the hospital.

Misses Doris and Delma Kimmerly have returned home from Moira Lake, Madoc, where they spent the past week at the Girls' Camp.

Mr. and Mrs. George Stapley visited Mr. and Mrs. George Laundrie, Cornwall, last week.

Quite a number attended the shower for Mr. and Mrs. Glen Lowery at the home of her uncle, Mr. Walter Herrington on Friday night. The bride was formerly Miss Mollie Haggerty.

Miss Florence Bell spent the past week with her uncle and aunt, Mr. and Mrs. Charlie Pringle, of Selby.

Mr. and Mrs. Frank Denison visited their daughter, Mrs. Arthur Breen and Mr. Breen, Kingston, for a few days.

Mr. and Mrs. Ed. Mr. and Mrs. Morley Schermerhorn passed away in Belleville General Hospital recently. The sympathy of the community is extended to Mr. and Mrs. Schermerhorn.

A number of residents had dinner on Sunday at Mohawk Beach.

Mrs. (Rev.) Irvine, Belleville; Miss Marion Topping, Mr. and Mrs. Horace Wright of Belleville, were recent callers on Mr. and Mrs. James McMath, Sr. and Mr. and Mrs. Roy McMath.

Mr. and Mrs. McLeod spent a couple of days in Kingston and attended the Exhibition in Prescott.

Miss Jean McKnight of Toronto, is spending her holidays with her parents, Mr. and Mrs. Arthur McKnight.

George Trull of Bowmanville, is spending his holidays with Mr. and Mrs. Jos. Tate.

Miss Leona Huffman and Mr. Scott Gilmore of Tamworth, were married on Sunday at Mrs. Jean McKnight.

Mr. and Mrs. Sanford Russell and children were recent guests of Mr. and Mrs. L. McCutcheon.

Mr. and Mrs. Cecil Denison and Billy were recent week-end guests of Mr. and Mrs. Harold Rogers at their summer camp.

A few from here attended the W.M.S. lawn social at Selby on Thursday evening.

Mr. and Mrs. Cecil Denison and family, of Sudbury, are visiting relatives in the district.

The only son of Mr. and Mrs. Ross Denison is a patient in the Kingston Hospital. Friends hope for a speedy and completely recovery.

2nd Thurlow

2nd. Thurlow — Miss Kathleen Whalen, Reg. N., Toronto, is spending the holidays at the home of her parents, Mr. and Mrs. Jas. Whalen.

Mr. and Mrs. D. Atkins, Isabelle and Ronald spent Sunday with Mr. and Mrs. Frank Coulter, Moneymore. Isabelle remained for a week.

Mr. and Mrs. A. Greatrix and boys, Mr. and Mrs. Harry Grills and Clinton and Mr. F. Haight, and Mrs. Cole and Lyn, spent Sunday at Presqu'Ile Point.

Miss Clinton Haight is spending a few days with her cousin, Miss Mary Grills, Stirling.

Messrs. F. Mitchell and Chas. Davis are registrars for polling division No. 2, Thurlow.

Mr. and Mrs. Harry Grills, Mr. and Mrs. Cecil Keene spent Wednesday evening, August 14, with Mr. and Mrs. D. Atkins, in honor of Messrs. H. Grills and D. Atkins, whose birthdays are both on Aug. 14th. Lunch was served and a social time spent by all.

Mrs. C. Clapp and children spent Sunday with Mr. and Mrs. G. Clapp, third line.

Rev. J. Glover and Mrs. Glover and daughter of Hastings Circuit, called on Mr. and Mrs. D. Atkins and also the former's brother, Mr. P. Glover on Monday afternoon.

Bonarlaw

Bonarlaw — On Thursday of last week Mr. and Mrs. W. J. Barlow, Mrs. John S. McKeown and Miss Marjorie and Betty McKeown motored to Pembroke where Miss Marjorie McKeown has secured a position as teacher in one of the schools of that town.

On Sunday afternoon last the officers and members of Spring-brook Lodge, I.O.O.F., No. 428, together with visiting brethren from Havelock, Madoc, Thomasburg, Stirling and Campbellford attended Divine Service in St. Mark's Church. There was a good attendance. The Rector, Rev. Canon W. G. Swayne delivered an appropriate and inspiring sermon.

Immediately after the church service the members of the order marched to Mount Nebo Cemetery, preceded by Stirling Community Band, who furnished music during the march and during the ceremony of decoration of the graves of deceased members. Past Grand Sidney Mason acted as marshal, and Past Grand Clayton Bartels very impressively delivered the Noble Grand's oration. Past Deputy District Deputy W. J. Barlow and J. P. Baker acted as secretary and chaplain.

The marshal, Bro. Sidney Mason thanked the Stirling Band for their excellent music, the visiting brethren for their attendance and all those who had assisted in the ceremony.

Minto

MINTO.—Miss Bessie Stout and Mr. Richard Lambert of Hamilton spent a few days last week with Mr. and Mrs. B. Stout.

Mr. and Mrs. Aaron Ashley of West Huntingdon took dinner on Sunday with Mr. and Mrs. E. Sarles.

Mr. and Mrs. Ira Bristol spent Sunday with Mr. and Mrs. George McMaster, Fuller.

Church was reopened Sunday morning with a good attendance after two weeks.

Mr. James Stout and Miss Agnes Stout of Stirling took tea on Saturday evening with Mr. and Mrs. R. Stout.

Mr. and Mrs. K. Belcour and Glen and Mr. Fred Cooke and Evelyn visited Mr. and Mrs. George McMaster on Sunday.

A large crowd witnessed the wedding of Mr. George Woods and Miss Laura Wright, on Saturday in Salem United Church.

Miss Della McMaster of Fuller spent Saturday with Mr. and Mrs. Ira Bristol.

Mr. and Mrs. Les McKeown spent Sunday with Mr. and Mrs. Fred McKeown, Allan's Mills.

Miss M. Brown of Bonarlaw is visiting at the home of Mr. and Mrs. Les. McKeown.

A very welcome rain during Sunday evening made much cooler weather which was enjoyed by all.

Moira

Moira — Mr. Stanley Hawthorne visited friends in Ottawa.

Mrs. David Whytock of Warner, N.H., is visiting relatives in Madoc and vicinity.

Mr. and Mrs. A. Clarke of Detroit, Mich., is visiting Mrs. Clarke's mother, Mrs. A. Bird.

Mr. and Mrs. S. Tanner, Misses Aileen and Phyllis Tanner spent Sunday at Moira Lake.

Mrs. C. Hawthorne spent a few days last week in Ottawa. She was accompanied by Mr. and Miss Lynch who spent the week-end in Madoc.

Mr. and Mrs. Robert Gordon and children of Detroit, visited Mr. and Mrs. B. Tanner during the week-end.

Mr. and Mrs. Melvin Brown and Mrs. Kathleen Brown of Oshawa, are visiting Mrs. Brown's parents, Mr. and Mrs. Hugh McMechan.

Mr. John Gay and family of Ottawa, are spending their holidays in Madoc.

Miss Finch and Miss Mary Finch are spending a few days in Toronto.

Miss Janet Ferguson of Hamilton, is visiting her mother, Mrs. George Ferguson, Madoc.

Mrs. Gareth Foster is spending a week in Toronto.

Mr. and Mrs. Leslie Ashley are visiting their son, Mr. Douglas Ashley, Amprior.

Mr. and Mrs. Herb Caskey of Metcalfe, is visiting the former's mother, Mrs. James Caskey.

Miss Jean Whytock, nurse-in-training at Kingston General Hospital, is spending her holidays at her home in Madoc.

Mrs. Roscoe Vanderwater and daughters of Foxboro, are camping at Moira Lake.

Moira

Moira — On Friday, Miss Grace McInroy entertained the Misses Joan Williams of Stirling; Dorothy Thompson, June and Connie Williams, to tea.

Mr. Kenneth Stewart took dinner Sunday with Mr. and Mrs. Nelson Wood.

Mrs. Angus Mumby entertained a number of little boys and girls on Saturday for dinner; it being the occasion of George's 8th birthday.

Mr. Sam Ketcheson of Toronto, is spending this week at the home of his parents, Mr. and Mrs. Chas. Ketcheson.

Miss Lily Post of Belleville, is visiting with her parents, Mr. and Mrs. George Post.

Mr. and Mrs. J. F. Herity were Sunday guests of Mr. and Mrs. Wm. Leslie of Belleville.

Mrs. Ross Ketcheson is spending several days with her parents, Mr. and Mrs. James Lake of Stirling.

Mr. and Mrs. Frank Emerson were Sunday guests of Mr. and Mrs. Sid Williams of Stirling.

Miss Victoria Vincent is holidaying with her sister, Mrs. Chas. Moreland.

Pte. J. M. Williams of Camp Borden, spent the week-end at his home here.

Mr. and Mrs. Ed. Good of Thornsburg, took dinner with Mr. and Mrs. Angus Mumby on Sunday.

On Monday Miss June Williams entertained the Misses Grace McInroy, Molly Mumby, Audrey Holden, Dorothy Thompson, Dorothy Holden and Doris Kellar, it being her eleventh birthday.

Misses Ruth and Mae Scott have been visiting their sister, Mrs. L. Wilson of Foxboro.

WAY Sagless

SPRING FILLED MATTRESSES

AN OPPORTUNITY OF A LIFETIME!
PAY ONLY 25c PER WEEK



FRIDAY AND SATURDAY ONLY
1.00 DOWN
Delivers this Luxurious Wayseless Spring-filled Mattress to your home.

18.75 sensational value for this exceptional outstanding Wayseless Mattress — "COMFORT DE LUXE"

Lipson's Furniture House

IDA DRUG STORES
VALUES FOR THURS., FRI. AND SAT.
Right reserved to limit quantities.

for Hay Fever - -



MED-O-VAPO INHALER OUTFIT
Washes and frees the head from poisons, loosens mucous, clears nasal passages, reduces swollen membranes.
Welcome Relief!
O-Vapo outfit $1.25
refills $2.25

I.D.A. Nose Drops 25c
Ephedrine Inhalant, 1 oz. .. 60c
Mixture 50c, $1.00
Entrich $1.19
Ezo-Mah Capsules 50c, 1.00, 3.89

BAY-TONE
Just a Step Ahead
GIVES INSTANT RELIEF

SWIM CAPS 25% off regular prices
10c cap — 14c
25c cap — 18c

A. S. A. TABLETS—5 grain, 100 for 23c
MINERAL OIL 1/2 pt. 37c
SEIDLITZ — 2 for 23c
OLIVE OIL 4 and 16 oz. 25c, 75c

ACTUALLY KILLS FLEAS
Instead of Merely Smothering them
25¢ - 50¢
British Made . . . Fully Guaranteed
PULVEX

Registration CARD CASES
You must carry your registration card at all times. Keep it clean and easy to read in a protective card case.
from 10c up

DENTAL NEEDS Pastes, powders, brushes, antiseptics

KOLYNOS Dental Cream	COREGA Plate Powder	Pepsodent Tooth Powder
23c & 39c	27c 48c 69c	23c & 39c



KOLYNOS
FASTEETH plate powder 23c, 40c
PYRETH-LACTIC tooth brush 25c
LISTERINE Antiseptic .. 35c, 79c
Magnesia Tooth Paste, big tube 21c

SHELL Livestock Spray! Sudden death to insects. Long-lasting residual repellency. Safe. 1 gal. (160 oz.) $1.50

DJER-KISS Talcum Powder 2 for 25c
GAUZE Bandages—3 yard roll 27c
MEMBA Powdered Fruit pectin 15c
PUTMAN'S Corn Remedy 24c

Special!



WAX PAPER
I. D. A. Brand
HEAVY GRADE
50-foot-roll 11c

Wildroot HAIR TONIC Reg. or with oil 5 oz. 59c size 39c
Williams Shave Cream Double Size — and — free cake Soap Both for 44c
FLY - TOX Kills flies, mosquitoes, etc 8 and 16 oz. 24c, 43c
Selochrome British Film Fits all cameras. Costs no more 25c, 30c etc.

I. D. A. MEMBERS
DOLAN'S—DOYLE'S—GEEN'S
SCHRYVER'S—PAULEY'S



If you want pickles and preserves your friends will rave about and your family thoroughly enjoy, you must use the finest ingredients — fresh-picked fruits and vegetables, pure spices and vinegar. Red & White Stores sell nothing but the best and at prices that are consistent with the quality.

FREE DELIVERY



¼-lb. pkg. 38c
GARDEN PATCH BRAND
PEAS or CORN 2 tins 19c
JELLO 2 pkgs. 13c
SWANSDOWN Cake Flour 25c
HEREFORD or EL RANCHO CORNED BEEF 12-oz. tin 18c

ZINC RINGS Doz. 23c
PAROWAX 1 lb. pkgs. 15c
CERTO Bottle Best for Jams & Jellies 25c
VINEGAR Spirit or Blended 39c

KEEN'S Best MUSTARD
SALAD DRESSINGS
¼ lb. tins 27c
½ lb. tins 53c

STUARTS BRAND
PURE ORANGE MARMALADE 32-oz. Jar 25c
STRAWBERRY JAM Extra Special Pectin added 4-lb. Jar 27c
MANNINGS FRESH
PETITE CREAM SANDWICH BISCUITS lb. 17c
FREE PREMIUMS WITH
PEERLESS WHEAT PUFFS Sale Rain Rubber Gloves or Fly Swatters 25c

LUX TOILET SOAP 3 for 17c
P & G White Naptha SOAP 10 bars 39c
HAWES LEMON OIL Cleans and polishes furniture 23c
S.O.S. Scouring Pads 3 pads 14c 8 pads 23c
DURHAM Corn Starch
Every pantry should have a supply of this handy cereal for satisfying puddings, pies etc. 10c

QUALITY ALWAYS HIGHER THAN PRICE



DOUBLE YOUR MONEY BACK!
It's easy to tell that makes the difference! And that's why Quaker Corn Flakes are so popular that we can make this amazing offer. Buy Quaker Corn Flakes from your grocer today. Try them any way you like—for crispness, freshness and above all for FLAVOUR. If you do not agree that Quaker Corn Flakes are the best you have ever used just return the empty carton to us and we will gladly refund double the cost of the package.

ORDER NOW FROM YOUR GROCER
AT NEW LOW PRICE!

Probabilities
Lower Lake Region—Fair and quite cool today and Saturday; moderate to fresh northerly winds today, becoming variable on Saturday. Sunday—Fair and cool.

The Ontario Intelligencer

BELLEVILLE, ONTARIO FRIDAY, AUGUST 23, 1940

Temperatures

	Max.	Min.
Today	79.9	49
Year Ago	81.5	55.9
Weather—Fair.		

FOUR ITALIAN WARSHIPS SUNK AT LIBYA

Nazi Night Raiders Visit London Outskirts, Do Little Damage

First Night Attack On Capital Area Made in 3 Suburbs

Few Persons Injured, None Killed, Though Buildings Damaged—Foe Operating in Small Numbers

London, Aug. 23—(CP)—Germany again stepped up the pace of the battle of Britain today with an early morning bombing attack on three thickly-populated London suburbs, blasting homes and public buildings, but causing comparatively few casualties.

Although several private homes and apartment buildings were damaged, the police, after a mid-morning checkup, reported, only a few people were injured and none were killed.

However, two children, one three years old and the other seven, were killed almost when a German plane dropped six bombs in the residential area of a northeast coast English town. Other German planes were reported in the southeastern area what appeared to be the fag-end of night operations.

A direct hit demolished an empty motion picture theatre and an adjoining fire station arm in this morning's German air raid.

A public shelter and dwellings were damaged badly, and flying glass caused a few casualties.

Official Issued

The Air Ministry and Ministry of Home Security issued an early Friday communique which said:

"During last night there was some activity over this country by enemy aircraft operating singly or in small numbers.

(Continued on Page Eleven)

TRY TO DESTROY CROPS

London, Aug. 23—(CP)— Two waves of German air attacks today in Southwestern England were regarded as aimed at destroying crops. Officials said there was little damage although about 200 bombs fell. One farmer said many hits on his 100-acre year meadows and orchards and another said a hail of incendiary bomb lit up the countryside but fell harmlessly on pastureland.

THE WEATHER

Toronto, Aug. 23—(CP)— Synopsis: The weather has been mostly fair in the Lake Region and quite warm in Southern Alberta and cool elsewhere. Rain has fallen now prevails in Ontario.

Lake Superior—Moderate variable winds; fair and cool today and Saturday.

Manitoba—East and southeast winds; partly cloudy tonight and Saturday; light showers in the southern districts with a little higher temperatures.

Saskatchewan—Southeast and east winds; partly cloudy tonight and today with light scattered showers; stationary or slightly higher temperatures.

Alberta—Partly cloudy today and Saturday with light scattered showers; not much change in temperatures.

Victoria	58	68
Calgary	48	81
Winnipeg	46	62
Toronto	53	74
Ottawa	53	78
Montreal	61	74
Halifax	60	72
Detroit	54	74
New York	67	78
Miami	75	83

Why The Weather?

Rainfall and climate! Rainfall, next to temperature, is the most important climatic factor. The effect that rainfall has on climate, whether in beneficial or otherwise, depends not only on how much falls, but also on how distributed through the year or on the form in which it falls, rain, or snow. In some parts of the world 19 inches of rain is all that is needed for good wheat crops because it comes at just the right time of the year. In other parts heavier rains while amply sufficient to raise crops make harvesting a hazard. One scheme of climatic classification is based upon a combination of temperature and rainfall, high temperature and abundant rainfall, high temperature and dryness, being two of the five divisions.

No Damage Seen As Italian Planes Raid Alexandria

Alexandria, Egypt, Aug. 23 (AP)—Italian aircraft early this morning bombed the Alexandria area.

A succession of planes heard in the cloudy sky dived down to unload their explosives.

An air raid warning lasted 2 1-2 hours, except for a brief all-clear signal.

A British naval communique issued early Friday said:

"There was an air raid over Alexandria about 1 a.m. A few planes took part. No damage appears to have been done."

DECLARES RUSSIA HELPING NAZIS BEAT BLOCKADE

Soviet Government Newspaper Slams Russia For Supplies Raw Material to Germany

RELATIONS REVIEWED

Moscow, Aug. 23—(AP)—The Soviet government newspaper Izvestia said today Russia is helping Germany beat the British blockade by supplying her with raw materials and in return is receiving German industrial products, including armaments.

Reviewing relations of the two powers since the signing Aug. 24, 1939, of their non-aggression pact, Izvestia declared the treaty is still "the most important factor for peace" and that under a nice accord commerce between the two by supplying raw materials and in return is receiving German industrial products, including armaments.

Reviewing relations of the two powers since the signing Aug. 24, 1939, of their non-aggression pact, Izvestia declared the treaty is still "the most important factor for peace" and that under a nice accord commerce between the two by supplying raw materials and in return is receiving German industrial products, including armaments.

The newspaper said the non-aggression pact "has proved its unshakeable firmness despite the fact that attempts have been made up to this day tirelessly pursue provocational attempts to sow discord and mutual distrust."

"I'm signing the treaty," it added, "both parties reaching the ideological compromise and a difference in state systems must not constitute an insurmountable obstacle for establishment of goodneighborly friendly relations."

"During many months previous to the conclusion of the Soviet-German treaty," it asserted, "Britain and France made constant attempts to drag Germany and Soviet Union to their chariot and use the Soviet Union for their imperialist schemes. Above all they strove to provoke armed conflict between the U.S.S.R. and Germany."

The nonaggression pact was put in effect from the time and date of Aug. 23 last year in Moscow and signed by Foreign Minister Joachim Von Ribbentrop and Foreign Minister Vyacheslaff Molotoff and German Ambassador Count Friedrich Werner Von Schulenburg.

It is a 10-year treaty under which the two powers pledged themselves to refrain from any act of force against the other and also not to support war-like acts against either.

Five-Year-Old Girl Displays Physical Development of Adult

By WILLIAM T. RIVES
Associated Press Staff Writer

Houston, Aug. 23—(AP)—A five-year-old Houston girl, transformed by an accident of nature into a developed adult, is testing the ingenuity of medical specialists.

The case recalled that of the little Peruvian child who became a mother at the same age last year.

The Houston girl, born December 1, 1934, entered Feb. 5 after she was taken as a private patient of Dr. Karnaky here.

Dr. Karnaky diagnosed the trouble as arising from a pituitary tumor, of which there are only 10 recorded cases in children under 10 years.

Removal of the tumor in such cases sometimes has arrested the development and the child's condition gradually reverts to normal.

The operation was performed and specimens were sent to Duke University.

After more than 600 laboratory tests were made, and 12 other medical schools had participated in consultation and research, a new diagnosis was made.

Doctors suspected that all the girl's glands were overdeveloped; that she had reached full growth since she is virtually a self-supporting agricultural nation.

"Germany added if there were "real stocks" of food stored in Britain, and if there were any interference with their distribution by the government, the responsibility was not Britain's, but "of the power with which the French government rushed to come to terms."

"I did my strikeout the year before," Casey said. "Mr. Thayer, who saw it, moved to California and wrote him about it at least he published it out there. I always thought he held it back because he thought it would hurt my feelings."

JOINT DEFENCE BOARD FORMED BY CANADA, U.S.

Mayor Laguardia of New York Heads List of American Members and O. M. Biggar, Canadian List

THE MEMBERSHIP

First Meeting Will be Held in Ottawa on Monday of Next Week

Ottawa, Aug. 23.—(CP)—Stalling the action to the word, the government of the United States and Canada are moving swiftly to review the common defence.

Creation of a joint defence board was agreed upon by the heads of two nations only last week-end. Personnel of the Board was announced last night. The Board will hold its first meeting here in the Canadian capital next Monday, just eight days after the decision making announcement that such a body will be formed.

The importance attached by the governments to the personnels as Florello H. Lagurdia, New York City's hard-hitting Mayor and O. M. Biggar, Ottawa Constitutional and Corporation lawyer with an international reputation.

(Continued on Page Eleven)

PAPER CHARGES GREEK-ALBANIAN FRONTIER CLOSED

Italian Paper Says Greek Authorities Preventing Albanians from Working Lands Located in Greece

ITALY RESENTFUL

Rome, Aug. 23—(AP)—The newspaper Tomori in Tirana, capital of Italian-occupied Albania, charged today Greek authorities had "virtually closed" the Greek-Albanian frontier.

The newspaper said the motives was to prevent Albanians from property in Greece from crossing the frontier to work their land.

As a result, it said, the anti-Greek feeling in Albania "against Greece would be held in balance for the time being" and continued to report other grievances.

It alleged a former Albanian official, Shevarat Osman Taka, was prevented from leaving Italy, although Greek authorities had reportedly issued passports.

Italy Ready to Act

Rome, Aug. 23—(CP)—A high Fascist source said today Italy would invade Greece if the British would invade Greece if the British would invade Greece if the British

Geen's Iron Tonic Nerve Tablets

Splendid tonic in convenient form.

50 DOSES 25c. Phone 181

CITY AND DISTRICT NEWS

RED CROSS RICHER BY FRIEND'S AID

The coffers of the local branch of the Red Cross Society were swelled today by the sum of $8.30 through the enterprise and generosity of Mrs. Stanley Lemmon, 74 Dundas Street.

Mrs. Lemmon embroidered a handsome linen runner and sold tickets among her friends. Today, Mrs. Charles Dalrymple, Pinnacle St., was announced as being the holder of the lucky ticket, the number of which was 62.

No Provincial Aid For Employable Persons on Relief

The Ontario Government's new regulation discontinuing its contribution toward the relief of employable persons went into effect on Thursday, August 1, but will have little effect on the relief rolls of this city, it was stated by local relief authorities at the city hall this morning.

The significance of this change is simply that if the city's relief department wishes relief for employable person it will have to bear the entire cost itself. No rebate will be received from the government.

Any person now applying for relief must produce medical certificate stating that they are physically able to work.

"We have been anticipating this movement on the part of the government for some time now," relief officials stated. "Our rolls have received a thorough check, and we have acted accordingly. At the present time there are very few on our rolls who are employable, therefore the new ruling does not affect us as much as some other centres."

Miss Florence Kerrigan Completely Exonerated On Charge Preferred

Miss Florence Kerrigan, resident of this city, was completely exonerated of a charge of vagrancy in city police court today when Crown Attorney Gordon Robertson, officer of the court, agreed with the charge.

Miss Kerrigan, Charles A. Payne who appeared for her, told the court, had been arrested on Friday on the charge while in the company of her husband and a lady companion, and kept in custody over night.

The accused girl pleaded not guilty to the charge when arraigned today. Mr. Payne told the court there was no evidence of vagrancy in the circumstances and moved that the case be dismissed. The crown offered no evidence and Miss Kerrigan was discharged by Magistrate E. J. Butler.

Police Blotter

"I am not guilty of taking one dollar, but I did take fifty cents", a young lad charged with theft told Magistrate Butler in city police court today when arraigned on a charge of theft from a member of the Royal Canadian Force.

A ghost of a smile flitted over the Magistrate's face as he sentenced the lady in question to one month's suspended sentence.

John Berman, who appeared on a charge of drunkenness in public court spent the night in the three months in the common jail.

This sentence followed the evidence that it was Berman's fourth offence, and the production by the crown of a lengthy police record.

Four inebriates pleaded guilty and paid the conventional fine and costs.

BERMUDA ASSEMBLY TO MEET SATURDAY

Hamilton, Bermuda, Aug. 22—(CP-Cable)—The House of Assembly has been summoned specially to meet Saturday it is known. There have been three secret meetings already this week, subject of which have been kept guarded.

Political observers feel the sessions may be closely related to proposals to provide the United States with air bases in British possessions on the Atlantic coast.

It Pays to Shop at The Result Store.

HELENA RUBINSTEIN'S APPLE BLOSSOM

COLOGNE and ATOMIZER

now

$1.50

COOLING, DELICATE and STIMULATING

Perfect for Freshening up.

McKEOWN'S DRUG STORE

Phone 123

R. YATES, Jr. BUSINESS

CAMPBELL AUTO BODY

and

PAINT SHOP

BODY and FENDER REPAIRS

237 Coleman St. Phone 777

TEXACO SERVICE

MILLTOWN

NOW UNDER NEW MANAGEMENT

Phoned 75r21

A35-S

SEE THE 1940-41 SMART

LADIES' FUR COATS

LOWEST PRICES

R. A. BACKUS

EXPERT FURRIER

30 Bridge St. W. Belleville, Ont.

BETTER

USED CARS

at

Bargain Prices

LOOK THEM OVER — DRIVE THEM.

'36 Pontiac Deluxe Coach.
'37 Nash Sedan.
'36 Chevrolet Coach.
'37 Chevrolet 4 Master Coupe, R.S.
'36 Dodge Custom Coach.
'34 Terraplane Coach.
'35 Dodge Standard Coach.
'32 Ford Deluxe Sedan.
'39 Sedan. Steel body, hydraulic brakes, 4 new tires. $95.

Belleville Motor Car COMPANY LIMITED.

A. C. REYNOLDS, Manager.

PONTIAC McLAUGHLIN-BUICK G.M.C. TRUCKS

SALES and SERVICE

Cor. Coleman and Bridge Streets

PHONE 340

12 Persons Report Registration Cards Have Been Lost

At least twelve persons in the South Hastings Electoral district have already lost their registration cards it was revealed at the Registrar's office at Shire Hall this morning. Col. W. H. Rieydon stated that this many persons had communicated the loss of their cards with his office, asking for information as to how to get another.

Registrars are not empowered to issue duplicate registration cards to such persons as have lost theirs however, revealed Col. Rieydon, Under present rulings persons losing their cards must apply to Bureau of Statistics at Ottawa, stating polling division in which they were registered, also the city or town and polling subdivision. Col. Rieydon considered that it was possible that authorities would change the present ruling governing the procuring of duplicate cards when the original has been lost, but at present they must be procured through Ottawa.

WRIGLEY SWIMS WILL BE HELD AT C.N.E., AUG. 31

Prizes Will be Presented to All Who Will Finish — Women's Mile Swim to Start at 2.30 p.m. and Men's Swim at 3.15 p.m.

The Ontario Section of the Canadian Amateur Swimming Association, and the Canadian National Exhibition, announce that the Second Ontario Mile Men's and Women's Championship Races for the beautiful Wrigley Trophies, will be swum at the Canadian National Exhibition waterfront course on August 31st. This swimmers will be swum is scheduled to start at 2:30 p.m. and the men's swim is scheduled to start at 3:15 p.m.

Wm. Wrigley Jr. Company Limited who have sponsored these amateur swims for years, have added a prize feature that will be appreciated by every club, coach and amateur swimmer in the Province of Ontario. The two champions, as in the past, will receive beautiful replicas of the large Wrigley Trophies, for their permanent possession. The second and third place winners will receive the standard Canadian Amateur Swimming Association championship medals. The new and added feature this year means that the next six swimmers to finish will receive miniature silver cups, and further, all other swimmers finishing the mile under thirty-two minutes for the women, and thirty minutes for the men, will receive appropriate proficiency medals. This feature of additional prizes for all who finish, will inspire all contestants in their efforts to complete the mile within the time limit.

This information has been in the hands of all swimming clubs for some weeks, and hundreds of amateurs are in training for the Wrigley Mile swims.

Throughout the summer the Ontario Section of the Canadian Amateur Swimming Association has held important swim meets throughout Ontario, and at Montreal and Buffalo, and the climax of this season's activities will be at the Canadian National Exhibition. Mr. Ernest Hobson, president of the Ontario Section of the C.A.S.A. is confident that the "Association will this year produce a very large entry list for the Wrigley Swims." Mr. Hobson attended many of the meets throughout Ontario and reports coaches and swimmers in Ontario are enthusiastically preparing for this major event of the Canadian National Exhibition on Saturday, August 31st.

The Wrigley Swims are open only to Ontario swimmers, and Mr. George Duthie, Director of Sports of the Canadian National Exhibition, has already received many applications from Ontario Clubs throughout the Province of Ontario.

U. S. Army Has Weapon Supply For 3,000,000 Men

Chief of Staff Acknowledges Adequate Munitions Not Available — Lightning-War Weapons Lacking

Washington, Aug. 23—(AP)—An official inventory showed today, officers said, that the army has an adequate supply not only of rifles, but of all basic weapons for a force of 3,000,000 men—more than the number that now would be under arms in the first year of a compulsory military training program.

Replying directly to critics who have said that the War Department could not equip a conscript army, Gen. George C. Marshall, Chief of Staff, declared flatly yesterday: "We have plenty of rifles to equip all these men."

Although he derided fears that the United States would have a "wooden gun" or "broomstick" army, Gen. Marshall acknowledged without hesitation that adequate supplies of newer, lightning-war weapons were lacking. He referred specifically to anti-tank guns, 60-millimetre mortars and 90-millimetre anti-aircraft guns.

Talking issue with the argument that conscripts should not be drafted until modern weapons were available, he declared that soldiers' basic training could be given with existing equipment.

Letter to the Editor

THANKS FOR AID

Editor Ontario Intelligencer:

Dear Sir,—

Registration under the National War Service Department having been completed, the officials in charge of registration wish to thank all those who so freely gave of their services during the three days of this week, and thereby lightened the work of the registrars throughout the district.

To the various boards of management of church halls, schools, private citizens who donated premises, the Utilities Commission, Boy Scouts, Girl Guides, county officials and the local Press, we wish to extend our appreciation of the generous response to assist in a public service.

The great number of offers of assistance reaching our office during the last three weeks is a glowing tribute to our Canadian people.

Again thanking one and all for your welcome aid in this time of stress.

Yours truly,

(Signed) George H. Stokes, M.P., on behalf of the Registration Officials.

REGISTRAR VOICES HIS SATISFACTION

Great Care Taken With Registrations, Is His Comment

That there were very few local delinquents, if any, who failed to register during the period of National Registration which closed on Wednesday night, was the opinion of Registrar Col. W. R. Rieydon, this morning after his first report about the work of tabulation of returns from the outlying electoral sub-divisions. Some of these returns have not yet been received, it was disclosed, and it will be some days before the work is entirely cleared up.

All duplicate registration cards of male registrants between the ages of 19 and 45 inclusive, must be tabulated and listed separately, and these cards shipped to military headquarters for this military district. All other cards including originals of males between aged of 19 and 45, are shipped to Ottawa for filing as government records.

Col. Rieydon was particularly pleased with the work which was done by the rural registrars in his electoral district. "Almost without exception, cards from the rural districts were filled in exactly according to regulations and the returns made by these deputy registrars were in perfect order. In many cases, the duplicate cards which had been filled out for males of military ages, as well as women's and other male cards were forwarded to this office already sorted into separate envelopes". This thoughtfulness greatly reduces the work amount of work necessary at this office", said Mr. Rieydon.

CHILD FALLS AND FRACTURES ARM

While playing tag with some other young lads near the railroad yards yesterday afternoon, nine-year-old Teddy Musgrave, son of Mrs. Isabel Musgrave, 24 Ann Moira Street East, had the misfortune to fall off a box car, striking the ground with sufficient force to fracture his right arm. The young lad was taken to a surgeon who reduced the fracture and Teddy is resting today as comfortably as is usual with the exception that his arm is carried in a sling.

HANDED OVER TO SPAIN

Chancy Switzerland, Aug. 22 — Diplomatic sources reported last night that Rivaz Cherif, son-in-law and Chief Aide of Manuel Asana, former President of Republican Spain, had been handed over to Spanish Nationalist police through co-operation of German and French authorities.

Here You Get More Than A Used Car

Come in now while prices are yet low and stocks are yet depleted. Here you can buy a dependable used car and get dependable co-operation in your use and enjoyment of it.

'36 CHEVROLET COACH
'36 PONTIAC SEDAN
'36 FORD COACH
'23 OLDSMOBILE SEDAN
'23 PLYMOUTH COACH
'29 PONTIAC CABRIOLET
'37 CHEVROLET COACH
'34 CHEVROLET COACH
'37 CHEVROLET SEDAN

J. B. BOYCE

Chevrolet — Oldsmobile

Sales — Service

SUNOCO SERVICE STATION

Front St. Phone 196

FIRE STARTING ON HOUSE ROOF SOON PUT OUT

It is Believed Sparks from Chimney Set Fire to Roof at Point Anne

Point Anne, Aug. 22 — (Special)— Sparks from the chimney caused a blaze to start on the roof of the dwelling occupied by Mr. and Mrs. Isaac Hill and Mrs. Addie Smith about three-thirty yesterday afternoon. The fire was extinguished with little difficulty.

Mrs. Smith, who is ill, had to be carried from her home by neighbors but was able to return after an hour later. Mrs. Smith suffered from shock following her experience.

GERMAN SAILORS ARRESTED

Corrientes, Argentina, Aug. 22 — (AP)—Two German sailors of the scuttled battleship Admiral Graf Spee were arrested near the Brazilian border yesterday by Provincial Police.

LATTIMER'S TOMORROW!

For a Really Outstanding Week-end Special

Canteloupe SUNDAE

Regular 25c

15c

LATTIMER'S

DRUG STORE

PHONE 67 — WE DELIVER

OBITUARY

REV. JOSEPH OGDEN (Glenora)

Picton, Aug. 22—(Special)—News of the death in Kingston hospital yesterday of Rev. Joseph Ogden was received with regret by a host of friends here. He had been a patient in the hospital there for two weeks but previously had been in apparent good health. Mr. Ogden had been retired from the ministry for the past four years and resided at Glenora, but continued to supply at times in district churches.

For many years Mr. Ogden was engaged in missionary work in the north, and assisted in establishing Methodist hospitals. He served on the Demorestville and Creesy Circuits of the United Church. He was a member of the Prince Edward County Children's Aid Society for some years and a member of the Prince Edward Ministerial Association. His friendly smile and his willingness to help in a practical way won him a host of friends. A fine, Christian gentleman has passed on.

Surviving are his wife, a son in North Bay and a daughter, Mrs. Gordon Bedard of Glenora.

MRS. SARAH CROOKS

After an illness of three months' duration Mrs. Sarah Crooks, widow of Isaac Crooks, passed away at her residence, 281 Albert Street, on Thursday, August 22nd.

The late Mrs. Crooks, who was in her 78th year, has been in the County Antrim, Ireland, being a daughter of the late Mr. and Mrs. William Hall. For many years she was a resident of Belleville and was well known and held a high place in the regard of all who knew her. In religion she was a member of St. Andrew's Presbyterian Church.

Surviving her are one son, Mr. Clifford B. Crooks, and one daughter, Mrs. George S. Walbridge, both of Belleville; two sisters, Mrs. Andrew Stirling of Denver, Colorado.

The funeral announcement is made elsewhere in this paper.

JOHN WOOD (Bass Lake)

John Wood, a hardware merchant of Greenfield, Ohio, died at his summer home at Bass Lake on Thursday, August 22nd., at the age of 81 years. The body was forwarded this Friday morning from the Thompson Funeral Home, to Greenfield, Ohio, where the funeral will be held.

WOMEN OF MOOSE HOLD MEETING

The Women of the Moose, Belleville Chapter, 435, met in the Moose Auditorium on Tuesday evening with Regent Mrs. Robert J. Chapman presiding in the absence of Senior Regent H. St. Louis. An announcement was read from Grand Secretary Miss Katherine Smith, Washington, D.C., that a Pilgrim Governor's Reception Committee of the Friendship Degree will take place in Kitchener, Ont., early in September. Letters of appreciation was also read by Recorder Mary Kay Gardiner, enclosing a donation that had been sent to Moosehaert.

Point Anne

Point Anne—Mrs. May Yates, Belleville, spent the week end with her sister, Mrs. E. Wilson.

Mr. and Mrs. Gordon Hart of Rochester, N.Y., spent a few days with his sister, Mrs. Ernest Mason.

Mr. Felix Genereux received word on Monday of the death of his son-in-law, Mr. Georges Desilets, R.C.A.F., who with several others was killed in an airplane crash on the western coast of Canada. Mr. Desilets is survived by his widow, who before our marriage was Miss Jean Genereux and two children. The sympathy of the community is extended to the bereaved family.

Mrs. Catherine Huck (re-elected) and family gratefully acknowledge the present were Mr. and Mrs. Eugene Hubbard and son, James, of Kingston, Dr. B. A. and Mrs. Brown and family of Oshawa, Mr. and Mrs. Frank Huck, Belleville, Mr. and Mrs. Peters and Mr. and Mrs. Joe Huck and Mrs. Ernest Huck and Mrs. Messrs. William and Alex. Huck, who are ill at home, were also present.

Mr. and Mrs. Milford Ross of North Bay, who were recently married, spent part of their honeymoon with Mr. and Mrs. Arthur Whitehead.

Mr. and Mrs. A. Gordon and Mr. Sydney Davies of Toronto, spent a few days at the home of Mrs. J. Rainer.

Mr. and Mrs. Clovis Sedore of Toronto, spent a few days at the home of Mr. and Mrs. Joseph Sedore.

Mr. and Mrs. Franklin Bennett and family have taken possession of the house recently vacated by Mr. Dan Gannon.

Miss Violet Hill spent a few days in Montreal visiting friends.

Registration at the residents of Point Anne was completed on Wednesday. There was no rush and everything was efficiently finished. Registrars in charge were Mrs. Thos. Bowler and Mr. Robert Howard. They were assisted by Mrs. Mrs. Dusley Allen and Misses Gertrude and Hazel Simmons, Lillian Bowler, Ruth MacDonald, Martha Stewart and Lola Huck.

LIVED IN CALGARY

Calgary, Aug. 23—(CP)—Lance-Corporal Harry Nicholls of the Grenadier Guards, posthumously awarded one of the first two Victoria Crosses won by British army men during the second Great War, lived in Calgary for about four years prior to 1933, friends said here last night. He was killed in action after performing his feat of "conspicuous gallantry" during the evacuation from Dunkerque.

AIR-CONDITIONED THE SHOW PLACE OF BELLEVILLE.

McCARTHY Tonight and Saturday

THRILLS, ROMANCE and ADVENTURE with Spy Hunters of the Cipher Bureau.

LEON AMES in **"PANAMA PATROL"**

with

Charlotte Wynters and Donald "Red" Barry

— PLUS 2nd. ACTION-LOADED FEATURE —

Starring the Favorite Hero of the West

CHARLES STARRETT

in

"WEST OF THE SANTE FE"

THE KING INSPECTS ANTI - AIRCRAFT POSTS



His Majesty King George makes a close scrutiny of anti-aircraft shells during his visit to anti-aircraft posts in Kent recently. These shells are largely responsible for the driving off of German attacking planes.

GERMAN BOMBS SCARE COWS

London, Aug. 23—(CP)— Farmer James Jackson of Barry, Wales, who argued that his cows gave this milk because German bombs scared them, was acquitted today of selling milk deficient in butterfat.

When James was arrested he declared he wasn't responsible for the milk. A commission checked up on his claim.

King Haakon Still in London

London, Aug. 23—(CP)— The Norwegian Legation said today King Haakon was still in London today.

The German-controlled French radio carried a report, heard in New York by National Broadcasting Company, that the King had left Britain and was on his way to the United State.)

BELLE "WHERE HITS ARE A HABIT"

STARTS Tomorrow

IN TECHNICOLOR!

The romance of a proud State, in all its traditional glory!



The drama of headstrong youth in love — torn by fierce family pride!

The thrill of flaming silks flashing against blue sky and green turf . . . in America's most spectacular Steeplechase!

DARRYL F. ZANUCK'S Production of

MARYLAND

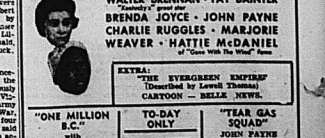
with WALTER BRENNAN • FAY BAINTER

Formerly "Gentleman"

BRENDA JOYCE • JOHN PAYNE

CHARLIE RUGGLES • MARJORIE WEAVER • HATTIE McDANIEL

of "Gone With The Wind" Fame



EXTRA:

"THE EVERGREEN EMPIRE" Described by Lowell Thomas.

CARTOON — BELLE NEWS.

"ONE MILLION B.C." with VICTOR MATURE CAROLE LANDIS

TO-DAY ONLY 2 BIG HITS

"TEAR GAS SQUAD" with JOHN PAYNE DENNIS MORGAN GLORIA DICKSON

COOL CAPITOL COMFORT

Gene AUTRY Your Favorite Western Star in "RANCHO GRANDE"

NEWS Serial: "BUCK ROGERS" 2 BIG features

ACTION! THRILLS! SONG of the CITY Margaret Lindsay J. Carroll Naish Hot Pandemic

MATINEE SAT. 2.30

Hear the ST. JOSEPH'S BOYS' CATHEDRAL CHOIR in "RANCHO GRANDE"

Complete Shows at 7 - 8.45

ONTARIO BUSINESS COLLEGE Limited

(72rd. Year.)

This Institution is famed for its thoroughness and dependability in commercial training. The superior O. B. C. courses lead to good positions in Accounting, Bookkeeping, Stenography, Typing, Secretarial and Civil Service Work. The demand for O. B. C. graduates has been unprecedented this year and is increasing. Enter any time NOW, receive individual instruction and progress rapidly under the guidance of highly qualified instructors of successful experience. Parents and young people are invited to call, write or telephone for information.

Address: 275 FRONT ST., BELLEVILLE, ONT.

Telephone: 124.

I. L. MOORE, Principal.

LUMBER and SHINGLES

OAK FLOORING, DOORS, FRAMES, SASH, ROUGH AND DRESSED LUMBER. Also We Specialize in

SILOS

White's Lumber Yard

14 N. Front St. BELLEVILLE Phone 625

VETERAN GUARD WANTS NO CREDIT FOR THE CAPTURE

A. W. Drum, Supervisor of Guard, who Apprehended Escaped Internee, Says "It Was My Duty"

HELD FOR POLICE

Montreal, Aug. 23—(CP)—A 58-year-old veteran of the South African and first Great Wars frowns at the idea that he should get any special credit for the capture of Gunther Lorenz, Nazi prisoner who bunnaked his way out of a Northern Ontario internment camp.

The veteran, A. W. Drum, supervisor of the veterans' guard detail at Victoria Bridge, where Gunsiher was detained last night, was the man, who became suspicious of the hatless German fugitive and "held him for Royal Canadian Mounted Police.

Back on duty Thursday night, all supervisor would say of the part the German's detention and arrest was:

"He didn't give satisfaction when he was questioned so I ordered him to be held in the main guard room."

The short, husky-looking supervisor would say little more than there was more to it than just that.

Wearing a dark-grey suit, and carrying chocolate and road maps wrapped in a newspaper, the escaped prisoner walked across Victoria Bridge stretching from Montreal Island to the southern mainland, some time before sundown.

Bundle Attracted Attention

He looked weary and unwashed but it was his bundle which attracted first attention. Supervisor Drum stopped the man path to ask about the contents of the bundle.

Guenther held it out as he was asked what he was and where he was from.

The Nazi, a naval lieutenant, gave his name as Harm Nielsen and an address in Java, the Norwegian capital. He said he had been in Canada only a short while.

His grammar, accent, though his English was perfect otherwise, betrayed him.

Without making any attempt at evasion, he went along with the guard supervisor to the toll station at the head of the bridge.

A telephone call brought an R. C. M. P. patrol car and he was taken to the barracks where further questioning finally brought an admission of his identity.

War Risk Rates On Average Lower Than in Last War

London, Aug. 23 (CP)—War risk shipping insurance rates, increased shortly by the war of rearmament in certain sea areas, still are lower on the whole than those during the last war, London insurance circles said Thursday.

Even in Germany's unrestricted submarine campaign of 1917 rates never rose above 20 per cent, they informant said, adding that the present rate generally are much lower than in 1914-18 "because Germany has no navy to speak of and no attempt is backed by Britain by bombs have failed."

It was learned the maximum rate announced Monday, applies to cargoes passing between one small area of England and Eire, northern Ireland ports and North America, West Africa on the Equator, and the Canary Islands, and cargoes to Gibraltar and the Mediterranean, not via the Mediterranean.

ENJOY this fascinating flavor daily — millions do!

WRIGLEY'S JUICY FRUIT FINE FOR TEETH

GET SOME TODAY!

CTS

THE FLAVOR LASTS!

● Treat yourself to healthful, delicious "Juicy Fruit" Gum every day. It refreshes your mouth and helps sweeten your breath. Chewing this wholesome treat gives your teeth and gums the exercise they need and helps keep them bright and attractive. The chewing helps relieve tension and aids your digestion.

Little Benny's Note Book

After supper ma said to pop Maxal Block sent me a splendid book about world conditions, and tonight's a good opportunity for me to stay home and start it.

So pretty considering the idea of going to a movie, pop said, and ma said, Well you definitely can't, of course if there happened to be a picture that we both want to see. Family invited in at the last minute. Jeun. Prunella Grace is in it, she said.

That's the picture all the critics have been shocking. Just the type said, and ma said, Well yes, in a general way it seems to be one of those plots where everything could be peacefully settled in the first 5 minutes if she'd only speak up like a man to her new husband and break the news that they're barred from her old husband hasn't gone through yet after all, but instead she keeps dodging and ducking and went tell him the simple facts that already known to everybody eits in the picture and out of the picture, ma said.

Nothing doing, I've been a stooge for that trick kneed invention too often, pop said. Anyway I alway thought pop wouldn't mind Prunella Grace, he said, and ma said, It's true, I believe I'd send her a box of polonged candy if I knew what grudge her the thrill of anticipation she'd get unwrapping it, he reminds me of all the women I've ever been able to stay in the same room with, without exception. But the point is, William, that he's making a personal appearance at the Mayoleum tonight, so it's a golden chance to see with my own eyes whether she really wears such gaudy hats or whether it's only just an optical delusion of the screen, ma said.

The result being they went to see a picture called Murder On The Range.

TRIBUTE PAID TO ROOSEVELT BY REPUBLICAN

W. A. White Says President's Leadership in Foreign Affairs Has Been Significant

WANTS AID FOR ALLIES

New York, Aug. 23—(AP)—William Allen White, chairman of the committee to defend America by aiding the Allies and a Pennsylvania Republican critic of the Roosevelt administration, Appealed Thursday night for "the patient confidence of a united people" for President Roosevelt.

"He has earned it," said White in a broadcast. "I, as a Pritisan Republican who has oppo e him for eight years, want to pause and pay tribute to the President of the United States.

"From the beginning of this war against democracy he has known that our first line trench lay across the Rhine. His vision, more than that of any other ruler of the world, has seen from the start the meaning of this ancient conflict.

"We may agree or disagree with him on domestic politics, but I think no American statesman of the first order has risen to deny or to his high vision. Mr. Roosevelt has pointed the only direction of safety for America—isolation."

Mr. Willkie's acceptance speech reveals him as a man of high statesmanship. This is a national cause. It calls for national unity."

White, publisher of the Emporia (Kas.) Gazette, said his committee had responded to 600 local committees out the United States, and that between 3,000,000 and 4,000,000 Americanatures to petitions had been obtained in behalf of the Britis cause.

He said "perhaps as many thousand planes, as well as "considerable quantities" of guns and munitions, have been sent to Britain and, formerly, to France.

He urged that 40 or 50 additional destroyers to Britain in return for naval base, in the Atlantic, Caribbean and other help for the British cause.

CAPTAIN, CREW OF 12 RESCUED FROM L. MICHIGAN

Tug Earneida Swamped and Captain and Crew Take to Lifeboats—Radio Appeal Sent Out

TECHNICIAN SAVED

Chicago, Aug. 23—(AP)—Coastguardsmen rescued Capt. John O'Brien and his crew of 6, and a crew of 13 from Lake Michigan early today after heavy seas swamped the tug Carneida and sent it to the bottom on its maiden voyage.

The Carneida, 98-footer, was built in 1909 at Port Huron, Mich., and had been delivered to Cargo-Carrier Company of Minneapolis. With the barges in tow it left the Calumet harbor yesterday morning for Buffalo, N.Y. The tug sank about six miles of suburban Lake Bluff.

900 MARKSMEN VIE FOR AMERICAN TRAPSHOOT TITLE

$10,000 Prize Money Awaits Sharpshooters of All Ages

Vandalia, O., Aug. 23—(AP)—There's a gold in the hills "yodeling" and about 900 marksmen—crack and otherwise—were trying it out today in the Grand American Handicap, most unpredictable of sporting events.

The trapshoot title has been won by a 16-year-old boy, a 70-year-old man, by millionaires, unemployed laborers, farmers, doctors, merchants, store-owner—by everyone except women.

No man has ever won it twice, although many have tried for the cruel ten in the attempt. Each man must stand between 16 and 25 feet behind the traps, depending on his rating to his registered scores for the year and his known ability.

Roy W. Miller, 45-year-old rural mail carrier of Grove City, Minn., won the preliminary handicap yesterday. His prize money amounted to almost two-years' salary.

Miller won the hard way, cracking 100 in a row for a perfect score from the 20-yard line. It was the second time in the history of the preliminary that a perfect score has been recorded.

Eventually Miller himself shot a 99 in 1933, to win the same handicap.

GET THIS FREE!

for Compacts from COMFORT Soap. To get Free Trial Size Tablet of 198 Fine Gifts for Gift Catalogue, write Comfort Soap, Dept. D-2-18, Montreal.

COMFORT SOAP

FOR QUICK, RICH SUDS!

U.S. GOVERNMENT ASKS REVIEW OF 2 DECISIONS

U. S. Government Sends to Supreme Court Cases Over Alleged Excess Profits in First Great War Shipbuilding

Washington, Aug. 23—(AP)—The United States Government asked Supreme Court Thursday to review two decisions involving alleged excess profits on first Great War shipbuilding as a matter of "immediate importance."

The cases, involving the Bethlehem Shipbuilding Corporation, were filed in 1935 and 1936. In one, the company sued the government for $7,500,000 profits not paid in, while in the other the government sued the corporation for recovery of allegedly excessive profits already paid—$11,500,000 is involved in the suits. The government lost both in district court and is appealing from a decision of the third Circuit Court of Appeals which upheld the lower court.

Solicitor General Francis Biddle, in a petition filed with the Supreme Court, contended that the government had had no choice but to deal with Bethlehem at its terms, and added:

"In times of national emergency the men charged with preparing the nation's defences have no time for haggling with a—contractor who refuses to perform his indispensable function unless he be assured an exhorbitant profit."

Sweden Secretly Hoping for British Victory Says Wandler

Montreal, Aug. 23—(CP)—Sweden is secretly and discreetly hoping for a British victory, E. Wandler, Stockholm industrialist, here on his way to Newfoundland, said here Thursday.

A manufacturer of paper-making machinery, Wandler will supervise the establishment of a plant in Newfoundland. He came to Montreal from New York.

"Sweden's cultural links have been with Germany and France for the past 10 years; rather than with Great Germany," he said. "Some people over here seem to have the notion that we have been clever in the Germany's favor. This is a mistake."

Wandler said the Nazi party existed in Sweden but found no response from the Swedish people.

Rednersville

Rednersville—Miss Joan Scott, West Hope, spends a few days with Noreen Farley.

Mr. and Mrs. Scott, Port Hope, spent the week-end with Mr. and Mrs. Harry Farley.

Mr. and Mrs. Harold Smith, Toronto, motored down and spent Sunday with his parents, Mr. and Mrs. Charles Smith.

Mr. and Mrs. Lloyd Heuneberg, Oshawa, spent the week-end with his parents, Mr. and Mrs. Fred Hennessey.

Misses Eva and Marion Wanamaker spent a few days recently with a motor trip to Toronto, London and Windsor.

Miss Dolina and Edith Ward, Wellington, spent last week with their uncle, Mr. Harold Ward.

Limber up TIRED JOINTS AND MUSCLES

Rub Minard's generously into them, and get the blessed relief that this famous rubbing liquid has been bringing to people for over 60 years. For all aches, pains, aches and soreness of muscle or joints; for colds and cough; for sore throat; for dandruff and skin disorders, Minard's is excellent. Get a bottle today.

MINARD'S LINIMENT

Cheese Board

Belleville Cheese Board boarded 2,825 white and 96 special colored cheese at last night. All sold at 13 3-8th cents. Swift Canadian and McCreary were the buyers. The following factories were represented:

	White
Shannonville	33
Brook	68
Harold	68
Central	52
Silver Springs	28
Dale	50
Eclipse	41
Holloway	33
Bridgport	35
Sidney	113
Acme	97
Wooler	84
Sidney T. H.	97
Maple Leaf	97
Cloverdale	132
W. Huntingdon	69
Melrose	86
Zion	125
Foxboro	96
East Hastings	64
Springbrook	55
Mountain	95
Weller's Bay	77
Moira Valley	103
Albert	103
Bloomfield	150
Roslin	46
Kingston	56
Mountain View	44
Quinte	72
Evergreen	78
Northbrook	88
Rogers	94
Elmwood	36
Stirling	81
Victoria	77
Roblin	77
Glen	64
Beulah	64
Riverside Dairy	109
Shamrock	60
Ben Gill	86
Enterprise	77
Waupoos	59
Black River	119
Creasy	32
Elmbrook	69
Royal Street	62
Claire River	64
Maple Leaf	118
Pine Grove	55
Otter Creek	58
Clairview	58

Eastern Ontario Cheese Boards

Delta, Ont., Aug. 23 — (CP) Boarded, 2,204 boxes white. All sold at 13 5-16 cents.

Belleville—Boarded today 2,845 boxes; 2,749 white, 96 special colored, 3,833 sold at 13 3-8 cents.

Campbellford — Boarded 2,708, 1,472 white, 533 colored. All sold white at 13 3-8 cents, colored at 13 1-2 cents.

Ottawa — Boarded 1,494 boxes white. All sold at 13 3-8 cents and 13 5-16 cents.

Perth—Boarded 829 boxes white. All sold at 13 5-16 cents.

Vankiek Hill — Boarded 3,705 boxes white. All sold at 13 3-8c.

Cornwall—Boarded 1,877 boxes white, 106 boxes colored. All sold at 13 5-16 cents.

Iroquois—Boarded 1,647 boxes white, 26 boxes colored. White sold at 13 5-16 cents, colored at 13 3-8c.

Alexandria—Boarded 3,052 boxes white. All sold at 13 3-8 cents.

Casselman—Boarded 1,200 boxes white. All sold at 13 3-8 cents.

Napanee—Boarded 2,086—boxes white. All sold at 13 3-8 cents.

Kemptville—Boarded 4,002 boxes. All sold at 13 5-16 cents.

Cheese Board Members Endorse Resolution for Readjustment in Price Of Canadian Cheese

A resolution requesting the Dominion Government to increase or to make "some readjustment in the price of Canadian cheese; a reasonable advance commensurate with the cost of production" was unanimously endorsed by the Belleville Cheese Board here last night.

The board went on record as being 100 per cent. behind the Dominion and Empire in its efforts to furnish ample food for its fighting forces in every way possible. This, however, refers to the draft on labor by the military authorities and increased industry, was becoming a difficult problem for cheese makers.

Members felt some readjustment in prices should be made to ensure the manufacturing of the desired supplies. They also urged that consideration be given to the request by Canadian autoorities and the British Ministry of Food.

The Dominion Government will also be asked by the board to grant representation in the Dairy Products Board to Ontario manufacturers of cheese, similar as this province supplies 75 percent of the cheese exported to Great Britian.

Copies of the resolution will be forwarded to the Hon. Hon. Minister, the Federal Minister of Agriculture and the Ontario Cheese Patrons' Association.

THREE OF CREW REPORTED MISSING

Melbourne, Aug. 22—(AP)—A petty officer and two seamen of H.M.A.S. Sydney are reported missing and believed 14 have been killed during the evacuation of British Somaliland, it was announced here today.

In response to a British request for artillery assistance, the Robart floated a gun volunteer crew which rushed the front line and fought gallantly, contributing to the successful British withdrawal.

The Robart's waiting plane successfully bombed an Italian concentration at Zeila and the Robart then assisted British land forces by bombarding Italian positions and destroying all places of military value at Berbera.

GO PLACES

LABOR DAY!

Summer's Last Long Week-End

GO: From Noon Friday, Aug. 30, until 2.00 P.M. Monday, Sept. 2.

RETURN: Leave destination up to midnight, Tuesday, Sept. 3, 1940.

Times shown are Standard.

For fares and further information, apply to your nearest Ticket Agent.

LOW RAIL FARES EASIE and ONE QUARTER for the round trip

CANADIAN PACIFIC

CANADIAN NATIONAL

Mines Helen and Vivian Smith and Miss Marjorie Roblin are spending the week at a cottage at Prescott Point.

Miss Marie Stafford of Toronto motored down to spend Sunday with her parents.

Mrs. Tom Leslie of London visited her parents, Mr. and Mrs. J. F. Wess, over the week-end, Miss Dall Leslie returning home with her.

A number gathered at the Rednerville Hall Thursday night to present Mrs. Kennedy (Ruth Hill) with a gift. The evening was spent in games and singing after which Rev. Boomhour read an address. The address was signed on behalf of the community: Muriel Roblin, Vivian Smith, Marjorie Roblin. Ruth was presented with a walnut tea wagon by Miss Muriel Roblin and Vivian Smith. She replied in a few well-chosen words thanking everyone for the lovely gift, after which candies and fruit were passed and an enjoyable evening came to a close.

West Huntingdon

West Huntingdon—The ladies of Fuller United Church sponsored a very successful lawn social on Wednesday evening on the church grounds. A musical repast was enjoyed by the large number present and the program was well received. The program was: Piano selection of West Huntingdon gave several selections. Items included solo and instrumental numbers by Mr. Frank Palmer and Mr. Percival solos by Mrs. Nelson Welsh of Moira; Recitations by Miss Muriel Palmer and Ivanhoe. Rev. J. MacDonald of the Presbyterian church briefly addressed the gathering. Mrs. Stewart was chairman for the evening.

Mrs. Howard Cooke entertained the members of the Mission Circle on Thursday, for their August meeting. The meeting was opened by singing Mrs. Ethel Band were guests at this meeting which was held in the form of a pot luck dinner at the noon hour. After lunch the devotional period was staged by members of all three organizations. The Scripture lesson was read by Mrs. Thelma Moorcroft; Watch Tower responded to by Mrs. Albert Dudley; Prayer offered by Mrs. Thanks; Recitation, Muriel Palmer; Reading, Mrs. Moorcroft.

Mrs. Albert Dudley gave a report on Baby Band work. The meeting was closed with prayer by Mrs. V. Dudley.

Guests from West Huntingdon at the Rednersville Mission Circle Festials in Moira United Church on Wednesday were Mrs. Band, Palmer and David and Mr. Kenneth Stewart.

Miss Eileen Langridge, Belleville, spent last week with Miss Kathleen Dudley.

Mr. and Mrs. C. Smith of Niagara Falls are visiting this week with Mr. and Mrs. J. C. Sills.

Friends here were sorry to learn of the sudden passing which befell Mr. Delbert McCurdy when he was injured when he was thrown from a horse.

Mr. Jim Price of Actinolite is holidaying this week with Lindsay and friends here.

Mrs. Foster Wilson spent a couple of days last week with friends in Toronto and Ivanhoe attended as far as Wooler by Mrs. V. Dudley, Mrs. Band and Mrs. Mrs. Sharpe's home.

Mrs. Thelma Stewart has returned home after spending a month with her daughter, Mrs. O. Dafoe, of Oshawa.

Mr. and Mrs. W. J. Pickett and Marilyn spent Sunday with guests of Mr. and Mrs. David Hennessey of Rednersville.

Miss Margie Haggerty was a Tuesday guest of Miss Joan McCurdy.

Mrs. Thomas Rollins of Fuller spent a few days recently with her daughter, Mrs. Don Fargey.

Mrs. Cora Wanamaker attended the Ivanhoe Branch of the Women's Institute on Tuesday afternoon.

Mr. and Mrs. Carman Gibson and family of Thurlow were Monday guests of Mr. and Mrs. Clifford Green.

Mr. and Mrs. Gilbert Gelbert spent Wednesday at the Parsonage.

Mrs. Ethel Band spent last year vacation week visiting friends in Toronto.

Mr. Allan McQuarrie of Lindsay spent a couple of days recently with Mrs. Thelma Stewart.

Mrs. J. J. Wilson of Stirling, Mrs. Ethel Wanamaker and Mrs. Albert Moorcroft of Hasards and Miss Victoria Moorcroft of Belleville were Mr. and Mrs. John Moorcroft and Mr. and Mrs. Foster Wilson on Friday and Sunday.

Messrs. Elmer Vout, Harold Wright, Donald Mac Baker and Phillip Carr, all members of the R.C.A.F. Trenton, paid a fraternal visit to Frankford Lodge on Saturday evening.

The rain which came on Monday morning was much needed, but it did damage to the roads particularly for a couple of days. Many interesting articles are in circulation regarding the extra good yield and quality of grain which is reported. Perhaps the most outstanding story comes from the farm of Mr. Melvin Bishop, Jr., a 5-year-old boy's cutting of oats, Mr. Donman used 9 lbs. of seed with an ordinary grain binder.

Mrs. John Moorcroft spent a few days last week with friends at Madoc.

The Young People's Union of United Church held their weekly meeting on Tuesday night. Gerald and Jack Pitman on Friday evening. Prayer Due to the busy season not as many as usual attended, but those in attendance enjoyed a good program. Mr. Arthur Bassil conducted the reading of the Scripture lesson. Mr. Merrill Wilson read the address, choosing for his subject, "Christian Life." Gerald Pitman gave a reading. At the close, two contests were enjoyed, conducted by Miss Jean Thompson and Mr. Stewart.

St. Andrew's W.M.S. held their August meeting at Mrs. Ashley's on Thursday with an attendance of 23. The president, Mrs. Thelma Stewart, was in charge of the program and also read the Scripture lesson and Rev. Mr. Walker led in prayer. Roll call was answered by word Bible Readings were given by Miss Lorna Wright, Mrs. W. Shaw, Miss Margaret Wright and Mrs. Milton Shaw. In the business period it was decided to hold a pot luck dinner and quilting at the church in September. The meeting closed in the usual way.

Mr. Wm. Pickett, Sr., of Stirling was a recent guest at the home of his son, W. J. Pitchett.

Recent guests of Mr. and Mrs. Sandy McCurdy were Mr. Ed Shaw of Belleville, Mr. and Mrs. W. Healey of Branton and Mr. and Mrs. Percy Hall of Harold.

Mr. Kenneth Stewart was the guest of Mr. and Mrs. Nelson Welsh of Fuller on Saturday.

Mrs. Morley Smith and Barbara of Toronto are spending the week end and week with Mr. and Mrs. William Bray.

Choosing as her subject, "The Two Natures of a Believer," Mrs. John Wallace gave a most interesting and inspiring address at the monthly meeting of the Women's Institute of S. S. Class, which met at Mr. and Mrs. Ernest Pratt's home on Tuesday evening. Olivera assisting with the program were, Mr. Phillip Carr, who offered prayer, Mrs. Clayton Wright who read the Scripture lesson and Mrs. Ashley's reading. Mrs. Ashley's reading was entitled "Mother's Hands." Mrs. Wallace contributed a solo, Roll call was answered by a Scriptural quotation beginning with the letter "T" and the gathering briefly, in the business period it was decided to hold sick folks in the community will be remembered with cards. Hostesses Green and W. J. Pitchett were appointed to prepare the August program. It was also planned to hold a weiner roast with the Young People's Union at some future date to be along the beautiful shore of Bawden Creek on the Ashley's farm. The benediction closed this very helpful meeting.

Born—On Saturday, to Mr. and Mrs. Thomas Rollins, Fuller, a daughter.

Recent guests of Mr. and Mrs. Richard Haggerty were Mr. and Mrs. Ward of Canada, Mr. and Mrs. Sam Forsythe of Wallington, Mr. and Mrs. Percy Haggerty of Carrying and Mr. William Filling of Toronto.

Miss Jean Thompson and Kenneth Lane of Frankford were Saturday evening guests at Arthur Haggerty's home. Miss Lane has been holidaying with his grandparents, Mr. and Mrs. Fred Barker, for a few weeks.

Miss Alice Bell of Belleville is visiting her niece, Mrs. Milton Wilson.

Mr. and Mrs. Aaron Ashley and George attended the Wood-Wright wedding at Minto United Church on Saturday afternoon.

Miss Jean Haggerty is visiting friends in Toronto this week.

CANADIANS Know Their Ginger Ale!

You can't fool Canadians . . . they showed the whole world what's what in ginger ale, made Canada Dry the most famous mixer and developed its kind!

And now *you can get it for a nickel*...so there's no longer any reason to think twice before you order. Just say "Canada Dry!" and get the world's favourite *every time!*

NOW 5¢ IN INDIVIDUAL SIZE formerly 10¢

NEW LOW PRICES IN 2 CONVENIENT SIZES

Handy Home Carton of 6 Bottles 27¢ (plus bottle deposit)

Medium Size Now Only . . . 10¢ (Formerly 15¢)

Handy Home Carton of 6 Medium Size Bottles (plus bottle deposit) 57¢

CANADA DRY

"The Champagne of Ginger Ales"

MOTORS ON THE March

"Premier of 1940" Has all the Grandeur of Pre-War Days

LAURENTIAN CHIEFTAIN

"Be The Best Mechanic" Is Motto of Service Men

Ever-Popular Pontiac Is Outstanding Value

● Every body's welcome, admission is FREE, to this great General Motors Exhibit in the Automotive Building at the "EX." Come, bring the family and see the fascinating display of mechanized army vehicles built by GM for the Allies, as well as all the famous GM Cars and Trucks—including some of the NEW, 1941 MODELS . . . Let friendly, uniformed girls tell you all about these trucks; watch scenes of GM at work, as seen by General Motors and its dealers . . . Attend the showing of two thrilling motion pictures—one is a beautiful technicolor, telling you on a tour of GM's "miracle mile" exhibit at the New York World's Fair; the other's early . . . and comes ahead!

AUGUST 23 TO SEPTEMBER 7

Visit GENERAL MOTORS AT THE "EX"

Entered: THE ONTARIO INTELLIGENCER

THE DAILY ONTARIO INTELLIGENCER is published (except Sundays) at Belleville, Ontario, by The Intelligencer Printing Company, Limited. Front Street.

MR. CHURCHILL KNOWS HIS MOTHER TONGUE

"Never in the field of human conflict was so much owed by so many to so few."

This was Prime Minister Churchill's tribute to the Royal Air Force that will live forever. The deeds of the R.A.F. astonish the world and will continue to astonish mankind while the war lasts. Nothing finer or more inspiring has ever been said of any arm of the service.

Now for those who love their mother tongue, English, spoken by hundreds of millions, that sentence is a revelation of Mr. Churchill's command of language. It is musical, it is capable of the finest expression, greatest actors can find joy in the words. And yet they are mostly Anglo-Saxon words that make up the sentence. There are 17 words in all, fifteen are Anglo-Saxon and two are popular and familiar words "conflict" through French from the Latin and "conflict" being from the Latin. Fifteen words of seventeen words in the sentence come from the tongue of the English people of nearly ages ago. Mr. Churchill does not use big words. Of the fifteen purely English words, fourteen are one-syllable. The other Anglo-Saxon word is of two syllables only as are the two words "human" and "conflict," springing from the Latin.

Mr. Churchill stands as a model for those who would achieve power over their own tongue. He speaks in the English of the men and women of his country. When necessary he can use words which have entered the language from the Norman French and other sources to lend a variety of expression and to paint shades of thought by the use of these two great streams, Anglo-Saxon and Norman French, which make up the language which Mr. Churchill knows so well.

HITLER AND 'THE EAST'

General Sir Archibald P. Wavell, Commander of the Middle East Forces, would not be surprised to see Hitler act as Napoleon did when he found his way to invasion of Britain blocked, "turn to the east in search of easier success."

There is the fact as it stood in the first years of the nineteenth century when the Napoleonic star was high in the sky. Like a meteor he arose but he passed out into colorless space. Hitler's view is in the customary atmosphere of meteoric red. Many are signs of his pailing. He tries to hinge but he cannot land in Britain for the warders of the great island fortress are alert and allow him no rest. They send their winged messengers of the R.A.F. bearing bombs for the Hitlerian factories, railway lines, communications and oil planks they have a foreign far down into Italy where Duce's men and there they pound black blood plane plants and munition works.

Winter is no friend of Hitler, neither is the autumn fog, and perhaps the nazi may try a drive elsewhere because he does not like the way things are moving in the east when he has so big a task before him in the west.

If he does he will find things as another dictator found them, everyone confident. General Wavell said in a broadcast from Cairo, "We've had a long period of watching and waiting out here, and some of you have grown weary of it. But I can assure you that the importance of your position is fully realized and we shall very soon have our full share of equipment which is now being produced in great quantities.

"We are at the crisis of the war—perhaps at the turning point for victory. We stood alone in 1805 and won freedom back for Europe. We shall do the same again now."

Mr. Churchill and Lord Beaverbrook and their associates and the all arms of the service and the people at large have been playing their part in the preparations and fight.

Britons may well exclaim with their King Henry Fifth of old when he declared that men would live to be proud to have been present in one of the victories of that day. So it is with these people who hold the citadel of freedom in world today against the Middle European tyrant. They are proud to do and suffer and if necessary that England, Wales, Scotland and Ireland and the Dominions and Colonies and the spirit of democracy and the rest of the world may have a chance to live without the curse of nazism trailing its slime over all mankind.

Great now are being done in the world, Britain and in Europe against the enemy in nazi-held countries and in Germany and Italy.

Yet as Herbert Morrison said in a broadcast on Thursday afternoon, while achievements have been marked, "we are by our work determined to put the beginning of the beginning. We are beginning to see daylight through the gloom." He cited the instance of one factory which started production four months ahead of schedule. Well might he comment, "It's a lovely thing to beat the clock in these days." The lure before the war Hitler was working the clock overtime and lying to the world that his nazidom will hold until production far surpasses that of the enemy in all fields and then be the step toward victory.

This is something of the task that Hitler has to face —this relentless piling up of British strength, while he dwindles and shrinks away. Perhaps for relief and to whip up the flagging zeal of his countrymen he will make an effort elsewhere but ever there will be the Britain in the west which is determined to give a death-blow to the nazi empire of aggression and tyranny.

General Wavell believes as all British believes and as the neutral world believes and as the oppressed peoples of Europe hope and pray, that Britain will conquer.

If Hitler turns to the East or Southeast it will be a sign that things not going too well in the west. All signs indicate that his way in the west is bound in colorless space. Hitler's view is in the customary atmosphere of meteoric red. Many are signs of his pailing. He tries to hinge but he cannot land in Britain for the warders of the great island fortress are alert and allow him no rest. They send their winged messengers of the R.A.F. bearing bombs for the Hitlerian factories, railway lines, communications and oil planks they have a foreign far down into Italy where Duce's men and there they pound black blood plane plants and munition works.

Winter is no friend of Hitler, neither is the autumn fog, and perhaps the nazi may try a drive elsewhere because he does not like the way things are moving in the east when he has so big a task before him in the west.

If he does he will find things as another dictator found them, everyone confident. General Wavell said in a broadcast from Cairo, "We've had a long period of watching and

MADAME'S STANDARD SHOE

What changes have come in France since June show in an announcement that this week a standard shoe which has been authorized by the Vichy regime will be placed on the market. This shoe will be in eight styles, no other shoe being on the market.

This is one of the results of France under the heel of the conqueror. The Vichy regime has taken this step which it claims will cheapen production.

Reports yesterday that Madame and Madamoiselle thought not in the terms of a standard shoe. That was the day when France was the arbiter of fashion and the moulder of styles, "the glass of fashion and the mould of form" for the great part of the western world. But today France will be limited by her standard shoe.

FOR THE RECORD

By Ed Rose



LOOKING BACKWARD

GLEANINGS FROM OUR FYLES OF BY-GONE YEARS

20 YEARS AGO

August 22rd, 1920.

Members of the High School Cadet Corps will go into camp at Picton from August 26th to 31st.

Mr. C. Addison will leave tomorrow for Manitoba and will make the trip by automobile.

The Rev. C. W. Lee and wife of Toronto are the guests of Mr. and Mrs. George Gullers, Bleecker Avenue.

Mrs. A. Clinton of Cleveland, Ohio, is visiting her sister, Mrs. D. McMurray, West Bridge St.

Mr. R. Mott of the C.N.R., this city, is spending a short time in Toronto.

Mr. A. Murphy of Cincinnati, Ohio, is in the city after an absence of many years. He is visiting his brother, Mr. J. H. Murdoff, Richmond St.

30 YEARS AGO

August 22rd, 1910.

Three men upon a raft were cleaning the seaweed out of the harbor this morning. The crop is large and it will take some time to do the job.

A flower show for school children will be held under the auspices of the Horticultural Society on the afternoon of Sept. 3rd, and the School Board has granted a half holiday for the event.

Grand opening of the Star Theatre, under the management of Mr. A. Sheer, will take place this evening. New pictures, new songs and first class orchestra.

Mr. William B. Tilley of Lynn, Mass., is visiting friends here.

Mr. J. G. Davison left this morning on a trip to Western Canada.

Mr. and Mrs. Wright and party who are camping on Nigger Island up the bay, are having excellent success in bass fishing. On Wednesday they caught 75 pounds of bass to friends in Montreal. Yesterday they caught brought to the city two bass which he caught; one weighed 5 pounds and 14 ounces and the other 3 pounds and 11 ounces.

The last of the season's drive of logs was put through the boom here today.

Mr. A. P. Reid, cheesemaker, has been commissioned to manufacture the Stirling cheese for Messrs. Hodson Brothers, cheese inspectors. Their instructions, which will reign 1,200 pounds each, will be made at the Ashley Factory in Thurlow.

Mr. R. H. Hobbs of Kingston has been appointed deputy judge for Prince Edward County.

40 YEARS AGO

August 22rd, 1900.

Mr. Arthur Parker, formerly of Belleville and of late in the Bank of Montreal in Montreal, has been transferred to the branch of the Montreal bank in this city.

The Rev. Dr. Crothers, pastor of Bridge Street Methodist Church, will leave tomorrow on a two weeks' vacation.

Mr. James Langley is visiting friends in Madoc.

Dr. Macaulay of Brockville spent yesterday here with his brother, Mr. C. D. Macaulay.

A number of horses were being loaded on the North King here yesterday for shipment to the Dawson City region. Two of them broke loose and were last seen going up Church Street. One slipper is today looking for them, in the country.

50 YEARS AGO

August, 23rd, 1890.

Mr. William Corbett and party who are camping on Nigger Island up the bay, are having excellent success in bass fishing. On Wednesday they caught 75 pounds of bass to friends in Montreal. Yesterday they caught brought to the city two bass which he caught; one weighed 5 pounds and 14 ounces and the other 3 pounds and 11 ounces.

The last of the season's drive of logs was put through the boom here today.

Mr. A. P. Reid, cheesemaker, has been commissioned to manufacture the Stirling cheese for Messrs. Hodson Brothers, cheese inspectors. Their instructions, which will reign 1,200 pounds each, will be made at the Ashley Factory in Thurlow.

Mr. R. H. Hobbs of Kingston has been appointed deputy judge for Prince Edward County.

War Not Taking All Reader's Time

(Montreal Star)

The average reader of a newspaper is a curious animal. He reads each type of news and editorial in a newspaper, but will not deviate from this order any more than a housewife will serve the dessert before the soup.

Hence, it is interesting that the war, with all its swift changes and tense headlines does not upset the order in reading habits of the average newspaper reader. The only actual result of war news has been to increase the time devoted by the average reader to what is probably a more thorough perusal of the daily newspaper. Even the funny page is read more carefully than before the war news, of course. Men read the editorial page more closely and many women readers who formerly neglected the editorial page, now read it as carefully as do their husbands.

The war has apparently not restricted the normal diet of reading in all sections and departments of the daily paper. Women continue to pursue society items, dramatics, recipes and local news with unabated interest. The average man has always had much time to ever to sport news, local news and editorial comment.

All these statements are not conclusions. They are based on solid facts which are contained in a nationwide survey now being conducted on behalf of the newspaper associations of the United States and Canada. This survey, "The Continuing Study of Newspaper Reading," which is being made under the auspices of a committee of managing executives by a very widely known international research organization, provides a careful study of seventeen daily newspapers in the United States and Canada, with nine other papers yet to be examined.

x x x

Here are some of the findings in the "Continuing Study":

The best read war story on page one of four papers examined was read by 68 per cent of the men and 36 per cent of the women. In other words, approximately two out of three male readers read the most important war story on the first page, while about one out of three women read the same story.

Women, apparently read human interest stories more than war news. The best war story on page one of a prominent paper was read by 36 per cent of women readers, while two stories, "Old A. Hurt by Automobile" and "1,000 Women Attend Cooking School" got 60 per cent and 48 per cent reading attention, respectively. The latter story, however, showed a higher percentage of reading than the war story. It is significant to note that at the height of the Nazi drive through Flanders, the best war story on Page one of a metropolitan newspaper got 68 per cent reading attention while the sport column received 71 per cent reading.

In a daily newspaper, the term "continuing features" refers to columns and certain departments which appear daily in every issue of the paper. A very high percentage attention while the sport column received 71 per cent reading.

In a daily newspaper, the term "continuing features" refers to columns and certain departments which appear daily in every issue of the paper. A very high percentage of the total reading time of both men and women is devoted to these continuing features. Another significant fact revealed by the "Continuing Study of Newspaper Reading" showed that war news had not detracted from the normal reading interest in these features.

x x x

It is also apparent from all the studies to date that the daily newspaper is getting more reading. People who never read a newspaper before the time they had devoted to reading yesterday's news, stated they had spent more time with their daily paper. Others declared that with such statements as "Dinner was 10 minutes late to-day," and "I didn't finish my reading until 6.40...." and "I took a local train so I would have a few extra minutes to read on the way."

The conclusion, reached by the "Continuing Study of Newspaper Reading" so far, is that war news has stimulated interest, not monopolized the attention of newspaper readers, nor has it caused a decline in interest for the "normal" editorial and news content as well as the advertising content of the newspaper.

THAT BODY OF YOURS

By James W. Barton, M.D.

Avoiding Overweight Prevents Diabetes

I met a friend recently whom I had not seen for many years. I had to look at him twice as he had lost considerable weight which greatly improved his appearance. His eyes were bright and I told him his loss of excess weight had given him a much more youthful appearance. He then told me that a routine examination had recently discovered some sugar in his urine. His physician had told him that if he was willing to reduce his weight he would likely prevent diabetes and the necessity of taking insulin.

By reducing his starch foods by half and his fat foods proportionately, in a period of less than a year he had reduced his weight from 186 pounds to 135 pounds, the proper weight for his height and build. When he reached 135 pounds he increased his food intake slightly and during the months previous to our meeting, his weight had remained exactly 135 pounds.

Had this man not reduced his weight, he would have become a diabetic were great because sugar was present in the urine and in the amount of 1 per cent, the blood was at the extreme limit of the amount of sugar it normally contains.

There was no history of diabetes in his family but his physician's warning that overweight was a forerunner of diabetes was sufficient that he acted immediately on the low starch diet with the above excellent results.

As a matter of fact, if a full or complete history of every diabetic could be obtained, it would be found that diabetes is rarely if ever found in the children of a diabetic parent might not develop diabetes, but if he does, the chances are 10 to 1 he does so much work on diabetes ever appear in children when a diabetic marries a non-diabetic but whose father or mother or brother or sister has diabetes, then one-half the children should be diabetic. But if a diabetic will choose a non-diabetic for a husband or wife, they shouldn't inherit the disease.

Can diabetes be prevented if there is a family tendency to it?

"Above all things do not become fat," and avoid overeating overweight the hereditary tendency to diabetes can probably be overcome.

Newest Notes of Science

Gideon News Service

An inventor has inserted a thermometer in a rubber tube for measuring body temperature by photographers' use to keep the water at desired degrees.

A machine has been invented to wrap and seal merchandise of various sizes in a sheet of transparent, elastic material made of chemically treated rubber.

Curtailed for several years by quota restrictions, production of rubber by European owned plantations in southeastern Asia is almost reached their capacity.

Interchangeable bodies, hooked upon the chassis by a single device, save time for a new dump truck by enabling one to be filled while another is used to haul away a load.

Miniature planetariums can be made from pages of a novel book that are printed with star designs and folded together to form a tube. Holes pricked into domes to be held to the light.

Switzerland exported watches, movements and parts valued at approximately $20,000,000 in 1939, but United States last year, compared with about $9,730,000 worth the year before.

California scientists have invented a rake having teeth curved to resemble the fingers of the hand for storage battery to be towed behind an airplane to gather meteorites from the ground.

Two Texas inventors claim to have developed an electric razor that shaves as many parts as a standard motor that produces only the same displacement.

Unsung Heroes

Pilots of the Royal Air Force are earning the plaudits of the world for their daring exploits, but not their enemies for heroic service, sometimes against difficult odds. Without detracting this chorus of acclaim, we would like to put in a word for the unsung heroes of the air gunners and the bomb aimers. They, sometimes, are cramped in the cramped confines of transparent cubicles or turrets, and are the concentration fire of attackers, yet carrying on with cool precision, surely and unflinchingly to their task. Without the navigating skill and unconquerable will of the pilots, aimer or the dauntless courage and deadly aim of the gunners, no bombing expedition is not only useless but helpless. Thanks to the unsung heroes, British bombers have been useful and formidable.

Canadians, in the First Great War and in this conflict have proved their unbeatable courage and daring as fighting pilots. The young men now training to man the Empire Air Training Plan recruits of the R.A.F. and the R.C.A.F. will continue in the tradition of the "forgotten men."—Canadian Aviation.

THE R. A. F.

Yesterday's mysterious slackening in the air raids over Germany and Britain and a four-day slowing-up in the force and volume of the aerial invasion. Last Thursday, when the Nazis invaded Denmark, Norway, Holland and Belgium, all unofficial comment to whom Britain had made unlimited promises of peace and protection, public opinion in the States has become steadily more hostile. This is the product of the long series of various organizations, by numerous letters in the newspapers and by the unscrupulous declarations by public men, that Britain is the enemy of whom now clamoring for action on the part of their government that would drive every assistance to Britain short of going to war. In fact there are even those who advocate a declaration of war.

It is gratifying that Britain has put no pressure on the United States to enter the war. All London has asked for is the product of armament factories. In the States there will be no call for. Recently she requested that America sell to her 30 unused destroyers. During the last few days United States citizens of prominence are urging that these be handed over. In England there is comparatively new coming to the realization that an unbridled dictator would befall them. If Britain failed to stop Germany at the English Channel.

It is interesting to note that Wendell Willkie, the Republican candidate for president, is strong for aid to Great Britain. There will be no political bickering with any foreign policy in the coming election. The fear in the electorate seems to be the incapacity of the States to provide quickly the kind of armament that Britain requires urgently.

If the British can get a good supply of war planes from the United States during the next few weeks, it seems certain that she can maintain her critical battle with Germany for the mastery of the air. The United States will be well repaid in the assured defence of her own realm for any extra effort which she may make in hurrying the manufacture of vital weapons for Britain.—Woodstock Sentinel-Review.

U. S. War Sentiment

The tide of isolationism against participating steadily and increasingly in the American republic. It has grown with the successful attack of Hitler's forces on Poland, with the invasion of Denmark, Norway, Holland and Belgium, all unofficial comment to whom Britain had made unlimited promises of peace and protection, public opinion in the States has become steadily more hostile. This is the product of the long series of various organizations, by numerous letters in the newspapers and by the unscrupulous declarations by public men, that Britain is the enemy of whom now clamoring for action on the part of their government that would drive every assistance to Britain short of going to war. In fact there are even those who advocate a declaration of war.

It is gratifying that Britain has put no pressure on the United States to enter the war. All London has asked for is the product of armament factories. In the States there will be no call for. Recently she requested that America sell to her 30 unused destroyers. During

Leon Trotsky Dies A Violent Death

Lev Davidovich Bronstein, the Russian Jew who became world famous under the name of Trotsky has fallen victim at last to the assassins who pursued him for more than a decade. He leaved a world that he had tried to mold him ill, but will not soon forget him.

Trotsky was a failure, but a failure of Napoleonic mould. If Lenin had lived another year or two, or if this passionate theorist had paid more attention to the squalid realities of practical politics, Trotsky might today be the ruler of Soviet Russia and the world might be a different place. He fell to Stalin, the furtive ward-healer who held the seemingly insignificant post of secretary-general under Lenin, but who cannily used his office to turn the Red bureaucracy into a Stalinite political machine.

Ironically, Trotsky's name does not appear in the history books of the state he helped to found. The "capitalist" account, which he scorned as mendacious and class-biased, have done him more justice than the official records of the Red Workers' Paradise, and by any of them he appears as a remarkable and dominating figure, a man of undercover revolutionary, it was he who organized and led the October Revolution which put the Bolsheviks in power; he who created and organized the Red Army, and turned it from a rout-ed and disorganized rabble into a better fighting machine than Stalin could show in Finland last year. He was Commissar of War in Lenin's chosen successor. If this is true then Lenin's aim never wavered from world revolution. It is true that Trotsky and his faction split, hopelessly and permanently, with the Stalin machine. He left that fight of 1927, and two years later he was driven out of the rest of his days.

Of the numerous books and articles that have been known is his History of the Russian Revolution. Its three volumes present a great picture of the man—despite the fact, Trotsky himself tells us, he is to refer to himself throughout the book in the third person. Perhaps the most valuable of one of the greatest upsets in history, and his account is as terse as the style of a page of Euclid. Even knowing as he did the treachery, corruption, greed, their weaknesses and their errors, he treats the Revolution as the inevitable process of inexorable law—each movement forcordained by the dialectical laws that govern the rules of dialectical materialism. He would have carried the same attitude into an autobiography; only six months ago he told his friends that he could not lose power personally and accidentally, even through the workings of inevitable historical forces."

Those historical forces, materialized in the form of a humble pickaxe, brought a fitting end to the career of Trotsky in its end.—Montreal Gazette.

An Ambassador Speaks

Ambassador Bullitt was amply entitled, as an American, to speak words of solemn warning to his countrymen. He had lived in France for almost four years as a key observer for his government. He had seen, across the Rhine, the rebuilding buildup of the German war machine while the rest of the world slept. He had seen the paralyzing work of Germany's strategy of terror. He had seen it, first hand, the weakness and disunity that followed in the wake of the Fifth Column of Hitlerism. He had had this bitter experience of seeing the Fifth Column at work in France, the heart of democratic culture in the Old World, the last bulwark that could be delivered. The American people should give them their attention.

What Mr. Bullitt had to say about the dangers that threaten dangers has been said before, although seldom with so well. But it was part of his message had particular force and authority. It was because the man who had lived in France and had loved France and had seen it fall, was going to tell our legislators that they must not make sacrifices in the defense of our freedom? "When are we going to tell them," he said, "that we are what are our duties, not what are our privileges" The wrathful words had been used over Paris today if the French people had taken to heart the warnings in such a strain while there still was time. Our own people, in the next few years will be happier if our people act, and not now, in the spirit of Mr. Bullitt's timely words.—N. Y. Times.

Ordeal Ahead

British guest children in Canada face an ordeal ahead. Not enough thought is being given. It is something against nature that children should be sent away.

Learning is more cruel than the cruelty of childhood, and it is this that the British guest children will face. They will be going to school where, amid new surroundings they must make friends. They must mingle with Canadian boys and girls, who will not be considerate of the childhood psychology, to be different is to be queer. To be funny is to be a fit butt for all sorts of jokes. The British guest youngsters will not know Canadian games, they will speak with a different accent, use different expressions, and this will mean much suffering.

Children, of course, are not deliberately cruel, but in their thoughtless and thoughtless, heedless of the suffering they inflict on their playmates, do not understand. But children are sensitive, and these British guests will be more sensitive than most. The resultful wounds that may not be seen will be deep.

The remedy is in the hands of Canadian parents. It is for them to talk to their children, to tell them of the new playmates who will be with them soon, to explain so that the childish mind will understand the circumstances that have brought these children here. Tactful, thoughtful parents can save the children so that the British guests when they encounter their new associates will not be shocked in the nature of heroes, and not objects of derision.—Windsor Star.

What's the Answer

BY THE ACE CAMERAMAN

(Distributed by the King Features Syndicate, Inc.)

1.—A "recort" of sorts was established recently when a band of fifty-six musicians played "the "Flight of the Bumble Bee" to accompany the flight of a bee, author of the piece.

2.—A sphere of action in the human body. Here is the body of water between Ireland and Great Britain.

3.—Where is the body of water between Ireland and Great Britain?

4.—China's chances of winning the fight against Japan depend to a great extent on the loss of a supply route. What name is applied to this route?

5.—Belleville Centre, Inc.

6.—Twenty-five times.

7.—The Greeks believed rabbits, originally white, began population dispersion when the brow of Jupiter,

give the name of this "metropolis"?

8.—Without looking at one, how many times does the numeral or word "one" appear on the reverse side of a U.S. one-dollar bill—six, nine, fourteen, twenty-two?

9.—Among objects which were believed to have magic powers and venerated by the ancient Greeks. Why?

Answers

1.—Rinky-Korsakoff

2.—Irish Sea.

3.—Burma Road.

4.—Where a vessel has her "three sheets in the wind", why is she like an intoxicated person?

5.—Every city possesses a "city" within a city, a twelve-acre development which requires 2,400 employees to service it.

Picton and District

Eleven Soldiers H.&P.E. Regt. Invalided Home Now in Picton

All Confident That Nazis Can Never Land in England

OTHER ITEMS

Picton, Aug. 23 —(Special)— Eleven members of Hastings and Prince Edward Regiment arrived home from England Wednesday night, having been invalided home for various ailments. The men appeared to be in good spirits but regretted they had seen no action. They stated they were confident the Nazis could never land in England and stated that Canadians had no idea of the preparation Britain has made. They had seen many craters made by falling bombs but no Canadians had been killed. Some had been struck by flying fragments. Those who returned were Acting Cpl. L. R. Stirling, Privates N. J. Dellio, G. B. Herrington, F. L. Wood, H. Cuyler, W. Leiby, J. M. Chambers, A. J. Graham, W. G. Gilroy, A. C. Cooney, G. Brown.

Word has been received here of the death in Oshawa of Frederick Lasier, who at one time resided in Picton.

Picton Public School has been redecorated and will re-open on September 3rd, according to Principal Ingle and most other country schools.

Post-Nuptial Reception.

The post-nuptial reception of Mrs. W. T. Reed's was held at Picton Manor on Tuesday, afternoon, August 20th, when Misses Margaret Graves, received the guests, wearing a floor length brown chiffon velvets. The lounge was brightened by baskets of rose gladioli. Mrs. Percy Wallbridge, Belleville, niece of Mrs. Reeds, wearing a long frock of aquamarine with touches of pink and blue, admitted the guests, the tea table was decorated in yellow and white centred by the wedding cake. Mrs. Thomas Fleury, Bellefville, sister of the bride, poured tea and the assistants were Mrs. Rodney Rundle, Misses Florence Purtelle, Catherine Bond, of Picton, Gertrude Fleury of Lindsay and Barbara Fleury of Belleville. Out-of-town guests included Mrs. Lynch, Belleville, and Miss Clara Goodwin of Toronto.

Entertained At Tea

Miss Beatrice Huff entertained at a tea Thursday afternoon in honor of Miss Miriam Powers, who is being married on August 30 to Pte. F. Bertoglio, of Toronto. Gladioli and other summer flowers were used in decorating. Miss Ann Powers poured tea and Miss Mary Leavens assisted in serving. The guest of honor was presented with a lovely walnut end table from her friends, for which she expressed appreciation. A social time was spent. Mrs. Harold Rutlan entertained this (Friday) afternoon in honour of Miss Powers, the setting being lovely old Castle Inn which was decorated with a profusion of flowers for the occasion. A social time was spent and gifts were presented to Miss Powers. The bride-to-be has been a member of the teaching staff of Leaminghurst Collegiate for the past four years.

Mrs. (Rev.) D. N. Morden entertained at tea Thursday afternoon at her home on Paul Street, when phlox and gladioli were used in decoration. Rooms centred the table at which Mrs. Gilbert White presided. The assistants were Mrs. L. B. Calnan, Mrs. Clayton Jeffers and Mrs. George Grout of Montreal, who is a guest of her parents, Rev. and Mrs. Morden.

Mrs. Morden entertained at tea again this (Friday) afternoon when the assistants were Mrs. Arthur Morden, Mrs. Ernest Wright and Mrs. George Grout while Mrs. A. E. Calnan poured tea.

Mrs. Charles Ostrom of Belleville and Miss Ethel Sherbne of Wimbledon, England, spent on Wednesday at Mrs. A. M. Ostrom.

Mrs. W. S. Fraser and Mrs. F. C. Allen motored to Toronto today from a few days' visit in Toronto.

Mr. and Mrs. J. R. Calnan entertained at tea Wednesday afternoon in the garden of their home on the bay shore. Mrs. F. L. Ward poured tea and assistants were Misses Betty and Barbara Warren and Frances Elinor Calnan. Mr. and Mrs. Calnan have entertained each day afternoon at tea, the out-of-town guests being Miss Gerald Allen and Mrs. Connie Allison, of Kingston, Miss Kathleen Creegan of Canadaway, and Mrs. and Mrs. Lawrence Kolb of Baltimore, Md.

Mrs. F. Nolan and daughter Mrs. O'Brien, of Rochester, will be weekend guests of Mrs. Nolan's mother and Miss Nancy Goodwin.

STERN WARNING GIVEN AGAINST SPEEDSTERS

Stern warning to city and other motorists that cancellation of driving licenses and fines will result racing through city streets" was announced by Magistrate E. J. Butler, K.C., in local police court today.

Police officers will be instructed to enforce the speed laws to the limit. His Worship said. One officer cannot handle the number of city speeders that day after day are nearly running down children on Dundas and Front Streets. This has got to stop, and the only thing to do is to cancel licenses and fines. Speeding through city streets, was absolutely "dog and murderous", Magistrate Butler added.

DUAL ALLIANCE SEEN IN FUTURE FOR DOMINIONS

'New Statesmen and Nation' Says, Today Continents Are Natural Units for Defence

PROBLEM OF CANADA

London, Aug. 23 (CP Cable) — Discussing implications of the Canadian-United States joint defence board, the weekly publication "New Statesman and Nation" today said editorially that "sooner or later Canadians will have to reconsider their attitude towards the political structure of the New World."

It said that continents now are natural units for the purposes of defence, adding: "If either the Nazis or the Japanese could win a foothold anywhere on the coast of this hemisphere (America) the security of the United States and of Canada would be threatened."

'Aloofness' of Canadians

The editorial said the "aloofness" of Canadians might be on account for the "somewhat disappointing record" of the Pan-American Defence Commission, whose membership would create constitutional difficulties but declared that "commonsense won't be deterred from going forward under the spur of common danger."

"Trying to envision the postwar set-up, we feel that the United States is a natural unit but its empire is nothing other and greater. If the United Kingdom belongs to Europe, Canada belongs to America, or not." It concluded that "for some purposes we will have to tolerate and even welcome a United States balance. A beginning has been made in Canada."

Spectators' Comment

The Spectator, commenting on the British offer to lease sites in the western Atlantic to the United States for naval and air bases says that Prime Minister Churchill has had to avoid linking up the question with the suggestion that the United States send Britain fifty old destroyers.

But it added that "cooperation to the utmost that either side feels it can give is the best policy to be desired—and Mr. Churchill has not disguised the fact we should be glad of their destroyers."

LT.-COL. CASSELS GIVEN PROMOTION

Enters C.A.S.F. as Deputy Adjutant-General With Rank of Brigadier

Ottawa, Aug. 23—(CP)—Lt.-Col. George Cassels, M.C., (Toronto Rifles) has been appointed to the Canadian Active Service Force as Deputy Adjutant-General with the rank of Brigadier to take over administrative duties generally connected with the militia as a result of the National Resources Mobilization Act, 1940, it was announced today.

For services during the Great War, Brigadier Cassels was created a companion of the Order of St. Michael and St. George, received mention in despatches and was brought to the notice of the Secretary of State for War.

He was born at Cacouna, Que., in 1892, studied at the Royal Military College and later served with the Toronto Light Horse from 1903 to 1906.

In October 1914 he was appointed to the 48th Highlanders, N.P.A.M., of Toronto, and in 1915 went overseas with the rank of Major in the 58th battalion C.E.F. He served in France and Belgium in 1916 and held the appointments of Deputy Assistant Adjutant General and Assistant Adjutant General. Promoted to Lieutenant-Colonel in 1918 he was invalided home in 1919. His home is in Toronto.

Mr. Motorist - - -

For best car performance and the most enjoyable holiday trip let us fill up your tank with the

Improved Blue Sunoco

Better motor fuel cannot be bought, and remember, it sells for the

Same Price as Regular Gas

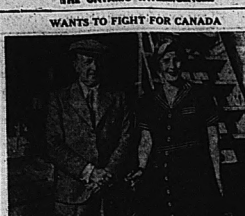
CLIFF BARAGAR

SUNOCO SERVICE STATION
FREE PARKING AT REAR OF STATION
AUTO-LITE BATTERIES GOODYEAR TIRES
Corner Dundas & Pinnacle Streets. Phone 228

They'll Do It Every Time — By Jimmy Hatlo



WANTS TO FIGHT FOR CANADA



Captain Maximilian Mautner, and Mrs. Mautner, pictured on the Portuguese steamer Quanza on their arrival in the United States.

Captain Mautner once fought in the Czecho-Slovakian and French armies and now is en route to try to enlist in the Canadian army.

Fire Burns After 150 Years, Lighted by Spark From Flint

Descendant of North Carolina Pioneers Wonders if 'Me and the Fire Will Go Out Together'

FIRE ONCE MOVED

By RALPH HOWLAND
Associated Press Staff Writer

Salisbury, N.C., Aug. 23—(AP)— A 150-year old fire burns brightly atop Tryon Mountain and inside the cabin that houses it, a radio plays softly. An 86-year old man and his wife alone and occasionally accompanies the radio music with his gentle voice.

A paced highway passes nearby, leading to large cities, and across the mountains an aluminum works pounds out weapons of war.

But William Morris cares little for those things "outside."

He'd rather take his old time: work poker and stir up the fire; perhaps, take down an aged gun and cook a slab of meat, all the time "wondering if me and the fire will go out together."

Story of The Fire

He'll tell you a story about the blaze if you'll "set awhile, just pull up that chair and just make yourself to home."

Century and a half ago, John and Sarah Morris left Pennsylvania, their meagre possessions piled high on a backboard, and travelled afar to establish a home.

Their trail led them into the Blue Ridge Mountains, then infested by Indians that had been pushed from the seaboard.

They chopped down trees and built a cabin. They dug deeply and found stones for a chimney. Then they moved in.

John Morris took out his hunting knife and struck a spark from a flinty arrowhead. The spark fell upon dry wood and a blaze sprang up.

The Morrises knelt in prayer and thanked God for caring as well for them.

Fire Has Never Been Out

That was the birth of the ancestral fire which you now see burning so brightly on the hearth of William Morris.

It never has been out. Was moved only once—into the nearby cabin when the old bachelor now lives alone.

As the blaze crackles and makes ghost-like shadows on the log walls, William Morris recalls how people used to walk miles over the mountains to borrow a piece of fire.

"Too lazy to start one themselves. Nowadays a fellow will hump into a car and drive half a block to get himself a match."

Keeping the fire going, once had a utilitarian virtue. Finally, it became so famous in the wilderness as a never-failing flame that the family prided themselves upon it. Finally they faded into sentiment and finally, with the old man, almost into reverence.

Last of The Family

He's the last of the family.

"So me and the fire will go out together."

But now, as the neighbors rise early every day, they cast glances at the Morris cabin, to see if smoke from the ancient fire is still rising from the chimney.

Niles Corners

Niles Corners — Now that registration is over the community has more news settled down to normal activities.

Mr. and Mrs. Don East of Bloomfield, spent Sunday at the Lunn home.

Loyal Bourne, of Montreal, spent the week end with his aunt's, Mrs. Lunn and Mrs. McGinnis.

Mr. and Mrs. W. D. Bedell and Mrs. A. N. Dafoe were at Belleville on Saturday last

Mrs. H. Lunn spent a few days last week with her daughter, Mrs. Don East, Bloomfield.

INVALIDED HOME



Recovering from concussion and shock suffered when he was in the centre of a German air raid, Corporal Michael McLean of a Toronto Highland unit is shown here as he was welcomed back home by his family after being invalided from England. His four-year-old son Bobby has a firm hold around Daddy's neck. As Mrs. McLean smiles through tears of happiness and his young daughter waits her turn to climb into his arms.

Mrs. A. N. Dafoe and Mrs. D. Mufrail -Sr., also Miss M. Hutchinson, Wellington, attended a W. I. meeting at the home of Mrs. Arthur Anderson, Greenbush, on Thursday last.

Threshing is the order of the day. The farmers of the locality were pleased with the recent rain.

KEEP COOL THE "SALADA" WAY

Infuse 6 heaping teaspoons of Salada Black Tea in a pint of fresh, boiling water. After 6 minutes stand in liquid add 2-quart container ice cubes, add 1 to 2 ½ cups of sugar and juice of 2 lemons. Strain, cool, and serve. If desired, fill container with cold water. Do not allow tea to cool before adding cold water or liquid will become cloudy. Serve with chipped ice. The above makes 7 full glasses.

"SALADA" ICED TEA

Trenton and District

H. & P.E. Regt. Highly Praised By Former Senior Officers

Colonels A. E. Bywater and H. J. Smith Take Salute on March Past

READY FOR CAMP

Trenton, August 23 (Special) — Recruits of the Headquarters and Machine Gun Platoon and Prince Edward Regiment were highly complimented by two former commanding officers of the regiment, Col. A. E. Bywater and Col. H. J. Smith, when two Colonels carried out an inspection of the company last night at Bayside Park.

Both Frankford and Stirling platoons were transported to Trenton for the inspection and both platoons were complimented for their showing.

The company under the command of Major Angus Mowat, was marched past, in column of route and in column of companies, with the Colonels taking the salute.

Commencing at the conclusion Col. Bywater and Col. Smith studied the men for their style of marching. "The recruits are fine, well-built and will no doubt make excellent soldiers," they both agreed.

"I am very pleased to be here tonight to carry out this inspection with Col. Smith," stated Col. Bywater. "In the recruits, the company is comprised of as fine a body of men as I have ever seen gathered into one company and I am very sorry, that I am not associated actively with the regiment."

"The infantry has not had a great deal to do in this war as yet," said the Colonel, "but will ultimately have a great deal to do with winning the war. The Royal Air Force has been bearing the brunt of the attack but it will be the fighting infantry, that will be necessary to win the war."

"We will win the war but it will be a long hard struggle," he said. "You men are training now to do your part and I am sure you will put your best efforts forward to do so."

Col. Smith praised the men for their efficiency in drilling and the military movements during his address to the company.

"The Hastings and Prince Edward Regiment has a great record and carries many battle honors on its flag, stated Col. Smith. "You men may be called upon behind you, a record in keeping and a record in making. I am sure won't fail."

Following the inspection, Major Angus announced that only 138 recruits would be taken to camp, on September 1. The company had been recruited to full war strength of 239 men and 100 men will not be taken to camp. In selecting those, who are to be left behind, the Commanding Officer stated that he had out those who were recruited last from the lists together with those, who are needed in their civil occupations at home.

Schools Open Sept. 3rd.

Trenton Public School Board announces that schools will re-open Tuesday, September 3 as originally planned. Pupils who wished to remain out of school to help with the farm work will be given permission to do so.

The Trenton High School will also be opened on the same time. Pupils who have joined up with the Hastings and Prince Edward Regiment will also be given permission to stay away from school until the end of camp on September 15. Parents were asked by the pupils to see that they can make application for leave in order to do their farm or essential war work but so far no applications have been received. It is expected, that a number will be received within a few days from the recruits in the N.P.A.M.

R.C.A.F. Band Featured

The famous Trenton R.C.A.F. band will be featured at the Canadian National Exhibition this year. The band left Trenton for Toronto and already is training with 250 airmen picked to put on a show at the exhibition.

LET THEM MAKE THE MOST of THEM—

• THE HAPPY CARE FREE DAYS AHEAD, UNTIL SCHOOL OPENING WITH A

BICYCLE



HEALTHY, ACTION-PACKED DAYS SPENT AS ONLY CHILDREN LOVE TO SPEND THEM — ON THEIR BICYCLES

• SCHOOL OPENING BRINGS NEW DEMANDS TO RIDE TO AND FRO WITH THEIR CLASSMATES. DON'T DISAPPOINT THE KIDS!

A NEW SHIPMENT of BICYCLES JUST UNPACKED!
C. C. M.
BICYCLES — TRICYCLES — WAGONS

UPTOWN TIRE & BATTERY SERVICE

"SCOTTY" and "SMITTY"
232 FRONT STREET PHONE 2298

PERSONALS

ENGAGEMENT ANNOUNCEMENT

Mr. Edward J. Biggs wishes to announce the engagement of his niece, Eva May, daughter of the late Mr. and Mrs. Frank Biggs to Charles Elliott, son of Mr. and Mrs. Earl Anderson, Coleman Street, the marriage to take place quietly August 31, 1940.

Dr. and Mrs. George H. Stobie have returned to the city after vacationing at Canoe Lake.

Mr. James Booth of New York City, is holidaying in the city.

Mr. and Mrs. Thomas Cousins, Collins Bay, have returned to their home after visiting their daughter, Mrs. F. Alexander and Mr. Alexander.

Mr. and Mrs. Charles Hood have returned to Brockville, after attending the funeral of Mr. Hood's brother, George Dafoe.

Mr. John J. McGuinness of Los Angeles, California, returned home after being the guest of his niece, Mrs. Henry Hall, Millcrest Avenue, for some time.

Mr. and Mrs. Clayton W. Burr have left for London to attend the wedding there tomorrow of their son, Mr. Douglas Burr and Miss Elsie Thomson.

Mr. Delbert McCurdy, 3rd Sidney, a patient in Belleville General Hospital is making satisfactory progress toward recovery.

Mrs. S. L. Jose and Mrs. C. I. Lent were the hostesses this evening at the Ladies' Lawn Bowling Club. The games were postponed on account of the rain.

Mr. S. F. Hector, 15 1-2 Everett Street, who underwent an operation for appendicitis, Wednesday morning, is making satisfactory progress.

Mrs. Luella Keitch, Mr. and Mrs. John Keitch and Mr. Harry Keitch spent Tuesday at Kingston, to bid farewell to Lorne Keitch of the R.C.N.V.R. who left for further training at Halifax.

WEDDINGS

WILSON—BADGLEY

A pretty wedding took place last evening at six-thirty o'clock, Bridge Street United Church parsonage, when Anita Jean, daughter of Mrs. Jessie Badgley and of the late Albert G. Badgley, became the bride of Wilson Johnson Wilson, L.A.C., of the R.C.A.F., Toronto, son of Mr. and Mrs. Wilson Wilson, also of Mount Dennis, Ontario. The ceremony was performed by Rev. Royce J. Snyder, B.A., 49 Hillside Street.

The bride wore a charming frock of Heavenly blue sheer with white accessories and corsage of pink roses, sweetheart. The bride also was attended by her mother who was attired in navy blue sheer with corsage of sweetpeas, carnations and bouvardia.

Mr. Robert Milton Badgley, brother of the bride, was groomsman.

A reception at the home of the bride, 52 Murray Avenue, followed the ceremony. Mr. and Mrs. Wilson will reside in Toronto.

Good Health Essential for Teacher, Too

By Garry Cleveland Myers, Ph.D.

Summer affords most teachers an opportunity to improve themselves physically for the year ahead. Those teachers who grow stronger, more serene and poised this summer will be fitter for our children to be with next winter.

Many teachers spend some of the summer at school with profit to themselves; others might much better have been lolling and bathing in the sun. Too many teachers who need physical rehabilitation are forced to take summer school work. Thanks to the inordinate pressure for grades and credits.

Emotional Drain

Some teachers in summer improve their minds and bodies by traveling. Those working on farms and serving as counselors in camps should profit, as a rule, and be more efficient teachers next winter.

• Don't be a victim of tired, aching feet! Soothe them with Zam-Buk, the pure-ingredient herbal oils. Every night bathe your feet in hot water. Dry carefully. Then gently massage Zam-Buk into ankles, insteps, soles and between the toes. You will be amazed how quickly your feet get relief. *Don't suffer foot-disorder needlessly.*

Get Zam-Buk Foot Cream from your druggist at once and enjoy perfect foot-comfort.

Use ZAM-BUK Nightly

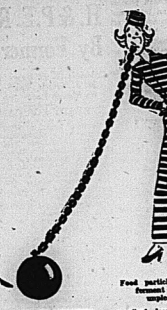
A Great Energy Food

BEE HIVE Golden Corn SYRUP

Exclusive Pouring Spout

2934

Nobody Tells You These Things



Food particles between the teeth ferment and form acids that cause this unpleasant condition.

By HELEN FOLLETT

Upon two subjects your beauty reporter does not like to dwell when they are so unpleasant one scarcely knows how to approach them tactfully: perspiration and offensive breath. They are common ills; both interfere with social and business life. Whether or not the victim is always conscious of these conditions, nobody can guess, and it is a kindness on the part of one friend to make them aware of their handicaps.

Of course perspiration we have written many times; today's preachment will have to do with the second affliction. This is a symptom of some physical disorder and a short cut to relief is a visit to the family physician and your's dentist. Decayed teeth will cause it, also infected tonsils and nasal polyps. Mouth breathers seldom have a sweet breath. Food particles between the teeth ferment and produce this unpleasant condition; that is why the teeth should be brushed after each meal. Sometimes disorders of the intestinal tract are responsible, can be corrected if the proper diet is prescribed, less meat and pastries eaten, more bulky green vegetables and fruits to stimulate the intestinal tract.

It is refreshing to use a mouth wash after the teeth have been cleaned. This practice removes foreign substances that have been removed by the tooth brush but still remain on the tissues of the mouth. It is wise to be fastidious about this matter.

Don't put too high a value on standard weights and measurements. They don't mean as much as a girl fancies. A few pounds one way or the other are not of much consequence. Some women look better when they have a fair amount of adipose tissue than when they reduce to what is supposed to be the correct weight.

The idea is to have good contour lines, to cultivate correct posture and graceful movement. Grace is impossible without a normal healthy musculature; so be active, enjoy outdoor games and dancing.

The rule is: tummy flat, chest full, hips tucked back and under. Stand moving naturally, the step right.

England Will Be England

LONDON.

Here, just for the sake of helpfulness to a man who might otherwise be puzzled, are presented a list of footnotes for some future historian of England. It has been said truthfully that "it takes a man to find out what is going on in the newspapers," and this may be to be too mysterious about it. Is a digest of English print, but a digest as rural, for the last week. It gives a fairly complete survey view of a people at war. Not of battle. And in case you don't want to go further with it, it does what has been suspected all along: That England is the man and will continue to be England. Very well, then, here are the headlines:

There has been 25 percent increase in ramie black manufacturing business since the British operation began.

1,500,000 in army now, 1,300,000 in home guard.

Pilgrimage to Mecca will be held this year as usual—most English Mohammedans already have departed.

London Philharmonic Orchestra is on tour of country, led by Sir Adrian Boult.

- - -

Cricket match advertised for Eton next week.

Thousand evacuees from Gibraltar moving into town.

Sixty German bombers shot down in south coast raids.

Woman, 84, sues man, 63, for breach of promise.

No death's blackout accidents this week.

Magistrate dies suddenly on golf course.

American volunteers arriving in London from somewhere in England.

We have with us, among others, Al Curtis, famous Detroit house detective.

Save your junk—metals valuable. Jam manufacturers say there may be sheet jam shortage.

This Fall; housewives' rush to put up fruit drove market up 50 percent.

Waste paper is now an essential food or drink and go to jail.

- - -

Jewelers propose to limit weight of wedding rings to one pennyweight.

"Keep-fit" movements doing well, unnamed bishop is member.

Government bans model airplanes with wing spans of more than wing-spread.

Sir Oswald Mosley's still in jail.

Employees of London Midland and Scottish Railway have agreed over to the government salvage 105 tons of old horseshoes, gratefully picked up since Fall of '39.

You can't send any more messages by carrier pigeon.

Rich women buy mink coats this is explained, not fully as a means to escape the ban on "dodo" (a euphemism for export of jewelry and postage stamps.")

Most young children have been successfully evacuated for duration from London.

Town of Broadstairs votes to electrify streets and give gas lamp standards to army junk man.

Town of Albania is living quietly at a West End hotel.

Lowland sheep farmers busy making confetti, festoons and streamers for victory celebrations.

West Suffolk war agricultural committee reports return of Spitfire derelicts to use of cultivation.

Perfume business still good, despite reduction of supply of essential oils from France and Italy.

Farmers have estimated that 2,500,000 dogs in England eat 1,000 tons of food a year, which suggest pigs more valuable than dogs.

x x x

South End cinema proprietor starts drive for metal old keys for metal—must be tons of old keys nobody's got use for, he says.

Alderman G. L. Cock of Bexley-heath gives arm in motor accident—it was a replacement for one lost in last war and didn't fit.

Immediate supply of milk not enough to lock it—take distributor arm with you to enough to lock it.

Lipsticks, compacts, similar vanities classified as war work—used abroad for trade value in war purchases.

Good chocolates, 40 cents a pound; then now compulsory number for five pounds is executed; wife beater fined £5—Robert Casey in Chicago Daily News.

RHEUMATIC SUFFERERS

Accept This Generous Offer!

Dr. Shoop will return your money—in full—if Dr. Shoop's Rheumatic Remedy fails to relieve the aches and pains of simple rheumatism in any joints. No matter how long you have suffered, how many things you've tried, try Dr. Shoop's Rheumatic Remedy this generous offer now.

A31-35

blueberries, Albury; Mrs. Will Knox, 12 boxes red berries, Victoria; Mrs. W. H. Montgomery, 13 boxes red berries, Victoria; Mrs. Thos. Hubbs, 34 bongo blueberries, Victoria; Mrs. Harry Adams, 31 boxes blueberries, Rednerville; Mrs. Ralph Smith, 6 boxes blueberries, Rednerville; Mrs. Ralph Smith, 34 boxes blueberries, Centre; Mrs. Ray Giles, 13 boxes blueberries, Centre; Mrs. Frank Townsend, 8 boxes blueberries, Centre; Mrs. L. Rother, 18 boxes blueberries, Centre; Mrs. Herb. Pulver, 5 boxes cherries, Centre.

Then Mrs. Frank Dempsey of Albury gave sixteen pounds of berry jam. This made a total of 563 lbs of raspberry jam. The total for the fall season of jams done by these ladies is 1,100 pounds. The next jam making will be when the plums ripen.

Donations of sugar are very much appreciated.

Half Ton of Jam Made for Soldiers By Victoria Ladies

Just Concluded Canning of Raspberry Jam; Next for Plums to Ripen

Victoria.—On Tuesday, August 6, the Women of the War Emergency met again at the canning factory of Mr. Lorne Brickman and the raspberry jam for the soldiers. That afternoon 536 pounds were canned, over three hundred pounds of sugar was used. Donations of sugar and berries were as follows:—Mrs. Chas. Payne, $2.00 sugar; Mrs. Stephenson, $1.00 sugar; Mrs. Ed. Smith, 50c sugar; Mrs. McClean, 50c sugar; Mrs. A. Bonter, 6 lbs. blueberries, Albury; Mrs. Earl Onderdonk, 12 boxes

THE PERFECT
WRIST WATCH
FOR SOLDIERS!



Waterproof and Shock Protected.

$22.50, $24.00, $25.00 and up

A LARGE ASSORTMENT ALWAYS IN STOCK.

J. O. R.
McCURDY

234 Front St. Phone 518

Advice to the Lovelorn

By BEATRICE FAIRFAX

O.K. For Girls to Dance Together If They Are Good Friends

Dear Miss Fairfax:

I'd rather dance than eat, but it's not always easy for me to get escorted. Some of the boys who ask me to go to the club where I go with several girl chums are snapped up by girls who bring them as escorts. And would they be one of those girls darlings stray for a moment? See there?

So two girls who are all good friends go to the club and dance together. The other evening, a good old dowager looking on, said, "Would think you'd rather stay home than advertise the fact you haven't a beau to dance with". But we don't feel that way at all. Is it peculiar, best form, or anything extraordinary for girls to dance together when there aren't enough boys to go round?

Georgianna.

There is nothing peculiar or out of the way for girls to dance together when there are not enough boys to go round. It's highly sensible for girls who enjoy dancing and it gives to other forms of exercise to dance together whether they have boy friends with them or not. Don't mind the dowager.

Refuse To Go to His Home

Dear Miss Fairfax:

I've been going with a very lovely girl for some time now. My thoughts aren't engaged. We think a great deal of each other and I hope something may come of it. I've asked her to come to my home and meet my parents, but she always refuses, saying it isn't proper for a girl to go to a young man's house. Is she right?

Mort.

Of course it would be entirely proper for the young lady to be in your home and meet your parents. From the most straight-laced, this could not object to going to a friend's home where there will be other guests present. It would be quite a different thing if she went to an apartment where several boys "cached" it. I hope you can get her to change her mind.

He's Several Years Older

Dear Miss Fairfax:

I'm 18 years old and the man I love is 30. He says he is in love with me and we want to be married next spring. I live with my married sister, and although she likes my fiance, she objects to our marriage because I'm still so young. I'm attending business college and am already on the lookout for a job.

My fiance has an excellent position and is putting aside some money, so I'm hoping we won't have to start our married life with a lot of debts. Please advise me about things. We want to announce our engagement in the fall.

Margaret.

Your fiance seems to be a sensible young man. Evidently he is putting aside something toward your marriage. I sincerely hope you will wait until the money for the furniture and other things is in hand. All sorts of unlooked-for expenditures crop up after marriage and you can never foresee them before—and if there isn't any money to meet these incidentals, trouble is likely to occur.

Three years' difference in ages doesn't really count. The question in my mind, in regard to a girl marrying a man younger than she is: Will she regret later on having given up so much of her youth?

GOOD MANNERS

MRS. CORNELIUS BEECKMAN

The Etiquette of Wedding Invitations

Dear Mrs. Beeckman,

Our daughter is being married at four-thirty. Following the ceremony I am having a buffet supper at my home. We are making invitations for the church, and I am going to write personal notes for the supper.

May I properly enclose the note of invitation for the supper with the invitation for the ceremony, or would it be in a separate envelope? Should it be sent at the same time?

Mother.

Although you didn't say so, I take it that the invitations to the church are formal, engraved invitations. If so, from your question, that they are. If so, it is not proper to combine such a formal note in an informal note.

If you are inviting only a few guests to the buffet supper after the ceremony, you could write a note to them either verbally or by telephone. Or, if you prefer, you might write short worded somewhat like this:

Dear Noreen,

In this mail you and Tom will receive an invitation to the marriage ceremony of Betty and Jim. Plate.

But we also want you two dear friends to come, directly after the ceremony, to our house to have a cup of tea with us and to greet the newlyweds. We are inviting just a few families and a very few close friends. . . . and please do say "Yes, we will depend.

Dearest love to you both.

Mother.

Clothes for 3.30 Wedding

Dear Mrs. Beeckman,

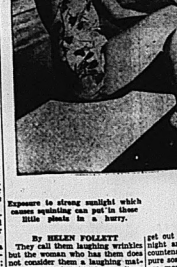
Will you kindly tell me the correct attire for a home wedding at six afternoon, (three-thirty) church wedding, reception following? I am one of the bridesmaids. Colours of the weather permits.

I have a flowered chiffon dress street-length; and a white lace dress, black satin dress, both floor length.

E. H.

Your flowered chiffon dress, street-length, would be appropriate for this occasion, either for the afternoon church wedding and reception following. And this type of dress will be "just right", whether the reception takes place indoors or out-of-doors. A floor-length white lace dress or the long black satin dress would be definitely inappropriate.

Massage for Turkey Tracks



Exposure to strong sunlight which causes squinting can put in these little pleats in a hurry.

By HELEN FOLLETT

They call them laughing wrinkles but the woman who has them does not consider them a laughing matter. Sometimes they are the result of which make the face severe, they are a minor beauty affliction. They are often caused by impaired vision so when they first appear it is a wise step to have an eye examination.

Exposure to strong sunlight which causes squinting can put in these little pleats in a hurry. Keep your dark glasses at hand and use them. Lifting other beauty aids, avoidance is easier than cure.

If you have already observed that turkey tracks are on the way, get out your massage cream every night and work with the facial muscles that have been washed with pure soap and warm water; cream and leave effective on a glowing skin that on one night in 365 stimulated by active blood streams.

Place the first finger on the eyelid close to the nose. Press it outward to the temple, do two or three more circles there, then back under the eye to starting point. While the cream remains on, friction the face with ice cubes.

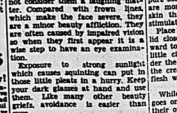
While a great deal of moaning goes on about noses that don't suit their fancy, many women find that as a general rule the nose fits in pretty well with the rest of the facial composition. Girls of the teen age are the ones who lament the loudest.

Plastic surgery will correct a nose that is disfigured, the bump can be flattened one, the nose with the bulbous tip. This indulgence is expensive, but correction of a skill is required to do the work satisfactorily. If you care nothing for ering remodeling along these lines have your own doctor recommend a specialist.

FASHION FLASHES

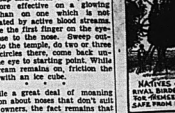
LOOK OUT for hats that have the new cockade. One such model is head-fitting and is fashioned of black or navy velvet and ostrich. Comes to a widow's peak in front.

NO USE denying it, winter coat time is here, judging from the new models on display. An model is a topcoat of yellowish-beige woolen with ids sleeve cuffs and double



SCOTT'S SCRAP BOOK

By R. J. SCOTT

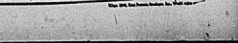


HUASTECAN INDIANS of CENTRAL MEXICO, HUNT GAME, WITH TRAINED FALCONS



POLONIUM, A METAL DISCOVERED BY MADAME CURIE, CURES OF CANCER PLUS RADIUM AND HAS A GREATER VALUE OF ABOUT $3,000,000 AN OUNCE WHILE RADIUM, ONE $7,000 TIMES HOT OF GOLD!!

NATIVES OF SOUTHERN MEXICO ARE SAID TO BE EXPERTS IN BUILDING "BIRD-NEST" HOUSES THAT HAVE BEEN KNOWN TO WITHSTAND EARTHQUAKES AND ARE RAIN-PROOF



AIR SERVICE, INDIANA & GREECE

White

—It's the rinse in Blue water that does it!

Wash everything white in the ordinary way but never forget that final rinse in blue water! Blue keeps white things really WHITE —*prevents them turning yellow.*

RECKITT'S BLUE

PREVENTS CLOTHES FROM TURNING YELLOW

Dr. Dafoe's Column on the Quintuplets and the Care of Your Children

Chronic Intestinal Antagonism.

I received a letter from a mother who said her young son had lost four or five pounds of weight in a week, although he ate with apparent appetite everything put before him. In my opinion her statement that she call in a physician to examine him without delay, I suggested that the boy might be suffering from coeliac disease.

This disease, more commonly called chronic intestinal indigestion, probably has been afflicting the human race for a good many hundreds of years, but it wasn't until 1888 that it was discovered and its tabulation begun.

I haven't seen a great many cases of it. Perhaps I should say I have not recognized a great many cases of it, looking back with the greater knowledge of it now at my disposal. I feel that there may have been many children, more or less mildly affected, whose condition I never really understood.

Patients with the disease have healthy appetites, eat large quantities of food, but still remain underweight. For a long time this condition was a complete puzzle and then science discovered that it resulted because the system affected by the disease didn't digest fats. In fact, in severe cases it won't digest carbohydrates either. So you have the anomaly of a child who eats plenty and still loses weight.

It naturally occurs that when fats and carbohydrates are not digested by the system they are excreted from the body with the waste material. Consequently the movements in these cases are large. Often this is the first symptom.

The stools vary. Often there is a severe diarrhoea present. At other times they will be almost normal in appearance. During these attacks or diarrhoea coeliac abnormal changes in weight. The younger may lose a tenth of his weight in a single day; as much as a third of his weight in a week.

Children with coeliac disease are comparatively almost underweight; they may be of normal height, but the majority of advanced cases are shorter than normal. Severe cases present an unusual picture. They will exhibit an abnormally distended abdomen. At the same time the buttocks will be greatly atrophied and shrunken. This combination makes a diagnostic picture readily recognizable to one who has an acquaintance with the disease.

BRIGHTEN UP your autumn clothes with a red hat. A delightful high-crowned, off-the-forehead sailor is of ruby red felt with a broad crown band of green grosgrain ribbon that sets at one side. Misty green veiling.

THE NICEST TIME of year for the country is in autumn, when it is tweed time too. A new model is of fine tweed, the plaid in purple with a yellow and dark green line plaid. The skirt is of plain purple tweed.

ALMOST A UNIFORM is the black satin frock with add-on-side cut one. The model is in lustrous black silk satin with a curved deep neckline in front folded at the sides by elaborate clips. A huge bow holds the side draping of the skirt.

BRIGHTEN UP your autumn clothes with a red hat. A delightful high-crowned, off-the-forehead sailor is of ruby red felt with a broad crown band of green grosgrain ribbon that sets at one side. Misty green veiling.

THE NICEST TIME of year for the country is in autumn, when it is tweed time too. A new model is of fine tweed, the plaid in purple with a yellow and dark green line plaid. The skirt is of plain purple tweed.

ALMOST A UNIFORM is the black satin frock with add-on-side cut one. The model is in lustrous black silk satin with a curved deep neckline in front folded at the sides by elaborate clips. A huge bow holds the side draping of the skirt.

front panels of safari brown Alaska sealskin.

- BEAUTY ADVICE FROM HELEN JAMESON
- ALICE ALDEN FORECASTS FASHIONS
- DR. CLENDENING'S HEALTH ARTICLES

A PAGE FOR WOMEN

- PLANS FOR A SMART HOUSE
- PICTURED STORY OF THE MODE
- HINTS FOR SUMMER HOSTESSES

ALICE ALDEN INTERPRETS MODES OF THE MOMENT

Black Magic for Autumn



By ALICE ALDEN

The smart sophisticate relies on black when she wants a really effective costume. Adrian is fond of it for some of the most striking ensembles, such as this one created for Joan Crawford. The gown is of heavy black crepe and relies for effect on its beautiful cut and its delightful draping. It is cut in one piece with a high neckline, long sleeves and a soft shirred draping from the left shoulder.

The draping is caught in at the waist and continues to the hem of the short-skirted dress. The halo hat is of soft braided fabric and black chenille veiling is effectively and flatteringly arranged. Black suede gloves, shoes and strap bag complete this luxurious ply in reality, simple ensemble.

A Coat That Goes Places



By ALICE ALDEN

It's open season for holidays now that so many folks prefer other seasons of the year to the usual two weeks in summer. Come autumn and many the folks go off for a holiday in the woods or step across the gangplank for a cruise.

Winter finds the exodus to Florida and California well under way. All of which adds up to the need for a good travel coat, since no holiday wardrobe is really complete without one. Rita Johnson likes plaid for her travel coats, a good, strong, bold plaid!

This coat fashioned of soft wool is plaided in bright green, yellow, white and navy. The coat features an easy line, has square shoulders. All an open collar and self-covered buttons. Nice over a tailored suit.

For a Late Vacation

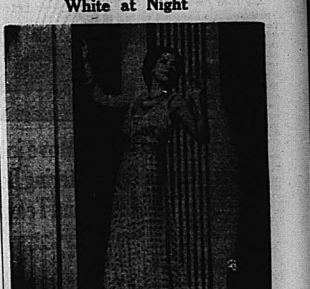


By ALICE ALDEN

Although autumn fashion talk is in the air it isn't too late to think in terms of sports things. Now that people seem to be on the go the year 'round, the shops generally manage to stock some nifty numbers for casual or country wear. Virginia Field has just chosen the really good looking sports frock. It is a one-piece model in rough linen crash and subscribes to the patriotic colors.

The full skirt is blue, the girdle red and the bodice white with blue buttons. The cartwheel hat is of red felt with stiff square crown in red and white polka dot silk which continues under the hat to form a chignon snood in back.

White at Night



By ALICE ALDEN

As summer wends its golden way, there are thoughts of autumn in the air, at least as far as fashion is concerned. On display already are evening frocks destined for autumn duty as well as for that first big country club or resort hotel dance. No matter the season, Kay Francis likes white for evening, and she has chosen it for a recently completed dress. It is of white chiffon patterned with shimmering squares of gold metallic threads.

The beauty of the fabric is enhanced by the simplicity of the draped line. The bodice is draped to show low square neckline and the fabric is twisted into shoulder straps which are released to form wide bands down the low neckline in back. The circular fullness of the skirt suspends from the draped girdle of the waistline.

Try to Save Every Tooth

Extractions Are Not Always Necessary

By LOGAN CLENDENING, M.D.

A correspondent writes, "in connection with your article on arthritis I have a question to ask and that is in connection with dead teeth. Should one with arthritis have all his dead teeth extracted?"

It is a very good question. Questions are good in proportion to the difficulty one has in answering them. So if this is very good, you must expect the answer to be somewhat qualified.

The principles which form the background of the question are: 1st, the idea that arthritis is caused by focal infection; that the inflammation of the joints in arthritis gets there from some such focal point as the teeth or tonsils; second, that dead teeth are dead because they have been the seat of infection.

A dead tooth is one in which the nerve is degenerated and the pulp has consequently atrophied. Nearly always this has been caused by a previous infection arising from a filling. Dead teeth often have begun with apical abscesses, these become sterile and harmless, but they are a potential source of re-infection.

Individual Matter.

So the question comes down to how much infection a dead tooth carries, and how much harm it is doing to the arthritis. This can only be determined in each individual case; no more general rule can be laid down.

Dentists and physicians are becoming more conservative about this whole matter. After all, teeth are very valuable adjuncts to nutrition. If a dead tooth is not actually doing any harm, it may be doing a great deal of good. The fad of radical exodontia is distinctly losing its momentum. For years we have been in an orgy of tooth pulling. An eminent dental authority said recently that every dentist should do his utmost to place all infected teeth in a healthy condition and only when that has failed should extraction be considered.

The head of a large memorial dental clinic states that the fact that a tooth has lost its pulp vitality or that a degenerative change has taken place around the root tip are not of themselves sufficient reasons for extraction.

The theory of focal infection also has undergone a somewhat conservative change. Dr. Charles Mayo said: "the future of medical science rests with the doctor who can think of ill the germs as they develop in the mouth." The future of medical science is somewhat longer, said Doctor Rosenow, one of the leaders of the focal infection theory, when "I do not advocate wrecking the mouth," adding later, "but I do believe a lively, healthy tooth, while life is worth more than all the teeth in the world."

Doubts about the relation of focal infection to many human diseases are recently expressed by Drs. Arnett and Ennis, who say: "no statistically significant association can be demonstrated between apical infection and arthritis, kidney disease, chorea or heart disease."

BASEBALL CAPS

New York—Hindgrat betrays the ultimate boyishness of college clothes. Felt baseball caps, well cut and authentic, will doubtless perch on the crowns of countless long bobs this fall. At any rate, they seem rapidly to be becoming the rage. They are worn in a warm shade of tan that ought to go with everything, and have that highly desirable quality of extreme casualness.

Girls who are not willing to be quite so high and casual as to wear a baseball cap might like the round-brimmed felt hats, very simple with a grosgrain band, that can be rolled up into a wad and can take severe treatment. They are made to absorb punishment, and are sold packed in long thin cylinders.

For dressier occasions, and still casual, there are turbans of wool jersey or velvet, the kind that wrap around the head twice and make quite a showing. They come in all the sought-after fall shades and are inexpensive.

BEAUTY

By HELEN JAMESON
(Mme. Qui Vive)



BEAUTY'S FIRST LAW IS CLEANLINESS

Soap is the queen of cosmetics. A woman can't be too fussy about the kind of soap she buys, and there is something for her to learn about the way she uses it. It should be applied freely, foamed into a rich lather, every particle should be rinsed away. Unless it forms a suds it does not do a thorough removing job, and of almost any small boy. Even after being washed they are grimy. Children hold their hands under the cold water faucet, give a couple of swishes with a bar of soap, rub the dirt off on the towel. It may be mean of us to say it, but there are many mothers of small boys who use the same system when they wash themselves.

They seem to be afraid of soap. A little bit on a small washcloth and that's all. The facial coat is supposed to be precious. It is the same idea elsewhere on the body, only exposed to more dust and scrubbing isn't going to do it any harm. Because of casual cleanings, blackheads thrive and from little blackheads big pimples grow.

Some skin specialists make their beauty customers use shaving soap. Because it has to be robbed in with the finger there will be a rousing old scouring.

It is not a good idea to use soap and water just before going out in strong sunlight or immediately after coming in. A cleansing with a light cream or oil is recommended. Wash with soap and water before retiring, and in the morning, if you are going out, use a cleansing cream or oil.

dust and incipient eruptions are making their presence known, cleansing should be a shimming after the soap has been rinsed away. Dip a heavy wash-cloth in hot water, hold close to the face. This treatment is not suitable if the tissues have sagged, but for the young person it is ace high in the beauty pack.

One must remember that the skin exudes oil and that dust combines with it; the combination sets up a defensive against any kind of a cleansing operation. One needs plenty of time, plenty of energy. One good face scrubbing at bedtime, and with half a dozen quick washings. If the flesh is sensitive afterwards, use a cream, tapping it in gently. Skin surface should be bone dry before anointing.

Some women claim that they simply put up a powder puff and go to bed, getting red, smarting, burning. Chances are they have a case of stubborn grime and soap makes it up. Medical attention is the quickest, easiest way out of that dilemma. It is often found that the cause of a soap-mad complexion is lack of vitamins that the skin needs for its well being and amiable behavior.

HOUSEWIVES HAVE THEIR WAY AT PRINTING HOUSE CONVENTION

The housewives of the world, whether they know it or not, have just "attended" a convention, a convention intent on lightening up the drains in your gardening magazines, deepening the red of those tomatoes on the supper of that can on the kitchen shelf, or of originating gayer and fresher figures for that morning dress.

All boxed and gift-wrapped, when delivered to any reputable salesgirl would be the annual convention, just concluded in San Francisco, of the International Association of Printing House Craftsmen, Inc., a convention "small with bookwork and news, tin cans and test tubes, chemistry and cool cachalots, this and vehicles, prints and printing, book sand bindings, the Gutenberg Bible and the wrappings on cheeses and cars.

It was a convention of printing craftsmen, explains the Christian Science Monitor, but the housewives ran things. Wovable type, invented 500 years ago by Johannes Gutenberg, was paid tribute yes, but color, as sovereign of the American home and the American publication, wielded the axe.

Indeed, color emblazoned all of the special technical features of the convention, and experts explained with the aid of movies and illustrations how printing was no longer an industry of movable type but one requiring the skill of an artist, the rich knowledge of the nature world of a Thoreau. For printing today is color.

Housewife's Instinct.

"Apples are redder in New England," said a placard in one of the exhibits, a placard filled with printed apples so red and bright and shiny that even the smell of a Massachusetts apple orchard could be imagined without effort.

"How perfectly they have cultivate and harvest the gay, brilliant fruits and vegetables of California by artful mixing of inks and high-speed presses illustrate," said a placard in need of today's housewife influences the ancient ingenuity which this year honors Johann.

While the craftsmen inspected the famous 42-line Bible at the Golden Gate International Exposition on Treasure Island, there were ringing in their ears how bakers can sell more bread when bread wrappers are in color, and how hams are more sales appeal.

Even before the craftsmen were still doing among themselves and with others about "rubber type," there was a real point to the jobs at this convention. For on display were rubber plates. Yes, no fooling. The craftsmen now print with rubber plates for even the most delicate work. And their cost is not to make the type fit, evidently.

Even the printing of those new, bright dress materials in department stores, pieces of America's housewives every Monday morning, was a feature of the convention. The craftsmen are getting even better, it seems, at turning out new colors and better color blends. And these new colors, mind you, stand the sun, all day at the beach or while motoring. Did America's housewives realize that "fast" colors in "prints" are largely the work of research printing craftsmen?

Smearing Eliminated.

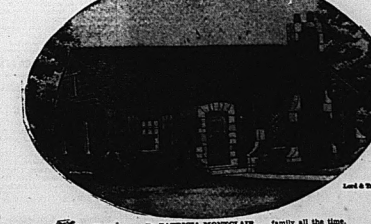
Yes, and those bright tin cans, which decorate many a kitchen shelf are actually printed before they are made, printed so well that they go through the process of becoming cans without a scratch. And there was a line of toothpaste tubes, shaving cream tubes, and the like.

A new development in printing was described to the delegates—the more extended use of vapor ink. While evaporation has long been a printing aid, speakers here declared that new inks, not using oils, had been developed which would dry in one fifth of a second coming off a high-speed rotary press, and in 30 minutes when used on an ordinary flat-bed press.

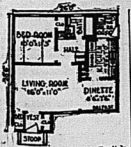
Advantages for this new highly-volatile ink were said to be elimination of smearing and offset. Within 30 minutes after printing a sheaves could be fed into a printer could put his product through a cutter, folding machine, or stapler without any danger of blotching.

While the craftsmen were not listening to the marvels of their industry, and hearing about as well as speaking about the unusual, the craftsmen, color chemists, and technicians behind the finished printed job, they were enjoying exhibits of rare books, beautifully printed and bound, which they had around San Francisco Bay and visiting colorful Treasure Island.

Living-Dining Rooms Are Worth Copying



Lord & Taylor



This floor plan for an English cottage has four large rooms, the living room so large that it can be used attractively for dining. A stairway to attic space is provided.

By PATRICIA MONTCLAIR

The old-fashioned idea of having one room set aside in the average-sized home, dedicated to eating only is on the wane. Apartment dwellers in the city popularized the idea of this notion, arranging their large and pleasant living rooms to include dining. And in their cliff dwellings could be used by the whole family all the time.

It is easy enough to set up a dining room kit in one corner of the room simply by using four of the big a lamp and magazine arrangement between meals, and clearing it after dragging it out into the centra of the room, when the cook says come-and-get-it. But all the the living and dining room plot in its embryonic stage.

FOR GARDENERS

Gardening and cleaning are hard on the hands, so equip yourself with extra rubber gloves and wear them every time you do this kind of work. Rub some cold cream under your nails before starting work —you will be delighted how quickly you can clean your nails after a good soap and water bath.

ODD FACT

The biggest cash crop of U.S. agriculture is not cotton or wheat as is perhaps commonly supposed, but milk. Dairy products bring the farmers more than cotton and wheat combined, says Gill's Index. One out of every 15 families in the country is depending on the dairy industry for its livelihood.

Game of Cards and Cool Drink Make Guests and Hostess Happy

By ALICE DENHOFF

Summer is an informal season when one entertains simply and often. If you have a lot of social debts piled up, why not have a bridge party? One of the nicest things about a bridge party is that you can repay even your most elegant friends this way, knowing that your party is just as fashionable as theirs, and there is no easier way to entertain, for all you need is a table, score pad and pencil, packs of the clean, new cards which the good hostess always provides—and the players.

A Fresco.

If your house boasts a cool terrace or a lovely tree-shaded lawn, why not give your bridge in the open air?

On a scorching day, your friends will love the cool breeze. Your refreshments can be very easy—say a sparkling fruity drink with some cookies. You'll find some recipes for extra-special summer beverages below.

The dessert bridge is a popular innovation. Ask your guests for about a half-hour after the usual luncheon hour in your community. If you usually lunch at twelve, ask your friends for about twelve-thirty, but be sure to tell them what kind of a party it is, so that none of them will think you are giving a luncheon and come too hungry to welcome the dessert you have decided to serve them.

Here are recipes especially appropriate:

Iced Cafe au Lait.

Make enough coffee for whatever number of guests you are expecting, and be sure to make the coffee extra strong. Pour one cup of the coffee into each tall glass which you have filled with crushed ice. To each glass add a scoop of coffee or vanilla ice cream, and serve immediately.

Strawberry Crush.

Two quarts strawberries, 2/3 cup orange juice, 1/3 cup lemon juice, 2 tbsps from ½ grapefruit, sugar to taste, ½ cup cooking sherry.

Wash the strawberries, and mix with the fruit juices. Add the sugar and let the mixture stand for one hour. Strain through cheesecloth, add the sherry, and let it chill thoroughly before serving.

Eggs a la Nelge.

Six egg whites, ¾ cup sugar, 2 pint milk.

Whip egg whites very stiff, and mix in the sugar slowly. Heat meringue in a pastry bag, and with it form egg-shaped balls. Boil the milk and poach the egg-shaped pieces of meringue for a few minutes on each side, being careful that they do not boil. Remove eggs one by napkin and dry them. Use milk for making the vanilla sauce, as follows:

One pint milk, 1 pint sweet cream, 4 tbsp. granulated sugar, 8 egg yolks, 1 teaspoon vanilla extract or one vanilla bean.

Boil milk and cream together with vanilla bean or extract. Beat egg yolks and sugar together with a little milk, add back to milk and bring to a boiling point without actually boiling, stirring constantly. Pass through a muslin cloth and let cool. The custard may be chilled and kept in the refrigerator for several days. Add fresh fruit to it for a delicious dessert.

Put custard sauce in a bowl and place the meringue eggs on top. Garnish with fresh fruits. Berries are particularly good sprinkled with shaved sweet chocolate if desired.

Wire Preservers



Spices will be evenly distributed through cake or candy mixture if you add them to the flour and sift them with it, instead of stirring.

CEMENTMEN PLAY CLASSY BALL TO DEFEAT 'OILERS'

Ding Luffman and Bawden Hook Up in Mound Duel With Luffman Getting the Nod

SCORE IS 3-2

Two Double Plays Executed by Point Anners Materially Help Hurler

Belleville softball fans passed up the best game of the year over at Coleman Field last evening as the finals in the City Softball League got under way between the Shell "Oilers" and the Point Anne "Cementmen." Only a corporal's guard turned out to see "Ding" Luffman and Johnny Bawden hook up in a pretty mound duel, as few would care to watch, with Luffman getting the nod as the Cementers outpaced and outhit the Oilers to score a close 3-2 victory and go one up in the best-of-five series for the right to hold the Bank of Commerce trophy.

With the exception of the fourth inning, when the Oilers scored both their runs and temporarily pulled up even with the Point Anne lads, who had established a two run lead in the second, and again in the last inning, Luffman turned the opposition back in order, with only three men faching him in each inning, two double plays, both executed by Whalen and Twining on the Point Anne infield, materially aided Luffman in defeating the Oilers as his defense, with the exception of one wild throw in fourth, snared everything in sight.

Only Gave Two Hits

Only two hits were given up by Luffman, both coming in the one inning as Bawden doubled with Henn driving him home with a sharp single, batting third on the three-in and scoring as Lott threw wild to first on the next batter. Point Anne counted only four safeties of Bawden's deliveries but a walk and an error in the second inning with Hutchings driving both home with a sharp single through the infield proved too much of a margin for the Oilers to overcome.

Elven at bat in the Oilers caused the game away in the fifth, as Whalen missed a quick throw by Henn after Twining's infield hit, only to have Whitehead drive in the winning run with a slashing double. Two walks by Bawden setting the last canto put him in a hole with the Point Anne lads threatening to go further ahead, but a strikeout, a fly to the outfield and a foul, which was taken by Bowbotham ended the threat as Bawden bore down. Bawden rather outshone Luffman in the matter of strikeouts, getting ten of the Point Anne lads to four fanned by the opposition but mitigated his performance by issuing four passes as against two by Luffman.

Victim of Hidden Ball Trick

Whalen at second for the winners stood out defensively handling many hard hit balls without a miscue, while Bawden and Whalen combined for a nice play in the third as Whitehead's bunt down the first base line was fielded for an out. Bowbotham was the victim of the old hidden ball trick in the fifth inning as he was tagged at first base after having drawn a walk. The lineups:

Point Anne: Lott 3b; Whitehead ss; Bennett rf; Green c; Whalen 2b; Hutchings lf; Scott cf; Luffman p and Twining lb.

Oilers: Ronsky 2b; Henn 3b; Seward; Bawden p; Whalen lb; Elno lf; Murray cf; Bowbotham c and Reynolds rf.

	R	H	E
Point Anne ..	020 010 000—3	6	1
Oilers	000,300 000—2	2	1

Umpires: Marcle, plate and Cotting, bases.



Yanks Move into Third Place By Plastering League-Leading Cleveland Team With 15-2 Loss

Score Nine Runs in Second Frame Aided Dimaggio's Homer With Bases Loaded

CARDS GAIN GROUND

Jump Into Third-Place Tie With Giants by Winning Seventh Straight Game

(By Bill White)

(Associated Press Sports Writer)

The epitaphs have been written, the decline and fall of the Yankee Empire has been fully explained, the mourners have headed for home—but the Yankees refuse to stay dead.

Certainly they looked anything but hopelessly beaten ex-champions yesterday as they smashed the first place Cleveland Indians 15-2 in as brutal an assault as the American League has seen all year. They hit a new high in seasonal effectiveness in that nightmarish second inning, when they scored nine runs, four on Joe Dimaggio's 36th homer of the season with the bases full.

Raking Al Milnar for 13 hits, blows—six of them for extra bases—the Yanks ran their string of successes to 12 out of their last 15 tries and to four straight over the Leagers top two teams. That sent them scooting into third place, just eight games off the pace.

The Yankee triumph, plus a 9-3 Detroit victory over Boston Red Sox, brought about largely by the relief hurling of Fred Hutchinson and his timely hitting, cut the Indians lead over the Tigers to 4 1-2 games.

In the League's only other offering—a night game—Johnny Berardino led on 16-hit St. Louis assault on the Athletics that netted the Brownies an 8-4 victory. The Chicago-Washington game was postponed by rain.

Cards Win Seventh Straight

The National League also has a team that refuses to admit it started too late—the cocky Cardinals. They won their seventh straight victory by whaling Philadelphia 9-0 to jump into a third-place tie with New York Giants, busy splitting a doubleheader with Pittsburgh Pirates.

Mort Cooper limited the Phils to six hits while the Cards were banging out 12, including Johnny Mize's 26th of the season.

The Giants won the first game from the Pirates 5-4. The second game went to the Pirates 4-0.

Bill Werber was the toast of Cincinnati for his timely ninth inning home run, that beat the Boston Bees 3-2 and gave Bucky Walters his 6th delayed 17th victory.

Vern Olsen almost had no-hitter to his credit as the Cubs whaled the Brooks 5-0. He was touched for singles by Ducky Medwick and Joe Vosmik in the seventh.

Results & Standings

International League

	Won.	Lost.	Pct.
Rochester	80	53	.602
Newark	79	56	.585
Baltimore	69	66	.519
Jersey City	68	66	.507
Montreal	68	70	.493
Syracuse	64	72	.471
Buffalo	62	72	.463
Toronto	47	87	.369

Thursday Results

Newark 4; Toronto 3.
Montreal 6; Baltimore 4.
Rochester 5-2; Syracuse 1-1.
Jersey City at Buffalo—rain.

American League

	Won.	Lost.	Pct.
Cleveland	71	47	.602
Detroit	67	52	.563
New York	61	53	.535
Boston	63	58	.534
Chicago	59	54	.522
Washington	50	63	.435
St. Louis	49	70	.407
Philadelphia	45	68	.398

Thursday Results

New York 15; Cleveland 2.
Detroit 9; Boston 8.
St. Louis 8; Philadelphia 4.
Chicago at Washington—Postponed.

National League

	Won.	Lost.	Pct.
Cincinnati	71	42	.628
Brooklyn	62	49	.570
New York	58	53	.522
St. Louis	58	53	.522
Pittsburgh	57	56	.504
Chicago	50	56	.502
Boston	44	69	.389
Philadelphia	38	70	.352

Thursday Results

New York 2-0; Pittsburgh 4-4.
St. Louis 9; Philadelphia 0.
Chicago 8; Brooklyn 0.
Cincinnati 3; Boston 2.
x-15 innings.

American Association

Kansas City 2-4; Indianapolis 0-2.
St. Paul 1; Toledo 0.
Columbus 7-3; Minneapolis 4-4.



WILL RULE PRESIDENTS' CUP REGATTA

This nautical-minded lassie was announced as the queen of the 1940 (Col. Thomas Johnson, who in 1791 regatta in Washington-president's cup regatta in Washington next month. She is Miss Hilary Morgan, a resident of the cap-

ROCHESTER WINGS TWO FULL GAMES AHEAD OF BEARS

Team Wins Two from Syracuse While Newark Takes Single Over Toronto

PLAY UNDER PROTEST

Toronto Manager Protests After Umpire Changes Decision on a Play

(By the Associated Press)

Rochester Red Wings, two full games ahead of the second place Newark Bears today, are spinning along toward the finish of the International league race, like a homing pigeon that has sighted its coop.

Wings took two games from Syracuse Chiefs last night to stretch their latest winning streak to five straight and increase their margin by half a game over the Bears, who won a single contest at Toronto.

Elwin Roe tossed a five-hitter to beat the Chiefs 5-1 in the seven inning twilight encounter and Charlie Brumbelow turned in a stellar effort in the afternoon finale with his 19th triumph of the year, 2-1.

With the help of six Leaf errors, Newark handed Toronto its eight straight setback, 4-3, in a game that was played under protest at Toronto. The only Newark earned run was a homer by Mike Chartak over the right-centre field fence. Toronto's manager, Tony Lazzeri declared the game under protest when Umpire Hendlen called George Sharein out for running into a batted ball and thereupon sent him to bat again.

In the only other game played last night, Montreal Royals defeated Baltimore's Orioles, 6-4.

Rain washed out the Jersey City-Buffalo contest.

League Leaders

By The Associated Press
American League

Batting — Radcliff, St. Louis, .337.

Runs — Williams, Boston, 102.
Runs Batted In — Greenberg, Detroit, 106.

Hits — Cramer, Boston, 162.
Doubles — Greenberg, Detroit, 42.
Triples — McCosky, Detroit, 16.
Home Runs — Foxx, Boston, 33.

Stolen Bases — Case, Washington, 27.

Pitching — Newsom, Detroit, 15-2.

National League

Batting — Rowell, Boston, .332.
Runs — Frey, Cincinnati, 88.
Runs Batted In — Mize, St. Louis and F. McCormick, Cincinnati 96.
Hits — F. McCormick, Cincinnati, 164.
Doubles — F. McCormick, Cincinnati, 34.
Triples — Ross, Boston, 12.
Home Runs — Mize, St. Louis, 36.
Stolen Bases — Reese, Brooklyn, 15.
Pitching — Fitzsimmons, Brooklyn, 13-3.

Sports Roundup

(By Eddie Brietz Associated Press Sports Writer)

New York, Aug. 23 (AP)— The contests must take the form of a match race, if the forthcoming trotting meet at the old Roosevelt raceway breeds true to form, Billy Rose, with Betsy Zale, is demanding a shot at Ken Overlin and his half of the middle weight title, in New York.

Doggone, if a player in a Minnesota amateur league didn't get a homer because his long hit rolled into a very much alive dog house—while the pooch snapped and snarled, the opposing outfielder stood helplessly by. Meantime the hitter dashed around the bases and scored the winning run.

Big ten grid ticket sales are up 10 percent... Billy Southworth has the Cardinals playing .643 ball since he took hold.... Detroit offered Washington 30 grand for Buddy Lewis or Cronin-per insurance, but Cleveland blocked the deal.

Today's guest star.
James E.

James E. Doyle, Cleveland Plain-Dealer: The story of the National League home run race is a story target of wits and men' trying to catch him."

Personals.

Jack Dempsey is passing out "I want a Navy" invitations.... Bob Smith, the horse trainer, who has driven Seabiscuit in all his races, will be discharged from the hospital in a few days.... Billy Rose is lecturing at a Denver golf clinic this week.

Bert Bell of the Philadelphia Eagles long has been known as one of the shrewdest traders in football.... Bert's latest buys them all.... His sold Dave Smukler to Detroit for cash and players....Smukler then joined the navy.

Yesterday's Stars

By The Associated Press

Vern Olsen, Cubs — His two-hitter handed the Dodgers their fourth straight loss.

Ival Goodman, Reds — His ninth-inning homer beat the Bees and gave Bucky Walters his 17th win.

Joe Dimaggio, Yanks — His second-inning homer with pastz loaded was top blow as Yanks crushed Indians.

Fred Hutchinson, Tigers — Hurled shoulout relief ball and drove in winning run as Tigers topped Red Sox.

Johnny Berardino, Browns — Got five hits in five trips to the plate to lead Browns to a night game win over the Athletics.

Fights Last Night

(By The Associated Press)

Dayton, O.: Joe Martinelli, Dayton featherweight, outpointed Spicer Armstrong, New York (10).

VALUABLE BROOCH FOUND

Ottawa, Aug. 22—(CP)—A valuable pendant and brooch lost by Princess Juliana of the Netherlands while strolling around nearby MacKay Lake, were recovered Thursday by Royal Canadian Mounted Police.

R.C.M.P. officials, however gave all the credit to one of their trained dogs, "Pilot" who uncovered the jewelry after following the tracks of the Princess through the woods a short distance from her suburban Rockcliffe home.

ZELLERS SQUAD CHAMPIONS OF SOFTBALL LOOP

Executive Over-Ruled Decision of Umpires as to "No Contest" and Gave Championship to Zellers

RIGHTFULLY EARNED

Zellers Will Play All-Star Team of League for Red Cross on Tuesday

"Chuck" Barnett's youthful Zeller's lady's softball squad are the 1940 champions of the Ladies' Mercantile Softball League.

So thought of the league executive decided at a special meeting held in the Rums Arms last night where the loop board of strategy over-ruled the decision of Umpires Simpson and Bawden which declared the last game played between the champions and the K-Nines, no contest.

After investigating the circumstances surrounding the game, which was climaxed with more arguments than a parliamentary committee, and much deft stalling on the part of both squads, the executive decided to call the contest a full game which decision of the umpires and accordingly announced the Zellers squad as the current season champions. The very champions had already scored two decisive wins over the runners-up with the K-Nines eking out one victory in the series.

However, that is that, and everyone, it appears is satisfied with the finding.

The gal mushbellers, however, will not sit back up their running shoes and shorts until next week, for the various managers have given their support and support to a special tilt between an all-star aggregation and the champion Zellers team, the proceeds of which will be given to the Red Cross.

This game should be a thriller all round, if scheduled for the Colonial Plate on Tuesday night, and will pit the cream of the league against Burnett's white-shirted champions. The youngsters are out to show they are not afraid of their seniors, "Sang of the City," featuring Margaret Lindsay, D. Carnal Mahh and Mai Pendleton.

HE CONSIDERS HIMSELF A YOUNG GENTLEMAN and ... a SCHOLAR!



That boy of yours takes himself pretty seriously . . he's self-conscious of his clothes and he knows a lot more about style than you think. Ask him where . he wants to buy his next suit . . . we're pretty sure he'll answer, "AS QUICK and NOBBERTSON'S!"

SCHOOL DAYS ARE JUST AROUND THE CORNER. DON'T LEAVE THE MATTER OF A SCHOOL OUTFIT UNTIL THE LAST MINUTE!

QUICK & ROBERTSON

CLOTHIERS OF QUALITY



Gene Autry and his horse Champion in a scene from his latest western, "Rancho Grande," now playing at the Capitol with the added special attraction, "Song of the City," featuring Margaret Lindsay, D. Carnal Mahh and Mai Pendleton.



ENTER ED IN AMERICAN P.G.A. TO URNEY

When the 32rd annual American P.G.A. tournament gets under way on Aug. 26, Dick Metz, LEFT, runner-up in the 1936 National open, will be on hand to compete against such players as Byron Nelson, CENTRE, who was runner-up last year and 37th hole to Henry Picard, RIGHT, who will defend his title this year.



"DON'T WAKE ME UP, LET ME DREAM"

There was a young feller named him in hand and trained him until Feller, who showed such promise when he was a young school-boy that the Cleveland Indians took pitcher has 21 victories to his credit this season. Perhaps he may get into the golden circle of 30 wins baseball's hall of fame. The dream may become a reality.



SAY, YOU BETTER DUCK YOUR HEAD

A picture made recently which fans register all sorts of emotion to be laid bear by the camera-present camera. A young lady at left, foreground, draws away, while the young man in the field bores after a towering foul which can be seen dropping while the young lady seated in CENTRE enjoys the spectacle, she also raises her arm in self-protection and her friend tries her best to duck out of the box. The fans in the safety of the second line of boxes look on in rapt interest.

AUTO FINANCE

AUTO LOANS
REFINANCING

On terms and at rates which you will find suitable to your needs and income. Your car must be insured, free from encumbrance, and in other respects in satisfactory condition with the insurance company of the kind in Canada.

D. H. MARSHALL
21 Bridge St. E. Phone 1072
Representing
CAMPBELL'S AUTO FINANCE
Windsor, Hamilton, Toronto, Ottawa

Business Directory

MINERAL BATHS

MINERAL BATHS AND MASSAGE. The finest treatment for Neuritis, Arthritis, Sciatica, Rheumatism, Insomnia, Colds, etc. Separate treatments for Ladies, Gents, Children. Private Pools. Englishman in Attendance. "THE HEALTH RESORT." HASTINGS HOT SPRINGS, Belleville.

CHIROPRACTOR

B. A. WYATT, Ph.C., Chiropractor and Drugless Therapist. Mineral Pure-Baths with Ozone. Electric Application of tonsils. Radiocast examination. Intensive surgery and suction treatment for sinus conditions. 282 Bridge St. Belleville. Phone 902. Lady attendant.

H. R. and VERA B. PITCHER, D.C. Chiropractors, and Drugless Therapeutists. Ionization, Electrotherapy, Radiant and Translumine. Diet-Vitamin Specialists. Consultation free. Office hours: 9 to 12 and 2 to 5. Treatments, 424½ Bridge St., East, Belleville, Ont. Phone 1274.

INSURANCE

The thought of Fire loses half its terrors when you're protected with our Fire Insurance.

SANDY BURROWS
and
HOWARD FROST
LIFE and FIRE INSURANCE
249½ Front St. Phone 691

HALL & EARLE
General Insurance, Fire, Automobile, Accident and Plate Glass
278 Front St. Phone 1156w

LEGAL

S. GORDON ROBERTSON, BARRISTER, Solicitor, Notary Public, Etc., Office No. 1, 294½ Front St., Belleville, over Gilroy and Robertson's. Entrance phone 2008. 827-tf

You CAN Take It With You!



When You Borrow
Borrow from Quinte! No red tape. Strictly confidential. Low cost. Monthly repayments.
QUINTE FINANCE
and
SECURITIES LIMITED
BELLEVILLE
168 Front St. Phone 168

Green Clock

BELLE THEATRE TIMES
ONE MILLION, B. C.
Carole Landis, Victor Mature, Lee Chaney, Jr.
2.45 — 5.55 — 8.54
TEAR GAS SQUAD
John Litel, Gisele Dickson, Dennis Morgan
2.68 — 5.40
McCARTHY THEATRE TIMES
PANAMA PATROL
Leon Ames, Charlotte Wynters
2.40 — 10.18
WEST OF THE SANTA FE
Charles Starrett
3.20 — 7.00 — 9.10
CAPITOL THEATRE TIMES
RANCHO GRANDE
Gene Autry, Smiley Burnette
7.25 — 10.12
SONG OF THE CITY
Margaret Lindsay, J. Carrol Naish
3.40

Cable of Condolence Sent by Mr. King

London, Aug. 23—(CP Cable) — Messages of sympathy received at the Amesbury, Wiltshire, home of Mr. Oliver Lodge today included a long cable from Prime Minister W. L. Mackenzie King.

Sir Oliver, distinguished scientist and spiritualist, died yesterday at the age of 89. He will be buried Aug. 26.

WANTED

BRANCH MANAGER FOR LARGE furniture chain. Experienced in furniture and appliances. General routine for credit business. Highest salary paid. For out of town store, State age, experience, etc. Box T, Ontario Intelligencer. A23-2t

POSITION IN BUSINESS OFFICE by young man, 22 years of age, with one year's experience as purchasing agent and in general office work. Apply Box 756, Frankford, Ontario. A17-20-22

WILL PAY CASH FOR SMALL, modern house, preferably East Hill. Phone 2077. A22-3t

MAID FOR GENERAL HOUSEwork, sleep in or out. Apply 200 Victoria Ave. A23-3t

EXPERIENCED MAID FOR GENeral housework. Must have references. Apply Mrs. J. A. Freeman, 240 Bridge St. East. A23-3t

ROOMERS OR BOARDERS, IN good home with good meals. Good place for railroad men. Phone 2450. A21-3t

BOARDERS. PRIVATE HOME, conveniences. Apply 42 Dundas St. East. A21-3t

WANTED TO RENT BY SEPTEMber 1st., modern bungalow or 5 or 6 room house, in good locations to Box S, Ontario Intelligencer. A22-3t

EXPERIENCED NIGHT PORTER, middle aged. Apply immediately Hotel Belvedere. A19-tf

FRESH COWS AND SPRINGERS. Phone 615 or write C. B. Reid, Belleville. J20-tf

TO LET

MODERN SIX ROOM HOUSE, 267 Church St., screened in verandah, glass for winter. Apply 36 Queen St. A23-3t

THREE ROOMS, HEATED AND furnished, all conveniences, bonth if desired. Phone 1864J. A22-3t

4 ROOM FURNISHED COTTAGE, electricity. Available Sept. 1. Apply B. Jones, 260 E. Dundas St. A23-3t

AUCTION SALE

Saturday, August 24, at 1:30 at Holland's Storage, Kitchen Cabinet, Dressing Table, Wardrobe, Walnut Gateleg Table, Dinner Wagon, Bureaus vacuum, reconditioned; Wicker Chair, Sewing Table, and miscellaneous items.
NORMAN MONTGOMERY,
Auctioneer
Phone 1170. A23-2t

AUCTION SALE

Saturday, August 24, at 10:30 at Holland's Storage, 3 Kitchen Cabinets, Dressing Table, Wardrobe, Walnut Gateleg Table, Dinner Wagon, Bureaus vacuum, reconditioned; Wicker Chair, Sewing Table, and miscellaneous items.
NORMAN MONTGOMERY,
Auctioneer
Phone 1170. A23-2t

LOST

WEDNESDAY EVENING, SMALL white and tan terrier pup, answers to "Bozo." Finder please return 223 W. Moira St. A23-1t

Plainfield

Plainfield — Miss Annie Hamilton spent Thursday last with Mrs. A. J. Lazier.

Mr. James Walker, Trenton, spent a few days with Mr. Frank Hicks.

Mrs. R. Phillips, Toronto, was a caller on Thursday afternoon of Mr. and Mrs. S. Hazard.

Miss Mary Goodfellow has been spending a few holidays with her parents and other relatives.

Mr. and Mrs. Willie Sills, Jean and Marion were Monday evening callers of Mr. and Mrs. W. Marshall.

Mr. and Mrs. Allan Salisbury and daughter of Cobourg, spent Sunday with Mrs. Salisbury and Mr. and Mrs. Roy Goodfellow.

Gunsier and Mrs. R. N. Hall and Barbara had tea with Mr. and Mrs. Donald Hall on Thursday.

Mr. and Mrs. Wesley Huffman, Belleville, and L. A. C. Chester Huffman, R.C.A.F., were guests on Mr. and Mrs. W. Marshall on Sunday.

Mrs. Wells, Chatham, took tea Monday evening with Mr. and Mrs. W. Marshall.

The regular monthly meeting of the W.M.S. was held at the home of Mrs. Ed. Goodfellow on Tuesday afternoon. The Mission Band and Junior Leader were also in attendance and gave their program first, showing what they are trying to do in their way.

Miss Verna Prindle was a Sunday evening caller at her home here.

On Monday afternoon and evening Mrs. A. F. Hall entertained her S. S. class at her home.

FOR SALE

RECONDITIONED LOCOMOTIVE Washer, like new, $39.50. Used Singer portable electric Sewing Machine, all attachments, $35. David's Electric Shop, 340 Front St. A22-tf

'29 OLDSMOBILE SEDAN. WILL be sold for storage. Shap for cash. Apply Texaco Service, Millown. Garage. A22-3t

HAPPY THOUGHT GAS AND coal range, like new. Bargain. Phone 1196. A22-3t

SMALL KITCHEN COAL AND wood range, slightly used. Good buy. Apply 141 William St. A23-3t

CHEAP. ELECTRIC REFRIGERator, One used Norge, 7 cubic feet; one Frigidaire, 6 cubic feet, traded in on Coldwell Frigidaire. Walker Hardware. A22-3t

McCLARY AIR TIGHT HEATER. Apply W. Rendon, Corbyville Phone 930r3. A22-1t

OR EXCHANGE FOR CAR OR property, small manufacturing business now operating, with bright prospects. Write Box G, Ontario Intelligencer. A23-3t

SMALL PORTABLE TYPEWRITer, also secretary desk, both in excellent condition. Reasonable for cash. Write Box G, Ontario Intelligencer. A23-3t

SACRIFICE FOR CASH, CABIN cruiser, cypress, mahogany, oak construction Sleeps six, with accessories and accessories. Phone 655W. A22-3t

ONTARIO INTELLIGENCER PAper rack, for paper. Phone 38 office accepted. Write Box D, Ontario Intelligencer. A23-3t

1930 4-CYL. INDIAN MOTORcycle; '28 Dodge Sedan; '29 Dodge Sedan; '29 Pontiac Sedan; '29 Dodge Sedan; '28 Dodge Sedan; '31 Reo Sedan; '29 Dodge Express; 1940 Dodge Sedan. C. R. Clapp, Phone 2000. A22-3t

HOUSE, 25 OLIVE STREET, 9 rooms and bathroom. Electric conveniences. Apply Mrs. Mary Bryan, 236 Bleecker St., Toronto. A15-1m

8 STRACHAN STREET, CLOSE to North Front St. frame house. Immediate possession. Terms if offers will be considered. Belleville Lumber Co. Ltd. Phone 166 Front St. Phone 99. House phone 687. A23-tf

INVEST IN REAL ESTATE. MANY people are doing so. We should be glad to show you some excellent buys. Belleville Realty Co., Geo. N. Gorman, Prop., 196 Front St., opposite City Hall. A20-tf

NOS. 33 AND 35 HOLLOWAY ST. Double brick house in good state of repair. Each residence has large living room, dining room, kitchen, gas, four bed rooms and bath, good basements, hardwood floors downstairs, hot air heating, double garage, good lot, comfortable bright houses, low price for quick sale. Could be made into excellent apartments. As an investment this is worth investigating. Geo. N. Gorman (Belleville Locators) exclusive agents, 196 Front St. Phone 99. House Phone 687. A22-tf

BUSINESS PROPERTY, — 112 Front Street, just north of the former fire hall, near Dundas Street. Concrete building, two floors. Offers will be considered for the purchase of this building, which is to be sold by August 31st.-sept. Geo. N. Gorman (Belleville Locators), 196 Front St., opposite City Hall. A15-tf

NOTICE TO CREDITORS AND OTHERS.

IN THE ESTATE OF SARAH EMILY BARBER, Deceased.

NOTICE is hereby given pursuant to The Trustee Act that all persons having claims against the Estate of Sarah Emily Barber, late of the Township of Ameliasburgh, in the County of Prince Edward, Widow, who died on or about the fifth day of May, 1940, are required to forward full particulars in writing of their claims duly proven together with the nature of the security if any held by them to the undersigned on or before the Eleventh day of September 1940. And notice is further given that after the said date the Executor will proceed to distribute the Estate having regard only to such claims as he shall then have had notice.

Dated this ninth day of August, 1940.

J. S. BARBER,
24 McAnnany Street,
Belleville, Ontario.
Executor.
A3-16-23-30

How To Overcome Piles And Rectal Soreness

If you are so eyed with itching piles or rectal soreness, do not neglect the sam... or run the risk of an operation. Any itching, soreness or painful passage of stool, is nature's warning and proper treatment should be started at once. For this purpose get from J. S. McKenzie or any druggist, a package of Hemroid and use as directed. This formula, which is used internally, quickly relieves the itching and soreness and aids in healing the sore, tender parts. Hemroid is highly recommended, is easy to use and costs little. Relief or money back guarantee. Don't suffer longer. Ask anyone to risk an operation when a simple remedy, which is as pleasant to use may be had at such a reasonable cost.

CARD OF THANKS

The brothers and sisters of the late Mrs. Jessie Allore desire to convey their sincere thanks to their friends for the many acts of kindness and expressions of sympathy extended to them in their bereavement; also for the many beautiful floral tributes and the kind use of cars at the funeral. A23-1t

DEATHS

CROOKS — In Belleville at her residence, 281 Albert Street, on Thursday, August 22nd., 1940, Mrs. Sarah Crooks, widow of Isaiah Crooks, in her 83rd. year. The funeral will take place from the residence of her daughter, Mrs. George S. Wallbridge, 346 Albert Street, on Saturday afternoon, Aug 24th. Service in the home at 2 o'clock (D.S.T.)
Interment Belleville Cemetery.
A23-1t

HOUSES FOR SALE

ON No. 2 HIGHWAY, just west of city, one of the finest modern homes in the district. 4 car garage. $4300.00. Taxes $35.

ON FOSTER, north of Victoria. 7 room brick house, newly all hardwood, lovely lawns and garden. $2500.00.

NORMAN MONTGOMERY
163 William St. Phone 1170
A21-3t

THE PEOPLE'S CHOICE
HYDE'S
PLUMBING & HEATING
For 60 years our predecessors and ourselves have been the People's Choice for Plumbing, Heating and Tinsmithing.
TRY US ONCE!



Exclusive Agents in Belleville for PEASE FURN. CO. makers of PEASE "Eclipse" "Economy", "Brantford" "Regent" Furnaces
CHAS. L. HYDE
282 FRONT ST. Belleville, Ont.
REMEMBER The Phone No. is 38

$30,000 FIRE AT WALLACEBURG

Plant of Consolidated Lumber Company Destroyed In Short Time

Wallaceburg, Ont., Aug. 23—(CP) — Fire of unknown origin caused damage estimated at $30,000 at the Wallaceburg plant of the Consolidated Lumber Companies Limited today. Flames breaking through the metal roof and siding of the main storage shed leaped to a height of 40 feet in two or three minutes and started to spread in all directions.

Town firemen had the fire under control in less than an hour although they fought sporadic outbreaks throughout a second hour.

J. Eric MacDonald, manager of the lumber firm, said that at least 200,000 feet of lumber were destroyed and of this only finished stock was valued at $15,000. A carload of plate glass valued at $2,500 and three carloads of roofing material at $4,200 were also destroyed. The loss will not interfere with the plant operations.

The Stars Say

For Saturday, August 24

By GENEVIEVE KENBLE

DESPITE some tenacious obstacles or limitations, judging by favorable officialties in the chart now, there should be a definite march upon ambitious goals and ideals. Today is a period of concentrated or crystallized situations, probably by forceful methods, aggressive tactics and the co-operation of those in power. Be friendly desire to be of assistance. Be wary to trap and duplicity. Social, domestic and affectional relations are pleasant.

Those whose birthday it is may be assured of a year of definite progress and of many splendid high ambitions, although there may be impediments and difficulties to dispose of. This may be accomplished by friendly assistance. Persons in power will be impressed by the soundness and practicability of propositions presented by them. Hard work should tell. There may be happy and propitious conditions in the purely personal life, where friendship is important.

A child born on this day should be steady, industrious and ambitious, and make the most of its affairs despite obstacles and handicaps. Its personal affability, dependability and good nature would make for much popularity.

AT THE BELLE

"MARYLAND"

One of the finest combinations of talent ever assembled for one picture tasks "Maryland" (Technicolor) and now playing at the Belle Theatre, an entertainment event to which all movie-goers are looking forward.

To Henry King, director of some of the screen's greatest films, went the important task of megaphoning "Maryland". Under his watchful eye went the talents of three leading members of the cast who have made "Cheers" in addition to members of the production staff who were honored and as it is now comprising that advance reports have hailed the picture as being even greater than "Jesse James".

Brenda Needs Cast.

Walter Brennan, that fire-eatin' horse-lovin' old codger, who was "Kentucky" Academy Award-winning star, holds the impressive cast of "Maryland". Always a fine interpreter of character roles, he scores even more solidly in his newest role.

Fay Bainter, who won an "Oscar" for her brilliant work in "Jezebel", is the star who should bring her new honors. Brenda Joyce and John Shepperd, two of the screen's newest shining lights share the romantic honors.

Charlie Ruggles and Marjorie Weaver are two other bright performers in the cast. Ralph Bellamy, who won an Academy Award for his role in "Mamma Loves Papa With the Wind", has a singular role in "Maryland".

Under Director King, a location unit has been shooting scenes in Old Maryland as scenes could be found authentic background.

The romance, color and traditions of this proud South have been blended into a picturization of the glorious which soars to a sweeping climax as stout-hearted riding thoroughbreds compete in America's most spectacular Steeplechase, the famed Blue Ribbon Run.

The spectacle of flaming silks and jockeys in the pink and green of turf is one that every movie-goer will want to witness.

Jay Jaimeson, short subject, "The Evergreen Empire", a cartoon and the popular Belle News complete the program.

AT THE McCARTHY

"Panama Patrol" and "West of the Santa Fe"

Action and more action highlights the fine film fare at the combination now showing at the McCarthy Theatre. Leon Ames and Charlotte Wynters in "Panama Patrol" and also Charles Starrett, star, in "West of the Santa Fe" are equally matched for screen prowess. Starrett, the "Durango Kid" marshal, each person attending the McCarthy this week-end.

"Panama Patrol" is geared to the moment. It deals with the South American activities of foreign spies in the Canal zone and the amazing way in which the federal "Cipher Bureau" helps bring them to justice.

The entire cast are above average and Panama is filled with thrills in fast, exciting pace in the early sequences which never let down until the final fade-out. One exciting incident follows so fast on the heels of another one must hardly wink for fear of missing something.

"West of the Santa Fe," the companion feature, in addition to its splendid and dramatic narrative, offers several new cowboy songs written and sung by the famous radio and screen Sons of the Pioneers, who provide a tuneful background for the fast riding, barking guns and flying fists of its star, Charles Starrett, in the role of a marshal, the best this popular cowboy star of the screen has produced.

"The Man with Nine Lives"

Five men dead! Shot! Poisoned! Frozen alive! Who's next in Karloff's chamber of unbelievable terror? ... "The Man With Nine Lives," which opens next Roger Pryor, Jo Ann Sayers and Stanley Andrews are featured in the weird drama which tells of a scientist who is convicted of a murder having been in a state of suspended animation for nine years. Karloff portrays the scientist who, upon his restoration, embarks on a campaign of experiments with ruthless disregard for human life.

You will see Karloff against thriller of the year if you do not see Boris Karloff in "The Man With Nine Lives" next week at the McCarthy Theatre.

AT THE CAPITOL

"Rancho Grande"

The recent phenomenal popularity of Gene Autry, Republic's singing cowboy, may be interpreted as one of the signs of the times. As the world grows more and more complex, people are inclined to look for simple, homespun things for their relaxation, and pictures such as "Rancho Grande" which is now playing at the Capitol Theatre are typical of the kind of entertainment.

"Rancho Grande" is a simple, engaging tale about ... ... man who saves the Dodge Spread Ranch from foreclosure. It is a story with a spritely manner, with lilting songs and gay dialogue, that its audience cannot resist. It is far better reception than that given to plot-heavy melodramas of the "drawing-room" type.

Gene Autry plays the handsome young foreman of the Rancho Grande who has been named guardian of the madcap Dodge belles, Kay Dodge, her brother and boon companion, Tom, and their kid sister, Patricia.

Because of the harum-scarum temperaments of the assorted Dodges, Gene has a hard time exposing the treachery of Smiley Benson, the family lawyer, who is secretly stirring to wrest the Rancho Grande away from the young owners. Benson is constantly stirring the young Dodges into revolt against what they consider Gene's iron-handed tactics and Gene is constantly cajoling them back into line.

Smiley Burnette is suitably sinister as the villian, and Mary Lee, the cute young lady who came to young Patsy Dodge. June Storey and Dick Hogan do well in their respective roles of Kay and Tom Dodge, and Smiley Burnette is excellent, as always, in his comedy role of "Frog" Millhouse, constantly plagued by the purring Billie Tinker.

"Rancho Grande" is the second in the group of Autry films based on the lyrics of popular numbers. Jack Mintoond directed for the public under Associate Producer William Berke.

"Song of the City"

The added special attraction brings to the screen a torrid blast of action, drama, and real love! that well give you a grand evening of entertainment! Don't miss it! Metro has assigned the Duchess' of the World and the 8th Chapter of "Buck Rogers" completes the bill.

HAIR DRESSER FLIES TO BERMUDA

New York, Aug. 23—(AP) — A hairdresser whose special shampoo is a rum-and-raw-egg creation put together somewhat like a cocktail flew to the Bahamas today to work for the Duchess of Windsor.

The hair dresser, 23-year-old Wayne Forrest, a former actor and singer, was given the assignment by a Fifth Avenue beauty salon which has managed the Duchess' coiffures for years.

Miss Forrest said:

Five eggs, two jiggers of rum, one head of hair—mix.



Brenda Joyce, John Payne and Walter Brennan, that fire-eatin', horse-lovin' old codger, who was "Kentucky" Academy Award-winning star, holds the impressive cast of "Maryland" (in technicolor), opening next at the Belle Theatre.

Thomasburg

Thomasburg—Miss Rita Robinson has returned home after six months' visit with her sister, Mrs. Mc. Griffin, Detroit.

Mr. A. C. Cameron and Master Stewart Geen are camping this side of Toronto on Lake Ontario.

Miss Florence Beatty, Reg. N. of Kingston, is visiting for a few weeks with her uncle and aunt, Mr. and Mrs. Wesley McCann.

Mrs. Amey McTaggart returned home on Saturday after spending a few days with Miss Ruth Forrester, Tweed.

Mr. Clifford McCamon is holidaying with friends at Wallbridge.

Mr. and Mrs. Harry Coulter, Mr. and Mrs. Stanley Webb attended the Decoration Service at Bonanjar.

Miss Helen Cox who has been visiting Miss Betty Vance returned to her home at Rossmore on Sunday.

Miss Ruth Forrier returned to her home in Tweed after spending a few days with Miss Amey McTaggart.

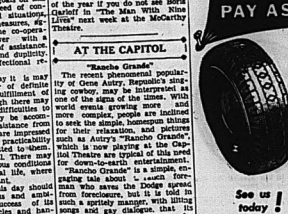
Mr. and Mrs. Jack Parson and two children of Rio Lake, were holiday guests with Mr. and Mrs. Harold H. Parson and family last week.

Mrs. Harland O. Barrow, Greenville, Missouri, arrived Saturday evening to spend holidays with her parents Mr. and Mrs. Eugene Norabect.

Mr. and Mrs. Clayton Marsden and Beatrice of Deseronto called on Mr. and Mrs. Andrew Munroe on Sunday afternoon.

Major W. O. and Mrs. Prink spent Saturday with relatives at Napanee.

SHELTER INTACT AS NAZI BOMBS SHATTER HOME



A German bomb wrecked this English home and piled up great mounds of debris, but the air raid shelter, in which three in it unhurt. convert was undamaged

BUY GOODYEARS ON TIME!
PAY AS LITTLE AS 57c PER WEEK

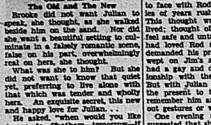


NO MONEY DOWN!
TRADE IN YOUR OLD TIRES!
● Yes! That's right! There's no need to wait when you can buy Goodyear tires on such easy terms. If you want a tire at a rock-bottom price, Pathfinder is the buy. It has every essential for safe, long, non-skid, trouble-free service. And our terms make buying easy. Drive in today! No red tape! No delay!
See us today!
CLIFF BARAGAR
SUNOCO SERVICE STATION
Dundas & Pinnacle Belleville
SUNOCO SERVICE STATION
Main Street Picton
TIRE SHOP
62 King Street Trenton



OF HEAVEN'S BENEDICTION

by Margaret Gerrish Nichols



CHAPTER 28

The Old and The New

Brooke did not want Julian to speak, she thought, as she walked beside him on the sand. Nor did she want a beautiful setting to chill a minute in a falsely romantic scene, false on his part, overwhelmingly real on hers, she thought.

What was she to him? But she did not want to know that just yet, preferring to live alone with that which was real and wholly hers. An exquisite secret, this new and happy force for Julian.

He asked, "when would you like to go to Bermuda—tomorrow—if you must go back?"

"After a swim," Brooke said. "Then, 'if' and 'no' back by train. It's needless, your driving that distance."

"Of course, I'll drive you back." "It's been fun, and meeting a really happy family has been a joy."

"You'll have to meet Paul to see the complete setting."

"But you aren't having your entire three weeks here, are you?"

He shook his head. "No. I'm going farther north to join a party. Barney's leaving by the way, for the third Saturday in August. You have a date with me."

By? would she know? By then would Rod have become as calm and as unimportant as people she passed on the street of New York?

Her voice was quiet. "The last time I went to one of Barney's parties I thought that very one there was an enemy."

"It was you, not they."

"I know that now."

They had reached the large white cottage. He did not linger. She saw him back by way of the beach. With what thoughts, she wondered, her eyes following him.

In the morning, after a prolonged farewell from Wilma and her children, Brooke slid into the seat beside Julian, her happy mood unabated even to the moment he left her on the verandah of the house in Chatham's home still bright and glowing. For Helen and her father got out, when until then, in their quietness, the former shyly accepted Brooke had not been conscious, the latter too hungry to give her more than a cool nod on his check and inquire about her health.

"Grace isn't home," Helen said later as Brooke followed with the dinner.

"I don't know where she went but she went away in her new car with Mrs. Grant. She won't tell anything about Rod but everybody knows where the money is coming from."

Brooke said, "I think Grace would rather see Rod occasionally than have the money."

"You haven't told us about your new position, Brooke. Weren't you lucky. Then " the remodeling on the house starts in a few weeks so that the apartment upstairs will be ready for occupancy in the fall. I do hope we can get a nice couple and no children."

Since Brooke dreaded the heat and these new rather pleasure nor interest in working for the personable Wilson Stone, Brooke did not regret the slow unevenful days that ultimately brought her brief holiday to an end, knowing that for all the years to come she would be no more than a visitor in her father's home. It was a fact she accepted rather cheerfully now.

But nothing made her unhappy these days, not even this long separation from Julian knowing that they would meet again. It was as if her passionate love for Rod, her tenderness for Tony, her friendship with Stu, all the forces of feeling for the three, had merged in her feelings for Julian.

And that love would be lying, she knew, no matter how firmly she might tell herself that he had been wholly forgotten.

Morning rain was falling when she came into New York on Sunday evening, feeling confident as to be the calm, the little room, cooled by the rain, seemed to welcome her. Had she come to the end of despair and self-pity? Energetically she went about unpacking thinking of tomorrow. She had come to the end of hating tomorrow

The mail clerk gave her a bulky letter one evening. Written partly by Jean and partly by Jim, she read they had planned permanently in a small town in Ohio, that Jim had a position and that they were buying a house. The snapshot enclosed showed a small white house surrounded by little cedar trees.

The heat continued and after dinner Brooke and others sought at the hotel sought the temporary coolness of the roof. She found other transplanted girls, with dreary jobs and little money, eager to be friendly. One, Margot Ferguson, a stately blonde who was studying dramatics, seemed much more and more frequently for dinner.

Though it was unlike her to accept what she could not understand Brooke accepted her handsome and the strange contentment of hot, dusty nights. Julian would return . . . though she was in no hurry for his return, glad that her love did not demand his presence that it was a natural love it was as if he realized she sensed his growth and strengthening.

But what if she should come face to face with Rod, feel the memories of years rushing about her? This thought was always short-lived; thought of Julian made her feel safe and untroubled again. She had loved Rod and her love had demanded his presence. Julian's kept on Jim's shoulder. She had had a gay and delightful companionship with the immature Tony. But with Julian it was enough for the present to think of him and remember him and love him without gestures or words.

One evening at dinner Margot suggested that she and Brooke have a small apartment together in the autumn.

"Because, of course, I'm going to stay," Margot said in her deep voice. "I'm sick of it. I could probably beg enough furniture from my aunt to furnish it in apartment very comfortably. And I promise not to offer you mail with my vocal exercises. Think about it, Brooke. Think of the luxury of a private bath and a kitchen to putter around in."

Brooke said, "I've been considering it but I couldn't possibly do it while on my salary."

"It's a tentative agreement then? Fine! My aunt will feel so much better about my being here. To her it's positively barbaric when you can't hang your own curtains." She went on. "I'm afraid we're hopelessly small-town, Brooke. Why was I ever bitten with the dramatic bug? It's a curse. You could live a divinely lazy life with my aunt and marry a solid citizen and continue to be divinely lazy. Instead, I'm living on a pitifully small inheritance, walking around with a book on my head trying to speak with a broad a . . . Is it worth it?"

Brooke said, "I've discovered that the things you want aren't given you. You earn them." Love, an expensive thing, had to be earned, too . . . .

Later Margot said, "and by the way, I'm producing two young men with car for the week-end, one a niece of course. I'll get some where to swim. . . . And, contrary to the usual case, the one for me doesn't want me to give up my idea for career and marry him. He said, 'Hurry up and get famous, darling!'"

Brooke thought, I'm acquiring roots and friends. No longer did she sensitively read between the lines of her stepmother's scribbled letters, feeling keenly unwanted. Grace had written her rarely at first and then the words of her last letter had come to Brooke's mind often:

"I hear from Rod and he sends me money. I know it's her money and I know it's foolish to feel this that way, but sometimes I feel that it is as bad as stolen money. I am a hard-headed, independent fool! And it's a funny thing, Brooke, and something I never realized before, that when you are down and out there are a lot of people willing to help you—but when you acquire something, people get the idea it's gone to your head and treat you as if it had. I don't suppose you can call the people who cross on the other side of the street when they see you among your friends, but some that I thought were mine have been pretending that to me and looking at me in church as if I were a stranger. Jealous? I don't know. But that's what's been happening lately. When I was working hard, I didn't have time to think about such things. And when I didn't have any money, I had my son."

CHAPTER 29.

And Then Brooke

It was Sunday morning, a hot clear day. Brooke had slept late, had breakfasted alone and lazily and had walked a little and returned to her room, knowing that Margot Stevenson, ever generous, would remind her soon by telephone that she had a "date" that afternoon. It was to be a pleasant and uneventful afternoon, she thought. Most important was that it was the beginning of a week the end of which would bring Julian back to New York. And over the telephone she would hear his clear precise voice tell her when he would see her again. Would her voice betray her? That day in Maine, that day more sharply etched in memory now than any other day . . . .

When the telephone rang, she was so certain it was Margot that she picked it up quickly and said, "Margot, I'm . . . ."

"It's Rod, Brooke."

Her hand lessened its grip. . . . . God . . . . .

He said, "I want to see you, Brooke. May I see you now?"

That one voice, deep and vibrant. "Of course, Rod. Here. . . . How agreeable she was!

"In fifteen minutes. Have you had luncheon?"

"No."

"In fifteen minutes," he said again.

Why hadn't she refused him? Why hadn't she said, "I'm sorry but I promised to go swimming with Margot and her nephew."

Fifteen minutes. . . . She called Margot. . . . murmured an apology changed into a dark sheer frock and pulled the blue turban over her hair. She did not wait for him this time. Scarcely was she ready before the phone rang again and he said that he was waiting.

She was conscious of hurrying when she washed and combed her hair. Wasting brown, Rod, was standing stiffly inside the little hallway. His sombrero had deepened. Brooke's eyes swept over him, finding nothing wanting in the tall, fastidiously dressed figure. If she had never seen him, Brooke thought, she would probably turn to look at him. How memories rushed over her, bringing the past to the present. She thought of Irene for the first time since he had called. . . . . coolly, seeing on closer scrutiny that he was solemn, his eyes grave.

"Brooke. . . ." He said her name as if he tried to put all his shame and regret into the one syllable.

A greeting which lasted a moment only while two looked at each other, standing in a lobby where people moved about them. A moment for her to know that it was only memories and his dark good looks which stirred her still now that . . . . his touch had lost its power. . . . . Rod's hand. Somewhere between one minute and the next it had taken hers. Then Rod Standing here now, knowing that in trouble he had turned to Julian's family. Rod, who had he had returned, Brooke was more profoundly aware, who had had ever been for any one in her life. Rod, whose love for Tony she couldn't she hunt this vulnerable Rod?

"We could have luncheon here, she said. "It's pleasant and quiet. Or would you rather . . . ."

There were few people in the dining room, few, for that matter, in the hotel this week-end. The waiter led them to a corner table and they ordered at once. . . .

Since it would be absurd at the beginning to pretend that this was a casual luncheon for two people who had known each other intimately, Brooke came to the point at once. . . .

"How is Tony, Rod?" realizing when she saw quick jealousy in his eyes that in Rod's mind would not tell her the truth about Tony. Then "How did you know I was living here?"

He lighted a cigarette. "I thought there was a strong possibility that you and Barney had kept in touch with each other. I didn't talk to him but to his secretary. I knew by her when I was there, of course. She knew you were here. How is Mrs. Kingsbury?"

"She died at sea on the way to Honolulu." That seemed so long ago now . . . .

He frowned. "I didn't know. . . . I thought. . . .

She smiled. "Yes, I'm working for Barney. Rather runs a sort of employment agency for his friends. I'm working for an architect and I like it. . . . He's good though the period of renunciation—for you, of course. He has a quirk that he made a noble sacrifice when he didn't follow you to Hawaii. He's an idiot. . . .

"Only three years younger than you," she reminded him. She smiled. "I'm interested only in Tony's well-being. Rod. I've had problems that were very great to him. . . .

"I think a certain professor's daughter will settle a few of them for him eventually. She went out to California this summer and they were together all the time. . . .

Tony settled, apparently, they looked at each other again. Rod frowned. Had their embarrassment of their last meeting only just occurred to him, she wondered. She thought, too, that her case in divorcing him . . . . quietly, had made their present meeting, up to this point, as friendly as could though she could have continued speaking with ease throughout luncheon, she knew now that a third person occupied the vacant chair beside them, an invisible force. . . .

She thought, I want it to be over! I've forgiven him. That's the whole truth. Was it all unnecessary—the suffering, the loneliness, the tears? He sits opposite me now, handsome and unhappy, and I'm just sorry for the times he's made! I don't want drama and I'm only mildly curious as to why he's sitting here at all! I'd rather be swimming with Margot and her two young men.

A stream of reasons could explain his presence. But there was really only one. An invisible Julian occupied still the vacant chair. . . .

Rod said, "Brooke, I've never forgiven myself for what I did to you. . . ."

She said kindly, "Does it ease your conscience to say that? It's so easy for one to say that one is sorry. I don't want to go over that now with you. Tell your conscience to stop bothering you, Rod. You are going to see Grace, aren't you?"

His smiled with slight bitterness. "Yes. I'll probably see a good deal of her."

"Jim is married. He's married to a girl quite perfect for him, and they are living in Ohio."

His eyes lighted a little. "I'd like to tell him. . . . . "

She said, "You're feeling very sorry for yourself, aren't you, Rod?"

"Why shouldn't I? What a mess I've made! You, Barney, Jim, my mother. . . . . "

She could not be severe when she saw tears start in his eyes. He lowered his head quickly when the waiter came.

Several moments later he looked up.

"Brooke, Irene is going to Reno for a divorce. I'm alone here. I've been here three days trying to get up the nerve to call you. . . . . "

Knowing his pride, she knew what it had cost him to admit that. Suddenly she was frightened, felling drawn into the inside when she had felt safely, happily detached.

"Go on, Rod. . . . . "

"—I'm becoming?"

"You know what happened. You . . . . . You loved her. It wasn't just her money. . . . . "

He said vehemently, "Money! I don't know what to do with money I didn't earn!"

She wanted to say, "Please be fair. Don't blame her completely for the failure. Be honest. Don't try to be still my hero, Rod."

(To be continued)

Refusal to Lift Blockade Called Act of Hastility

Vichy, Aug. 22 (AP)—Foreign Minister Paul Baudoin tonight called Britain's refusal to lift the blockade against France "an act of hostility."

This, the foreign minister said in a speech is "perhaps even more painful than the Mers-el-Kebir attack."

He referred to an action by the British fleet at France's north African base early in July, as a result of which French ships were prevented from returning to France.

"The French government will not bow before this decision," the foreign minister said. "It must do everything in its power to save this country from hunger."

(Prime Minister Churchill said Tuesday that Britain would permit food to go to any country as soon as Britain was convinced the country was not under Nazi domination.)

WAR'S ALARMS IN INDIA

Bombay (CP)—His Highness the Maharajah of Bikaner cut short his holiday in the Jungadh forest because of the war situation in Europe.

ARREST RADICALS

Delira Dun, India (CP)—The All-India Radical Congressmen's summer camp at Dalanvala was raided recently by police who searched the place and arrested the inmates.

OUTSTANDING RADIO PROGRAMS

FRIDAY, AUG. 23

NIGHT

6.30—Paul Sullivan Edits the News —WABC.
7.00—Fred Waring in Pleasure Time—WEAF, WGY.
7.15—Lanny Ross, Songs—WABC, WGR.
8.00—Concert with Lucille Manners, Soprano, Guest Star, Rudy Wiedoeft, Saxophone Virtuoso—WEAF, WBEN, CBL.
8.30—Death Valley Days. — WJR, WHAM.
9.00—Waltz Time, Frank Munn, tenor, Manhattan chorus; Ozzie Lyman's Orch.—WEAF, WGY.
9.30—Ask-It Basket, Boulevard. — CBL.
10.00—Dan Ametche Variety Show—WEAF, WGY.
10.30—Lum and Abner, Rural—CBL.
10.30—Ink Spots—WJR, WHAM

RADIO PROGRAMS

SATURDAY, AUG. 24

11.15—Sports Scrapbook—WEAF, WGY
Concert—WEAF, WGY.
1.30—Luncheon at the Waldorf—WJZ
2.30—News; Nat'l. Tennis Matches —WJR.

NIGHT

8.00—Listener's Playhouse—WEAF, WGY.
8.00—Evening Prelude; News — CBL.
8.00—Your Hit Parade — WABC, WJR
8.30—Concert Orch.—WJZ, WHAM
8.45— Saturday Night Serenade — CBL.
10.00—Uncle Ezra—WEAF, WGY
10.15—Modern to the Night—WJZ, WHAM
CBL.
11.30—Musical Mirror; News—CBO, CBL

RADIO DIRECTORY

CANADIAN STATIONS

CBL—Toronto	840
CBO—Ottawa	580
CBW—Winnipeg	990
CBY—Toronto	1010
CFCF—Montreal	600
CFRB—Toronto	690
CFRC—Kingston	1210
CHML—Hamilton	1010
CKCL—Toronto	1200
CKOC—Hamilton	1140
CKTB—St. Catharines	1200

UNITED STATES STATIONS

KDKA—Pittsburg	980
WBEN—Buffalo	900
WBBM—Chicago	770
WBEN—Buffalo	900
WEAF—New York	660
WENR—Chicago	870
WGR—Buffalo	550
WGY—Schenectady	790
WHAM—Rochester	1150
WJJD—Chicago	1130
WJR—Detroit	750

RADIO PROGRAMS

FRIDAY	SATURDAY
12.30—Nat'l. Farm and Home Hour. WJZ, WHAM	2.00—I'm an American — WEAF, WGY, WHAM
1.30—Al Pearce's Gang—WABC, WGR	2.00—Lanny Ross—CBL
7.45—Talk by Canada's Marconi—CBL	4.00—Cab Maline—WJZ, WHAM
8.00—Directly Business, sketch — WJZ, WHAM	5.30—Operatic Pop Concerts—CBL
8.00—Music of Manhattan—CBL	10.00—Let's Go to the Movie Hall — CBL
8.00—Wake About Hollywood — WABC, WGR; CFRB	10.30—News of War—WABC
8.30—Chase up side—WABC	11.00—Dance Orch.—WEAF
8.30—Saturday Night Serenade—CBL	11.15—British Speak—CBL
8.30—Harry Kogen's Orch. — WJZ, WHAM	12.00—Leonard Scott's Orch. — WJZ
9.00—Johnny Presents; Drama; Guest—WABC, WGR	GENEROUS MANX
9.30—Grand Central Station — WABC	Douglas, Isle of Man (CP)—The Manx legislature has appointed a committee to consider what additional donation the island can make to the Imperial Government towards the cost of the war.
10.00—Summer Music—CBO, CBL, WHAM	
10.30—Kids—WEAF, WGY	
11.30—Readiness and Hawkins — CBO, CBL	

WHEN USING WILSON'S FLY PADS
Each pad will kill flies all day and every day for three weeks.
Sticky as tree gum.
10 CENTS PER PACKET at Druggists, Grocers, General Stores
WHY PAY MORE?
THE WILSON FLY PAD CO., Hamilton, Ont.

POP — Maureen Knows Her Pop!

By J. Millar Watt



TIPPIE AND "CAP" STUBBS —

By Edwina



BRING UP FATHER —

By George McManus



FLASH GORDON



TILLIE THE TOILER — Sincerity Pays!

By Russ Westover



STOCK MARKETS

QUOTATIONS FURNISHED BY RIGGAR AND CRAWFORD.
John J. Sheridan, Branch Manager.

Quotations at 2.30.

MINES	
Ajax 11	
Alderman 14	
Anglo. Hur. 135	
Aumar 135	
Bankfield 9	
Beattie 94	
Bidgood 13	
Big Missouri 4 3-4	
Bralorne 260	
Brewis 5.10	
Buffalo Ank. 330	
Buffalo-Canad. 2.05	
Can. Malar. 41 1-2	
Central Pat. 180	
Chesterville 81	
Coast Copper 65	
Consiaurum 123	
Dome 30 3-4	
Eldorado 23	
East Mal. 295	
Falconbridge 278	
Gillies L. 3-4	
Gunnar 37	
Hardrock 11	
Home Oil 155	
Hollinger 11 1-4	
Howey 32 1-2	
Hudson Bay 34	
Kerr. Add. 235	
Kirk. Lake 91	
Lapa Cad. 1 1-2	
Lake Shore 19 3-4	
Lairch 68	
Little L. L. 305	
Macassa 335	
McIntyre 44	
McLeod 173	
McMarmac 26	
Mining Corp. 67	
Mogan L. 30	
Mpissing 95	
O'Brien 77	
Okalia 60	
Omega 16	
Paymaster 33 1-2	
Pamour 23	
Parkhill 7	
Pend Oreille 126	
Pickle Crow 263	
Pioneer 39	
Powell 70	
Premier 16	
Preston E. D. 180	
Reno 14 1-2	
Royalite 21	
San Antonio 180	
Sherritt G 62	
Sisco 61	
Sladen L. 34	
Sud Basin 103	
Sullivan 81	
Steep Rock 141	
Sylvanite 34	
T Hughes 210	
Tez Can Oil 110	
Tobern 13	
Venture 235	
W. Amulet 266	
Wr. Hargreaves 565	
Wright Hargreaves	
Bell Telephone 145 1-4	
Can. Oil 10 3-4	
Brewing Corp. 115	
Brss. Trac. 4 3-4	
Can. Bud. Brewery 3 3-4	
Can. Cement 5 1-2	
Can. Dredge 9	
Can. Ind. Alcohol 178	
C. P. R. 14 1-4	
Can. Malting 23 3-4	
Can. Vinegar 6 1-8	
Canada Cem 7	
Cockshutt Plow 5	
Cons. Bakeries 12	
Con. Smelting 35	
Dominion Foundries 22 1-8	
Dominion Stores 3 5-8	
Dist. Seagrams 1 3-8	
Fmmy Farmer 34 1-4	
Ford "A" 16 7-8	
Gypsum 1 3-4	
Imp. Oil 10 1-4	
Int. Nickel 36	
Inter. Pet. 14 3-4	
Loblaw "A" 31 1-2	
Loblaw 23 1-2	
Massey Harris 3 1-8	
Mont. Power 27 1-2	
McColl-Frontenac 5 3-4	
Power Corp. 6 7-8	
Price Bros. 13 1-4	
Steel of Canada 66	
Shawinigan 18 1-8	
Walker's Pfd. 15 5-8	
C.P.A. 4 1-4	
NEW YORK	
American T. and T. 161	
Anaconda 20 1-4	
Bethlehem Steel 77 1-4	
Chrysler 72	
General Electric 33 3-8	
General Motors 46 7-8	
Inter. Telephone 2 1-2	
North American 2 1-4	
Montgomery Ward 41	
Phillips Pet. 23 5-8	
Radio 4 3-4	
Standard Oil of N.J. 33 7-8	
Standard Brands 8 1-8	
U. S. Steel 53	
United Aircraft 32	
Vanadium 31 3-8	
Westinghouse 100	

TORONTO STOCKS

Toronto, Aug. 23 (CP)—The market lost a little ground in light profit taking during the early hours on Toronto exchange today. In volume trading volume totalled 111,000 shares.

Steels and papers weakened moderately and the utilities, foods and senior oils showed little change.

Gold issues turned a bit soft for Aumar, Preston, Kerr-Addison, East Malartic and a few others. Senior base metals including Noranda, Nickel and Hudson Bay, and minor gains and cheaper issue lost ground.

Minor recessions were posted for most oils.

WALL STREET

New York, Aug. 23—(AP)—Efforts to pin down any winning number on the stock market today met with considerable opposition.

Steels and motors slipped at the start and, with scattered exceptions, leaned throughout the list ranged from fractions to more than a point. Volume picked up a bit on the downturn. Near the fourth hour recoveries in evidence here and there.

Stocks in losing territory most of the time were U.S. Steel, General Motors, Glenn Martin, N.Y. Central, Anaconda, Bethlehem, Packard, Standard Oil of Ind., Montgomery Ward and International Paper Pfd.

Canadian issues fell back. Hiram Walker has one point and Canadian Pacific and Dome and Lake Shore Mines dipped fractions. Distillers held unchanged while Canada 4s, in the bond market, lost 1 7-8 points.

Produce Markets

Toronto—Wholesale prices (Ontario Department of Agriculture) today were:

EGGS.

Wholesale to retail:	
A-large	.21
A-medium	.20
Grade "B"	.24-.25
Grade "C"	.18
Grade "D"	.18

BUTTER

Butter, No. 1	.31 3-4
Butter, No. 2	.30-.31
Churning Cream, No. 1	.33
Churning Cream, No. 2	.31

POULTRY

(Dressed)

Broilers, 1¼ to 2½ lbs.	.19 .30
Chickens—	
Over 5 lbs.	.22
5 to 4 lbs.	.20 .31
3 to 4 lbs.	.18 .19
Fowl—	
Over 5 lbs.	.18—.16
5 to 4 lbs.	.15—.14
4 to 3 lbs.	.13—.12

(Live Poultry)

Broilers 1 1-2 to 2 1-2 lbs.	
Chickens—	
Over 5 lbs.	.16 .17
4 to 5 lbs.	.13 .14
3 to 4 lbs.	.11 .12
Fowl—	
Over 5 lbs	.13 .12
4 to 5 lbs.	.11 .10
3 to 4 lbs.	.10 .11

Butter and Egg Prices Advance Slightly

Toronto, Aug. 23.—Scarcity of offerings raised the price of first-grade Ontario creamery butter 1c per pound, when quotations on the open produce market yesterday. Eggs again advanced in both directions of trading, while hogs remained nominally unchanged.

Operating on the butter market was light. Demand was not heavy and while there were buyers for grade creamery solids advanced to 21½c, the volume of business which was hard to move, ranged from 19½c to 21c. Prints, however, butter sold at 22¼c, but no sales of this stock were reported.

Egg prices firmed under light receipts and a good demand. In the graded section, A-large eggs moved to 28c, A-medium to 27c, A-pullets to 23½c, grade B to a range of 20½c to 21c and C-grades, which were hard to move, ranged from 19½c to 20c. Producers' butter prices were set 22¼c, but no sales of this stock were reported.

Egg prices firmed under light receipts and a good demand. In the graded section, A-large eggs moved to 28c, A-medium to 27c, A-pullets to 23½c, grade B to a range of 20½c to 21c and C-grades, which were hard to move, ranged from 19½c to 20c. Producers' butter prices were set 22¼c, but no sales of this stock were reported.

Receipts of live poultry were light. Demand was fair and prices firm. Dressed poultry was in good demand and prices firm. Hogs were unchanged.

Meeting on the butter market was light. Demand was not heavy and while there were buyers for grade creamery solids advanced to 21½c, the volume of business which was hard to move, ranged from 19½c to 21c. Prints, however, butter sold at 22¼c, but no sales of this stock were reported.

Egg prices firmed under light receipts and a good demand. In the graded section, A-large eggs moved to 28c, A-medium to 27c, A-pullets to 23½c, grade B to a range of 20½c to 21c and C-grades, which were hard to move, ranged from 19½c to 20c. Producers' butter prices were set 22¼c, but no sales of this stock were reported.

Egg prices firmed under light receipts and a good demand. In the graded section, A-large eggs moved to 28c, A-medium to 27c, A-pullets to 23½c, grade B to a range of 20½c to 21c and C-grades, which were hard to move, ranged from 19½c to 20c. Producers' butter prices were set 22¼c, but no sales of this stock were reported.

Hog Quotations

Toronto, Aug. 23 (CP)—Early-hour hog markets reporting today showed a steady tone prevailing. At Brantford yesterday sales were $8.50 and dressed-weights $11.50. Peterborough and Stratford dressedweight brought $11.60 and $11.50, respectively, plus transportation.

London later reported dressed weights there were selling at $11.50, an increase of 50 cents over the last report of five on Wednesday. London dressed-weight at the Wednesday's close week opened at $11.30.

Chatham prices were unchanged with dressed at $8.35 and dressedweights at $11.60.

SIX ARMED MEN HOLD UP TRAIN, GET ONLY POUCH

Authorities Believe Gang Sought $100,000 Payrolls Usually Sent by Train From New York to Yonkers

WRONG DAY CHOSEN

New York, Aug. 23—(AP) — Six armed men, who terrorized only 12 "old fat Yonkers" which postal inspectors said was of no value—held up a New York to Albany passenger train early today and escaped with a single pouch after handcuffing two clerks to a pipe.

The train was a local bound for Albany and had stopped at the Marble Hill station in the Bronx shortly before leaving Grand Central Station.

The mail clerks told police the robbers demanded to know "where is the mail for Yonkers." When the clerks refused, the men rummaged through the pouches until they found the sack they wanted.

Postal inspectors said a list of the bag's contents showed it contained nothing of importance.

Federal and city officers expressed belief the gang sought payrolls aggregating $100,000 which customarily are sent by registered mail twice weekly from New York banks to Yonkers factories. They added that the robbers had chosen the right train but the wrong day.

LITTLE FANFARE AS SHIP DOCKS

1,200 Passengers Including British Children Arrive at Eastern Canada Port

An Eastern Canadian Port, Aug. 23—(CP)—A liner with a passenger list of more than 1,200 persons including "several hundred" British children, reached this port today from the United Kingdom.

It was not known immediately whether the children were aboard the big camouflaged vessel were government or privately-sponsored passengers. They were reported to be bound for homes in the United States, as well as Canada.

There was little fanfare as the ship was pulled slowly into the dock by a couple of tugs. Children and adults could be seen on the decks watching the tugs warping the vessel in. A handful of officials were on the dockside.

Charge of Theft Adjourned Sine Die

The case of Mike Donato, charged with the theft of $147.30 from Edward Kellaway, Bridge Street, Woodstock fruit dealer and former employer of Donato, was adjourned sine die by Magistrate R. J. Butler in city police court today pending the finding of a civil court action.

The charge arose from alleged misappropriation of funds belonging to Kellaway.

Donato, former driver and salesman for Kellaway, pleaded not guilty to the charge. Robert Principe, defence counsel, immediately moved for the dismissal of the charges following the hearing of evidence by several witnesses.

The magistrate however ruled that the case be sent to a civil court for accounting. Crown Attorney Gordon Robertson conducted the prosecution.

FIRST NIGHT

(Continued From Page One)

"Bombs were dropped on a number of areas in South Wales and a town in East Scotland.

"Some bombs were dropped in districts on the outskirts of London. Damage was done to houses and a cinema and there was a small number of casualties.

"In two towns in the east coast England there was damage to property and in two towns in southeast England slight damage was caused. Some damage and casualties were caused in other areas. A number of fatal injuries have been reported."

First Night Attack on Area

The first night attack of the war on the capital area, followed by a fly a few hours the spectacular night cross-channel artillery shelling of the important southeastern coast of Dover and surrounding coastal region.

Night raids in other sections of Britain, by planes flying alone or in small groups, covered a wide area last night, and before dark one attacking force of as many as 50 planes was sighted over the southeast coast.

These developments led some Britons to believe Germany might be ready for a full-scale attack as the large-scale massed raids which marked the war last week-end have not come again since Sunday.

The raid on London, which has hundreds of thousands of the city's nearly 9,000,000 inhabitants in air raid shelters, lasted until 4 a.m., appeared to be centred on the western outskirts. Several bombed planes could be seen plainly by crowd-type searchlights in central London as they were picked out by searchlights.

Theatre Demolished

In the attacked area, a direct hit demolished the empty motion picture theatre and adjoining flats. A second motion picture theatre, also empty, a bank and a number of houses were badly damaged. Another bomb struck down a fire in the direction, high explosive and incendiary bombs fell on the edge of a wood at Hampton in central London as they were picked out by searchlights.

Theatre Demolished

In the attacked area, a direct hit demolished the empty motion picture theatre and adjoining flats. A second motion picture theatre, also empty, a bank and a number of houses were badly damaged. Another bomb struck down a fire in the direction, high explosive and incendiary bombs fell on the edge of a wood at Hampton in central London as they were picked out by searchlights.

While the setting up of this joint board is considered significant, the production of two countries has attracted great popular attention, Speaking in the house, Churchill declared that the governments have stressed the fact that it is a purely technical body for the study of those problems.

Speaking in the house yesterday

VICTORIA CROSS AWARDED TO TWO

2nd Lieut. Annand Survives, but C.S.M. Gristock Died of Wounds

London, Aug. 23—(CP Cable) — Announcement was made tonight of the awarding of the Victoria Cross to 2nd Lieut. Richard Wallace Annand of the Royal Light Infantry and C.S.M. George Gristock of the Royal Northumberland Fusiliers.

They were the eighth and ninth men to win the award since the war began. Gristock has since died of his wounds. Annand survived to be decorated for attacking Germans with grenades in Belgium after communication was established. Gristock for attacking although both his legs were severely wounded.

Earl of Athlone's Address at C.N.E. Opening Ceremony

Toronto, Aug. 23—(CP)—The supply of manpower resources in Canada may well tip the scales of war in favor of the British Empire, the Earl of Athlone, Governor-General of Canada, declared in an broadcast address on the Canadian National Exhibition.

He supported the holding of the third annual C.N.E.—the largest annual event of its kind in the world—because of "the very nature of this war and the very nature of the Canadian people."

"This is a war in which the preponderance of material, rather than any will prove the decisive factor. In this respect Canada may well tip the scales in our favor. Here we see before us the shop windows of democracy.

"I would invite all our visitors to look behind the scenes and see for themselves what we have in our workshops. Let them make allowance for the enormous ease and then I think they will be impressed with what can be possible for an industrial nation such as ours to do for its defence in time of war. And lastly, I would ask the answer to that question be a determination to redouble our efforts in turning out a great contribution in equality to win through to victory."

Posting Double Duty

"He is proud said Canada was only a double task. To win the war and to build anew, and in the years to come, it would be a mistake to think that the task of building the foundations on which peace must be built will be less than the task of participation in the forces of battle and victory over there."

Governor-General and his wife, Princess Alice, were guests at a luncheon given by the directors of the C.N.E. following ceremonies which took place on the grounds in a big arena before some 8,000 veterans, school children and citizens gathered on an open grandstand.

Ceremonial

The ceremonial programme included—with contingents from many of the Toronto Militia units—the massing of the colors by the Governor-General, escorted by Lieut.-Col. H. D. McGibbon, Minister of National Defence for Canada, speaking by telephone from Camden, N.J. He spoke of the close and friendly character of the security relations between Canada and the United States.

Four Nazi Airmen Captured by Keeper

London, Aug. 23 —(CP)— A detachment of Canadians, in one of the report-off areas in London today following the air raids on the night but casualties were comparatively few. The Nazis bombed indiscriminately. After the raiders had departed leaving behind them shocked and public buildings.

Shortly before noon single planes raided the industrial area dropping their bombs scattered bombs which smashed a cottage. Another dropped its bombs on another Midlands town, but all fell on open land.

Six bombs fell on a thickly populated district of a small Midlands town. Casualties were reported.

Early this afternoon a single bomber dived out of the clouds and dropped six high explosive bombs along the line of the old Roman town. All hit the beach.

A German bomber crashed in a clover field in southeast England during the morning. The four men aboard were captured. The pilot, a leader who formed them over to military authorities.

FILLED TO REGISTER

Winnipeg, Aug. 23—(CP)—Nick Jerasun and Paul Pahlus, charged in police court here today with failing to register, were remanded until tomorrow and instructed to obtain registration certificates before that time. Both men were arrested recently when they could not produce evidence of registration when applying for relief at city soup kitchens.

GIVEN HIGH CONTRACT

Toronto, Aug. 23 (CP)—Percy Faith, Toronto-born orchestra conductor and music arranger, left last night for Chicago where, he said, he will fill a 52-week contract conducting a Chicago orchestra at $1,000 a week.

He has conducted orchestras in the Canadian Broadcasting Corporation programs "Music by Faith" and "Singing Strings."



PREPARING BLACK OUTLOOK FOR INVADERS

Seasoned troops of Scotland's beaches. At the outbreak of the war Black Watch who in the last war they were ordered to adopt the were known as "Ladies from Hell" because of the black outlook on Britain's east coast, in readiness for the threatened thrust of Hitler's troops in Belgium and over small a reserving of "old and acquaintance" on Britain's vers.

President Opposes Postponement Compulsory Military Training Until Next Year in Interview

Washington, Aug. 22.— (AP) — President Roosevelt said today that he was personally and absolutely opposed to postponement of compulsory military training until January.

Time Element

The President told a Press Conference that the government's need of more power were needed now to learn how to conscript additional manpower and to train it.

To put off actual drafting of men for military service, which the United States Defence program provides, he said, is to put off the time when the training will begin.

Mr. Roosevelt said Congress had been considering the subject and had been discussing the talking about it. If a Bill should not be enacted by Congress before it adjourns, he added, there was going to be real trouble in the Army program.

Passing in the Senate

Senator Burke (Dem.-Nebraska) proposed to the Burke-Wadsworth Conscription Bill by Senator Pittman (D. Nevada) (Dem.-Democratic) which would delay actual selection of men of the military service until Jan. 1, while a further trial was given for the voluntary system.

Senator Chan Gurney (Rep.-South Dakota) and Senator Carter Glass (Dem.-Virginia), has joined the ranks of conscription advocates battling the Administration.

"I think we have postponed sufficiently," Gurney said in a statement, "and I am not in favor of postponing action for another week."

Glass previously had announced his support of the Burke-Wadsworth Compulsory Training Bill, now in its 11th day of Debate, but did not announce his views until today on the amendment offered by Senator Burke.

Hopes were exceedingly slim today, that a final vote could be obtained in the Senate this week on the Conscription Bill.

Announcing his opposition to the Maloney Amendment, Senator Glass declared that he stood unequivocally for immediate conscription and "no substitute" thereto in the Senate.

"I think that conscription is the only way we ought to raise an army," said the 82-year-old Virginian, "I don't think we ought to take the cream of the young men between the ages of twenty-one and twenty-seven and leave the rest in bombproof shelters".

American Ship Sold to Belgium Is Torpedoed

New York, Aug. 23 (AP)—The American ship, Willa Ryan, one of eight American ships sold to a Belgian firm by the Maritime Commission, has been torpedoed off the British coast, the United States Lines said today.

The company said that one hundred feet of the stern of the vessel had been blown off. After the raiders had departed leaving behind them shocked and public buildings.

Shortly before noon single planes raided the industrial area dropping their bombs scattered bombs which smashed a cottage. Another dropped its bombs on another Midlands town, but all fell on open land.

Six bombs fell on a thickly populated district of a small Midlands town. Casualties were reported.

Early this afternoon a single bomber dived out of the clouds and dropped six high explosive bombs along the line of the old Roman town. All hit the beach.

A German bomber crashed in a clover field in southeast England during the morning. The four men aboard were captured. The pilot, a leader who formed them over to military authorities.

FILLED TO REGISTER

Winnipeg, Aug. 23—(CP)—Nick Jerasun and Paul Pahlus, charged in police court here today with failing to register, were remanded until tomorrow and instructed to obtain registration certificates before that time. Both men were arrested recently when they could not produce evidence of registration when applying for relief at city soup kitchens.

GIVEN HIGH CONTRACT

Toronto, Aug. 23 (CP)—Percy Faith, Toronto-born orchestra conductor and music arranger, left last night for Chicago where, he said, he will fill a 52-week contract conducting a Chicago orchestra at $1,000 a week.

He has conducted orchestras in the Canadian Broadcasting Corporation programs "Music by Faith" and "Singing Strings."

FULL, ACCURATE ACCOUNT OF WAR GIVEN CANADIANS

Arthur R. Ford of London Praises The Canadian Press and Newspapers on Doing 'Real Job'

London, Ont., Aug. 22 (CP)—The Canadian public is receiving "as full and accurate an account of the war as any American newspaper," A. R. Ford, Managing Editor of the London Free Press, told a service club (Kiwanis) today.

He described how all dispatches from England and other warring fields are censored at the source. "This is not when they reach Canada. The Canadian Press Bureau at the New York receives the same cabled news from England as The Associated Press—plus its own extensive London Bureau Service—and this is conveyed to Canada without further censorship.

He criticized the statement in a United States magazine (Time, June 17) that Canada was "probably one of the world's most rigorous censorships." Censorship in Canada was voluntary on the part of the newspapers and affected primarily domestic news of military and naval movements and such information as might be valuable to the enemy. The censors had not, for instance, asked the Canadian Press Bureau to delete enemy casualty lists and these had been carried textually since start of the war.

"It is an expensive job covering a war with increases in rates and increase in cable costs," he said. "Canadian papers are doing a real job for the Canadian public."

Mrs. McFarlane Sent for Trial On Murder Charge

Mrs. Alice Archer McFarlane, 17-year-old bride of Frankford, charged with the murder of her 20-months-old baby, Gordon Archer, on July 25th was committed for trial at the next sitting of county court jurisdiction by Magistrate E. J. Butler, K.C., in Trenton Police Court this afternoon. Prior to the commencement of the preliminary hearing of her husband, Robert McFarlane on a charge of murder, Magistrate Butler announced he was prepared to give judgment in the preliminary hearing of Mrs. McFarlane, the evidence being heard the day before. Before committing her for trial, the Magistrate asked the accused to stand and asked her if she had anything to say before sentence was given. "No," the young mother replied in a low tone, and the above judgment was given.

The court room was packed with residents of Trenton and district when Mrs. McFarlane and her husband were seated near each other in the prisoner's dock. Not a word nor even a verse with each other during the hearing. Both appeared composed and followed closely all the evidence presented.

Boy of Fifteen Waits Two Days, Is First at C.N.E.

Toronto, Aug. 23—(CP) — Five shivering youngsters were the first to enter the gates of the Canadian National Exhibition after spending the night in the scanty shelter of the entrance arch. Jack Thornton, 15, of suburban Mimico, had been standing since he Wednesday night he was the first inside. He said he'd look around for a while and then go home to get some sleep.

STAY OF EXECUTION IS GRANTED

Dublin, Aug. 23—(CP) — Justice Gavin Duffy today signed a writ of Habeas Corpus for James Ryan, Union of South Africa at 10 pence, three farthings (21 1-3 cents) a pound, it was reliably reported here today.

London sources said it was understood Britain was buying the South African wool clip on the same basis as previous similar purchases made from Australia and New Zealand.

In these cases the whole wool clip was brought for the duration of the war and for one year afterwards at a fixed price schedule, which in the average price of 10 3-4 pence a pound.

BARRAGE BALLOON ON RAMPAGE

London, Aug. 23—(CP)—A barrages balloon broke loose and went on a rampage over London today, knocking over chimney pots and setting off showers of sparks by trailing its cable over trolley wires.

Finally it landed on St. Mark's Church in Kensington. While firemen, police and a balloon crew were trying to free it, it suddenly gave a jerk that pulled the church spire loose, snapping the cable and sailed away.

LIGHTNING KILLS 35 COWS

Mount Brydges, Ont., Aug. 23— (CP)—Morris Brook, district farmer, recalled the passing of a brief electrical storm before bringing in his cows from pasture, today — and found the herd of 35 dead beneath a tree. They were killed by a single lightning bolt and the bodies were lying close together. The herd was valued at $1,400.

The storm swept through a narrow strip in this district and heavy rain fell for 50 minutes. No other damage was reported.

ONTARIO GREETS EARL OF ATHLONE, PRINCESS ALICE

Premier Hepburn Welcomes Vice-Regal Visitors and Expresses Loyalty of the Province to the King and Empire's War Effort

Toronto, Aug. 22.—(CP)—Ontario today gave its first official welcome to the Governor-General, the Earl of Athlone, and Princess Alice when they arrived from Ottawa by train but will take them to Hamilton, St. Catharines and Niagara Falls.

Premier Hepburn welcomed the vice-regal visitors and expressed the firm and continued loyalty of the province to the King and the Empire's war effort.

On their arrival, the Governor-General and Princess Alice received Lieutenant-Governor Albert Matthews and Mrs. Matthews in their private car and the provincial welcome was given later at the Legislature buildings.

The ceremony was modelled on last year's reception for the King and Queen with same decoration and guards used. A guard of honour from the Irish Regiment of Canada presented arms and a color party broke the Governor-General's starboard from the main flagstaff in front of the Hamilton.

Three Addresses or Welcome

Three addresses of welcome, read by Premier Hepburn and Mayor Leslie M. Frost, Toronto and Mrs. Hepburn presented Princess Alice with flowers. Later in the day, His Excellency will formally open the Canadian National Exhibition.

The Governor-General will spend Saturday and Sunday in Toronto and then go on to Hamilton, St. Catharines and Niagara Falls before leaving for a visit to Manitoba and Saskatchewan. While here they will visit the Joan Ingils Bren Gun Factory. Before leaving they will inspect the Royal Canadian Air Training Plan and will attend a church service Sunday.

The Governor-General's reply to Premier Hepburn's welcome he had been staying with Canada has responded to the unceasing calls made upon her and to her resources.

"Most Profitable Gold Mine'

"By no means the least impressive feature of her great effort," he continued, "is the contribution of the Province of Ontario. Here you have a veritable gold mine in those rare resources which are so urgently and so abundantly required if we are to achieve victory, and I am glad to think that your people are doing so much in such a way that these materials can be readily forthcoming.

"But you have another great asset—the spirit of your people. They have to survive. You have the spirit is of resolution and fortitude which has been so great a product of Ontario in building up the province and in the pioneer spirit of democratic government throughout the Dominion.

Premier Hepburn commented that the Governor-General after 37 years of service for the Empire, was prepared to forego a well-earned holiday to undertake now the onerous duties he now fulfils.

800 Children Evacuees Enjoy Ocean Voyage

An Eastern Canadian Port, Aug. 22—(CP)—Carrying more than 800 children evacuees from Britain, and 400 other passengers, a big liner docked here today after a safe voyage free for another eastern Canadian port after steaming in a small convoy of travellers.

The youngsters all were brought across on the same ship, the largest group of them was a party of 385 boys and girls between the ages of five and sixteen who are going to the United States.

The Archbishop of London, who acted as chief escort for the young passengers, is a member of committee for the Evacuation of Children, and the children "had been fine all the time and they really enjoyed the voyage."

The only charges was 15-year-old Magdalene Corbett, who will live with her aunt in Montreal, who smilingly told reporters she is a descendant of Sir Humphrey Gilbert and Sir Sutton Cwinnett. "She that governor of Georgia and one of the signers of the Declaration of Independence."

U. S. Editors Favor Republican Leader

New York, Aug. 23—(AP)—Editor and Publisher today printed a national table of the political preference of 4,000 newspapers in the United States which showed that 683 of them favored and for Wendell L. Willkie, the Republican nominee. The canvas was as of Aug. 10.

A condensed table of the '22, '24 and '36 preferences as compiled by the trade publication follows.

	Rep.	Dem.	Neither
1922	399	537	50
1924	469	453	52
1940 (Aug. 21) ...	208	683	139

EXTEND TROUT SEASON

Toronto, Aug. 22. CP)—The open season for trout in Ontario has been extended to Sept. 15, a hoist of 15 days, thanks to restocking by the Provincial Department of Game and Fisheries, it was announced today.

Lewis Machine-Gunner On Coastal Freighter Doesn't Like Shells

London, Aug. 23—(CP)—"I don't mind bombs so much. You can hear them coming at you. But I don't like those shells a little bit."

That comment on the new phase of the battle of Britain came today from the lips of a machine gunner on a little British coastal steamship which yesterday ran the 19-mile gauntlet of fire from German "big Berthas" on the French coast.

The vessel was hit and the gunner couldn't hear the whistle of the shells. We never knew they were being fired until they suddenly began crashing into the sea near us sending up great geysers.

"One shell whizzed right over the deck."

The skipper of the 1,500-ton craft, Capt. James Blair, a veteran-beaten Scotsman, laughed when asked if he was "scared" during the shelling.

"Fear," he scoffed, and calmly lugged at his pipe. "Don't I look it."

Capt. Blairs said his ship was travelling out of a northern port when it ran into the Nazi armada which lasted from Folkestone to beyond Dover.

The only signs of attack on the vessel were a few dents of shrapnel from the long-range bombardment. No one was injured.

American Resident Contributes His Mite To Canada's Effort

Niagara Falls, Ont., Aug. 22—(CP) — "If you can't contribute cash to this war, you contribute anything you have handy, at any rate," declared a resident visited the other day at the Niagara Falls border.

He was carrying a burlap sack approached the Canadian end of the Rainbow Bridge. But when he reached the Canadian Customs office at the end of the bridge, he dropped the bag to the floor and explained he was going to contribute his mite to the war effort. He asked the Customs Officers to forward the bag to England. When the bag was filled with old copper wire, several boxes of metal, which he had he wanted made into munitions.

The customs officials promised to comply with the man's wishes.

HELD FOR QUESTIONING

Brantford, Ont., Aug. 23—(CP) Chief Constable Harry Stanley in court today stated that Alfred Prefontaine, arrested on a charge of vagrancy, be held for further investigation. Prefontaine was arrested on information found on his person. A letter, written in French, was addressed to a friend in Montreal, said the writer had to leave Brantford "because I have got a hot on his trail." Corporal P. Monohan of the R.C.M.P., was handed the letter.

MINE NAZI PLANES DOWNED

London, Aug. 23 —(CP)— The Air Ministry announced today nine German planes were destroyed over British territory, seven shot down by British fighters, two by anti-aircraft fire.

"Four of our fighter aircraft were lost but two of the pilots have been rescued," the announcement continued. "An enemy bomber was shot down in the air by machine gunfire by Lewis gun fire from the ground".

CHARGED WITH DESERTION

Vichy, France, Aug. 23—(AP) The Petain Government confirmed officially today that former Education Minister Jean Zay, now under arrest at Clermont-Ferrand, would be tried there by a military court on a charge of desertion from the army. The trial date was not set.



Exiled Communist Leader Dies After Attack

Leon Trotsky, former Communist leader, shown with Mrs. Trotsky, who has been living in exile since Joseph Stalin ousted him from control of the party, succumbed to injuries received when he was attacked and struck on the head with a pick-axe in his Mexican villa. Trotsky's brain was pierced by the pick-axe which was wielded by Frank Jackson, who posed as an ardent admirer of Trotsky and had the freedom of the exile's home.

R.A.F. BOMBERS ATTACK NAZI GUN EMPLACEMENTS

Also Bomb 22 Airdromes in German - Held Territory, Losing One Plane

London, Aug. 23 (CP)—The Air Ministry announced tonight Royal Air Force bombers attacked German gun emplacements on the French coast between Calais and Boulogne and 22 airdromes in German-occupied territory, the Ministry said, losing one plane.

The Ministry's statement, issued Friday evening said:

"Gun emplacements on the French coast between Calais and Boulogne were heavily attacked by R.A.F. bombers last night after a convoy had been shelled in the channel. Our aircraft countered intense anti-aircraft fire but maintained their attacks for several hours.

Floats in Germany Bombed

"Targets in Germany bombed during the night include the synthetic oil plant at Bottrop, the aircraft factory at Frankfurt, the power station at Knapsack, near Cologne, a high explosive factory at Grisheim near Frankfurt.

"Attacks on the Rhine port at Duisburg, Railway junctions at Mannheim and Coblenz were attacked and the goods siding at Hamm are Soest were bombed as usual. Attacks were also made on 22 airdromes in Germany and occupied territory.

"The strong bomber force engaged in these operations returned safely except that on aircraft made a forced landing and the crew were killed."

CRASHED IN STORM

Bucharest, Rumania, Aug. 23 (AP)—A passenger plane en route from Bucharest to the Leipzig, Germany, fair crashed in a storm near Turnu Severin, Rumania, today, reports said the 17 passengers and three members of the crew all were killed.

IN HEPBURN CABINET



Dr. Duncan McArthur, deputy minister of the late Dr. L. J. Simpson, Ontario minister of education, has been sworn in as minister of education to succeed Dr. Simpson who died recently.

15 YEARS IN PRISON

Montreal, Aug. 23—(CP)—Paul Seguin, 38, was sentenced today by Judge Rodolphe Deberres to 15 years in Penitentiary for armed robbery of a bank.

Seguin and Marcel Latour, 35, both pleaded guilty Tuesday to taking $2,015 at gun point from a teller at a branch of the Banque Canadienne National Monday. Latour, who had had no previous convictions, was given a 10-year term.

TO BE PAID FOR PRISONERS

Toronto, Aug. 23.—(CP)—Military prisoners heretofore kept in military prisons will be imprisoned in Ontario jail, provincial authorities said today. The Ontario government will be paid $3 cents a day for each prisoner.

Soldiers will be committed to civil jails on any charge, such as theft or disorderly. If the sentence is ninety two years it will be placed in a reformatory or country jail, if over two years, in a penitentiary.

CANADIAN FREIGHTER SUNK

New York, Aug. 23—(AP)—The New York Maritime Register said today that the 7,244-ton Canadian freighter Geraldine Marry had been sunk by "enemy action" off the British coast with a loss of three lives—one passenger and two crewmembers. The 16-year-old vessel traded between Newfoundland and England.

FISH DIE BY THOUSANDS

St. Hyacinthe, Que., Aug. 23,— (CP)—Thousands of fish are dying in the Yamaska River here and officials of the Provincial Fish and Game Department have taken fish from several points in the river for analysis.

A combination of low water, hot weather, and pollution is believed the cause of the discolored waters in which the fish are residents fi the high mortality.

FIRED ON BY RAIDERS

Wellington, N.Z., Aug. 23—(CP)— The 8,706-ton British steamship Tuscania sent a radio from the Tasman Sea Tuesday night saying she was being fired on by a raider. Prime Minister Peter Fraser of New Zealand announced today.

Ask for Your Belleville Fair Coupons!

REMEMBER! 2 AUTOMOBILES OR TRACTORS ARE TO BE GIVEN AWAY DURING FAIR DAYS

Aug. 29-30-31

SAVE YOUR COUPONS! YOU MAY HOLD A LUCKY NUMBER!

Belleville Fair Coupons Given Away with Every 25c Purchase!

BELLEVILLE FAIR BOARD

Probabilities

Moderate variable winds; fair and cool tonight and Sunday.

The Ontario Intelligencer

BELLEVILLE, ONTARIO SATURDAY, AUGUST 24, 1940

Temperatures

	Max.	Min.
Today	87.1	58.5
Year ago	81	60.8

Weather—fair.

Hon. J. G. Gardiner Explains Statement Given by Him at Winnipeg

THUNDERING ARTILLERY DUEL ACROSS CHANNEL

Hungarian-Rumanian Conference Over Transylvania Collapses

Nazi 'Big Bertha' Emplacements on Fr. Coast Bombed

Waves of German Planes Sent Over Behind Artillery Preparation

London, Aug. 24. —(CP)—Gunfire and bomb explosions from the direction of the Thames Estuary were heard in London this afternoon during a second air raid alarm of a day marked by an assault by new waves of German-based bombers and an exchange by cross-channel, long-range guns.

A heavy barrage of anti-aircraft fire ringed London, with the heaviest flashes seen in the northeast.

The sound of bombardment along the Thames Estuary, waterway to London, was heard plainly in the city.

Observers on rooftops in the northeastern outskirts of the city said dogfights were raging overhead between the raiders and R.A.F. fighters.

Alerts Cover for Second Time

London's people took cover for the second time at 3.43 p.m. (10.43 a.m. EDT) after having been caught during the noon alarm at 8.24 a.m. by the first alarm.

The long daylight faded after a few minutes during the afternoon alarm and the drone of the planes gradually died away.

Shortly before the sirents screamed, large numbers of German bomber bombs and Messerschmitt fighters were reported coming over the southeast coast and were engaged by the R.A.F. fighting with the British guns laid down by a counter - barrage against the French coast in reply to the German shelling of Dover.

Fight Running Battle

Coastal patrols were fighting a running battle with the R.A.F. and some coming over in groups of 35.

Today's second raid was the fifth alarm in London since the outbreak of war.

During the mid-afternoon alarm there also over a south east coast town and one in the southwest.

The day's attacks followed.

(Continued on Page Eleven)

THE WEATHER

Toronto, Aug. 24 (CP). — The weather has been generally fine and quite cool in Ontario.

Thunder-showers have occurred in Saskatchewan, also light showers in Southern Alberta though in other parts of the west the weather has been fair.

Lake Superior—Moderate variable winds; fair and cool. Sunday, moderate winds, shifting to easterly; partly cloudy and cool. Scattered showers in western districts.

Manitoba — Mostly cloudy with thunderstorms tonight and on Sunday; not much change in temperature.

Saskatchewan and Alberta—Mostly cloudy with scattered showers Sunday, partly cloudy with not much change in temperature; scattered showers at first in southeast portion.

	8 a.m.	High	Low
Victoria	54	66	50
Calgary	53	68	50
Edmonton	48	69	48
Winnipeg	48	68	45
Sault Ste. Marie	60	76	54
Toronto	66	84	66
Ottawa	48	58	44
Montreal	58	68	47
Quebec	52	68	50
Halifax	56	69	53
Detroit	64	83	62
New York	60	76	54
Miami	76	88	75

NEW REGULATIONS ARE ANNOUNCED

Germans and Italians Naturalized Since 1922 Must Register as Alien Enemies

Ottawa, Aug. 24—(CP)—A special edition of the Canada Gazette last night announced changes in the Defence of Canada Regulations requiring that all Italians and Germans naturalized since 1922 must register as enemy aliens and report to police forthwith. Before the regulations were changed, only Italians had been required to register after 1929 had to register.

By putting back the date seven years, the government followed the recommendation of the House of Commons Committee which studied the regulations.

The view taken by the committee was that any Italian naturalized after Mussolini came to power in 1922 was not open to suspicion because since that time Italian consuls have claimed to have been active in Canada converting Italians here to Fascist principles.

No German Naturalized Between 1922-29.

The change, while it includes Germans as well as Italians, does not affect Germans because none was naturalized between 1922 and 1929. For a number of years after the First Great War no Germans were given naturalization papers.

A proviso is made that any Italian who can satisfy the registrar-general that he is a loyal Canadian citizen may be granted exemptions so that he will not be required to report periodically to the police.

Another amendment to the regulations provided that the Minister of Justice shall make a report at the beginning of each session of parliament and every four weeks thereafter of persons detained under the regulations. Previously the reports were issued periodically.

A new regulation prohibits, without the permission of the Minister of National Defence, the manufacture, printing or the reproduction in any way of uniforms for commercial purposes, any uniform of His Majesty's naval, military or air forces.

DEATHS YESTERDAY

By The Canadian Press

Bonne Chere, Montreal—Guillot, member of the Argentine Chamber of Deputies.

South Bend, Ind.—Rev. Michael J. Shea, president of the University of Notre Dame "Victory March."

Silver Harbor, Me.—Dr. Augustus Thorndyke, 77, outstanding American orthopedic surgeon.

Toronto—Mrs. Elizabeth Strathy, 84, widow of a member of one of Ontario's most prominent families and daughter of William H. Beatty, who introduced the railway carriage system in Canada.

Ottawa—Lieut.-Col. Lindsay Mc-Murray, well-known skiing authority and organizer of several ski articles for various journals.

Canadian Soldier Predicts End of Hostilities by Nov. 15

War Will End With Resounding Victory for Great Britain Says C.Q.M.S. Howstead

STARS AUTHORITY

By EDWIN JOHNSON

Canadian Press Staff Writer

Somewhere in England, Aug. 24—(CP)—If you take a look at the influence of the planets and the lunar cycle, and if you will draw a line yourself for the news which at the moment sounds too good to be true, you will find that the war is going to be over by Nov. 15 of this year, with the complete victory of the Allies.

This prediction was confided to me today by C.Q.M.S. H. B. Howstead of Windsor, Ont., who had gained a considerable reputation as an astrologer here in the same overseas with a crack Scottish battalion from eastern Ontario.

Howstead, who claims to have foreshadowed the outbreak of the first Great War and the signing of the Armistice on Nov. 11, 1918, says he has checked his zodiac charts several times with the same results...the war is fast rushing towards an end. He suggested, however, there is no time for me dusting off the bunting or painting signs of victory.

Even with an early wind up of hostilities, the planets indicate it will be anywhere from 10 to 12 months before the Canadians are on their way back home, he says. There will be plenty for them to do in helping to rehabilitate Europe and other tasks before they are released to pursue their peacetime occupations,in a world once again at peace.

Some time before the predicted close of the war another worldshattering event was due to happen, he said. He thought it might involve the death of some outstanding personality or an attempted assassination.

"I hope prove to be an attempt against Hitler's life, but I wouldn't like to be too positive on that point before I have had an opportunity of counting my zodiac more thoroughly," Howstead said.

(Continued on Page Eleven)

LONDONERS HEAR AIR RAID SIRENS, NO NAZIS APPEAR

Nothing Happens in London Area and Those Who Enter Shelters Soon Come Out

STREETS CROWDED

During Night a Few Bombs Dropped by Nazis on Outskirts in Open Ground

London, Aug. 24—(CP)—Londoners went to work this morning to the sound of air raid sirens, signalling a 51-minute daylight alarm during which nothing apparently happened in the London area.

The alarm sounded at 8.24 a.m. (3.24 a.m. EDT) and sent many people to shelters. But after several hours, when nothing had happened, they came out and went on about their business.

By the time the all-clear sounded at 9.15 a.m. streets in the centre of town were almost as crowded as usual with the morning rush.

Reports that bombs had been dropped by planes heading inland from the southeast. Reports from a southeast town said that the faint noise of planes was heard high overhead, followed by the noise of bombs exploding to the north.

Seek Source of Explosions

Later new explosions were heard from another direction, and British fighters then were seen racing out toward the source of the explosions.

Over the London area itself, however, there was no activity except R.A.F. patrols by British fighter planes.

During the night a few bombs were dropped on the outskirts of London, in a southeastern district. All were reported to have fallen in open ground, and to have caused little damage.

Trains, buses and street cars did not stop, although most other traffic could be halted.

Today's alarm came into more than 24 hours after the first London night attack on the capital, which was launched by the Nazi bombers. London's nearly 9,000,000 inhabitants into shelters from 7½ until 4 a.m. yesterday. Three thickly-populated suburbs were bombed, but casualties were relatively light.

Rehearse Troops Against Possible Parachute Action

London, Aug. 24. —(CP)—The Mail and Empire says that thousands of British soldiers have been carrying out "intensive rehearsals" against possible parachute action in Britain.

Slim soldiers, in woman's attire, carrying handbags and powderpuffs to enable them to pass under close make-up if caught in the rain, have been dropping on "invaders" who have been disguised as milkmen or bowler-hatted business men.

Others have been armed with bicycles, rifles and camping equipment.

It is up to other members of their regiments to round them up.

Belleville District Fair

Belleville District Fair, one of the district enterprises which always attracts attention, is at hand. In a few days the annual exhibition will be in full swing, opening on Thursday, August 29th. and closing on Saturday night, August 31st.

Belleville and the surrounding country, one of the best in Ontario, have always been loyal to the directors and officers of the Agricultural Society in their efforts to stimulate interest in and to develop every phase of the rural and urban life of this district. Consequently this year with the prospects of the finest exhibition of competition of exhibits from all parts of the district and outside, the same loyal support is urged and anticipated.

Improvements have been made for the housing of exhibits, particularly in livestock.

Entertainment will comprise popular midway and stage attractions. Bands will provide music. An added attraction will be the giving away of two motor vehicles during the fair.

Everything is in readiness for what directors anticipate will be the best exhibition in the history of the society.

Witnesses Identify McFarlane As Man With His Wife July 25 At Hearing on Murder Charge

Hearing Adjourned Until Tuesday as Important Witnesses Unable to Be Present Through Illness

WIFE COMMITTED

Trenton, Ont., Aug. 24th—Identification of Robert McFarlane, 21-year-old Frankford bridegroom, charged with the murder of Gordon Archer, 18 months old son of his wife Alice Ander McFarlane, as the man who accompanied her on the evening of July 25th, when the slight form of the three-pound body of the dead infant was found floating in the Trent River, was established by the Crown at the opening of the preliminary hearing into the charge against McFarlane, in police court here yesterday.

Later new explosions were heard from another direction, and British fighters then were seen racing out toward the source of the explosions.

Over the London area itself, however, there was no activity except R.A.F. patrols by British fighter planes.

During the night a few bombs were dropped on the outskirts of London, in a southeastern district. All were reported to have fallen in open ground, and to have caused little damage.

Trains, buses and street cars did not stop, although most other traffic could be halted.

Today's alarm came into more than 24 hours after the first London night attack on the capital, which was launched by the Nazi bombers. London's nearly 9,000,000 inhabitants into shelters from 7½ until 4 a.m. yesterday. Three thickly-populated suburbs were bombed, but casualties were relatively light.

French Tragedy Has Only Begun To Unfold Says Times

New York, Aug. 24.—(CP)—The New York Times, discussing the "France in Torment", asked today for the "sympathy and understanding of Americans and Britons for the French people who "have not yet begun to realize the hard years that made them great."

"The French tragedy" has only begun to unfold", The Times said in an editorial that recounted the sufferings the French people have had to endure under their German conquerors since the armistice.

"But whatever happens the American people must tell the French, for that matter—must not lose their old admiration for the stunned people of France", the editorial continued. "They will not hold the French people responsible for all the acts committed in their name, for all that will the French keep their sanity in the months to come? Will Nazi propaganda poison their will? Will the French after this war be the French we knew?

"The answer is bound partly on the length of the war, partly upon the success of the struggle for Britain", The Times said.

400 CHILDREN BOUND FOR HOMES IN UNITED STATES

Large Part of This Group Will be Cared for by Personnel of Rochester, N.Y., Company

CHILDREN THANK NAVY

Among Passenger List Were Number of Jewish Physicians Exiled from Germany

An Eastern Canadian Port, Aug. 24—(CP)—An ocean liner mingled 1,200 passengers—800 of them children—from the United Kingdom when it docked here today.

Identification tags pinned on their lapels, the children clutched their gas-mask container as they awaited to go ashore where officials organized for overseas children were to receive them.

Four hundred of the children are bound for wartime homes in the United States. A large part of this group will find homes with officials and employees of the Eastman Kodak Company.

They said their goodbyes to steward and officers of the former luxury liner before they trotted down the gangplank with long-legged English dolls under their arms. One little girl had a Scotch Collie on a leash. It was as big as herself.

The most fond farewells said by the children were to officers of the Royal Navy who were on their way to new posts. The youngsters crowded around them demanding autographs.

(Continued on Page Eleven)

FOUR MEN HELD IN DEATH OF HAMILTON MAN

Charred Body of Jeffrey Munn Found Near Magog, Que., Two Weeks Ago

BRUTALLY MURDERED

Montreal, Aug. 24—(CP)—Police held four young women and a man today, charged with murder of Hamilton, Ont., whose charred body was found near Magog, Que., more than two weeks ago.

Deputy-Director Louis Jargaille of the Quebec Provincial Police announced that the four, arrested here from Montreal, were being held.

Names of the persons held were not revealed. All police would say was that "the four women were young, and that the man was a gardener-chauffeur for a Montreal family."

The body was identified by Private Lloyd Munn of Hamilton, son of the dead man, who came.

(Continued on Page Eleven)

FOUR SOLDIERS KILLED, 5 HURT IN CAR ACCIDENTS

Military and Provincial Police Investigate Two Separate Highway Accidents

ONE AT CHURCHILL

In One Case Driver of Truck Allegedly Lost Control When Trying to Avoid Car

(By The Canadian Press)

Military and police officials today continued investigations of two separate Ontario Highway accidents which last night killed four soldiers and injured five others. All soldiers involved were privates.

J. McCabe and L. W. O'Connell, members of the Royal Canadian Regiment, Canadian Active Service force, stationed at Camp Borden, were killed when Private Stanley Agar, a laundry truck in which they were riding, crashed through a guard rail and into a ditch at Churchill, 35 miles north of Toronto.

Clive Johnson, 21, and Donald Reid, 19, of the Eight Reinforcement, non-permanent active militia, stationed at London, were killed near St. Thomas when the car in which they were riding crashed into the rear of a steel-body wagon.

Injured in the Churchill accident were: Marvin Mason, Regina, Sask., whose home is in Toronto; J. Sergeant of the Ontario Regiment (C.A.S.F.), who suffered back injuries; Norval Shaw, R.R.C.M., Montreal, and Milla Ont., who suffered a possible skull fracture; William Clarke, R.C.R., Montreal, and Private First Great War, who suffered internal injuries; and J. L. A. Bazley, Royal Canadian Army Service Corps, Montreal, who was injured in in Ottawa, who suffered shoulder and chest injuries.

(Continued on Page Eleven)

SENATE LIKELY TO APPROVE BILL

Senate Leader Expects to Vote on Compulsory Training Scheme Next Week

Washington, Aug. 24 (AP)—United States administration strategists predicted today that the senate will approve the Burke-Wadsworth compulsory military training bill next week by a margin of at least ten votes and in a form satisfactory to President Roosevelt.

These leaders also said a recheck of Tuesday's polls, following President Roosevelt's call for speedy enactment of the measure, indicated that it would become effective at once, instead of Oct. 16 as provided in the bill by Senator Francis Maloney (Dem.-Connecticut) to delay the draft until January 1 faced defeat by a margin of from two to four votes.

Senate debate on its usual Saturday holiday to continue debate on the Burke-Wadsworth measure and Senator Alben Barkley of Kentucky, the majority leader, said he is plotting a final vote on the bill "sometime next week."

Barkley told reporters he hoped to get the Senate to agree to a final vote by Tuesday, and repeated the opinion that Mr. Roosevelt's session should not be delayed.

On the other hand, Senator Burton Wheeler (Dem.-Montana), an opponent of conscription, said he thought no attempt would be made to "ram" the measure "on a matter of this importance."

Heavily-Armed Motorcycle Squads Modern 'Cavalry Scouts'

Gen. McNaughton Develops Hard Striking Arm for C.A.S.F.

3-MEN BIKES

(By Sam Robertson, Canadian Press Staff Writer)

Somewhere in England, Aug. 24 (CP Cable)—New motorcycle reconnaissance squads made up of hard-striking, sharp-shooting troops have given the Canadian Active Service Force a new striking arm.

Three heavily-armed men ride a bike and drive a light, armored reconnaissance car. Each machine consists of light cavalry brigades.

A Bren gunner occupies the sidecar which was specially designed by Lt.-Gen. A. G. L. McNaughton, Canadian soldier-scientist who commands a British army corps.

A revolving steel turret in the gunner's armoured field of fire on a sweeping curve from front to rear. A 'pillion' rider sits behind the driver.

The bike crews who with grim humour call themselves "suicide squads" will be used mainly for reconnoitring the enemy's advanced positions, studying their strength.

A large number of high-speed bikes manufactured in the United States have been purchased and delivered to the Canadians. The French army bought them from the same sort of dispatch riders but Gen. McNaughton decided they should fill a more important role

Rumanians Fail To Give Reply to Hungary's Demand

Delegations Prepare To Depart Without Arriving at Solution Of Trouble

Budapest, Rumania, Aug. 24 (AP)—The Hungarian-Rumanian conference over Transylvania collapsed today.

The two delegations, admitting failure to find a common ground for continuing the negotiations, prepared to depart for Bucharest and Budapest.

The collapse of the Axis-inspired attempt to arrive at a friendly settlement of Hungary's claims to the 15,000-square mile province of Transylvania, which Rumania has held since the first Great War, came after the Rumanians failed to give a satisfactory reply to a Hungarian demand for some concrete territorial concessions.

The Hungarians had demanded approximately two-thirds of the province. The Rumanians refused and offered to exchange minority populations instead.

Hungarian Delegates Glum

The fact that several hundred thousand Hungarians live in Transylvania has been the focal point of the long Rumanian campaign for return of the province.

Hungarian delegates were glum as they left the hall where interminable conferences had been in session for ten days. They headened to their Danube steamship to begin the journey to Budapest.

The Rumanian delegates stayed behind to offer an explanation of the conference failure.

Hungary's Rumanian's attitude toward the negotiations was seen in the calling up of army reserves, the appointment of a new chief and vice-chief of the Rumanian general staff, and the offer of five seats in the government to the anti-revisionist group of Julio Maniu, the peasant party leader.

The army appointees were understood to oppose any cession of Transylvania territory.

It was understood to have rejected the proffered cabinet posts unless King Carol's new dictatorial party is dissolved.

New Defensive Measures Taken.

Budapest, Aug. 24 (AP).—Hungary took new defensive measures today as tension on the Rumanian frontier mounted overnight, as the conference with Rumania over Transylvania ended in failure.

The number of reservists called up was not disclosed.

Additional soldiers were detailed to guard the national railway system, and auto bus and truck companies restricted their activities pre-sumably to permit their vehicles at the disposal of the military authorities.

Escaped Indian Caught After 12 Days

Cochrane, Ont., Aug. 24 (CP) — William McNichol, 29, Indian who escaped from the farmer with whom he was working between Long Lac and Nipigon 12 days ago, was arrested here last night.

Police said McNichol told them he fled because other prisoners intended to make trouble for him. He said he had not eaten for two days.

Provincial police officer Mc-Nichol's escape was received at police headquarters here only a few hours before the Indian was taken into custody.

GOVT HAS GONE FAR TO HELP WESTERN FARMER

Hon. J. G. Gardiner Explains Statement Given by Him at Winnipeg

PROVINCIAL PROBLEM

Regina, Aug. 24—(CP)—The government has gone a long way in assuring funds to the western farmer to meet living costs this winter, Hon. J. G. Gardiner, Minister of Agriculture, said last night in a statement here.

The statement was in explanation of statement given by him at Winnipeg last Monday.

The statement issued last night: "My attention has been called to Canadian Press reports from Winnipeg of a statement I gave to the Winnipeg Free Press. The statement given by word for word as I gave it. The lead would indicate that the meaning of the statement was that the provincial and municipal governments must assume the problem of providing for western farmers this winter.

"My further statement of that day, after mentioning the government guarantee of the three hundred million on wheat and other government assistance to farmers, had the purpose of providing the farmer with every dollar it is possible to get for his products in the circumstances" and "exploring every avenue."

Provinces And Municipalities.

He added: "It appears to me that the problem is a problem to provide that farmers are in a position to meet the living costs this winter in spite of having received any amounts obtained. The only way under our constitution to be a problem to be dealt with by the provinces, municipalities and credit organizing in co-operation with the farmers."

"I think the wording of the statement made that the federal government has already gone a considerable distance in order to assist the farmer with respect to carry him through the winter. The statement that the provincial governments may have a problem to solve in seeing that the farmer is able to use this money in caring for himself and his family through the winter."

SKI-ING AUTHORITY DIES

Ottawa, Aug. 24—(CP) — Hans Lochmann, 50, well-known Ottawa ski-ing authority, died here last night. A native of Oslo, Norway, he was the author of several articles in ski journals.

Why The Weather?

By Major A. H. Thiessen

Science Service Meteorologist

Elevation and the air! Air simply becomes less and less, dense with elevation and, of course, colder. The effects are many and various. Damp air rising in crossing the Andes, found that potatoes boiled for hours were as hard as ever: the boiling point was greatly depressed. Other travelers found that they were easily overcome with fatigue due to the rarity of the air. Blood burst from the lips and ears, respiration was laborious, headaches and dizziness were experienced, there was a loss of appetite and thirst was intense. Fire may be kindled but it kept burning with difficulty. Sounds are feeble: lighting is seen, but no thunder heard.

Coming Events

FINAL GAME, SOUTH HASTings League baseball, Belleville, August 26. Dance in Hall after game. Admission 35c. Good music. Everybody welcome. A24-21

DANCE — TWEED PAVILION — Monday evening, August 26th, auspices Tweed Business and Professional Women's Club. Music, Kennedy's Collegians. Jack Denmark's orchestra. Come and enjoy an evening of dancing on the finest floor in Eastern Ontario on the shores of Stoco Lake. A23-3t

HORSE RACES AT PICTON, Wednesday, August 28. Four big races, purses totalling $150. Outstanding entry of leading Ontario horses. Starter: Arthur Hawley. First race, two-thirty, Daylight Saving Time. Admission $1. Grand stand A23-2t

CITY AND DISTRICT NEWS

NINETEEN GUNS ALREADY REGISTERED

Immediate response on the part of several city and county residents to the government's edict that all rifles and shotguns must be registered before September 15th was evident here yesterday as the first day of registration got under way.

Nineteen guns, the property of eight city residents were registered at the city police station. One hunting lover brought in his armory of seven rifles and shotguns and a brace of revolvers. Others ranged from two guns upward.

Outlying district residents also brought in their weapons to Provincial Police headquarters here where a large number were registered.

Still greater numbers arrived in the city today for registration purposes.

Wartime Control Brings Uniform Lumber Measuring

Among the wartime problems arising from the accumulation by the Ministry of Supply of national stocks of timber is the necessity for a common system of measuring lumber in the United Kingdom, writes Mr. L. H. Auman, Assistant Trade Commissioner at Bristol, in a report to the Department of Trade and Commerce. "Apparently certain methods are peculiar to individual areas, depending on local trade practice. Accordingly, representatives of the hardwood trade, in consultation with the Timber Control, have issued amended measuring instructions for the entire stock of imported hardwood."

The report, which appears in the current issue of the Commercial Intelligence Journal, gives these instructions, as quoted b the Timber Trades Journal, so far as they are of interest to Canadian lumber dealers.

American Playwright To Speak Sunday

Robert Emmet Sherwood, noted American playwright and originator of the "Fireside Now" broadcast in the United States, has accepted the invitation of the Director of Public Worship to speak in the "Let's Face The Facts" radio series, Sunday night, August 25. Mr. Sherwood, who will talk from New York, will be heard over a national network of the Canadian Broadcasting Corporation, starting at 10.00 p.m. Eastern Daylight Time.

Robert Sherwood is known personally to many thousands of Canadians. During the Great War he terminated his studies at Harvard University in order to enlist as a private soldier with the Princess Patricias, Montreal, with which he saw much fighting overseas. He was honorably discharged in 1919.

It Pays to Shop at The Rexall Store.

REXALL NOSE and THROAT RELIEF (with Ephedrine)

Quickly relieves stubborn head colds and nasal congestion.

TWO SIZES

25c and 50c

McKEOWN'S DRUG STORE
Phone 135

26 YEARS IN BUSINESS
CAMPBELL AUTO BODY
PAINT SHOP
BODY and FENDER REPAIRS
327 Coleman St. Phone 777

TEXACO SERVICE
MILLTOWN
NOW UNDER NEW MANAGEMENT
Phone 75r21

A23-25

SEE THE 1940-41 SMART STYLES IN
LADIES' FUR COATS
LOWEST PRICES
R. A. BACKUS
EXPERT FURRIER
36 Bridge St. W. Belleville, Ont.

FROST STRIKES IN N. HASTINGS

Potato Vines, Corn-Stalks and Other Plants Shrivelled When Mercury Drops to 25 Degrees

Leaving a wake of blackened potato vines, corn-stalks, tomatoes and other plant crops in its wake, frost struck suddenly in North Hastings last night, when temperatures dipped below the 25 degrees mark.

Practically all crops are ruined in the region north of Millbridge to the Algonquin National Park. South of Millbridge to Madoc, the frost also caused considerable damage in the low-lying areas. In the southern part of the county the mercury dropped as low as 38.5.

Farmers in the city today could not estimate the damage done to the northern crops. Partial destruction was caused last week when frost appeared, but it was not as severe as the frosty blast that struck last night.

Provincial Police Constable Stanley Hastier, Bancroft, said today that his region has established some kind of a record in having frost in every month of the current year. Heavy falls were apparent in May, June and July, but not sufficiently heavy to cause crop damage.

ONTARIO BUSINESS COLLEGE

(72nd. Year.)

Specializes in Business Education that is Thorough and Practical. Its Efficiency and Dependability are recognized in Business Circles and are shown by Successful Graduates throughout America. An experienced Staff, Good Equipment and Spacious, Comfortable Class Rooms are at your service at O. B. C. Students may enter at any time.

ONTARIO BUSINESS COLLEGE, Limited
275 Front Street. Belleville, Ont.

ALBERT COLLEGE

Founded 1857

FALL TERM OPENS SEPTEMBER 10th.

Public School, Collegiate, Business Administration, Secretarial Courses as well as SECOND YEAR ARTS COURSE.

for the convenience of students of Belleville and vicinity, Albert College offers Arts in the second year Arts Course of Queen's University. Under the direction and supervision of Queen's, our second year Arts Students write the university examinations from the credits for the same, enabling them to enter third year work at Kingston.

Special Rates for Children of C.A.S.F.
Tuition in all classes for day students.

For further information write or phone Dr. Bert Howard, Principal

SUPERIOR BUSINESS TRAINING
Our Complete Office Training Course provides an intensive, thorough SECRETARIAL training and is consistent with the present day demands for business.
During the past week a number of young people have secured good positions. We specialize in direct result of our superior, up-to-date training. We maintain an ACTIVE Employment Department. FALL TERM SEPTEMBER 3.
TRENTON BUSINESS COLLEGE
Bank of Nova Scotia Building
86 Dundas St. W. Trenton, Ont.
A 24-tf

CARRIER PIGEON LIGHTS ON CAR

Note Carried on One of Its Legs is Strangely Worded and Does Not Make Sense

Apparently tired from a long distance flight, its plumage drenched with fatigue, a carrier pigeon, dropped out of a blue sky and came to rest atop the automobile of Wesley Bateman, 21 Cole St.

Investigation revealed a note written on a piece of brown wrapping paper, attached to one of the pigeon's legs. Written in the legible hand of a person apparently possessed of some degree of education, the note is strangely worded, and in some instances does not make sense. It reads: "Dear Sir: I let your pigeon fly from Belleville, as the man here in cage got away last. I didn't put the dime on leg as I was afraid we would choke him off. I will write later, and hope he gets home alright."

ALL CITY SCHOOLS TO OPEN SEPT. 3

Board of Education Decides Question at Special Meeting and Separate School Board Will Co-operate

Belleville Collegiate Institute and Vocational School and all city Public schools, and St. Michael's Academy, will open on Tuesday, September 3rd, instead of September 10th, the Belleville Board of Education decided at a special meeting held yesterday.

The opening is commensurate with collegiate institutes and public schools in other parts of Ontario.

Some members of the board expressed concern in being asked to open the new opening date, but the majority ruled in favor after a discussion.

As far as the Collegiate Institute is concerned, many students are afraid of working on farms to assist in harvesting the late crops, but classes will not be affected by the new ruling. Special concessions for these youths will be made by collegiate officials, it was stated today.

Registration of students will start on Sept. 3rd, and the schools will remain open from that date, on. Previous arrangements were to the effect that schools would open on this date for registration purposes only, then close until Sept. 15th.

Decision this morning, officials of the Separate School Board stated that they would co-operate with the Board of Education with regard to the opening date.

YOUR SUNDAY TRIP WON'T BE COMPLETE WITHOUT A BOX OF
LAURA SECORDS
30c — 60c — $1.00
PHONE 128
FOR PROMPT DELIVERY
OPEN SUNDAY
DOLAN
THE DRUGGIST

Canadian Writers Have Duty to Perform Says President

Ste. Anne de Bellevue, Que., Aug. 24 (CP).—Canadian writers have the "clear and definite duty of keeping the democratic ideal constantly before the nation's eye, Madge Macbeth of Ottawa said today in her presidential address before the first wartime convention of the Canadian Authors' Association.

"This is not the time to stop writing," she told the gathering of about 100 Canadian literary folk attending the association's nineteenth annual meeting at Macdonald College here. "Our duty is to keep telling our fellow youth—and those who stay at home—what they are fighting for."

There are thousands of boys in the front lines who were "giving themselves not only with a sense of bewilderment and confusion," she said.

"We can help. We can show them that they're fighting for a proud and honorable past . . . for a mad fantastic present . . . when we are thoughtlessly enjoying the fruits of the labor of those who build and steamed for us . . . for a future chastened by the weight of this experience, a future of better balance."

Other speakers scheduled to address the opening session were Louise Sillcox, delegate of the Author's League of America, and Charles-Harvey of Montreal, editor of "Le Jour", and Prof. W. Kirkconnell of McMaster University at Hamilton, Ont.

BETTER
USED CARS
at
Bargain Prices
LOOK THEM OVER — DRIVE THEM.
'38 Pontiac Deluxe Coach.
'37 Ford Coach.
'36 Chevrolet Coach.
'37 Chevrolet Master Coupe, R.S.
'36 Dodge Custom Coach.
'36 Terraplane Coach.
'35 Dodge Standard Coach.
'33 Ford Deluxe Sedan.
'30 Sedan. Steel body, hydraulic brakes, 4 new tires, $35.
Belleville Motor Car COMPANY LIMITED.
A. C. REYNOLDS, Manager.
PONTIAC, McLAUGHLIN-BUICK G.M.C. TRUCKS
SALES and SERVICE
Cor. Coleman and Bridge Streets
PHONE 340

Here You Get More Than A Used Car

Come in now while prices are yet low and stocks are not yet depleted. Here you can buy a dependable used car and get dependable co-operation for your use and enjoyment of it.

'36 CHEVROLET COACH
'36 PONTIAC SEDAN
'35 FORD COACH
'33 OLDSMOBILE SEDAN
'33 PLYMOUTH COACH
'33 PONTIAC CABRIOLET
'34 CHEVROLET COACH
'34 CHEVROLET COACH
'37 CHEVROLET SEDAN

J. B. BOYCE
Chevrolet Oldsmobile
Sales — Service
SUNOCO SERVICE STATION
Front St. Phone 704

KEEN CONTESTS WITNESSED IN ATHLETIC MEET

Three Hundred Witness Sports Day Provided by Belleville Athletes

NO RECORDS BROKEN

West Belleville Centre Wins Field Day With Total of 121 Points

Featured by keen and close competition in almost every event, the Belleville Playgrounds took place yesterday afternoon at the Exhibition Grounds when there were present for the event. Although four of the five championships were captured by the East Belleville Playgrounds, the total points for the day gave West Belleville Playgrounds, with 121, a lead over the runners-up but only by a very slight margin, with 111 points.

No records were broken yesterday but each event was well contested. The Cleveland contests were announced as follows: Senior Boys' Champion—Elliott Bolton, East Belleville; Junior Boys', B. Meagher, West Belleville; Midget Boys', J. Mohrt, East Belleville; Senior Girls' Champion, Gwen Bennett, East Belleville, and Junior Girls', Joan Makrer.

The program was directed by W. A. Bowerman with Don Grant in charge of the field events, Bill Diamond of the track events, and Margaret Houston the scores and awards.

The results are as follows:

Boys'

High Jump: 1. J. Mohrt 3' 8" E; 2. B. Breatrix W.; 3 F. Smith E. W.
Broad Jump: 1 D. Day 13' 11" W; 2 J. Cowan E.; 3 J. Mohrt E.
Discus: 1. G. York 44' 3" W; 2 J. Mohrt E; 3 D. Day W.
50 yard Dash: 1 B. Bishop 7 4-5 sec. W; 2 D. Day W; 3 J. Mohrt E.

Discus: 1 B. Meagher 61' W; 2 B. Donnelly E; 3 D. Burns W.
Broad Jump: 1 B. Meagher W; 2 D. Day W; 3 J. Mohrt E.
Relay: Won by the West team—Burns, Mills, Green, Bishop.
R. Meagher, Junior Champion.

High Jump: 1 M. Carson 4' 6" E; 2 J. Mills W; 3 A. Day W.
100 yard Dash: 1 Alan Burns 11 sec. W; 2 B. Meagher W; 3 A. Green W.
Half Mile: 1 Doug Burns 2m. 25 sec. W; 2 B. Meagher W; 3 F. Keegan W.
Shot Put: 1 J. Mills 28' 10" W; 2 J. Cowan E; 3 D. Burns W.

Senior Boys'
Half Mile: 1 Bill Pigden 2.12 E; 2 Alan Burns W; 3 Marshall Spafford E.
Discus Throw: 1 Blake Kerr 78' 3"; E; 2 Bill Pigden E; 3 Lorne Foisy E.
220 Dash: 1 Bill Pigden 25 sec. E; 2 Doug Burns W; 3 Alan Burns W.
Shot Put: 1 Blake Kerr 35' 2" E; 2 W. Gannon E; 3 B. Pigden E.
High Jump: 1 Bill Pigden 5' E; 2 M. Powers E; 3 W. Gannon E.
100 Yard Dash: 1 Bill Pigden 11 sec. E; 2 M. Powers E; 3 A. Burns W.
Broad Jump: 1 A Burns 16' 4" W; 2 W. Gannon E; 3 B. Pigden E.
Relay: Won by the East Team 5' 10" E; 2 A. Burns W; 3 M. Powers E.
R. Pigden Senior Boys' Champion.
Junior Girls'
Ball Throw: 1 E. Adams 125' W; 2 B. Kyle W; 3 S. Matthews W.
Broad Jump: 1 C. Maker 13' 4" E; 2 Sproule W; 3 R. Smith W.
75 Yard Dash: 1 L. Lundberg W; 2 E. Eggar E; 3 M. Matthews W.
High Jump: 1 C. Maker 3' 6" E; 2 L. Lundberg E; 3 Sproule E.
C. Maker Junior Girls' champion.
Ball Throw: 1 N. Maker 136' 4" E; 3 J. Woodhouse W; 3 O. Bennett E.
75 Yard Dash:.) B. Baragar 10 sec. W; 2 C. Maker E; 3 L. Lundberg E.
High Jump: 1 H Douglas 4' W; 2 O. Bennett E; 3 N. Maker E.
Relay won by O. Bennett, C. Maker, Diamond, Maker.

OBITUARY

LATE PATRICK McAVOY

The funeral of Patrick McAvoy took place this Saturday morning from the late residence of his son-in-law, Mr. James McAvoy, 14 Octavia St., to St. Michael's Church, where a requiem Mass was celebrated by the Rt. Rev. Mgr. J. J. Nicholson, P.P. During the Offertory Mr. John Fahey sang "Pray for the Dead." There was a large attendance of friends in the church and there many spiritual floral offerings and floral tributes.

Pallbearers were made in St. James' Cemetery: the committal prayers were said by the Rev. Father J. J. Collins.

The bearers were Messrs. James McAvoy, Owen McAvoy, Thomas McAvoy, James McAvoy, Owen McAvoy and George Cahoon.

MRS. LEARY K. PRICE (Actinolite)

Mrs. Leary K. Price died at the residence of her son, Mr. Merrill Price, Interment was made in Thurlow Cemetery, Wellington this Saturday afternoon.

MRS. LEWIS L. GARRATT

Mrs. Lewis L. Garratt died at Hamilton on Thursday, August 22nd, and interment was made in Thurlow Cemetery, Wellington this Saturday afternoon.

Surviving—her are her husband; two sons, Thomas, Ontario, husband of Bethel, Prince Edward County, and Mr. R. A. Whattam, Toronto, and sister Eda, Toronto.

TRENTON

JURY REPORTS DEATH MISHAP

No Blame Attached to Anyone in Death of Wilbert Demers

Trenton, Aug. 24—No blame was attached to anyone in the death of Wilbert Demers of Pembroke by a coroner's jury investigating the death in the C.P.R. roundhouse that Wilbert Demers came to his death in the C.P.R. Roundhouse on August 22 as the result of a fractured skull caused by falling from an engine.

Dr. J. H. Scott, of Belleville, testified that death was the cause of a fracture at the base of the skull and hemorrhage of the brain.

Wilbert Demers, accompanied by Henry Demers and Walter Vrooland were on their way to the tobacco fields of Prince Edward County from Pembroke on August 21, they boarded a freight train at Smith's Falls and then caught another to Trenton.

"We were very cold when we got here," said Henry Demers, "so we looked for a warm place to get warm. We entered the roundhouse and climbed into the cab of the engine. When Mr. Hood entered Walter and I didn't move but Wilbert must have turned or fell from the cab."

The injured man was found a few minutes later lying on the cement floor of the roundhouse. Three men in the cab did not hear him fall but Henry Demers testified that he heard his brother say: "Fall, fall, fall." before he left the cab. Mr. Hood testified that he had noticed the man lying on the floor as he descended from the cab. "He seemed to be hurt so I called the other men and also summoned a doctor," he stated.

Sgt. W. Bedford who investigated the accident testified that there was a pool of blood from the cab to the floor.

Hold Rummage Sale

The R.C.A.F. Ladies' Auxiliary are holding a rummage sale in the Drill Hall today in an effort to raise funds for war work, and for the benefit of the R.C.A.F. hospital. Those in charge are Mrs. L. Perry, Mrs. B. Mercer, Mrs. R. Smith, Mrs. D. Reynolds and Mrs. R. L. Sinming.

Children Hear Talks, See Films On Safety Measures

Belleville and district youth, some thirteen hundred strong, put its shoulder today to the wheel of a safety campaign that is rapidly across the province in an effort to reduce unnecessary accidents.

The youngsters added their enthusiasm and support to the campaign by taking part in a large parade through city streets prior to their assembly at the Belle Theatre where the importance of safety was stressed by outstanding speakers. The "kids" proudly carrying banners advocating safety marched down city thoroughfares preceded by motor-cycle patrol officers, Sergt. Major Caldwell.

In the theatre they heard an inspiring and highly educational address by the famous sports announcer and advocate of youth's athletic clubs, Harry "Red" Foster, who pointed out the fact that a number of safety clubs were in the process of organization throughout the province. He asked that the youngsters to be on the alert at all times for the more needless risks whenever possible. A prominent city service club will be approached with a view future to take over sponsorship of a Belleville safety club.

Inspector Frank Gardner, Ontario Provincial Police, also addressed the youngsters, while Alderman Michael Hogan officially welcomed the children and guests on behalf of Mayor Glen Thompson.

Later this afternoon, and tonight to a motion picture entertainment that includes films that will be which brought out in detail the necessity of safety at all times.

Rigid Censorship Enforced in Eire

Dublin, Aug. 24—(CP)— Rigid new censorship regulations were announced in Eire today, making impossible the publication of any news or comment without government permission.

Matters relating to hostilities on land, sea or in the air between the fighting forces of any state were banned.

If hostile action of war have taken place in the territory of Ireland (including Ulster Northern Ireland), or in an area within 20 miles of the coast, the news accounts must be submitted to censorship before publication.

Newspapers are forbidden to publish accounts of "wars in progress or lately terminating in any part of the world" without previous censorship. Maps which do not carry censorship and a propaganda nature are expected.

Mon. - Tues. - Wed.
THE SPY HUNT IS ON!
G-men on the trail of America's menace . . . tracking the traitors who traffic in our aviation secrets!
ENEMY AGENT
RICHARD CROMWELL
HELEN WINSON
ROBERT ARMSTRONG
JACK LaRUE
ADDED SPECIAL ATTRACTION
THE FIVE-STAR HIT ON THE SCREEN.
Hear Them! Happiness!
"When Ladies Meet"
Wife and Sweetheart Come Face to Face.
MYRNA LOY — ROBERT MONTGOMERY
ANN HARDING — FRANK MORGAN
CAPITOL
ENDS TONIGHT
"MACHINE GUN MADNESS"
"SONS OF THE CITY"



You'll Thrill to the General Motors Display at the "Ex"... See it FIRST!
First thing on entering the Automotive Building—there on the left—the tall colonna and crown which mark the Daimler display of motorcoaches. SEE the display of mechanized army vehicles operated by the R.C.A.S.C. LEARN about the activities of the Canadian Women's Drivers Corps, young girls trained to serve by GM . . . INSPECT the new, 1941 Pontiacs and McLaughlin-Buicks . . . ATTEND the showing of two thrilling movies—"To New Horizons," in technicolor, in the GM Theatre in the Automotive Building—"Sports on the Ice," shown at Harry Foster's Outdoor Theatre on the grounds. Everything free — everybody welcome.
AUGUST 23 TO SEPTEMBER 7
GENERAL MOTORS —at the Ex

AIR-CONDITIONED
McCARTHY
THE SHOW PLACE OF BELLEVILLE
MONDAY - TUESDAY - WEDNESDAY
DAILY ..... 2.30 — 7.10 — 9.10 p.m.
KARLOFF — THE KING OF HORROR — RETURNS FOR REVENGE!


The picture that Karloff himself declares he loves best!
Extra—ALL STAR COMEDY — LATEST FOX NEWS.
ENDS TONIGHT "TANAMA PATROL" also CHARLES STARRETT in "West of the Santa Fe"
Next THURSDAY — "HITLER—BEAST OF BERLIN"

The War This Week

(By H. M. Peters)
(Canadian Press Staff Writer)

Big guns thundered across the Straits of Dover during the war's 50th week as German anti British artillerymen tried out the new cannon mounted on the French and English coasts. Immediate effects of the firing were not apparent but it marked a new phase in the battle of Britain which was changing in a comparative lull.

Hitler's Luftwaffe, who learned a healthy respect for the British Spitfire and hurricane pilots in the previous week—when 360 Nazi planes were shot down over Britain—changed tactics and attempted night and run raids rather than mass attacks. Severe Royal Air bombing of German factories and communications centres and while a heavy air attack was also directed at the new gun emplacements between Calais and Boulogne.

On the diplomatic front the week became the most momentous in the history of the English-speaking world when new bases were built in the nations of Canada and Great Britain with the United States.

Prime Minister Mackenzie King and President Roosevelt decided upon a joint Defence Board for Canada and the United States to consult at once on measures to protect the North American continent from attack.

Next Prime Minister Churchill announced an offer to the United States of 99-year leases on territory in Newfoundland and certain British West Indies points, to be chosen later, upon which the Republic could establish the air and naval bases it needs for hemisphere defence.

Fared Second Wind.

At home Britain appeared to have found her second wind in the struggle. Mr. Churchill was able to announce to the House of Commons that Britain's producing planes at a faster rate than Germany, although Germany shs an advantage in existing planes.

Elsewhere in the war the small British forces withdrew from British Somaliland, Aden, across the Red Sea and the Italians, for the present at least, added the Protectorate territory to their East Africa empire.

In Greece thoroughfares of Athens were heavily bombed and Mussolini's fleet lost a submarine and other craft when the R.A.F. surprised them in harbor.

Greece called more reservists to the colors as her quarrel with Italy developed in intensity. Egypt sent more division to strategic positions before British troops to resist any Italian thrust.

Glancing back 26 years:

The White Star liner Arabic was sunk by a German submarine off the Irish coast, Aug. 19, 1915. Thirty-nine lives were lost. In the same week a British submarine torpedoed the German battleship Millke. Italy declared war on Turkey and the German navy evacuated the Gulf of Riga. Zeebrugge was bombarded for three hours by British warships.

BELLE
TODAY and MONDAY
MATINEE DAILY AT 2.30
"WHERE HITS ARE A HABIT"
DARRYL F. ZANUCK'S Production of
MARYLAND
IN TECHNICOLOR!
WALTER BRENNAN
TAY GARNETT
BRENDA JOYCE
JOHN PAYNE
CHARLES BICKFORD
HATTIE McDANIEL
MARJORIE WEAVER
HENRY KING
Produced by Darryl F. Zanuck
Directed by Henry King
Original Screen Play by Gladys Atwater and Paul Gangelin
20th Century-Fox Picture
EXTRA: "THE EVERGREEN EMPIRE"
(Described by Lowell Thomas)
CARTOON BELLE NEWS

GERMAN RAIDS ON SMALLER SCALE

Bombs Dropped in Several Areas but Casualties Are Very Few

London, Aug. 24 (CP)—A government communique early Saturday said German air raids last night were "on a smaller scale" and that casualties were very few.

The communique:—

"Last night activity was on a smaller scale. Bombs were dropped at a number of points in the southeast and southwest of England, in one district in the Midlands and in another in South Wales.

"Some property was damaged in the Midlands and South Wales. Elsewhere very little damage was done. Casualties were very few and no fatal injuries have been reported."

NEWEST HIGHWAY FORMALLY OPENED

Hamilton - Niagara Falls Section of "Queen Elizabeth Way" is Clear Right-of-Way

St. Catharines, Ont., Aug. 24 — (CP)—Ontario's newest highway, a four-lane 70-mile stretch from Toronto to this city in the rich fruit-growing Niagara peninsula, belt, was open today to the 3 Province's 700,000 motorists and United States tourists, dedicated by the King and Queen on their visit to Canada last year the highway bears the official title "Queen Elizabeth Way".

At the official opening last night, Hon. T. B. McQuesten, Ontario Minister of Highways, said that the Hamilton-Niagara Falls section of the highway is a clear right-of-way with no private entrances, except no crossings

More than 30 bridges—modern clover leaves with underpasses—are dotted at important and secondary crossings and junction on this stretch. A few "unimportant" and rarely-used grade crossings still exist "but at these points we have restricted building of any kind within 800 feet each way. If a modern crossing is to be provided later we will not be burdened with the expense of tearing down buildings," Mr. McQuesten said.

Hint to Roosevelt

Noting that American tourist travel in Canada had slipped to a low point this year, Mr. McQuesten suggested that President Roosevelt "squelch" rumors tending to hamper incoming traffic from the United States in his next fireside radio chat.

The Minister cited some statements—all false—which circulated in the United States. They were:

That gasoline this side of the border is 50 cents a gallon; food in Canada is being rationed and is thereby expensive; better grades of food are being shipped and only inferior grades are available;

It is against the law for Americans to take money back with them; American advantage of high exchange is more than offset by generally-increased prices in Canada; all foreigners, including Americans, are under surveillance and that difficulties and inconveniences are met at the border in entering or leaving the country.

He countered with these statements:

Special gasoline, which most Americans use, is available in most parts of Canada at 22 cents a gallon; food was never more plentiful nor less expensive; there is no regulation preventing tourists from taking money back with them; the American $1 bill is worth $1.10 in Canada; tourists returning home need only a driver's license, letter or business card and a survey showed that it took only seven seconds on an average to re-enter the United States.

ADMITS 6 THEFTS IN SINGLE DAY

Herbert G. Baird, Bracebridge, Sentenced to 2½ Years in Penitentiary

Bracebridge, Ont., Aug. 24—Herbert G. Baird, 22, Houghton Township, who admitted committing six thefts in one day, was sentenced yesterday to 2 1-2 years in Kingston penitentiary. Further charges are pending at Owen Sound, Sudbury and North Bay.

Police said Baird made a full confession and had assisted in gathering evidence against himself. He was driving a stolen automobile and was carrying a loaded revolver when arrested here recently.

Baird had been released from reformatory May 30 after serving a six-months term for shopbreaking. He travelled throughout Ontario and police said he admitted seven charges of shopbreaking and one charge of auto theft. During his trip he visited Niagara Falls, London and the Muskoka district, among other places.

Mrs. S. Forestell Marmora, Marks Eighty-Third Birthday

Marmora—Mrs. S. Forestell celebrated her eighty-third birthday on Sunday at her home on Forsythe Street. Many received numerous lovely gifts from relatives and friends. Out-of-town guests were: Mr. and Mrs. John O'Donnell of Stirling; Mrs. Jim O'Donnell Campbellford, and Mr. and Mrs. Dan Forestell, Coniston.

Miss Grace Crawford, Reg. N., of Albany, N.Y., is visiting her parents, Dr. and Mrs. Hamilton Crawford.

Miss Dorothy Marett of Kingston is visiting her mother, Mrs. P. V. Marett, at Crowe Lake.

Mr. Pat Murphy and son of Windsor are visiting relatives and friends here.

Mr. and Mrs. Roger Peckinpaugh and family of Cleveland, Ohio, are occupying their cottage at Crowe Lake.

Mr. and Mrs. M. Skelly and daughter Louise, of Rochester, are visiting Mrs. Skelly's father, Mr. Hugh Shannon, and other relatives in the district.

Madoc High School Upper School Results

Madoc High School — Upper School results are as follows:

Gladys Aylesworth—Mod. Hist. 1; Alg. 2; Trig. 2; Bot. 2; Zool. 2; Lat. An. 2; Lat. Comp. 2; Fr. An. 1; Fr. Comp. 2.

Douglas Blakely—Comp. 2; Lit. C.

Douglas Blue—Lit. 2; Chem. 2.

Lee Kincher—Comp. C; Lit. 2; Mod. Hist. 1; Geom. 1; Bot. 2; Zool. 3; Fr. An. 2; Fr. Comp. C; Eric Dafoe—Lit. 2.

Edward Demille—Comp. C.

Burton Downey—Alg. 2; Geom. 1; Trig. 1; Chem. 2.

Helen Downey—Comp. C; Lit. 2.

Elmer Embury—Comp. C.

Fay Fleming—Comp. 2; Lit. 2.

Donald Harris—Comp. C; Mod. Hist. 1; Bot. 2; Zool. 2.

Hubert Harris—Comp. C; Lit. 2.

Grace Irwin—Bot. C.

Wm. McBain—Comp. C.

Keith McCoy—Alg. C; Geom. 2; Trig. 2; Mech. C; Chem. 2; Fr. An. 1; Fr. Comp. C.

Evelyn Moore—Bot. C; Zool. C; Fr. An. C; Fr. Comp. C.

Margaret Pigden—Comp. 2.

Theodore Poulter—Comp. C; Lit. C.

Kathleen Rankin—Comp. 2.

Walter Scott—Alg. C; Zool. 2; Mech. 2; Chem. 2.

Audrey Smith—Geom. C; Trig. 2; Bot. 2; Zool 1; Chem. C; Fr. An. 2; Fr. Comp. C.

Verna Stevenson—Comp. 2; Lit. 2.

Betty Stewart—Chem. C; Fr. An. 2; F. Comp. C.

Fred Stewart—Comp. 3, Geom. C; Trig. 2; Bot. C; Zool. 2; Chem. C.

Mary Thompson—Lit. C.

Wilfred Thompson—Lit. C.

Joanne Tosh—Comp. 2; Lit. C.

Pearl Vanderwater—Mod. Hist. 2; Alg. 2; Trig 1; Lat. An. 1; Lat. Comp. 1; Fr. An. 2; Fr. Comp. 2.

Margaret White—Comp. 2; Lit. 2.

Douglas Wiley—Comp. C; Lit. C.

The percentage passed on this year's test is 81.6.

WE HAVE FOR SALE

WELSH and SCOTCH ANTHRACITE COAL

AS USUAL

Also

WELSH BLOWER COAL ! !

and

CANADIAN BLOWER COAL ! !

and

CANADIAN BRIQUETTES!!

These two Canadian coals are the best product of Alberta: Very high in heat units, and low in ash!

BE PATRIOTIC:
BUY BRITISH and CANADIAN COALS!

THE
SCHUSTER CO.
LIMITED

W. N. BELAIR, President

Keiths and Gerald also Mrs. Mary Vandervoort, all of Stirling, visited their sister, Mrs. J. Hanna and family on Sunday.

Mrs. Dan Hagerman received the sad news on Saturday that her brother-in-law, Mr. John Bailey, died very suddenly at his home on Friday.

Mrs. S. Haight and little Joan Haight were dinner guests on Wednesday of Mrs. T. McClaren.

Mr. and Mrs. Everett Hanna and family spent a day recently at the home of Mr. and Mrs. Percy Ulman Stirling, and were at the home of Mr. and Mrs. Gordon Green, Rawdon.

Mrs. Bruce Sherman spent Friday with her mother, Mrs. Thos. Leslie.

Tourist Park at Frankford Scene Of W. A. Picnic

Frankford—The Good-Will Group of the Frankford W. A. held a picnic in the Tourist Park on Tuesday afternoon. Lunch was served at noon, then contests and games took place. Mrs. P. Ketcheson entertained with a bean contest, won by Mrs. Powell and Mrs. Mikel. Mrs. Carscallen arranged a bean race won by Mis Hazel Mikel and Mrs. G. Hubble. Mrs. W. Morrow was in charge of a shoe-throwing contest won by Mrs. S. Underhill.

Mrs. Lane led in a game followed by a ball-throwing contest won by Mrs. L. Hanna. Mrs. S. Osterhout was in charge of a race won by Mrs. Ketcheson. Outside of a few slight accidents the afternoon was enjoyed by all present.

The Frankford Red Cross held their regular meeting in the town hall on Wednesday afternoon. The society has headquarters of late, prs. of socks. This makes 156 prs. of socks already handed in by the Frankford Red Cross to that Red Cross. Up to the present time 381 articles have been handed in. This included 4 quilts, 18 prs. of pyjamas, 156 prs. of socks, 31 bladders and other smaller articles since the latter part of March.

The Frankford Red Cross appreciated the $100 gift donated by the County of Hastings Patriotic Fund.

Mr. and Mrs. W. Thompson and son Edward spent Sunday afternoon after a trip through Quebec.

Miss Marjorie and Don Forbes were visiting friends in Brighton last week.

Mrs. Donald Foster of Montreal, Mr. Thos. Latta of Lofdon, and Master David Orchard of Peterborough called on Mr. Chas. Scott one day last week.

Mr. and Mrs. W. Scott and Raymond, Mr. and Mrs. Reid called on Mr. Arthur Reid and family in Trenton on Wednesday last.

Miss Ruth Conley and Miss Hazel Mikel spent last week at Cedardale.

Mrs. Wm. Simmons spent last week with her son, Rev. Wm. Simmons, at Pittsburg, Ont.

On Sunday last Mr. and Mrs. S. Osterhout, Raymond and Mr. and Mrs. Frank Osterhout of Consecon, Mr. and Mrs. Wm. Adams of Wellington, Mrs. T. Summers of New York, Mrs. Fred Osterhout and Mr. and Mrs. Roy Osterhout.

Mr. and Mrs. H. F. Miller have returned from Ottawa where they attended the funeral of Mr. Miller's mother.

Mr. and Mrs. Alex Smith and Miss Beulah Montgomery spent Sunday at Bass Lake.

652 LOST LIVES UPON HIGHWAYS OF PROVINCE

In 1939 Pedestrians Were 40 P.C. of Fatalities, 19.2 P.C. Drivers and 31.6 P.C. Passengers

Toronto, Aug. 23 (CP)—Ontario's death toll from highway accidents during 1939 was 652 according to the annual summary of statistics on motor vehicle traffic accidents issued today by Provincial Highways Department officials.

There were 13,710 accidents, during the year and 11,438 persons were injured. The accidents cost $1,860,264 in damage to vehicles and property.

Pedestrians topped the list of victims of person killed. The figures showed 40 per cent were pedestrians, 19.2 per cent were drivers and 31.6 per cent were passengers.

The summary shows an increase of 12 in the number of deaths over the 1938 figure Fifty-four per cent of the 13.6 per cent in the non-collision type of accident.

Men, numbering 469, were the chief victims of the fatal accidents during the year.

The hours between 4 p.m. and 10 p.m. were the most dangerous on the highway with the largest number of accidents taking place then. The safest hours on an average was between 5 a.m. and 6 p.m.

York county, which includes Toronto, had 4,193 accidents during the year. Ranking next were Welland with 1,057, Middlesex 840, Essex 752, Carleton 493 and Welland 328.

HOT AFTER DEFAULTERS

Salford City, England (CP)—Alexander Laird, 56-year-old seaman, was sentenced to a month in prison for failure to join his ship without reasonable cause. The Admiralty and Shipping Federation now take a serious view of such cases.

Salem

Salem—The W.M.S. meeting was held in the church on Wednesday afternoon with a fair attendance.

Mrs. Jim Cole and Mrs. Harold Sherman were dinner guests on Tuesday of Mrs. Clarence Hagerman.

Mr. and Mrs. Herb Patterson and little daughter Shirley, spent the week-end at the home of Mr. and Mrs. D. A. Ross.

Mr. and Mrs. Clifford Hagerman spent a day recently with Mr. and Mrs. Wilbur Wiley.

Mr. R. Badgley of Melrose spent Tuesday with his daughter, Mrs. Leslie McClaren.

Miss Enid Morrison spent the week-end with her parents, Mr. and Mrs. A. Morrison, 4th line.

Mrs. Harold Osmond of Toronto, C. Hagerman, Bernice and Carl spent Wednesday with Mrs. Sam Sherman.

Mrs. Merle Robinson spent last week with her aunt, Mrs. Fred Haight.

"Little June Mason of Belleville spent a few days last week with her cousins, Jean and Ila Hanna.

Mrs. Peter McClaren, Molly and Ruth have returned home after spending the past week camping near Bancroft.

Mr. and Mrs. Russell Reid called on Mr. and Mrs. D. Hagerman on Sunday. Louise and Allen remained home with them after spending the past week with their grandparents.

A number from this line attended the funeral on Saturday of the late Harry Little.

Miss Bernice Robinson enjoyed a motor trip last week-end to North Bay, Sudbury and Callander. She visited the quintuplets and spent the remainder of the week with Miss M. Lockhart at her cottage at Rossmore.

Mr. and Mrs. Ambrose Emerson were dinner guests on Thursday at the home of Mr. and Mrs. C. Hagerman.

Mr. and Mrs. Ross Bush, Harold, Keith and Gerald, Mr. and Mrs. Mary Vandervoort, all of Stirling, visited their sister, Mrs. J. Hanna and family on Sunday.

HON. J. L. RALSTON TO TAKE SALUTE ON WARRIORS' DAY

Military Theme of C.N.E. Emphasized Today With Large Concentration of Troops and Veterans

SPORTS PROGRAM

Toronto, Aug. 24 (CP)—The military theme of the 62nd annual Canadian National Exhibition was emphasized today—Warrior's Day as thousands of soldiers marched into the grounds of the huge fair.

Hon. J. L. Ralston will take the salute during the march past of the soldiers in front of the grandstand this afternoon in what is expected to be one of the largest gatherings of soldiers in the history of the exhibition. Besides veterans of the first Great War, there will be representatives of the Canadian Active Service Force, Royal Canadian Air Force, Home Guards and Cadet Training Corps. A military tattoo will be held tonight.

The exhibition—largest annual fair in the world—was officially opened yesterday by the Earl of Athlone, Governor-General of Canada, who said in the opening address that the supply of material resources from Canada may easily tip the scale of war in favor of the British Empire.

The Earl and his consort, Princess Alice, were guests at a luncheon of the fair's directors, then walked to the nearby handball court to observe Lake Ontario for the opening ceremonies.

To Tour Peninsula

The Governor-General and his wife arrived in Toronto yesterday and after the weekend here will leave on a tour through the Niagara Peninsula.

The Vice-Regal couple was greeted at the Ontario Legislative Building at a ceremony fashioned after that held here last spring for the King and Queen. The Lieutenant-Governor, Dr. Ontario, Hon. Albert Matthews, Premier Mitchell Hepburn and Mayor Ralph Day of Toronto extended welcomes.

The Earl said that Canada was a gold mine of "those very resources which are so urgently and so abundantly required if we are to achieve victory."

Speaking to a group of women at the women's buildings of the exhibition later, Princess expressed the pleasure of herself and his Excellency at being in Canada.

"People always talk about the beauty of the Canadian Rockies," she said. "We had no idea we could find so much beauty around Ontario."

The opening day of the fair saw cool weather and the attendance of 45,000 was 5,000 less than opening day last year. Cool weather was forecast for today's heavy sport program which included an amateur rowing regatta, an international swimming meet, the Canadian 15-mile tandem canoe championship and the Toronto-Hamilton and the two-mile men's Dominion championship and the one-mile women's crown.



Don't Fail to SEE OUR EXHIBIT AT THE

Belleville Fair

August 29-30-31

- NORTHERN ELECTRIC RADIOS
- A.B.C. WASHERS.
- LEONARD REFRIGERATORS
- ESSO OIL BURNERS.
- COLEMAN OIL HEATERS.
- GURNEY ELECTRIC RANGES
- GURNEY COAL AND WOOD RANGES.
- FIREPLACE EQUIPMENT.

JOHN LEWIS CO.

265 Front Street Phone 2260

WASH HOUSE ASSAULT

Nottingham, England (CP)—Motive assigned in an assault case heard here was a woman's complaint that her neighbor had been using her air raid shelter as a wash house. The defendant was fined.

TONS IN BUS TICKETS

London (CP)—The London Transport system has equipped to save 450 tons of paper pulp each year by the use of thinner bus tickets.

TRUTH ABOUT GASOLINE PRICES

It stands to reason that when gasoline is produced under rigid control by skilful, qualified chemists, in the most up-to-date, independent refinery in Canada, the cost of production is most economical.

Add to this that GOOD RICH overhead—production—handling — and distribution costs are also most economical — and you have the reason why "GOLD STAR" First Grade Premium Quality—80 OCTANE gasoline sells at considerably less than other gasoline of equal quality.

So why pay more? It isn't necessary.

Get a tankful. Test it. Prove it for yourself.

GOLD STAR 16 10¢ A GALLON PLUS TAX

BLUE STAR 14 10¢ A GALLON PLUS TAX

SAVE MONEY
On Every Gallon You Buy
and
On Every Mile You Drive

CONTAINS TETRAETHYL LEAD

GOOD RICH OIL COMPANY

CANADA'S LARGEST INDEPENDENT OIL REFINERY

PORT CREDIT ONTARIO

Be Sure to See the WALKER HARDWARE EXHIBIT at the Belleville FAIR

Thur. Fri. Sat.
Aug. 29, 30, 31st.

AN EXHIBIT WORTH SEEING

ASK TO SEE THE REVOLUTIONARY PRINCIPLES OF THE 1940 "COLDWALL" FRIGIDAIRE.

FRIGIDAIRE ELECTRIC RANGES

CONNOR ELECTRIC WASHERS
The Washer with the 4-Year Guarantee.

EQUIP YOUR HOME WITH ALLADIN MANTEL LAMPS

All on Display in Our Exhibit at The Belleville Fair

Walker Hardware COMPANY LIMITED

248 FRONT ST. BELLEVILLE PHONE 163

THE ONTARIO INTELLIGENCER
THE DAILY ONTARIO INTELLIGENCER is published every afternoon (Sunday and holidays excepted) at The Ontario Intelligencer Building, Front Street, Belleville.

R. A. F.'S STRIKING POWER

Mounting evidence of the striking efficiency of the Royal Air Force has drawn the attention of mankind. Bombers sank two Italian submarines, one destroyer and a submarine depot ship in the boatstead at Bomba, Lydia, Thursday.

Wall said the British Prime Minister, in his statement the other day, state that the air force was striking a great blow and is on the turning of the tide of the war.

Italy has felt this latest blow. She has felt the strong arm of the R.A.F. a great deal of late. Only a short time ago her gigantic oil tanks suffered terrific bombardments from British planes which made a flight of 800 miles, going by way to visit north Italy and pound the Duce's war industries. It is the same type of bombardment which is given night after night to airdromes in Germany and lines of communications. Only it is on the same vigor in the way of attack was delivered against the German guns and placements in France between Calais and Boulogne.

Italy will feel this loss of submarines and will be more chary and wary than ever. Italy's weakness is her fleeing at sea with them but they are paying a heavy price for the action Mussolini took when he sided with the nazis and served France a deal which the people of that nation will not forget.

In British Somaliland, Italy has gained desert and, because fighting wisely withdrew to husband all her resources. Italy is left a barren desert to look after.

The smashing blows which the British are delivering at the Italians in Libya indicate British might and determination.

Defending Britain, attacking Germany, Italy and nazi-overrun countries, helping to police with the Royal Navy the vast seacoasts and the North African area, is a job for a giant and that giant is the R.A.F.

HOW CANADA SERVES IN MANY WAYS

The public generally appreciates something of the service which Canada is able to give to the Motherland and the Empire in these days when civilization is guarded by Britain against the violent force of the Hun menace. Canada is the closest of the Dominions and is a territory of vast resources and possesses a climate, everything that goes to make a nation great. The Dominion of Canada is blessed in its wealth in the rocks, in its waters, in its water power, in its fisheries, in its timberlands, in its fields for agriculture, in its climate which breeds enterprise and health. It is in fact as His Excellency the Earl of Athlone, the Governor-General, stated in Toronto on Friday, "a veritable gold mine." Canadians realize this and feel the vast responsibility resting upon them in this hour of destiny and for the generations to come.

They have seen what it is meaning in the development of the air arm of the service in the Empire Training Plan. They have seen it at work in the development of Canada's armies, they have proof of it in the riches of the wealth of gold which is being taken from the mines to add to the riches of Canada and help in the purchase of war supplies especially in the United States where it helps to build up purchasing power. In its agriculture it is adding no uncertain manner the Motherland with its cheese production, its meat products, its grains.

Then yesterday readers were told how important Canada was to become in the present day in the helping to carry on the work of research in insect parasites. On Friday it was announced that the famous Canadian scientist, Dr. W. R. Thompson, who has been director of the Imperial Institute of Entomology and Superintendent of the Parasite Laboratory, Farnham Royal, Buckinghamshire, England, has come to Canada to continue his work here. He will have at his disposal the facilities of the Dominion Insect Parasite Laboratory at Belleville, the largest and best equipped institution of its kind in the world. Research of this kind must continue for it plays a great role in control of crops and the fight against pests. Canada and the United States possess a climate which is suitable for research work of this kind and offer opportunities for the collection of new species of parasites, which will make it possible for Dr. Thompson to carry on the work here as it was carried on in England. This step means that the Dominion Laboratory at Belleville becomes the centre of research for the time being.

Belleville is particularly pleased to have Dr. Thompson for his work as a scientist is known throughout a large part of the world. He is a native of Ontario and has had a brilliant career in his chosen profession.

The Dominion Government in setting up the laboratory here in its wisdom provided for study of problems of entomology for the sake of Canada, in cooperation with scientific institutions in the United States, Great Britain and the rest of the world, and this is a wise provision on when work of this kind is cramped in Europe through conditions which have come about on the European Continent through German occupation of a number of countries. Canada is ideal to render an important wartime service.

Newest Notes of Science

Science News Service

To insure Japan an adequate supply of precision instruments, nearly all of which are imported, the Japanese government is planning to compel manufacturers to produce such instruments.

At least two plants in the United States are building airplanes from plywood impregnated and bonded with a phenol resin plastic, molded into shape with presses, on an experimental basis.

A Californian has invented an indicator to be hung in a motion picture theatre lobby to show what portion of a program is in progress, how long it will last and how soon it will be over.

The Greek government has planned to increase agricultural production by expanding the area devoted to grains and vegetables but has decreed a 20 per cent reduction in the acreage under tobacco.

Massachusetts Institute of Technology scientists have found that addition of less than one half of one per cent of silver chloride to stainless steel will help it resist corrosion by salt water.

The United States Forest Service is experimenting with fighting fires by dropping men wearing canvas and sponge rubber suits, helmets and other protective devices from airplanes with parachutis.

Agricultural production of the Philippine Islands for the fiscal year ending with June has been officially estimated at 381,067,000 compared with 363,087,000 pesos for the previous year.

A Massachusetts Institute of Technology scientist has found it possible to double the speed of a lens by coating it with a film of metallic fluorides four millionths of an inch thick, applied in a vacuum.

N. Z. MORATORIUM

Wellington, N.Z. (CP)—A virtual moratorium has been imposed on the farming section of the war to give protection to mortgagors and debtors in New Zealand.

INDIA'S PRODUCTION

Simla, India (CP)—Armament production in India increased 100 per cent with ordnance factories working 22 hours a day supplemented by civil factories.

OFF THE RECORD

By Ed Rood



"Maybe he'll give me a vacation with pay next year—so I can go somewhere!"

LOOKING BACKWARD

GLEANINGS FROM OUR FYLES OF BY-GONE YEARS

20 YEARS AGO

AUGUST 24th, 1920.

Messrs. A. K. Roberts and R. E. Lazier have returned home after a canoe trip during which they covered 200 miles. They paddled from Peterboro to Georgian Bay.

Mr. T. H. Kelso of Kichita, Kansas, an old Belleville boy, is here on a visit.

Mr. and Mrs. J. Reid of Buffalo are visiting friends in the city.

Mr. J. H. Race of Lacombe, Alberta, is visiting his brother-in-law, Mr. A. F. Sherman, John Street.

The Misses Spry of Fort Atkinson, Wis., are visiting at the home of Mr. Charles Kindred, Patterson Street.

30 YEARS AGO

AUGUST 24th, 1910.

Some people think that the children will be grown up before Belleville School succeeds in getting a site for the new public school on the east hill.

A few loads of crushed stone dumped into the holes on Front Street would improve the roadway.

Mr. Harold Wilson of the Standard Bank staff here spent yesterday in Toronto.

Col. Thomas Stewart is spending a few days in Toronto.

Mr. J. A. Watts is spending his holidays in Montreal and Quebec.

40 YEARS AGO

AUGUST 24th, 1900.

Mr. A. Shearing has returned home from Montreal.

Mr. John A. Davis of this city is spending a few days in Hamilton.

Mr. W. B. Deacon spent yesterday in Toronto on business.

Mr. R. S. Bell left last night to spend a few days in Rochester.

Mr. F. Pringle is spending a few holidays in Rochester.

Mr. and Mrs. John Carleton and family are visiting Mr. and Mrs. William Decter.

Mr. W. L. Bunnger of the local office of the Dominion Express Company, has left for Toronto and will be in charge of the Dominion Express office on the Exhibition grounds during the fair.

50 YEARS AGO

AUGUST 24th, 1890.

The Rev. W. Smith will preach in Bridge Street church in morning services.

The Rev. H. Williams will preach in the services in Holloway Street Methodist Church tomorrow in the absence of the pastor, the Rev. T. J. Edmonson.

Mrs. William Jones is the guest of Mrs. J. J. B. Flint, Charles Street.

Mr. Walter Fanning shipped fifteen horses of good quality to Rochester, N. Y., yesterday.

It is reported that there was heavy frost in the north country last night.

The steamer Alexandria will make two more trips from here to Charlotte, leaving on Saturday evenings.

The sailing yacht Norah arrived at her home port here yesterday from Kingston.

Is it Feasible to Raft Timber Across Atlantic?

(Canada Lumberman)

Great Britain is looking to Canada for an increasing volume of timber. This is not surprising since all timber shipments from Europe have been cut off and Finland and the Scandinavian countries are quite unable to do any exporting. Consequently England is left with one main source of supply, plus what she can take off her own shores. That main source of supply, Canada — has ample forest resources, and the size of the fast Great Britain is definitely still "mistress of the waves" there should be no difficulty in keeping shipments moving at something approaching normal levels. But there is one point on which this has broken down and that is the lack of sufficient bottoms.

There are many things that Great Britain must have before she can think of the luxury of timber. Timber is a very bulky cargo and there is a definite need for such things as foodstuffs, ammunition, armaments and items vital to the successful prosecution of the war. Consequently she is forced to limp along on a much lower tonnage than at a time when she needs much more lumber than ever before.

This is a striking instance in point. It is at this point that a thought might be given to utilizing some lumbermen—who are nothing if not practical. Why not build a raft timber to Great Britain from Canada? By the use of pontoons from certain countries of source, why not again?

Swedish Interests Active in Rafting Plan

During the last war Swedish interests were active in considering the idea of towing timber rafts to the United Kingdom. Great Britain. Apparently the idea was received favorably by the Admiralty but the enthusiasm of the originators of the plan was not shared by the government ahead with his plans. Later in the year he was back in Great Germany. he puts his idea of floating sawn goods over the North Sea to Great Britain.

The first raft to make the trip from Sweden to Britain consisted of 2,100 standards which were bound together in such a way that it could be easily towed. At the time, doubt was expressed in the correspondence that vessel towing such a load would be able to navigate the North Sea. An editorial view expressed in the columns of the London publication "Timber Trades Journal" was more than doubtful that such a thing would be possible during the war, as the slow pace at which the raft would be towed would make them an easy prey for the U-boats.

The timber raft reached Copenhagen safely, the load was quite undamaged by the salt water and the successful project was hailed as a triumph. Indeed it was a result of this voyage a project was made known to Scandinavia and Sea raft to carry about 4,000 standards and very soon after the Admiralty of London timber-importing firm obtained permission to build a raft in a dock one of the Norwegian ports which would contain some 7,000 standards.

About this time a firm of London agents were interesting themselves in a raft of steel framing which had already been touted with promise for conveyance across the Atlantic to Great Britain as soon as the opportunity presented itself. It was at that time that it was learned that in the early days of the 19th century, Wood Brothers, shipbuilders, Port Glasgow, the builders of the "Comet" used a similar method of bringing timber from Canada. The final being barque rigged and sailing over under her own power.

Early in 1919 announcement was made that the Mercantile Transportation Corporation of New York had bought up the rights of the Ferriboat and Barge Transporter which, it was stated, could be equipped with a power plant at each end or towed to its destination by an ocean-going tug. This raft was to carry from 2,000 to 8,000 tons of timber, according to standards and the company stated that vessels were prepared to deliver cargoes to any market. Other plans were for the transport of timber merchants or colliery companies operating in large quantities of timber or pitprops, to build the vessels ready for service.

Twenty-one years ago a timber raft reached Britain from Norway and this was described as the first raft to successfully cross to the Atlantic. The raft which caused such a stir in U. K. lumber circles was built at Kristiansand, on behalf of the Norwegian Timber Corporation, by Messrs. Burtons and towed across the North Sea by tug, arriving safely in the Thames by heavy odds on the Dronthelm Exchange that she would never reach the English side intact.

The raft consisted of 1,300 standards of timber and measured 360 feet by 42 feet wide. She was nine feet by 42 feet and there was 8 feet of timber out of the water. Credit for the successful issue of the raft was given to J. F. M. Pranger, the Norwegian Consul-General for the shippers, who undertook the superintendence of the building of the timber. Works on behalf of Messrs. Gabriel and Cato Gardiner, who piloted the craft across the wave.

On the trip across very heavy gales were encountered, but it was stated that the raft, even then, had no water over her, and that the timber was dry on arrival. In the voyage and these were lost only a few standards from the raft.

Did Not Have to Pay Dock Dues

It is interesting to note that the raft did not have to pay dock dues as she had neither propelling power or sails and moreover, the raft did not enter or leave any port; it "began" in one port and "finished" in another. The clearance papers from Norway describing the raft as the ship's cargo as no official description to meet the case.

The sole hitch in the particular methods of construction adopted at this time were caused by the gales. Gabriel and Mr. W. Gilbert was the consulting engineer in the construction of the raft. Sir James Ball, Timber Controller in the last war, was credited with showing an interest in the possibility of raising timber across the Atlantic by means of "demountable" rafts, and was at one time reported to have had plans under way for a practical test.

Canadian Pit Props

(Woodstock Sentinel-Review)

Modern researches in timber are being largely developed, especially in Canada, as the main source of supply, to meet British war needs, because old channels of trade have been almost completely blocked.

In a report to the department of trade and commerce G. B. Johnson, Canadian trade commissioner at Glasgow, states that one of the British government timber control's most serious problems is to provide supplies of timber for the mines. Although Canada in peacetime had never been able to compete with Finland and Russia in supplying pit timber, the Dominion has adequate resources of that class of timber and consequently, large contracts have been contracted for.

Pit props of 1,000,000 cubic fathoms of props are imported annually into United Kingdom, says Mr. Johnson. It is understood that contracts placed in Canada and Newfoundland by the timber control for delivery in 1940 are 350,000 cubic fathoms. The latter quantity is much less than half the annual British consumption, the shortage is made up by the large stocks of Baltic and Finnish timber in the country at the outbreak of war, which have only been taken over by the controllers, and by the increased production of home-grown timber, especially for the Scotch collieries," he adds. "These stocks of Baltic and Finnish props, augmented by purchases from Canada for 1940 delivery and domestic production, should carry the collieries well into 1941. As time goes on, however, it seems inevitable that the requirements of props from Canada will be on a large scale."

THAT BODY OF YOURS

By James W. Barton, M.D.

A Convenient Method of Blood Transfusion

We are reading stories and seeing motion pictures of emergency operations requiring transfusion of blood. It is certainly dramatic to see the life giving blood of one individual flowing into another and it is practically at the point of death. There is also the picture of the wild drive of the ambulance intense to pick up a blood giver (donor) who has the right type of blood needed for an emergency case.

Much of the worry and drama is now avoided" by the blood banks kept in hospital refrigerators enabling the surgeon to have on hand a stock of the various types of blood so that no delay occurs when blood is needed.

What may be a great step forward in blood transfusions is reported in Drs. F. R. Rivard, C. Kay and T. B. Davie in the British Medical Journal. These physicians point out that it is the plasma (the fluid or liquid part of the blood) that contains the desired result, not the blood corpuscles, the red cells carrying oxygen to all the tissues. The plasma will keep indefinitely at room temperature and there is no need for any special "type" of blood as when the whole blood is needed.

Blood is taken from the donors and kept for three or four days, by which time the red corpuscles are completely separated from the plasma. The blood used by these physicians was fourteen days old. There is a shortage of the plasma is that it can be dried and stored in tiny air tight glass vessels. It is thus easily carried anywhere and becomes available when needed the necessary amount of warm distilled water may be added when it can be transfused readily.

These physicians frankly state that the number of cases in which the plasma has been used is large, but it's ability to prevent or remove shock is equal to that of whole blood. It seems to be ideal for use in emergencies where no supply of blood is available, and in war surgery.

In the treatment of shock due to severe burns and scalds, the plasma has proved as effective as whole blood. Physicians everywhere will await the results of further treatment by this convenient method.

FORMER CHIEF JUSTICE DIES IN SOUTH AFRICA

Pretoria, South Africa, Aug. 24—Reported by Drs. F. R. Rivard, C. Kay and T. B. Davie in the British Medical Journal. These physicians point out that it is the plasma (the fluid or liquid part of the blood) that contains the desired result, not the blood corpuscles, the red cells carrying oxygen to all the tissues. The plasma will keep indefinitely at room temperature and there is no need for any special "type" of blood as when the whole blood is needed.

Blood is taken from the donors

What's the Answer

BY THE ACE CAMERAMAN

(Distributed by the King Features Syndicate, Inc.)

WHAT'S THE ANSWER?

1. Back in the '90s several words were advanced to describe a certain act. Here are four of them. What do they mean? Elgetrorment, thanksgiveries, electrocopy, volcaux.

2. You've all seen the fluorescent lamp. How does it work?

3. From the seeds of a certain citrus is derived an oil of a most delicious flavor, used in industry, in cooking and as a salad oil. What is the fruit?

4. According to Dean Frank Whitmore of Penn State, Drake is one of the chemical frontier posted to the nation?

5. The cowbird has been called the parasite of the bird world. Why?

6. The name of England's Royal Family was changed by proclamation in 1917. It is now Windsor.

What was it before the change?

7. Look at the sports pages and you'll find results dated from the following places: Dauphin, Manitoba; Suffolk Downs, Rockingham Park, and Latonia. Where are they?

Answers

1. The act of electric billing
2. The velocity of energy is converted into visible light through the action of fluorescent powders that line the tubes.
3. The grapefruit.
4. Some of the raw materials in-chude petroleum, sugar, vegetable oils, starch, cotton, nitrates, coal and sulphur.
5. Building no nest, it will lay its eggs in the nests of birds which have feeding habits similar to its own.
6. The House of Saxe-Coburg.
7. Dauphin, San Bonn, California; Suffolk Downs, Boston, Mass.; Rockingham Park, Salem, N.H.; Latonia, Covington, Kentucky.

Lumbermen Rise to Occasion As Lumber Plays Big Part in War

"The importance of the part played by wood and the dependance being placed on Canada as a source of supply for British requirements in forest products of all kinds; logs, pit props, and the sawn and finished products, are placing an increasing responsibility on the various divisions of the Canadian lumber industry," says Canada Lumberman. "This applies to men as well as to timber, for apart from the loss of men through regular enlistment, a number of outstanding lumbermen have been selected for service at Ottawa while others are to be found in some of the forestry units which have been organized.

"The current situation is familiar to all. Shut off from usual sources of supply, Great Britain is, today, almost solely dependent upon Canada for the greater part of her large and varied timber requirements. The condition created by the lack of tonnage has been corrected, and today Canadian lumber and timber products are moving with increasing freedom and in increasing volume.

"Coupled with this insistent overseas demand are large and varied domestic requirements, including those for war purposes. The two combine to place an unexpected strain on the productive capacity of Canadian sawmills.

"These demands must be met. In this connection, British requirements are spiralling by reason of Canadian military requirements, expanding domestic needs in their order. In other words, all British, Canadian military must be met first, and following that, because of the 'urgent need' by the British exports to the United States are likely to be placed ahead of normal domestic requirements.

"The result is that most of our mills are operating at near peak capacity. This applies throughout the East and the West. At that, the relation of shipments to production is such that stocks are being depleted rather than built up or held at present levels. While as yet there is no evidence of an acute shortage, though readily available stocks in certain grades and sizes have been reduced materially, it is predicted that a real shortage may develop before the year is out.

"If the present tempo continues, and there is no reason to anticipate any let-up this year, and every reason to expect it to become even more insistent, steps may have to be taken to increase the productive capacity of the existing plants and to ensure an even larger supply of logs. Touching on this point, the British timber controller intimated that he did not anticipate that British requirements would show any reduction during 1941. In other words, the mother country is likely to lean on the Dominion for timber supplies at least as heavily as is the case today.

"There would seem to be, then, good reason to anticipate that the lumber industry must gear itself to still greater productive activity in the months ahead, to fill equipment, as well as taking other steps to improve plant efficiency. In addition, as far as most Eastern operations are concerned, it would seem expedient to still further increase the log output this Fall and Winter. Thus it is likely that woods operations will be stepped up considerably, involving, as they do, an unusually large number of men in logging camps.

"Whatever the demand, Canadian lumbermen will rise to the occasion. They appreciate the pressing need for timber and timber products of all kinds, and, if necessary, are prepared to make sacrifices to meet it, to the fullest extent possible, all that may be required of them.

AMNESTY FOR OUTLAW

Bannu, India (CP)—Tilmullah, an Ahmadai outlaw and leader of Mehr Dil's gang, has been granted amnesty and allowed to return to British territory.

KHAKSARS MARCHING

Lahore, India (CP)—Twelve Khaksars (Moslem Red Cross) were here for marching armed in military formation from the Dholi Mazore. Police disarmed and jailed them.

KEEPERS OF THE MOAT

"The gratitude of every home in out to the British airmen who injured in our Empire, and in daunted by odds, unwearied in every land, throughout the world, except their constant challenge and mosin the abodes of the guilty, goes tal danger, are turning the tide of

ABOUT THE ARTIST

"KEEPERS OF THE MOAT" is the work of the famous Polish artist, Arthur Szyk (pronounced Shick). Mr. Szyk, who was born in Poland in 1894 has, until recently, resided in Paris, where his work was exhibited throughout Europe and is world famed for his remarkable and unique illuminations, miniatures and cartoons. His paintings have been exhibited at Geneva, Paris, New York, etc., and at a recent exhibition in London, Mr. T. W. Earp (Art Critic of the London Daily Telegraph) described as being the greatest illuminator of the 20th century.

Her Majesty, Queen Mary, possesses an important vaint-

the World War by their prowess and loyalty and bravery and in the field of human conflict was so much owed by so many to so few. —Winston Churchill, Aug. 20, 1940.

OF HEAVEN'S BENEDICTION

by Margaret Gorman Nichols

CHAPTER 27.

Confession

Rod looked miserable. Now, in confession, he must tell it. He hated the life and the people out there. I—I didn't belong. It seemed such a waste of the years I put in studying and working. And Tony.... He'd hand Irene any game on a trip around the world.....

It had been Tony then.... Irene wanted her adored son more than she wanted her young husband.....

Rod said, "I've done a lot of dozen things contributed. I don't know what built it. It just shouldn't have happened. It ran its course and—and that was all. She knew it. We didn't quarrel. She simply announced that she was going to Reno. She probably knew all the time it wouldn't last.....

Brooke said, out of her cave wisdom, "I doubt that, Rod. Women don't always think that love will last forever, even a woman like Irene....."

If Irene wept, no one would know and only Tony knew how she suffered. And only for a little would Irene feel the pain of loss.....

"That's all," he said abruptly. "I'm going to look for a job next week."

After a moment she said, "Rod, you were said to go on living. You'll be slower and thoroughly. Taking life in one, careful journey to your nature. Grace would like to say this: Love yourself and in the least about this except that she hates divorce. She'll even gladly go back to Irene. Tony's mind is the should see her before you do anything else."

"Why don't you hate me? Why aren't you angry with me? Why are you—she is!"

"Because I'm not in love with you any more, Rod. If I were, I'll be more curious as to what actually happened. I know you and Irene—you and Irene—with Tony in the background. And there were two others, Tony was the real issue between you. Irene was in love with you any more, Rod. But I'm sorry for you because I believe you are truly sorry. You were a little curious to me once, so brilliant, so unfeeling. And now, months and later, you're a too-good-looking young man with a fine character and a pal on the back. You fed on my admiration for years and now you need it no more."

He said, "I'm not going to look for a job there."

"Running away?"

"I'll report to dowm."

"You're being silly, Rod. After all, what did you do? You married a woman as you thought you both need to work." She smiled. "The Puritan conscience. New England. I know. I have one. But people still marry with a great deal more of you stay. You're thinking of Barney mostly, aren't you?"

"And others in the same organization. Any work I'm lucky enough to get will be there. I'll be faced with them eventually....."

She let no hint before she said, "I think you flatter yourself that you can't face them and live with it. Your mother cared because it separated you from her for too long a time. I cannot. I thought I was going to marry you. Barney cared because he felt a responsibility in you. You're being needlessly sensitive."

"You're right." He smiled slightly. "Do you really see—"

She said, quickly. "Oh, no. Don't think it or say it to please me."

"You're looking wonderful, Brooke."

"You say that like a little boy, Rod, who wants his mother to open the cookie jar."

She smiled. "I find I can stand the heat very well."

"You will see me again, won't you? I don't say one day you'll see."

Her stern sense of loyalty—or her soft heart?

She nodded. "Yes. But you are hurried, you know....."

"It doesn't seem like a marriage to—"

"We haven't touched our lunch, Rod."

They parted in the lobby and she returned to her room. Now Rod, like Tony, had become a responsibility. Odd, that money and luxury and a woman's love could be so fiated his immense ego. She thought, "I think I like Irene's version. But no one will, except perhaps Tony. Irene will be gallant even if she's in the wrong.

If only she could stay on the outside! Like the lookers-on around the hot ugly reels, she felt drawn into both of it again. She thought, "No, I won't let myself! I can be his friend when he hasn't any. I can listen to him!"

No doubt he still thought she was in love with him..... That much of his conceit still remained. And it would be fair to tell him that she was not when they met again, though she would not say that and had ceased to be with increasing rapidity since a bright July afternoon on a Palm beach. Yes, in calling him as he sat opposite her, something immature, self-centered, know any one so long and so intimately and feel nothing. A detached tenderness akin to pity tarried. But love dies and passion wears out.....

It was not until Saturday that she heard from Barney again.

It was the night of Barney's party and Julian had called that morning, his message brief, the clear concise tones of his voice familiar and beloved. No, she had not forgotten, Brooke had said. Forgotten? He should see her defiated bank account for the evening frock, a dress of white.

Her room was in a state of wild disorder—the new frock, hurriedly opened and spilling out of the box and paper into which it had come, Margot Stevenson's exquisite little white wrap hanging carelessly on the bedpost, shoes, stockings, a glittering little bag and a box containing orchids.....

The shrill ringing of the telephone added to the confusion. Julian, already?

"It's Rod, Brooke."

Her heart sank. Not tonight, Rod.

"How are you, Rod?"

He laughed. "I'm lucky. May I see you? I've been here a week—"

"Not tonight!" "I'm not dressed and I'm going out....."

"Oh, but just for a minute, please. I'm just a few blocks away from you."

"You'll have to wait."

"I'll wait."

Rod, waiting now.....

She had meant to take infinite time to dress. Instead she hurried, pinning Julian's orchids on the lapel of Margot's wrap. Hurried because she knew so well the agony of waiting.....

She did not know that it was raining until she stepped from the elevator into a lobby crowded with people who had rushed in to escape the downpour. Rod, his blue suit and dark hat spotted, came toward her. Rod, February 1939, but with the ardor of a year ago but with unfamiliar attitudes and queer jealousy.....

She thought, "Once I ached to look like this fig you, feeling perfectly turned out and orchids on my shoulder....."

Rod tried to say with good humor, "I didn't think I was calling in on anything so important as this....."

"We'll go to the lounge. It's too crowded here." If Julian called his room, she would not be there to answer..... Why tonight, Rod?

Only a few days with young woman, deep in serious conversation. She thought, there were the days to a divan in the far corner.

She said gently, "Rod, I'm sorry but I haven't much time. I have friends coming. What was it you?"

"Not many. But tell me the good news....."

CHAPTER 28

Misunderstanding

But there was no joy in Rod's voice. "I have a job. I think it's a good one—beginning Monday a week. I'm going to Reno to see Tony. I'm going to be home to see mother. I've an apartment, too, and I'm going to get my things out of storage." His hands flicking at his cuffs, a broken, strained. "I meant to tell you this last week. Irene put some money in my name in a bank. I've married, Brooke, and I'm sorry, but I'm not going to look at all over again."

Tony had spoken of his mother's "Irish" and Italian cams and didn't find her.....

"That's fine, Rod."

"I would have called you this week but I've been so darned busy."

Your name has been in the papers more, Rod. I don't believe I'll ever have to make any request for Julian.....

"Who is it tonight, Brooke? Do you mind?"

"It's Julian Carlton."

Rod said, "Oh!" Then, looking relieved, his flush fading, smiling a half-shame, half-boyish, screwed about him. He's too well known as the love 'em-and-leave 'em type." He left quietly. A year ago she would have believed him.

His conceit. Yes, Brooke, I.." The warmth of his eyes that had been for her alone everything else except him came to them. "When this is all over, I'll be a man you could forget it forever, I hope."

He had dismissed Julian and he had lied. He would not forget. He would marry him. Brooke looked at him with new amusement and then she brows lifted. He was pleased with himself—getting a job and a home, an apartment and a faithful girl and money from a generous first wife. He was pleased with all his conceit, his blindness, his stupidity.

Her eyes flew to the clock. It was three minutes since the time Julian had said he would come for her.

"I can't talk any more, Rod. I'm going to Barney's tonight. He has a place in Connecticut now. Have I tell him anything?"

"I'll see him, necessary. He'll read it in the papers next week."

Two minutes.....

Rod stood up, walked with him, entering the lobby just as Julian, tall, handsome, sunburn accentuated by evening clothes, stepped from the elevator doors.

She knew what he thought as surely as if he had said, "I suppose you've been seeing Rod tonight?" She saw disappointment in the silvery blue eyes, the tightness of his jaw, and swift anger replacing disappointment.

People in the lobby who were waiting for the rain to stop saw the meeting of two tall young men, and in evening clothes, one in street clothes, and a tall girl in white dressed in white with dark hair centerparted.

They heard the young man in evening clothes, slightly taller than the other, say "Hello, Rod. How are you?"

"Hello, Julian. I'm fine, thank you?"

They shook hands. The girl stood apart, looking from one to the other with thoughtful eyes.

Rod said, "You've quite a drive ahead. I don't want to keep you." Turning to the girl, he smiled. "I'll call you, Brooke."

"Good night, Rod."

"Good night, Julian."

When he had gone, Julian said, film too fast.

"I'll get the car and come back for you, Brooke."

With sick shame she looked up at him. Remote and cool, he leaned back, heightening the barrier between them. The evening was spoiled when it had scarcely begun.....

She waited, looking out at the rain dashing on the wet street and people hurrying. The sound of Julian's feet became familiar during their drive north together, and when she heard it in the pickup in her room it a little and went out.

People waiting in the lobby looking at them curiously.

In a tassle of traffic Julian said, "It's too bad it's a night like this. We'll have to be indoors."

She said, "Yes, I suppose so."

She felt leaden. How to break his icy indifference! She glanced at him, looked away and looked away again, knowing that now they were approaching the point where he demand not only his presence but explanation. Yet she was stirred and happy and glad that the drive was a long one.

When it was terribly hot here," she said. "I thought of you in Maine. In fact, in my thoughts you were always on the beach, never in the mountains."

His chuckle cheered her. "When at that particular moment I was in a perfectly boiling temper. Then guardedly he said, "I'll be the second-guesser to tell you how you're looking particularly lovely tonight."

She said, "Thank you," the words from her. "Irene is going to Reno this week. Rod is here alone. I've been with him all day. I—I told you so. I told you in February."

Julian, February, nothing that mattered.....

There a time when they were riding on an open country road he said, "Brooke, you'll be very happy, Brooke. In spite of what you think, it is not an unusual case."

"Is it not?" Her voice was dull. "I'm not so sure."

"Rod is free, and I'm going to be married in a month."

"Oh, but just for a minute, please,

PERSONALS

ENGAGEMENT ANNOUNCEMENT

Mr. and Mrs. D. T. Martin, Belleville, announce the engagement of their eldest daughter, Velma Evelyn to Frank Johnson, Kirkland Lake, son of Mr. and Mrs. Alex Johnson, Chesterton, Stoke-on-Trent, England. The wedding to take place on September seventh.

Tea hostesses at the Belleville Golf Club were Mrs. W. R. McCreary and Miss E. M. Ketcheson.

Mr. Carl Grant of Weslemkoon, who underwent an operation for appendicitis recently at Belleville General Hospital, is progressing nicely.

Miss Betty Garner, Chatham, Ontario, has returned home after spending two weeks as the guest of Mrs. A. S. Duffield, Chatham St.

Miss Maude Lee, New York City, is the guest of her mother, Mrs. F. J. Lee, John Street.

Mr. C. A. Corbin, Certified Public Accountant, Belleville, has been called at Custom Business College yesterday while in city on his way to Toronto. Mr. Corbin was a student at O.B.C. some years ago, having taken his training under Sarah West Inslee, to attend the College.

Mr. Bert Orr, who underwent an operation for appendicitis in the Belleville General Hospital last Wednesday, is making satisfactory progress towards recovery.

Mr. J. W. Hamly, Toronto, "is spending a few days in this city as the guest of Dr. and Mrs. Ackrill.

Rev. R. E. Naylor, Brantford, will occupy the Tabernacle Church, Belleville, is in town today.

Mr. James Booth of New York City, and Mrs. Donald Ivey of Belleville, who will be married in September, are guest soloists at Bridge Street United Church this evening. Miss Florence Barber, Picton, will be guest at Tabernacle United Church in the evening.

Mr. and Mrs. William Lewis, who have been visiting the Ackrills for the past three weeks left Belleville Friday evening on their home journey to Winnipeg. During their visit Miss Lewis was on her holidays. They were accompanied by her mother and sister; took in the Exhibition at Toronto, Niagara Falls and Windsor. They were deeply impressed by the beautiful scenery and cities of Ontario.

Dr. R. R. Thompson, assistant director, Imperial Institute of Entomology and Superintendent of the Insect Pest Survey Laboratory, Trinham Royal, Buckinghamshire, England has arrived in Belleville where he will continue his work at the Entomological Laboratory. Dr. and Mrs. Thompson are guests of Mr. and Mrs. Baird. Their son and daughter arrived in Canada some weeks ago, will join their parents here later.

WEDDINGS

LINDSAY—LLOYD

Picton, Aug. 24.—(Special)—The United Church parsonage at Bloomfield was the scene of a wedding of interest on August 17 when Beatrice Elizabeth, daughter of Mr. and Mrs. James E. Lloyd of Bloomfield, became the bride of Mr. Ernest Lindsay, son of Camp Borden. Rev. J. T. E. Blanchard officiated. The bride was attended by bride's father and a cousin, Miss Mary Lloyd. The bride was gowned in light blue voile in white accessories. After a trip to North Hastings, they will make their home in Bloomfield. The groom has been in the Camp Ice Cut district where he was born, a son of the late Mr. and Mrs. Robert Lindsay.

THOMPSON—BECKER

A quiet but very pretty wedding was solemnized at the United Church manse, Regina Sask., on Saturday, August 17th, when Miss Aurora Kenatsis, third daughter of Mr. and Mrs. A. V. Becker, Yorkton, Sask., was united in marriage with Ernest A. F. Thompson (R.C.M.P.) Yorkton, Sask., son of Mr. and Mrs. Wm. Thompson, Massanoga, Ontario. Rev. Mr. Partridge officiated.

The bride who was unattended, was charming in a white tailored suite with white duck purse and accessories and a corsage of gladioli in matching colours. The register was signed by Mr. and Mrs. A. V. Becker, parents of the bride. For travelling the bride chose a navy and striped sheer with white accessories.

MACPHERSON—TWEEDY

A quiet summer wedding was solemnized by Rev. W. J. Davis at Carlisle, Saskatoon, on Saturday, August the seventeenth, when Anna Mildred, eldest daughter of Mr. and Mrs. Harry Tweedy, Thurlow, became the bride of Cecil Gordon, second son of Mr. and Mrs. Wm. MacPherson also of Thurlow.

The bride who was given in marriage by her father, looked charming in British Blue crepe ensemble with navy and white accessories and wore the groom's gift which was a gold engraved locket.

Miss Jean MacPherson, sister of the groom, acted as bridesmaid. Both the bride and bridesmaid wore a corsage of roses, maiden-hairfern and baby's breath.

Mr. Jack Tweedy, brother of the bride, acted as groomsman.

After showers of confetti and best wishes the happy couple left for Ottawa and other points east. On their return they will reside on the Third Concession of Thurlow.

Getting All Steamed up



The dry must be fussy about the shampoo medium

By HELEN FOLLETT

Beauty shop owners say there are more complaints about excessively oily hair than about locks that are over dry. In one case the sebaceous glands are on a rampage, spout like geysers, seem never to take time off. With the other condition the glands are on strike. Scalp and tresses both are arid.

The dry-have one advantage: the hood does not abandon them when it falls prostrate on the crown, slays and sticks there. Oily hair requires a considerable heat to get it past a permanent wave; dry locks must have a limited period of boiling or the result will be frizz. Operators understand these matters; have means of dealing just how much steaming is required.

The dry must be fussy about the shampoo medium, using only the blandest of soaps, which should be melted. Before the wave is set, the hair should be sprayed with lukewarm tonic. It will penetrate into the scalp. It's not depleted surface.

Successful Tea Sponsored by War Work Society, Madoc

Madoc—On Thursday afternoon the War Work Committees of Madoc Women's Institute held a very successful afternoon on the home of Mrs. J. C. Moon. Mrs. Geo. West had charge of the home-cooked table. On the tea room the president, Mrs. Tannet, poured; to assist Mrs. K. Nicol, Mrs. Emery and Mrs. C. R. Johnson served the guests. Other callers been entertained were Mrs. Walter Whytock, Mrs. T. Rice, Mrs. Cornyal and Mrs. C. Whytock. Mrs. Lamoine West provided music during the afternoon. The money will be used for buying yarn for Madoc boys overseas.

Mr. and Mrs. Murney Dougan and family of Port Chicago, Cal., and Mrs. (Dr.) Kay of Schenectady spent Thursday afternoon visiting relatives in Madoc. Mrs. Walter Whytock and Mrs. F. Hill.

Mrs. Jas. Anderson is visiting relatives in Napanee and vicinity.

Women's Transport Service Will Be Organized Here

A branch of the Canadian Red Cross Women's Transport Service is being formed in Belleville. Women who have St. John's Ambulance certificates for First Aid and a Master Mechanic's certificate for who are willing to take classes (leading to such certificates), and are interested in joining the new service, are asked to communicate with Mrs. C. A. Cameron at 76 F.M.C.A. on Tuesday afternoon, August 27.

Point Anne

Point Anne, Aug. 24.—Miss Mabel Hill, A.T.C.M., returned on Monday to Hamilton after spending the week-end with her parents, Mr. and Mrs. Arnold Hill.

Miss Ruth MacDonald accompanied her friend to Toronto on Sunday.

Mr. Walter Whitmore returned to his home in Weslemkoon after holidaying at the home of Mr. Arnold Hill.

Mr. and Mrs. Allen Insley and Mrs. L. G. Sweet of Trenton called on a William Insley's on Thursday evening. Miss Alice Insley reurned to Trenton with them.

Messrs. Harry Ellis, Ray Gilmour, and Charles Temple left on Monday to left on Friday to train with the Veterans' Home Guard at Hingston.

At the weekly Red Cross euchre the following were the prize winners; Ladies, first, Mrs. F. Whitehead; second, Mrs. M. J. Whalen; consolation, Mrs. J. McConnell; gents, first, F. Tulk; second, A. B. Charlton; consolation, W. Anderson; lone hands, F. Cenerese.

Mrs. George Jenkinson is spending a few days at the home of her son, Mr. R. Jenkinson of Peterboro.

Wooler

Wooler—Mrs. Davis Bull opened her home last Friday to the Women's Institute at which the attendance was very gratifying. Miss Gwenda Ryder, Mr. MacVie Preston, very capably did the duties of the President, who was absent. The program was most interesting. Those who took part were: Alex Bull, Betty Walker, Marion Bull and Helen Bentley of the Rhythm Band. Piano selections by members. Mrs Marion Nelson gave an interesting and instructive address on "Canning Vegetables given by Betty Walker and Betina Weir. A talk on the convention when visiting England, by Miss Hewitt, Reg. W.I. Brighton was enjoyed. Lunch was served and the meeting adjourned.

The 4-H camp of Mr. W. A. McColl at Barcovan Beach the Misses Irene Thickens, Myrtle Darling, Jean Jones, Hazel McMasters and Margaret Bull spent a delightful outing. Miss Annie Richards is chaperon. Miss Lillian Collins is to have been another of the group but through illness was unable to go.

Mr. and Mrs. E. A. Covell of Toronto are holidaying at their cottage, Presqu'Ile Point and Mrs. Stillman Day been spending a few days with Bull's.

Miss Shirley Ingleton of Hulles is the guest of the Misses Rayner during holidays.

Mr. and Mrs. Herb Wessels entertained recently Mr. N. R. Wessels of Toronto, Mr. and Mrs. Dechter of Toronto and Helen of Frankford.

Mr. and Mrs. Lloyd Dorland, Mr. Clifford Dunn and family enjoyed a trip to Ivy Lea Bridge on Sunday.

At the Friends Church on Sunday evening last Mr. Arthur Dorland of London, Ont., was the speaker.

Mr. and Mrs. Percy Gooding are entertaining guests of Toronto, Mr. and Mrs. Dunstal.

Mr. and Mrs. Gordon Findley were recent guests of Mr. and Mrs. Clifton Gordon.

Mr. W. J. Lawson was in Belleville on Wednesday.

Mr. and Mrs. Sterling Nelson, Mr. and Mrs. Maurice Lawson of Guelph and Mr. and Mrs. Donald Lawson spent an evening at Presqu'Ile Point with Mr. and Mrs. E. A. Covell.

Farmers who captured prizes in the Field Crop competition from Wooler and surrounding district are: Messrs. Stewart Mitchell 58; Alden Arthur 85 1-2; Fred Palmer 85; R. McMaster 80 1-2; Lorne Cole 80; Howard Moran 79 1-2; George Adams 78; Mrs. C. W. McMaster 78 1-2; Douglas Fox 78; Phillip Wait 77; Mrs. Temple Bull 76; Russell Vick 76; Fred Bruyea 68; Alvin Fox 60. The judge was H. A. Quinn, B.S.A., Peterborough. J. A. Carroll, Superintendent, Dept. of Agriculture, Toronto, sends hearty congratulations to the winners in a letter to Mr. Roy Hanson, Secretary of the Wooler Agricultural Society.

Wooler Hobbies Club secured second prize for dairy calves at Peterborough Fair.



Walter Brennan, Fay Bainter, Alfreda Joyce and John Payne are featured in the technicolor production of "Maryland," which is now playing at the Belle.

The Stars Say

By GENEVIEVE KEMBLE

For Sunday, August 25

SUNDAY'S horoscope accents spiritual, mystical and cultural activities, with much gratification from such application. There are hints of untoward, disastrous adventures, the times of the face are blended to lose tone. When that condition is present wrinkles may be on the way. Ward off these tiny gullies, keep a bottle of witch hazel handy and apply it to the nape of your favorite astringent and tonic lotion to prevent it. It helps to stand in tones by your beauty cabinet.

Ice rubs brighten up the blood stream, harden fibers, refresh a sallow.

A child born on this day may be unusually gifted in creative expression, probably in music, poetry or art or a form of dramatic form. It will have some erratic tendencies, with leanings toward the easiest way"—expediency rather than principle. Yet it will be spiritually inclined, strongly intuitive.

For Monday, August 26

MONDAY'S astrological forecast is rather conflicting with signs of negative activity, with matters moving at high tempo and in aggressive attack. Rash, inexperienced or impulsive conduct may have power to undermine very carefully laid plans. Productive prospects, in which superiors may be aggravated by lack of co-operation. With restraint, composure and good judgment, there may be real achievement.

Those whose birthday it is may prospect a year of constructive and productive activities during the year if they will but curb tendencies to rash, turbulent and overaggressive action. Well-directed force, enthusiasm and stimulated mind and energies could lead to expansion and real contact. Strife, passion and over-indulgence spell defeat and grief.

A child born on this day should be talented, forceful and endowed with really fine mentality and intelligence. It may stand in need of discipline and self control.

FASHION FLASHES

THERE'S DECEPTION about some of the new one-piece frocks for they are cut and styled to suggest a two piece model. The new model, done in black velvet, has a snug buttoned down - the - front bodice top with faille collar and cuffs embroidered in tiny brilliants and gold thread.

A DATE for dinner will find many a girl wearing a two-piece model. One frock has a drawstring top of black silk jersey with a very full taffeta skirt with green, yellow and red gypsy stripes.



Lovely Brenda Joyce and John Payne supply the romantic interest in the technicolor production, "Maryland," which is now playing at the Belle.

Advice to the Lovelorn

By BEATRICE FAIRFAX

Doesn't Want Him to Spend a Cent

Dear Miss Fairfax:

A year ago I went with a boy for a few months. We had so much fun. He had only a few dollars left and we didn't go to expensive places, but we thoroughly enjoyed ourselves. In September he went back to college, and I thought it was because of his studies and no money that he stopped coming to see me. I was sorry about this, because I always enjoyed being in his company. If he did not come any evening, if he did not write, I knew why.

I recently heard that he now has a good position, so it can't be because of lack of money that he stays away. We never quarreled. I did want to give a party, but the circumstances at my home prevent that.

I don't want to marry him or anyone else for five or six years, but I'd like to go with him because we can have so much more pleasure and harmless fun together. We are both under 20.

Should I write him a letter asking him to come over? I hesitate because if he'd get the idea I was chasing him, he wouldn't come at all. Other boys don't interest me one speck. He's different.

What To Do.

Why not ask him to come to see you? You were good friends for a long time, and have had no quarrel. Sometimes for no reason at all friends don't see each other and, in the end, find they're just as congenial. It's too bad you can't give him a party. Perhaps you and some girl chum could have a nice afternoon at home, sharing expenses and invite this boy, with a group of others.

Wants To Borrow From Her Girl Friend

Dear Miss Fairfax:

The girl I'm going with at present has well-to-do parents, and they give her plenty of spending allowance. She wastes most of it on this and that foolishness, while I'm always broke. I'm not a spender, but don't make much. This girl never notices that I don't have much, and though I've hinted she has never offered to lend me a cent.

I know it'd love me, and we're planning to marry as soon as I get a substantial raise. Do you think it would be O.K. for me to borrow from her occasionally?

Fred.

If you hope to marry your "better," it seems to me that it would be wise if you do not borrow from her. A penny has often turned the current of friendship, and a dollar has often been the cause of the biggest enemy. Don't borrow if you can help it. Wait for this girl to become your wife, then you'll have worked in laundries and on farms together.

Mother Must Consider Supporting Children

Dear Miss Fairfax:

I am 30 years of age, with an unemployed husband and four children to provide for, no education or training, and would like to know if you can advise me as to where I can get training in the particular lines for which I think I am adapted. For about 8 year I have worked in laundries and on farms together.

I'm a good talker. Do you know how one can learn to be a good talking? For instance, radio work? Does it pay well, how would one go about it? I've always been able to talk people into giving me work, but I want to have these jobs, and don't earn enough. I earnlessen myself at night school, and learn stenography but was advised that I should operate a typewriter first. However, hard labor isn't in my line; I do enough of that at home.

Mother.

In the city from which you write, Mr. Burgin, there are two training schools in the United States, which will train you for a job. An intelligent person taking this training seriously could hardly fail to get a job. Write to them in your name, on a three-cent stamped envelope, I will give you the name and address of this school.

The Belleville Business College will be glad to get, unless you have some talent or ideas in which the public is especially interested.

GOOD MANNERS

By MRS. CORNELIUS BEECKMAN

On Being Hostess To Your Hostess

Most of us enjoy making generous bows of hospitality to other persons. But sometimes we forget that we are guests ourselves and may be hesitate to carry out our wish, wondering if our inclination may not be considered improper or inappropriate.

Such a circumstance is when we are visiting. Our hostess and host have made all kinds of delightful plans for our happiness, have been the personification of hospitality. We have been so much on the "receiving end" that we long to make some gesture on her behalf. But, we wonder, will this be proper? Or is she going to think we have any possibility that our hostess and host may misinterpret our motive for such a gift, or occasion during our visit, we change our status from guest to hostess.

Have no misgivings about the propriety and appropriateness of inviting your hostess, or your host, to be your guest for a luncheon or tea visit. It's a proper thing for you to do, and it's a delightful plan for your hostess.

If your visit is in the country, have your guests up in a pre drive or walk about, for a delightful wayside lunch. Well-directed by your hostess, or your hostess and the children, for lunch or tea, the picnic will be enjoyable, order the menus and pay the check your self. Then you'll have given more ease and graciousness to your party.

Or let's say that you are visiting in a home who lives in the city, or that your hostess lives in the country and that you will be planning to go to the city to shop. There are many kinds of happy plans that you can generously make. Your suggestion may be either a luncheon or tea hostess alone, or with one or two friends of your hostess, who you have met and especially like, or who may be visiting you. Or you may be otherwise offered charming hospitality, for the guest of honor luncheon by a matinee or movie, or a matinee or movie followed by a tea. It may be quite possible for you to invite the host to join you for tea or dinner, or both tea and dinner.

In any event, let me urge you to make your invitation definite. Maybe something like this: "I'll be in town on Tuesday, may I give a party for you and Mr. Smith at the Belmont? I'll ask such a favorite of yours? If you agree to the plan, Mr. and Mrs. Allen and Mr. and Mrs. Graham to join us. We could perhaps have an early dinner, and take that ten o'clock train back here."

Yours truly,

By Mrs. Cornelius Beeckman

(Mrs. Wm. Van Der Heusen)

When lemon is served as an accessory.....with meat, or as an accessory.....with fish.....it's better, because more convenient for the guest, to serve a quarter of lemon rather than a slice.

Rawdon

Rawdon—Mrs. C. Mather and son Bert of Colbourne visited Mr. and Mrs. Harry Fanning on Sunday.

Mrs. Russell Johnson and Carlyn attended a party in honor of Miss Edna Johnson, Frankford, at the home of her aunt, Mrs. Wm. Johnson, Trenton, on Wednesday afternoon. Edna leaves at an early date to train for a nurse.

Mrs. Victor Graham visited friends in Peterborough last week and attended the fair.

Mrs. Burton Morden and Muriel spent last week visiting Miss Lila Burgess and other friends in Norwood.

Mr. and Mrs. Clarence Douglas and children of Fuller visited Mrs. Edith Sharp, Wellman's, on Sunday evening.

Wellman's Young People's Sunday School class held their August meeting at the home of Mr. and Mrs. Charles Dunham, with the vice president, Miss Hazel Dunham in charge.

The meeting opened with devotional and the following program was enjoyed—A reading by Mrs. Chas. Dunham and a vocal solo by Mrs. Frederick Bechett. Miss Isobel Bechett contributed a reading and Rev. J. E. Becker gave an interesting talk on his recent trip to St. Ola, where Mrs. Boyd is stationed as a student minister. The National Anthem was sung, after which Miss Barbara Whitehouse conducted a splendid series of games and everyone took part in this recreational period. At the close the hostess served candy and apples and was tendered a vote of thanks.

On Wednesday evening Mr. and Mrs. Burton Morton entertained in honor of Mrs. Charles Morton, Mr. and Mrs. Charles Morton, Mr. and Mrs. Charles Dracup of Sine, Dr. and Mrs. Roy Tweedy and Janet, Toronto and Mrs. William Jackman of Stirling.

A large number of Rawdon young people met at the Junior Farmers' outing at Oak Lake Thursday evening.

Allan's Mills

Allan's Mills — Miss Betty McKeown spent last week with Donna and Mrs. Bert Brennan, Parenthood.

Mrs. C. L. McKeown, Beverley and John visited Sunday at the home of Mrs. Ewart Canone and Mrs. W. G. Swayne.

Mrs. Harry McAdam and Miss Lois McAdam visited Mrs. and Mrs. Ernest Stevenson, Foxboro.

Mrs. Wm. McComb spent Thursday afternoon with Mrs. Earl Anderson of Stanwood.

Misses Marjorie and Betty McKeown attended a kitchen shower at the home of Miss Ruth Bateman on Friday evening, in honor of Miss Phyllis Barlow, bride-to-be. Miss Phyllis Barlow of Belleville attended the Junior Farmers' dance on Thursday night at Oak Lake.

HOLIDAYER from last season is the trench coat of gold lid or gold lame, an ideal evening wrap. A new version has flap pockets and a self-belt that ties in front in real trench coat fashion.

SUGAR FOR RED CROSS

London, Aug. 24.—(Special)—Red Cross has presented $1,500 pounds of sugar to the Red Cross and St. John War Organization "for use in service hospitals in Great Britain".

HOW MUCH OF A JOKE?

Ongar, England, (CP) — P.A. Wheeling was sentenced to three months' imprisonment for hoisting the Nazi flag over the Ongar Council offices "as a practical joke".

LADIES' FELT HATS

You'd be surprised how an overhauling by us can freshen and spruce up your felt hat. Our special cleaning process makes a hat look like new. Don't throw it away—bring it in and

LET LANGLEY'S DO IT!

Langley's
DRY CLEANERS
210 Pinnacle St. Phone 280

DR. DAFOE'S Column on the Quintuplets and the Care of Your Children

Parenthood

When, some weeks ago, I wrote in this column that I thought some parents worked too hard at the job of parenthood, I didn't for a second seek to suggest that some parents take parenthood too seriously. A lot of people seem to have misread that meaning from the column, and it certainly never intended anything of the kind. Parenthood is a job that just couldn't be taken too seriously.

I pointed out then that in the practice of medicine the wisest course is to restrict your treatment to what you are sure is necessary, and give nature full opportunity to help! Sometimes doctors get the idea that it is medicine and not nature that is accomplishing the cure. There is an analogy here in the practice of medicine and the practice of parenthood.

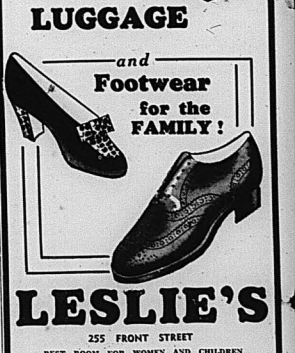
For example, nature certainly does the best job with a child's play time. Letting a child do as he wants, within reasonable limits, of course, is still the best way of handling the play period, I think. The more you try to utilize that play period for teaching things, even if you employ the fancy, modern, indirect systems, the less benefit the child derives from his play. He needs time in his daily life when he is completely carefree and without stress.

What one needs most of all as a parent, is patience, infinite patience. I have often wondered just how a child's first training should occ begun. I have only two pieces of advice to offer. The first is the training should be gradual. Training should start at two months is none too early. For instance, toilet training should be started from the time birth as the child can sit up. My second bit of advice is patience; there's nothing quite so important. As soon as you lose patience, become irritated, and unreasonable with a young child, then he begins to lose confidence in you and your advice. Your influence in his development may be stopped until this confidence is regained.

Many baby spills his food as he learns to feed himself; every baby mispronounces words as he learns good diction. Many baby makes mistakes when he is learning proper toilet habits. Constant correction in a kindl way finally results in the child learning the correct habits. If you get unduly cross with him you only screw up his attempts. Many a mother today who put forward this system or that one for raising children, work on the assumption that parents today are a bad lot. Or, at least, that seems to be the idea. Well, I don't think parents are so bad. I think I get a pretty good idea of the problems and worries of parents in the bundle of letters I get almost every day. All that's wrong with them in most cases, it appears, is that they are more or less afraid of the responsibilities of parenthood. And there's only no basis for most of their fear.

LOOK for LESLIE'S at The Belleville Fair

See the Modern display of latest styles in LUGGAGE and Footwear for the FAMILY!



LESLIE'S
255 FRONT STREET
REST ROOM FOR WOMEN AND CHILDREN
Sole Agent for Dr. M. W. Locke, (of Williamsburg) Shoes.

- TEMPLE MANNING'S TRAVELOGUES
- BEAUTY—BY HELEN JAMESON
- NEW COSTUMES FOR FALL.

A PAGE FOR WOMEN

- TEMPTING RECIPES BY ELEANOR ROSS
- A PLAN FOR CHARMING HOME
- EXERCISING TO BEAUTY

The Painted Desert

By TEMPLE MANNING

It seems incredible that a land brimming with natural and scenic wonders shows a lack of vacation spots for some folks. There is nothing so wonderful in all Europe as our Yellowstone Park, the Grand Canyon, Carlsbad Caverns—to name but three. Nowhere on earth is there anything so fascinating or beautiful as the Painted Desert of Arizona and New Mexico.

Sheik Stuff.

We know the Sahara and the sandy wastes of the Soudan, and wonderful as they are, they cannot compare to the Painted Desert and Rainbow Bridge. The sheiks and the nomads are all very nice and picturesque but they have to give way to our Navajos and Hopis. If you haven't yet charted your vacation, give a thought to the Painted Desert and see one of the great vistas of America. Your party will be one of the many thousands who are lured from U.S. 66 and who enter the Painted Desert via Canyon, Ariz. Your car will pass by the tracks of prehistoric dinosaurs which roamed the region millions of years ago while Nature, that old master painter, was coloring the terrain with incredibly lovely hues.

Truly Unusual.

The Painted Desert occupies an area of about 40,000 miles, set aside almost entirely for Indian reservations. The desert itself is a land of rocky mesas and other formations, the colors ranging from pale pastels to deep tones in yellow, blue and violet. The shifting mineral sands, the pungent perfume of sage, the canyons and gorges with their reflections and shadows make up a glorious picture.

There is but little wild life in the desert except for rare sights of a swift-running pack-rat or a lizard sunning itself, the sun momentarily dimmed as a vulture swoops by. It is this silence, this solitude and air of remoteness that is so potent in its lure and fascination. We know of no vacation more soothing for the nerves.

Indian Reservations.

Not the least of the attractions of the Painted Desert lands are the reservations and trading posts with the chance to learn more about the Navajos and Hopis. The Navajo reservations stretch in a circle around those of the Hopi, with the capital at Window Rock. The Navajos are a nomadic people, seldom staying in one village for any length of time. Some of the Indians live in fine sheep ranches, raising their stock with the grass to be found in the dry canyons.

At the trading posts visitors can buy the exquisite silver jewelry and the beautiful blankets for which this tribe is famous.

The Hopis in their group of villages from which they seldom emerge to travel further, raise sheep, dry farm and construct interesting blankets and pottery. From one big group of Hopi villages trails lead in all directions, past springs, hogans and mesas. As they go quietly about their work and duties, the Hopis seem very different from the Indians who stage such wonderful dances, symbols of their intensely religious feelings and tribal pride, dances that reflect the rain, the snow, thunder and lightning.

New Colors, Coffee Brown, Brass, for Fall



The August sun smiles pleasantly on these smart fashions for town and country. At left is a black and lemon wool dress with white jersey dress and stylish white hat which is just the thing for afternoon wear. "Pins-in-Boots" is what they call the fishing suit, left center. It consists of a beige gabardine blouse with long sleeves and forest green wool gabardine trousers which may be worn as slacks or ingeniously pulled up with draw strings, which tie at the back of the waist. The fish like it, too, they say. A snappy cardigan to wear with the gray sweater and skirt outfit. The new long sleeve shirtwaist skirt's terra cotta background is a broken plaid of gray. At right is a snappy cardigan to wear with the

Daily Does It—Where Exercises Are Concerned

Said she: "I simply can't spare the time. I know I need to do exercises, but they take too long."

Said I: "Bosh! I have no time, either, but I do daily dozens. They needn't take time."

Said she: "It's my tummy . . . exercise won't help me!"

This is what I told her, writes Ursula Bloom in Home notes:

For that tummy. In bed in the morning before I get up, I do a few breathing exercises whilst I read the paper. Try doing the same. Lie more or less flat and breathe in deeply, moving the lower ribs outwards. Divide the rest of the breath into two parts. Draw up from lower part of tummy muscles so that you feel them moving. Once. Twice. Exhale without making a noise, through the mouth. You'll feel that exercise doing its job.

At night, while my bath is filling, I touch my toes six times. I found myself slacking, so now as I undress I put my clothes on the floor deliberately, and darned well have to pick them up. It's exercise.

Here's another: Place hands on hips, and swing the body round in circles—three times only each way, because this makes you giddy.

And another: Stand with feet apart, swing body round to face almost over hip, drop hands forward then, breathing in, strain them upwards pulling on the waist line, right over the top of the head and drop to the sides. But be wary. Do this only twice, once each way the first time, or you'll know about it!

Deep Breathing.

To develop the bust, practise breast stroke on the floor. Or turn an imaginary mangle, practising exercises before an open window in the morning are the thing for this, too.

If you are going to be really strenuous and want to get back that ideal 20-allin waist line of your youth, here is a set of exercises which will honestly do the trick. Allow seven minutes for them.

Stand straight and raise your hands sidewards, clasping them over your head. Raise the right knee and clap the hands underneath it, then lower knee, and clap hands above head again. Repeat with the left knee.

Sit tailor-fashion with one hand on each knee, pull in the tummy muscles, let the chest rave in and shoulders droop. Then push out the muscles and straighten the shoulders again.

Stand with the left foot on a hassock or bed, left hand against the wall; swing right leg as far forward and back as you can, keeping it in a straight line. This is not so easy as it sounds!)

Kneel down, knees together and hands at sides. Then slowly let the body go back, keeping the spine and neck in a straight line, then raise yourself slowly again.

Abdominal Muscles.

If you want to get a flat tummy, sit up straight and pull in the abdominal muscles until you can almost feel the front muscles touch the spine. Breathe in as you pull in, then relax as you breathe out. I do this exercise in my bath, and find it works well, and saves time, too.

When you are walking bone you can do special exercises, as you go. Make up your mind to walk so far with the tummy well in, breathing regularly, head erect, chin in. In this way habits are formed; habits which make good figures.

Maybe your feet are being a bit of a pest? Everybody seems to be having trouble with them. Here are special exercises to help them.

Grasp the toes and work them to and fro gently but with vigor, and without moving the rest of the foot. Massage from toes to instep (never the other way) and from instep to ankle; use firm, stroking movements. Finish by massaging the ball of the foot with the thumbs. You will feel fine.

Crumpled Toes.

To cure crumpled toes, pick up a pencil with the bare toes. It sounds idiotic, but it does the trick.

Walk daily round the room on tiptoe if you want to strengthen your feet. Stand on tiptoe and exert your toes over the edges, as though trying to grip.

Half of you never attempt any massage of any sort. It works wonders, makes you feel good, and does not take too long. Every morning when you get up, stroke each foot upwards towards the calf, in three slow strokes, increasing into a clapping movement. Then from calf to thigh. From thigh to body. This starts the circulation, invigorating. You'll feel marvellous. I swore I would not try it because it takes too long, but I tried it one lazy Sunday morning, and something else had to go, by the board now because I simply cannot give it up.

Liaison Flying Women's Work

According to One Girl Pilot, Back from War in France

New York—A larger place for women in aviation, particularly military aviation, is advocated by Aline Rhonne of New York, who is back in the United States after serving as an ambulance driver in France.

One of the first women in the United States to qualify for a transport pilot's license, Miss Rhone would like to see women employed more as liaison fliers behind the battle lines in a corps such as Britain has organized for women who can fly new planes from the factories.

Women would be excellent in crowd country and communications work," Miss Rhone says. "You give a woman flier an important message to deliver and 9 times out of 100 she'll get it there if humanly possible."

Miss Rhone agrees with Jacqueline Cochran, another of America's foremost women fliers, that there's no place for women pilots in the front lines.

"Our place is not in the front line, nor even in the test pilot work. Women make good teachers, however, and they could be valuable in giving cadet pilots the first 75 hours of instruction before they are hurried over to military fliers for tactical instruction."

BEAUTY

By HELEN JAMESON
(Mme. Qui Vive)



ARMS AND THE WOMAN

This is the season of the year when arms should sit in at the beauty feast. Feminine flim take a lot of punishment during the summer season. They are burned by the sun, frisked over by wind, subjected to atmospheric dust. By all beauty rights they should be soft, full, velvety of surface. A pair of pretty arms is a grand asset. A pair of simple an elbow has a definite sentimental appeal.

Perhaps you have picked up some valiery polka dots at the beaches. Evidences of a health-giving outdoor life, but you would be just as happy if you didn't have them. Freckles can be weakened. We won't say that horrid dark ones will acutlle away in a hurry under cosmetic treatment, but light ones can be subdued. We're going to tell you how to do it.

In nearly all large beauty shops, there is a department for hand and arm massage. But only the wildest money flingers patronize it because the average Woman is out for decorative effects rather than sound, substantial beauty treatments. Hair, complexion and finger nails, dip into the beauty budget. But arm treatments can be given at home. One a week will do wonders.

Pox-trot to the drug store, get a bottle of cocoanut oil and a few ounces of almond meal. Drop into the 5 and 10 and buy yourself a large tin salt shaker to hold the almond meal. Rub it in with the thumb. Smooth with flattened fingers. Form a basket of one hand and swing it round and round the wrist and lower arm. Work in as much oil as you can. Be lavish with it. Force it into the cuticle around the finger nails.

Sprinkle on the meal so it will form a paste with the oil. That's the time to SOS for help. Get somebody to wring large thick towels out of steaming hot water and bind them around your arms. Repeat the hot wet dose times. Remove the pack with the moist towel, dry, pat in a boracic lotion.

(Distributed by King Features Syndicate, Inc.)

Crash! And Then What?

Timely Advice for Hapless Motorists

x x x

By LOGAN CLENDENING, M.D.

If you are the first to arrive at the scene of an automobile accident and find the driver clear on the ground unable to move on account of pain in the back, what you suspect is a fractured spine.

What will you do for the patient? Tell everybody who comes up not to move him until the ambulance arrives and then go and telephone for the ambulance, or send someone while you stand guard over well-meaning helpers who want to carry him away?

Improper lifting of such an accident victim may cause permanent crippling from injury to the nervous system.

Carelessness in first aid in these circumstances has resulted in thousands of permanently disabled persons in this country. It is estimated that 13,000 spines were fractured in automobile accidents in 1937. Never Trivial.

With a fractured spine there is always a backache of varying severity. Often it may be no more than a kink in the back. There is usually no deformity and contrary to general belief about a broken back, the victim is often if not usually able to walk a few steps. This frequently minimizes his accident, saying that he has simply had a muscle cramp. Any back pain after an automobile accident, no matter how apparently trivial calls for an X-ray examination.

Small indeed would be the accident which causes spinal fracture. One of the commonest forms is the flinging of a speed breaker or obstruction of any kind in the road, so that the occupant is thrown out. The fracture may occur in the bones of the neck from striking the roof of the car, or in the lower back from vaulting down on the buttocks. Even sudden stopping may produce such an injury from "whiplash" or "jackknifing" the body. The driver always innocently thinks of the car going 30 miles an hour, when as a matter of much more concern to him, his torso is also going at the same rate of speed.

How To Lift.

In lifting a victim of an automobile accident, never lift his face up, for fear a stricture arrives. Lift under the armpits and another hooking under the knees. If he must be lifted before a stricture arrives, it is safer to lift him hanging face down, by two people, one at the armpits and the other at the knees. Even on the stretcher he should be carried face of the head, the shoulders, the buttocks and the heels all touch the wall. Standing straight, sitting straight, and walking straight all help out.

FASHION FLASHES

VEILED MYSTERY is the apt name of an off-the-face Breton sailor done in black velvet with a peaked crown. A wisp of a black lace veil creates a mask across the eyes.

BACK AGAIN comes the favorite shoe, the pump of brown kid. A new model has an elaborately draped toe quarter and a very high heel.

JUST DOTTING on a new fashion are the campus gals now thinking about college clothes. The new fashion is a wool pinafore frock to be worn over different tops. A nice model is in ruby red woolen worn with a black jersey blouse.

Spaced for Real Living





This small house has unusual living and dining space perfectly adapted to drawing room entertaining, the decorator device of matching draperies at all windows. If you don't need an extra bed, convert the bed closet into a de luxe closet for your wardrobe.

CURTAINS NEED CHANGE

Curtains should be changed as often as they need cleaning, certainly after the windows have had their weekly washing along with the mirrors, lighting fixtures and medicine chest. The washing of walls and window shades belongs on the list of things that need to be done periodically.

Richness of Furs Appeals



Accenting this chic costume is the scarf of natural Hudson Bay sable. Fashion-wise women are thinking of furs for their fall and winter ensembles.

Cooking That Fish

You've heard the story of the fish that got away, but the fish that didn't tastes better. Nothing so nice as a dish of fish right out of the water, into the pan and on to the table. Trout, salmon and swordfish have been running well, tasty fish all.

Trout Dishes.

Here are some suggestions for the catch of the "compleat angler", starting with the southern fashion of fixing a catch of trout. In old Virginia cook says to clean the trout thoroughly, wash and dry. To the fish several limes around with packthread to keep them whole and in shape. Roll trout in melted butter, lay over a clear fire at a good distance, so that the fish may broil slowly. On the modern broiling rack, use a moderately low flame. To do right by the tasty trout, serve it with a piquant sauce. For a splendid recipe, wash and bone one anchovy and cut into very small pieces. Chop one tablespoon capers. Combine ¼ teaspoon flour, some butter and cook all the items with pepper, salt, nutmeg, teaspoon vinegar. Whip blended, pour over trout.

Another easy way to fix trout is to wrap each fish in a strip of bacon, place in pan and bake for 20 minutes without turning. For mashed brook trout, wipe, sprinkle inside the fish with salt and roll in corn meal. Sauté in butter until brown. Serve with a sauce made with ¼-cup butter, teaspoon salt and juice of a lemon.

Deep Water Fish.

The best way to cook swordfish is the State of Maine fashion. Wipe slices of fish, sprinkle with salt and pepper. Melt a generous amount of butter in a hot frying pan, and cook until slices begin to brown.

Swordfish being a fleshy fish, it dries up quickly if overcooked or if insufficient butter is used. Serve with lemon juice and melted butter, salt and lemon. Another favorite way of cooking swordfish is to rub a one-inch slice of the fish with salt and pepper and lay in a well-buttered baking dish. Cover the fish with finely chopped onions and dot generously with butter. Add ½ cup water in the bottom of the dish and bake in a hot oven for 25 minutes, basting carefully but not disarranging the onions and peppers.

Trout Salmon.

For a tasty delicious dish, try baked salmon. For a 1½-pound slice of salmon, dice ¼ pound of salt pork in a saucepan and add to it one chopped onion, ½ chopped green pepper and ½ cup chopped parsley. Just before the onion begins to brown, add one cup canned tomatoes, chopped, one bay leaf finely crumbled, teaspoon Worcestershire sauce, salt and pepper. Let simmer for five minutes. Dredge the salmon in flour, then place in a glass or shallow baking dish in the bottom of which has been laid four slices of bacon.

Pour the tomato and onion mixture over and around the fish and bake in a hot oven for half hour.

LIPSTICK STAINS

If lipstick stains come out of linens or washable clothing easily, rub the stains with white petroleum jelly. Roll the garment up for an hour, then rinse, soon the stain with carbon tetrachloride (get it from your druggist) and rinse in cold water.

Answers to Questions

QUESTIONS AND ANSWERS

D.C.—How can one overcome a slight roundness of the shoulders? Are shoulder braces needed?"

Answer—I would not advise shoulder braces for a slight roundness of the shoulders. This can be overcome by exercise such as standing up against the wall and throwing the shoulders back until the back

Just a Question Whether Cards, Yankees Started Stretch Drive Soon Enough to Catch Leaders

St. Louis Riding in Third Place After Eight Game Winning Streak

YANKS COMING

Defeat Cleveland for Second Straight Time With Steve Sundra the Hero

(By Sid Feder)
(Associated Press Sports Writer)

The music's the same, but they'll have to rewrite the words for the third-act finale of the baseball league pennant races.

It's no longer a case of how far will Cleveland and Cincinnati win by, but who wants the flags. Of course, there's no immediate danger—today or tomorrow—that they will lose their chances, but for the past couple of weeks, the Indians and the Reds have looked like anything but a couple of clubs going after the leaders. The Tribe have dropped nine of 15 and the tribe has barely stayed over the .500 mark for that stretch.

As matters stand now, with the Indians trying to save one game of three from the fast-coming New York Yankees, and the St. Louis Cardinals sailing along on an eight-game winning streak, it seems to be a question of whether those two clubs started their stretch drives early enough to get anywhere.

The Indians called on rapid-Robert Feller today in the finale against the Yanks. After Al Minar was given a thorough going over Thursday, the Yanks went to work on Al Smith yesterday and posted a 3-2 decision behind one hit-wonder Steve Sundra, who broke the ball game with a two-run single in the seventh to lift the Yanks within seven games of the top.

Bees Turn on Reds

Meantime, the Reds' old jinx—Casey Stengel and his otherwise sinkless stringers, the Boston Bees—turned up with their old stuff in Cincinnati and blasted out the Reds' league pace-setters by 7-2 behind steady twirling by Jim Tobin and some fancy fielding by Max Wes ad! Chet Ross, each of whom hit a homer and drove in three runs.

Since Brooklyn's second-place Dodgers also lost, blowing a 5-4 verdict to the Chicago Cubs in 11 innings this time, the team moved up to the Reds right quick, leaving their lead at 6 1-2 games, but back of Brooklyn came the Cardinals. The Gas House gang whipped the Phillies 5-3 on Bob Bowman's six-hit hurling to run their winning string to eight straight. That boosted the Cards into uritisputed possession of third place, since Sweet William Terry's New York Giants lost a 13-10 merry-go-round to the Pittsburgh Pirates and dropped to the bottom of the first division.

Single in 12th Wins

For a time, in Washington, it looked like a Senate filibuster was on as the Senators and Chicago White Sox went inning after inning getting nowhere. But in the 12th frame, Jimmy Bloodworth stepped into the first pitch Clint Brown sent up after replacing Bill Dietrich and knocked it into the outfield for a single sending in the deciding run in a 3-2 win for the Nats. Ken Chase went the whole way for the Washington and fanned an even dozen.

George Caster tossed three hitless relief innings to have a 6-4 victory for the Athletics over the St. Louis Browns at Philadelphia.



HERO NO MORE

Because of his early season brilliancy, Ted Williams, ABOVE, Youthful Boston Red Sox slugger, is getting tossed them days by Boston fans even when he comes through with his celebrated long hits.

Sports Roundup

(By Eddie Brietz Associated Press Sports Writer)

New York, Aug. 24 (AP)—All right, let's go.... The Miniature golf craze is doing a tremendous comeback in the sports world. Association experts say Johnny Vander Meer is the one to return to the big tent. He's winning some games for Indianapolis, but is wilder than one of those Chatham County rabbits down in North Carolina. He scored a shut-out the other night and whiffed 10 guys—but walked nine.

Several of the Saratoga gambling joints quietly opened the other night and didn't get a rumble from the law.... While Oscar Mellio, the Cleveland coach, was shaving yesterday, some lug walked into his room and walked out again with all Oscar's dough.... Bill Kroe of the Bay Meadows (San Francisco) track, is at Saratoga trying to get Challedor, the Hollywood gold cup winner, back to the coast. He is offering to up the purse of his big race from 10 grand to 30 as an inducement.

Today's guest star.

Herb Simons, Chicago Times: "The complete collapse of Cleveland ball players which is supposed to report to owner Alva Bradley of how Oscar Vitt is treating them, has been identified as Hal Trosky, Bob Feller and Polly Hemsley.... No wonder the American Indians have petitioned the government to change their names."

Personalities

Lefty Gomez, chief chore with the Yanks those days is to pitch in batting practice. The Glendale Monitoring team in the National semi-pro tournament is managed by Margaret Decker, a 61-year-old woman who sits on the bench and directs every play.... Steve Owen, head manager of the Buffalo Bisons gives another daughter (Johnson) in marriage today—second time he has done this since moving to Buffalo.

Results & Standings

INTERNATIONAL LEAGUE.

	W.	L.	P.C.
Rochester	82	53	.607
Newark	79	57	.581
Baltimore	69	65	.515
Jersey City	69	67	.507
Montreal	67	70	.488
Syracuse	64	72	.471
Buffalo	63	73	.463
Toronto	48	84	.364

Friday Results.

Toronto 7, Newark 1.
Jersey City 11-2, Buffalo 6-4.
Montreal 6, Baltimore 4.
Rochester 6-8, Syracuse 5-0.

AMERICAN LEAGUE.

	W.	L.	P.C.
Cleveland	71	48	.597
Detroit	67	53	.563
New York	62	53	.539
Boston	63	55	.534
Chicago	59	55	.518
Washington	51	63	.440
St. Louis	49	71	.408
Philadelphia	46	69	.400

Friday Results.

Philadelphia 6, St. Louis 4.
New York 5, Cleveland 3.
Washington 3, Chicago 2 (13).
Detroit at Boston, postponed.

NATIONAL LEAGUE.

	W.	L.	P.C.
Cincinnati	71	43	.623
Brooklyn	65	50	.565
St. Louis	59	53	.527
New York	53	54	.495
Pittsburgh	58	56	.5087
Chicago	60	58	.5084
Boston	45	69	.395
Philadelphia	38	71	.349

Friday Results.

Pittsburgh 13, New York 10.
Boston 7, Cincinnati 2.
Chicago 5, Brooklyn 4 (11).
St. Louis 5, Philadelphia 3.

AMERICAN ASSOCIATION.

Friday Results.

Louisville 10, Milwaukee 4.
Kansas City 3-3, Indianapolis 2-6.
Toledo at St. Paul, postponed.
Columbus at Minneapolis (2), postponed.

CANADIAN-AMERICAN LEAGUE.

Friday Results.

Gloversville 3, Rome 6.
Ottawa 11, Oneonta 1.
Amsterdam 5-1, Utica 2-7.
Oswego 6, Auburn 3.

PONY LEAGUE.

Friday Results.

Olean 14, Batavia 7.

Yesterday's Stars

Steve Sundra, Yankees—Held Indians to six hits and singled deciding runs across in 3-3 win.

Stan Hack, Cubs—His 11th inning triple started winning rally to whip Dodgers 5-4.

Jimmy Bloodworth, Senators — Drove in winning run with 12th inning single to whip White Sox 3-2.

Bob Bowman, Cardinals—Handcuffed Phillies with six hits for 5-2 decision.

George Caster, Athletics—Pitched three innings of hitless relief ball to save 6-4 victory over Browns.

Steve Sundra, Yankees—Held Indians to six hits and singled deciding runs across in 3-3 win.

Stan Hack, Cubs—His 11th inning triple started winning rally to whip Dodgers 5-4.

Jimmy Bloodworth, Senators — Drove in winning run with 12th inning single to whip White Sox 3-2.

Bob Bowman, Cardinals—Handcuffed Phillies with six hits for 5-2 decision.

George Caster, Athletics—Pitched three innings of hitless relief ball to save 6-4 victory over Browns.

Max West and Chet Ross, Bees—Each banged out homer and two other hits and each drove in three runs in 7-3 win over Reds.

JERSEY GIANTS GAINING GROUND IN INT. LEAGUE

Split Doubleheader With Buffalo but Orioles Lose to Montreal

LEAFS BREAK STREAK

Toronto Defeats Newark, Keeps Pace Behind Fine Hurling of Vallie Eaves

(By The Associated Press)

Jersey City Giants have small hopes of repeating as International League champions, at this late date, but if they can keep up this week's winning pace, they're sure to wind up close to the top.

The J's have captured five of their last six starts and are only one game out of third place today.

Last night they split a doubleheader with Buffalo, but still managed to gain ground, when the third place Baltimore Orioles lost to Montreal.

Clyde Castleman, aided by a six hit relief performance by Harry Feldman, gained credit for his fifth victory when the Little Giants took the seven inning opener 11-6. Bisons came back in the nightcap to beat Bill Harris 4-3, scoring all their runs on homers.

Friendship's winning streak to four games, Montreal Royals brought it to a halt, Wesley Ink, 11th hurler of the season with a 6-4 victory over Baltimore. It was the fifth straight loss for Orioles. Wicker gave up 13 hits.

Rochester Red Wings stretched their league lead to 2 1-2 games over Newark by winning a twin bill from Syracuse Chiefs 6-5 and 8-0, while the Bears were losing to Toronto.

John Berly relieved Hank Gornicki and pitched the last three innings to gain credit for the Wings' first game victory. The Wings came back to take theoir seventh in a row behind Herschel Lyon's six-hit twirling in the nightcap. Lyons fanned six and didn't issue a pass in winning his 11th victory.

Toronto Vallie Eaves snapped six game losing streak in handing Newark a 7-4 setback. While Vallie Eaves held Bears to eight hits and struck out ten Leafs clubbed George Barley and John Johnson scoring five runs in the first inning.

MINERS WANT ARMS

Blackpool, England (CP)—A request for the arming of all miners to meet a possible invasion was made at the annual conference of the Mineworkers' Federation here.



WAGING SLUGGING DUEL

Never lacking for outstanding sluggers in the American league, and this year is no exception. Currently waging a battle for the important honor of batting in the most runs are Hank Greenberg, Detroit outfielder, LEFT, and Joe DiMaggio, the Yankee's flashy flycatcher, RIGHT. The change which Greenberg made from first base to the outfield at the start of the season to help the Tigers has not affected his batting, while DiMaggio, like the rest of the Yankees, got off to a bad start but has been speeding up in recent weeks, and in addition to pounding runs over the plate, may yet retain the batting championship which he won last summer with a mark of .361.

'ROARING GRAND' TO ERNEST WOLFE

Charleston Auditor Breaks 98 Out of 100 Targets in Outshooting 823 Marksmen

Vandalia, O., Aug. 24 (AP).—The roar of 800,000 shotgun shells has died away today, and the Grand American Handicap title — highest award in the trapshooting game is on its 'way to West Virginia in possession of Ernest H. Wolfe, 38-year-old Charleston auditor.

The dapper marksman from the hill country ignored a heavy wind in the grand finale yesterday to break 98 targets of 100 from the 23-yard line in outshooting 823 of the Western Hemisphere's top-flight scattergun enthusiasts. He was the first West Virginia resident to take the "roaring grand" in 41 years.

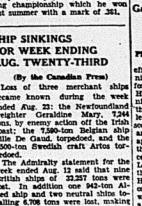
Mrs. Lela Hall of Strasburg, Mo., national women's clay target queen five of the last six years, annexed the feminine end of the laurels with 96 of 100 from 22 yards.

The trapshooters split up some $50,000 in prize money as a result of the week's big barrage.

Fights Last Night

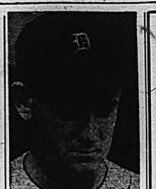
Hollywood — Jimmy Garrison, 140½, Kansas City, and Jackie Wilson, 139, Cleveland, drew, (10).

Long Branch, N.J.—Bill McDowell, 183, Paterson, N.J., knocked out Paul Griffiths, 157, Scranton, (3).



EARNS DRAW

Maxie Berger, of Montreal, Canada's junior welterweight boxing champion, fought an eight-round draw against Red Guggino in Brooklyn. Maxie scored frequently with right smashes to Guggino's head and when the decision of the judges was announced it was heartily booed by the fans who had decided the Canadian had won by quite a margin.



RELIEF ACE

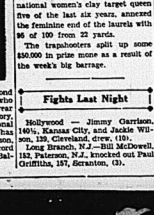
A feature of most teams that win major league pennants is a strong relief pitcher who can go in and hold the enemy in check when the starter falters. Should Detroit Tigers come through for the American league this year, a large portion of the credit would be due Alton Benton, ABOVE, who has won his place as the league's best relief man with a pitching staff that is not especially strong.

SHIP SINKINGS FOR WEEK ENDING AUG. TWENTY-THIRD

(By the Canadian Press)

Loss of three merchant ships became known during the week ended Aug. 22: the Newfoundland freighter Geraldine Mary, 1,244 tons, by enemy action off the Irish coast; the 7,500-ton Belgian ship Ville De Gand, torpedoed, and the 2,500-ton Swedish craft Arna torpedoed.

The Admiralty statement for the week ended Aug. 12 said that nine British ships of 32,257 tons were lost. In addition one 942-ton allied ship and two neutral ships totalling 4,708 tons were lost, making the week's total 12 ships with aggregate tonnage of 39,907.



RECORD BECKONS

Alex Kampouris, flashy second sacker with the Newark Bears, who has scored more homers this year than any Newark player in history, may establish an international league record very shortly. He has struck out 116 times this season, leaving him one short of the record established by Joe Hauser, of Baltimore, in 1930.



AS SOOSE SCORED SURPRISE DEFEAT OVER ZALE

Billy Soose, Penn State college adonis from Farrell, Pa., scored a surprise 10-round decision victory over Middleweight Champion Tony Zale of Gary, Indiana, th their fifth before a crowd of Chicago's Mill stadium 6,500 at, Photo shows both fighters as they collapsed into the ropes on the ring's apron following an exchange of punches near the end of the eighth round when both men slipped.

HE CONSIDERS HIMSELF A YOUNG GENTLEMAN and a SCHOLAR!



That boy of yours takes himself pretty seriously . . he's self-conscious of his clothes and he knows a lot more about style than you think. Ask him where he wants to buy his next suit . . . we're pretty sure he'll answer, "At QUICK and ROBERTSON'S!"

SCHOOL DAYS ARE JUST AROUND THE CORNER. DON'T LEAVE THE MATTER OF A SCHOOL OUTFIT UNTIL THE LAST MINUTE!

QUICK & ROBERTSON

CLOTHIERS OF QUALITY

LATTA DEFEATS CANNIFTON 9-2 TO EVEN SERIES

Third and Deciding Game for Title of South Hastings Loop to be Played in Shannonville

GAME LATE STARTING

Garfield Hall Allows Only Four Hits to Put Team Back in Running

PROOF TO DESC FOR HEAD

Faced by the possibility of pitching effort of Garfield Hall, the Latta nine late night back in the running for the championship of South Hastings League today as at Cannifton last evening they jumped on the offerings of two Cannifton hurlers for a total of nine runners to score a rather impressive 9-2 victory and even the series at two games apiece. Going into the game with their backs to the wall and facing certain elimination from defeat, the Latta management gambled on the starting hurler and pitched Hall for the first time in the series only to have the latter come through with a well-deserved win and force a fifth and deciding contest which will be played in Shannonville Monday evening.

Late starting nearly robbed the Latta nine of their win last evening as the umpires almost had to hang a lantern on the ball during the last two innings in order to necessary to complete the game. Seven o'clock is altogether too late to be starting ball games at the time of year if it is expected to get a game in.

Open Scoring

Cannifton opened the scoring in the initial frame last evening as after two were away Jarrell walked and scored on two successive singles by Blakelock and Collins. Latta scored matters in their half of the second when Hall got aboard as a fielder's choice and down at 2nd second and scored as the result of a Cannifton error. They went into a dead heat in the third as Callaghan started off with a two-base drive and on Foster's double. Wagar walked and both rode home as Goulet singled to left scoring Foster.

Latta batted all the way around in the sixth as the Cannifton pilots drove Jarrell from the mound to be replaced by May who finished the game, but four runs had tallied to put the game beyond all doubt. In the seventh they piled on two more out of the fire, Cannifton scored once in their closing as Cannifton got a life on a Latta error to score on Jarrell's single.

Support Superb

The entire Latta team came nobly to Hall's support as they played errorless ball whereas the Cannifton lads off the score sheet, while errors at critical moments permitted several Latta counters. Marsh in left for the winners stood out defensively, with Foster at third also going well. Cannifton runners were cut down by double play in the fourth as Eves struck out and Cearley was nabbed as he tried to steal second on the same play.

Four walks, one of them developing into Cannifton's first counter, rather marred Hall's performance on the hilltop but six strikeouts aided materially in keeping down the score. Jarrell on the other hand gave up three walks, hit two and struck out two during his sojourn on the mound. May, who relieved him, gave up only two hits, but struck out four, getting the side by strikes in the seventh. The lineups:

Latta — Meraw 2b; Parks 1b; Marsh lf; Callaghan c; Foster 3b; Wagar ss; Harrison cf; Goulet rf and Hall p.

Cannifton — E. Jarrell c; Empson ss; L. Jarrell p; Blakelock cf; Collins 2b; Cearley 1b; Cannon 3b; Eves lf; McCaffery and May rf.

Latta—013 004 1	R	H	E
Cannifton—100 100 0	2	4	3

Umpires—Carson, plate and Houston, bases.

League Leaders

(By the Associated Press)

National League

Batting—Ott, New York, .333.
Runs—Mize, St. Louis, 89.
Runs batted in—Mize, St. Louis, 85.
Hits—F. McCormick, Cincinnati, 136.
Triples—Ross, Boston, 12.
Home runs—Mize, St. Louis, 36.
Stolen bases—Reese, Brooklyn, 15.
Pitching—Fitzsimmons, Brooklyn, 12-2.

American League

Batting—Radcliff, St. Louis, .333.
Runs—Williams, Boston, 102.
Runs batted in—Greenberg, Detroit, 104.
Hits—Cramer, Boston, 162.
Doubles—Greenberg, Detroit, 42.
Triples—McCosky, Detroit, 13.
Home runs—Foxx, Boston, 35.
Stolen bases—Case, Washington, 29.
Pitching—Newsom, Detroit, 15-2.



Boris Karloff, the king of horror, in his most terrifying role "The Man With Nine Lives," opens next at the McCoy Theatre. Jo Ann Sayers and Roger Pryor are also featured in the cast.

Makes OLD cars run like NEW



KEEPS NEW CARS YOUNG TOO

● White Rose removes carbon in old motors, keeps new engines clean. Result—quickened motor response, new resiliency. Try White Rose in your car—you can "actually feel the difference"!

WHITE ROSE MOTOR OIL

"The Pick of them all"

Made by the makers of the famous WHITE ROSE gasolines

CANADIAN OIL COMPANIES, LIMITED

AUTO FINANCE

AUTO LOANS REFINANCING

On terms and at rates which please, with from 12 to 36 months to pay. Drive in or phone. Our modern, quick, split-step plan for borrowing. Only the owner signs. Get the benefit of experience with the largest company of its kind in Canada.

D. H. MARSHALL,
21 Bridge St. E. Phone 1073
Representative
CAMPBELL AUTO FINANCE
Windsor, Hamilton, Toronto, Oshawa

Business Directory

MINERAL BATHS

MINERAL BATHS AND MASSAGE. The Finest treatment for Rheumatism, Arthritis, Sciatica, Lumbago, Rheumatoid Arthritis and Neuritis. Specialists for Ladies and Gentlemen. Graduate Nurses in attendance. Phone 1196. Phone 1196 THE MINERAL BATHS. 142 Wellington St., Belleville.

CHIROPRACTOR

H. E. and VERA B. PITTMAN, Ph.-D Chiropractors. Graduates of Canadian Chiropractic College. Specialists in Diagnosis and Treatment. Ultra-Violet and Infra-Red Ray Treatments. Consultation of Tunnels and Electrical Treatments. Office Hours: 9 to 5. 344 Dundas St., Belleville. Ont. Phone 1276.

INSURANCE

The thought of Fire keeps half the Farmers awake. Be protected with our Fire Insurance.

SANDY BURROWS
and
HOWARD FROST
LIFE and FIRE INSURANCE
243½ Front St. Phone 682

HALL & EARLE

General Insurance, Fire, Automobile, Accident and Plate Glass
272 Front St. Phone 1150

LEGAL

H. GORDON ROBERTSON BARRISTER, Etc. Solicitor, Notary Public, Etc. 1, 2, 3 Bell Block, Front St., Belleville. Phone 1, 2, 3 and 388 by appointment only. Phone 2088. 227-tf

Screen Clock

BELLE THEATRE TIMES
ON MILLER, S. C.:
Carole Landis, Victor Mature,
Lon Chaney, Jr.
5.45 — 7.20 — 8.54
TEAM GAS SQUAD
John Payne, Linda Hickson,
Dennis Morgan
8.48 — 8.60

McCARTHY THEATRE TIMES
ON SCREEN:
Leon Ames, Charlotte Wynters
7.00 — 8.40 — 10.18
WEST OF THE SANTA FE
Charles Starrett
7.30 — 9.20 — 11.10

CAPITOL THEATRE TIMES
RANCHO GRANDE
Gene Autry, Smiley Burnette
7.25 — 10.15
SONG OF THE CITY
Margaret Lindsay, J. Carroll Naish
8.40

Treasure Hunt Nearing End

(Canada Lumberman)

The search for the valuable cargo of wabash steel lost when the schooner "New Brunswick" sank in Lake Erie in 1880 seems to be nearing the end. Several attempts have been made to locate the hull of this old schooner, but without success. Now, it is reported that its location has been definitely established. The present search was started last year by Frederick Ley of Leamington, Ontario. It is now tentatively located last Fall, and it is said that its position is now definitely known. However, when a diving crew worked sections of this long-lost hull, there was no sign of the cargo of walnut. In fact, he reported that the hull is separated and scattered all over the lake bottom. It is possible that the walnut may be scattered over a considerable area. Work is being continued, and steps will be taken to salvage any walnut which may be found. It has been estimated that this cargo of walnut logs would be worth in the neighborhood of $100,000, and that this long stay under water would not have harmed it to any appreciable extent.

WANTED

IMMEDIATELY, GIRL FOR GENeral housework, sleep in. Two children. Apply 43 Sinclair St. 7.30 to 8.30 evenings. A24-11

MACHINIST'S TOOL CHEST, must be in good condition and reasonably priced. Phone 636. A24-11

MIDDLE AGED WOMAN AS housekeeper for gentleman, country. G. N. Morrin, R.R. 7, Belleville. A24-tf

AT ONCE, SMALL MODERN house or bungalow. East Hill, rent or purchase. Write Box 0 Ontario Intelligencer. A24-31

BRANCH MANAGER FOR LARGE furniture chain. Experienced in furniture and appliances. General routine for credit business. Highest salary paid. For out of town store. State age, experience, etc. Box T, Ontario Intelligencer. A22-21

MAID FOR GENERAL HOUSEwork, sleep in or out. Apply 200 Victoria Ave. A22-3

EXPERIENCED NIGHT PORTER, middle aged. Apply immediately Hotel Belvedere. A15-tf

FRESH COWS AND SPRINGERS. Phone 615 or write C. E. Scott, Belleville. A24-31

MEN WANTED NOW! SELL PATmona RED TAG Nursery Stock full or part time. Weekly pay and bonus paid. No investment required. Dominion Nurseries, Montreal.

MEN WANTED

ATTENTION! WAITING TO BE CALLED UP? YOU STILL HAVE TO LIVE! KEEP BUSY! Carry on! Put the interval to PROFITABLE USE! We have several good openings waiting for ambitious men. OUT STANDING CHANCE to be a business of your own AT ABSOLUTELY NO RISK. With our money-back guarantee you are not nothing, even if you have to give up in a few days! Build up a steady chain of customers AND PICK UP WHERE YOU LEAVE OFF WHEN YOU COME BACK! FAMILIES TO 50% INCREASE. Montreal. A10,17,24,31, 07,14

MALE & FEMALE HELP WANTED NOW IS THE TIME TO QUALIFY for a Government Position as Clerk, Postman, Customs Clerk, Steno, etc. Thorough coaching course held since we began. Free Booklet. M. C. C. Phone Lyn. Toronto 10. Oldest in Canada. No agents.

AGENTS WANTED

INTERESTED IN EASY MONEY? Sell two hundred popular, guaranteed necessities. Toilet Articles, Spices, Extracts, TEA, COFFEE, etc., from house to house. NO RIG! Under Thirty Day Trial. If anxious to work ask for complete FREE DETAILS without cost or obligation. AVON PRODUCTS, 1435 Montcalm, Montreal.
A10,12,17,19,22,24,26,28,31 S4,7

TO LET

2 ROOMS, UNFURNISHED, SUITable for light housekeeping. Apply 139 Dundas St. A24-1

BRICK HOUSE, EAST HILL: large living room, dining room, kitchen, wired for range; gas, 3 bedrooms, 4-piece bathroom, cellar, garage. Immediate possession. Phone 2088. A24-11

LOVELY, LARGE, BRIGHT COMpletely furnished room; ground floor, private entrance; suitable for hot water; well heated; East Hill, 5 minutes walk from College; late. References exchanged. Box R, Ontario Intelligencer. A24-3d

MODERN FOUR ROOM APARTment. Centrally located. Heated. Electric stove, Refrigerator, continuous hot water. Phone 2097. Immediate 1st. Phone 297. A24-11

SELF CONTAINED APARTMENT, 3 and 4 rooms, private entrance. Apply 16 W. Bridge St. A24-11

FURNISHED ROOM, CLOSE TO Front St., suitable for two business girls or gentleman. Apply 34 E. Moira St. A24-11

CORNER GROCER, BUTCHER, general store, excellent Belleville Station St., exterior attractively decorated. Reliable tenants. Phone 1420W. A24-tf

HOUSE, 54 WEST MOIRA. 7 rooms. Possession Sept. 1st. Apply on premises. A21-26

MODERN SIX ROOM HOUSE, 287 Church St., screened in verandah, glass for winter. Apply 38 Queen St. A22-31

THREE ROOMS, HEATED AND fully furnished, all conveniences, board if desired. Phone 1966J. A22-31

4 ROOM FURNISHED COTTAGE, electricity. Available Sept. 1. Apply B. Jones, 260 E. Dundas St. A23-31

PERSONAL

YOU CAN RUN A HOME KINDERgarten with our help. Canadian Kindergarten Institute, Toronto 10, Ontario f4-sat

KLEERZEL — HEALS SKIN troubles. Quick relief, while you work, from Eczema, Psoriasis, Pellagra, Athletes' Foot, Rash, Rheum, Poison Ivy, Boils, Chaps, Itch, Ringworm and other skin ailments. 50c, $1.00, $2.00 (Medium and Strong.) Recommended and sold by all Druggists.

FOR SALE

BAY HORSE, 3 YEARS OLD, broke. Apply Jack McAvoy, R.R. Con. Tyendinaga. A24-3t

YORKSHIRE SOW, 2 YEARS old, good breeder. T. H. Snodden, R.R. 4, Belleville. A24-3t

GENTLEMAN'S COUNTRY ESTate of one hundred and forty acres. Nine room, nearly new residence; oak finish; beautiful stone fireplace; electric; running water in both house and barn; good out buildings, including tenant house; spacious shaded lawns. Residence cost about ten thousand to build. This is a wonderful property, located just off highway, about two hundred feet above level of Lake Ontario, overlooking beautiful town. The price is less than cost of main residence. Apply J. G. Dusenbury, Carrying Place, Ont. A24-11

EIGHT ROOM SOLID BRICK house—barn for two cars and good sized loft. New roof and well painted both inside and out. This is a very desirable property and will be sold right. Write Box H, Ontario Intelligencer. A24-31

USED FRIGIDAIRE AND SMALL gas range. Phone Miss Adair, Public Library. A24-2t

SQUARE STEEN BOAT, SUITable for motor, in good condition. Will sell cheap. Apply 63 S. Front St. A24-31

SEAL COAT, SIZE 40, IN GOOD condition. Price $15. Phone 1242. Apply 213 E. Dundas St. A24-1

UPRIGHT PIANO, IN GOOD condition. Price $35. Phone 176. A24-1

SQUARE OAK DINING TABLE, 6 chairs, buffet, 9x12 rug, all in good condition. Phone 1966J. A24-3t

SEAL COAT, SIZE 40, IN GOOD condition. Price $15. Phone 1242. Apply 213 E. Dundas St. A24-1

UPRIGHT PIANO, IN GOOD condition. Price $35. Phone 176. A24-1

SQUARE OAK DINING TABLE, 6 chairs, buffet, 9x12 rug, all in good condition. Phone 1966J. A24-3t

SCRAP METAL

We want 100 tons of Steel Plate and will pay cash $11.00 per ton, delivered to our Bay shed. We sell Black Diamond Plow Points.

TWEED FOUNDRIES LIMITED
TWEED ONTARIO

J37,A3,10,17,24,31

PERSONAL LOANS

For Any Useful Purpose Including Payment of Accounts
ONE YEAR TO REPAY
Apply to Nearest Branch of
THE CANADIAN BANK OF COMMERCE

MONTHLY DEPOSITS PROVIDE FOR RETIREMENT.

If You Borrow	Yrs.	You Make Monthly Deposits
$ 50	1	$ 4.17
100	2	4.08
144	3	4.00
192	4	3.92
240	5	3.85
480	10	3.57
720	15	3.33
960	20	3.13
$1,440	30	$ 2.94
		$1,000.00

Other Amounts at Proportionately Low Rates
Your Estate is Protected by Life Insurance Without the Usual Annuity

TREASURER'S SALE OF LANDS

In the County of Hastings, In the Province of Ontario.
To Wit:

By Virtue of a Warrant issued by the Warden of the County of Hastings bearing date of the Twenty-second day of May, 1940, for the sale of lands in arrears of taxes in the County of Hastings will be held in Shire Hall, in the City of Belleville, at the hour of Ten o'clock in the morning on Tuesday, the Seventh day of November, 1940, unless the taxes and costs are sooner paid. Notice is hereby given that the list of lands for sale for arrears of taxes is being published in the Ontario Gazette on the Third day of August, the Tenth day of September, and the Fifth day of October, 1940, and that copies of the list may be had at my office, 228 Church Street, Belleville.

Treasurer's Office this Eighth day of August, 1940.

JAMES W. HAGERTY, Treasurer
A10,17,24,31, S7,14,21,28, O5,12,19,26

QUINTE INSTITUTE

Mrs. Andy Rose is hostess to the Quinte Branch of the Women's Institute Tuesday of last week.

A good membership was present and visitors enjoyed a delightful afternoon.

After the usual business Mrs. Connors, Brimfield, conducted the business part of the meeting.

Mrs. Harry Gerstrie was appointed local leader for the Institute Publishing of Furniture Project. The training school for this district will be held in Ameliasburg on Oct. 9 to 11 and 23rd. Receipt books for canning and preserving were distributed to all who wished them.

Letters of appreciation were read from Lieut. Priston, England, Pte. Gordon Gilroy, Alex Fleming, Camp Shilo, Man., Walter Anderson, England.

Mrs. Harry Grills who is being sent to Toronto exhibition by the Institute to compete with other Institute workers gave an outline of work.

A letter from the district representative was read asking all members to try and furnish all fruit and sugar for jam making and asked for donations for the Hostess House at the airport where the boys entertain their friends and friends.

Mrs. A. Ggrattix, convener for Education, took charge of the meeting. The Maple Leaf was sung accompanied by Mrs. Coe with the accordian, "Holy City" was sung and just for a diversion "Jingle Bells" was sung and it took a bit of imagination to cool the terrific warm atmosphere.

Mrs. S. Geddes gave a splendid paper on "Home Sunny Side of Life".

Then we think of the strife and hardships our boys overseas are going through. It is then we wonder where the sunny side of life is for them and yet they can see what it on the chin like brave soldiers fighting for their rights and their country.

While war is tearing apart the lands overseas.

We stand and view with grateful heart

This land of rock and tree

No bomb has torn the spaces wide,

No explosion yet we know,

No haud has rudely grasped a child.

No marching feet we fear

The grey rocks we where first they were

The pines still boldly fling their arms on high,

And from the sky we hear red birds sing.

The lakes still hold their peaceful way,

No blood has stained their shores,

No trenches deep have gashed the earth

Of guns there is no roar,

The acres lush and fruit untamed

And nations law holds sway.

Our flag flies free and gallantly

In Canada today.

These few lines we write we live in a most sunny part of the earth. And we should give thanks to God for such a peaceful land to live in.

Mrs. Cole gave a reading "Grandfather's Story".

Community singing "We'll Never Let the Old Flag Fall" was sung heartily.

Mrs. Jones, Belleville, gave a very inspiring talk on duties to King and country.

Rev. Mr. Harrison closed his talk with a short prayer.

A15-1f

THOMAS C. THOMPSON Funeral Director

24-Hour Service
52 Everett St. Phone 62
AMBULANCE SERVICE
Branch at Madoc — Phone 122

TFW

SPECIAL FAMILY requests of any natures always have our close attention.

R. Bruce Wallbridge
Belleville Retail Co.
27 Campbell St.

GRANT FUNERAL HOME

61 North Front St. Belleville
PHONE 373

DEATHS

BOULTER — In Toronto on Saturday morning, August 24th, 1940, Mr. Thomas Boulter, of her daughter, Mrs. Harry Scantlebury, 222 Bedford Park Ave., Georgianna (Jeffery) Boulter, widow of George H. Boulter, Picton, in her 83rd. year.

Interment will be made in Glenwood Cemetery, Picton, on Monday afternoon, August 26th., about 2.30 o'clock. A24-1i

LOST

BETWEEN DEACON SHIRT CO. and DeAcon Theatre, gold ring with stone. Finder please call Liberal reward. Return to Ontario Intelligencer. A24-3t

Roll call was a quiz contest conducted by Mrs. A. Greatrix. The meeting closed by singing the National Anthem and Grace.

Mrs. Rold and her conveners served a dainty lunch.

U. S. TRADE RISES ON WAR IMPETUS

Exports and Imports of Country Show Increase
First Half of Year

Exports of aircraft, non-ferrous metals, steel manufactures, metalworking machinery, munitions and chemicals maintained shipments to $643,000,000 in the first six months of 1940, accounting for 23 per cent. of total United States exports and being 133 per cent. in excess of the 1939 exports of these products. Exports in the first half 1939 only represented only 20 per cent. of total exports, as cut-in by the U.S. and Canadian Trade Commissioner at New York, review entitled "Exports of the United States for the six months ended June 30, 1940," issued on Aug. 20. 067,734,000, showing a gain of 46 per cent. over the figure of $1,418,011,000 for the corresponding period of 1939.

Total imports into the United States in the same period were $1,293,807,000, as compared with $1,-094,688,000 in the similar period of 1939, a gain of 18 per cent. Imports of five leading strategic materials, manganese, tin, ferro-manganese, nickel and wool, accounted for 21 per cent. of total imports, against 14 per cent. in 1939. Imports of crude materials and semi-manufactured articles were 57 per cent. of the total, were also substantially higher, while imports of foodstuffs showed a slight increase. Those of manufactured articles were lower in volumes and value.

MISSING WOMAN FOUND IN BUSH

Mrs. William Gaudge, 61, Subsisted on Berries for Three Days

New Liskeard, Ont., Aug. 24— (CP)—Missing more than 48 hours, Mrs. William Gaudge, 61, was found late Friday wandering about bush country five miles from her home here in Penne Township, 22 miles northeast of here. She was in an exhausted condition and was carried from the bush on a stretcher.

Mrs. Gaudge left her home Wednesday to pick berries. A posse of 50 men, including three police officers, began a search when she failed to return. She was found near a stream and her scanty food consisted of berries. The first night she was lost a heavy rain struck the district and last night it turned cold.

DOLAN THE DRUGGIST
Open Sunday

AT THE McCARTHY

"THE MAN WITH NINE LIVES"

Heralded as one of the most sensational shockers ever to come out of Hollywood, "The Man With Nine Lives" starring Boris Karloff, king of horror, is opening next at the McCarthy Theatre.

Roger Pryor and Jo Ann Sayers are also featured in the new film but the picture is mainly carried by Karloff as he portrays one of his most terrifying characterizations, a scientist who is brought back to life after having been seemingly dead for ten years.

Timely and topical, the new film takes for its basic theme the question of "Suspended Sleep", which has made so many headlines in the natural newspapers. Karloff is seen as a famous scientist who has prepared an underground laboratory where he and four other human guinea-pigs have remained in a state of suspended animation for a decade. Chancing upon the underground chamber a young couple, a young doctor who has heard about Karloff's researches, and his fiancee, Jo Ann Sayers.

It is with the return of the apparently dead scientist to life that the picture gathers its thrilling and chilling fire you will ever see from Karloff being to the screen. An all-star supporting cast headed by Pryor will be presented with the above.

"Emma Patrol."

Leon Ames and Charlotte Wynters in the exciting drama "Panama Patrol" and Charles Starrett in the musical-western "West of the Santa Fe" are now playing at the McCarthy Theatre and for an evening of action and exciting screen thrills it is hard to see every member of the family will enjoy.

"Panama Patrol" — "West of the Santa Fe"

The picture Hitler fears—not a newsreel—not propaganda—not hate broadcasts—but the all-American truth revealed for the first time, will be seen next week at the McCarthy Theatre when the strongest story ever written by Nazi Germany, "Hitler—Beast of Berlin" from the story "Goose Step" by Shepard Traube, opens a limited engagement. Due to the number of theatres in Canada presenting the film the McCarthy management was only able to procure this film for one week, so this is an opportunity to hold it over. "Hitler—Beast of Berlin" is highly recommended and that every loyal Canadian should see.

AT THE CAPITOL

"Enemy Agent"

Attempts by foreign spies to secure the plans of the new U.S. army's most closely guarded military secret, is graphically published against the "bomb-sight," form the dramatic incidents of Columbia's timely screen play, "Enemy Agent," which opens next at the Capitol Theatre.

Although the story is described as fictional, it shows how enemy agents in the United States work in a similar manner to the way they operated in Europe before the war. Richard Cromwell portrays the role of a Federal Bureau of Intelligence operative assigned to the case when Scotland Yard is seen as a Gman on the trail of enemy agents and Philip Dorn, noted Danish-Holland actor, plays the suave and brilliant spy ring head. Others in the cast include Jack LaRue, Jack Carson, Jack Arnold, Marjorie Reynolds and Bradley Page.

"Enemy Agent" was directed by Lew Landers from a story that was the associate producer. Jerome Ash

ESCORT FOR GRACIE AT JASPER

Appearing at Jasper Park Lodge in her first charity account in the Canadian Rockies, comedienne, Gracie Fields lends excellent aid to the spare time during her mountain visit. It was a red letter hour when she met two of Canada's famous Royal Canadian Mounted Police while strolling in the environs of Outlook Chalet where King George and Queen Elizabeth stayed during their visit a year ago. Notwithstanding the fact that comedians are Sgt. J. W. Faulkner, at Gracie's right, and Const. R. C. E. Woods.

did the photography.

On the same program, "When Ladies Meet," a film in the New Deal Tribune today discusses "the humor of the British" and concludes, after telling how British authors and cartoonists depict the lighter side of life:

"Certainly a nation that cherish such foolery under the stress of war has a spirit of resistance that is a mark of greatness."

Of Peter Fleming's "The Flying Visit," telling the imaginary visit to England of Hitler, the Herald Tribune said: "That a book could be written by a German is most unlikely. That, even if written, the publication would be permitted in Germany is not to be believed.

"But this, however directly it may bear on the present state of opinion in Germany, is less significant than the fact that in this book of little self-dead struggle the British can laugh at their architecture, their cuisine, ridiculous, and at the same time derive amusement from the foibles of their own leaders."

AT THE BELLE

"Maryland"

The new technicolor film "Maryland" is now playing at the Belle Theatre, it captures all the charm, beauty and romance of the proud South. Walter Brennan heads the impressive cast, that includes no less than three Academy Award winners, as the horse trainer he offers one of his best character portrayals.

Fay Bainter gives her best performance to date and lovely Brenda Joyce has never been better. The latter's romantic interest is handled by John Payne one of the screen's most promising young actors. They are excellent as the two spirited young people in love, torn by fierce family pride.

Charlie Ruggles is back again, and his comedy is beautiful and authentic because much of "Maryland" was filmed on location just after Ruggles had published straight from the annual world-famed Maryland Hunt Cup race is held. This spectacular steeple-chase climaxes the film, that is directed in even greater than "Kentucky".

There is an interesting short subject, "The Evergreen Playground" described by Lowell Thomas, a carload of beautiful Belle News up round out this very entertaining show.

Little Benny's Note Book

THE WEAKLY NEWS

SISSITY PAGE

Mr. Sid Hunt's big brother Fred, who is not working again at present, runs a 5 dollar prise in a jitterbug contest at the Trocadero Ballroom this evening.

BIG SHOCK

Saltiday morning Pudz Simkins started to get fresh with some kid in Miss Jinkins shorter than him, and by the time he noticed he had a bigger than he was the kid was able to back out without apologizing.

SHORT LIVED LEROY

SHOOSTER

The Honest Doctors

One time 2 doctors were operating on a millionaire together and one exclaimed, Hay look; here's a 5 dollar gold piece layin right in this patient."

So they left it in him and 5 years later it started to effect his liver and they had to operate on him again and got another big fee for their honesty.

INTERESTING FACTS ABOUT INTRISTING PEOPLE

Shorty Judge likes to call friends up on the telephone even when he has got nothing to tell them.

POME BY SKINNY MARTIN

Presidential Pomaine

Of all the smells of flowers,
Roses are the best.
And yet when I'm really hungry
can'yd rather smell a stew por a roast.

"It's Pleasant to Deal Here"

Yes, thanks, and it's nice to have folks who deal with us feel that way. You too, will find us eager and ready to help you solve your money problems. No embarrassing questions — no publicity.

COME IN TODAY!

CASH LOAN YOU GET	AMOUNT YOU PAY BACK EACH MONTH Including All Charges				
	6 months	8 months	10 months	12 months	15 months
$ 50	$ 8.93	$ 6.83	$ 5.67	$ 4.73	
100	17.85	13.65	11.33	9.46	$ 7.78
150	26.78	20.48	16.70	14.18	11.67
200	35.71	27.30	22.27	18.91	15.57
250	44.63	34.13	27.83	23.63	19.46
300	53.56	40.95	44.53	33.40	28.37	23.35
400	71.41	54.60	44.53	37.83	31.14
500	89.26	68.25	55.66	47.28	38.91

QUINTE FINANCE AND SECURITIES LIMITED
168 Front St. BELLE VILLE Phone 168

2 BRAND NEW AUTOMOBILES or 2 TRACTORS

WILL BE GIVEN AWAY ABSOLUTELY

F-R-E-E—At the 1940 BELLEVILLE FAIR

NO COUPONS WILL BE SOLD

No Cars or Tractors will be driven before delivery. A selected list of Belleville, Hastings and Prince Edward County Merchants will start distributing Free Coupons. One Free Coupon with each 25 cent purchase and each 25 unit of total purchases.

WATCH FOR CARDS IN STORE WINDOWS—GET FREE COUPONS AT THESE STORES.

AUTOMOBILES AND ACCESORIES

RIGGS MOTOR CO. 224 Pinnacle Street.
J. B. BOYCE 250 Front Street.
CLIFF BARAGAR 1 Dundas St. E. Tires and Batteries.
C. R. CLAPP 138 Front Street.
TRUDEAU MOTOR SALES 125 Front Street. Ford Dealers.
ST. CHARLES MOTOR SALES 341 Front Street.
WEESE & ONDERDONK 183 Front Street.

AUTO WRECKERS

PIGDEN & KEENE 234 Front Street.

BARBERS

NEW CENTRAL BARBER SHOP 178 Front Street.
FRED T. SYMONS' BARBER SHOP 43 Bridge Street East. (Ted Harris Manager)
TIM SULLIVAN 300 Front Street.

BEAUTY PARLORS

BELLE HAIR DRESSING 247 Front Street. A. Snare.

BAKERIES

SPRUNG'S HOME BAKERY 279 Front Street.
DICKENS & SON 215 Front Street.

BICYCLES AND SPORTING GOODS

STEPHEN LICENCE 209 Front Street.

CLEANERS AND DYERS

SUPERIOR CLEANERS & DYERS 142 North Front Street.
MODERN CLEANERS & DYERS 252 Pinnacle Street.

CANDIES

WEESE CANDY STORE 282 Front Street.

CLOTHIERS AND MEN'S FURNISHINGS

CHAS. J. SYMONS 206 Front Street.
SHAW'S MEN'S WEAR 222½ Front Street.
QUICK & ROBERTSON 258 Front Street.
MEAGHER'S MEN'S SHOP 264 Front Street.

CHINA AND VARIETY SHOP

STROUD'S 248 Front Street.

DANCE GARDENS

HUME ARENA DANCE GARDENS Market Place.

ELECTRICIANS

BILL OLIPHANT 282A Front Street.

FURNITURE

WRAY'S HOME FURNISHINGS 306 Front Street.

FURRIERS

GEORGE T. WOODLEY 273 Front Street.
JOSEPH DELANEY 17 Campbell Street.

FLORISTS

TEMPLER'S FLOWER SHOP 14 Campbell Street.
POTTER THE FLORIST 76 McAnnany Street.

FRUITS

BAKER'S FRUIT STORE 198A Front Street.

GASOLINES AND OILS

WEESE & ONDERDONK 183 Front Street.
RIGGS MOTORS 224 Pinnacle Street.
LLOYD'S SERVICE STATION 16 Bridge Street West.
HOLWAY'S SERVICE STATION Cor. Front and Bridge Streets.
WILSON'S SHELL SERVICE STATION Dundas Street East.
BLUE SUNOCO SERVICE STATION 327 Front Street.
ASELTINE'S SHELL STATION 1 North Front Street.
SUNOCO SERVICE STATION 2 Dundas Street East.
C. R. CLAPP 138 Front Street.
TRUDEAU MOTORS 125 Front Street.
JACK McCAMMUS SERVICE STATION Cor. Dundas Street and Station Street.

GROCERS

CHALMER'S GROCERY Trent Road.
MASON'S RIVERSIDE GROCERY 1 Maira Street East.
R. ALEXANDER 164 Station Street.
HARRY ALLEN 54 Dundas Street East.
D. V. HUFFMAN 36 Grove Street.
F. IRELAND 162 Bridge Street East
ED. KELLAWAY 26 Bridge Street West.
GRANT CROSBY GROCERY North Front Street.
CICERI'S FOOD MARKET 295 Front Street.
WRIGHT'S SUPERIOR STORE 84 Maira Street West.
RUDER GROCERY 125 Victoria Ave. 82 Station Street.
COULTER'S GROCERY 180 North Front Street.
MacLAURIN GROCERY 136 Front Street.
TWIDDY'S GROCERY 156 Maira Street West.
MRS. A. C. CAMPBELL 10 Station St. Groceries and Meats.

HARDWARE

BOWRA ELECTRIC, AND HARDWARE 210 Front Street.
SMITH HARDWARE 214 Front Street.
WALKER HARDWARE 248 Front Street.
JOHN LEWIS 266 Front Street.

HOUSE FURNISHINGS

JOHN W. COOK 210 Front Street.
WRAY'S HOME FURNISHINGS 306 Front Street.

ICE AND FUEL

HARRY SMITH 122 Pinnacle Street.

JEWELLERS

A. WONNACOTT 202 Front Street
J. O. R. McCURDY 214 Front Street.
W. WONNACOTT 39 Bridge Street East.
MAJESTIC JEWELLERS Victoria Avenue. George Finch.
ANGUS McFEE 216 Front Street

LADIES' CLOTHING AND SPECIALTIES

SYMONS' LADIES' STORE 230 Front Street.
WOTTEN'S LIMITED 294½ Front Street.
GEORGIA SALON Front Street.
McNAIR'S LIMITED 254 Front Street.
McINTOSH BROS. 237 Front Street.

LEATHER GOODS

T. G. WELLS 13 Campbell Street.

MEATS AND PROVISIONS

LIVESEY'S MEAT MARKET 1374 Bridge Street W.
LUCKIN'S BUTCHER SHOP 297 Front Street

MUSICAL INSTRUMENTS

WEAVER & CO. 317 Front Street Mr. Tucker

OFFICE SUPPLIES AND EDUCATIONAL

THE JAMES TEXTS 183 Front Street
LAURIE LEWIS 261 Front Street

RESTAURANTS

ROUND SPOT Dundas Street E.
BELMONT RESTAURANT 239 Front Street
ESQUIRE GRILL 188 Front Street
QUINTE CAFE 36 Bridge Street E.
LONDON LUNCH 174 Front Street
NICKENS & SON 215 Front Street

RADIO SERVICE

HITCHON'S RADIO SHOP 76 Victoria Avenue

SEEDS AND SUPPLIES

E. HICKEY 192 Front Street
BISHOP & SON 172 Front Street

SHOE REPAIRS

BROWN SHOE REPAIR SHOPS 16 Campbell Street. 4 Bridge Street East.

SHOES AND FOOTWEAR

W. LESLIE 255 Front Street
VERMELTZA SHOE STORE 265½ Front Street
HAINES SHOE STORE 214 Front Street

POINT ANNE

FRANK McDONALD Groceries, Meats & General Dry Goods

ROSSMORE

L. J. GEROW General Store

REDNERSVILLE

KEITH REDNER Rednerville General Store.

OUTSTANDING RADIO PROGRAMS

SATURDAY, AUG. 24

11.15—Sports School—WEAF, WGY
Concert—WJZ, WGR
1.30—Luncheon at the Waldorf—WJZ
2.30—News; Nat'l. Tennis Matches —WJZ
3.00—Listener's Playhouse—WEAF, CBL
5.00—Evening Prelude; News — CBL
5.00—Your 25th Parade — WABC, WJZ
5.30—Concert Orch—WJZ, WHAM
5.45—Saturday Night Serenade — WJZ
10.30—Uncle Ezra—WEAF, WGY
10.30—Melody in the Night—WJZ, WHAM
CBL
11.30—Musical Mirror: News—CBO, CBL

SUNDAY, AUG. 25

AFTERNOON

2.00—Treasure Trails of Song — WJZ, WHAM
2.00—Church Broadcasting Symphony—WABC, CFRB
NIGHT
7.30—Flow Gently Sweet Rhythm —WABC, WGR
8.00—Fun in Print, literary quiz—WABC
8.30—Gene Autry's Melody Ranch —WABC
8.30—Real Ist Band, quiz show; Ted Weems' Orchestra — WEAF, WGY, WHAM
9.00—String Orch.—CBL
9.00—The World this Week — WABC, WGR

7.00—News from Europe — WJZ, WHAM, WGY
8.00—The Bishop and the Gargoyle —WHAM, CBL
8.00—Sunday Night Concert—WJZ CBO, CBL
8.30—The Doctor, drama—WABC WGR
8.30—Evidence of Sacred Music—CBO, CBL
8.30—One Man's Family—WEAF, CBL
9.00—Carry On—CBL, CBO
9.00—Ford Summer Hour; Jessica Dragonette, Sop. — WABC, WGR
9.00—Manhattan Merry-Go-Round —WEAF, WREN
9.00—John Cantine, pistol columnist—WJZ, WHAM
10.00—Let's Face the Facts—CBL
10.00—Good Will Hour — WJZ, WHAM
10.30—BBC News, Reel—CBL
11.15—Britain Speaks—CBL

MONDAY, AUG. 26

NIGHT

7.00—Fred Waring in Pleasure Time—WEAF, WREN, WGY
7.30—Blondie Sketch — WABC, WGR
7.30—Burns and Allen — WEAF, WHAM
8.00—Play Broadcast—WGN, WOR
8.00—The Telephone Hour; Mischa Levitzki with James Melton—WEAF, WGY
8.30—Toronto Symphony Band — CBO
8.30—Voice of Firestone; Symphony Orch. with Alfred Wallenstein conductor — WEAF, CBL
8.30—Pipe Smoking Time—WABC
8.30—Show Boat—WEAF, WREN
9.30—Grant Park Concert—WJZ
10.00—Guy Lombardo's Orchestra —WABC, CFRB, WJZ, WEAF

RADIO DIRECTORY

CANADIAN STATIONS

CBL—Toronto	840
CBO—Ottawa	580
CBW—Windsor	690
CBY—Toronto	1010
CFCF—Montreal	600
CFRB—Toronto	860
CFRC—Kingston	1550
CHML—Hamilton	1010
CJBC—Toronto	1290
CKOC—Hamilton	1150
CKTB—St. Catharines	1200

UNITED STATES STATIONS

KDKA—Pittsburg	980
WABC—New York	860
WBBM—Chicago	770
WBEN—Buffalo	900
WEAF—New York	660
WENR—Chicago	870
WGR—Buffalo	550
WGY—Schenectady	790
WHAM—Rochester	1150
WJJD—Chicago	1130
WJR—Detroit	750

ONE WAR TO ANOTHER

Manchester (CP)—For use in the present war the Manchester Corporation has decided to recover 1,600 yards of aluminum conductor underground cable which was laid during the First Great War.

RAILWAY CASUALTIES

Morecambe, England (CP)—John Marchbank, General Secretary of the National Union of Railwaymen, told a union conference that an average of one British railwayman is killed every day and 245 injured every week.

RADIO PROGRAMS

SATURDAY

2.00—I'm an American — WEAF, WGY, WHAM
2.00—London Calling—CBL
4.00—Club Matinee—WJZ, WHAM
5.30—Operatic Concerts — WOR, CBL
10.00—Let's Go to the Music Hall — CBL
10.30—News of War—WABC
10.30—Stanley Byrne's Orch.—WEAF
11.15—Britain Speaks—CBL
11.00—Raymond Scott's Orch. — WJZ

SUNDAY

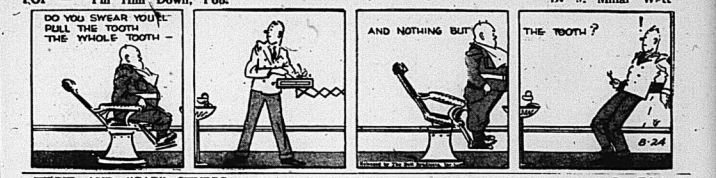
10.00—Highlights of the Bible — WEAF, WGY
10.00—Church of the Air—WABC
11.30—Major Bowes Capital Family —WJZ, WLW
12.30—Salt Lake City Tabernacle—WABC, WGR
2.00—Treasure Trails of Song — WJZ, WHAM
4.00—National Vespers—WJZ
4.30—Invitation to Learning — WABC, WGR
4.30—Fun with the Reviers—WJZ, WHAM, CBL
5.00—Bobby Byrne's Orch.— WJZ, WHAM
5.00—Church of the Air—CBL
5.30—Voice of Hawaii—WJZ
6.30—Parade of the Years—WJZ
7.30—Band Wagon; guests: Los Angeles City College Orch.
7.30—Grenadier Guards Band — CBL
7.30—Adventures of Ellery Queen—WABC, WGR
8.00—Columbia Workshop, drama —WABC, WGR
9.30—Album of Familiar Music — WEAF, WGY
9.45—Sports Newsreel of the Air; Bill Stern—WJZ, WHAM
10.00—The Hour of Charm—WEAF, WGY
10.00—Take It or Leave It—WABC
10.30—Human Nature in Action — WEAF, WGY, WREN
Metro—WEAF, WGY
11.30—Melody Time—CBL
12.00—Henry Busse's Orchestra — WABC, WGR

MONDAY

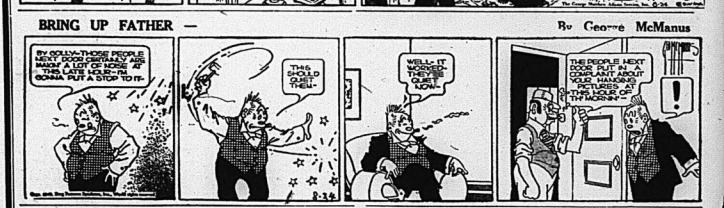
1.00—The Goldbergs—WABC, WGR
3.45—Scattergood Baines, sketch — WABC
6.15—Hedda Hopper's Hollywood: —WABC
7.30—Burns and Allen — WEAF, WHAM
8.00—So You Think You Know Music—WABC, WGR, CFRB.
8.00—With the Troops in England —CBL, CBO
8.00—Lives Of Hollywood— WJZ, WHAM
8.30—Pipe Smoking Time—WABC, WGR
8.30—Washington Merry - Go - Round—WJZ, WHAM
9.00—Forecast—WABC, CFRB
9.00—Main Street Chamber Music —WJZ, WHAM
10.00—Contented Hour — WEAF, CBL
10.30—Adventure in Reading — WJZ, WHAM

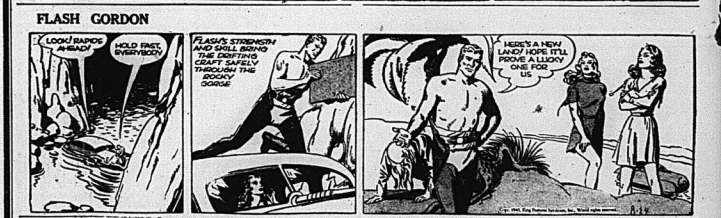
GIVING UP MAPS

London, (CP)—An appeal made to hikers and motorists to help the Home Guard by handing over maps of the district met with commendable response.











STOCK MARKETS

QUOTATIONS FURNISHED BY BIGGAR AND CRAWFORD.
John J. Sheridan, Branch Manager.

Quotations at 11.30, MINES

	United Aircraft 36¼	Vanadium 30½
Abx 11		
Aldermac 14 1-4		
Anglo Huron 14¼		
Asmac 13¾		
Bankfield 2 1-2		
Beattie 3		
Bidgood 12 1-2		
Big Missouri 4 3-4		
Bralorne 820		
Brazilian 18		
Buffalo Ank. 310		
Calgary and Ed. 137		
Can. Malar. 42		
Central Pat. 180		
Chesterville 8		
Coast Copper 60		
Consolamine 11½		
Dome 30 1-2		
Eldorado 22		
East Mal. 6½		
Falconbridge 27		
Gillies L. 3 1-2		
Gunnar 36 1-2		
Hardrock 11		
Home Oil 153		
Hollinger 10 7-8		
Howey 2 1-2		
Hudson Bay 23		
Kerr Add 20¼		
Kirk Lake 90		
Lapa Cad 3 3-4		
Lake Shore 19 3-4		
Leitch 47		
Little L. Fox. 220		
Macassa 340		
McIntyre 50		
McLeod 178		
McKenzie 93		
Mining Corp. 66		
Monets 41 1-2		
Mylamine 26		
O'Brien 72		
Okalita 30		
Omega 14		
Paymaster 22		
Pamour 19		
Perron 153		
Pend Oreille 118		
Pickle Crow 365		
Preston 26		
Powel 66		
Premier 71		
Preston E. D. 182		
Reno 14 1-2		
Reynolds 6		
San Antonio 177		
Sherritt G. 37		
Sisco 61		
Slader M. 35		
Sud Rand 33		
Sullivan 61		
Sharp Bay. 140		
Sylvanite 233		
T. Hughes 363		
Ter. Can. Oil 120		
Ybora 13		
Ventures 215		
W. Amulet 305		
Wr. Harper 565		

TORONTO

Bell Telephone 146½.
British American Oil 16¼.
Brewing Corporation 125.
Brazilian Tr. Light & Power 8.
Canada Bud Brewery 3½.
Canada Cement 49.
Canada Dredge 9.
Canadian General Alcohol 17¾.
C.P.R. 5½.
Canada Malting 57.
Canada Steel 37.
Canada Car 7¼.
Cockshutt Plow 8¼.
Cons Bakeries 12½.
Consolidated 24¼.
Dominion Foundries 130 1-2
Dominion Stores 3 3-4
Distillers Seagrams 24½.
Fanny Farmer 34.
Ford "A" 7¼.
Gypsum 23½.
Imperial Oil 10¼.
International Nickel 36½.
Inter. Petroleum 14¼.
Imperial Tobacco 12.
Loblaw 23½.
Massey Harris 3.
Montreal Power 27¼.
McColl-Frontenac 5¼.
Ogilvie Flour Mills 67¼.
Price Bros. 12.
Steel of Canada 62.
Supertest 32.
Shawinigan 23¾.
Walkers 36½.
Walkers Preferred 18¾.
C.P.A. 6½.

NEW YORK

American T. and T. 161
Anaconda 30¼.
Bethlehem Steel 76
Chrysler 71¼.
General Electric 33¼.
General Motors 51¼.
Inter. Telephone 2¾.
North American 18¼.
Montgomery Ward 39¾.
Phillips Pet. 32¼.
Radio 4¾.
Standard Oil of N.J. 34
Standard Oil of Ind. 51
U.S. Steel 51¾.

Farmers Invited to Peterborough Plant

On several occasions all who have spider that only a very few farmers have had the opportunity of seeing first hand the process and grading attempted to judge market hogs have also had their hogs killed and dressed to them in terms of Wiltshire sides it is more easily understood.

Farmers are invited to visit the plant in Peterborough and see their hogs graded. The drover who is handling the hogs can advise the quality of the carcasses that cannot be determined when the hogs are alive.

It is however, disappointing to the farmer, who has been raising and finishing hogs for market for many years to be told that his hogs do not meet with the requirements of the export market. But when you consider that only a very few farmers have had the opportunity of seeing their hogs dressed and grading at them in terms of Wiltshire sides it is more easily understood.

Farmers are invited to visit the plant in Peterborough and see their hogs graded. The drover who is handling the hogs can advise the quality of the carcasses that cannot be determined when the hogs are alive.

If it is inconvenient to visit the plant a letter will receive prompt attention.

Some good lots of hogs marketed out of the Belleville district during the week of August 22rd, 1940, are as follows:

	GRADE				
	A	B	C		
Name and Address	No.	1	2 3	1 2 3	Premium
Harold Pryal, Belleville	10	5	5		$5.00
Alex Hood, Frankford	10	5	5		$5.00
Geo. Morrow, Frankford	10	11	2		$11.00
A. Sampson, Marysville	10	6	4		$6.00
Alf. Leavens, Corbyville	10	7	3		$7.00
A. Callaghan, Melrose	6	3	1		$3.00
Fred Kelcheson, Belleville	10	6	3		$2.00

Signed, W. M. GORDON,
Federal Dep't. of Agriculture,
Canada Packers Limited,
Peterborough, Ont.

Produce Markets

Toronto—Wholesale prices (Canadian Department of Agriculture) today were:

EGGS.

Wr-lesale to retail:

A-Large	.31
A-medium	.26-.30
A-Pullet	.24-.26
Grade "B"	.23
Grade "C"	.19

BUTTER

Butter, No. 1	31 3-4
Butter, No. 2	30-.31
Churning Cream, No. 1	.31
Churning Cream, No. 2	.29

POULTRY (Dressed)

Broilers, 1½ to 2½ lbs.	.30
Chickens—	
Over 5 lbs.	.22
4 to 5 lbs.	.20
3 to 4 lbs.	.18
Fowl—	
Over 5 lbs.	.18-.19
4 to 5 lbs.	.16
3 to 4 lbs.	.13

(Live Poultry)

Broilers 1-2 to 2 1-2 lbs.	.13
Chickens—	
Over 5 lbs.	.16 .17
4 to 5 lbs.	.15-.16
3 to 4 lbs.	.13-.16
Fowl—	
Over 5 lbs	.13
4 to 5 lbs.	.11-.12
3 to 4 lbs.	.9-.11

Further Price Gains On Produce Markets

Toronto, Aug. 24.—Eggs continued to register price gains on the heels of a shortage in produce market yesterday, while undergrade butter prices declined. Cheese movement and price chance remained nominally unchanged.

With offerings very light, egg prices were quite firm under a keen demand for the graded section. A large egg advanced to 29c, A-medium of 25c, A-pullet of 23c, and Grade B to 21c. Grade C eggs were unchanged at 19c to 11½c. A-grades eggs gained ½c in wholesale-to-retail trading. The egg market has been a firm one since the start on the strength of a good local and out-of-town demand. Receipts continued light and the item points have been normal in volume. At the close yesterday recommended suggested shipments commanded a premium of 1c.

Undergrade butter was irregular, but we firm tone to tone but unchanged to ½c lower. Offerings were light and brokers experienced no difficulty in keeping them moving. Demand was fairly good at 31¼c, but buyers refused to go above that price for first grade stock. Undergrades ranged in price from 30c to 31c, up slightly from Thursday.

Cheese was unchanged.

Montreal, Aug. 24 (CP).—Production of butter pickes up yesterday, as reported by the Dominion Department of Agriculture, as follows:

Butter — First grade creamery prints, jobbing price 30c to 30½c; first grade creamery bulk price, 22½c to 23c; Quebec No. 1 pasteurized, 30c; Quebec No. 2, 21½c; Quebec No. 2, 20½c; Quebec No. 1 pasteurized, 29½c; Quebec No. 2, 20½c; Quebec No. 2, 21½c. Receipts: Nil.

Eggs—Graded shipments in used free cases, selling price, A-large 31½c to 32c; A-medium, 26c to 30½c; B, 21½c to 22c; C, 14½c to 15c. Receipts: 712 cases.

NAZI 'BIG BERTHA' IN ACTION

(Continued From Page One)

night of comparatively light German raids in which a few parachutes were dropped in the heavily industrialized midlands.

British anti-aircraft (ack-ack) guns with a heavy attack on Nazi "Big Bertha" emplacements on the French coast after the Germans lobbed shells into the Dover area and sent waves of planes across the English channel.

One wave of 56 German planes crossed the southeast coast toward London.

Another 21 bomber attack on the town of Ramsgate, near the mouth of the Thames Estuary, scattered bombs all over the town and shipping centre and did much damage, but caused only a few casualties.

In the face of heavy anti-aircraft fire German bombs fell in a steady stream all over Kent, hitting many houses and municipal offices as well as the shopping centre.

Several raiders attacked without effect three ships sailing inside under the protection of the. East Cliffs, just outside the harbor. One ship failed to leave the basic mark.

Air raid alarms sounded over London early last night, stopped here and the all-clear signal sounded at 8:24 a.m. The alarm also sounded at 8:24 a.m.' catching thousands of Londoners hurrying to work.

An earlier unconfirmed report said the German raid bombed the London area in the second night attack in a row on the city. Another story said a wave of German bombers had turned back before reaching the city's outskirts.

Numerous Dogfights

During the prolonged coastal ish Spitfire down a German bomber in flames and scattered a Britfire down. Flame plunged into Messerschmitt, German "workhorse" fighter, and exploded into the sea near the English shore.

A violent explosion at 11 p.m. in the area where bombs fell during Thursday night's German bombardment of Dover, was heard beginning of today's shelling.

The rear of the Italian cruiser Bolzano, which was damaged and had died when British naval gunset up on the shore began firing German position across the Channel.

Londonderrie Dies Down

The counterfire of the British batteries died as anti-aircraft guns and machine gun batteries went into action against German fighters and bombers over the coast.

Dozens of the German bombers landed on the South Kent coast near Dover, lilling a German and injuring several persons.

Meanwhile German Blaties began coming over at two-hour intervals. They headed inland and soon their guns were in action.

Detonations of artillery fire and machine gun bullets, echoing and re-echoing, to the sharp chatter of machine guns, and the red flash of lights so high overhead the combatants could be seen only when they dived.

Pre-dawn Attack on Midlands

A prolonged pre-dawn attack was made on the midlands, where bombs fell on single planes or small squadrons, hard to trap, rained between 200 and 300 German bombers in one area, while high explosive and incendiary bombs were dropped on where on a midlands town.

A report said that the explosive missiles fell near the post office, damaging property.

Royal Air Force fighter planes went into action.

The government announcement said "enemy activity was on a smaller scale than during the night with other attacks on south Wales and southeast and southwest England.

Early this morning a lone raider dropped a solitary bomb for about half an hour, and eight explosives were heard from the north of the city range of defence searchlights. Single Nazi bombers flying at altitudes of six over a southern England town drew anti-aircraft fire, while in a southern area of the country fires were started by bombs dropped in widely scattered fields.

Defence batteries of a town in Kent, which has been under air action through the night. One raider, caught in the searchlight beams and locked at 6 a.m. when anti-aircraft shells burst all around it, one almost on the tail of the plane.

Incendiary bombs dropped in the town's residential district started fires which were extinguished quickly.

The London News Chronicle reported three bombs were dropped during the night on the Kent coast area, but there was no confirmation from other sources.

Damage Practically Nil

The Times labelled the latest Nazi operations "hit-and-run raids" by planes which dart in and out during all hours of the day and night, drop a bomb or two, fire a burst from their machine guns, drop down was almost as great as in the mass attacks and, reviewing Britain's defence against the latter said: "It is possible that we do not even yet realize the extent of our victory. It is now clear that this series of battles will be long remembered in the history of warfare as the first instance of an offensive on a great scale carried out entirely by an air arm under circumstances as favorable as it can usually hope to find and routed with great loss."

Few Casualties

The domed Messerschmitt torpedo plane, narrowly missing the jutting headland between Dover and Folkestone, the government reports said three other aircraft had been destroyed.

During the night attacks, described by the air ministry as "on a smaller scale than heretofore", there were a few casualties and little damage reported in an East Anglia town.

The factory home guard unit disclosed two parachutes, which apparently had not been noticed, were found in the midlands after last night's raid.

Seven slightly parachutes were found in the Midlands and other areas of England, and Scotland, August 14, but widespread search failed to find any parachutists and the dropping of empty parachutes was described here as a "German hoax" designed to affect civilian morale.

So far there has been no official Nazi claim that parachutists had been dropped in Britain, although a German radio announcer, heard here Tuesday, declared parachutists had been landed and were being sheltered by sympathizers.

British authorities now are considering a reply to a recent German raid not declaring that reprisals would be taken against Berlin, but that the bombing of British civilians killed German parachutists.

It was understood in the British view would be that parachutists are not entitled to be treated as uniformed soldiers, and that the German government "can not have it both ways".

COLONEL SANSOM GIVEN PROMOTION

With Rank of Brigadier He Will Become Deputy Adjutant General at Headquarters in London

Ottawa, Aug. 24.—Colonel C. P. Sansom, D.S.O., of Ft. Sansom, Que., has been appointed Deputy Adjutant General at Canadian headquarters London, Major-General H. D. G. Crerar announced today by Defence Minister Ralston. Colonel Sansom has no appointments and promotions. Col. Samson has been Assistant Adjutant and Quartermaster General, 1st divisional staff.

Major G. R. Turnbull from the 15th (Vancouver) Coast Brigade is named General Staff Officer with 2nd division headquarters. Capt. D G. Cunningham is appointed Liaison Officer.

Major A. L. MacInnes has been appointed assistant to the chief of tank regiment, 2nd division.

Major G. R. Smith, M.C., Corps Reserve of Officers, R.C.E., M.C. Victoria, is named Staff appointed Major, 2nd division engineery headquarters.

Capt. W. Lindsay, Regimental De Maisonneuve, and Capt. J., C. C. Stevenson, Royal Canadian Engineers.

Strength Increased Rapidly

London, Aug. 24 (CP)—The strength of the Royal armored corps is being rapidly increased by schemes for turning out fully-trained men in 16 weeks instead of the normal period of 24, the British Broadcasting Corporation reported last night.

FOUR WOMEN, MAN

(Continued From Page One)

Montreal after a check with Hamilton police revealed that a blue-grey stained car found on a Montreal street two days after the body was discovered in a field, was registered to his father, Jeffrey Munn—was a retired farmer, living in Hamilton.

Jargain declared it was "the most brutal, premeditated murder in the province of Quebec province." He said he believed robbery was the motive. He said he was not sure of the actual scene of the crime and there was a possibility it had taken place in Montreal.

Deaen Skull Fractures

Dr. Rosario Fontaine, pathologist, found that the body was badly scorched and that more than a dozen skull fractures were visible. The face was battered beyond recognition and the only means of identification was a fingerprint and a ring bearing the initials "J. M." and some blankets.

During early investigations police had received an inquiry from the Hamilton police asking information on the whereabouts of Jeffrey Munn, a former resident of that district.

Police finally located a rooming house where Munn had stayed for several days. There they found a suit case in the room which was believed to Munn. The film was developed and with an enlarged photograph of Munn in their possession they renewed their investigations.

Police were able to identify persons who had seen Munn since he left Hamilton and were also able to trace persons who had been seen with him at various times.

FOUR SOLDIERS

(Continued From Page One)

Removed to Toronto

The seven soldiers involved in the Churchill crash were removed to military hospital in Toronto where McCabe died of internal injuries. Lt. O'Connor's left forearm still shortly after admittance.

Charles A. Fischer, 30, of Toronto, driver of the truck in which the Camp Borden soldiers and pitch-lifted the car, was also taken to the hospital in Barrie, 70 miles north of Toronto, where his condition is not regarded as critical.

Hodgson, 21, an employee of the truck, when he swerved to avoid a car. Impact hurled the truck's occupants to the ground and one was flung 50 feet as the truck overturned.

Victims of the St. Thomas crash were charged with driving against the seat of their car by the rear platform of the wagon into the ditch. An empty oil drum was left before the bodies were extricated from the wreckage of Pvt. Gerald Hodgson and Fischer.

The officer believed Fischer had fled from a Canadian instrument and public opinion was reflected in Congress when legislation was passed that United States ships to enter belligerent waters in time of emergency.

One straw in the wind indicating a closer community of interest between the two nations, in August of transAtlantic clipper calls at Bermuda and Newfoundland, because of American mail there is no longer considered safe from attack.

Some months ago such censorship ruled a brief furore, by publication of mail found in British censors office in Bermuda. Letters to and from Canada and Britain were opened and censored.

Hodgson had not disclosed how the capture on the Trans-Canada highway of two aides for Canadian authorities.

Ottawa, Aug. 24 (CP)—A Canadian taken into custody by a United States immigration officer at the international Falls, Minn., is believed by internment officials here to be one of those who escaped from an internment camp in Northwestern Ontario last June 3 in the biggest round-up of the man's recapture, however, has not been announced by immigration headquarters here.

A brief description of the fugitive included in news reports of the man's apprehension, officials said, but no information held was the man they were seeking. The man was described as a Canadian citizen giving the name Manual Fischer, 30, of Toronto, who was said to be employed by the Canadian Car and Foundry Company.

Officials here stated the man was convicted recently in the United States speaking German but he was a civilian internee and was being detained in Britain and later transferred to a camp in far northwestern Ontario.

E. A. Kellaway Held on Charge of Criminal Negligence

Edward A. Kellaway, West Bridge Street grocer and a well-known local merchant, was formally arrested today on a charge of criminal negligence in connection with a traffic accident near Millbridge on August 10th, in which Mrs. Ella Hile of Mrs. Jessie Allore, Trenton, and seriously injured. Both remain in hospital with injuries.

Kellaway was arraigned in court by Provincial Police Constable Stanley Palmateer, Bancroft, and pleaded not guilty before Magistrate J. P. He was remanded in custody pending bail arrangements, which in all probability will be made this afternoon.

Under charges arising from the accident is that of manslaughter preferred by police against Herbert Herrington, 18-year-old Belleville resident who is alleged to have been driving the truck just previous to the fatal crash. Herrington was remanded today for one week.

GERMAN FUGITIVE IN CUSTODY AT VIRGINIA, MINN.

Patrolman Reports He Believes Man Is German Internment Camp

HAD CRUDE MAP

International Falls, Minn., Aug. 24—(AP)—Robert Hodgson, Minneapolis, was arraigned before Commissioner Edward A. Evans at Virginia, Minn. said today he had been taken into custody a man he identified as a suspected German fugitive from a Canadian internment camp.

Hodgson said the man gave the name of Manuel Fischer and was described as a native of Germany and citizen of Canada. He was registered by the Canadian authorities.

Another, the committee to aid child refugees, with the slogan "Save the children for the evacuation of British children to the United States", and public opinion was reflected in Congress when legislation was passed that United States ships to enter belligerent waters in time of emergency.

One straw in the wind indicating a closer community of interest between the two nations, in August of transAtlantic clipper calls at Bermuda and Newfoundland, because of American mail there is no longer considered safe from attack.

Some months ago such censorship raised a brief furore, by publication of mail found in British censors office in Bermuda. Letters to and from Canada and Britain were opened and censored.

Hodgson had not disclosed how the capture on the Trans-Canada highway of two aides for Canadian authorities.

Ottawa, Aug. 24 (CP)—A Canadian taken into custody by a United States immigration officer at the international Falls, Minn., is believed by internment officials here to be one of those who escaped from an internment camp in Northwestern Ontario last June 3 in the biggest round-up of the man's recapture, however, has not been announced by immigration headquarters here.

A brief description of the fugitive included in news reports of the man's apprehension, officials said, but no information held was the man they were seeking. The man was described as a Canadian citizen giving the name Manual Fischer, 30, of Toronto, who was said to be employed by the Canadian Car and Foundry Company.

Officials here stated the man was convicted recently in the United States speaking German but he was a civilian internee and was being detained in Britain and later transferred to a camp in far northwestern Ontario.

Community of Interests Draws Two Great Democracies Together

Offering by Britain of Naval, Air Bases to the United States and Formation of Joint Defence Board Help to Cement Friendship of the Two Nations

BRITAIN MAY GET OLD DESTROYERS YET

By CHARLES BRUCE
Canadian Press Staff Writer

Washington, Aug. 24—(CP)—Announcement that Britain has offered naval and air bases in the Americas to the United States, coupled with formation of a joint defence board, two great democracies have taken another great step forward in the community of interests that has been growing between them for many years.

Mobilization of current move in the trend is one to sell or trade 50 over-age destroyers to assist Britain in keeping the narrow channel waters clear of the Nazi menace. Powerful opinion in the United States favors this. Two days have urged it are Gen John J. Pershing, first Great War leader of the United States army, and Admiral William Standley, one-time chief of naval operations.

First overt act in the United States-Canada inter-belligerent assistance to Great Britain was last November when a group of citizens of this state of war to warring nations. Since that time Britain has purchased 12,000,000 rounds of rifle ammunition, planes over the mother country's international conditions, guns, aircraft from British factories to bases of the Royal Air Force. Since the attacks of the last bomber, was bombed in English soil the other day under the joint defence of the two countries.

In mid-July, just when London indicated it would welcome American in the R.A.F. as a unit, not as individuals as required, Washington announced the formation of the League of Nations Association, with a membership of approximately one of 14 leaders.

The association's pamphlets point a sharp warning to Americans concerning the totalitarian threat. One is entitled "Mein Kampf", written by Robert Sherwood, the playwright who has been in London during the "There Shall be no Night," has been published in condensed form by United States newspapers. Smaller advertisements also have appeared.

The movement is financed by voluntary donations.

LITTLE CHANGES NOTED IN PRICES ON LOCAL MART

Corn, Tomatoes, With Watermelons and Muskmelons Quantity Offered in

FOWL PLENTIFUL

Eggs rose sharply in price on the Belleville market on Saturday morning, retailing at 30c per dozen for grade "A" large, down to 27c and 25c per dozen.

Butter held steady however, selling at the usual price of 30c per pound or as in some cases, two pounds for 55c.

Fowl and chicken held at the usual prices, with broilers selling at 35c to 40c per lb., while the fowl ranged downward from $1.25 each. Ducks were to be had at 75c each. Vegetables were also plentiful in considerable quantities, selling at prices ranging from 10c per quart, with six-quart baskets retailing at 50c. Cucumbers were to be had, while currants were offered at 10c per. box.

Strawberries cherries still continued to be offered in limited quantities, selling at 10c per berry box or at 80c the six-quart basket. Red cherries ranged from 20c and 40c per basket. Peaches were 15c the berry box.

Tomatoes were plentiful, selling at 40c the peck. 25c the six-quart basket or at $1.25 per bushel. Cooking apples were 25c per basket or $1.00 by the bushel, while the Gravenstein brings 40c the basket or $1.50 the bushel.

Corn was 20c the dozen, while potatoes held at the usual price of 20c per peck or $1.50 per bushel. Watermelons and muskmelons were offered in large quantities ranging from 75c each for the watermelons and from 25c downward for the muskmelons.

Cucumbers rose sharply in price, this vegetable selling at 10c each or apostable for the sudden increase in price. Six-quart baskets of gherkins sold for 75c and 80c with the berry quantity selling for 10c for the larger variety. Cauliflowers ranged downward from 30c, while cabbage was offered at 10c each. Beets to be had at 15c for two bunch. Carrots was 10c per bunch. Large quantities of summer vegetables were to be had at the Belleville price of 5c per bunch.

Fish vendors offered white fish for sale at 20c per pound.

Vendors displaying a rather slim supply of fruit were the cup-cakes selling at 3.75 each and upwards. Dry fruit ranged, in the last few days, was offered at 5¢ per cord.

Incidents Occur During Air Raids

London, Aug. 24 (CP)—Random reports of incidents during air raids were given today.

The old man remained atop his ladder placidly painting a window frame, although until an airraid warden climbed up after him.

"Why didn't you stop?" he asked incredulously.

"Bombs? I thought it was the wind shaking my ladder."

Far from a shelter, doors of neighboring homes locked. A young mother looked around to find her baby had crawled under her infant. Nothing else for it, she placed the child in a garbage can. Only convenience: tea leaf stains on shawl.

Raiders passed overhead and dust rose in revival the Baptist Chapel roof shattered, windows broken, pews in ruins. Caretaker steps an elderly woman. She had been cleaning the hymn books and collection boxes.

— Belleville's Big Fair Is Something to Crow About —

Remember the Dates

PLAN NOW TO BE THERE EVERY DAY



AUGUST
29th
30th
31st

Three Big Days of Fun . . . and Frolic

Bring The Family to BELLEVILLE FAIR

THURSDAY FRIDAY & SATURDAY

Thousands of Happy People will be Attending this Big Annual Event . . . Educational Exhibits . . . Sports . . . Midway . . . Bands . . . an outstanding exhibit of Livestock-Horses-Poultry

MIDWAY

THRILLING RIDES AND GAMES TO GLADDEN THE HEART OF YOUNG AND OLD! ALL ROADS LEAD TO BELLEVILLE FAIR MIDWAY.

BAND CONCERTS
BABY SHOW
LIVESTOCK EXHIBITS

Grandstand Performances EVERY NITE

AUGUST 29-30-31st
Three Big Days of Sports . . . Fun



RUNNING RACES

A HIGHLIGHT OF THE BELLEVILLE FAIR! EVERY AFTERNOON, IN FRONT OF THE GRANDSTAND RUNNING RACES — WITH ENTRIES POURING IN FROM ALL OVER THE COUNTRY.

ALL STAR ACTS

AN OUTSTANDING BILL AWAITS BELLEVILLIANS THIS YEAR WHEN STAR PERFORMERS MAKE THEIR DAILY APPEARANCE IN FRONT OF THE GRANDSTAND IN THEIR BREATH-TAKING ACTS.

Every Man, Woman and Child will want to attend this Greater 1940 Belleville Fair!

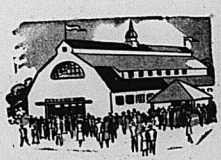
HUNDREDS OF ENTERTAINING AND INTERESTING EXHIBITS MAKE EVERY MOMENT ONE OF EXCITING PLEASURE . . . EVERY MOMENT WORTH THREE TIMES THE ADMISSION COST. THOUSANDS OF PEOPLE WILL HELP MAKE THIS FAIR THE GREATEST YET . . . HUNDREDS OF EXHIBITORS, CONTESTANTS AND CONCESSIONS WILL ASSURE SUCCESS TO THE FAIR THAT MEANS SO MUCH TO EVERYONE.

BIGGER 'N • BETTER • THAN EVER!

"Something Different Every Day"

ADMISSION

ADULTS - - - - - 35c
Children over 10 years of age - 15c
AUTOMOBILES - 25c



Probabilities

Lower Lake Region: Moderate to fresh northeast and east winds; fair today and Tuesday; cool tonight.

The Ontario Intelligencer

Temperatures

	Max.	Min.
Today	69.2	46.1
Year ago	80.5	57.8
Weather—Cloudy.		

BELLEVILLE, ONTARIO MONDAY, AUGUST 26, 1940

DOVER TO FOLKESTONE POINT OF AIR ATTACK

British Warplanes Sweep Over Blacked-Out, Cloud-Blanketed Berlin

Berlin Residents Huddle in Shelters Over Three Hours

British Planes Also Seen Over Extensive Areas of Prussia and Saxony

Berlin, Aug. 26—(AP)—Hundreds of anti-aircraft guns thundered into action in Berlin early today as British warplanes swept over the black-out, cloud-blanketed capital and kept its residents huddled in underground shelters for three hours and four minutes.

So incessant and ear-splitting was the cannonading it was impossible for observers to tell whether shells or bombs were mingled with the gunfire. The British planes came over the city in at least four waves but authorities did not estimate their number.

The air raid alarm, this city's fifth since the start of the war, coincided with the appearance of British planes over extensive areas of Prussia and Saxony, causing thousands in many districts already crowded with visitors to the famous fall fair, had a 25-minute alarm.

Germans Re-open Railway Line

Chiasso, Italy, Switzerland and the Germans had re-opened the Basel railway, frontier gateway between Germany and Switzerland which had been closed since June 30. Its closing was reported at the time to have been ordered to mask German preparations for attempted invasion of Britain).

Those whose duties kept them above ground during the alarm in Berlin saw a spectacular display of flashes of gunfire that lit the heavens and hundreds of tracer shells arched into the sky like Roman candles.

Roar of Motors Audible

Heavy clouds, which hung only a few hundred feet over the city, obscured the ground planes from view but the roar of motors was audible in the heart of the city.

Splinters of anti-aircraft shells rattling on the hall as guns followed the sound of the raiders across the sky from one end of the city to the other. The gunners apparently controlled their fire solely by sound-detecting devices.

Some spectators gained the impression that fliers were not sure they were over the city and were groping about trying to find an opening in the clouds.

Searchlights seemed to be of little

(Continued on Page Eleven)

THE WEATHER

Toronto, Aug. 26—(CP)—Synopsis: The weather has been unusually cool over Ontario, and showers have occurred in the southwestern counties. It has been fair in nearly all parts of the west, and in Manitoba but warm yesterday in southern Alberta and southwestern districts thereat.

Lake Superior—Moderate easterly winds; fair, cloudy and cool today and Tuesday.

Western Ontario—Mostly fair today and Tuesday with not much change in temperature. Light showers in some districts.

Calgary	70	48
Edmonton	69	47
Winnipeg	56	43
S. S. Marie	70	51
Toronto	55	49
Ottawa	69	52
Montreal	53	43
Quebec	60	43
Halifax	57	51
Detroit	58	50
New York	67	53
Miami	76	74

Why The Weather?

By Major A. H. Thiessen

Science Service Meteorologist

The weathervane! Everyone associates changing weather with changing wind directions and certainly, that is the chief cause. The weather instrument. There is no end of variety in weathervane designs. The weathercock, in which an image of the barnyard rooster is used, dates from the ninth century. It is a symbol of watchfulness, and refers also to St. Peter's sad experience. Other designs figure keys, gridirons, insects, ships, etc. The arrow is a motif that is used as a basis for the design of a windvane the only proviso being that the wind surface on one side of the arrow must be greater than that on the other side.

Bulletins

London, Aug. 26—(CP)—Armament factories in the Berlin district were bombed by night - raiding British planes over the German capital, the Air Ministry announced today.

He statement said:

"Royal Air Force aircraft continued their attacks on military objectives in Germany last night.

"Targets in north-western Germany and the Ruhr were attacked as well as armament factories in the Berlin area.

London, Aug. 26—(CP)—German raiding planes dropped incendiary bombs over a wide area of Wales today but did not succeed in starting any fires.

Craiova, Rumania, Aug. 26 (AP)—Bulgaria was reported reliably to have assembled a large army section of the South Dobruja until late in September by negotiations with Rumania over cession of the Rumanian territory.

Dublin, Aug. 26—(AP)— Bombs were reported dropped last night in Wexford, south-eastern Eire, today and four persons were killed.

London, Aug. 26—(CP)—German bombs killed more than 30 Britons today in raids on the midlands and southeastern England.

At least 50 persons were killed in raids in Liverpool and Bristol, it was announced, and some were killed and injured in 11 midlands and southern areas delayed action bombs continued exploding after waves of raiders left the island.

London, Aug. 26—(CP)—Another air raid alarm—the sixth since Saturday—sounded in London at 2:32 p.m. (10:32 a.m. EDT.)

Silence settled over the capital as the wailing sirens died down.

There was no sound immediately of gunfire or explosions and no sign of fire from anti-aircraft guns.

The truce negotiations were trying to pierce the outer ring of the capital's air defences.

The all clear signal was sounded at 4:03 p.m. (11:03 a.m. EDT.)

ARGENTINE DEPUTIES DUEL

Buenos Aires, Aug. 26.—(AP)—Two Argentine deputies exchanged single pistol shots without injury in a duel growing out of Saturday's vote refusing the resignation of President Roberto M. Ortiz, but then became reconciled.

The participants were Paul Richter, Socialist member of the Radical (Liberal) Party, and Miguel Osorio, Conservative.

55 ENEMY CRAFT DESTROYED IN SUNDAY'S RAIDS

Forty-Nine Shot Down by R.A.F. Fighters and Six by Anti-Aircraft Guns

ATTACKS WIDE-SPREAD

South England, Midlands, Northeast England and Scotland Visited

London, Aug. 26—(CP)—Fifty-five German aircraft were brought down during Sunday's air attacks on Britain, it was announced officially this morning.

A communique of the Air Ministry and Ministry of Home Security said:

"It is now known that 55 enemy aircraft were destroyed during yesterday's attacks on this country, 49 by fighter and three by our fighters and six by anti-aircraft guns."

The toll represented an increase of 15 over the figure previously announced when it was reported that the British had 13 planes.

Another communique issued by the combined headquarters of raids on Britain said "bombs fell in several places on the outskirts of London area, causing fires and damage to property."

(Continued On Page Eleven)

SAYS FOE FLYERS ARE NOT AWARE OF NAZI LOSSES

Neutral Air Attache Claims Nazi Bombing Crews Have No Practice Together

EFFICIENCY SUFFERS

London, Aug. 26—(CP)—Britons who have been looking for a break in the Luftwaffe's mounting heavy toll of losses of the last three weeks — the British defences have downed 200 Nazi raiders since July 10—may be disappointed, according to one neutral air attache who said today the German airmen do not know anything about their own losses.

"Their bomber crews are assembled at an airdrome to which they are flown by transport, by single pilot from Hamburg, the bombardier and the rear machine gunner from Brussels, the navigator from Lille," he explained.

"They never meet. Planes Secret Until Take-Off

"They are given a plane, where to go and what to do, and take off from an airport on the French coast. When the pilot is once *fly* to Norway, landing among ground crews and don't know the number of planes which set out."

Say 3000 Planes Used by Nazis Against Britain

Neutral Air Attaches Estimate Hitler Using One Sixth of Force

DAMAGE IS SMALL

Fires Started by Nazi Raiders Are Cursed Swiftly by Efficient British Firefighters

By DREW MIDDLETON

Associated Press Staff Writer

London, Aug. 26—(AP)— Three thousand German warplanes, said to represent one sixth of the Nazi air force's total operating strength, are being used in the aerial offensive aimed at breaking the Royal Air Force and the spirit of the British people, neutral air attaches estimated today.

The new practice of sending planes singly or in twos and threes, instead of the original plan of mass attacks by scores and sometimes hundreds of bombers on a single objective, has been less costly to the total air force, these observers declared.

The former tactics enabled the R. A. F. to concentrate its air defences, and a burst from a British fighter's guns fired into the thick of a Nazi formation was sure to damage, if not bring down, at least one

(Continued on Page Eleven)

ALBERT RITCHIE JAIL-BREAKER, SOON CAPTURED

Fractures Bones in Foot in 25-Foot Fall at County Jail and is Now in Hospital

HIDES IN CAR

A well-executed sensational jail-break, shortly after noon on Sunday resulted in a few hours of freedom for Albert Ritchie, Bancroft, prisoner in the Hastings County jail, and severe injuries, when he fell 25 feet from a second story window to the hard gravel of the jail yard.

Ritchie is in hospital suffering with bone fractures of a foot and arm injuries He was awaiting transfer to the Ontario Reformatory after being sentenced for nine months for theft by Magistrate Lloyd last week.

The prisoner made his bid for freedom shortly after noon yesterday when few people were about. He hid in an automobile owned by Frank Wilson, Foxboro who with V. Hughes, Everett Street, rushed him to the office of Dr. R. A. Flynn, the physician ordered him to hospital after ascertaining the extent of his injuries. Police were notified and turnkey Joseph Samain and Constable Emmanuel Fred Izard of the city police identified him. Gordon H. H. French, who was vaca-

(Continued on page five)

SOUTHEAST COAST TOWN BOMBED FOR 20 MINUTES

Number of Casualties Are Reported and Considerable Damage to Property Noted

RAILWAY DAMAGED

London, Aug. 26—(CP)— Two German bombers bombed the southeast coast town for fully 20 minutes during the peak of morning shopping. There were a number of casualties, including some dead, and considerable damage to buildings in the town.

One large bomb dropped by the fighter-escorted bombers demolished six houses. Another damaged a railroad track.

Scenes of horror accompanied the furious bombing—which caught the city unaware.

A laundry in which girls were working was hit squarely. The body of at least one woman was pulled from the wreckage.

(Continued on Page Eleven)

R. A. F. FIGHTS OFF 2 NAZI FORCES

Ten-Minute Battle Waged at 20,000 Feet Sees Germans Beaten Off

London, Aug. 26.—(CP)—British fighters in a violent battle over a town in southeastern England fought off today two big forces of German bombers which headed for London.

The raiders were met by the defenders at a height of about 20,000 feet and the fight continued for more than 10 minutes. Most of the action was out of sight above the clouds.



$18,000,000 HIGH WAY OPENED

The new $18,000,000 four-lane Queen Elizabeth highway from Toronto to Niagara Falls was officially opened by the Hon. T. B. McQuesten, Ontario Highways Minister, who is pictured here cutting the ribbon to officially open the express highway.

'ENGLAND MOST UNITED COUNTRY IN WORLD TODAY'

Dr. W. R. Thompson, Famous Entomologist, Says on Arrival to Carry on Research at Laboratory Here

NAZIS CAN'T WIN

Tells How Nazi Aggression Has Interfered With Entomological Research in Europe

"England is, without doubt, the most united country on the face of the globe today", stated Dr. W. R. Thompson, director of the Imperial Institute of Entomology and Superintendent of the Insect Parasite Laboratory, Farnham Royal, Buckinghamshire, England, in an interview this morning. Dr. Thompson has been transferred to Belleville to carry on his work in the Dominion Insect Parasite Laboratory, Dundas Street, East.

"There is no thought among English people today that the Germans can succeed in any attempted invasion of the British Isles. They are satisfied with their army at home from the continent, again completely equipped and ready for the fortified coastal areas, that they have successfully completed invasion by Hitler", he said.

(Continued on page two)

OLD ST. GILES STRUCK BY NAZIS

Slabs Above Grave of John Milton, Author of Paradise Lost, Escape Harm

London, Aug. 26—(CP)—The old church of St. Giles Cripplegate and the statue of Milton outside it were hit during German Saturday night raids on the "city"—London's financial district—it was disclosed today.

A bomb blew a hole in the northwest wall of the church and shattered most of the windows.

Slabs above the grave of the poet Milton, inside the church, escaped harm.

St. Giles Cripplegate is in the heart of the closely-built downtown section of London, only a few blocks from the monumental St. Paul's Cathedral and in the district of the ancient Guild Hall.

The fires started spreading in London Saturday night said that only the combined efforts of firemen church remained, but censorship had hid the name. St. Giles is the burial place of the blind poet John Milton who died in 1674.

Near the north door stood the bronze statue of Milton by Horace Montford, with reliefs from Milton's "Paradise Lost," on the pedestal. The church was built in the 14th century, almost completely rebuilt in the 15th and 16th centuries, and restored generally during the 17th and 18th centuries.

EARL OF ATHLONE VISITS HAMILTON.

Hamilton, Aug. 26.—(CP)— The Earl of Athlone and his wife, Princess Alice, arrived here. It was the first visit of the Governor-General to Hamilton.

They were welcomed by Mayor Allan Morrison, K.C., and Mrs. Morrison and City Clerk James Lyons and subsequently went to inspect the munitions works at the National Steel Car Company here today.

Rifle Fire Used By Ground Crews To Repel Attacks

Folkestone Bears Brunt of Attack in Which Three German Planes Are Downed

London, Aug. 26 (CP)—Massed German raiders, hurling across Britain's coast along a 30-mile front, blasted Dover, Folkestone and the South Portsland today after the first big British air attack of the war on Berlin.

The day's biggest battle was over Dover, the English channel port 22 miles from the French coast. Four of the 55 attackers were downed there.

Folkestone, a town of 25,000 population bore the brunt of a heavy attack in which three of the German craft were shot down after creating scenes of horror among the population. Explosions in southwest of Dover and 36 miles from Boulogne, France.

Dover, Portsland, sparsely settled sandy waste northeast of Dover, felt the weight of the day's third major attack.

The dull roar of bombs was heard at intervals throughout the battle all along the coast east of Folkestone.

The German attackers and British challengers battled desperately for almost two hours, the planes plunging at over one another in a manner that Royal Air Force men guarding barrage balloons opened fire on the raiding craft with rifles.

Apartment House Bombed

Before the British fighters downed their first three German planes in the Folkestone area, one apartment house close to the seafront was blasted to the ground. A number of fires caused huge flames. Rescue workers searched in the ruins for victims.

Only a few bombs were dropped each over Dover, and the attack on Dover itself was confined mostly to dogfights high in the sky while anti-aircraft guns pumped shells incessantly at the raiders.

The crews of three German planes shot down at Folkestone were rescued by British coast lifeboats. A Spitfire which shot down one of them came slowly over the harbor until the lifeboat reached them.

The Germans Leaving to Die

At Folkestone the German swoops out of the sun and the bombers dropped their bombs leaving their racks as the raiders dived within a few hundred feet of the rooftops.

Three other dive-bombers were shot down in fighting over the mainland.

As three escorting Messerschmitts turned for home they dashed by Spitfires and Hurricanes "tail-pointing" and shot down two of the big cable-bearing bags.

At least 10 of the raiders were shot out of the German formations on the way to the attack. Nazi machines were shot down within three minutes after British planes swept aloft to the challenge. One fell in flames just outside the town, the others crashed into the Channel.

Laundry Squarely Hit

One bomb hit squarely on a laundry filled with girls at work. One body was removed from the wreckage immediately and volunteer forces began digging for additional victims. Another bomb destroyed six houses. Another tore up railroad tracks. The attack caught the town unawares, the people in the fields. Many of them were their own planes.

"Three cheers" for us, accompanied by fighters which seemed to drop out of the sky," one eye-witness declared.

Today's assault followed a thunderous early morning

(Continued on Page Eleven)

Won't Bomb Civilians Or Use Terror Attacks Say R.A.F. Sources

Will Not Hesitate to Attack Military Objectives as Ordnance Works or Electrical Factories in Berlin Area

London, Aug. 26—(CP)—R. A. F. sources declared British bombers would not hesitate to attack and bomb "military objectives" in the Berlin area, but insisted raids such as that early today must not be merely retaliatory.

"If the opportunity to bomb ordnance works or electrical factories around Berlin presents itself, you may be sure we will take advantage of it," these informants said.

Not Going to Bomb Civilians, Say British

"But we are not going to bomb civilians or go in for terror attacks," they said, naming gasoline and men. The result is a few hundred civilians dead, who do not impair the German war effort."

OFFICERS NAMED FOR 3RD DIVISION

Many from Overseas Will Return to Take Command in Canada

Ottawa, Aug. 26—(CP)—The 3rd Division, Canadian Active Service Force, will have the benefit of experience of officers overseas. Weekend announcements of appointments by the Department of National Defence foreshadowed the recall of several senior officers from England to take commands with the 3rd Division. Their places will be filled by advancing officers already in England.

Simultaneously with announcement of appointments to the 3rd Division the Department announces that Col. E. W. Samson, Assistant Adjutant and Quarter Master General with the 1st Division when it went over, had been promoted Deputy and Assistant Adjutant with the rank of Brigadier at Canadian military headquarters in London.

Three infantry brigades of the 3rd Division will be commanded by Brig. J. P. U. Archambault, Montreal, Lt.-Col. C. B. Colquhoun, Kingston, and Lt.-Col. E. W. Haldenby, Toronto. The last two will advance to the rank of Brigadier.

Went Over With First

Brig. Colquhoun went over with the 1st Division and Brig. Haldenby commanded the 48th Highlanders in the evacuation of Le Havre.

Brig. Archambault, 39, a distinguished record in the Great War which won him the D.S.O. and M.C. and bar, served with Croix de Chevalier, has held various staff appointments and since 1938 has been District Officer Commanding Military District No. 5.

Lt.-Col. H. O. N. Brownfield, commanding the 8th Field Battery at present overseas, has been promoted to command the 3rd Artillery Brigade of the 3rd Division. He is a graduate of the Staff College at Camberley and since 1936 has been an instructor at Royal Military College and held staff appointments at Saint John, N.B.

Lt.-Col. G. H. Whyte of the Regular Permanent Depot, British Columbia Regiment, now becomes commander of the 3rd Divisional Engineers.

Empire Cheese Exhibitors Gain Awards at C. N. E.

Toronto, Aug. 26.—(CP)—L. E. Adair of Ingersoll, Ont., showed the best entries in seven out of eight classes in the Empire cheese competition now on display at the Canadian National Exhibition.

Ross Richardson of Tillsonburg, Ont., won the award in the factory cheddar class, with Adair placed second in the June section and third in the three classes in fall section.

All entries were from Ontario. Quebec cheese was placed in the competition were: T. Roy Johnson, Lisbon; Donald Howes, Ste. Croix; H. J. Neeb, Tavistock; C. O. Hamilton, Elgin; C. Carter, Lakeside.

NAVY DECLINES PROPOSAL

Manchester, N. H., Aug. 26—(AP) —Navy Secretary Frank Knox announced today the United States Navy Department has declined to accept a proposal that it take over the site of the New York World's Fair for a naval training station.

Coming Events

FINAL GAME, SOUTH HASTINGS League, Belleville, Tuesday, August 27. Dance in Hall after game. Admission 25c. Good music. Everybody welcome. A26-2t

TABERNACLE UNITED SUNDAY School and Congregational Picnic, Oak Lake, Wednesday, Aug. 28. Leave Church 1.30. A26-1t

RESERVE THE DATE, FRIDAY afternoon, Sept. 6th, for Red Cross tea at the home of Mrs. N. B. Gowan, Bridge Road, under the auspices of the Women's Canadian Club. A26-1t

PROMPT DELIVERY — 8 A.M. to 9.30 P.M.
CALL 131
In Sickness and Health You Will Always Find
GEEN'S
I. D. A. DRUG STORE
Give You Efficient and Friendly Drug Store Service

CITY AND DISTRICT NEWS

DEFECTIVE CHIMNEY HELD RESPONSIBLE

A defective chimney hole in the building occupied by the Model Ladies' Wear, Front Street, was responsible for a fire which started in the roof of a room on Saturday, claimed firemen this morning. Very little damage was occasioned, however, as the blaze was discovered before it gained any headway and a few minutes work by the firemen with the hand pump soon extinguished the flames.

KEPT REGISTRATION CARD TWENTY YEARS

At least there was no doubt in the mind of Mr. Charles Campbell, of Oak Lake district, that he would not be able to identify himself when he went to vote next March 26th. He register last week. Because, for identification purposes he had his registration certificate dating from 1918 when the last registration of the Canadian man power took place.

Registrars at Turner's polling district in Bidwell were struck with the sign of the card. Mr. Campbell pulled out of his pocket the case bearing for the past twenty-two years the number of his last registration card. Few, if any of the persons at the poll had remembered the last registration, but all kept their cards down through the years.

The certificates given registrants in June 1918 were almost identical to those issued in the slip of paper received by Canadians last week. The lettering at the top read Canadian Registration Board, but otherwise the card was exactly the same as those received by Canadians this week.

VOCATIONAL STUDENTS SEEK OCCUPATION

A group of vocational students from the Canadian Collegiate Institute arrived in the city today to seek employment in the allied trades at the Trenton base of the Royal Canadian Air Force. The young men are graduates of special courses similar to those being given classes of students at the Belleville Collegiate Institute.

FARM LABOR SHORTAGE NOT TOO APPARENT

Alleviation of the farm labor shortage in Hastings County is apparent now without too great a draft on the high school man power, Employment Bureau officials stated today. Reeves of the county have been supplied with application blanks for farmers needing harvest help, but from all indications the response has been anything but heavy. Approximately two hundred students have been placed on farms thus far.

TWO PIGS BELIEVED STOLEN ON MARKET

Not like the ones in the fairy tale, these two little pigs went to market all right, but during market hours they completely disappeared, much to the surprise and chagrin of their owner.

On Saturday Judson McGowan, farmer from Farmer, loaded the two mail pigs to Belleville for sale on the city market. The pigs were secured in the back of the delivery truller, which was left on the market place, while Mr. McGowan

In Fun to Shop at
The Rexall Store.
Sergeant's
Dog Remedies
WILL KEEP YOUR
DOG IN GOOD
CONDITION.
WE STOCK THE COMPLETE
LINE.
Ask for Our Sergeant's
Dog Book.
McKEOWN'S
DRUG STORE
Phone 135

A TRIAL IS BOUND TO CONVINCE
CAMPBELL AUTO BODY
and
PAINT SHOP
BODY and FENDER REPAIRS
327 Coleman St. Phone 777

completed the family shopping Saturday afternoon. Upon his return the two pigs had completely disappeared from their pen.

"They couldn't've got themselves and there is no doubt but they were stolen during my absence," the irritated farmer told Belleville police when he returned to find his erstwhile pigs.

OFFICIALS TO ATTEND ANNUAL CONVENTION

County Treasurer James Haggerty and City Comptroller Harold Helmsley will leave for Toronto this week, where they will attend the 43rd annual convention of the Ontario Municipal Convention. Among the prominent speakers who will address the convention is the Hon. Eric Cross, Minister of Municipal Affairs. Mr. Haggerty is a director of the association.

BELEVILLE VETERANS REQUEST A RADIO

Twenty-seven Belleville war veterans, members of the Home Guard now on duty guarding German prisoners of war at Fort Henry, are badly in need of a radio, a communication from the Fort received today by Ald. Hubert Ostrous of "presenting" the boys with a radio was asked to get in touch with Lieut. Jacks at Fort Henry.

PICKEREL BITING AT WEST LAKE

The pickerel are still biting in West Lake. Latest big haul to be recorded was landed over the week end, when Harold Johnstone and party of Rochester caught several fine fish of the variety, the largest weighing 8 1-2 pounds.

CHEESEMEN TO GATHER AT COOK'S WAREHOUSE

The annual get-together for cheesemakers, factory producers, buyers and dairy instructors of this district will be held in the warehouse of W. A. Cook and Sons, Bridge Street, Alton Street, on Wednesday of this week, it was announced today.

Included in the list of prominent speakers are C. Lackner, Director of Dairying, Ottawa, Ont., H. R. Sandwith, Ontario Director of Dairying, J. A. Ruddick, Assistant Director of Marketing Services, Ottawa, and others.

Following the regular meeting refreshmnnts of cheese, buns and coffee will be served.

CAPITOL
Mon. - Tues. - Wed.
2 BIG HITS
U.S. AVIATION ENHANCED BY SPY RING
ENEMY AGENT
RICHARD CROMWELL · HELEN VINSON
ROBERT ARMSTRONG · JACK LaRUE
Added Feature —
Find out what happens
WHEN LADIES MEET
WIFE and SWEETHEART
come face to face!
—Starring—
ANN HARDING
MYRNA LOY
ROBERT MONTGOMERY
Last Complete ● Show at 8.50 ●

'ENGLAND MOST

(Continued from Page One)

"They have suffered many heavy blows, such as the capitulation of Belgium and the defeat of France, but these setbacks, serious and all as they seemed at the time, did not get them down. The Fifth Column elements in England has squelched and this threat is now well in hand. There is no fuss nor bother and the people are confident of victory".

Having left England just prior to recent mass air-raids by Germany on Thursday, Mr. Bell-Irving did not witnessed any of the terrible experiences resulting from the work of enemy bombers, Parsman Road, some distance from London, has not been raided up until the time he left, he said, but connected as he is with the air force with branches in all parts of the European continent he was able to tell of the experiences of some of the workers who had been stationed in the invaded countries.

Assistant Forced to Leave France

Only this morning he received a letter from one of his workers who had been stationed in France at the time of the German invasion. The letter had been mailed from Bordeaux on the 16th of June, but

Somewhere in England, Aug. 26—ern now to think of it," he said. (CP)—Sgt. W. P. Brown, former City Editor of the Jacksonville, Fla., Journal, has accomplished something he failed to do in seven attempts while serving with the Canadian forces in the First Great War.

He has finally managed to get a glimpse of Scotland, the home of his forefathers, and this time without the added burden of the expenditure of personal funds. The trip came in the course of duty while serving with his unit, a Western Ontario Scottish regiment.

"Sure, you want to know why I didn't manage to get up north on those seven previous attempts," Sgt. Brown remarked. "Well, it was this way. I started out each time with the very best of intentions but always landed somewhere else with just enough to get back to my unit."

With a deep chuckle and sly wink he recalled the circums'ances which held him behind the eight-ball when last he tried to reach Edinburgh nearly 25 years ago. It was the year following the end of hostilities and he had returned home to Victory in the English derby.

"Why it gives me a headache

Canadian Sergt. Accomplishes Trip He Failed to Make in Seven Attempts During the Last War

"You see, I wandered into a spot in London where we used to hang gather, with not another penny except a five-dollar pound note to pay for some light refreshments.

"Paper money, but that's all I've got," I explained to my friend Jenie, who was behind the counter.

"Paper money! Half a mo, there's a horse running in the derby today with that name!" Jenie shrieked. "Why don't you back a good bunch with a fiver. I've got enough change anyway."

Brown, he didn't know much about hunches, took the advice and strolled off. "Paper money" came home in front all right, at the glittering odds of 33-1.

The five pounds proved from that juicy hunch should have taken me well beyond John O'Groats, but strange to say, I never got anywhere near good old Scotland although I was there without leave for 30 days," the sergeant sighed.

On joining the present unit, Brown met two Windsorites, Capt. Bart Mobberley and R.Q.M.S. Ralph Sheppard who served with him in the same battalion during the last war. It is the first time the three had met in more than 20 years.

The War Today

By GUY RHODES

Canadian Press Staff Writer

Berliners spent spent an uncomfortable three-hour period underground as the Royal Air Force, making a round trip of more than 1,200 miles, gave them a taste of something similar to the treatment the Luftwaffe has been giving London during the last 48 hours.

There was this difference in the R.A.F. raids, however. They were designed to blast military objectives only, not to kill or hurt civilians, the British authorities believe the quickest way to end the war is to destroy enemy military and war effort, not frighten his women and children.

People Shake Off Alarm

Not that the British people show any particular signs of fright. A number of them were hurt, some killed, during the night raids, but they were cheerful as soon as they shook off the initial alarm caused by having things explode alongside them.

The most noticeable effect on the people's minds seems to have been to enrage them. A great popular howl, supported by a few newspapers, went up demanding retaliatory raids on Berlin, but papers like The Times and The Daily Telegraph and Morning Post soberly warned that hasty counsel not win the war because they did not fit in with military plans.

Estimate Nazi Using 2,000 Planes

Observers estimated the Germans were employing 2,000 planes, about one-sixth of their operating fores on their latest efforts against the United Kingdom, but noted that their losses again were extremely heavy. Yesterday alone 58 German craft were shot down while British lost 13 and saved their pilots.

Eye-witnesses to air battles

did not arrive in England until August 8th., so demurrage and communications at that time. His assistant in France had been forced to leave his automobile in which he fled to Bordeaux and was barely able to catch one of the last boats leaving the harbor before the city was occupied by the Germans.

"It has been the same all over Europe", continued Dr. Thompson. "We had laboratories in Czechoslovakia, in Finland, and in the Scandinavian countries besides the various branches of our work, but the assistants were forced to leave in each case. In Finland, our representative had considerable difficulty in getting out of the country during the time of the Russian invasion last winter".

Why We Transferred Here

"As you know" continued Dr. Thompson, "many of the pests affect cattle, horses and livestock. I came originally from European countries and my work in Central Europe has dealt mainly with the eradication of the saw-fly which has of late years attacked Canadian forests. The war has so seriously interfered with our work in these countries that it has become impossible to protect the necessary insect parasites for propagation and distribution to Empire countries. For this reason, the work of the parent organization will be carried on in Belleville."

Dr. Thompson was particularly grateful to Canadian authorities for their kindness and helpfulness in assisting him in this emergency. Officials at local laboratory have rendered every assistance possible in transferring his office to Canada, he said.

Shannonville

Shannonville Mr. and Mrs. William Forrester spent the week end in Rossmore, guests of Mr. and Mrs. John Bonnar.

Misses Joy and Jean English of Brantford are visiting at the home of their grandparents, Mr. and Mrs. S. Hickerson.

Mr. and Mrs. Fred Wannamaker and Miss Joan Wannamaker of Lakefield, are the guests of Mr. and Mrs. S. Hickerson.

Mr. Ronald Mayell spent Friday in Kingston.

The National Registration of all persons 16 years and older was begun on Monday. Registration was carried out in Mr. R. Vivian's garage. Mrs. W. S Dies and Mrs. K. R. Vivian were registrars. Volunteer registrars were Mrs. Macdonald, Mrs. H. F. Bonnar, Mrs. Madeline Spencer, Mr. Jack Caukell, Mrs. Price, Mrs. Stanley, MacDonald, and Mrs. Pitzgerald. At the last day the Indian Department (O.K.-ed) decided to let members of the reserve register so they would go to their work as they would not have been able to hold their positions outside the reserve. Wednesday evening was a busy one in Shannonville and kept all registrars busy. Everyone had to register without a 1st up, Any Indian who did not get registered is allowed to register at post office and in Deseronto.

Here You Get More Than A Used Car
Come in now while prices are yet low and stocks are not yet depleted. Here you can buy a dependable used car and at a reasonable cost—operation in your use and enjoyment of it.
'36 CHEVROLET COACH
'36 PONTIAC SEDAN
'37 FORD COACH
'23 OLDSMOBILE SEDAN
'23 PLYMOUTH COACH
'29 PONTIAC CABRIOLET
'31 CHEVROLET COACH
'34 CHEVROLET COACH
'37 CHEVROLET SEDAN
J. B. BOYCE
Chevrolet Oldsmobile
Sales — Service
SUNOCO SERVICE STATION
Front St. Phone 194

Picking Time
FRESH SPICES.
SACCHARINE.
JAR RINGS.
PARAWAX.
SEALING WAX.
MEMBA SEALS.
DOYLE'S
DRUG STORE
For prompt delivery Phone 336.
Day and Evening Deliveries.

IN YOUR SPARE TIME LEARN TO PLAY
MODERN PIANO
THE EASY METHOD
STUDENTS BE DEFERRED
shortly in Belleville by
MOSE YOKOM
ENQUIRE NOW.
for particulars at
SILLS' BOOK STORE
222 Front St. Phone 1239
BELLEVILLE
AM-2

HAY FEVER
SEE THE NEW NASAL PUFFER . . . Invisible, adjustable, comfortable. The most sensible development in the control of Hay Fever yet devised.
ALL OTHER RELIEFS ALSO IN STOCK.
GEORGE PAULEY
DRUGGIST. Phone 105

AIR AND SEA DRAMA OFF ENGLAND
A spectacular picture made from the air by Fleet Air Arm pilot just as the split second when two German bombing planes let loose their load of dynamite on a British lightship, the smoke of the explosion and debris had blown away the lightship was found not to have been damaged.

OBITUARY

LATE MRS. SARAH CROOKS

The funeral of Mrs. Sarah Crooks, widow of Isaiah Crooks, took place Saturday afternoon, August 24th., from the residence of her daughter, Mrs. George S. Wallbridge, 36 Bridge Street, Belleville. Many friends were present. The service in the home was conducted by Rev. W. J. Deacon and in the cemetery was conducted by the Rev. W. W. Hargrave, pastor of St. Andrew's Presbyterian Church.

The pall bearers were, Thomas Marshall, F. M. McKeown, Thomas Clare, Samuel Sprague, R. J. Caichan and Alfred Jones.

There were many beautiful floral tributes.

EZEKIEL McGOWAN

After a brief illness Ezekiel McGowan passed away on Sunday, Aug. 25th., at the Hastings County Home where he resided for the past ten years. The deceased had reached the age of eighty-six years. He was well known by many in the district and was well respected. In religion he was a member of the United Church. His wife died many years ago.

The funeral will take place from Duffin's Funeral Home, Sterling, on Tuesday afternoon, August 27.

MICHAEL HALEY

Michael Haley passed away suddenly at his residence, 141 Pinnacle Street, on Sunday morning, Aug. 25th., death was due to a heart seizure.

The late Mr. Haley was born 78 years ago near Erinsville in Hungerford Township. For many years he was engaged in farming and prior to coming to Belleville ten years ago resided at Rednersville in concession of Thurlow Township. In religion he was a member of St. Michael's Church and a Separate School supporter.

Surviving him are his wife, who prior to her marriage was Miss Lily Ann Hanna, Belleville; one son, Sergeant Haley, Toronto; Miss Nora Haley, Toronto; Mrs. Irene Bradley, Hamilton; Mrs. Frank Armstrong, Guelph; three sons, Mr. Stafford Haley, Belleville; Mr. Thomas Haley, Rochester, N.Y., and Mr. Joseph Haley, Los Angeles; also Mrs. Annie Donoghue, Erinsville.

Resting at the Martin Funeral Home, Church Street, the funeral announcement will be made later.

Gratifying Response To Gov't's Request

Belleville police report a gratifying response to the Dominion-wide request for registration of rifles, shot guns and small calibre guns. "All day we have been busy registering these types of weapons under the Defence of Canada Regulations. There has been a steady stream of persons coming to the police station seeking to register guns," Inspector Greenwood stated today which are used for hunting and shooting at various points in the district. Sergeant Arthur Harmon today after spending the greater part of the week-end assisting in the arms.

Residents of the city may register their personally-owned rifles, shot guns and small calibre guns, clothy revolvers, pistols and other such weapons, at the city police station from now until Monday, August 26th., when persons residing in the rural sections may register their personal fire-arms with the Provincial Police at their respective detachment in which the O.P.P. is stationed or with the clerk of the municipality. Citizens are asked to comply with the law and register their fire-arms as soon as possible.

Annual Flower Show At Tweed Proves Most Successful

Tweed—The annual flower show of the Tweed Horticultural Society was held on Friday, August 23rd. Despite the decided reduction in the number of exhibitors, the number of entries was but little short of other years, averaging eighteen exhibits for each of the exhibitors. The extra building accommodation of Tweed Memorial Park pavilion was required to provide space for the exhibits.

The quality of the bloom was fine and the judge, Carl Mc-Neil, C. W. Pallises of Campbellford, Ontario, experienced difficulty in deciding their placings. Once again the gladiolus was the outstanding attraction with nearly fifty entries.

The officers and directors of Tweed Horticultural Society are: President—Mrs. Geo. Hutchinson; 1st Vice Pres., Mr. S. H. Conner; 2nd Vice Pres., Mrs. C. Blakely; Sec. Treas., Miss C. M. Meikleholm; directors, Mrs. J. W. Kingston, Mrs. C. Goodwin, Mrs. W. S. Gordon, Mrs. A. Varty, Mrs. D. W. Ross, Mrs. M. J. Quinn, Mrs. W. L. Ketcheson, Miss Myrtle Foster, Mrs. C. R. Porritt and Mr. John Sears.

They are taking a keen interest in the gardening enterprise in keeping alive the flower show for the fifth consecutive year. The first show was held in 1935 when Mr. G. A. Meikleholm was the president.

The youngest exhibitor, Billie Bedford, entered 2 exhibits, winning prizes on both and is as delighted as though he won the sweepstakes.

The society served an excellent supper from 5 to 7 o'clock. It was well attended.

DAILY 2.30; 7.10; 9.10
Now Playing
The Picture that Karloff Himself Dares You to See!
COLD
Unholy horror prowls tombs of ice!
boris KARLOFF
THE MAN WITH NINE LIVES
ROGER PRYOR
Ann SAYERS
—Added Attractions—
ALL STAR COMEDY
LATEST FOX NEWS

AIR-CONDITIONED
McCARTHY
THE SHOW PLACE OF BELLEVILLE
C-O-M-I-N-G
Thursday, Friday, Saturday
"HITLER — BEAST OF BERLIN"
The Picture Every Loyal Canadian Should See.

Police Blotter

City police received an automobile late last night which had been reported stolen last Friday. The vehicle, a 1937 coach, was recovered, the property of Samuel Kirkey, 74 Francis St., Trenton, was found abandoned a few hundred yards from where it was reported stolen. The vehicle was discovered by Constables Taylor and Evans on their beat.

Robert Badgley, 52 Ridley St., reported to police that his car and rim, which had been removed from his parked automobile over the weekend, Badgley parked his car on a vacant lot near the upper end of Pinnacle St. and it was during his absence the spare tire and accessories were stolen.

Only three transients, two Saturday and one last night, appeared seeking shelter in the police station over the weekend. An inebriate, charged yesterday, three persons leave, however, but his whereabouts are always well known to the police.

POLICE COURT

Only one case was heard in city police court before Magistrate E. J. Butler, K.C., today Frank Rabel, East View Village, appeared on a charge of careless driving and was fined $50 and costs after being convicted. The charge arose out of a motor accident which occurred on Highland Ave. on August 16th last, at which time a motor car driven by Rabel collided with a tree, according to constables Arnott and Wright, who investigated. Rabel, who is a native of Czechoslovakia, stated it was necessary to take to the side of the road in order to avoid a head-on collision with an oncoming truck. Rabel had entered Highland Ave. from off West Dundas Street.

Two other traffic cases listed for trial were postponed until Friday at the request of Chief Kidd, clerk of the court.

His Worship announced there would be no session of police court next Monday (Labor Day) but city court would be held on Tuesday and Friday of next week.

Browning Machine Gun To be Made by Inglis

Ottawa, Aug. 26 (CP)—Browning machine guns for aircraft are to be made by John Inglis Company, Toronto, which now has Bren machine guns in production it was learned today.

The Browning is an American-designed gun of .30 calibre. The exact order, the value of which is unannounced, is understood to be for both the British and Canadian governments.

Nazi Leader Says 'Pole is Servant of German'

Berlin, Aug. 26 (CP)—Dr. Arthur Griesser, Nazi leader of the Danzig and Warthe River districts, told the Hitler Youth Organization today in a broadcast that German settlers in the newly-acquired eastern regions should consider Poles as servant people. Griesser said: "The Pole is the servant of the German and will, remain it forever".

Beacon Flash Light On Kings Highway Completely Demolished
Some reckless motorist crashed into the highway traffic flash-light standard on Dundas St. to caution motor vehicular traffic along the four-lane highway east of Belleville in Sidney, No. 3, and completely demolished the beacon light some time last night or early morning. The damaged beacon light was discovered by Charles Bennett, resident foreman of the Highway Department this morning. The matter was immediately reported to Inspector Frank Barbour and the Provincial Motorcycle Patrol.
The flash light, which light is used to caution motorists where the four-lane highway runs parallel in the vicinity of Bell's Creek, about three miles east of Belleville, was set into a large cement base. The motorist responsible for the damaging of the light, must have crashed head-on into the beacon light, as the entire mechanism was put out of commission and the iron-pipe standard crashed to the pavement. The concrete base, almost 16 inches, as the result of the impact, which the entire mechanism of the light was demolished. This type of beacon standard light is valued around $600.00 each, stated Mr. Bennett in his report.

ADVISORY BOARD MEETS

Ottawa, Aug. 26.—(CP)— The National Advisory committee for overseas children went into session here today to review the progress of plans for the transfer of children evacuated from Britain. Dr. C. A. Wallace, principal of Queens University is committee chairman.

BELLE
2 BIG HITS
STARTS TOMORROW
IN LOVE WITH ONE—FAITHFUL TO ANOTHER!
Gary Cooper and Jean Arthur
IN
TODAY ONLY
LIVE
With
ROBERT YOUNG
FRANCHOT TONE
Gary and Joan reach the height of human drama . . . Action . . . Romance to thrill you.
PLUS THIS GREAT COMEDY HIT!
CAPTAIN IS A LADY
CHARLES COBURN
MERIAN BOOKS
VIRGINIA GRAY
Extra: BELLE NEWS of the HOUR
TODAY ONLY
at 1.00; 7.30; 9.40
CREATER THAN 'KENTUCKY'!
IN TECHNICOLOR!
DARRYL F. ZANUCK'S
Production of
MARYLAND
Walter Brennan · Fay Bainter
Brenda Joyce · John Payne
Charlie Ruggles · Marjorie Weaver · Rattle McDaniel

SHERWOOD SAYS "LINDY" AND FORD NAZI ADMIRERS

Noted American Playwright Gave Fine Address in "Let's Face the Facts" Series

SURE BRITAIN WILL WIN

Requests United States to Supply to Great Britain Anything She May Require

The following is the full text of the radio speech delivered by Robert Emmet Sherwood, eminent American playwright in the series "Let's Face The Facts" Sunday night, August 25th. Mr. Sherwood, speaking from New York, at the invitation of the Director of Public Information, was heard over a national network of the Canadian Broadcasting Corporation.

Ladies and Gentlemen of the Canadian Radio Audience: It is a great privilege to be permitted to speak to you tonight. I can not speak as an expert on European affairs, as did Miss Dorothy Thompson, Mr. Frederick Birchall, and Mr. Gwynne Price.

I can speak only as an American citizen who is devoted with all his heart and soul to our common cause. And it is our common cause. We Americans are rapidly awakening to the fact that we are already at war. Hitler and his gangsters are at war with all men who believe in liberty and democracy, law and justice. It would be very difficult to find any American patriot who has not lighted with the flame of the spirit of Winston Churchill, especially when he said that if the British Commonwealth shall last for a thousand years, men will say that this was its finest hour. He said that majority of us Americans know that the defeat of the British Isles means the defeat of all of us.

Claims Republic Murdered

The Germans have murdered the French Republic. They outnumbered the French two to one. But they suppose the battle had been between French democracy and Italian Fascism. Italy has had a rigid totalitarian regime for twenty years. But does anyone believe that 40,000,000 Italians could have prevailed against 40,000,000 Frenchmen?

Czechoslovakia was one of the purest democracies in Europe. It was also the foremost example of its size in the world. Could the Czechs have been beaten by any totalitarian state of equal size— by Normandie, for instance?

And consider the amazing showing of 3,000,000 free Finns against 170,000,000 Russians, who had had twenty-two years of totalitarian preparation.

The advantage that the dictatorships seem to possess over the democracies is that of efficiency. A state is not efficient in which, for every hundred men, there must be one forty policemen to see that the hundred don't kick, and twenty storm troopers to watch the policemen, and a dozen secret agents to watch the storm troopers. That perhaps is a good way to solve the unemployment problem. But it is a degraded way of life. And, I regret, it is not efficient.

The advantage on the totalitarian side consists in total ruthlessness. And that is why they have gained, in their barbarism, which has swept from the Arctic to the Mediterranean, a terrible and unscrupulous efficiency. That is why Copenhagen is now New York to do some unendurably monotonous research work, and while he was crushing Paris, had time to be attacked by a German submarine. That is one of the ironies of history. He too went to Montreal and joined up. In France, he won the Croix de Guerre and the Victoria Cross. After the war he returned to Denmark and took up his career. I wonder where Dhoesn is now. Perhaps the Nazi officers who had murdered his little country have discovered that he is a wearer of the V. C.

Remembers Many Soldiers

I remember others in our outfits—a Scotchman, who was a chartered accountant in New York—an Irishman who inherited from a uncle Seminole in Connecticut—a French Canadian farmer from Northern Ontario—a Welsh tailor's assistant from Brooklyn. They all were kilts. They were all fine soldiers.

The mixture in the Canadian army provides the supreme answer to Hitler's phony doctrine of racism. There was no dominant race in this force. It was a force of free men.

And the officers who commanded these men also commanded their respect. In 1918, when I was there, a large portion of the officers had come up from the ranks. My own company was in the line for seven days battles by one who had been a tyrant's boy before the war. Here again was an answer to the shared decisive answer to his hopeful theory that leisure is the prerequisite of democracy.

Which leads me to make mention of a grotesque fallacy—one which was fostered by Hitler's propaganda machine and repeated by millions of people everywhere—the fallacy that a totalitarian system is more efficient and therefore must conquer a democratic system which is necessarily inefficient, incompetent, obsolete.

According to this fallacy, the only way for the democratic states to survive is by imitating the Nazi-Fascist—Communist type of state, which is a machine, and therefore bloodless, heartless and irresistible.



King George pays a visit to the troops of the Royal Indian Army Service Corps now training in England. The troops are easily identified by their colorful turbans and white Sam Browne belts.

This, I submit, is nonsense.

Anyone would be a fool to attempt to deny the extraordinary power of the French German military machine. But the strength of that machine so far is no proof of the strength of totalitarianism or the weakness of democracy. It is simply the improved proof of what the world has known for generations—that the barracks constitute a terrific aggressive force. They have great military skill and their people are ready and willing to accept regimentation. They are dopped up with the cocaine of world revolution and the dream of world domination. They are armed with powerful weapons—especially the airplane, the value and the limitations—all of which were invented and developed by free men living and working in free countries.

Claims Republic Murdered

The Germans have murdered the French Republic. They outnumbered the French two to one. But they suppose the battle had been between French democracy and Italian Fascism. Italy has had a rigid totalitarian regime for twenty years. But does anyone believe that 40,000,000 Italians could have prevailed against 40,000,000 Frenchmen?

Czechoslovakia was one of the purest democracies in Europe. It was also the foremost example of its size in the world. Could the Czechs have been beaten by any totalitarian state of equal size— by Normandie, for instance?

And consider the amazing showing of 3,000,000 free Finns against 170,000,000 Russians, who had had twenty-two years of totalitarian preparation.

The advantage that the dictatorships seem to possess over the democracies is that of efficiency. A state is not efficient in which, for every hundred men, there must be one forty policemen to see that the hundred don't kick, and twenty storm troopers to watch the policemen, and a dozen secret agents to watch the storm troopers. That, perhaps is a good way to solve the unemployment problem. But it is a degraded way of life. And, I regret, it is not efficient.

The advantage on the totalitarian side consists in total ruthlessness. And that is why they have gained, in their barbarism, which has swept from the Arctic to the Mediterranean, a terrible and unscrupulous efficiency. That is why Copenhagen is now New York to do some unendurably monotonous research work, and while he was crushing Paris, had time to be attacked by a German submarine. That is one of the ironies of history. He too went to Montreal and joined up. In France, he won the Croix de Guerre and the Victoria Cross. After the war he returned to Denmark and took up his career. I wonder where Dhoesn is now. Perhaps the Nazi officers who had murdered his little country have discovered that he is a wearer of the V. C.

Remembers Many Soldiers

I remember others in our outfits—a Scotchman, who was a chartered accountant in New York—an Irishman who inherited from a uncle Seminole in Connecticut—a French Canadian farmer from Northern Ontario—a Welsh tailor's assistant from Brooklyn. They all were kilts. They were all fine soldiers.

The mixture in the Canadian army provides the supreme answer to Hitler's phony doctrine of racism. There was no dominant race in this force. It was a force of free men.

And the officers who commanded these men also commanded their respect. In 1918, when I was there, a large portion of the officers had come up from the ranks. My own company was in the line for seven days battles by one who had been a tyrant's boy before the war. Here again was an answer to the shared decisive answer to his hopeful theory that leisure is the prerequisite of democracy.

Which leads me to make mention of a grotesque fallacy—one which was fostered by Hitler's propaganda machine and repeated by millions of people everywhere—the fallacy that a totalitarian system is more efficient and therefore must conquer a democratic system which is necessarily inefficient, incompetent, obsolete.

According to this fallacy, the only way for the democratic states to survive is by imitating the Nazi-Fascist—Communist type of state, which is a machine, and therefore bloodless, heartless and irresistible.

Anyone would be a fool to attempt to deny the extraordinary power of the French German military machine. But the strength of that machine so far is no proof of the strength of totalitarianism or the weakness of democracy. It is simply the improved proof of what the world has known for generations—that the barracks constitute a terrific aggressive force. They have great military skill and their people are ready and willing to accept regimentation. They are dopped up with the cocaine of world revolution and the dream of world domination. They are armed with powerful weapons—especially the airplane, the value and the limitations—all of which were invented and developed by free men living and working in free countries.

Claims Republic Murdered

The Germans have murdered the French Republic. They outnumbered the French two to one. But they suppose the battle had been between French democracy and Italian Fascism. Italy has had a rigid totalitarian regime for twenty years. But does anyone believe that 40,000,000 Italians could have prevailed against 40,000,000 Frenchmen?

Czechoslovakia was one of the purest democracies in Europe. It was also the foremost example of its size in the world. Could the Czechs have been beaten by any totalitarian state of equal size— by Normandie, for instance?

And consider the amazing showing of 3,000,000 free Finns against 170,000,000 Russians, who had had twenty-two years of totalitarian preparation.

The advantage that the dictatorships seem to possess over the democracies is that of efficiency. A state is not efficient in which, for every hundred men, there must be one forty policemen to see that the hundred don't kick, and twenty storm troopers to watch the policemen, and a dozen secret agents to watch the storm troopers. That, perhaps is a good way to solve the unemployment problem. But it is a degraded way of life. And, I regret, it is not efficient.

The advantage on the totalitarian side consists in total ruthlessness. And that is why they have gained, in their barbarism, which has swept from the Arctic to the Mediterranean, a terrible and unscrupulous efficiency. That is why Copenhagen is now New York to do some unendurably monotonous research work, and while he was crushing Paris, had time to be attacked by a German submarine. That is one of the ironies of history. He too went to Montreal and joined up. In France, he won the Croix de Guerre and the Victoria Cross. After the war he returned to Denmark and took up his career. I wonder where Dhoesn is now. Perhaps the Nazi officers who had murdered his little country have discovered that he is a wearer of the V. C.

Remembers Many Soldiers

I remember others in our outfits—a Scotchman, who was a chartered accountant in New York—an Irishman who inherited from a uncle Seminole in Connecticut—a French Canadian farmer from Northern Ontario—a Welsh tailor's assistant from Brooklyn. They all were kilts. They were all fine soldiers.

The mixture in the Canadian army provides the supreme answer to Hitler's phony doctrine of racism. There was no dominant race in this force. It was a force of free men.

And the officers who commanded these men also commanded their respect. In 1918, when I was there, a large portion of the officers had come up from the ranks. My own company was in the line for seven days battles by one who had been a tyrant's boy before the war. Here again was an answer to the shared decisive answer to his hopeful theory that leisure is the prerequisite of democracy.

Which leads me to make mention of a grotesque fallacy—one which was fostered by Hitler's propaganda machine and repeated by millions of people everywhere—the fallacy that a totalitarian system is more efficient and therefore must conquer a democratic system which is necessarily inefficient, incompetent, obsolete.

According to this fallacy, the only way for the democratic states to survive is by imitating the Nazi-Fascist—Communist type of state, which is a machine, and therefore bloodless, heartless and irresistible.

KING INSPECTS INDIAN TROOPS STATIONED IN ENGLAND

Anyone would be a fool to attempt to deny the extraordinary power of the French German military machine. But the strength of that machine so far is no proof of the strength of totalitarianism or the weakness of democracy. It is simply the improved proof of what the world has known for generations—that the barracks constitute a terrific aggressive force. They have great military skill and their people are ready and willing to accept regimentation. They are dopped up with the cocaine of world revolution and the dream of world domination. They are armed with powerful weapons—especially the airplane, the value and the limitations—all of which were invented and developed by free men living and working in free countries.

Claims Republic Murdered

The Germans have murdered the French Republic. They outnumbered the French two to one. But they suppose the battle had been between French democracy and Italian Fascism. Italy has had a rigid totalitarian regime for twenty years. But does anyone believe that 40,000,000 Italians could have prevailed against 40,000,000 Frenchmen?

Czechoslovakia was one of the purest democracies in Europe. It was also the foremost example of its size in the world. Could the Czechs have been beaten by any totalitarian state of equal size— by Normandie, for instance?

And consider the amazing showing of 3,000,000 free Finns against 170,000,000 Russians, who had had twenty-two years of totalitarian preparation.

The advantage that the dictatorships seem to possess over the democracies is that of efficiency. A state is not efficient in which, for every hundred men, there must be one forty policemen to see that the hundred don't kick, and twenty storm troopers to watch the policemen, and a dozen secret agents to watch the storm troopers. That, perhaps is a good way to solve the unemployment problem. But it is a degraded way of life. And, I regret, it is not efficient.

The advantage on the totalitarian side consists in total ruthlessness. And that is why they have gained, in their barbarism, which has swept from the Arctic to the Mediterranean, a terrible and unscrupulous efficiency. That is why Copenhagen is now New York to do some unendurably monotonous research work, and while he was crushing Paris, had time to be attacked by a German submarine. That is one of the ironies of history. He too went to Montreal and joined up. In France, he won the Croix de Guerre and the Victoria Cross. After the war he returned to Denmark and took up his career. I wonder where Dhoesn is now. Perhaps the Nazi officers who had murdered his little country have discovered that he is a wearer of the V. C.

Remembers Many Soldiers

I remember others in our outfits—a Scotchman, who was a chartered accountant in New York—an Irishman who inherited from a uncle Seminole in Connecticut—a French Canadian farmer from Northern Ontario—a Welsh tailor's assistant from Brooklyn. They all were kilts. They were all fine soldiers.

The mixture in the Canadian army provides the supreme answer to Hitler's phony doctrine of racism. There was no dominant race in this force. It was a force of free men.

And the officers who commanded these men also commanded their respect. In 1918, when I was there, a large portion of the officers had come up from the ranks. My own company was in the line for seven days battles by one who had been a tyrant's boy before the war. Here again was an answer to the shared decisive answer to his hopeful theory that leisure is the prerequisite of democracy.

Which leads me to make mention of a grotesque fallacy—one which was fostered by Hitler's propaganda machine and repeated by millions of people everywhere—the fallacy that a totalitarian system is more efficient and therefore must conquer a democratic system which is necessarily inefficient, incompetent, obsolete.

According to this fallacy, the only way for the democratic states to survive is by imitating the Nazi-Fascist—Communist type of state, which is a machine, and therefore bloodless, heartless and irresistible.

BRITISH VICTORY PREDICTED BY MADAME TABOUIS

French Columnist Says Hitler's War Time-Table Badly Behind Schedule

PREDICTS FR. REVOLT

Geneva Park, Ont., Aug. 25.—(CP) —Madame Genevieve Tabouis, internationally-known French newspaper columnist, provided the highlight address as the Canadian Institute on Economics and Politics closed its nine-day session during the week-end.

Mme. Tabouis' interpretation of recent events and prediction of a British victory brought a uproar of approval unequalled in the nine-year history of the Institute.

Speaking Saturday night, she said Hitler's war time-table was badly behind schedule and declared that "we must work strenuously for a few weeks—just a few weeks—and we can be sure of victory."

Mme. Tabouis said the invasion of the British Isles was to have taken place between July 25 and Aug. 10 with a simultaneous attack from Norway on eight British ports by 3,000 boats supported by planes, parachute troops and tanks.

Three Reasons Given

She gave three reasons why the attack was not launched:

The "treachery" of the French navy, failure of Mussolini to live up to his promises regarding British Africa and a German-Japanese dispute over a French Indo-China.

"Hitler is far from any plan of finishing the war in one year, after which, with a short interval for clean up a Pax Germanica and European economy, he planned to carry on war with the United States," she said. "The situation in Europe is far, far better than we think it and Adolf Hitler knows it.

"Germany is in a bad way with the British blockade and is largely interested only in themselves and their own future. Further, debt nothing for Germany..... If the British and France can hold out, the situation will change in their favor."

Sending Agents to U. S.

She said that Hitler "as a last stand" was sending propaganda agents to the United States to "create a fifth column surrounding the great unifier of Europe— even attempt to stop the magnificent effort which we have seen over the American people in one fortnight."

The fall of France was due to a political-military conspiracy, she said, but the former Republic had been able to disclose the terms of the armistice by a normal working of law that did not affect the agents all the blemishes that have been hurled at the country, so armistice would have been signed..."

Predicts Revolt

She predicted a revolt in France during the coming winter "first against Germany, and second against the power in the country."

Mme. Tabouis said that the International Red Cross in China admitted the superior stand by British against Japanese incidents in the Far East, a statement endorsed at Sunday's closing session.

"Japan uses these incidents as a pretext to show us how the western powers re-act," he said. "It is hoped by this that the democracies they would back down."

Dr. Skelton, head of the United States navy soon would be using the Singapore naval base which he said is the most up-to-date base in the world.

CHILDREN TAKE OVER THE C. N. E.

Big Fair Gives Children Lil-Lepel Blouses Before They Return to School

Toronto, Aug. 26—(CP)—The children took over the Canadian National Exhibition today and thousands romped through the grounds in their last big blowout before the start of school.

Just as in other years at the big fair, the midway was the favorite of children and they promenaded through the gaily-lighted avenue where they savored untold quantities of sweets, drank gallons of pop and had a wonderful time. The "kids' day" enjoyed amusements on the midway as usual by rides.

Biggest wartime exhibition in the history of the fair will feature, in honor of the children, a lumberjack meet for boys and girls grandstand, a freckle-faced kid competition and a decorated doll carriage and baby competition. There's also a children's zoo and a model airplane contest. Special school tickets admit the children at half price and the gates will stand without charge.

As usual, the children's shelter will be filled to overflowing throughout the day and night with lost children. The shelter service will be passed out by the scores to the parents waiting at the entrance gates. This was 4,000 more than attended the same day at the fair last year.

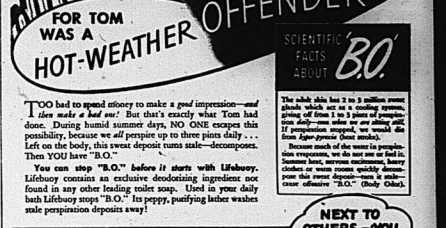
More than 58,000 watched from the grandstand as 18,000 war veterans, greatest assemblage of wartime men in years, marched with 300 Royal Canadian Air Force men, 2,000 Royal Canadian Navy and L. D. Ralston, Federal Defence Minister. A military tattoo at night climaxed the day.



TOO bad to spend *money* to make a *good* impression—*I does smells so bad on!* But that's exactly what Tom had done. During humid summer days, NO ONE escapes this possibility, because we *all* perspire up to three pints daily . . .

Left on the body, this sweat deposit turns stale—decomposes. Then YOU have "B.O."

You can stop "B.O." *before it starts* with Lifebuoy. Lifebuoy contains an exclusive deodorizing ingredient not found in any other leading toilet soap. Used in your daily bath Lifebuoy stops "B.O." Its peppy, purifying lather washes stale perspiration deposits away!



LIFEBUOY IN YOUR DAILY BATH Stops "B.O."

'World's Fastest Plane' Shown; Army Puts Speed at 500 M.P.H.

Knudsen Sees the New Lockheed Interceptor as General Arnold Describes Its Power—Greatest Bomber Also Nears Completion

Los Angeles, Aug. 26.—The newest warplane of the United States, the Lockheed Interceptor, can fly more than 500 miles an hour, Major Gen. Henry H. Arnold, chief of the Army Air Corps, said today in releasing for the first time its performance figures.

"The world's fastest," said the chief of the Army Air Corps. He declined, however, to say 400 miles an hour at two-thirds throttle, but it is believed that figure is somewhere near.

The plane's range is 1,100 miles, the rate of climb 4,000 feet a minute, its armament, one rapid-fire cannon, three caliber .30 pound shell, and four machine guns.

William S. Knudsen, chairman of the National Defense Advisory Committee, watched the new plane put through its paces today.

Major Gen. Oscar Westover, production engineer for the Army Air Corps, said that the Army had ordered a large quantity of these two-type planes.

"I can't tell you the exact number, but it is the largest order for pursuit planes under the national defense program," he stated. "We hope to get delivery of 100 a month.

General Arnold also disclosed today that the biggest airplane ever built—a bomber capable of flying 24 hours without refueling, with a range, thence back and to Los Angeles—was nearing completion. The great plane has been under construction secretly in the Douglas factory at Long Beach.

The prototype of the plane flown yesterday was a one-place job while the new one is understood to have seats for two men. The original plans was of all-metal, streamlined skin, semi-monocoque construction, with retractable tricycle landing gear and two liquid-cooled Allison engines of 1,090 horsepower each. Its wing span was 53 feet and it measured 37 feet 9 15-16 inches in length and was nine feet in height. Its total wing area was 327.5 square feet.

Empty it weighed 11,171 pounds and had a gross load of 14,329 pounds. Its fuel tanks held 410 gallons of gasoline and twenty-six gallons of oil.

The engines of the planes were set in the wings, one behind the other. The cantilever metal wing, while the nose extended out beyond the sharp points of the propeller spinners. It had the twin tail characteristic of Lockheed planes. Because of the plane's high speed, it was equipped with "very" flaps to reduce landing speed.

Exactly what speed this particular plane was capable of was never stated, but Major Gen. Arnold, however, that at 18,000 feet it would do 400 miles an hour. It was also known that with a 2,000 pound load of 300 miles an hour and a fuel load of 300 gallons of gasoline it had a range of 1,970 miles. Its absolute ceiling was said to be 30,000 feet.

The plane's flight yesterday undoubtedly has profited by the flights of the original interceptor. It is known that after the original craft had been flown for many hours everyone concerned with it was pleased with its performance, although most of the engineers thought it ought to be enlarged so as to carry two instead of one.

Incidents Occur During Air Raids

The drill sergeant turned from his task of teaching Home Guard recruits how to parry a rifle, put his gun to his shoulder and fired. In a field 50 yards away, two Nazi airmen drop their revolvers and forget their attempt to destroy their plane which had made a forced landing.

Ten minutes from the time he banged his tankard on the mess bar and ran to his fighter plane a pilot was in the air. Soon the R.A.F. pilot bagged a German and returned to finish his beer. He encountered his quarry only 500 feet up and got him with the first burst of gunfire.

"I did not see your damn Spitfire at all" said a sullen German pilot whose plane had been shot out of the air. A member of the Canadian Condor Legion which fought in Spain, he told his victor "your planes are too damn quick for me."

Wendy Anderton, 11 year old daughter of a farmer who "conscripted" five German airmen after their plane was shot down, was handed a bar of chocolate and a little book by one of the unwilling captives. The book was full of German-French phrases, issued to German servicemen for the entry to France.

Berlin Communique On R. A. F. Raids

Berlin, Aug. 26—(AP)—A number of incendiary bombs fell in northern Berlin suburb of Rosenthal during the night as British bombers attacked the Berlin but there were no admissions of casualties.

Informed sources said the British bombers came in at least four waves during a three-hour raid but their approximate number was not known.

They claimed no bombs were dropped on the city itself.

Heavy explosions heard in downtown Berlin, they said, were the detonations of anti-aircraft shells.

Queen's University, Kingston, Ontario, just two years ago.

Lesson remember his words:

"Civilization is not national—it is international—even though that observation, trite to most of us, is today challenged in some parts of the world. Ideas are not limited by territorial borders: they have unconquerable attachment to free people. Thought is not anchored to any land; and the profit of education redounds to the equal benefit of the whole world. That is one form of free trade to which the leaders of every opposing political party can subscribe.

"In a large sense we in the Americas stand charged today with the maintaining of that tradition....

"We in the Americas are no longer a far away continent, to which the eddies of controversies beyond the seas could bring no interest or harm. Instead we in the Americas have become a consideration to every propagandist and even to every general staff beyond the seas."

No one who heard that speech of the President's over the radio can forget the solemnity with which he spoke the two following historic sentences:

"The Dominion of Canada is part of the sisterhood of the British Empire. I give to you assurance that the people of the United States will not stand idly by if the domination of Canadian toll is threatened by any other Empire."

Such was the Declaration of Interdependence taken by the President of the United States and approved by the American people.

Black Spots Removed

Within the past weeks, the words of this declaration have been translated into action, to bring Canadians and American together at last in the interests of their common cause, to provide constructive help by the United States for Canada and for Britain this help must continue; it must be increased; it must provide the basis for permanent policy. In the collaboration, the cooperation, the understanding brotherhood of the entire English speaking world is the one guarantee that will be for peace in the family of man. It is the one guarantee that Hitler will not reign again. It is my belief—it is a belief which burns in the hearts of millions of Canadians and Americans—that this hope will be fulfilled within our own generation, the massed force of our own spirit.

We live now under a tremendous threat. We are pledged to fight for the one faith that matters. We are pledged to defend our men who believe in the dignity of the individual.

And we can be confident of victory. Our common tradition of freedom has been forged in the fires and battlefields, from Waterloo to Gettysburg, from Runnymede to supreme test on the white cliffs of Dover.

It will survive because it is essentially true and therefore indomitable.

It is founded on the one conviction which is greater than any fact of survive—the conviction that there is something in man—more in honor in man—there is genius in man—there is the capacity in him for wisdom, for tolerance, for beauty, for love, and, above all, for creation.

We know that these qualities are indestructible. They are the privilege that made us free. That is the faith that the dive bombers and the tanks can never destroy.

I thank you.

THE
ONTARIO INTELLIGENCER
THE DAILY ONTARIO INTELLIGENCER
Published every afternoon (Sunday and holidays excepted) at the Ontario Street corner Bridge, Belleville. Frank Street.

VICEREGAL GUESTS WELCOMED

The Province of Ontario and the capital city of Toronto have in the past few days welcomed His Excellency the Earl of Athlone, Governor-General of Canada and his wife, Lady Alice. These members of the royal family who have seen long service for the Empire, are particularly welcomed in Ontario and the capital in these wartime days.

Their visit recalls the tour of Their Majesties King Georgs and Queen Elizabeth one year ago last May and June of whom they are memories which will never fade.

His Excellency pointed in his address at the opening of the Canadian National Exhibition to the dual task of winning the war and of establishing an enduring peace which rests on the British people.

These two parts of this task will be kept before the people for the one strengthens the other. To establish an enduring peace means that the war must go on until nazism and hitlerism are wiped out as possible threats to the security of the peace of the world.

SEPT. 8TH, DAY OF NATIONAL PRAYER

At His Majesty's request there will be observed in the United Kingdom a day of prayer on Sunday, September 8th., the first Sunday of the anniversary of the outbreak of the war. His Majesty's Government in Canada have requested in the words of Prime Minister King's statement "the clergy of all churches in Canada to arrange, in preparing for services on Sunday, September 8th., that they shall be observed also by their congregations as a day of national prayer and intercession."

The Canadian people feel it their duty to enter into a service of national prayer that will take part with their whole heart and soul in the service. The anniversary of the beginning of the war brings the realization to countless millions that the nation should bow in prayer for blessing and guidance to victory and in expressing gratitude that British arms have been so blessed in this trying year of the struggle when other nations who have been Allies have been overrun by the enemy of world liberty. Men and women realize that the power of prayer is mighty even against a crafty and savage foe, that prayer stays the minds of the people on the things that are true and good and on the supreme values of life, and that the confidence that the British nation and the Empire are fighting in the cause of justice, truth and right has lent/strength and spirit in bearing the task. During the year prayers from countless millions have besought Providence for British victory for the sake of men and women and their children who love, and they believe that divine aid is strengthening the hearts of men and women and in bestowing wisdom upon those who represent the people of the Empire in the high places of authority has been manifested in the past twelve months.

Again the people will join in intercession for the nation and empire and the cause they represent in the present struggle and for the leaders who direct the councils of the Empire against the powers of nazi darkness, hate and violence.

Again Britain and the Empire will offer prayers for Heaven's blessing.

NAZI EFFORT FRUITLESS AGAINST BRITISH SPIRIT

As the days and weeks pass, more and more it is to be seen how fruitless has been the effort of the nazis to quell the spirit of Britain or make progress in the blitzkrieg. The German attack on Great Britain has shown several changes of tactics, new ones added to many as signs of an increasing realization by the Germans that their task against Britain is their supreme task. No evidence has yet been shown that the nazis will have success. All signs point the other way.

The confidence of the British people has been unshaken—it is their confidence that all the nazi effort and intrigue will fail to subdue the British Isles. More and more manifest on the horizon of the neutral outlook is the feeling that the German's position bears increasing confidence that the nazis have not the power to carry out their wish. The world has faith that Britain will triumph and that her victory will mean that mankind is cleared of the violence of force as utilized by the nazis and fascists in international affairs.

German bombers out mass raiding the week before last, last week they tried bombing by single planes, changed to sports and then they tried out the "Big Bertha" plan. In this latest campaign the nazis claim they have met more than their match in the British for the British navy opens the Strait of Dover, despite shore batteries placed by the enemy on the coast of France, and not the Channel. An instance of that was seen a few days ago when a British convoy was for a long proceeded on its way with British support though German guns from the shore the convoy from land emplacements and nazi bombers strove to attack.

Night bombers are night after night doing heavy damage to German communications, warehouses and factories, performing a wonder of achievement, along with hard blows delivered at the Italian war plants.

Meanwhile the season advances and towards autumn which will add to the insurmountable difficulties which the German command will face.

There has not been a sign of success for the enemy. In fact the signs point without the slightest doubt to the failure of the Germans in the effort and consequently to the failure of all the nazis plans. Britain is the great fortress of liberty and it stands unshaken and confident.

Newest Notes of Science

Science News Service

A waterproof, non-absorbent and extremely durable paper for many purposes has been made from bentonite, a form of clay found in Wyoming and California, at the Massachusetts Institute of Technology.

Labels impregnated with chemicals that change color when warmed by body heat have been invented by a New York state man, to prevent garments that have been worn being returned to stores by purchasers.

Basing his estimate "on a new device that measures the speed of electrons," a Harvard scientist believes that temperatures high enough to boil water exist in the atmosphere 30 miles above the surface of the earth.

It has been demonstrated by experiments that personal hearing at an angle through side windows of automobiles suffer 60 per cent less eye fatigue when safety plate glass is used than when safety sheet glass is used.

A face mask weighing only an ounce and a half that has been approved by the United States Bureau of Mines prevents dust particles as small as one twenty-five thousandth of an inch entering persons' eyes, noses and mouths.

Taking current from batteries carried on a man's back, an 85,000 candlepower searchlight that can direct a beam of light a quarter of a mile has been invented that can be held with one hand grip and controlled by a trigger.

OFF THE RECORD

By Ed Read



LOOKING BACKWARD

GLEANINGS FROM OUR FYLES OF BY-GONE YEARS

20 YEARS AGO

AUGUST 26th., 1920.

Mr. Sam Hart of Rossmore when trolling on the bay yesterday afternoon caught a monster muskinonge, which measured four feet three inches in length and weighed 35 pounds. Mr. Hart did not have a gaff handy and managed to stun the fish with a stout stick and landed it safely. The fish was exhibited on town to day and attracted much attention.

One dollar per bushel was asked for tomatoes on the Belleville market today, and $1.25 per bag for potatoes.

A display in Belleville's display will be one of the interesting features at the Belleville Fair this fall.

30 YEARS AGO

AUGUST 26th., 1910.

The day of sports at Trenton attracted a big crowd. A Steele of this city was second in the 100 yards running event and also second in the mile race. H. Vickers of this city won the 2 mile running race with ease. The baseball match between the Park Nine team and the Ontarios, both of Belleville, resulted in a score of 5 to 3 in favor of the Park Nine team. The battery-men were, — Gerow and Caniff for the Park Nine team, and Jones and Hagerman for the Ontarios. Eddie O'Flynn gave entire satisfaction as umpire.

Messrs. T. H. Thompson, Reeve of Madoc Village; P. E. Clarke, Reeve of Tweed, and Robert Cook, Reeve of Rawdon, were in town to day on county business.

50 YEARS AGO

AUGUST 26th., 1890.

Mr. John T. Thompson has returned to Racine, Wis., after visiting his parents here.

Mrs. Charles Corby has returned to New York after visiting friends here.

Mr. and Mrs. G. R. Hamm, who have been visiting Mr. Alfred Henry, Church Street, have left for their home in Pembroke, Pa.

The steam yacht Skylark took a load of Mr. Corby's friends down the bay yesterday afternoon.

Dr. Wills and Mr. Warrington left to day for the Klondike.

Mr. James Quinn, of Toronto, formerly of Belleville, is in town for a few days.

Mr. D. R. Robertson, City Clerk, will leave on vacation tomorrow.

40 YEARS AGO

AUGUST 26th., 1890.

The I. O. O. F. Band has been practising hard recently getting in shape for their appearance at the Toronto Fair.

Messrs. James Christie and R. C. Powell of New York City, are the guests of Mr. Harry Fowell.

Mr. C. R. McCullough of Hamilton, formerly of the O. B. C. here, is spending a few days in town.

Mr. Thomas Ritchie has returned after a business trip to the Old Country.

Dr. George Wright, head master of the high school, has returned from his vacation and is ready for the opening of school.

R. A. F. Has Saved Britain

By Noel Baker, Labor Member of the British House of Commons and for many years a close student of armaments

Many people in British countries have been asking, "Is not this air news too good to be true?" It is this question I want to take by the throat tonight.

First let me summarize what I believe to be the facts, and let me say by way of fact that I am one of the Ministers of the Ministry of Information or any other department of the state. I have publicly demanded in Parliament that the Government tell the truth, and I believe I know the truth about the air battle. I believe it can be told as carefully as a civilian can do so for 30 years. I have seen it in Spain, in Poland, and in other places. I have many friends among the officers of the R.A.F. Over them and I see them often.

I have checked my with the Air Ministry as carefully as I can on the results, and I am certain that they are not exaggerated. On the successes. Indeed I believe the figures that have been given us understate the truth.

• • •

Do you remember what those figures are? In seven days the German air forces have lost 270 Nazi aircraft in Britain and around its coasts. Of these 120 were bombers, and with the aircraft Goering lost 1,000 of his finest airmen.

In shooting them down the R. A. F. lost 111 fighter aircraft, but 25 pilots escaped by parachute and regained their bases. Of the 86 pilots who remained, 22 were killed and 22 severely wounded, and 41 are now in hospital and could be home crew.

Now let us add up the total cost of our operations both in defence and attack during the first week against the Nazi 570, with the loss of 186 personnel against 1,000 of the enemy. Four in machines, one to seven and a half in men. Those are the facts. Is it not a fair summary?

But it is not so certain that our Air Ministry and the Nazi have got quite so fully. Indeed, it is not possible to form any estimate of their air force. With modern aircraft the aerial dogfights are so swift, the turmoil of scores of simultaneous combats so great, that even the most experienced pilots can always be certain how many enemy they have destroyed. No victory is counted unless the pilot has seen his victim and unless the evidence has been checked and counter-checked.

That is why I am certain that there are many Germans who are not counted as lost, who never reach home. And our Air Command must make allowance for them of any kind. Of course in all-estimates of fighting in the air we leave a liberal margin for mistakes. That margin has been left, not only on one side of the figures. It is a margin far wider than truth.

• • •

The second story is of a flight of Hurricane air machines, which met the biggest force of German bombers they had ever seen. They said there were at least 120 of them. Others, who had also seen together at Dunkirk, and these bombers had a fleet of M.E. fighters backed up above them in the sky. But the six Hurricanes never faltered. Each section, three machines, attacked the fighters. Each section of three aimed its sights at the bombers. In a few minutes three Nazi bombers had been destroyed, the rest, bombers and Messerschmitts together, scattered and fled in confusion. Eighty thousand miles of flying, three bombers downed, many more bombs wasted in the sea, and NO results. What a picture for Goering to contemplate when his men got home!

And my third story is of a lone Blenheim fighter who went up to look for a Nazi raider off the dark. He fought the enemy above a northern city. Then both flew southward, then again towards the north, then right across the . . . story to the Channel, and last shot him down when they were 40 miles out to sea.

• • •

What damage have the Nazis done us by their raids? Everyone knows Dr. Goebels' grotesque exaggerations—German fighters, like swarms of gnats above the streets of London, Coventry, Liverpool in flames. Well, I have not seen a single German plane in London. Five hundred miles from it, I have witnesses. Helen Kirkpatrick and Virginia Coles, whose experience of bombardment is great, and their sufficient passport in many lands, toured our south coast here on Friday. Neither saw serious damage of any kind. Helen Kirkpatrick told me that at Dover, she saw eight Nazis crash before her eyes. Here is a little village near my heyes or harbor. She saw one shell hole in a private house.

The attack of our bombers in Germany is a very different affair. That is proved by every report, whether from pilots, prisoners or refugees, which is received. Proved by our aerial photographs, photographs which we have made. It is proved by the many thousands of refugees coming now from the Ruhr district. Proved by Goering's new announcement that he is concentrating his whole R.F.

In five months of 1918 the Allied air force dropped 200 tons of bombs on Germany. They demoralized the population and enormously reduced the quantity of munitions they produced. In the last month our bombers have dropped more than 1,000 tons, and each bomb is far more effective than those used in 1918. Our bombing crews are steadily, mercilessly, surely, blasting German oil plants, German railway factories, German railways into the chaos that will bring Hitler to defeat.

• • •

And why are the Royal Air Force superior in quality to Goering's hitherto unbeaten air force? There are many reasons. But there is one which embraces and states them all. In the air quality is far more important than in any other form of fighting.

Fifteen years ago we experienced the change when a pilot in a 1926 machine could shoot down 1,000 yards in front of him, and was in no risk or danger to himself. I be-lieve that 1926 pilot would not stand a double wire in between them, so that each one had a line or her own separate quarters in rows, with stirrupsts, saying "Sunshine Corner," "Grand Hotel" and so forth.

King of Brady Lane, over which he lords it with an air of undisputed authority, is a big Persian Belgian Belgian police dog, who was discovered roaming about the streets of Belleville. He had tied round his neck with a piece of string. Evidently someone "didn't care of me?" One look at Sad and it was apparent that someone was to think of saying "no". So here he is at Blackheath, although to the great amusement of all he is still wearing the pneumonia jacket he had to be popped into the moment he arrived, in order to recover from the privations of his wanderings.

One of the dogs arrived collarless, but Javotin, a white Persian terrier, is responsible for she landed here complete with gas mask and machine-gun-proof coat, neither of which she has had occasion to use.

At first glance I mistook one dog for a very fat, curly guinea-pig, but Tommy Atkins, who is a Tommy Atkins, and actually he's a white puppy, immediately decided to adopt him when Gunner Bowen found the unfortunate animal in a ditch crater in France, and brought home with him to Canada. I can't imagine in the least what Tommy Atkins will grow up to look like, but, if I felt my own dog would allow it even for a moment. I would try to get a closer acquaintance with one of the kennels with the

Here is part of a letter from Driver J. Stuart, of the R.A.S.C. (M.T.), who is writing on behalf of the dog I have brought back from France with me. He was in Arras and have had him eight months. He has been in France nine months. I saved him from a bad accident, and took him to a safer place. He is a Belgian police-dog, about 18 months old. He is not quite so big. He has kept guard in the barracks and has entertained the local capture of four parachutists, who were prisoners. I hear our transport and more than once he has helped me through. We have been over and together we have covered 11,000 miles from the north of Scotland to the south as Paris, Nantes and Brest.

"We arrived in England on Sunday morning at Plymouth, and he was taken away from me. I felt like vag, by the customs to go into quarantine. I am devoted to him. Lots of comments were made on him accompanying him as I am only in the ranks. I should be very glad if you can to find out where he is. It will be a struggle to pay his fees, but I would sooner borrow than lose him after all this time together. he wrote that letter, Driver Stuart has heard that his dog is not only well, but will be cared for free at all cost to him at the Blue Cross Kennels.—From the London Listener.

Refugee Dogs Waiting for Their Masters

At the Blue Cross Kennels at Heathrow there are more than a hundred refugee dogs from France and Belgium, most of them waiting to rejoin their new masters after six months' quarantine. The dogs jump up and down and beat on the bars of their kennels as you pass with chunks of meat—a welcome sight, saying "that's all right, it's only because you're a stranger here". Because of the quarantine laws, these dogs must never meet, except with a double wire in between them, so that each one has his or her own separate quarters in rows, with stirrupsts, saying "Sunshine Corner," "Grand Hotel" and so forth.

King of Brady Lane, over which he lords it with an air of undisputed authority, is a big Persian Belgian Belgian police dog, who was discovered roaming about the streets of Belleville. He had tied round his neck with a piece of string. Evidently someone "didn't care of me?" One look at Sad and it was apparent that someone was to think of saying "no". So here he is at Blackheath, although to the great amusement of all he is still wearing the pneumonia jacket he had to be popped into the moment he arrived, in order to recover from the privations of his wanderings.

One of the dogs arrived collarless, but Javotin, a white Persian terrier, is responsible for she landed here complete with gas mask and machine-gun-proof coat, neither of which she has had occasion to use.

At first glance I mistook one dog for a very fat, curly guinea-pig, but Tommy Atkins, who is a Tommy Atkins, and actually he's a white puppy, immediately decided to adopt him when Gunner Bowen found the unfortunate animal in a ditch crater in France, and brought home with him to Canada. I can't imagine in the least what Tommy Atkins will grow up to look like, but, if I felt my own dog would allow it even for a moment, I would try to get a closer acquaintance with one of the kennels with the

Here is part of a letter from Driver J. Stuart, of the R.A.S.C. (M.T.), who is writing on behalf of the dog I have brought back from France with me. He was in Arras and have had him eight months. He has been in France nine months. I saved him from a bad accident, and took him to a safer place. He is a Belgian police-dog, about 18 months old. He is not quite so big. He has kept guard in the barracks and has entertained the local capture of four parachutists, who were prisoners. I hear our transport and more than once he has helped me through. We have been over and together we have covered 11,000 miles from the north of Scotland to the south as Paris, Nantes and Brest.

"We arrived in England on Sunday morning at Plymouth, and he was taken away from me. I felt like vag, by the customs to go into quarantine. I am devoted to him. Lots of comments were made on him accompanying him as I am only in the ranks. I should be very glad if you can to find out where he is. It will be a struggle to pay his fees, but I would sooner borrow than lose him after all this time together. he wrote that letter, Driver Stuart has heard that his dog is not only well, but will be cared for free at all cost to him at the Blue Cross Kennels.—From the London Listener.

THAT BODY OF YOURS

By James W. Barton, M.D.

Many Thyroid Cases Cured Without Operation

In my student days the severe type of goiter—exophthalic goitre was very common—was a serious matter to the patient and his family. It often meant transferring hundreds of miles to some outstanding surgeon and often the case was too far advanced to obtain successful results. To-day, while practically every hospital has one or a number of surgeons skilled in this operation it is known that many cases can be successfully treated by Xrays, and still others are relieved, or their symptoms by rest and medicine.

There are, of course, certain cases which operation should be performed as pointed out by Drs. Walter Bedson, John Greenfield and Henry H. Nerloff, Philadelphia in Endocrinology:

1.—Those cases in which there is mechanical pressure present, aside from the regular symptoms of severe goitre.

2.—Those in which one or more nodules or lumps can be felt, firmer than normal tissue, in the thyroid gland.

3.—Those cases in which other forms of treatment such as rest and iodine have failed.

4.—Whenever there is immediate danger from heart and bloodvessel disturbances.

In recording the results obtained by use of iodine, Dr. Perloff state that iodine causes a great improvement in some patients, has no effect in others and makes still others worse. By using sodium iodide with the pure iodine; instead of potassium iodide, results obtained are said to be in most cases completely and permanently cured, 40 per cent free of symptoms per year. Rest, used, and almost fifty per cent relieved of symptoms, but with some signs arti symptoms still present.

It is spoken before of the great number of cases cured by Xrays, which is safe and simple, and easier to do his daily work although treatment requires several months.

The thought then is that while many cases require surgery, and others treatment by Xray, there are many other cases in which iodine alone, or with rest, brings relief of symptoms.

These facts are, of course, known to your physician and you may therefore rest assured that if he recommends surgery, it is because he is trying to prevent further complications and other organs due to the over-active thyroid gland.

SURPLUS BUT HELPFUL

Weston-Super-Mare (CP)—Mrs. Beddon, John Greenfield of the English town pleaded guilty to having sent a letter to Boston contrary to Ministry of Food regulations but he saved much good food and the case was dismissed.

MOLARS IN BLACKOUT

Bridgend, Wales — (CP) — Henry Charles Rendall didn't know what alarm he was causing when at 2 a.m. he struck a match in the night to look for his false teeth. He was fined but recovered his teeth.

Tombstones Studied To Clear Title

(By Lee E. Cooper in The New York Times)

The plot of reality soon reports now and then turns the spotlight on a property carried so long in one ownership that it is almost proper to classify the holding as "ancient."

Lawyers and realty men in some cases must pore over musty records and search family trees in the manner of a genealogist to prevent an unbroken chain of ownership back into the early days of the founding of this country.

Sale of such a parcel took place a few days ago in Holmdel Township, Monmouth County, N. J., when John P. Luyster transferred title to eleven acres of a sixty-acre tract in what appears to be the first bona fide sale ever to have been made of this particular land.

The property was originally acquired by Peter Wyckoff of Gravesend, Brooklyn, N. Y., by grant from the English Throne. Wyckoff in 1716 presented this property as a gift to Jeremiah Luyster, an ancestor of the present seller.

This original deed of transfer was framed and hangs in the farmhouse, built in 1726 by Luyster and still standing on the property. Ever since that time descendants of the family of the original gift have lived on the place.

To get a clear title of the chain of title the New York Abstract Company, which specializes in this work, found it necessary to examine the tombstones of six generations of this family, all of whom lived and died there in the course of the last two centuries.

All are buried in a private cemetery on a knoll on the property and in the family's hands and which did not figure in the eleven-acre sale just recorded.

In these hectic days of change and change, there is something refreshing and quieting in the realization that there are still spots of centuries, through good times and bad, in that sons and daughters may occupy and enjoy the homesteads of their fathers and grandfathers did before them.

London (CP) — The Ministry of Food will issue special licences for the purchase of tea for industrial, business and clerical workers who cannot obtain tea from a registered canteen.



AIR BASE OFFERED UNITED STATES BY BERMUDA

99-Year Lease to be Given and Possibility Sound May be Used as Naval Base

NO CONFIRMATION

Washington, Aug. 26.—(AP)—Bermuda's announcement that she was ready to place an air base at the disposal of the United States encouraged expectations today that some official pronouncement would be forthcoming this week on the status of negotiations for additional defence outposts in other British possessions.

Thus far neither the White House nor the Navy Department has made any comment on Saturday's disclosure at Hamilton, Bermuda, that the Great Sound of the resort island would be made available to the United States on a 99-year lease for an air, and possibly naval base.

Besides Bermuda, Newfoundland, Trinidad, Barbados and the Bahamas have been mentioned as possible base sites. President Roosevelt, who has been conducting the negotiations, has not hinted, however, what locations are being discussed.

Senator Alben Barkley (Dem.-Kentucky), a member of the Bermuda announcement, said yesterday that the United States should acquire "a whole string" of air and fleet bases guarding approaches to the Panama Canal.

A Fine Spirit

Apropo of the Bermuda base, he said, "I think it's a very fine indication of the spirit of those who control Bermuda to offer it to us." He called such a base desirable "if not indispensable" for defence of the Atlantic approaches to the United States.

Asked how Britain should be paid for bases leased, Barkley replied that no official plan had yet been advanced. He said, however, that unofficial suggestions included a reduction or cancellation of the British war debt, and the transfer of 50 "overage" American destroyers to the Royal Navy.

The question of the destroyer transfer was aired last night in a radio debate between Senators Gerald Nye (Rep.-North Dakota), and John Danaher (Rep.-Connecticut), and Senator Claude Pepper (Dem.-Florida) and Col. Henry Breckenridge, New York State Attorney.

Nye and Danaher argued that it would be an act of war to make the fighting ships available to Britain. Pepper and Breckenridge urged such a transfer, contending that it might turn the tide of battle against "our declared enemies" and thus keep war from the United States.

(By The Canadian Press)

Public Opinion Favors Move

Public opinion in the British West Indies, as reflected in the Colonies' newspapers, favors the leasing of air and naval bases to the United States to assist in the defence of this hemisphere.

The newspapers generally welcome the proposal as tending to lift a measure of the burden from Britain's shoulders and at the same time strengthen the defences of the West Indies themselves. One paper suggested it would increase United States tourist travel to the islands, since visitors would travel with a feeling of greater security.

In Bermuda, where the administration announced Saturday that Great Sound was to be made available to the United States for an air base, the Royal Gazette and Colonist favors the scheme. "There is absolutely no question of any loss of our British birthright, or any being ceded or sold or any interference with our generous measure of self-government", the paper said.

The Daily Gleaner at Kingston, Jamaica, declared: "So long as the present British connection with the British West Indies remains unfettered, we do not believe there would be any objection in the West Indies to the arrangement proposed".

Added Protection

"We perceive in this new arrangement an added protection and promotion of West Indian interests", the paper added.

"Any arrangements for the leasing of naval and air bases in these colonies, however distasteful to the peoples of these islands, will be loyally accepted if they serve to ensure American help for the mother country in this grave crisis of her history", says the Barbados Advocate.

An "ideal" naval and seaplane base could be developed at St. Rupert's Bay in Dominica, midway between the French possessions of Martinique and Guadeloupe, according to the Tribune of Roseau, the Capital. "We should be willing to yield our pride and place no obstacle in the way of imperial defence", it states.

The newspaper pointed out that up until a short time before the opening of the present war German fleet units used the Bay for exercises. "It is no mere chance which brought the German navy repeatedly to Dominica", the Tribune states.

In St. Vincent, one of the Windward Islands group, the Vincentian declares it realizes the importance of such base leases "in relieving the tremendous strain on Britain and giving these islands a feeling of greater security". It welcomes the proposal "with a feeling of optimism".

A box like device mounted on wheels and equipped with mirrors and electric lights has been invented by a resident of Silver Creek, N.Y., to enable garage mechanics to examine the under side of cars without crawling under them.



Come to Frolexland at the Exhibition—forget your worries in an exciting round of thrills and fun. Then, dance to famous orchestras, view the Free Stage Show, drop in at the Livestock or the Women's Building. Come and see things you've never seen before.

Advance Tickets at the Exhibition Ticket Office, Bay and Dundas Sts., Toronto; 10 King St. East, Toronto; 10 Rose St., Toronto; 11 Mutual St., Toronto; 81 Main St. North, Hamilton, Ont.

Before you insure... consult Confederation Life Association

ALBERT RITCHIE,

(Continued from Page One)

tioning at the time returned to duty and assumed charge of the case.

Climbed Seven Feet up Wall

Ritchie, called upon human possibilities in order to effect his getaway. He escaped into the prisoners' yard, while other inmates were in the noonday meal, and attendants in an adjoining cell-block. He mounted a small wooden lean-to and reached the barred window on the second floor. From here he managed in some way to climb seven feet up the face of the stone wall to the roof of the jail proper.

Entering the attic through a trap-door in the roof, he was momentarily trapped. Unable to find a way of egress he tore about thirty feet of old electric wiring from a nearby wall and threw the loose end out of the window after attaching the wire to a beam. Climbing down the wire he had reached a point level with the second-storey window, when the wire gave way, and he crashed heavily to the ground, 25 feet below.

Footmarks Driven Into Gravel

The force of the impact drove footmarks of his shoes deep down into the hard gravelly surface of the jail-yard.

Wilfred Quance and his wife, Patterson Street residents were the witnesses to the fall. "He hit the ground with terrific force," Quance told newspapermen and officials. "and at first I thought he was killed."

Quance shouted to the man and asked him if he was hurt. Ritchie said his head, then ran as fast as he could down Patterson Street. It called to him to halt but he kept on going." Quance dashed down the stairs from his second-floor apartment and gave chase to the fugitive. By this time Ritchie had reached Pinnacle Street and disappeared. Quance telephoned police.

Ritchie apparently, unable to run due to his injured foot sought refuge in the Wilson car parked less than two blocks away from the scene of his break. Here he was discovered by Wilson some five hours after the break had occurred.

Jail officials stated today, that Ritchie had, successfully "broken" from another jail in Ontario. Full facts are available, its condition today was believed to be good by hospital authorities.

New 'Iron Lung', Used in Tacoma, Weighs 40 Pounds

Tacoma, Wash., Aug. 26—(AP)—A new "iron lung" weighing but 40 pounds compared with more than 600 pounds for the conventional respirator, is being used here for the first time in the treatment of a current siege of infantile paralysis. Paralysing specialists here hail the pee-wee respirator, invented by Dr. P. H. Pethaz of Los Angeles, as a "godsend," particularly for cases where the more unwieldy and larger lung presents transportation problems.

Dr. Melvin Warren, head of the Pierce County Hospital infantile paralysis ward, estimates the Pethaz lung will save thousands of lives annually because of its extreme mobility.

The new respirator looks like the chest protector of a suit of armor. Rubber sleeves fit tightly at the waist and arms of the paralysis victim, sealing in the patient's respiratory air. It works on the same principle as the "iron lung," but is portable motor collapsing and opening helping that "breathe" for the patient.

Willkie Urges Speed-up of Military Plane Construction

New York, Aug. 26.—(AP)— Unless the United States Congress acts quickly on conscription legislation, it was disclosed today that Wendell L. Willkie's headquarters, the Republican Presidential nominee probably will make a speech soon urging its prompt passage.

In his acceptance address Willkie expressed approval of "some form of selective service." He himself had nothing to say for quotation since that time, but aides said that he favored immediate action.

Talking with reporters on defence legislation in general, Willkie called for a speed-up of military plane construction.



General Motors Invites You . . . See Two Thrilling Movies FREE!

● You've heard about the world-famous "Highways and Horizons" exhibit of General Motors at the New York World's Fair . . . Now, see it *for yourself in a thrilling technicolor* second picture, "To New Horizons," at the General Motors display in the Automotive Building at the "Ex." Also see the showing of "Motors on the March"—featuring the war effort of Canada's motor industry—at Harry Foster's Outdoor Theatre on the Kingston Road, and *exhibit* the display of General Motors-built mechanized army vehicles . . . Also see the GM Cars and Trucks, including some of the exciting NEW, 1941 MODELS!

AUGUST 23 TO SEPTEMBER 7
GMC-77

GENERAL MOTORS —at the Ex

HUNGARY CALLS UP RESERVISTS

Rumania Also Sending Reinforcements Into Disputed Province of Transylvania

Budapest, Aug. 26—(AP)—Thousands of additional Hungarian Reservists answered a call to the colors today amid reports Rumania was sending reinforcements into the disputed border province of Transylvania.

The summons came with return of a Hungarian delegation from Turnu-Severin, where negotiations with Rumania over Hungary's demands for a slice of Transylvania collapsed Saturday.

Reports from Bucharest said the Rumanian government was considering appointment of a new delegation to resume negotiations and assured no satisfy Berlin's demands for quick settlement of the dispute, informed circles there said that, under any circumstances it was unlikely agreement could be reached before several days.

The Hungarian government press, meanwhile, declared Rumania was not acting in accord with the decrees of the Rome-Berlin axis and said Hungary would stand firm in her demands on Transylvania, which Rumania gained in the last settlement.

Official Hungarian circles said Germany and Italy were exercising strong pressure on Rumania to make territorial concessions.

ROUND-UP OF GERMANS IN DUTCH EAST INDIES

Batavia, Netherlands East Indies, Aug. 26 —(AP)— Several thousand of the 8,000 Germans living in the East Indies when Germany invaded the Low Countries have been rounded up and placed in concentration camps by government authorities. No distinction was made at first between any of the German residents, but since then, hundreds of German Jews and others opposed to Hitler have been released from the camps.

REGISTER ALIENS IN FOUR MONTHS

Estimated 3,600,0000 Aliens to be Fingerprinted Under U. S. Law

Washington, Aug. 26—(AP)—Justice Department officials completed their arrangements today for the tremendous task of registering and fingerprinting an estimated 3,600,000 aliens during the next four months.

The job will be started tomorrow in about 7,300 post offices and is scheduled for completion on Dec. 26.

To finish on time, the Department must average 36,000 registrations daily, because with Sundays and holidays excluded, the registration period contains only 120 days until the deadline.

The registration law, enacted by Congress as a defence precaution, requires that every alien over the age of 14 present himself at a first or second class post office or a Post office in a county seat for registration and fingerprinting. Wouldbe citizens who have taken out their first papers must register like noncitizens.

Children under 14 must be registered by parents or legal guardians and need answer only nine of the 15 questions.

The registration questions cover personal identification; the manner of entry into this country; occupation; military service; membership in social or other organizations, and any activity in promoting the interests of a foreign government.

The penalty for failure to register or for making false statements in connection with registration is $1,000 fine or six months imprisonment or both.

Mexican Gunboat Halts U. S. Tanker

Mexico City, Aug. 26—(AP)—United States Ambassador Josephus Daniels said today he expected to make a full report to Washington on the halting of the American oil tanker R. J. Hanna yesterday by a Mexican gunboat.

Information furnished by the Embassy by the Mexican navy and Foreign Office said the tanker, a 6,905-ton vessel out of San Francisco owned by the Standard Oil Company of California had been stopped briefly about 75 miles north of Acapulco, Pacific port.

The Hanna was permitted to proceed, it was said, after establishing her identity. The gunboat steamed across the ship's bows to make her halt, Mexican officials said. They denied a warning shot had been fired.

(In Washington the State Department said its attention was brought to the incident by a radio message purporting" to come from the captain of the Hanna and that immediate inquiries had been made in Mexico City. According to the message a shot was fired over the Hanna but she did not halt and was not pursued.

Last week the American freighter Herman Frasch was halted and searched off Acapulco by another Mexican gunboat.

PICOBAC Wins on its Merits!

What's the use of *telling* you that Picobac is always a mild, cool, sweet smoke? It's true! But that won't do you any good, won't make your life any happier, if you don't try a pipeful.

So, for your own contentment's sake, take this piece of sound advice; buy a pouch or a ½ lb. tin of Picobac today and settle down for the best smoke you ever had. "You're dead right", you'll say,

"It DOES taste good in a pipe!"



"A man may have a lot of troubles", says Mr. Picobac; "but they're ever so much easier to bear if he's got Picobac in his pipe."

HANDY SEAL-TIGHT POUCH - 15¢
½ LB. "LOK-TOP" TIN - 65¢
also packed in Pocket Tins

Picobac
GROWN IN SUNNY SOUTHERN ONTARIO

UNITED KINGDOM BUYS N. Z. DAIRY PRODUCTS

Wellington, Aug. 26 —(CP-Reuters)—Walter Nash, Minister of Finance, Customs and Marketing, announced today that the British Ministry of Food will take virtually the maximum surplus of New Zealand production of dairy produce for the duration of the war. The minister said the United Kingdom had agreed to take 130,000 tons of butter and 107,000 tons of cheese this season.

They'll Do It Every Time

By Jimmy Hatlo



Copr. 1940, Esq Feature Syndicate, Inc., World rights reserved.



Gary Cooper, re-starred with Joan Crawford in the thrilling drama, "Today We Live," opening next at the Belle. Also "The Captain is a Lady," with Charles Coburn.

AN EXHIBIT WORTH SEEING

Be Sure to See the WALKER HARDWARE EXHIBIT at the Belleville FAIR Thur. Fri. Sat. Aug. 29, 30, 31st.

ASK TO SEE THE REVOLUTIONARY PRINCIPLES OF THE 1940 "COLDWALL" FRIGIDAIRE.

HARD TO BEAT FRIGIDAIRE
ELECTRIC REFRIGERATORS and RANGES

Connor Washers
THE WASHER WITH THE FOUR-YEAR GUARANTEE

Aladdin Mantle Lamps

All on Display in Our Exhibit at The Belleville Fair

Walker Hardware COMPANY LIMITED
248 FRONT ST. BELLEVILLE PHONE 163

PERSONALS

Mr. and Mrs. Brown and Phyllis of Toronto, spent the week-end with Mr. and Mrs. Fred Andrews, 36 Octavia Street.

Mrs. Isaac Baker and Mrs. E. West, 35 Octavia Street spent Sunday in Kingston.

Miss Jeane Leeman, 4 Ashley St., is spending her holidays in Wiarton, with her cousin, Miss Alma Leeman.

Miss Elsie Lasarink, nurse-in-training, has returned to her home following an operation in the Belleville General Hospital.

Mrs. J. Stanlaw, (nee Marjorie Jackson), underwent an operation for acute appendicitis in Western Hospital, Toronto, this week-end.

Mr. and Mrs. J. L. Mulligan and family, Welland, are visiting relatives in the city.

Mr. and Mrs. Richard Jacoby, Delaware are visiting Mrs. Jacoby's parents, Mr. and Mrs. Wm. Fairbairn, Charles Street.

Misses Katherine and Mary McLellan were hostesses at a three-o'clock Friday afternoon delightful kitchen shower and bridge party in honour of Miss Frances Wims, bride-to-be.

Misses Mary Wilson, Laura Hays and Eileen Bowen are spending their holidays in Toronto, and London.

Mrs. Roger Myers and children of Toronto, are the guests of Mr. John Cooper, Bleecker Avenue.

Mr. Edgar L. Shorey spent the week-end in Toronto, visiting his son, Mr. Harold E. Shorey.

Mr. and Mrs. Harold E. Shorey of Toronto, spent Thursday in the city visiting their parents, Mr. and Mrs. E. Shorey.

Dr. and Mrs. Cecil H. Wilson of Longueuil, Que., spent the week-end with Mr. and Mrs. Wm. Dougherty.

HALLOWAY W. M. S.

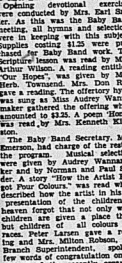
The August meeting of the Halloway Women's Missionary Society was held on the 15th instant, Wednesday, August 21st, at the home of Mrs. Ed. Emerson.

Opening devotional exercises were conducted by Mrs. Earl Sinclair. Aid was the Baby Band meeting, all hymns and selections were in keeping with the season. Supplies costing $1.25 were purchased for Baby Band work. The Scripture lesson was read by Mrs. Arthur Wilson. A reading entitled: "Happy Hopes", was given by Mrs. Herb. Townsend. Mrs. Don Rose gave a reading. The offertory hymn was sung as Miss Audrey Wannamaker gathered the offering which amounted to $3.25. A poem 'Homes' was read by Mrs. Kenneth Kingston.

The Baby Band Secretary, Mrs. Emerson, had charge of the rest of the program. Musical selections were given by Audrey Wannamaker and by Norman and Paul Snider. A story "How the Artist Peter got Peace" was read which described how the artist in his representation of the children in heaven forgot that not only white children were given a place there, but children of all colours and races. Paul Snider gave a reading and Mrs. Milton Robson, the Branch Superintendent, spoke a few words of consolation on the success of the recently organized Band. Mrs. Brooks present read and tested their children in the Record Book and received commendations and gift boxes. There were present 16 adults and 15 children.

At the conclusion of the meeting a lunch of sandwiches, cake and ice cream was served.

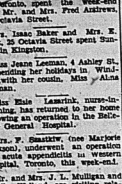
Perennial Favorite



By GRACE THORNCLIFFE

BLAGUE. The beauty that blooms forever, is tops on city streets this hot summer, and from all accounts is to be THE color when the town fills up again after Labor Day. Just glance the crowd and tell tall tales of holidays, here's a handsome jacket dress of black velveteen splashed with white. The dress is plain with high surplice closing which shows at the neck of the jacket. The smack of the white surface is duplicated at the jacket bottom in front. Inside tucks under the jacket at the front. The trim is cream colored bengaline. Fullness of skirt at centre front.

Those Cloudy Weather Gals



The woman who isn't interested in outdoor life misses out on a lot of pleasure.

By HELEN FOLLETT

To be too serious is to be foolish. Do we hear some member of the beauty class piping up with the "but if life is serious." Yassum! we agree. And that precisely the reason why no woman should forget how to play, no matter what her age may be.

Young people sit around with serious faces, discuss life and this crazy world. Look like old men and women. Isn't right, isn't normal. Youth should be gay, and so should middle age and even the old God save the mark. Laughter combats worries, slays them. It keeps the muscles of the face strong and resilient. And the appearance of one's face has a lot to do with one's feelings inside the heart.

There's something wrong with a woman who doesn't like to play with a baby, a dog or a cat, whose sentiments aren't touched by young creatures. The woman who isn't interested in outdoor life misses out on a lot of pleasure. She limits herself to her stern duties, attends nobly to her home and her family, never taking time off for a little fun. She wonders why her husband stays out nights and why children threaten to run away from home. She's the martyr type. Weather, and they're looking for sunshine.

There's nothing like deep breathing and stretching to make one cheerful, except good posture, an important factor. When you get up in the morning, before and during your bath, stretch your backs! Reach for the limit, place your hands on your hips, air condition your lungs.

Take a long deep breath through the nostrils, shoving your tummy back against your spinal column and expanding your chest to the limit. Exhale through the mouth, with a hissing noise, forcing the air out of the lowest cells of the lungs.

Have a warm soapy bath, follow it with a quick cold shower and a brisk rub down. You're ready for the day, fit as a fiddle, cheeks glowing. Be on your way!

Fleming Re-union Interesting Event At Searles Beach

To the stirring strains of old Scottish airs played by Pipers Jamie Clark and Pipe Major Bert Fleming and fifty-five members of the Fleming clan gathered at Searles Beach, Oak Lake, for their fifth annual reunion on Wednesday. As usual for these gatherings the weather was ideal.

A bountiful repast was served at 1.30 after which President Harry Rollins, Belleville, called the gathering to order with the singing of God Save the King. In a few well chosen words he expressed his pleasure at the large number present and extended a cordial welcome to all, regretting the absence of those who were ill.

The secretary's report was read by D. L. Fleming, Belleville, in which was recorded the births, marriages, and deaths occurring in 1940. After the minutes were confirmed by Jack Moore, Peterboro; Borden Fleming, Montreal; Rob. Reid, Frankford; Mrs. P. Ketchum, Wooler; Mrs. Kenneth Wright, Toronto; Mrs. Dave Whytock, Warner, N.H.; Mrs. J. M. Parker, Belleville; Mrs. Gordon Sidney; Mrs. Wm. Geo. Pollard, Sidney; Mrs. F. B. Rollins, Trenton; Mrs. C. B. Hamm, Belleville; Mrs. Percy Blakely, Mrs. Annie Fleming, Belleville, was thereupon presented with a small gift in appreciation for her untiring work as historian.

Little Carolyn Rollins, Stirling, skilfully danced the Highland Fling to the delight and pleasure and seven year old Jackie Vance, Thomasburg, sang the interesting song of a sailor.

Prizes given for oldest member of clan present: Miss Annie Fleming, Belleville. The youngest one present: Jackie Vance, Crookston. The oldest grandmother present—Mrs. W. H. Rollins, Frankford. The one coming the farthest—Mrs. Dave D. Whytock, Warner, N.H. The oldest bride present—Mrs. Roy Demill, Crookston.

The following officers were re-elected:—

Hon. Pres.—Mr. C. A. Fleming, Belleville.

President—Harry Rollins, Belleville; Treasurer—Borden Fleming, Belleville; Secretary—B. Fleming, Belleville; Secretary—B. Fleming, Ivanhoe; Historian—Mrs. Ray Grant, Belleville.

Special mention was made of those members of the clan who, so now serving their country:

Private Wm. Pilling, R.A.F.

Capt. Edgar Matthews.

Private Sheldon Calver.

Private Clare Wright.

It was decided to hold the 1941 reunion in the same place at the same time.

Letters of regret were read from: Mrs. Fred Hanson, Chicago; Mrs. Hubert Smith, Falls Mills, Alta.; Mrs. Hugh Sutherland, Carstairs, Alta.; Mr. and Mrs. A. A. Downey, Saskatoon; Dr. and Mrs. H. E. Denman, Fort William; Mr. and Mrs. J. Graham Anderson, Toronto; Mrs. P. Girdwood, Perth, Ont.; Mr. and Mrs. Ernest Preston, Toronto; Mr. and Mrs. S. Donnan, Stirling; Mrs. Belle Symmons and Mr. and Mrs. W. Perry, Tweed; Arthur Richardson and family, Davis, California; N. H. Fleming, Mount Vernon, N.Y.; Jack Fleming, Otter, Alberta; Mrs. Rice, Kingston; Mrs. J. A. Rolin, Edmonton; Mr. and Mrs. John Clement, Ivanhoe; Miss Mary Jane Fleming, Ivanhoe.

Sports Program

An interesting sports program included races for the children and various contests. The results of the events were:—Boys under 8, Jackie Vance; Boys, 6 to 8—Kenneth Runnalls, Girls, 8 to 12, 1—Vivian Wood, 2, Marjorie Wright; Boys, 8 to 12 —1, Donald Runnalls, 2, Jackie Reid; Girls, 12 to 16, 1—1, Betty Vance; 2, Mrs. Roy Demille; Boys 13 to 16—Maurice Rollins; 2, Bob Fleming. Girls' race—Mrs. Don Campbell; Peanut race — Mrs. Percy Blakely, Mrs. Seyforth; Rolling pin race—Mrs. Roy Demille, Mrs. Campbell.

Don Campbell's ball players took Tom Fleming's team into camp to the tune of 2-1. This is an annual event between these two teams.

The families represented at the gathering on Wednesday were descendants of Anne Haggerty, Rodi, Fleming, Miss Haggerty, Miss Fleming, James Fleming, David Fleming, Janet Read and Isobel Murray.



Wife Preservers

Clean out all your clothes closets frequently during the summer months. Give away the clothes that you have not worn again, and keep those you will wear again less, to classified. Encourages moths.







New Fall Styles "Lady BILTMORE"

● Exclusive with Woodley's, Belleville.

Fall hat classics in fur felt done with a subtle softening of detail . . . practically every wanted fall color . . . sizes of 21½ to 23. Each in its own set box with handle.

EACH $5.95

WOODLEY . FURRIERS

213 FRONT STREET. BELLEVILLE



Helen Vinson, Richard Cromwell, Marjorie Reynolds and Robert Armstrong in Universal's "Enemy Agent," now playing at the Capitol and on the same program a five at air hit. "When Ladies Meet," starring Myrna Loy, Robert Montgomery, Ann Harding and Frank Morgan.

The Stars Say

By GENEVIEVE KENBLE

For Tuesday, August 27

MANY surprising denouements may be looked for on this day, with the augury of definite rewards and recognition of long-continued and patient efforts in launching sound and practical projects which may have new features or novel and constructive angles appealing to progressive and positive avenues for promotion and development. While merit and detail may be carefully weighed it might be just as well to hand over production to others, since the mental and nervous system are under high tension and ideas may be accentuated beclouded or confused.

Those whose birthday it is are confronted by a year of definite opportunity for placing new ideas, novel, practical and constructive and appealing to progressive channels for development and promotion. Such co-operation may be very desirable since the mind is in a more or less erratic or obscure state, and the nerves keyed up to hazardous tension or emotional excitement.

A child born on this day may be diligent, hardworking and ambitious, especially in creative work of a new and progressive trend.



Wife Preservers

Don't be a button jerker if you want your garments to last when they are laundered. Buttons which have been pressed into the fabric exposed to gentle loosening by placing the thumb under the button, the second finger on top of it, and then pressing the first and third fingers gently downward at the sides of button.

CHAINED TO CONSTIPATION?

Promote Bile Flow with Improved Vegetable Laxative

When your liver is out of bitter, you can't help feeling dull, tired, logy. The world looks punk. You need something to get your liver to pour out bile. Something like Dr. Morse's Indian Root Pills to remind you of Nature's own way to relieve constipation. Dr. Morse's Indian Root Pills help you get regular by actually stimulating liver flow, not by merely eliminating intestinal decaying matter, as purely laxative drugs do. Dr. Morse's Indian Root Pills are gentle, lively health. Rouse your liver to flow. Get Dr. Morse's Indian Root Pills and see how much better you'll feel tomorrow. Ask for them by name—at any drug store.

56 PILLS 25¢

DR. MORSE'S INDIAN ROOT PILLS

The Modern Vegetable Laxative

Advice to the Lovelorn

By BEATRICE FAIRFAX

Jealous of Her Baby

Dear Miss Fairfax:

What can I do with my husband? He is an exceptionally good man in almost all respects except that he won't let me spend money for clothes which I really need. It isn't as if he hasn't the money, because we can do, but he wants to have a bank account, and that's the end of it, too.

We've been married three years and have a daughter of two whom he worships. But in all this time he has said only twice that he loves me. I know he isn't the affectionate kind, but I would like to hear it once in a while. I have to stand by and watch him love the baby. I'm bitter with jealousy.

Do other men act like that? I mean, is it natural for him to be so cruel? He hasn't kissed me for a week. Do you think it could be because he is eight years older than I am? Please help me ease my mind.

Dutch

I've had letters from women who were jealous of the "other woman," jealous of their husband's love of sports, jealous of his love of reading, jealous of his family, particularly his mother, but this is the first time I've had a letter from a woman jealous of her own baby. And you tell me, my little girl, that I've left out of your letter some of the dreadful mistakes things this jealousy has brought about in regard to your own child.

Some one, dear, has to say it, refrain from demonstrations of affection to the baby in the picture, or see how it affects them. Try a little calculated indifference for a short period of yours. Make him want to know what has come over you, and he'll probably be eager to kiss you as you are to be kissed. Sorry, but human nature is like that.

Unwelcome Attentions

Dear Miss Fairfax:

The world has some office building with me. He's ill-groomed, messy-looking and acts like a perfect imbecile with a barber, the clothes presser, etc. I didn't know his man was alive but it seems he's fell for me in the elevator and he sent me a pound of candy and a package of candy, declaring his love, asked for a date. Naturally I ignored it.

Now he is writing to me that I am his dream girl, my wife but, believe me, he's my nightmare of a husband. Going down in the elevator the other evening he jogged my arm and said: "I'm sorry that you sent me that box of candy," answered: "I haven't touched it, I would you like to have it back?" He said: "Please keep it". I'm now being gyped by the service force of the business organization which employs me. I find it pretty difficult not to show my indignation.

Please don't show the office force that these unwelcome attentions irritate you or they're likely to continue in even a more aggravated form. We human creatures are like that. Ariel when it comes to teasing, has a few points with us women who have friendly relations, we're apt to lose our tempers. Just pretend these unwelcome attentions amuse you as much as they do your fellow employees.

Faithfulness Wins Out

Dear Miss Fairfax:

I'm 23 years old, considered good-looking, have been married two years. I have been deeply interested in a girl of 21. I think I have a good job, and I'm steady. I thought not what you'd call brilliant.

Recently my girl met a young man who has a sport model auto-mobile and a good-sized allowance from well-to-do parents, and has been going out with him quite frequently. I love her very much and don't know what to do in this case. Should I step out of the picture, or try to win her back?

Wondering

It's pretty hard to stand up against a rival who has a snappy car and a generous allowance for doting parents. But this is good way to spoil a young man and keep him from real success. You do not say you were positively engaged to this girl, so why this sweeping gesture of renunciation. Be friendly with you meet, do not show by manner her for her change of heart.

And, my dear boy, it isn't necessary for me to tell you that young men with snappy cars and plenty of pocket money often change their minds about girls. If such a thing should happen, there you will be, ever faithful.

GOOD MANNERS

MRS. CORNELIUS BEECKMAN

The Correct Attendants at Formal Weddings

Dear Mrs. Beeckman,

I am to be married this month, and the wedding is to be a formal church wedding.

1.—Will the guests have to wear hats to church?

2.—My wedding party will consist of maid of honor, two other bridesmaids, two senior ushers, two junior bridesmaids, and two little girls to have two junior ushers. Would this be proper?

Would it be proper for bridesmaids and the two senior bridesmaids to be dressed in the same color?

3.—Whether your guests at an evening church wedding would wear hats depends on the decoration of the church. The afternoon wedding is the more formal about this. In certain denominations women do not hesitate to enter the church with "uncovered heads" at all they wear either small veils, a hair ornament, or perhaps a bonnet.

3.—You don't tell me the age of these junior bridesmaids, but if you have in mind to invite two young boys to "match up" with the ages of the junior bridesmaids, I'd say they may be with the junior bridesmaids in the recessional. I'm not enthusiastic about this plan.

If I were you, I would have the two ushers ("senior" ushers) walk together first in the processional, then the two senior bridesmaids, then the two junior bridesmaids, with the maid of honor walking alone, and then you and your father or whoever is to give you in marriage.

Then for the recessional, you and your bridegroom, first; next, the maid of honour, walking alone; next the two senior bridesmaids, walking together; then the two junior bridesmaids, walking together; and last, the two senior ushers, walking together.

If your bridegroom wishes to invite two more ushers, I suggest that you invite two close friends of approximately the same age as the ushers he has already chosen.

About "Jr." and "2nd"

Dear Mrs. Beeckman,

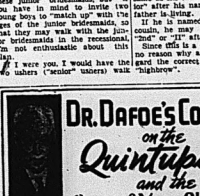
When a child is named after its father, is there any set rule for the use of "Jr." "2nd" or "3d" or must just a matter of choice? Also, is "highbrow" correct or should it be "high-brow"?

D. B.

Yes, there is a very definite rule about the use of "Junior" or "2nd" or "3d." The child's name is the same as his father's, he uses "Junior" after his name as long as his father is living.

If a child is named for an uncle or cousin, he may use "Second" or "2nd" or "3d" after his name.

This rule is a definite rule, I see no reason why anyone should regard the correct use of these as "highbrow".



Moderation for Mothers

I suppose there isn't a medical man in the country who hasn't had an expectant mother come to him with the question: "Is it all right for me to smoke?" or "Is it all right for me to take a drink while I am carrying my child?" And I know there isn't much unanimity about the answers they give. Both these questions have been hotly debated for a good many years.

I have handled cases in which the expectant mother both drank and smoked, and yet brought babies into the world who were fine and healthy. However, when women come to me with the question: Can I smoke; can I drink, while I am expecting my baby? I generally always give an emphatic "No".

I have often been called "old-fashioned", because I hold these views. But I still cling to them, and for good reasons based on experience.

The advice of another physician, not of "moderate drinking or smoking won't hurt". To which my reply would be, "Nobody can say that the chances of the baby being born sound and healthy won't be improved by the mother's abstinence from smoking and drinking."

In maternal care, the most important consideration is moderation in this or that will help, not whether it will fail to do harm.

The rule of thumb with the philosophers gave us centuries ago, "Moderation in all things", is a one. But with respect to moderation in the matter of drinking and smoking when a pregnant woman, what is "moderation"? Persons have varying capacities for all things, and when a woman becomes pregnant, the physical changes that go on within her body are quite likely to change her drinking capacities. It would be extremely difficult to determine what moderation in drinking and smoking is for pregnant women. One drink may be too much. If it is left up to the woman to decide what is moderation, then she finds that one drink or two or three or four won't do her any harm, she may take a second, or a third and so on until damage has been done.

A Wonderful Help Towards Family Fitness



HELP keep your family free from irregularity, due to lack of bulk in the diet by serving Post's Bran Flakes regularly. The fruit cookies and fruit muffins are wonderful. Delicious to eat, too. Get Post's Bran Flakes at your grocer's today.

BPO

I always feel that the safe thing for expectant mothers to do is abstain from both alcohol and nicotine. Nicotine in combination interferes with the normal amount of pure air absorbed through the lungs, and some of these impurities get into the blood stream and through the blood are absorbed into the foetus.

While "don'ts" for pregnant mothers appy to mothers who are nursing babies also. Some authorities for years have contended that when nursing mothers smoke to excess, the nicotine poison in their milk often causes toxic effects on their babies.

I don't think that giving up smoking and drinking is to me of such a sacrifice as that of a woman who may be required by motherhood to make much greater ones.

Yum! It's Time For Jam

By BETSY NEWMAN

DON'T FORGET but this conserve, Jam or jelly (especially if they be home-made) on the table. By serving hot biscuits and Jam or conserve, your simple, economical little meal will become a most expected guest as having been decorative.

Today's Menu

Creamed Salmon Sweet Toast
Corn Pudding
Hot Biscuits Plum Conserve
Sliced Tomatoes Lemon Sherbet
Fruit Cookies Iced Tea

Plum Conserve

2 qts. plums 2 oranges
2 lbs. sugar 1-2 lb. English walnuts
1 lemon 1 tsp. cinnamon
Wash plums in a small amount of water as possible until soft. Add sugar, fruit juice, rind, and spices to plums and cook, stirring often until quite thick. When done add coarsely chopped nut meats and turn into sterilized jelly glasses. Cover with paraffin.

Lemon Sherbet

2 cups sugar 3-4 cup lemon juice
4 cups water
2 egg whites
Boil sugar and water for about 10 minutes; cool. Add lemon juice to syrup and fold in egg whites, folded into mixture. Freeze.

Fruit Cookies

1 cup butter 2 cups currants
1 1-2 cups brown sugar 1 tsp. ginger
1 cup molasses 1 tsp. allspice
3 eggs, well beaten 1 tsp. soda
2 cups flour 1 cup seeded raisins
Cream butter, add sugar, creaming well together, then add molasses and beaten eggs. Sift dry ingredients with flour and sprinkle some of mixture over well washed and rinsed currants and raisins. Add flour to first mixture and last of fruit. Roll out or drop from spoon on greased cookie sheet and bake in 350 degree oven until done.



Wife Preservers

Don't draw pictures on your hostess' or wife's table linen. Pencils, inks, even lead pencil leaves, as used will sever the tiny fibres that have been pressed against them. Don't cut curling edges or fold tines on the cloth for the same reason.

GERMANS SUFFER 'SHARP REVERSE' IN DAY ATTACKS

Increasing Night Attacks of an Enemy Indicate Change of Tactics Says Air Ministry Spokesman

CRESCENDO EXPECTED

Night Attacks So Far Very Sporadic Have Evidently Gained Nothing Worthwhile

By D. E. BURRISS
Canadian Press Staff Writer

London, Aug. 26.—(CP Cable)—Germany's air force was said by an Air Ministry spokesman today to have suffered a "very sharp reverse" in daylight efforts to break through Britain's defences and that increasing night attacks apparently indicated the prelude to a change of tactics.

The spokesman said he wanted to appear in no way pessimistic but at the same time predicted that Britain could consider the Nazi night raids as the beginning of a "crescendo which will increase as the enemy communications improve in newly occupied territory."

"As they get better dug in," he said, "the scale of attacks on this country will be increased much further."

The spokesman said the Nazis are being forced by the Royal Air Force to change tactics because in attempted mass flights Germany has suffered "very sharp reverses and lost much more heavily than was expected."

"Used Smack' at Enemy

He warned the public not to consider the R.A.F.'s huge tool of the Nazi air fleet as a "normal daily thing," explaining that the days in which a handful of British planes brought down "great numbers" of enemy craft must be considered "abnormal." He said he made this explanation because the public seemed disappointed when the R. A. F. brought down only 50 or so.

The spokesman, who confessed he was "possibly too conservative," conceded that the R.A.F. had taken a "good smack" at the enemy air force but warned that Britons must not consider that "they are not going to make us more and more increasingly."

Night and day Nazi officials are trying to get the night attacks better synchronized—that is so they can attack many planes at one time.

Nazi Concentrations Moved to France

He told how Nazi air force concentrations—those of bombing and fighter units—had been moved from Germany into locations in fallen France and that when communications between these centres were perfected Britain could expect much heavier and more frequent night visits. They were gradually building up more and more their attacking forces and concentrating on night flying instruction which they had previously neglected.

"These night attacks so far have been extraordinarily sporadic and seem to have been almost purposeless considering the number of bombs dropped," he said. "And I don't think they have gained anything worthwhile."

On the other hand British planes, he thought, had done "considerably more damage to German targets, especially to things that really matter."

820 Nazi Planes Shot Down Since August 8th Last

(By The Canadian Press)

Resumption of mass raids on Britain today (Monday) brought the destruction of ten more Nazi aircraft, bringing to 820 the number shot down in the eleven days since August 8 that the Germans have attacked in force.

A summary of German and British losses, compiled by the Canadian Press follows:

	German	British
August 8	61	18
August 11	66	26
August 12	62	13
August 13	78	7
August 14	31	7
August 15	180	21
August 16	52	22
August 18	152	22
August 24	50	19
August 25	55	13
August 26	10	
Total	820	187

On the missing days the Germans attacked in small groups, with anywhere from 25 to 35 Nazi craft being destroyed daily.

PILOTS AVOID BERMUDA

New York, Aug. 26—(AP)— Officials of Pan American Airways said today that pilots of their Atlantic clippers had carefully continued to avoid Bermuda—where British censors have been seizing American mail—since Dec. 31, of adverse weather or mechanical trouble.

Pan American's statement followed announcement Saturday by State Department Cordell Hull that Washington was still opposed to seizure and censorship of United States mails on the British islands.

MR JUSTICE GUIBAULT DIES

Joliette, Que., Aug. 26. —(CP)— Mr. Justice J. Alex Guibault of the Quebec Superior Court at Montreal died here during the week-end He was 66. Survivors included his widow, a daughter and a son.



H. M. S. HOSTILE SUNK BY MINE

Destroyer of the "Hero" Class is 1,340-Ton Vessel With Complement of 145 Men

London, Aug. 26.—(CP)— The Destroyer Hostile has been sunk by an enemy mine, the Admiralty announced tonight.

The Admiralty statement said: "The Secretary of the Admiralty regrets to announce that H.M.S. Hostile (Lt.-Comdr. A. F. P. Burnell-Nugent, D.S.C., R.N.) has been sunk by an enemy mine. The next of kin of casualties have been informed."

The Hostile, one of the "Hero" class, was a 1,340-ton vessel with a normal complement of 145 men. Completed in 1936, she was capable of 36 knots and mounted four 4.-inch guns and eight torpedo tubes.

FATHER CLEMENT DIES

Montreal, Aug. 26 (CP)—Father Adolphe Clement, 66, for many years rector of St. Joseph's Oratory here until his retirement in 1937, died suddenly in hospital last night. Closely associated with the late Brother Andre in the founding of the Oratory that looks down from Mount Royal over the north side of Montreal, Father Clement was known to thousands of tourists from Canada and the United States.

HONOR MEMORY OF LATE LORD TWEEDSMUIR

New York, Aug. 26.—(CP)— Douglas Cole, Canadian Trade Commissioner in New York, placed a wreath at the foot of the portrait bust of the late Lord Tweedsmuir in the Metropolitan Museum of Art today. Mr. Cole was representing the Canadian Club of New York. The bust, executed by Suzanne Silvercruys, is the same as one in Government House, Ottawa.

Refuses Permanent Writ

Dublin, Aug. 26 —(CP)— Justice Gavin Duffy declined today to make permanent a temporary writ of Habeas Corpus granted last Friday to Patrick McGrath and Thomas Green, Irish Republican Army suspects sentenced to death by a military court for the killing of a detective.

The decision now goes to the Supreme Court. McGrath and Green contend the sentence of the military tribunal was unconstitutional.

DUKE OF GUISE, FRENCH CLAIMANT, DIES IN MOROCCO

In 1933 on Death of Cousin, He Became "Chief of the House of France'

ISSUED MAINFESTOES

Larache, Spanish Morocco. Aug. 26—(AP)—The Duke of Guise, 66, pretender to the throne of France, died today.

The Duke had been living here with his wife, Princess Isabelle of France and his sons.

He is to be buried tomorrow.

Throughout most of his life the Duke of Guise has confined to be a gentleman farmer, with estates in France and Spanish Morocco.

In 1933, however, seven years after the death of his cousin, Duke Philippe of Orleans, had placed him in the role of "Chief of the House of France," he issued a manifesto calling for a "dictatorship under the monarchy."

A year later there was rioting in the place De La Concorde in Paris in which young Royalists joined with shouts of "Vive Le Roi!" (Long live the king).

"The Republic can not go on like this," one of the Duke's spokesmen said. "The next logical step might be a dictator. But we have no Mussolini, no Hitler. Why not then a return to the monarchy?"

His 1937 Manifesto

In November, 1937, the Duke issued another manifesto, announcing he had decided to "reconquer the throne of my fathers." He denounced Communism, Fascism and the French parliamentary system and advocated a corporative table solution of labor problems.

With the collapse of French military power last June and the rise to the authoritative regime of Marshal Philippe Petain, the pretender's claims began to attract more serious attention.

Observers speculated that Petain's assumption of the title "Chief of State" might be only a temporary device aimed to restore the monarchy. It was said that Petain himself had been impressed by the pattern of General Franco's Spanish Nationalist Government which also felt the time "ripe" to restoration of the monarchy in Spain.

U. S. SECTION OF DEFENCE BOARD NOW IN OTTAWA

Party Headed by Mayor LaGuardia of New York and Will Meet Canadian Section for Board's First Meeting

GREETED BY RALSTON

Ottawa, Aug. 26 (CP)—Headed by Mayor Fiorello H. LaGuardia of New York City, the United States section of the new Canadian-American Joint Defence Board arrived in the Canadian Capital shortly after noon today for the Board's first meeting.

The six American representatives were greeted at the station by the Canadian Board members, Dr. O. D. Skelton, Under Secretary of State for External Affairs, Major-Gen. H. D. G. Crerar, Chief of the General Staff; Rear Admiral Percy Nelles, Air Vice-Marshal L. S. Breadner, and several other high government officials.

The party went at once to hotel quarters for a hasty lunch before proceeding to Parliament Hill where the first meeting of the Joint Board was scheduled for three o'clock, this afternoon. Before the meeting opened it was proposed that the American members would call upon Prime Minister Mackenzie King.

Not a Pressure Trip

"This is a friendly visit—make it snappy," Mayor LaGuardia said to photographers who asked him to re-enact his departure from the train for new pictures. But he obliged and the entire party was bombarded by flashlights as they walked from the station to the hotel.

Defence Minister Ralston met the party in the hotel lobby and was introduced to the Americans by J. Farrquet Duval, Private Secretary to Minister to Canada.

Mayor LaGuardia said he might have a statement for the public at the close of the first meeting today. He wore a navy blue lounge suit and a broad-light-gray hat of the sombrero type.

Col. O. M. Biggar, K.C. who had been elected Chairman of the Canadian section at a meeting held last before the ranks were augmented to the hoyal with Mayor LaGuardia, Mr. Moffatt was with them.

Centre of Attraction

Mayor La Guardia was the centre of attraction as he greeted all who met station and in the hotel lobby. He wore a blue enamel winged badge in his lapel and explained to reporters that it was members of the "Quiet Warbirds" Association.

"I am a member because I have grown old," said the veteran of the airman. "The other members are all in because they are veterans like I am," he added. He said it was composed of both war and civilian fliers.

The railway station was aglean with summer khaki uniforms, gold braid and red tabs of the army and air force officials, and with the blue and white of naval officers. Civilian dignitaries were plain lounge suits.

Overhead the sky was filled with the roar of airplane motor squadrons from nearby training stations went through formation exercises.

Personnel of P.S. Board

Those who accompanied Mayor La Guardia, as members of the American section, were:

Lieut.-Gen. Stanley D. Embick, Commander of the Fourth Corps Area at Atlanta, Ga.

Capt. Harry W. Hill. Navy and War Plans Division.

Cmdr. Forrest P. Sherman, U.S.N.

Lieut.-Col. J. T. McNarney, Army Air Corps.

John D. Hickerson, Assistant Chief of the State Department's Division of European Affairs and Secretary of the American Section of the Board.

A suite of offices was ready for the American section on the fourth floor of the Parliament Buildings. Mayor La Guardia will occupy the office of the chief government whip, next door to the Senate and Commons office of Prime Minister Mackenzie King. For which will be headquarters of the Canadian section, while closely is the government smoking room, facing the panelled chamber overlooking the city, in which the plenary sessions will be held.

FOREST FIRES IN FRANCE REPORTED UNDER CONTROL

Vichy, France, Aug. 26—(AP)— Huge forest fires which at one time threatened the historic Fontainebleau naval base at Toulon were reported under control today, but dozen patches flared up. Petain's aides said other fires were raging further east in the area around Nice. The fires just north of Toulon were said to have burned through 10,000 acres of forest land before they were checked.

SKY-WRITING PLANES SEEN

London, Aug. 26—(CP)—Mysterious sky-writing planes were reported over a southeastern Englandtown this morning. The planes first were said to look like a giant question mark, then followed with an arrow point downward to the town. Ground observers were uncertain what the figures meant; and apparently over were the planes were German or British.

DRIVER CRUSHED TO DEATH

Wheatley, Aug. 26.—(CP)— John P. Thompson, 39, Rochester, N.Y., was killed instantly today when his car crashed into a telegraph pole on No. 3 Highway near Wheatley.

According to Provincial Traffic Officer J. W. Carpenter, Thompson was alone.

Thompson was thrown out of the car and was crushed to death when the machine rolled on top of him.

GERMAN IS HELD BY U.S. PATROL

Man Taken Into Custody Near International Falls, Minn., Believed to be Escapee from Camp in Canada

Toronto, Aug. 26—(CP)— Emil Cuss, a German, was convicted under the Defence of Canada regulations of using an assumed name. He was sent to jail for one month. He appeared before Magistrate R. J. Browne in No. 1 court today. Evidence a week ago showed the correct name of accused is Reinhold Kussmaul.

"He shortened his name to Emil Cuss and has been using it for 10 years," declared H. S. Chapman, defence counsel.

"He is a German," said Magistrate Browne. "How are the authorities going to keep check on these aliens if they go around under assumed names."

Failed to Register

London, Ont., Aug. 26—(CP)— Otto Herman Gassner, 39-year-old German, was sentenced to one month in jail by Magistrate E. Donald Smith today on charges of failing to register under both National Registration and the Defence of Canada Acts. Gassner will also be recommended for internment.

The farmhand arrested on Aug. 19 after his employer, John Innes of R.R. 8, London, brought him into the local Royal Canadian Mounted Police office. He was the first person charged here for failing to heed the national registration law.



Col. O. M. Biggar Chosen Chairman Of Canadian Boards

Ottawa, Aug. 26—(CP)— Col. O. M. Biggar, Ottawa constitutional and corporation lawyer, today was elected chairman of the Canadian section of the Canadian-American Joint Defence Board which is holding its first meeting here today.

Selection of Col. Biggar as Canadian chairman was made at a meeting of the Canadian members of the Board shortly before the arrival of the United States members of the Board.

Gasoline Rationed In Old Country

Rationing of gasoline, limiting English motorists to approximately five gallons a week, went into effect in the British Isles and is one means by which vital supplies are conserved for use of the R.A.F. and other motorized units of the British armies, according to Dr. W. R. Thompson, assistant director of the Imperial Institute of Petroleology and Superintendent of the Insect Parasite Laboratory, Fredericton, New Brunswick, who has come and now stationed at Belleville.

Gasoline is rationed to motorists according to the size and power of their car automobiles, says Dr. Thompson. For the ordinary car which is much smaller than that in general use in this country, the ration is five gallons per month. By special permission, when authorities consider a person's business of such importance as to warrant it, this ration can be increased slightly, but for the general public, the ration of approximately five gallons per month for each automobile is adhered to.

INTERNATIONAL AT A GLANCE

(By The Canadian Press)

London—German raiders bomb Folkestone, Dover and the South Foreland; civilians killed; invasion of Folkestone; 18 Nazi machines shot down, no British losses.

Berlin—British bombers over Berlin for three hours; (London says armament factories attacked.)

Alexandria—Italian bombers attacked Alexandria for 90 minutes in some little damage; two Italian seamen injured.

Washington—Official statement on acquisition of defence bases on British territory forecast for today.

Budapest — Hungary and Rumania signed boundary readjustments into disputed border zone.

10-YEAR LOW RECORD OF 52.1 DEG. IN NEW YORK

New York, Aug. 26.—(AP)—A 70-year low temperature record for Aug. 26 was set today when the mercury dropped to 52.1 degrees at 7.10 a.m. A reading of 51.7 made yesterday was the coldest August 25 in the weather bureau's records.

FIVE TONS EXPLOSIVE REPORTED MISSING

Montreal, Aug. 26—(AP)—Five tons of explosives were reported missing today from the American Cyanamide Company's powder magazine. Vic. R. Clark, a caretaker, discovered the loss after finding a heavy door on the powder magazine had been tampered with.

GRANTED ABSOLUTE DIVORCE

London, Aug. 26.—(CP)— Herbert Leigh Holman was granted an absolute divorce today from actress Vivien Leigh on grounds of adultery with actor Laurence Olivier, whom she now is expected to marry. A decree nisi was granted. Holman's counsel, Mr. Adrian Jill formed gained an absolute divorce from Olivier on Aug. 5. Miss Leigh was named as co-respondent in Miss Esmond's uncontested suit.

NAZI BOMBER KILLS 3 GIRLS IN S. E. IRELAND

Cooperative Creamery at Campile Wrecked, One Girl is Injured

PROTEST TO BERLIN

Dublin, Aug. 26—(CP)—The government of Eire announced a German plane dropped bombs which killed three girls in southeastern Ireland today. An immediate protest was made to Berlin.

A bomber aircraft of German nationality flew over the area of Campile, Ballymitty, Bsanow and Duncormick, County Wexford, between 2 and 3 o'clock this afternoon", said a statement by the government information bureau.

"Bombs were dropped at each of these points. The Co-operative Creamery at Campile was wrecked, three girls were killed and one injured by falling masonry.

"The Irish Charge D'Affairs in Berlin has been instructed to make a protest to the German Government and to demand full reparations".

Rumania Takes Over Large Oil Company

Bucharest, Aug. 26—(AP) — The Rumanian Government, through its oil commissar, today took over the affairs of Unirea, a large British Oil Company capitalized at $3,000,000 and with an annual production of 640,000 tons.

This was the second large British oil company to be placed under government control along with one French company. The oil commissar now directs half of Rumania's production.

OBITURARY

SAMUEL RAVIE

Samuel Ravie, a resident of this city for nearly twenty years, died at the Belleville General Hospital this Monday morning after a short but serious illness. The late Mr. Ravie a stationary engineer, employed with the Meade, Johnson and Company suffered a heart attack at his home, 156 Pinnacle Street, on Saturday night and was rushed to the hospital but succumbed to the seizure today. He was born in Pinton, 81 years ago being the son of the late Mr. and Mrs. Neil Ravie and before coming to Belleville, twenty years ago, resided at Flinton. He was well known and highly respected in the community. He was a member of the Anglican Church and leaves to mourn, one sister, Rosetta Ravie at home.

The remains are resting at the Belleville Burial Funeral Home and the death notice will be published later.



Aging Ted Lyons Handcuffs Yankees With Three-Hitter to Break Six Game Win Streak

However, Yanks Win Second Game to Move Within 5½ Games of Indians

REDS WIN TWO

Cincinnati Increases Lead to 7½; Casey Over Dodgers by Beating Phillies Twice

By BILL WHITE
Associated Press Sports Writer

Aging Ted Lyons and fiddler Bill Posedel deserve a vote of thanks. They proved to an anxious baseball world that the New York Yankees and St. Louis Cardinals' tremendous two terrific winning streaks, aren't invincible, after all.

It took some courage for the old men to find that out. The Yanks, thirsting for blood, had just won six straight from Detroit Tigers and Cleveland Indians. The cards had nine successive successes.

Lyons' 18 years of service in the majors entitled him to good stand in the first game of the White Sox-Yanks doubleheader at the stadium before 70,740 yesterday. With his head set with his arm he handcuffed the Yanks with three hits to blank them 1-0 in the opener. Posedel toiled 9 games back of give Boston Bees a 4-1 victory over the Cardinals.

The Yanks came back, with Ernie Bonham, getting a five-hitter to blast the Sox 3-1 in the afterpiece, while the Cards outslugged the Bees 6-5.

The Yankee split, plus Washington's victory over Cleveland Indians left the world champions in third place only 5½ games back of the Indians. That Washington victory was rookie Sid Hudson's 13th of the season and sent the Tribe down to its fourth straight defeat.

Detroit Gains on Indians

Detroit Tigers also cut their second place deficit to 3-1-2 games by thumping the Athletics 7-3, as Hank Greenberg scattered nine hits for his 16th victory.

In the American League's other offering, Boston Red Sox dropped into the second division by losing the first game to Chicago White Sox and St. Louis Browns, 7-2, but then crept back into fourth place with a 17-3 win in the abbreviated night-cap, during which Jimmy Foxx hit a grand slam home run with the bases loaded.

The top club in the National League fared better than the top team in the American. Cincinnati Reds won a pair from the Phillies, 3-2 and 6-5, to stretch their advantage over Brooklyn Dodgers to the 7½-3 games. Jim Turner pitched five-hit ball to win the first, and the Reds simply out-hammered the Phils in the second.

Dodgers Split

The Dodgers split with the hard-punching Pittsburgh Pirates, losing the first 4-3 in Dick Lanahan's eight-hitter, but winning the second 8-1 as Fred Fitzsimmons gained his 11th victory for his 13th win of the season and the 205th of his career.

New York Giants and Chicago Cubs split a double bill, Don Hutchenson's 10th-inning double giving the Cubs the first 7-6 win. The Giants then blasted out a 12-3 nightcap victory.

Saturday's feature was Bob Feller's try for his 23rd victory for the Indians against the Yanks. Not today, even after he had pitched seven innings he spun a no-hitter while his mates were in a 3-0 lead. But Babe Dahlgren singled in the eighth, the Yanks tied the score then and won in the tenth 3-2 on Bill Knickerbocker's single with the bases loaded.

Baseball Results & Standings

National League

	Won.	Lost.	Pct.
Cincinnati	74	43	.632
Brooklyn	67	51	.568
St. Louis	61	54	.530
New York	60	55	.522
Chicago	58	58	.500
Pittsburgh	50	58	.504
Boston	43	70	.381
Philadelphia	38	74	.339

Sunday Results.

Chicago 25-4; New York 4-12.
Cincinnati 4-6; Philadelphia 3-5.
Boston 4-6; St. Louis 1-8.
Pittsburgh 4-1; Brooklyn 3-8.
x10 innings.

International League

	Won.	Lost.	Pct.
Rochester	84	54	.609
Newark	80	60	.571
Montreal	77	61	.511
Baltimore	70	67	.511
Jersey City	64	71	.481
Buffalo	66	73	.475
Syracuse	61	80	.433
Toronto	50	86	.368

Sunday Results.

Toronto 5-6; Syracuse 2-1.
Buffalo 27-12; Rochester 6-2.
Jersey City 4-3; Newark 2-2.
Montreal 7-2; Baltimore 6-0.
x—11 innings; a—10 innings; 7-called out on account of darkness.

American League

	Won.	Lost.	Pct.
Cleveland	71	50	.587
Detroit	71	53	.569
New York	64	54	.542
Boston	65	56	.537
Chicago	62	56	.525
Washington	53	67	.477
St. Louis	47	71	.398
Philadelphia	46	71	.393

Sunday Results.

St. Louis 7-3; Boston 2-17.
Chicago 11-5; New York 0-3.
Detroit 12; Philadelphia 3.
Washington 5; Cleveland 4.

JERSEY GIANTS GRAB A PAIR FROM THE BEARS

Dusty Cooke Tied First Game in Ninth and Batted Home Winning Run in the 10th

TORONTO SPLITS

Leafs Defeat Syracuse in First 6-3 but Drop Night-cap Game 1-0

By The Associated Press

If the International Baseball League season had started just 26 games ago, Buffalo Bisons would be looking down on—instead of up at—practically all the rest of the clubs in the league.

For Bisons have been playing .769 ball for the last 22 d-y-s. But even that triumphant streak hasn't helped them move out of the second division, They're only in sixth place today, even after knocking off the league-leading Rochester club 7-6 in an 11-inning thriller yesterday.

Les Scarsella was the big hero of the game. He rifled a shot into right field with the bases loaded to win the game in a happy home crowd.

The nightcap was called on account of darkness in the seventh inning with the count tied at two-all.

Walter Caseo's homer off Floyd Giebell with two on base in the ninth inning of the first game sent Leafs into extra-inning victory.

Syracuse and Toronto split a doubleheader, Leafs taking the first 6-3 and Chiefs the nightcap 1-0.

Three Syracuse errors in the first inning helped Leafs to three runs in the first game.

Ted Kleinhans pitched four-hit ball and drove in the only run of the nightcap with a single.

Here's the Smoke Treat You've Been Waiting For!

Try a TRUMP Cigarillo TO-DAY

Here they are — actual size! Ten cents value in each at 2 for 5 cents . . . Canada's newest cigar that has sold by the millions since its introduction.

Try a Trump for its mellow mildness . . . for its delicate aroma . . . for its real Havana cigar flavour and satisfaction . . . and for its price.

2 for 5¢

Guarantee — We guarantee that you will like Trumps or your money back.

Canada Havana filler of the purest quality . . . no higher priced cigars offer more . . . Imported tobaccos are . . .

Sports Roundup

By EDDIE BRIETZ
Associated Press Sports Writer

New York, Aug. 26 — (AP) — Odds on Yanks to cop the pennant have dropped from 12 to 1 right down to 6-1 since they started to stage the last couple of weeks . . .

That and other things like that are why Indians never will recover from the beating Bobby Feller gave the Chicago White Sox Saturday after he had a no-hitter going in his 9th pitch today . . .

The Docs have put an official "okay" on Bill Dickey's sinus trouble and hopefully, and say he'll be ready to carry the mail for Northwestern this fall . . . Around here they say Sammy Snead is the "good thing" in the P.G.A. championship at Hershey this week, but Henri Picard's going to be awful tough in his own back yard . . .

Credit Ted Lyons, who's crowding 40, with the trick of the week—that three-hitter against the Yanks—which comes out here in a couple of couplers . . .

Teddy Lyons, old and gray

Beat the Yankees yesterday,

Let them men with the hot three hits

And left the sluggers throwing fits . . .

Bob Pastor starts training again today for that off-again, on-again go with Billy Conn in the Garden Sept. 6 . . . Billy goes ahead to meet tomorrow Wednesday . . . A Bukowski, serving 'em up for the Kaufmann Maids softball team, goes a couple of innings later . . . Which is really getting around . . . The season's medal, by the way, goes to the fans down in Brewton, smallest town in the Alabama State league . . . The club's been in the cellar just about all season, the grandstands burned last month—and still the town led the league in attendance for June and July.

WHITLOW WYATT BROOKLYN DODGER ACE ONE OF THE MOST EFFECTIVE ARMERS IN THE NATIONAL LEAGUE

HOW ABOUT GETTIN' ME SOME RUNS?

WHAT'S A BETTER PITCHER THAN HE HAS HAD LOST RECORD INDICATES

STUCK!

HE'S LOST OF VICTORIES THIS YEAR IS FROM ONE WITH A GOOD NUMBER OF SHUTOUTS

ONE OF THE REASONS WHY WYATT FAILED TO MAKE THE GRADE WHEN HE FIRST CAME UP - WILD STREAK

Little Benny's Note Book

I was feeling slightly worried on our front steps, and pop came up and started to go in the house, and I said, pop, I got a problem & pretent for a surprize this afternoon.

It wasn't anything else, I hope, pop said, and I said, No sir, it was it doesn't affect nobody except me the florist shop. I heard talking to somebody on the phone about how he was going to be her wedding anniversity, so this afternoon I went up to Pockadoo's polio's florist shop on the Avenue and I went over the room, I found it.

Yee gods the occasion completely slipped out of my mind, pop said, to be shot and maybe that's just what will happen. But say, what did you get enough money for 2 dozen roses at Pockadopolio's ? he said, and I said, Yessir, I got it, but I mean I didn't have any money, so I told the Pockadopolio to charge them. So Jimmuy, pop, maybe ma wont like the flowers I heard you talking, Willyum, and I just couldn't wait to thank you for the lovely flowers, but I'll be doing you an injustice, because I was sure you had forgotten all about it.

Yee gods, wasn't there any cart before them horse, said, and ma said, Why no there wasn't, but why, how did you know, Mr. Know It Alls, and next how did you know they omitted it?

Why, I sort of gather ti from Benny, pop said. And by the way Benny, pop went on, he asks for credit for remembering the occasion, because Benny reminded me. It seems he heard you talking on the phone or something, pop said, he said, and he said, O well, all's well that ends well. Dinner's ready, she said.

The result being we went in and ate it, because Benny reminded me.

PERRIN TO MEET SCALZO

New Orleans, Aug. 26 (AP) — Jimmy Perrin of New Orleans, who has beaten the best of the feather-weights in the last two years, meets Pete Scalzo of New York, in the first bout of the association's championship, in a 10-round overweight match, here betting odds favored Scalzo 8 to 5.

JUNIOR O.A.S.A. PLAY-OFF

Oshawa vs. Belleville

COLEMAN PLAYFIELD.

TUESDAY, AUG. 27th.

4.30 p.m.

Local Kids Must Win to Top Series. Encourage them!

YOUNGSTERS WIN TENNIS CROWN

Jack Kramer and Ted Schroeder, 19-Year-Olds, Annex Prized National Doubles Titles

Brookline, Mass., Aug. 26 (AP)—Although they have been competitors as a pair only eight months, Jack Kramer and Ted Schroeder, a pair of 19-year-old net wizards today won the proprietors of the prized National Doubles crown, youngest winners to bob up in 30 years.

They gained those honors in masterly fashion yesterday by crushing the favored Gardnar Mulloy, of Coral Gables, Fla., and Henry Prussoff, of Seattle, 1-6, 6-4, 8-6, 9-7 drubbing by storming the net at the right moments and keeping the ball in play until their opposition cracked.

After Kramer and Schroeder defied tradition by making their first start in the doubles event, and won the mixed doubles laurels from Mike Bundy and Kramer by 9-7, 6-1 margins.

League Leaders

By The Associated Press

Batting — Radcliffe, St. Louis, .354.

Runs — Williams, Boston, 107.

Runs batted in — Greenberg, Detroit, 102.

Hits — Cramer, Boston, 168.

Doubles — Greenberg, Detroit, 42.

Triples — McCosky, Detroit, 16.

Home Runs — Foxx, Boston, 36.

Stolen Bases — Case, Washington, 22.

Pitching — Newsom, Detroit, 16-2

National

Batting — Rowell, Boston, .336.

Runs — Mize, St. Louis, 80.

Runs batted in — Mize, St. Louis and P. McCormick, Cincinnati, 100.

Hits — F. McCormick, Cincinnati, 150.

Doubles — F. McCormick, Cincinnati, 36.

Triples — Rose, Boston, 12.

Home Runs — Mize, St. Louis, 27.

Stolen Bases — Reese, Brooklyn, 15.

HE CONSIDERS HIMSELF A YOUNG GENTLEMAN and a SCHOLAR!



That boy of yours takes himself pretty seriously . . . he's self-conscious of his clothes and he knows a lot more about style than you think. Ask him where he wants to buy his next suit . . . we're pretty sure he'll answer, "AT QUICK and ROBERTSON'S!"

SCHOOL DAYS ARE JUST AROUND THE CORNER. DON'T LEAVE THE MATTER OF A SCHOOL OUTFIT UNTIL THE LAST MINUTE!

QUICK & ROBERTSON

CLOTHIERS OF QUALITY

CALLING 'EM

Between the Lines

with
Ken J. Calling

Considerable sports activity and water passed under the bridge since your reporter was counted out by "Kid Limbago," but here goes to try to get back in the groove, even though the reliable old Remington doesn't seem to spell out as well as it seems the Shell "Oilers" pushed Oshawa and Trenton out of the O.A.S.A. picture during our absence, while Leifers were crowned champs of the Ladies' Mercantile softball loop. Latta knotted up the South Hastings baseball play-offs with Cannifton last week forcing a fifth game tonight and the winner of the series to meet Cannifton will select the best baseball nine out of the S.H.L. and play in the intermediate Ontario Baseball Association playdowns. Incidentally M. C. "Twigs" Woodley was prevailed upon to coach the "Stingers" in their attempt to move into provincial baseball prominence and if all the games played by the South Hastings nine will be played at the local Fair Grounds diamond, which, by the way, ever, some person rids the infield of obnoxious weeds.

So much for a quick review of district sport occurrences, exclusive of tennis and golf at the moment, of the Kingston Softball League the Belleville-Kingston O.A.S.A. play-offs were postponed from last Friday and will commence at Coleman Playfield this afternoon the "Oilers" will get their first real test since they eliminated Cobourg. The return game is scheduled to be played at the Fair Wednesday night and then there is a lay in the allotment—the "Oilers" will be our town's entries in the Eddie Schrieber in the Kingston series, the Eddie is vacationing, but don't work if you can get it.) Skipper Harold Saunders will have to dig up another Jeannie to carry the burden of the "Oilers" and we are quite confident that Ty Bawden is right and his teammates will give him a fine battery to work on, the "Oilers" will our town's entries in the Eddie Schrieber series, Bawden is vacationing, but don't work if you can get it.) Skipper Harold Saunders will have to dig up another Jeannie to carry the burden of the "Oilers" and we are quite confident that Ty Bawden is right and his teammates will give him a fine battery to work on, the "Oilers" will undoubtedly be favored to cop the league after the Kingston series. However, the Shell nine will have to defeat Cobourg in the deciding game considerably, that is judging from the performance of the plate darting the first Bank of Commerce city representative, while Stanley Luffman let the "Oilers" down with two small hits.

Monday and Thursday night the softball fans of this community minced the best game of the season when the Point Anne nine defeated" edged out a 3-2 win in the initial City Softball Championship game over the "Oilers". Luffman pitched nine hits, but when allowed but four scratch base blows. Paced by Mike Whalen the Commercials clicked with timely hits at double plays and the game was completed in exactly 57 minutes. Double fill innings of softball. The handful of fans present agreed they received plenty for the meagre charge. However, even when the Bank of Commerce aces will continue is a problem that Percy Edgington and Secretary Harry Knoll are pondering over today. Shell plays Monday and Wednesday, with a possible third game with Kingston on Friday, while Point Anne will meet Wooler on Tuesday and Thursday, with the possible third game slated for Saturday, so this week it will taken up with softball and the Belleville nine expended in for good measure on Thursday, Friday and Saturday.

We want it made plain regarding the girls' softball playdowns. There was at no time a protest lodged by the Kingston nine, that coach Barrett and his associates wanted to know whether or not the final game had been declared "no contest" or not. After thinking the matter in the view of the entire proceedings, all present at the time were unanimous in the opinion that the better plan was to let matters stand as they were on the field and Zellers were duly announced champs. This ends the girls' softball revival was purely in the experimental stage and the issue of a championship did not materially enter into the picture. However, we do anticipate a good league has been solidly built for another year and it is hoped the sponsors another year will draft a regulation set of rules and build their league with that hard-working Ted Schwab, who made this year's league click.

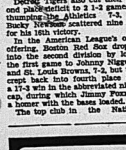
In the meantime the sport fans of Belleville are urged to take in this week's game when champion Zeller's nine meet an All-Star team from the remainder of the clubs in the league with all of the culprits to be found in the Red Cross. This is only one of the free charitable ventures planned by the girls' softball loop, but it is worthy of YOUR patronage.

"Red" Townsend's Uptown Juniors ran into difficulty at Oshawa on Saturday when the Motor City kids defeated the local keen-eyed softballers 15 to 5. However, Red and his boys feel they have better than an even chance to tie up the series in the return game, slated to be played here Tuesday evening. Incidentally Jo-Boy Semain came at the Uptowners from the 3rd. Thomas air training school to play with the local kids against Oshawa and Belleville being the only two Junior O.A.S.A. teams in Eastern Ontario, their series is naturally a zone final, with the winner meeting Kingston. The Uptowns out-hit Oshawa 12 to 10, but walks, proved the downfall of Malmers and Hook, the two local moundsmen.

A goodly delegation of Belleville baseball fans took in the Oshawa at Peterborough Johnson Cup series in the Liftlock City on Saturday. Behold from the dope of hostilities "were anything but encouraging." Oshawa was poor and the fielding worse at times. Actually one couldn't imagine baseball seen here, lifted into such a low bracket in such a short space of time. It was far from the type of baseball seen in these parts a decade or more ago," lamented one veteran ball fan from this city as he shook his head in despair. Incidentally if the fans of the game of ball played in the Inter-city baseball league from Oshawa to Trent and a brilliant future for their efforts of the annual two years, when both games and the Johnson Cup.

SPORT SPICE — Apparently they are getting the crowds, but not the cash during Kingston baseball games . . . It is more than possible that the Shell at Coleman Playfield O.A.S.A. this evening will be played at Richardson Stadium, which indicates the fans will have to pay as they enter, or see no softball . . . The Belleville nine was used for O.B.L. games away back in 1911, but a short while Field fences seen terminated that practice, Incidentally Bob Thomas, of the 3-47th Battery, and Pat Cerriani have been signed to pitch for the Belleville nine tonight, we hear. . . . It's a real race they're staging in the Inter-City baseball this year, there only being eight points between the leaders and the league leaders and the fifth-placed team . . . The Belleville batchers have won 15 of their last 18 starts, but were halted yesterday by that grand old moundsman, Ted Lyons, of the Pale Hose, who limited champs to three small hits. . . . Over in the National game the Red legs continue to keep winning just sufficiently to retain their margin of the Brooklyn. And that seems to be about the lot for here and now.

THAT GILLETTE TECH HAS PLENTY ON THE BALL. I NEVER KNEW A MAN COULD SHAVE SO QUICK AND EASY



Four Radical Improvements Including Solid Bar Guard Assure Utmost Shaving Ease

THE Gillette Tech Razor has a solid bar guard that draws your skin gently across . . . sets up your beard . . . as a barber does. Equally important, the Tech Razor and Blue Gillette Blade are *precision made for each other* . . . fit exactly. You get refreshing shaves from all of the smart and burn caused by misfit blades and protect your skin from irritation and cuts.

Edges Of New Kind

Today's improved Blue Gillette Blade is made of steel hard enough to cut glass; its edges, finished by a new process, are sharper, more uniform, longer lasting! Prove this without risking a cent! Ask your dealer for the new Tech Razor and five Blue Gillette Blades at only 49c . . . on the money-back guarantee of satisfaction.

FOUR BIG IMPROVEMENTS

1 TRAIO BLADE SUPPORT FOR SPEEDS SHAVING
2 NON-SKID TREAD PROTECTS FACE
3 CLEANS QUICKLY NEVER CLOGS
4 SOLID BAR GUARD ASSURES COMFORT

FIVE BLUE GILLETTE BLADES 49¢

Ask for Your Belleville Fair Coupons!

REMEMBER! 2 AUTOMOBILES or TRACTORS ARE TO BE GIVEN AWAY DURING FAIR DAYS

Aug. 29-30-31

SAVE YOUR COUPONS! YOU MAY HOLD A LUCKY NUMBER!

Belleville Fair Coupons Given Away with Every 25c Purchase!

BELLEVILLE FAIR BOARD

AUTO FINANCE

AUTO LOANS
REFINANCING

On terms and at rates which you will find satisfactory. No delay or red tape. Your car is a good security—your signature is good. Only $10 per month. Deal with confidence with the largest company of its kind in Canada.

D. H. MARSHALL
17 Bridge St. E. Phone 1073
Belleville
CAMPBELL AUTO FINANCE
Windsor, Hamilton, Toronto, Ottawa

Business Directory

MINERAL BATHS

MINERAL, BATHS and MASSAGE. The finest treatment for Sciatica, Arthritis, Sciatica, Lumbago, Rheumatism, Colds, etc. Special rates for Ladies and Gentlemen. Graduate Nurse in attendance. Phone 1182 — THE HEALTH INSTITUTE, 327, William St., Belleville.

CHIROPRACTOR

B. A. WYATT, Ph.C., Chiropractor and Drugless Therapeutist. Adjusting Bridge Building and Sheltered Care. Specialties: Nervous and Chronic Diseases, Constipation surgery and obstetrics treated by the Chiropractic method. 36 Coleman St., Belleville. Phone 908. Lady attendant.

N. B. and VERA B. PITCHER, Sp.C. Chiropractors. Local and Spinal Adjustments. Radiectest Diagnosis and Treatment. Electro Therapy and Infra-Red Radiations. Consultation of Files and Records by appointments. 47½ Bridge St., East, Belleville, Ont. Phone 1374.

INSURANCE

The thought of Fire Loss half the Terror, when properly protected with our Fire Insurance.

SANDY BURROWS
and
HOWARD FROST
LIFE and FIRE INSURANCE
282½ Front St. Phone 687

HALL & EARLE
General Insurance, Fire, Automobile, Accident and Plate Glass.
278 Front St. Phone 1126w

LEGAL

R. GORDON ROBERTSON, BARRISTER, Solicitor, Notary Public, Etc. Office No. 1, 356½ Front St., Belleville. over Gold Seal Record Shop. Phone 2666. 227-tf

FOIL THE VILLAIN!



PAY HIM!

BORROW THE MONEY and REPAY MONTHLY.

Your creditors won't be on your neck any more when you get a low cost QUINTE personal loan. No red tape!

QUINTE FINANCE
and
SECURITIES LIMITED
BELLEVILLE
166 Front St. Phone 188

Screen Clock

BELLE THEATRE TIMES
MARYLAND
Brenda Joyce, John Payne
1.30 — 3.40

McCARTHY THEATRE TIMES
7.55 — 10.06
THE MAN WITH NINE LIVES
Boris Karloff
3.15 — 5.30 — 10.00

CAPITOL THEATRE TIMES
WHEN LADIES MEET
Myrna Loy, Robert Montgomery
ENEMY AGENT
Richard Cromwell, Helen Vinson, Robert Armstrong
2.30

BRITISH CLAIM NAZI'S USED FIRST AID PLANES ALSO FOR SCOUTING

Berlin, Aug. 26 (AP)—The German government warned British Air Ministry officials in case of alleged attacks on Nazi first aid planes do not cease. (The British authorities have claimed the Nazi Red Cross planes actually are being used for scouting as well as first aid and ambulance work).

Order Hundreds of Thousands False Teeth

Ottawa, Aug. 26 (CP)—It may be a long war, judging from the preparations the Canadian Army Dental Corps is making. To provide an adequate supply of false teeth for possible future use of the Canadian troops, orders for hundreds of thousands of individual teeth, costing $44,000, has been placed recently, the munitions and supply Department announced today.

WANTED

WILL TAKE CARE OF CHILDREN, any age, at any time of by the week or month. Apply 33 Forin. A35-11

YOUNG WOMAN EXTENSIVE business experience, holding splendid references, desires position in this district. Box 1, Ontario Intelligencer. A-36(tf)

MALE AND FEMALE HELP WANTED

CIVIL SERVICE EMPLOYMENT. EXAMINATION FOR CLERKS announced. Open to all. Application to reach Ottawa by August 13. Our advice has helped hundreds obtain civil service positions as Clerks, Postmen, Customs Examiners, etc. Free booklet on request. M. C. C. Schools Ltd., Toronto 10. Oldest in Canada. No agents. A-36(tf)

ROOM AND BOARD for MAN and six year old boy. Write Box 4, Ontario Intelligencer or Apply 84 Yeoman St. A36-2t

MIDDLE AGED WOMAN AS housekeeper for gentleman in country. G. N. Morris, R.R. 7, Belleville. A34-3t

AT ONCE. SMALL MODERN house or bungalow. East Hill, rent or purchase. Write Box C, Ontario Intelligencer. A34-3t

FRESH COWS and SPRINGERS. Phone 815 or write C. E. Scott, Belleville. J30-tf

AGENTS WANTED

INTERESTED IN EASY MONEY? Sell two hundred popular, guaranteed Newspaper Articles, Spices, Extracts, TEA, COFFEE, etc., from house to house. NO RISK under Thirty Day Trial. If anxious to work for complete FREE DETAILS without any obligation: JUNO PRODUCTS, 1230 Bleury, Montreal.

A18,19,21,23,24,26,28,30,31 S4,7

ARE YOU THE MAN?

WATKINS DEALER (BETWEEN 25 and 55 years, with car), needed immediately to hand out FREE Soap in nearby Rural Route and supply established demand for Everyday Necessities, including Spices, Extracts, Baking Powders, Toilet Preparations, Cleansers, Medicines, Fly Spray, Mineralized Stock and Poultry Tonics. 72 year reputation. 10,000 dealers. Must be satisfied with $30.00 weekly a start. Selling experience unnecessary. Farm experience helpful. Credit furnished right parties. Write immediately, The J. R. Watkins Company, Montreal, Que. Dept. O-B-10. A-13-19-36

TO LET

TWO OR THREE UNFURNISHED rooms on ground floor, private entrance, all conveniences. Apply 45 College St. A31-23-36

UNFURNISHED FRONT ROOM, hot water heated, suitable for light housekeeping, also furnished bedroom, suitable for young business man or woman. Apply 29 Queen St. A26-28-30

THREE DUPLEX, FOUR ROOMS, sun room, insulated, heated. Separate entrance and bath. Adults only. Apply 73 Catherine St. A26-tf

FOUR ROOM HEATED APARTment, unfurnished, hot and cold water, electric stove. Apply 237 Albert St. between 7 and 9 p.m. A26-tf

CORNER GROCER, BUTCHER, general store, excellent location, modern in exterior attractively decorated. Reliable tenants. Phone 1439W. A34-tf

MODERN SIX ROOM HOUSE, 287 Church St., screened in verandah, glass for winter. Apply 38 Queen St. A23-3t

6 ROOM FURNISHED COTTAGE, electricity. Available Sept. 1. Apply B. Jones, 260 E. Dundas St. A23-3t

LOST

BETWEEN DEACON SHIRT CO. and McCarthy Theatre, gold ring with stone in wide mounting. Liberal reward. Return to Ontario Intelligencer. A24-3t

SUM OF MONEY IN PAY ENVELope, on market Saturday morning. Finder please return to this office. Reward. A36-1t

AUCTION SALE

The household effects of the late Mrs. George Frost, at her late residence in the village of Frankford, on Thursday, August 29th, at 1 o'clock, Standard Time.

G. W. ARNOTT, Auctioneer
A36-1t

French Daily for 'Free French' Issued in Great Britain

London, Aug. 26.—(CP Cable)—A French daily called "France" appeared for the first time in Britain today.

It is intended to supply news for "Free France's" soldiers, sailors, airmen and civilians. It is edited by a group of French newspapermen in London. The paper announced the words "Vive la France" and carried the little words "Liberte, Egalite, Fraternite".

CARD OF THANKS

Mr. J. L. Newton, of Tweed, wishes to thank the attending physicians, nurses and staff at the Belleville General Hospital for their kind and efficient services while he was in their care. To his personal friends he also desires to express his sincere appreciation of the many kind and thoughtful attentions of which he was the recipient during his stay in the hospital. A36-1t

FOR SALE

UNDERWOOD TYPEWRITER, $35 —National Cash Register, $55. McCoy's Shoe Repairs, 209 Front St. A36-1t

STEEL WITH LEGHORN PULLETS, pure bred. Norman Bay, Stirling. A36-3t

2 PLATE ELECTRIC RANGETTE. Phone 1901. 7 Meyers Street. A36-1t

BAY HORSE, 3 YEARS OLD, broke. Apply Jack McAvoy, 3rd Con. Tyendinaga. A34-3t

YORKSHIRE SOW, 3 YEARS old, good breeder. C. H. Snodden, R.R. 2, Belleville. A34-3t

USED FRIGIDAIRE AND SMALL gas range. Phone Miss Adams, Public. A34-3t

SQUARE STERN BOAT, suitable for motor, in good condition. Will sell cheap. Apply 63 S. Front St. A34-3t

SEAL COAT, SIZE 40, IN GOOD condition. Price $15. Phone 1243. Apply 213 E. Dundas St. A34-3t

UPRIGHT PIANO, IN GOOD condition. Price $35. Phone 176. A34-3t

F/3 COLEMAN STREET, DESIRable frame cottage, five rooms, dining room, kitchen, three bedrooms, bath, furnace, hardwood floors downstairs, wired for range, good basement. Will sell at $2,500 on reasonable terms. Geo. N. Gorman (Belleville Locators), 186 Front St. Phone 90. House Phone 687. A34-tf

21 GEDDES STREET, COMFORTable frame cottage, five rooms, good lot. Will sell for cash or on reasonable terms. Geo. N. Gorman (Belleville Locators), 186 Front Street. Phone 90. House Phone 687. A34-tf

RECONDITIONED LOCOMOTIVE Washer, like new, $29.50. Used experience helper. Credit furnished right parties. Write Immediately, The J. R. Watkins Company, Montreal, Que. Dept. O-B-10. A-13-19-36

TO LET

HOUSE, 25 OLIVE STREET, 7 rooms and unfinished attic. All conveniences. Apply Mrs. Mary Bryan, 296 Bleecker St., Toronto, Ont. A15-1m

6 STRACHAN STREET, CLOSE to North Front St., frame house, immediate sale desired; cash offers will be considered. Belleville Locators (Geo. N. Gorman), 186 Front St. Phone 90. House phone 687. A9-tf

INVEST IN REAL ESTATE, MANY persons are doing so. We should be glad to show you some excellent buys. Belleville Locators, Geo. N. Gorman, Prop., 186 Front St., opposite City Hall. J30-tf

NOS. 33 AND 35 HOLLOWAY ST. Double brick house in good state of repair. Each residence has large living room, dining room, kitchen, gas, four bed rooms and bath, good basement, hardwood floors downstairs, hot air heating, double garage, good lot, comfortable bright houses, low price for quick sale. Could be made into excellent apartments. As an investment this is worth investigating. Geo. N. Gorman (Belleville Locators) exclusive agents, 186 Front St. Phone 90. House Phone 687. A23-tf

BUSINESS PROPERTY. — 118 Front Street, just north of the former fire hall, near Dundas Street. Concrete building, two floors. Offers will be considered for the purchase of this building, which is to be sold by August 31st. Geo. N. Gorman (Belleville Locators), 186 Front St., opposite City Hall. A15-tf

Vichy Gov't. Says Paris is to be Assured Of Supply of Wine

Vichy, France, Aug. 26 —(AP)—French officials announced today that 30,000,000 litres of wine (7,925,000 gallons) would be shipped into Paris by agreement with German authorities to assure Parisians a normal wine supply. Grape growers in France are sufficient to care for the needs of the whole country including any normal demand by the German army of occupation, government experts declared.

Wins Top Honors in Honey

Toronto, Aug. 26 —(CP)— J. W. Hunt of Dorchester, Ont., won top honors in the honey competition at the Canadian National Exhibition today. His entries placed first in the Dominion comb honey contest and in the honey display and third in the liquid-extracted group.

AT THE CAPITOL

"Enemy Agent"

Giant aircraft factories of Southern California where huge bombers swift pursuit ships and other military planes are built for use in this country and abroad, form the background of Universal's graphic spy drama, "Enemy Agent," now at the Capitol Theatre, with Richard Cromwell, Helen Vinson, Robert Armstrong and Jack La Rue in leading roles. The story concerns efforts of G-Men in keeping aircraft plants free of foreign spies bent on sabotage and theft of secret military plane designs.

The companion feature, "When Ladies Meet," starring Ann Harding, Myrna Loy, Robert Montgomery and Frank Morgan will give you a new angle on the eternal problem of wife-husband and sweetheart, spotted with high-brow comedy lines and dramatic performance that will hold your interest throughout its running time.

AT THE McCARTHY

"The Man with Nine Lives"

The picture that the king of horror, Karloff himself, dares you to see—his latest and greatest terrifying shocker, "The Man with Nine Lives" is now showing at the McCarthy Theatre.

The startling drama tells a blood-curdling story of "frozen sleep" in sensational fashion. "The Man with Nine Lives" is a real thriller-diller and only if you can stand sheer, unadulterated terror then the McCarthy Theatre is the place for you.

To let you in on the story angle of "The Man with Nine Lives" would be like putting the horse before the cart, as the saying goes, but we will tell you that Boris Karloff never before has brought such a chilling role to the screen and we doubt very much if ever again you will see Karloff portray a characterization which will have the terrifying thrills that come to life in "The Man with Nine Lives." Roger Pryor, Jo Ann Sayers, Stanley Brown and Byron Foulger are the major featured players with Karloff and each one comes through with a performance that could not be improved upon. Excellent shadow effects precede the presentation of the feature at each performance.

"Hitler — Beast of Berlin"

See the true facts about Nazism, how it rose to power, the agency of Pastor Pommer, in the powerful story "Hitler — Beast of Berlin" which comes next to the McCarthy Theatre. Due to the fact that it is showing in Ontario, the film will not arrive in Belleville until this opening day and it has to be back in Toronto for its opening there. It will not be shown later in Belleville for this reason and you are advised to see it early at the McCarthy Theatre. The Ontario Censor Board in their report on the picture, "Hitler—Beast of Berlin," recommended that every loyal Canadian should see it.

AT THE BELLE

"Today We Live"

The appearance of Gary Cooper and Joan Crawford in a story written by William Faulkner and directed by Howard Hawks of "Scarface" fame, make "Today We Live" next at the Belle Theatre, one of the most anticipated motion pictures of the current season.

Miss Crawford is cast as a member of a British ambulance unit in the present picture which is described as the experiences of a woman and three men during the World War. Cooper has the principle male lead as an American aviator, the other members of the male triangle are played by Robert Young and Franchot Tone.

The activities of the British navy particularly their dangerous "destroyer duty" plays a prominent part in the action of "Today We Live" with further exciting episodes centred on the aerial spectacles, of bombing manoeuvres. Although the war serves as a background for the plot, the conflict is never allowed to submerge the focal point of drama in the strong personalities who are entangled in a struggle for life and love behind the lines.

Comedy interludes are brought into the story through the antics of Eunice Karns "as the "life of the billet," whose humorous philosophies serve to relieve the tension of the aviators who expect each day to be their last. The plot is likewise given lighter touches in the personality of Louise Cleary Hale in the role of a faithful family servant who stops shedding tears over war troubles long enough to register her well-known inimitable dry wit. Rolly Lee and Guy Vaughn complete the supporting cast.

"Today We Live," reaches its most stirring points in the first meeting of Miss Crawford and Cooper at the very moment when she learns of her brother's death in France; the last five hours before Cooper, Young and Franchot Tone leave to enlist in the British navy; Cooper's bravery when he is taken aboard a German submboat which discharges a single torpedo at great risk to the latter; also the final gesture of Young and Tone, who do a job for which Cooper was assigned and forfeit their lives in order to save his life for the girl they all love.

Also on the same program is "The Captain is a Lady," a howling comedy of the adventures of a tea captain who gets mixed up with a cargo of old maids — Charles Coburn, Beulah Bondi, Virginia Grey, Helen Broderick and Billie Burke are featured in the cast.

Tom and Jerry Movies reel will be presented on the same program.

Lithuanian Capital To Be Moved To Wilno May 1

Moscow, Aug. 26—(AP)— The supreme Soviet of Lithuania has decided to transfer the Lithuanian capital from Kaunas to Vilna (Wilno), ancient Lithuanian capital, before next May 1.

The city was "the centre of a dispute between Poland and Lithuania after the last war, finally failing to Poland in connection with Pres. Pilsudski's coup in 1926. It remained Polish until after the division of Poland last year, when the city and district were returned to Lithuania by Soviet Russia.

Simultaneously with the Baltic capitals today said the three parliaments of Lithuania, Estonia and Latvia, recently absorbed into the Soviet Union, have proclaimed themselves supreme Soviets and elected councils of peoples commissars.

COLD WEATHER AFFECTS CROPS

New York State Farmers Badly Hit by Frost and Heavy Rains

Albany, N.Y., Aug. 26—(AP)— New York farmers looked anxiously today to crops already damaged in sections by the weekend's record-setting cold weather.

Oneida and Rome reported some damage and gardens were badly hit at Oneonta, where Saturday's 33 set a new 5-year August low. Forecasts indicate little relief before tomorrow night, then.

Rain added to the weekend's unpleasantness in southern New York. Jamestown had a minimum of 39 and a several-hours' rainfall. Hemphampton also was wet, and its 34-degree temperature broke a record of 41 established in 1906.

Albany registered 44 at midnight after two days of record-shattering cold. Yesterday's minimum was 36 against 44 in 1874 and a maximum of 68. Saturday's 45 equalled the record for the date.

Syracuse had a low of 38, with 55 at midnight.

New York City's 51.5 yesterday was the lowest in the 70-year records. But Saturday's extreme low still held for the state—36 at Machias and Wanakah.

Fractured Skulls Cause of Deaths

Coroner Unable to Determine Cause of Crash Which Took Lives of Three Cabinet Ministers

Canberra, Aug. 26.—(CP-Reuters) —A verdict of death by fractured skulls as a result of the crashing of an aircraft was returned today at the inquest into the death Aug. 13 of three members of the Australian war cabinet and seven other persons.

The coroner was unable to ascertain the cause of the accident but official witnesses have declared that there were no suspicious circumstances.

The Ministers killed were Geoffrey Street, Defence; J. V. Fairbairn, Air and Sir Henry Gullett, Vice-President of the executive council, Gen. Sir Brudenell White, Chief of the Australian General Staff, was among the others who lost their lives.

The party were flying from Melbourne in a bomber plane to attend a cabinet meeting here. The machine crashed near Canberra airport.

PLAN FOR EVACUATION OF BRITISH CHILDREN WILL BE EXPLAINED

Ottawa, Aug. 26. — (CP)— R. Keith Jopson, Canadian representative of the Children's Overseas Reception Board of Britain, will explain to Canadians the British Government scheme for the evacuation of children over a Canadian broadcasting Corporation network tomorrow at 8:15 p.m. E.D.T., it was announced today by the Director of Immigration, F. C. Blair.

SOLD . . .
to the dizziest buyer!

The noisy and sweaty marts of the Old World . . . a study of color in chaos . . . barter based on the jumbled jargon of a dozen different tongues.

Picturesque? No doubt—if you were far enough removed, and the wind blowing the right way!

In the haggling and stickling of the ancient bazaar, the merchant cheapened himself as well as the goods he sought to sell. Without price standards, he could not maintain quality standards for his merchandise. He gambled his prosperity on his ability to deceive his customer.

Modern successful merchandising is built on integrity and the mutual trust of buyer and seller. In this, advertising plays a vital role.

You may study the advertisements in this newspaper with the full assurance that they are both statements of fact and symbols of good faith. And you can read them in your own home, in comfort and quiet—with no danger of being stampeded into a purchase by jabbering and armwaving.



Who said dishwashing is a "pain in the neck"?

—asks this modern housewife



WILL FORM JOINT BOARD OF DEFENCE



O. M. Biggar



Capt. L. W. Murray



H. L. Keenleyside

O. M. Biggar, Capt. L. W. Murray, Air Commodore Coffe and H. L. Keenleyside, along with Brigadier Kenneth Stuart have been chosen as Canada's representatives on the joint board of defence for Canada and the United States. Mayor F. H. La Guardia of New York will head the American contingent on the board, which will co-ordinate defence measures for the protection of the western hemisphere.



Mayor F. H. La Guardia



Air Commodore A. A. L. Coffe

21 Nazi Bombers Unload Cargoes On S. E. Coast Town

London, Aug. 26 (CP)—Twenty-one German bombers unloaded their cargoes on a southeast coast town this afternoon in the town's fourth raid since early morning.

A pall of smoke from the bombed town blotted out the white cliffs around it. Places nearby were shaken by the explosions.

Stubborn Fire Rages Not Far From Toulon

Vichy, Aug. 26—(AP)—A stubborn blaze which has destroyed 11,000 acres of forestland in southern France in the last five days, threatened today to spread to the naval base at Toulon and French troops were summoned to aid civilian fire fighters. Cinders carried by high winds were "raining" on the important Mediterranean base from blazing timberland six miles away.

OF HEAVEN'S BENEDICTION

by Margaret Gorman Nichols

CHAPTER 20

Suspense

Brooke had dressed so hurriedly when Rod phoned that her things were still scattered about. She flung off her wrap and began picking them up, thinking, "I'll call Julian in the morning...No, I'll call Rod first. I must see him first." she tried to hold her thoughts in check but they were spilling over in happy torrents....

It was a long time before she slept and it was noon when she awoke. She called Rod immediately.

His voice was edged with sarcasm. "Not just getting in from Connecticut?"

Brooke said, "I've been sleeping for hours. I want to see you today Rod. We could have lunch...."

An hour later she met him downstairs and they walked some distance to a restaurant.

She thought, "I could have sent you a telegram, Rod. Oh, but I am sorry for you! You're sure of yourself again. Your step is jaunty. What you did wasn't wicked. It was just wrong and thoughtless."

She said, "I'm not very hungry. Barney is a splendid host and the dinner was excellent. He enjoys his place in Connecticut tremendously." Then, "We talked about you, Rod. He wants you back....."

He stared disbelieving.

She nodded. "Yes. So you see you is only a temporary one. You'll be back with Barney soon."

He was touched. "Have I you to thank for this, too?"

"No, Barney himself."

"Back with Barney. That was too good to hope for...."

She put her hand over his.

"And, Rod, I can't let you go on believing I'm the same girl I was in January and that I'll marry you when you are free."

He glanced up quickly but she went on. "You can't see it, can you, that I'm not the same? Oh, I look the same, yes! But it's called growing up when you can face realities and you cease to put a halo around the heads of certain people."

Not even around Julian's head, she thought. His stubbornness, the quick flare of his temper....

"You don't love me, Brooke?" To him that was incredible.

"No, Rod, I don't. It's all gone out of me. If I ever stayed in Chatham, I'd have gone on loving my idea of you. It wasn't real. It was only a young girl's dream. And, Rod, I believe strongly that even if I had not come to love Julian, I would have come to the end of loving you....."

He drew back. "Oh! Julian," he said. "We're in love with each other." "I see."

"I don't want to hurt you — or anybody, Rod."

"We'll suppose you'll marry him."

"He hasn't asked me to marry him. He thinks I'm going to marry him."

Insisted upon knowing.

"How quietly I stand, she thought with hundreds of people pouring about me, bumping into me, begging my pardon, talking to friends about business appointments and what shows to see—at the most important moment of my life. Her heart pounded and yet there was no fear in her, not a single ugly doubt. "Terror of that than of anything I have ever known," she had told Rod on Sunday. Julian would come.... And everything that had happened to her had been but a preparation for this—to find herself on a late afternoon in August standing on a station platform waiting for a man named Julian Carlton. . .

She felt loved and—safe. Beyond the moment of their meeting she did not think. There was no need for her thoughts to race ahead, planning, wondering—He would take complete charge of her. Never were minutes longer....

Then his train...Her heart was a hammer, beating crazily. The train stopped. Always, she thought, she would remember that a stout man with a scowl alighted first, followed by a foreign-looking woman with a baby, then a pretty girl in green.... Miles, frowning intent, his brown felt hat carelessly in his hand, a brown plaid-stone bag in his hand.

He did not see her. His telepathy, she thought, her bright mouth curving. People brushed past her. Julian gave his bag to a red-cap, flung out his thin-veined right and looked ahead, intent on the thoughts....

His did not see her until she touched the sleeve of his dark coat. "Brooke!"

It didn't matter even if she did say the wrong things to him...But suddenly she couldn't say anything for loving him, for seeing in his face her thoughts—her reason for living. Then his face flushed dark and his blue eyes deepened. Understanding without words.....

She tried to speak so loudly to be heard above the confusion that it seemed to her she was shouting for every one to hear....

"Then wouldn't let me tell you that I'm not going to marry Rod—that I've been in love with you since Maine....."

He stood still, looking at her. Then he laughed. "Can't you see it's still the old lack of man in love? Oh, my darling...And even before I kiss you I must tell you that you are going to marry me tomorrow..."

"Darling, you never asked me. You always told me....."

When she went to him and he put his arms around her, she became a part of him....

THE END

OUTSTANDING RADIO PROGRAMS

MONDAY, AUG. 26

NIGHT

7.00—Fred Waring in Pleasure Time—WEAF, WBEN, WGY
7.30—Blondie Sketch — WABC, WGR
8.00—Burns and Allen — WEAF, WHAM
8.00—Play Broadcast—WGN, WOR
8.00—The Telephone Hour; Musical Program with James Melton—WEAF, WGY
8.30—Toronto Symphony Band — CBO
8.30—Tales of Firestone: Symphony Orch. with Alfred Wallenstein conductor — WEAF, CBL
8.30—Pipe Smoking Time—WABC
8.30—Show Boat—WEAF, WBEN
9.30—Great Park Concert—WJZ
10.00—Guy Lombardo's Orchestra —WABC, CFRB, WJZ, WEAF

TUESDAY, AUG. 27

NIGHT

7.45—Germany's Synthetic War
8.00—Court of Missing Heirs — WABC, WGR
8.30—Jack Shilkret's Orch.—WABC
8.30—"Information Please" — WHAM, WJZ.
8.30—Musical Rendezvous—CBO
8.00—We, the People—WABC
8.00—Battle of the Sexes, Frank Crumit and Julia Sanderson. —WEAF, WGY
8.30—Quiz with Bob Trout—WABC.
10.00—Meredith Willson musical revue.—WEAF CBL.
Maschino—CBS.
10.00—Tommy Dorsey's Orchestra, —WEAF, WHAM
10.00—Composers Series—CBL
10.15—Public Affairs—WABC.
10.30—Fred Waller's Day Hours.—WEAF, WGY.

RADIO DIRECTORY

CANADIAN STATIONS

CBL—Toronto	840
CBO—Ottawa	580
CBW—Winnipeg	990
CBY—Toronto	1450
CFCF—Montreal	600
CFER—Tweede	630
CFRC—Kingston	1150
CFRB—Hamilton	1010
CKCL—Toronto	580
CKOC—Hamilton	1150
CKTB—St. Catharines	1200

UNITED STATES STATIONS

KDKA—Pittsburg	980
WABC—New York	860
WBEN—Buffalo	900
WBEN—Buffalo	900
WEAF—New York	660
WENR—Chicago	870
WGR—Buffalo	550
WGY—Schenectady	790
WHAM—Rochester	1150
WJZ—Chicago	1130
WJR—Detroit	750

RADIO PROGRAMS

MONDAY

1.00—The Goldbergs—WABC, WGR
2.45—Scattergood Baines, sketch — WABC
6.15—Hedda Hopper's Hollywood; —WABC
7.30—Burns and Allen — WEAF, WHAM
8.00—Is You Think You Know Music—WABC, WGR, CFRB
8.00—With the Troops in England —CBL, CBO
8.00—Little Ol' Hollywood— WJZ, WHAM
8.30—Pipe Smoking Time—WABC, WGR
8.30—Washington Merry Go Round—WJZ, WHAM
9.00—Tommy Tucker—WABC, CFRB
9.00—Rush Street Chamber Music —WJZ, WHAM
10.00—Contented Hour — WEAF, WGY
10.30—Adventure in Reading — WJZ, WHAM

TUESDAY

2.00—Light of the World, sketch— WEAF, WHAM
7.00—Fred Waring's Orchestra. — WEAF, WGY
7.15—John S. Kennedy, news — WEAF, WGY
8.00—Ray Shield's Revue — WJZ, CBL
8.00—Johnny Presents Ray Block's Orch.—WEAF, WGY
8.30—Animal Treasure Chest; Horace Heidt's Orchestra —WABC, WGR
9.00—Festival Americana —WJZ, WHAM
9.30—Canadian Soapbox—CBL
9.30—Truth or Quiz with Bob Trout— WABC
10.00—Glenn Miller's Orchestra — WABC
10.30—BBC Newsreel—CBL
10.45—Major Bowes' Chateau—WABC
11.15—British Speaks—CBL
11.30—Ted Lewis' Orch.—WJZ, CBL

POP — Here's on the Lookout

By J. Millar Watt



TIPPIE AND "CAP" STUBBS —

By Edwina



BRING UP FATHER —

By George McManus



FLASH GORDON



TILLIE THE TOILER — A Favor Readily Granted

By Russ Westover



STOCK MARKETS

QUOTATIONS FURNISHED BY RIGGAR AND CRAWFORD.
John J. Sheridan, Branch Manager.

Quotations at 2.30.

	Bid	Ask
Mines		
Abx 11		
Alberton 14		
Amulet Dev. 148		
Anglo 130		
Bankfield 9 1-2		
Beattie 93		
Bidgood 13 1-2		
Big Missouri 4 3-4		
Bralorne 890		
Brenda 15		
Buffalo Ank 231		
Calgary And Edm. 139		
Can. Malar 41		
Central Pat. 177		
Chesterville 92		
Coast Copper 63		
Cochenour 120		
Dome 30 1-2		
Eldorado 61 1-2		
East Mal. 295		
Falconbridge 247		
Gillies L. 3 3-4		
Gunnar 36		
Hasaga 7 1-2		
Home Oil 152		
Hollinger 10 1-2		
Howey 34		
Hudson Bay 34		
Kerr Add. 343		
Kirk Lake 86 1-2		
Lapa Cad. 14 1-2		
Lake Shore 19		
Lethbi 6		
Little L. L. 205		
Macassa 335		
McIntyre 40		
McLeod 171		
McKenzie 98		
Mining Corp. 67		
Moneta 61 1-3		
Nipissing 86		
O'Brien 68		
Okalta 65		
Omega 16		
Paymaster 24 1-2		
Pamour 82		
Perron 137		
Pend Oreille 121		
Pickle Crow 298		
Pioneer 205		
Powell 66		
Premier 97		
Preston East, 183		
Reno 14 1-4		
Roralma 16		
San Antonio 180		
Sherritt G. 42		
Sisco 61		
Sladen M. 35		
Std. Stath 90		
Sullivan 61		
Stuart Shirl 136		
Sylvanite 218		
T. Hughe 103		
Tex. Can. Oil 113		
Thorol 115		
Ventures 225		
W. Amulet 306		
Wright Hargreaves 575		
TORONTO		
Bell Telephone 147 1-2		
B.A. Oil 18 1-2		
Brazilian 4 1-8		
Bras. Trac. 4 5-8		
Can. Bkdcasting 3 3-4		
Can. Cement 4 3-8		
Can. Dredge		
Can. Ind. Alcohol 175		
C.P.R. 6 1-2		
Can. Malt 24		
Can. Vinegar 5 7-8		
Canada Iron 104		
Cockshutt Plow 5 1-8		
Cons. Bakeries 13 1-2		
Can. Steamship 34 7-8		
Dominion Foundries 21 1-4		
Dominion Steel 8 1-4		
Dist. Seagrams 34 7-8		
Famous Players 8 1-2		
Ford "A" 18 1-2		
Gypsum 21 1-2		
Imp. Oil 19 3-8		
Int. Nickel 36 1-4		
Inter. Paper 31		
Imp. Tobacco 13 1-8		
Loblaw 18 1-2		
Massey Harris 3 1-8		
Montr. Power 27 1-4		
McColl-Frontenac 5 3-4		
Power Corp. 7 1-8		
Price Bros. 20		
Steel of Canada 64 1-2		
Supertest 5 1-2		
Shawinigan 18 1-2		
Walker's Pfd. 18 1-2		
Walker's Gd. 18 1-2		
C.P.A. 4 3-8		
NEW YORK		
American T. and T. 161 1-4		
Anaconda 20 1-2		
Bethlehem Steel 77		
Chrysler 51 3-4		
General Electric 33 3-8		
General Motors 52 1-8		
Inter. Telephone 3 1-2		
North American 16 1-8		
Montgomery Ward 39 1-4		
Phillips Pet. 22 1-2		
Radio 4 3-8		
Standard Oil of N. J. 34		
Standard Brands 6 1-8		
U.S. Steel 57 1-8		
United Aircraft 36 3-4		
Vanadium 23 1-4		
Westinghouse 99		

Hog Quotations

Toronto, Aug. 26 (CP)—Bacon hog markets reported unchanged and steady, showed prices were unchanged at Toronto, London, Winnipeg, Brantford, Hull, Stratford, Peterborough, Sarnia and Fort William.

Dressed hogs: Hull $12.50; Peterborough $11.65, plus transportation; Stratford $11.50, plus transportation; Lesser $11.25, plus transportation; Brantford $11.50.

SUFFERS INJURIES AS CAR HITS CULVERT

Kingston, Ont., Aug. 26.—(CP)—Delbert Bradley of Ottawa, suffered serious injuries early today when the automobile he was driving left Highway No. 2 about 13 miles east of here and crashed into a concrete culvert. No details of the crash were immediately available.

TORONTO STOCKS

Toronto, Aug. 26. — (CP)—Trading slumped to 40,000 shares on Toronto Exchange today. Gains also show little change.

Canadian Dredge firmed 3 1-3 to 14, Steel of Canada was up 1 to 67 and the Amulet issues ruled higher, but Noranda, Pools and Utilities held unchanged.

Energy for a loss of 10 cents for Wright-Hargreaves and 5 cents for Bralorne, changes were limited to 3 cents in the Gold Group. In the Base Metals, Step Rock and Smelters were soft spots.

WALL STREET

New York, Aug. 26 —(AP)— The Stock Market continued to hibernate today as real stimulation seemed lacking in the news of war, business and politics.

Timid buying came in for a few Steels and other favorites, but dealings slipped a shade. Volume was around a 22-year low. Near the fourth hour nineteen issues had failed to open.

Attracting fresh support occasionally were U.S. Steel, Bethlehem, Woolworth, General Motors, Curtiss-Wright, "A" Aluminum and N. Y. Central.

Backward were Du Pont, Montgomery Ward, Pennsylvania, International Harvester and Commercial Solvents.

Dome Mines, in the Canadian section, dipped 1-8 of a point while Canadian Pacific gained as much. Canada 4s, in the Bond Market, advanced 1-2 point.

LIVESTOCK

Toronto, Aug. 26 (CP)—Cattle trade was dull on killers with sales too few to establish prices on steers and heifers up to mid-session on the Toronto Livestock Market today. The calf and sheep sections held steady with little divisive fluctuation in cents. No price was set for hogs. Cattle holdover from last week was 700 head.

Receipts reported by the Dominion Marketing Service were: cattle 6,700; calves 2,500; hogs 1,790; sheep and lambs 1,600.

Butcher cows were steady at $4.25-$5.75 and fed calves brought $4.50-$5.50 in a dull trade. Offering steady prices of $8.50-$10.50. Stockers were fairly active at steady prices of $7-$7.25 for good with a few choice nearly $7.50. Common sold downward to $5.50.

Choice veal calves ranged from $10-$11.50 with common vealers selling downward to $4.50. Grass calves brought $3.25-$5.25.

Good ewe and wether lambs sold at $10 and bucks $8. Culls made $8.50.

Sheep brought $2.50-$5.50.

Hogs closed previously at $8 off, truck for bacons and $12 dressed-weight.

Montreal, Aug. 26.—(CP)—Grass calves and lambs sold at 25 cents while other classes of livestock opened steady in Dominion Agriculture Department reported today.

Receipts: Cattle 1,227; calves 1,200; sheep and lambs 3,256 and hogs 1,694.

A few choice steers sold at $8.25 and medium kinds brought $7-$7.50. Butcher cows ranged from $3.25-$5.75. Canners and cutters sold at $3.50-$3.75.

Good veals made $9-$9.50, with a few tops at $10. Medium kinds from $8-$8.50 and common from $6.50 down to $5.50. Drinkers brought $4.50-$5.50 and grassers $4.25-$5.

Good ewes and wethers made $2.25. With bucks cut $1 and culls $2 per hundredweight. Sheep ranged from $2-$5, with the bulk at $3 sales at $4and $4.50.

Bacon hogs, fed, and watered, made steady at $9 and up to $9.25 off-truck basis of 1 cent a pound with the regular cuts out of grading. Sows brought $5-$6. Hogs sold at rail grade brought $10 net weight.

Montreal livestock markets will remain closed Labor Day, Sept. 2.

VOTE ON MILITARY TRADING MAY BE REACHED ON THURSDAY

Washington, Aug. 26—(AP)— Spurred by pressure from leaders and President Roosevelt, opposing forces in the bitter United States Senate battle over compulsory military training talked today of a final vote this week, probably Thursday.

Senator Morris Sheppard (Democrat) chairman of the Military Committee and Floor Leader for the Burke-Wadsworth bill, said any additional discussion would come from opponents, or those sponsoring amendments. The debate is now in its third week.

Escaped Indian Caught After 12 Days

Cochrane, Ont., Aug. 24 (CP) — William McNichol, 26, Indian, who escaped from a prison road gang guarding between Long Lac and Hearst 12 days ago, was arrested here last night.

Police said McNichol told them he fled because other prisoners intended to make trouble for him. He said he wanted to return to Burwash Industrial Farm, where he is serving a two-year sentence on a charge of breaking and entering. He said he had not eaten for two days.

A police circular issued by Provincial Police was received at police headquarters here only a few hours before the Indian was taken into custody.

Produce Markets

Toronto—Wholesale prices (Ontario Department of Agriculture) today were:

EGGS

Wholesale to retail:

A-large	33
A-medium	34-35
A-small	22
Grade "C"	18

BUTTER

Butter, No. 1	31 3-4
Butter, No. 3	30-31
Churning Cream, No. 1	31
Churning Cream, No. 2	30

POULTRY (Dressed)

Broilers, 1¼ to 3¼ lbs.	30
Chickens—	
Over 5 lbs.	.22
4 to 5 lbs.	.20
3 to 4 lbs.	.18
Fowl—	
Over 5 lbs.	.18-.19
4 to 5 lbs.	.16
3 to 4 lbs.	.13

(Live Poultry)

Broilers 1 1-3 to 2 1-2 lbs.	.33
Chickens—	
Over 5 lbs.	.18 .19
4 to 5 lbs.	.16
3 to 4 lbs.	.13—.14
Fowl—	
Over 5 lbs.	.13
4 to 5 lbs.	.11
3 to 4 lbs.	.09

Egg Prices Up Butter Firm

Toronto, Aug. 26—Continued improvement was shown by egg prices on the Toronto produce market on Saturday. Butter held firm.

Receipts of fresh eggs were heavy, but coupled with a good demand, caused an upward price trend of 1c to 2c a dozen on top quality stocks. In the graded section the best grades firmed to a ruptly went off the air and watchers on the southeast coast reported a series of anti-aircraft gunfire and heard exploding reverberations. A bomb fell on Nazi long-range gun batteries along the French channel coast.

Earlier, three loud explosions in the Dover area had reliable observers believe the German "Big Bertha" had opened fire again.

Of the two week-end series of night attacks on London, those of Saturday-Sunday appeared to have been the more severe. Several hundred bombs were dropped and caused at least two large fires, in the financial and the dock-factory districts. Sections of the city were roped off.

Bomb Falls in Oakdrive

One bomb on the outskirts blasted a huge crater only 50 yards from the home of United States Ambassador Joseph P. Kennedy.

The high explosive, incendiary and screaming bombs dropped last night and early today, however, caused only "small fires and damage to property" in the government announced.

However, two policemen were believed killed during the second of the 10 bomb waves that hit the roadway. Four bombs loosed by a lone night raider in a northeastern area shattered the windows of a parish church.

Raiding planes dropped flares to light up their targets and then loosed their bombs, the Air Ministry said. Three of the 13 were shot down yesterday.

British fighters and anti-aircraft batteries destroyed 1,175 German raiders brought down since the start of the war; 1,151 since June 1, the date of the first day of the mass attacks.

Two Nazi Attacks Near Dorset Coast

London was only one of the Nazi targets yesterday. The day's largest air battles occurred near the coast of Dorset, the area where Hitler's troops will be massed for the invasion. There the Nazis launched two attacks, each of which was repulsed with a fair for the main attacking body when 34 of the estimated 100 Nazi aircraft were shot down and others were damaged severely. Three Britons were killed and the subsequent attack, in which "at least" three raiders were destroyed, appeared to be without casualties.

There were violent explosions and fierce anti-aircraft fire in northeast England, where a single raider's bombs killed several persons in one town. Other attacks were reported in the Midlands, the industrial midlands and in Scotland.

Fires Started by Incendiary Bombs

In a southeast town 25 pumping machines were needed to fight fires started by incendiary bombs which fell on a school, a brewery and a power plant.

Portsmouth, which, together with Dover and Ramsgate, suffered damage on Saturday night, felt the after-effects yesterday.

R.A.F. operations, as detailed by the Air Ministry, included Saturday night raids on Frankfurt (fires started in a synthetic oil plant), Stuttgart (Daimler-Benz aero engine and armored car factory bombed more than an hour), Leuchtenberg (explosions and fires by direct hits on a nitrogen plant) and Osnabruck (fires started in an electric power plant). Twenty airdromes in Holland, Belgium and German-occupied France also were attacked, and Milan and Spezio-Cuneda in Italy were bombed.

British Shipping Undiminished

On the economic front Ronald Cross, Minister of Shipping, announced Britain would "embark upon the second year of war with shipping tonnage under the British flag undiminished" through addition of "just over 1,000,000 tons to the merchant fleet to offset first-year losses of slightly less than 1,000,000 tons."

Cross said "4,500,000 tons of imported foodstuffs reach (July) of intense enemy attack both by sea and by air leaves me very confident that we shall be able to say that during July 25 per cent more shipping left British ports for the ports of the world, America than in any month "in the peaceful" January to April period.

Morning's Raids

A Briton residing in a section of London bombed nightly this morning described the raid as follows:

"I heard a distant rumble of planes last night. It was some miles away and I did not take much notice.

"Suddenly there was a series of ear-splitting explosions.

"All the bombs were dropped in less than 30 seconds and must have been scattered from a great height because some of them were miles apart.

Later another explosion occurred which shook the district. Pieces of tral a gas main blazed. Pieces of shrapnel were showered over the area.

One bomb scored a direct hit on a municipally owned housing development in the capital, killing four persons and injuring the wife of a husband.

Business firms carried on their work in offices placed at their disposal by business rivals in the suburban branches. Others told their employees to return home.

Damage was light, A. E. Scotland

A man and girl were killed in a northeastern town when a bomb fell when eight bombs landed in a residential district, it was announced. There were no direct hits but several homes were rendered uninhabitable.

Ten bombs which crashed on a residential area of a southeast coast town early this morning destroyed 10 houses and injured several persons. One woman was seriously wounded.

Bombs in one midland city attacked last night sank the rail and electric lines at one point and place had undergone, both in terms of damage and casualties, but the fatalities could not be given.

Two factories were hit there, it was learned, but neither seriously damaged.

But the pre-dawn hours the sky over a southeast town first was lit up by flares, then 120 bombs were then dropped seven or eight bombs which fell in the heart of the district, killing several persons and injuring others.

Incendiary bombs were dropped on a thickly populated southwest district of a midland city and started fires which soon exploded after the raids in one plant and on a football field.

55 ENEMY CRAFT

(Continued From Page One)

The communique added German attacks were made over "a widespread areas" in South England, the midlands, northeast England and Scotland.

Reports showed a small number of civilians were killed.

The text of the second communique follows:

"During last night enemy bombing attacks were made over widespread areas in the south of England and the midlands.

"Bombs have also dropped at a few places in northeast England and in Scotland.

"At a town in the midlands fires were caused and a number of bombs fell on industrial property. At another a theatre and some shops were damaged. Several fires started in several places on the outskirts of the London area, causing little damage to property.

"Reports so far received from all areas show that the total number of casualties was small.

"It is now known that 54 enemy aircraft were destroyed during yesterday's attacks on this country, 48 being shot down by our fighters and six by the anti-aircraft defences.

"Thirteen of our fighters are missing but the pilots of three are known to be safe."

OBITUARY

WILLIAM J. MUNDELL
(Contributed)

William J. Mundell, who was born at Melrose 64 years ago, the son of the late William J. Mundell and his wife the late Caroline McKinney, died in Montreal on July 29th, after an illness of several months' duration with heart trouble. He was born in Winnipeg, and when taken ill in Montreal he was in eastern Canada representing the Grain Division of the Ogilvie Flour Milling Company, Winnipeg, with which firm he was engaged as assistant manager.

The late Mr. Mundell took up residence in Winnipeg in the year 1912 and made considerable headway in the business world. He was a man of fine character and possessed a pleasing personality and friendly manner. By his employers and his business associates, and by many other personal friends he was held in high regard. In the city of Winnipeg and throughout the west he was widely known and held in high esteem.

The funeral took place at Winnipeg and the service was conducted in Westminster United Church. Interment was made in Elmwood cemetery.

Surviving him are his wife and sister, Miss Martha Mundell, Winnipeg; a brother, Alexander Mundell, Street, Belleville, is a cousin of the late deceased.

Old friends in this district will regret to learn of his death.



Frank Morgan, Ann Sterling and Myrna Loy in "When Ladies Meet," now showing at the Capitol Theatre with "Danny Ajent" as comedian feature.

Trenton and District

Eight Juveniles Found Guilty Of Twenty-nine Theft Charges

Judgment Reserved by Magistrate Butler Until August 30th

OPERATED IN GANG

Trenton, August 26 (Special) — Eight juveniles appearing in a special Juvenile Court here on Saturday were found guilty on 29 charges of theft, breaking and entering and a number of other charges in connection therewith by J. Butler. The Magistrate withheld passing sentences in the various cases until August 30.

The apprehension of the juveniles during the past week had cleared up a regular epidemic of minor thefts and breaking and entering in Chief Bain. "These boys have been operating in a gang and have gone one thing to another," he stated. "Shop-lifting and stealing seems to be their favorite pastime."

Trenton police have all been busy on the case. Nineteen charges of theft from stores, three charges of breaking and entering, three charges of digging up potatoes from gardens and selling them; one charge of breaking and entering a yacht and one charge of stealing a bicycle are laid on the largest juvenile court ever to be held in Trenton.

"Three of these boys are constant repeaters," Chief Bain informed the court. "The remainder of the boys are first offenders. They have all been living in a gang."

Although there were a large number of cases the value of the articles stolen was usually very small. The boys faced various charges on each charge. One boy was found guilty on one charge, two found guilty on six charges, another found guilty on seven charges and a fourth guilty on seven charges.

Among the articles found guilty of receiving stolen goods and ordered to pay the value of it stolen and repay the value of a tube to the garage where it had been stolen.

Two other boys were fined $6.50 when they pleaded guilty to charges of driving their bicycles on the sidewalk. The two boys are charged of having collided with each other two boys who were walking on the sidewalk, causing injury to one and requiring medical attention.

Dies of Injuries Received

Toronto, Aug. 26 —(CP)— Pte. J.L.A. Massey of Oshawa, member of the Canadian Women's Auxiliary Service Corps, died in hospital here today of injuries received last Friday in motor accident 35 miles north of Toronto in which two other soldiers suffered fatal injuries.

Charles Hunt, 42, of Toronto, civilian driver of the laundry truck in which the soldiers were riding, died in hospital at Barrie.

RIFLE FIRE USED

(Continued from Page One)

Berlin by British planes after five attacks on the London area within little more than 48 hours.

German Objectives Bombed

An Air Ministry statement said the total of Germans aircraft shot down yesterday had reached 55, with British losses placed at 12. Of the Nazi total, 47 were destroyed in engagements near the naval base of Portland.

In their first major drive of the war on the German capital, the Air Ministry announced, Royal Air Force planes dropped bombs on Berlin armament factories while other formations bombed additional military objectives in the Ruhr and elsewhere in northwest Germany.

Hardly had these British bombers returned to their bases before German fliers began raining fire bombs over a wide area of southeastern England.

Most of the incendiary bombs dumped on Wales struck in fields without causing serious damage or casualties. High explosive bombs were dropped, on the northeast coast, but the only casualty was one soldier injured slightly.

Bombers Over Berlin

Earlier, the British bombers streaking out across the Channel crossed paths with Nazi night raiders who bombed a town in the Midlands, industrial centre of England, causing some casualties including "a few people killed."

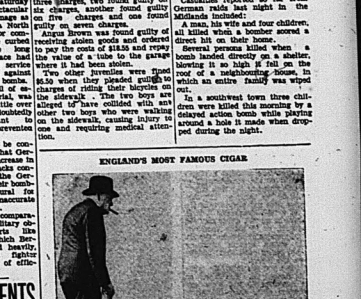
Bombs fell in several places on the outskirts of London during Sunday night, but the Air Ministry said they caused but "small fires and damage to property."

Casualties reported so far from German raids last night in the Midlands included:

A man, his wife and four children, sleeping in a shelter, escaped a direct hit on their home.

Several persons killed when a bomb landed directly on a shelter, blowing it so high it fell on the street in the centre of a town.

In a southwest town three children were killed when a bomb fell on a private home while playing around a hole it made when dropped during the night.



ENGLAND'S MOST FAMOUS CIGAR

Prime Minister Winston Churchill, chewing his ever - present cigar, pays a visit to the northeast of England to inspect coastal defence fortifications and defence works. He chats for a few moments with the men manning an emplacement.

Clamor Raised For Reprisal Raids Against Berlin

Two London Newspapers Support Campaign; but Three Favor Hewing to Military Objectives Alone

London, Aug. 26 —(CP) — Five air attacks on London within little more than 48 hours brought heightened clamor from Britain's man in the street today for reprisal raids on Berlin by Royal Air Force bombers.

(The German capital had a three-hour pre-dawn air raid alarm, its first since the start of the war, and Nazis claimed there were at least four waves of British bombers over the city to bombs on the city proper and only a few in the outskirts.)

While London surveyed the damage of the latest Nazi blows at the centre of Empire—one shortly before midnight and one shortly after—two morning papers supported the reprisal campaign.

The Daily Mail announced "not per cent of its mail contained reading "Bomb Berlin" and likewise the Daily Mirror featured a cartoon of a Britain bazaling hailed "to Berlin."

But three other influential papers—The Times, Daily Express and Daily Telegraph—maintained the R.A.F. should hew to the line of attacks on Nazi military objectives.

R.A.F. Attacks on Nazi Military Objectives

Such attacks, the government said, were carried out—and one was quite Saturday night. Presumably they continued last night, for radio Berlin's first announcement of the

Two factories were hit there, it was learned, but neither seriously damaged.

The two pre-dawn hours the sky over a southeast town first was lit up by flares, then 120 bombs were then dropped seven or eight bombs which fell in the heart of the district, killing several persons and injuring others.

Incendiary bombs were dropped on a thickly populated southwest district of a midland city and started fires which soon exploded after the raids in one plant and on a football field.

7 PERSONS MEET SUDDEN DEATH DURING WEEKEND

Four Drowned and Three Fatalities Result from Traffic Accidents

3 U. S. CITIZENS

(By The Canadian Press)

Seven persons met death in Ontario during the weekend, three of them United States citizens. Four persons drowned and the other three fatalities resulted from traffic accidents.

Dr. Norton H. Good, 60, and Carl Kopf, 42, both of Buffalo, N.Y., drowned in Lake Erie off Crescent Beach, near Port Erie, when their fishing boat overturned.

Miss Grace Jackson, 56, Syracuse, N.Y., was killed instantly when an automobile in which she was riding collided with another American car near Wardsville in, Western Ontario.

George Hunter, 20, a farmer of Dorchester South, Township, was killed when his car collided with one driven by Herman Morris, 24, the chauffeur. Morris was charged with manslaughter.

Near Jordan, Herbert Simpson, 43, St. Catharines, was killed when two automobiles collided. His wife was critically injured.

At Kemptville, Napoleon Paul, 42, Chesterville, father of 10 children, drowned in the Rideau River while his boat upset. His son and a companion strove to rescue him.

Mrs. Ida Dore, 50, of Manchester side of Alice Township drowned in Lake Dore near Renfrew when she fell from a boat rowed by father.

U. S. Officials Simplify Entrance To Their Country

Ottawa, Aug. 26—(CP)—New regulations simplifying entrance of temporary visitors and border crossing commuters to the United States, issued at Washington yesterday, were explained today at the United States legation here as follows:

1. Beginning tomorrow identification cards will be issued to commuters who cross the border daily and to Canadians contemplating visits of less than 30 days.

2. These cards will substitute for non-immigration visas formerly required of visitors.

3. Canadian passports will still be required.

4. Holders of identification cards will not be formally registered and finger-printed as are all alien residents of the United States.

The new regulations were described at the legation as "definitely simplifying the situation" with regard to visitors and commuters, and at the same time establishing United States control. The Canadian passport is the means of control by the Canadian government. The issuance of cards will enable the United States government to check against visitors with less interference with them than when a visa is required.

The cards will be issued by an immigration official or United States consul.

There is no charge for the cards, because of which will be "a matter of five or ten minutes."

Where Are The Poets?

(From the Vancouver Sun)

There is something radically wrong with the spirit of poetry. Here we have been engaged in a major fracas for nearly a year and not one of the poets has been inspired by these mighty movements to write a single verse rising above the level of the sort of local doggerel that radiates from enthusiastic but unpublished women and is set to music for some church bazaar.

If there was ever in the course of history a series of events calling for deep researches into human activities and their effect upon the human mind they are here provided; if there were ever soul-stirring events, that are worthy to be celebrated in the most impassioned verse they have surely been encompassed. There has been scope for every kind of psychological hair-splitting by the poets, but not one of them has beaten his sword into a typewriter and poured forth thence his wealth of lofty moral strophes.

At a similar period in the last war, eager young Rupert Brooke had already given the world his four magnificent sonnets on the war ideal before he took ship in the fell fever in the Aegean. Ford Maddox Ford had already written his "Good Soldier." Siegfried Sassoon was pouring out his undying scorn and pouring out his undying realization in words of the futility of it all, and other great verse was in the making.

Today there is nothing of note. Kipling and Chesterton are dead and the living poets are paralyzed. Even the American school of poesy is silent and this usually highly vocal source is dried up.

"B's" Explained

Farmers across the province have been reporting that letter "B" has been appearing on the blades of oat stems, and much speculation and interest has been aroused. There has been various interpretations assigned to the mysterious appearance of the letter on the growing grain, the most popular of which has been that the letter is symbolic of British victory.

Dr. McIlroith, head of the Field Husbandry Department of the Ontario Agricultural Society, is quoted as stating that "this kind of thing occurs every year. However, it is a bit more pronounced in seasons of rapid growth, such as the current year. You will notice that the letter "B" always occurs on the section of the leafblade where it bends over. The marking is simply the result of the displacement of some chlorophyl in the leaf, largely because of the bending. The disturbance does not always take the form of a "B". Frequently it is in the form of an "S", either rounded or squared, or in many combinations of irregular or rounded shapes. I fully expect that in Germany they are seeing occasional swastikas on the leaves.

So there you are folks, the mystery is cleared up. The letters or other markings do not have any significance other than indicating that the season has been somewhat out of the ordinary in the matter of growth. However, it does not do any harm at all for people to read into each occurrence a species of encouragement. The superstition attached to the findings of the letters was quite intriguing and interesting, and we hope Dr. McIlroith's explanations hasn't spoiled the fun for a lot of people.—Oshawa Times.

ITALIANS BOMB ALEXANDRIA

Alexandria, Egypt, Aug. 26.—(AP)—Italian Savoia bombers raided Alexandria early this morning on a low-flying 90-minute attack with incendiary bombs which injured three Moslems.

Large batteries of British searchlights picked up the planes, and ground defences immediately went into action. The bombers were enveloped in a cloud of anti-aircraft fire and several were believed to have been damaged.

Earlier reports said one person was killed and five were wounded.

BRITISH LASSIES GO "OVER THE TOP"



Although it might seem that these young ladies in uniform are practicing to storm an enemy line, they are in truth, merely leaving the trench after the "All Clear" signal had told them that Nazi planes were no longer in the vicinity. They are members of a field kitchen staff.

DYING TROTSKY AND WOUNDED ASSAILANT



Leon Trotsky, exiled Soviet leader, is shown in Mexico City hospital before he succumbed to wounds received in a pickaxe attack by a guest in his home. At the BOTTOM also in Mexico City hospital, is a Belgian exile known as Frank Jackson, who is charged with the slaying. He is recovering from the beating administered him by Trotsky's bodyguards.

REFUGEES SLUMBER IN LIFEBOATS



Bunks were at a premium and at times, during the voyage of a liner carrying refugee children from England, which arrived in New York recently, some of the 136 refugee children slept in lifeboats. Clyde Davies and Trevor Davies are doing. They will be sent to a home in Boston.

WHAT THE NAZIS LEFT BEHIND THEM



Three pictures showing three German bombing planes which were brought down on the beach somewhere in southeast England by anti-aircraft fire and British defence planes during an air raid. The high tide washes around the wrecked skins which had come to destroy and were themselves destroyed.

BRITAIN ON THE ALERT



A picture made somewhere in the southern command showing artillerymen loading a heavy gun of the coast defence during one of the frequent exercises between enemy air attacks. The exercises are undertaken to keep the men at the pitch of efficiency.

DISCUSS SALE OF DESTROYERS



A conference of key cabinet officers and defence officials was held in Attorney-General Robert Jackson's office in Washington to discuss legality of transfer to Great Britain of over-age United States destroyers. Result, the attorney-general ruled that sale of the warships was legal. LEFT to RIGHT, after the conference, are Secretary of Navy Frank Knox, Chief of Naval Operations, Harold R. Stark and Acting Secretary of State Sumner Welles.

AUSSIES PROVE PROFICIENT IN USE OF 25-POUNDERS



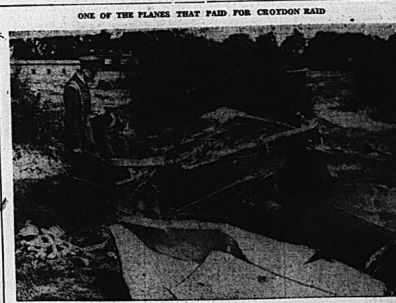
Australian soldiers training in England are easily spotted by their uniformed hats. Some of them training in southern England are pictured carrying shells to the 25-pounder during artillery practice. The Anzacs have proven unusually proficient with this type of gun.

FIGHTING IRISH OF 1940



The Eamonn de Valera government in southern Ireland has refused to co-operate with England in the matter of defence, but is striving to build its own defence both on land and sea. TOP, LEFT, wearing a German type helmet is a modern version of the fighting Irishman. TOP, RIGHT, troops of Eire's own army, regulars and part-time guards are shown during manoeuvres. BOTTOM, LEFT, Irish tars on a torpedo boat, maintaining Eire's neutrality. BOTTOM, RIGHT, the coast-watching service of Eire, part of an elaborate system of coast defences, all connected by phones except in isolated cases where the old wigwag system is used.

ONE OF THE PLANES THAT PAID FOR CROYDON RAID



A Royal Air Force expert examining the wreckage of one of the several German planes brought down by R.A.F. fighters following the air raid on Croydon airdrome. The German attack from the air has changed its nature in the past few days. Rather than mass attacks by bombers, the Nazis now seem to prefer "spotty" attacks by individual plane units.

"EX" OFFICIALLY OPENED BY GOVERNOR-GENERAL



Dedicated to Canada's war efforts, the 62nd annual Canadian National Exhibition was officially opened by His Excellency the Earl of Athlone, who is pictured, LEFT, in the act of pressing the button which opened the largest annual exhibition in the world. The governor-general is pictured, RIGHT, inspecting the guard of honor provided by the Royal Canadian Air Force.

The Ontario Intelligencer

BELLEVILLE, ONTARIO TUESDAY, AUG UST 27, 1940

Probabilities

Lower lake region: Fresh easterly to southerly winds; cloudy and cool tonight and Wednesday with showers.

Temperatures

	Max.	Min.
Today	72	52.5
One year ago	82.2	54
Weather, clear.		

* *

BRITISH BLAST PORTS ON LIBYAN COAST

Nazis Make Night 'Chain Raids' on London Area, Damage Slight

New Style Raids Employed For Nuisance Value

Latest Technique Uses Fewer Planes—500 Miles of Coast Raided

London, Aug. 27 (CP)—Heavy bomber blows which left Italian industrial plants shattered and smoking from the effects of tons of explosives were announced by British air today, harassed herself by night-long German raids and fighting off new daylight air attacks.

The 'Wat Airplane, Tank and Motor Work at Turin and the Magneti Marelli factory which manufactures electric equipment there, and Sesto San Giavanni, near Milan, were raided by Royal Air Force pilots who made the long double flight over France and the Alps with the object of bombs, the Air Ministry announced.

Few if minutes bombs rained on the Turin objectives, the Air Ministry said, setting off many fires and bright blue and white explosions. Great clouds of white smoke were sent drifting upward to 6,000 feet at Sesto San Giovanni, a statement added.

Raids Against Germany Reported.

Air raids were also reported against Germany, where Berlin had a 45-minute night alarm.

These blows were reported as new flights of German bombers ravaged Britain's coast in night raid attacks after a night of alarms which opened a new phase of an around-the-clock air war on Britain.

"Chain raiders" kept the London area awake for more than six hours last night and early today of the English coast, from northeast to southwest, in almost continuous state of alarm. New waves moved over the southeast and southeast coasts after dawn.

Four Nazi Planes Down

They were met by British fighter pilots and tabulated reports today indicated that at least four German planes were shot down.

(Continued on Page Seven)

THE WEATHER

Toronto, Aug. 27—(CP)—Synopsis—The weather has continued cool over Ontario, and showers have occurred in southwestern districts. It has been generally fair over the Prairie Provinces in Manitoba and Saskatchewan but comparatively cool in Manitoba.

Lake Superior: Moderate to fresh easterly winds; partly cloudy and cool. Wednesday: Fresh easterly winds; mostly cloudy and cool with scattered showers.

Manitoba: Moderate southeasterly winds; partly cloudy today and Wednesday with stationary or slight higher temperature; showers in a few districts.

Saskatchewan: Generally fair and warm today and Wednesday; a few light scattered showers.

Alberta: Partly cloudy tonight and Wednesday with not much change in temperature; light scattered showers.

Victoria	55	50
Calgary	82	52
Edmonton	74	49
Winnipeg	72	54
S. S. Marie	68	47
Toronto	72	52
Ottawa	72	50
Montreal	71	56
Quebec	68	50
Halifax	67	54
Detroit	72	54
New York	69	61

Why The Weather?

Rising air! All architects know that if windows in a room are to ventilate well they must reach as near the ceiling as possible. In an attic they must be near the gable, so that the warm air may get out. Then, when doors or low windows near the floor to let cooler air in. The common expression of "Warm air rises and cool air falls". This statement is in error as it implies that it has an inherent ability to rise. Air is like substance, and can only rise if forced to do so. What happens is this: two equal volumes of air, one hot and the other cold, exist side by side; gravity upon both. The cold one or heavier mass more than it does on the warmer or lighter with the result that cold air descends and undermines the warmer mass of air, forcing it to rise.

Cudahy Convinced United States Must Become Military Nation

Los Angeles, Aug. 27 (AP)—The United States ambassador to Belgium, John Cudahy, believes that "it is a desperate fact, but an undeniable fact, that this country must, in a military world—whether we like it or not—become a military nation."

Cudahy told the Veterans of Foreign Wars National Encampment that the United States would not prepare for war, but "to preserve peace and to fight for peace.

"We all know that public opinion would never tolerate an aggressive war," he continued, "but as we know the American people have no imperialistic designs—and like the people of Belgium ask only to be left in peace.

"The people of Belgium did not want war, did not expect it, yet war did come like a flash of lightning. You know the consequences."

National Commander Otis M. Brown told the encampment in his opening address that "we can't defend our system of government in the shortest possible time."

Mrs. Ida B. Wise Smith, of Roxbury, Mass. National Auxiliary President called upon the wives of veterans to "organize and convince those women who are signing petitions and otherwise affiliating themselves with so-called "peace front" groups that they are being misled."

Britain Exceeding Terms of Alliance Says Fascist Editor

Rome, Aug. 27.—(AP)—Virginio Gayda, the Fascist editor, claimed in Il Giornale D'Italia today that Britain is exceeding the terms of the Anglo-Egyptian Alliance by "almost diabolical" territorial, naval waters, ports, soil, cities and people of Egypt to make them a single, formidable instrument of war against Italy."

Britain, he almost demand, an Egypt cannot allow", Gayda added "pretended British neutrality and independence to become more and more sweep of a pretended treaty work for British preparations and unexpected aggression naval, air and ground against Italian territory in Africa and against Italian forces."

He declared Italy "has the right and duty to take defensive measures which the rules of war may impose."

(Egyptian ports and military facilities are placed at the disposal of British under Treaty of Alliance but Egypt herself is not required to go to war until an attack is aimed directly at her.)

Urges Discharged Men Be Kept on Strength Until They Find Job

Calgary, Aug. 27 (CP)—George Petley, Alberta Secretary of the Canadian Legion, said last night he had received a letter from the Dominion President, Alex. Walker, of Calgary, urging that the latter in Ottawa urging upon the Dominion government that members of the Canadian Active Service Force dismissed as medically unfit be given military strength until they obtain employment.

PLAIN ENGLISH USED BY MEMBERS OF DEFENCE BOARD

Mayor La Guardia, Spokesman for Board, Says Great Deal Accomplished at First Session

MEET AGAIN TODAY

Spokesman Admits Board Will be Permanent and Would Function as Long as Necessary

Ottawa, Aug. 27.—(CP)—Determination to make the foreign aggressor will obtain a foothold on the western hemisphere actuates the Canada-United States permanent joint defence board, spokesmen for the things here this morning, according to Mayor Fiorello La Guardia of New York, chairman of the American section.

The board, appointed by governments of the two countries to study mutual defence methods to ensure safety of North America, opened its deliberations here yesterday under the chairmanship of Col. O. M. Biggar, K.C., of Ottawa and Major La Guardia.

The United States chairman declared, in a press interview last night, that the problem, so far as his government was concerned, boiled down to whether or not strategic points in the western hemisphere would be used as bases for offensive operations by potential enemies of this country, or bases for defence of the western hemisphere.

(Continued on Page Seven)

Foreign Planes Violate Territory Swiss Charge

Berne, Switzerland, Aug. 27 —(AP)—The Swiss High command charged today that German warplanes had violated Swiss territory intentionally during the night.

In a dawn communique, it stated that the planes the planes crossed Switzerland's north frontier and made it "perfectly clear" violation of Swiss territory was "intention al."

(Switzerland already has protested twice in recent nights the flight of her bombers over this neutral state.)

Two air alarms were sounded in various cities during the night and anti-aircraft batteries fired as planes crossed and retreated from the frontier.

The first signal came at 11.17 p.m. (5.17 p.m. E.S.T.) and another alarm was sounded at 12.50 a.m. in Berne and Geneva. The last all-clear signal was not given until 2.20 a.m.

Thirteen Ships Totalling 52,899 Tons Lost in Week Aug 18

London, Aug. 27.—(CP)—Thirteen British, Allied and neutral ships totalling 52,899 tons were sunk by the enemy during the week ending Aug. 18, it was announced today.

The Admiralty said: "The enemy claims to have sunk 151,111 tons, or nearly three times the actual records for the period.

The total tonnage lost was slightly above the weekly average for the previous 49 weeks since the beginning of the war, the Admiralty said.

Axis losses to Aug. 26 totalling approximately 1,187,000 tons, the Admiralty reported. German losses are placed at 1,187,000 tons against 264,000.

Neutral shipping seized by "the enemy" amounting to 32,000 tons also has been sunk, the Admiralty reported.

The German claim that a British destroyer of the Vincent class had been sunk was authoritatively denied.

Costs Sixpence to See Air Raid Money Goes to Buy Spitfires

London, Aug. 27.—(CP)—It costs sixpence (about 11 cents) to watch an air raid in Wembley, site of one of Britain's biggest football stadiums.

Air precaution wardens urge spectators to take cover when a warning sounds, and then take up collections for fire fighters who prefer to watch.

The money goes to buy Spitfire fighting planes.

Britons who are turning German raids to account in these ways:

Nazi planes which have been shot down are placed on exhibition to raise defence funds.

Women are making the hours they spend in air raid shelters to knit "comforts" for the fighting men.

In Chatham, air raid wardens are growing winter cabbage atop their lookout post in an earthworks barricade.

Bloody Border Clash Between Rumanian and Soviet Troops Reported

Foreign Military Attaché at Bucharest Estimates More Than 300 Soldiers Killed and Loss of at Least Two Fighting Planes—Fighting Believed to Have Taken Place in Northern Moldavia

Budapest, Aug. 27 (AP)—Diplomatic dispatches from Bucharest today reported a bloody border clash between Rumanian and Russian troops, resulting in hundreds of dead on both sides and the loss of at least two fighting planes.

The fighting, which the dispatches said occurred just north of Dorohoi, in northern Moldavia, was reported to have started last Sunday and lasted several hours. It was resumed yesterday.

A foreign military attache at Bucharest who wrote the dispatches estimated that more than 300 soldiers were slain.

Just two months ago Rumania bowed to a Russian ultimatum, agreeing to cede Bessarabia and Northern Bucovina.

As the Russians marched in early in July to take over their gains there were clashes between the retiring Rumanians and Soviet troops.

Dorohoi is close to the new border forlowed by the Bessarabia and Bucovinia cessions.

The fighting was said to have occurred when Soviet troops crossed the border into Rumania. They were understood to have penetrated deeply before being forced back. The clash was said to have involved Rumanian troops sent to Transylvania.

Four Rumanian warplanes which flew over Rumanian territory were attacked by Rumanian pursuit planes, two of which were shot down. These sources said.

Commander of Submarine Brings Boat Home to Britain With Periscopes Shot Away

A Scottish Port, Aug. 11—(Delayed by censor) — (CP) — Tall, bearded Commander Ben Bryan of the submarine Sealion told today how an enemy merchant ship rammed his vessel just outside a German mine field, ripping off her deck-rails and tearing both periscopes loose.

The dented and damaged Sealion came home Aug. 10 after a 5,000-mile trip across the North Sea with the wreckage of the periscopes lashed to her deck.

Commander Bryan said that at the start of the fourth day of his patrol he was the only German vessel he could find—a 3,500-ton steamship, and then without a clue to the German base.

Then the Sealion came among the ships of a German convoy and spent an exciting hour stalking the

Canadians to Take Prominent Part in Army of Attack When Britain Goes on the Offensive

By SAM ROBERTSON

Canadian Press Staff Writer

London, Aug. 27.—(CP Cable)—When the Empire opens its big offensive against Germany and Italy, it is authoritatively stated, Canada's forces will be there. As expected to shed their present role of defenders of the United Kingdom for a prominent place in the army of attack.

Where the offensive blow may fall or when it will be launched will be decided by Winston Churchill, Prime Minister Churchill has said that the nation's strength is forged with a view to transforming Britain's defensive war into one of attack in 1941 and 1942.

A high official who discussed long range aspects of the war on Canadians the compliment of classing them among the "best trained and best equipped troops we have in hurri against the axis." He pointed out that they crossed the Atlantic for service in France and that they vanguard of the Canadian Corps. In the present phase the Canadians are fighting under Maj.-Gen. O. R. Pearkes and other Canadians

CANADA'S MAIN REINDEER HERD

Ottawa, Aug. 27 (CP)—Canada's main reindeer herd now comprises more than 5,000 animals, with a farm increase of 1,000 in the last year, yet reported today.

The annual roundup in which the animals are examined, counted and branded took place this year on the summer range on Richard's Island, 60 miles up the Mackenzie River, at the mouth of the Mackenzie River.

NOT "STEALING" Clothes Trial Ends

Chatham, Ont., Aug. 27 (C.P.)—A Negro was brought before Judge Sidney R. Goodfairfure on a charge of stealing a overcoat, valued at $15.

"Judge," said the Negro, "I wouldn't call taking a overcoat stealing. I call it 'borrowin'."

"I wouldn't," replied the court. "It's stealing, but we must let it pass."

Two dollars and costs for trespassing.

in the corps of Dominion and British troops commanded by Gen. McNaughton are filling an important role in the defence of Britain and the British Isles.

However, Britain's air offensive fails to knock Britain to her knees—and officials say the axis powers are expected to try a military offensive to force Britain from action. It must be realized that the collapse of the attack will not mean the end of the war but only the end of one phase of the war. The end of the war and the future cannot be more than conjecture at this time. Canada's part in the defence of Hitler striking at Gibraltar through Spain in an effort to "get them that doorway to the Mediterranean. While Gen. Pearkes' forces in the British Isles and Canada's army are understood to be opposed to any German invasion, Canada's fighting Palangists are strong for it.

Should Britain's air Italy's feint toward Greece may be a cloak for a thrust in some other direction. Premier Mussolini could be preparing a push on Egypt, where Britain is known to be striving to keep strain the fabric of the eastern sector of the Empire.

NAZI BOMBERS ATTACK CONVOY

London, Aug. 27 (CP)—German bombers attacked a convoy of ships off the coast of Scotland for fifteen minutes an hour today.

Persons on shore saw the brilliant flashes and heard the roar of naval guns as the planes swooped for the attack.

Earlier a German raider which dropped a dozen bombs on a southeastern moor was chased to sea by Royal Air Force fighters.

TROTSKY LECTURES

Cambridge, Mass., Aug. 27 (AP)—Only two weeks' before Leon Trotsky, Russian revolutionist leader, was slain in Mexico, the Harvard University library received his collection of letters, manuscripts and writings, Keyes D. Metcalf, librarian, said today.

LONDONERS SING, DANCE, IGNORING SOUND OF PLANES

Many in Theatre Crowds Decide to 'Make Night of it' as Air Raid Alarm Sounds

IMPROMPTU CONCERTS

Audiences Stay on After Show is Over—'More Like New Year's Party Than Raid'

Press Staff Writer).

London, Aug. 27 (AP)—Robbed of their sleep by nocturnal Nazi bombers, thousands of Londoners danced and sang until almost dawn today, ignoring intermittent sounds of gunfire and the drone of airplane motors overhead.

The air raid alarm came as homebodies were retiring and as West End theatres were thronged with amusement seekers. When the German bombers were sweeping over in relays and the all-clear signal failed to sound, many decided to make a night of it.

In most theatres the audiences stayed on when the show was over and responded with zest to stage entertainers' suggestion for impromptu concerts.

(Continued On Page Eleven)

ITALIAN TARGETS HEAVILY BOMBED BY RAF RAIDERS

Six Tons Dropped in 40 Minutes, Flat Areas Declared Being Especial Target

FIFTH ATTACK

London, Aug. 27 (CP)—Royal Air Force raiders dropped six tons of bombs in 40 minutes on Italy's industrial targets, including the Fiat Works in Turin, one of Italy's most vital armaments factories, the Air Ministry announced today.

It said that the raid was the fifth successful attack on northern Italy in two weeks by long-range British bombers making the round-trip from Britain to Italy and back.

Besides the Fiat Works, it said other important targets attacked today included the Magneto Marelli Factory, which makes airplane engines, and Sesto Sesto Giovanni near Milan.

Sqdn.-Ldr. Crossley Winner of D.F.C., Awarded D. S. O.

London, Aug. 27 (CP)—Acting Squadron Leader Michael Crossley, who already had the Distinguished Flying Cross, was awarded the Distinguished Service Order today.

Crossley is credited with having shot down 12 German planes in seven plane in actions over Holland, Belgium, France and the North Sea in action at Dunkerque and St. Valery, France, and helped defend Portsmouth and was said to have had part in destroying two Nazi bombers over Croydon Airdrome near London.

Adrift in Ocean 6 Days, 25 Men in Lifeboat are Rescued

Twelve of Men Rescued for Second Time from Torpedoed Vessel

LAND AT GALWAY

London, Aug. 27—(CP)—Rescued at sea after being adrift in a lifeboat for six days in the North Atlantic, 25 survivors of a torpedoed vessel were landed yesterday at Galway.

Seventeen of the men were British seamen, the remainder were other Europeans. They were picked up by the British steamer Fanad Head on the 12 of the 25 it was the second escape from death in the Atlantic. One of them was the second wireless operator aboard the Montreal-bound liner Athenia which was sunk on Sept. 3, the first day of the war.

The men were at sea in a lifeboat last week from Monday to Saturday. An officer said the lifeboat had in tow a raft with 30 men but was forced to cut it loose. The name of their vessel was not given.

Libyan War Ports Bombarded, Heavy Blow for Italians

British Penetrate Bardia and Fire 'At Point Blank Range'

Cairo, Egypt, Aug. 27.—(AP) Mighty naval blows against Bardia and Bomba in Italian Libya were reported today to have inflicted a severe setback on Italy's North African forces.

The navy announced that its forces Aug. 24, for the second time within a week, had "successfully bombarded" both Libyan war ports, making the Bardia attack "at point blank range." Full details have not been disclosed, however.

Many observers here believe Marshal Rodolfo Graziani, the Italian Commander, will be forced to start a drive against Egypt soon despite any reverse he may suffer, say, combined British air and sea bombardments, with consequent disruption of war preparations, cannot be withstood indefinitely.

Gradual Concentrates on Capture

Apparently pre-occupied with preparations on the southern desert, these sources said, the Italians let the British sink more into the heart of the port of Bardia and blast away at military objectives virtually unmolested.

Graziani, they said, is known to be gradually concentrating his crushing bomb-blasted Fort Capuzzo as possible front line fortress, and, apparently, at the cost of leaving his rearguard unsupported.

A naval communique issued early Tuesday said:

"During the night of Aug. 23-24 our naval forces attacked the Italian naval base at Bomba. Large stores were troops concentrations, and the seaplane base at Bomba (60 miles the Libyan coast.)

"Both places were successfully attacked and at Bardia our forces penetrated into the harbor to point blank range.

"Our ships suffered no casualties."

Naval Anti-Aircraft Guns Cause Heavy Loss to Hun Planes

London, Aug. 27 (CP)—The Admiralty today announced that naval anti-aircraft had accounted for 122 German planes destroyed in July and that the additional 64 probably had been destroyed and 43 damaged. The figures for June were revised to the same period.

"Of the 122 planes destroyed, 74 are considered lost," the Admiralty said.

CORONER TO OPEN INQUEST

Cornwall, Ont., Aug. 27 (CP)—Coroner C. A. Sproule will open an inquest Friday at 10 a.m. into the drowning of two Cornwall men, Frances Laurin, of Morrisburg, Ont., drowned in the swirling waters of the St. Lawrence River in action at Dunlop Basque and St. Valery, France, and helped defend Portsmouth and was said to have had part in Baker, Cornwall automobile salesman, also lost his life in attempting a rescue.

Newfoundlanders Raise $25,092 To Buy Spitfire

St. John's, Nfld., Aug. 27—(CP Cable)—Subscribed by Newfoundlanders of every walk of life, a total of $25,092 was cabled today to Lord Beaverbrook, Britain's Minister for Aircraft Production, for the purchase of a Spitfire for the Royal Air Force. The campaign is open for only a week. So ready were the donations that it was decided to raise the fund to raise money for a second machine.

Bishop of Metz Expelled by Hun

Lyon, France, Aug. 27—(AP) Mgr. Heinz, Bishop of Metz, was expelled from the city on two hours' notice by German authorities and arrived today in the unoccupied zone of France, it was considered last night.

Libyan War Ports Bombarded, Heavy Blow for Italians

EGYPT'S CABINET RE-FORMED BY PREMIER HASSAN

Cabinet Crisis Faced Two Months After Government Formed

BRITAIN PLEDGES AID

Cairo, Aug. 27—(AP)—Egypt's political situation was confused today when Premier Hassan Sabry Pasha announced that his cabinet was holding a meeting to consider announcements that it had resigned.

"There is no change," the Premier declared, "the cabinet has not resigned. I did not go to the palace in that connection, and I have told the press not to anticipate events."

Earlier it had been said that his cabinet, after less than two months in office, had tendered its resignation and that the Premier had been summoned to form a new cabinet at the request of King Farouk.

The Premier's statement mystified political circles, but informed sources expressed belief that difficulties within the cabinet probably had developed over Egypt's role in the reorganized Mediterranean.

Britain's military mission recently established plenipotentiary status in the two nations observed the fourth anniversary of their 20-year treaty of alliance.

The British broadcast address, Hafez Afifi Pasha, former Ambassador to London and one of the signers of the Anglo-Egyptian treaty, said that if it were not for Britain's help Egypt "would already have been invaded by Italy or some other power."

He told his countrymen it would be a great mistake to believe that if Italy attacked Egypt it would be because of the presence of British troops in the country.

"For years Italy has planned offensive measures against Egypt," he said. "She has massed in Libya a large army and has built up a big normal need. She has sent poor families to Libya and colonially as settlers but in reality as the nucleus of an armed force.

Would Restore Empire

"Italy wishes to restore the ancient Roman Empire, but cannot be trusted and her promises are meaningless. Her aim is to make a false sense of security."

Sir Miles Lampson, British Ambassador, addressed the Egyptian people by radio, reaffirming Britain's friendship and declaring that Britain soon would launch "a great counter-offensive" to smash and defeat Fascism and "liberate the tortured inhabitants"-of countries now in the grip of tyranny.

For the moment, he said, Britain was concentrating on the defeat of France to stand on the defensive, but he added:

"We are still marshalling behind the protective screen of our naval and air forces the full resources of our empire in men and materials.

"When the moment comes—and it is far away—we shall launch our great counter-offensive."

ESCAPED FROM FRANCE

London, Aug. 27—(CP)—Corporal John Warner, of the Queen's Royal Regiment, captured in Belgium in May, 1940, escaped while being marched to a prison camp, and reached England after being threatened with death as a spy.

Coming Events

DINE AND DANCE AT THE Rainbow Rendezvous. Chicken rolls, hamburg sandwiches, tea, coffee, soft drinks. We supply the music. Cover charge 10c each. AFT-30-31

OLD TIME DANCE AT OAK-lands Casino, Tuesday, Aug. 20. Round dance. Square Dancing. Music by Mose Volum and His Orchestra. Jitney Dance. Admission: Gents 10c. Ladies Free. AFT-13

CITY AND DISTRICT NEWS

LOCAL MEMBERS ATTEND MEETING

A large number of ex-members of the Belleville Kilties Band Association have announced their intention of attending the annual meeting of the organization to be held in the Prince George Hotel, Toronto, on Sunday next. The meeting annually attracts members from the far-flung parts of the continent who have been held together for over thirty years by members of associations made during the intervening years. Some have come as far as Florida to attend the reunion.

DESERONTO YOUTH HIT BY CAR

Ten-year-old Guy Wood, of Deseronto, was admitted to the Belleville General Hospital yesterday after being knocked down by a motor car on Dundas St., Dr. G. H. Stobie was in attendance at the hospital and the lad's injuries were not reported to have been serious as at first feared. The Wood boy was playing on a street near his home in Deseronto when the accident occurred.

DR. HAROLD WELSH MUCH IMPROVED

Dr. Harold E. Welsh, M.L.A., Hastings East, now recovering from an attack of pneumonia in Kingston General Hospital "is improving every day and will soon be back ready to tackle the job of the next election campaign," according to a communication received from the popular Roslin physician today.

Dr. Welsh expects to remain under his doctor's care in hospital for the next six weeks. He then goes to his home at Roslin while taking a patient to the Kingston Hospital.

YOUTHS CHARGED WITH THEFT OF $24

Charged with entering the home of his grandmother and stealing the sum of $24, a Point Anne, Ernestville was apprehended by Provincial Police Patterson yesterday and held temporarily for questioning. Thomas Bailey, also of Point Anne, was apprehended for the same purpose and held over night. It was apprehended that the lads, while playing in the yard had seen the grandmother place the money in a drawer in the home in the custody of his parents pending subsequent trial.

The lads are also charged with entering the home of Robert Howard, Point Anne, and stealing cash from the purse of Mrs. Howard. The apprehension of the lads came shortly after the robbery was reported to Constable Patterson on Saturday.

POLICE ARE BUSY REGISTERING FIRE ARMS

With citizens responding valiantly to the request of the Dominion Government regarding the registration of rifles, shot guns and other small fire arms local and district police have devoted practically all of their time to that end during the week so far this week.

"For the greater part we find that persons in possession of rifles and shot guns use them only for hunting purposes, while small arms are souvenirs," revealed Chief Kidd today as the continuation of the drive year at the police station seeking registration for the purpose personally owned fire arms.

However, Inspector Frank Carnegie, of the provincial police district headquarters stationed here, today revealed that the Dominion government has passed an order-in-council providing penalties for non-registration of rifles and shotguns. The order, published in the current edition of the Canada Gazette, imposes a penalty of $500 fine or two years imprisonment, or both, for cases of conviction on indictment. This penalty is in addition to one previously imposed of $50 fine or 30 days, or both, for cases on summary conviction.

Registration of rifles and shotguns is being carried on in the Canada at present and all such firearms must be registered by Sept. 15.

OPENINGS IN NAVY FOR YOUNG MEN

Canadian youths desirous of joining the navy with the object in view of obtaining advancement in this field, communicate with either the commanding officer of the R. C.N.V.R. Station at Kingston this week.

Information regarding the increasing of the personnel of the navy was received in Belleville today by Charles Jeffs, lieutenant of the Royal Navy. The qualifications required are suggested as being experience on craft larger than dinghies, age between 18 and 25 years, education senior matriculation or university, and of good health.

"These qualifications only pertain to those youths seeking advancement or commission in the navy," the announcement should be made to the commanding officer in Kingston this week by those interested," revealed Mr. Jeffs, who is now employed as a mail carrier in Belleville, but who saw much service in his beloved navy.

PRICE OF TOMATOES FURTHER DECREASED

Tomatoes took a further slight drop in price in the Belleville market Tuesday morning, selling at 20c the six pound basket and 35c for eleven quarts. Other produce remained steady however, with cucumbers selling at 15c per quart or at 70c the six-quart basket, and $1.00 for the large basket. Blackberries were the only other series offered market on the day.

Corn remained at 20c the dozen while cooking apples were 20c the basket or 50c the bushel. Shire pears were 20c per basket and potatoes sold at the usual price of 60c the peck or 80c per bushel.

INSTRUCTOR GIVEN HANDSOME BILLFOLD

The Belleville Collegiate Institute Machine Shop was the scene of an impromptu presentation last evening after class hours when the outgoing members of the machine shop class presented their instructor, Mr. G. A. Ferguson with a handsome billfold. Mr. Ferguson responded very fittingly to the thoughtful gift of the students, who had been under his instruction for the past five months under a national scheme of training machine operators for the young men for industrial positions. Several of the students left their class to-day to take positions with an industrial company a short distance from Belleville, but the remainder of the class will continue for the balance of the week.

Graduates Called To Civil Service

Yesterday afternoon eight more recent graduates of Ontario Business College were called to positions in the Civil Service of Ontario.

Expect Hundreds Of Arrests in Lottery Probe

Philadelphia, Aug. 27.—(AP)—Investigators for a federal grand jury entered in Philadelphia, spread today to half a dozen eastern states as State Police Commissioner Lynn G. Adams predicted that "there probably will be hundreds of arrests."

City detectives and State Police in two raids yesterday arrested seven men and seized a large number of lottery tickets, printing and binding machinery and paper stock.

Magistrate Edward Williams held the men in $2,500 bail for further hearing Sept. 4. Detectives sought two others, described as "higher up."

Assistant City Solicitor James Crumlish said the tickets were distributed from Philadelphia to nearby states and sold for 25 and 50 cents. The "payoff" is arranged as high as $500 daily with a special weekly prize of $2,500.

Adams described the raids as the end of an 18-month "hot pursuit" chase of the biggest lottery in the United States."

SAMPLING DOUBLE-MINT

Wrigley's are sampling double-mint this week in Belleville and district. Miss Brenda Fairbairn, local girl, is the attractive sampler, dressed in double-mint costume of white, red and green.

It Pays to Shop at The Bonnie Store.

Sergeant's Dog Remedies

WILL KEEP YOUR DOG IN GOOD CONDITION.

WE STOCK THE COMPLETE LINE.

Ask for the Sergeant's Dog Book.

McKEOWN'S DRUG STORE

Phone 133

PAINT BY MECHANICAL CAMPBELL AUTO BODY and PAINT SHOP

BODY and FENDER REPAIRS

227 Coleman St. Phone 777

Opera Stars are Mostly Foreign Because of Better Opportunities N.Y. Teacher Tells Rotarians

Edgar Schofield Gives Interesting Address to Club—Is Versatile Entertainer

JACK DEACON SINGS

"The answer to the question, "Why are the majority of operatic singers either foreign born or of foreign extraction," that has long puzzled lovers of music in particular and a great number of people in general, was satisfactorily answered yesterday when Mr. Edgar Schofield, of New York City internationally known singing instructor, and intimate friend of great opera stars, gave Belleville Rotarians a fine word-picture of the origin and progress of vocal music since its inception in the 15th century.

Mr. Schofield, not only proved to be a speaker of ability, but demonstrated his versatility as reconteur and impersonator with a number of humorous skits and songs. His imitation of the famous negro comedian, "Bert Williams, and stories in Scottish and Yorkshire dialect" practically brought down the house.

The speaker paid tribute especially to Mr. Jack Deacon, former pupil, who studied with him in New York for a period of four years. "Edward Johnson, Metropolitan Opera impresario," Mr. Schofield said, "considered Mr. Deacon's voice superior to that of many of his pupils."

The Italians were the first to develop a real aria or melody for voice. Mr. Schofield said. This occurred in the 15th century and previous to this vocal music was in the form of recitals. Their composers produced a higher form of music and originated the style of music that operatic singers usually lasted seven years and only a few pupils ever do.

Neglect Art

Countries like the U.S.A. and Canada are tremendously rich, he pointed out, and people devote all their energies to material resources and neglect art to a certain degree. Talented singers are found in every country and not interested in opera. For all that, Belleville has produced some splendid opera stars. Mr. Schofield said, quoting Edward Johnson, for four years leading tenor at Milan, Italy. Another was Louisa Veltma. The contralto singer, of the N.Y. singing circle, he said, was a Canadian, Miss Jean Watson, a pupil of Madame Gadski. Miss Laughlin she is achieving great success and recently made a tremendous impression at New York Bach Festival.

One of the best singers he knows, was the majority of opera stars are foreign-born, the speaker said, was because Latin countries and not many have special opera seasons of their own. Some of them are absurd, it is true, but they afford young singers an opportunity to appear and sing on the stage. Five opera companies are operated along the Latin lines in the United States touring leagues. Singers start in low grade companies and if they are successful promoted to the better class of singers.

American and Canadian singers have not had the theatres to grow up in, Mr. Schofield declared, but the Metropolitan Opera in New York and a few smaller houses in other cities are now giving them a chance. This continent is not opera-minded, he added, and many singers are having a workshop to work in, are obliged to go abroad.

Progress Made

However, remarkable progress has been made in the last few years, and today 60% of the 150 singers on the roster of the Metropolitan are of Anglo-Saxon origin. This is due to the excellent management on the part of Edward Johnson and the Metropolitan Opera and a further tribute to the ability of English-speaking singers.

Many present world chaos and struggle is indirectly presenting an opportunity to American and Canadian singers, as they have never had before," he continued. "Foreign singers are returning and going home because of the war, and our young singers are taking advantage of the chance."

He described the meteoric trimph of Lawrence Tibbett, famous operatic baritone who swept into fame overnight after playing a minor part in the first line at the Metropolitan, the curtain was raised to allow the singer to acknowledge his applause.

"It was that psychological moment that comes to every artist all at some time or other," he said, "and Tibbett showed he was ready for it. He made more noise with his voice than any other singer in the house."

A highlight of the luncheon, held in honor of the two guests, Bob Clark, was the vocal offerings of Jack Deacon. The popular Belleville tenor was heard in two numbers, with accompaniment for which was playing by his talented wife, Mrs. Deacon, incidentally, introduced the speaker while club appreciation was expressed by Rotarian Charles Dolan. Mr. Dolan, by the way, a bridegroom of eleven days, received a telegram from his fellow-clubmen upon his return from his honeymoon, while Fred Deacon, Jr., celebrated the arrival of a young Deacon at his home recently with the presentation to members of choice cigars.

President Percy McGuire was in the chair, with Rotarians Jack Hartwick and "Sandy" Burrows acting as sergeant-at-arms and song-leader respectively.

CATTLE SHEDS ALREADY FILLED

Part of Midway Already Located at Fair Grounds —Exhibition Opens

With entries in all divisions of livestock taxing accommodations to fullest capacity, the 1940 edition of the Belleville and District Fair which opens for three days on Thursday, August 29th, will provide for its patrons the largest number of cattle, horse, poultry and sheep in the history of the Belleville Agricultural Society.

New cattle sheds, erected this year to accommodate overflow entries are already filled, according to Secretary Arthur Burke, and arrangements are now under way to take care of surplus stock. Horse entries are exceptionally fine, as are all other classes of livestock.

The Fair will be officially opened at 2 p.m. Daylight Saving Time on Thursday by His Worship Mayor Glen Thompson. The Belleville band will be assisted by Warden John L. Churcher of Hastings County and Warden Gordon H. Butler, Prince Edward County.

Committee officials effectively spiked rumors that have been prevalent in the city for the past few days to the effect there will be no midway attraction at the Fair. This was declared by officials today who pointed to the fact that the midway is already in place and will be here in its entirety tomorrow in readiness for the opening day. Vaudeville entertainment of the highest calibre obtainable will be in front of the grandstand each afternoon and evening of the exhibition period.

Another feature of the Fair will be the giving away on Friday and Saturday nights respectively, of two motor vehicles to persons holding lucky admission tickets. Winners will have the option of selecting any automobile on the grounds. Draws will be made at an hour to be announced later.

Thoroughbred running horses from Eastern Canada will entertain lovers of this form of racing during the afternoons. Three heats will comprise a card.

All-in-all the Fair promises to be one that will uphold the traditions of the Agricultural Society.

Police Blotter

With the registration of all types of fire arms at its peak, local police authorities have been busied with investigations of complaints having exceedingly little time for the detection of real crime. Only crime has been at a low ebb in Belleville during the past few days giving the authorities plenty of time to devote to the registration of arms.

Matthew Corby, Belleville, reported the theft of his bicycle to the police yesterday after he had been apprehended on a minor charge preferred under the Act. It was while he was held temporarily in custody that Corby's bicycle was stolen from its accustomed parking place, he informed the police. Efforts to locate the bike were promised, with the meantime Corby is being held pending trial.

There has been a marked decrease in the number of transients seeking shelter at the police station since the recent national registration of labor, it was revealed today by Chief Kidd, who stated that only a few transients have registered there today. Only five such persons were given shelter at the police station thus far this week.

LT.-COL. COLQUHOUN ILL

Ottawa, Aug. 27 (CP)—Lt.-Col. W. G. Colquhoun of Vimy Ridge, reported seriously ill in England, in a casualty list issued today by the Defence Department.

His promotion to Brigadier to command the 7th Infantry Brigade of the Third Division was announced Saturday.

Motor Car Freedom Man's Greatest Boon

Nothing in human experience equals the freedom, pleasure and convenience which the automobile confers upon its owner. We are happy to provide used cars at low prices to provide those benefits to more and more people.

Come in and see.

'30 BUICK SEDAN.
'28 BUICK COACH.
'31 OLDSMOBILE SEDAN.
'33 TERRAPLANE SEDAN.
'36 CHEVROLET COACH.
'36 PLYMOUTH COUPE.
'37 FORD COACH.
'31 DURANT SEDAN.
'32 PLYMOUTH COACH.
'34 PLYMOUTH COACH.
'36 FORD COACH.
'36 PONTIAC SEDAN.
'39 PLYMOUTH SEDAN.
'34 CHEVROLET COACH.

J. B. BOYCE

Chevrolet Oldsmobile
Sales — Service
SUNOCO SERVICE STATION
Front St. Phone 64

AJT-35

Bancroft

Bancroft — Mrs. Leslie Rumble, of Bancroft, was operated on for appendicitis in the Red Cross Hospital on Wednesday.

Mr. W. E. Wiggins, Mr. Cecil Wiggins and Mr. Robert Eakin were business visitors in Belleville Thursday.

The recruits of "A" Company, Hastings and Prince Edward Regiment, Bancroft, and those in the Community Hall Bancroft on Wednesday night, had a very pleasant and enjoyable evening's entertainment. The feature was a concert, the drawing of the ten dollar War Bond and Lucky Number Programme. Proceeds of the dance, consisting of the sale of the tickets will be placed in a special fund to be used to defray the expenses of those living from out of the village for transportation, for training, and also for future entertainments under the auspices of "A" Company.

Bancroft's primary and secondary schools will open this coming term on September 3rd.

Rev. and Mrs. H. R. Pettem and family are at their summer home, their cottage at Trout Lake for the week-end, returned to their home in Prescott on Friday.

Mr. and Mrs. Ernest Wiggins of Toronto, are at their home in town as guests of the former's parents, Mr. and Mrs. W. E. Wiggins.

Mr. and Mrs. D. Kavanagh, of Detroit, are visiting at the latter's former's parents Mr and Mrs. Dyer, not Kavanagh of Bancroft.

Mrs. Ernest Wiggins accompanied by her daughter Dorothy left by motor on Friday for Lake St. Peter via Algonquin Park to visit her daughter Mrs. Clarence Martin.

During the past week Bancroft, with its fine summer climate, appears has been subjected to extremely cool weather accompanied by heavy rains. Some of the rains have ruined a large portion of the garden crops, particularly potatoes, but the bumper crop of corn crops, which is now in the milk stage.

Pte. Theodore Tryon of the Hastings Prince Edward Regiment is home on the first division has been convalesced home arriving in Bancroft last Friday.

PLANE SUFFERED MOST

London. —(CP)—When an airplane about to land crashed into a hangar parked on the field, damage the plane was destroyed but a woman in the car was injured. The plane was fined a shilling (22.25) for leaving the car in a prohibited place.

Visit WESTERN Canada
SPECIAL BARGAIN EXCURSIONS

Low fares to all Western Canada destinations

GOING DAILY SEPT. 13 to 27 INCLUSIVE

Examples of ROUND TRIP RAIL FARES From	TO Coaches	Tourist	Standard Sleeper
BELLEVILLE	Winnipeg	$29.50	$34.00	$42.00
	Brandon	27.50	32.00	40.00
	Saskatoon	40.40	46.40	58.35
	Prince Albert	47.25	54.25	68.25
	Jasper-Banff	56.40	61.55	79.75
Return Limit 45 Days	Edmonton-Calgary	51.50	57.30	81.45
	Prince Rupert	63.50	77.30	91.45

*Stopping or Further on upon extra. Fares survey subject only. Standard Sleeping Accommodation. Children half fare. Proportionate fares to intermediate points. Tickets good in coaches only.

September 13 to 27 inclusive.

For tickets and full information, see any ticket agent, or write C. P. R. or C. N. R. Offices.

CANADIAN NATIONAL CANADIAN PACIFIC

Picton and District

Driveshed, Several Radios Destroyed by Fire Saturday

Fire Alleged to Have Started from Sparks from a Bon Fire

OTHER ITEMS

Picton, Aug. 27 (Special)—A driveshed, two stacks of hay and a number of cows the farm of Mrs. S. B. Deslie, at Cressy, were destroyed by fire late Saturday afternoon. In the driveshed were several radios which Geoffrey Deslie had been repairing.

The fire is alleged to have been caused by sparks from a bonfire where weeds were being burned. Due to the lack of fire-fighting equipment it was impossible to prevent the spread of the flames, but volunteer fire-fighters were able to save the house nearby. The loss is partially covered by insurance.

Plenty of Milk

There was an influx of horses here yesterday when horsemen from all sections met at Picton Fair Grounds Wednesday afternoon. Several horsemen have been here for a few days and report the improved track as very fast. The track is controlled by the Armchair Club with proceeds for the Red Cross.

Mr. and Mrs. Ernest Thompson, Macdie Stable at Niagara Falls were Monday visitors in Picton. The former, which will be in charge of Mr. Harvey of Toronto, is installed here with Bert Patch and Margaret Direct here. Mr. Chapman is the owner of Hal Direct, 1939 trotting champion, Chestnut Bars. The Thompsons will visit the Macdie Stable at Lansdowne, Seymour Stable at Campbellford and Brighton Stable, Brighton, all among those bringing horses. Archie Macdie, Niagara Falls, has the Stables, Weston, will be piloted by Vic Bowmore, also of Weston.

The local committee is headed by Harry Pyne and includes Arthur Bird, Fred Lewis and Ken Hall.

Personals

Mr. Andy Williams who enlisted with the R.C.A.F. is now in Manitoba for training in Monday.

Mrs. Chas Williams suffered a severe fall, at her home on Saturday, sustaining a fractured pelvis Mrs. Williams is a patient in Prince Edward with her at present.

Mr. and Mrs. Chas. Craig of Smith's Falls, are guests of Mr. and Mrs. Edward Rathwell.

Mrs. Ralph Hooper of Chilliwack, B.C., is spending some time with the former's sister Mrs. Edward Rathwell and grandmother Mrs. E. Rathwell.

Friends here will be sorry to hear that Mrs. Allan Shannon of Black Creek, suffered a broken ankle on Friday last.

The Bittle three-year-old son of Mr. and Mrs. Bittle, of the Kingston Road, suffered a broken shoulder, Monday, when a horse on their farm early in the week.

Master Tommy McAlpine underwent a tonsil operation in the Picton Hospital on Friday.

The staff of the Fair Grocer enjoyed a jolly wiener roast at the Lake on Wednesday evening.

There is a scarcity of houses and apartments in Picton, as the families of those from out-of-town employed at the airport on the Mountain Road have moved into the town.

Mrs. Robert Sayers is undergoing treatment in the Prince Edward General Hospital.

Miss Dorothy Wycott, accompanied by her grandmother Mrs. C. Dauboy, is enjoying a motor trip to Ottawa, and North Bay.

OBITUARY

MRS. ANNIE M. HADLEY (Frankford)

Frankford, August 27 (Special)—After an illness of one and a half years Annie Maude, beloved wife of Hadley, widow of Solomon Hadley, passed away at her residence in Frankford on Sunday afternoon, August 25th.

The late Mrs. Hadley, who was in her 67th. year, was born in Sidney, a daughter of the late and Mrs. Jacob N. Anderson. She was a life long resident of the village where she was born and reared. She was a member of the Methodist church and an active part in church work. She was a member of the Women's Missionary Society and the Women's Auxiliary. Her many friends she will be much missed.

Surviving her are four daughters, Mrs. Harold Noble, Rochester, N.Y.; Mrs. Lawrence Hadley, Frankford; Mrs Clayton Kemp, Frankford, and Miss Ruth Hadley, Frankford; three sons, Mr. Roy V. Hadley, Norwood; Mr. Percy Hadley, Frankford, and Mr. Keith G. Hadley, Trenton; one sister, Mrs. P. R. Hannah, Rochester, N.Y., and one brother, Mr. Everett Anderson, Detroit, Mich.

The funeral took place this Tuesday afternoon, August 27th, from United Church in Frankford, where an impressive service was conducted by the pastor, Rev. H. R. Pettem. Interment was made in Frankford cemetery.

JOHN MARTIN McCREERY

John Martin McCreery passed away suddenly at the family residence, 239 George Street on Monday evening, August 26th.

The late Mr. McCreery was a resident of Belleville for many years, personality and friendly manner, he made many friends to whom his sudden passing has brought sincere feelings of regret.

John Martin McCreery was born 58 years ago in Glenora, Ontario, being a son of the late Mr. and Mrs. J. McCreery. For many years he was a prominent resident of Cranbrook, B.C., where he was engaged in business and upon retiring he came to make his home in Belleville. In religion he was a member of the Presbyterian church.

Surviving to mourn his loss are his wife, who prior to her marriage was Miss Ada Orson Stewart, of this city; one son, Mr. S. M. McCreery, Petawawa, and one daughter, Mrs. W. A. Hall, Belleville; two brothers, Mr. J. R. McCreery, Winnipeg, Manitoba, and Mr. H. J. McCreery, Vancouver, B.C.; one sister, Mrs. Gordon Thompson, London, Ontario.

Announcement of the funeral, which will be private, is made elsewhere in this paper.

LATE MISS LILLIAN FISH

The committal service for the late Miss Lillian Fish, a former resident of Belleville, who died in Dorchester, N.Y., recently will be held in the Fish family lot, Rosemount Cemetery on Wednesday morning, August 28th, at 10.30 o'clock.

The late Miss Fish was a daughter of the late Mr. and Mrs. A. E. Fish of Belleville, and sister of Mrs. Edna MacAllister of Rochester, N.Y.

Ignition Keys Of Police Car Wrapped in Parcel

It's a good thing there were no emergency police calls at the Belleville police station early last evening, for the keys to the police authorities would have had to seek elsewhere for them. Even before using the city police cruiser, simply because the ignition keys of the police car were neatly wrapped into a parcel and contained Raymond Zufelt's hunting rifle.

It all happened quite innocently. Mr. Zufelt went at his own police station to register his hunting gun, and presented his weapon to Sergeant-Government order-in-council. After registering his fire arms Mr. Zufelt carefully wrapped his hunting weapons inside a heavy paper wrapping and neglected for the time being quite satisfied, that he had complied with the law.

Later city police observed that the parcel left by Mr. Zufelt on the counter were not in their accustomed place reposing upon the sergeant's desk, and after a search of the desk area, while they are being registered. A quick search of the premises revealed the keys were not at the police station, and a search of emergency set was available in Chief Kidd's office.

Fortunately some innocent citizen might have accidentally swept the keys off the desk with the rest of their fire arms when leaving, the police surmised, but the fact remains that who had registered their fire arms during the forenoon and after the two others, finally located Mr. Zufelt, who much to his own surprise found the keys in the police car wrapped neatly in the parcel which he considered his rifle.

As is usually the case with such mistakes—no harm was done—only a few scarlet faces seen and everything ended without further incident.

DAILY 2.30; 7.30; 9.30

Now Playing

The Picture that Kerloff Himself Dares You to See!

COLD

Unholy horror prowls tombs of ice!

boris KARLOFF

THE MAN WITH NINE LIVES

ROGER PRYOR Jo Ann SAYERS

—Added Attractions—

ALL STAR COMEDY

LATEST FOX NEWS

AIR-CONDITIONED

McCARTHY

THE SHOW PLACE OF BELLEVILLE

C-O-M-I-N-G

Thursday, Friday, Saturday

"HITLER — BEAST OF BERLIN"

The Picture Every Loyal Canadian Should See.

FRENCH EXPERT COMING TO UNITED STATES

Vichy, Aug. 27 (AP)—Robert Lacour-Gayet, French financial expert, was ordered today by the Petain government to proceed to New York on an "important economic and financial mission."

BELLE

WHERE HITS ARE A HABIT.

Tonight & Wednesday

EVERYBODY IS SAYING...

You'll want to see it again and again!

Gary Cooper Joan Crawford IN TODAY WE LIVE

ROBERT YOUNG FRANCHOT TONE

You'll Love This Action-Filled Romantic Drama.

PLUS THIS GREAT COMEDY HIT!

THE CAPTAIN IS A LADY

CHARLES COBURN JUDITH BARRETT VIRGINIA GRAY

Extra: BELLE NEWS of the HOUR

Daily 2.30; 7.00. Last Show 8.30

THEN ON T-H-U-R-S-D-A-Y

JANE WITHERS

in her biggest and grandest picture.

A 100% Comedy-Fun Picture

GIRL FROM AVENUE A

WHOSE IT'S CAPITOL

THE SENSATIONAL EXPOSE OF THE SPY RING!

"Enemy Agent"

Richard Cromwell Helen Vinson Robert Armstrong

Added Thrills! "WHEN LADIES MEET" Ann Harding Myrna Loy Joan Crawford

WEDNESDAY & THURSDAY & FOTO - NITE

TODAY LAST COMPLETE SHOW at 8.30

$295. OFFER FOR SOMEONE PHOTO

WE HAVE FOR SALE
WELSH and SCOTCH
ANTHRACITE COAL
AS USUAL
Also
WELSH BLOWER COAL!
and
CANADIAN BLOWER COAL!
and
CANADIAN BRIQUETTES!
These two Canadian coals are the best product of Alberta; Very high in heat units, and low in ash!
BE PATRIOTIC;
BUY BRITISH and CANADIAN COALS!
THE
SCHUSTER CO.
LIMITED
W. N. BELAIR, President
A37-38-3

Four Soldiers Are Honored by Friends In Home Community

Eldorado — On Saturday evening the folk of Bannockburn village and community took advantage of the brief week end visit of four of the young men who are in training at Picton and Camp Borden by inviting them to the hall for a social hour and also for the purpose of presenting each with a signet ring. An address was read by Mr. James Hunter, Jr., and the presentation made by Mrs. Gordon Bateman to Pte. Bert Elmhurst, Pte. Norman Osborne, Pte. James Sandford and Pte. Harold Sandford.

The address was signed on behalf of the community by Eva Davison, Mrs. Gordon Bateman and Hilda Shaw.

Team Bolts

While tending the threshing machine on Wednesday, Mr. Geo. Hurley had the misfortune to have his team start frightened and bolt with a load of grain on the wagon to which they were hitched. It is thought the horses became frightened when the tongue dropped.

Four Grans Egg

Mr. John Pack has a hen which laid an egg weighing four ounces and is eight inches in circumference.

Miss Joan Empey has returned home after visiting relatives in Belleville for the past couple of weeks.

Mr. and Mrs. Gerald Blackburn and baby and Mr. Farley Parnell spent Saturday in Belleville.

Mr. and Mrs. W. Gilmour spent a few days in Toronto.

Mr. and Mrs. Charles Holmes and two sons of Toronto were dinner hour guests of Mrs. Fred Campbell on Thursday.

Mr. and Mrs. Clifford Cromwell of Toronto spent the past week at the home of the former's parents, Mr. and Mrs. Fred Cromwell, Ford.

Mr. and Mrs. Edmund Groves of Maple called on Mr. W. Holmes on Friday evening.

Mr. and Mrs. James Fox, Mrs. Arthur Abbott and Barbara and Master John Abbott and Jack Fitzgerald spent Wednesday at Stirling.

Mr. and Mrs. John Holmes of Stirling called on Mr. Will Holmes on Monday.

Mrs. Stanley Moorcroft was a guest of Mrs. Bert Robinson on Saturday evening.

Mr. Samuel Armstrong is spending a few days at Harold.

Pte. Bert Simpson and Norm Osborne of Camp Borden spent the week end at their respective homes.

Mr. and Mrs. William Tilsworth, Belleville, visited Mr. and Mrs. Andrew Wilson one day last week.

Mr. and Mrs. Elmer Wannamaker spent a couple of days with the former's parents.

Mr. and Mrs. Frank Wiley of Tweed were Sunday guests of Mr. and Mrs. Burton Sandford.

Miss Aileen Bailey of Bancroft visited Miss Gwen Hunter on Sunday.

Miss Margaret Burrell of Glenmire called on friends at Bannockburn on Sunday.

Mr. and Mrs. Bert Tompkins of Harold were Sunday guests in Bannockburn.

Mrs. Ernest Bliss of Toronto is holidaying with her parents, Mr. and Mrs. James McLeod.

Mr. and Mrs. Ernest Munro and family of Norwood were callers in Bannockburn on Sunday.

Mr. and Mrs. J. Campbell and Mrs. Emma Scott of Cannifton were Sunday guests of Mr. and Mrs. Alex Hunter.

Pastor Jacobsen of Whitney was in charge of both services in the Tabernacle on Sunday.

Misses James Hunter, Jr., and Clifford Goodchild of Deloro spent the week end with friends.

Mrs. James Gordon and children of Madoc, Mrs. Raymond Yearwood and children of Belleville called on Mrs. J. Fitzgerald on Sunday evening.

Mrs. Arthur Abbott and little daughter, Barbara, of Thrasonville are spending a week at the guest of her parents, Mr. and Mrs. Clifford Fox.

Mr. and Mrs. Charles D. McCann and Clayton also Mr. Jack Fitzgerald were guests at the home of Mr. Wm. Hanna, Tweed.

Mrs. Herb. Ruckstuhle, Mrs. Bill Ward, Miss Ann and Mrs. Ross Rockstuhl and Miss Agnire of Millbridge were callers at Mr. Wm. Holmes on Sunday evening.

Miss Hilda Pigden of Belleville, is visiting with friends here this week.

Mr. and Mrs. Harry Decaire of Queensboro spent Friday at the home of Mr. Elgin Pyne.

A number of farmers attended the funeral of the late Mrs. Egbert Plichett at Springbrook on Monday.

Callers at the home of Mrs. John Fitzgerald on Monday evening were: Mrs. Et. Wannamaker, Mrs. E. Hines, Mrs. George Palmer and Mrs. Hedley Shaw.

Miss Annie Holmes and her nephew, Mr. Jack Fitzgerald, called on Mr. and Mrs. Fred Campbell on Sunday.

Mr. and Mrs. Charles Empey and boys spent Sunday at the home of Mr. and Mrs. John Curtis of Harts.

Mrs. John Fitzgerald and Mrs. E. Hines are attending the Camp meetings at Ivanhoe this week.

Mr. and Mrs. Gerald Blackburn and baby and Mr. Farley Parnell spent Saturday in Belleville.

Mr. and Mrs. Jack Empey and children motored to Toronto last week.

GERMANS BOMB SCILLY ISLES

London, Aug. 27 (CP Cable) — Raiders dropped 150 bombs during attacks on the Scilly Isles Sun. and Monday. The Press Association says children on the beach were machine-gunned and one girl killed by a bullet through the back and neck and several others wounded.

Some houses were fired by incendiary bombs. All windows in the hotel were blown in and the roof damaged by 50 rounds of machine-gun fire.

The tiny islands are in the English Channel off Cornwall.

Tweed and District

Tweed — Registration of local citizens, age 16 years and upwards was completed on Wednesday night at ten o'clock. A total of 984 persons were registered including a number from outside points. Poll No. 2 had the heaviest registration with a grand total of 444 for the three days. Poll No. 1 registered 383 and Poll No. 3 registered 263.

Mr. Scott Bateman, son of Mr. and Mrs. W. E. Bateman, of Hungerford Township, has entered the employ of Tweed Creamery in fill a vacancy created by the resignation of Mr. Bill Nash who has joined Nichols' Co. staff at Sulphide.

Pte. Jack Arber and Pte. Lloyd Price of Queen's Own Rifles, have been transferred to Newfoundland from Camp Borden.

Dan Barnett, pilot instructor of the R.C.A.F., flew his plane over the village of Tweed on Wednesday. He is a son of Mr. and Mrs. F. C. Barnett of Tweed and has been a flying enthusiast for a number of years, getting his training in western Ontario where he was stationed by the Royal Bank.

Mr. Alex Fotheringham, of Colborne is relieving at the C.P.R. station, Tweed, while Mr. Thos. Read is on vacation, accompanied by Mrs. Read. They are holidaying in Quebec province.

Members of the Canadian National Institute for the Blind held a picnic at Memorial Park on Wednesday. They were welcomed by Reeve C. H. Kerr and Dr. W. A. Paul, Tweed Representative of the County Council. Tea was served by the W.A. of the United Church.

The W. A. of Northbrook donated $100 of the proceeds of their concert picnic to the local Salvation Army Corps for the war work. This money will be used for the purchase of wool for the knitters.

Four Grenadiers from themselves for registration, several registrants were still carrying out their duties and failed to turn on June 22, 1918 at the last registration. Two registrants were 21 years of age on their fathers were born, reported that they were born on a British ship at sea, hence they were British by birth. One 43-year-old woman replying to the question, "What other work can you do besides your present job?" wasn't much good any more but could still "Can knit and darn socks" and a pair of sox for the soldiers.

Messrs. E. Moffatt and S. H. Connor will be at Tweed High School on Tuesday for the purpose of signing planters in farm work, Red Cross work and selling War Savings Stamps.

Mr. William G. Easterbrook of Vancouver, formerly of Tweed resident, is visiting at the home of Dr. and Mrs. Bowlby. He is a son of the late Mr. Easterbrook at one time proprietor of Tweed Milling Company. He was engaged in the flour and feed business in Vancouver.

Mrs. Galbraith, mother of Mrs. H. W. Grubbe, Tweed, who has been taking treatments in Kingston General Hospital, had the misfortune to fall and break her arm at the hospital.

Miss Grace Moran has returned to Tweed after spending the past month at Demorestville with her sister.

Mr. and Mrs. Albert Baker and son and Mr. and Mrs. Thomas Clark and son of Washington are visiting Mr. and Mrs. Albert W. Baker, Tweed.

Miss Joyce Morrison, R.N., of New York City, is spending a holiday with her parents, Mr. and Mrs. D. H. Morrison.

Messrs. John and Calvin Masters, employees of Tweed Foundries, have left for Port Hope where they will be employed in the foundry of the Port Hope Auxiliary Co.

Miss Elaine Beatty and Joan Connor are visiting friends in Toronto.

Miss Lois Clark has accepted a position with the Commercial Credit Corporation of Canada, Ltd. in Belleville.

Mr. and Mrs. Nelson Monro and family of Bancroft were guests of Miss Mary Quinn this week.

Rev. and Mrs. H. L. Morrison and family who have been holidaying in Quebec, have returned home.

Mr. and Mrs. I. D. Currens and family are holidaying on Sugar Island.

Mrs. Fanny Morrison, who for the past quarter century has been a resident of Tweed, will make her home with Mrs. William Brad, Weston, Ont. At a farewell party held at her home four other members of her family were present, her brothers, Archie Reid, aged 80, John Reid, 76, Nathaniel, 82, a sister, Miss Jessie Reid, 83 and Mrs. Morrison, 79, making a total of 400 years for the members of the Reid family.

Upper School Results, Tweed High School

Alexander, L.—Trig. II.
Beatty, E.—Hist. II. Geom. C. Trig. C. Lat. Auth. II. Lat. Comp. II. Fr. Auth. II. Fr. Comp. II.
Elliott, M.—Comp. II. Lit. I. Trig.
I. Lat. Auth. II. Lat. Comp. I.
Foster, R.—Geom. C.
Gaffney, L.—Comp. II. Hist. III.
Geom. I. Sol. II. Lat. Auth. II. Lat. Comp. I. Fr. Auth. II. Fr. Comp. I.
Gerald, A.—Lit. II. Geom. II. Trig. II. Sol. II.
Jeffrey, M.—Comp. C. Lit. II. Geom. II. Sool. C. Fr. Auth. C. Fr. Comp. II.
Kilpatrick, H.—Hist. I. Lat. Auth. I. Lat. C. Phys. I. Lat. Auth. II. Lat. Comp. III.
McIver, W.—Hist. I. Lat. Auth. C. Lat. Comp. C. Fr. Comp. C.
Meagher, J.—Comp. C.
Merav. W.—Hist. C. Geom. II. Trig. II. Lat. Auth. I. Lat. Comp. III. Fr. Auth. II. Fr. Comp. C.
Moffat, T.—Hist. I. Alg. II. Geom. II. Bot. II. Trig. II. Lat. Auth. II. Fr. Comp. III.
Morrison, J.—Comp. C. Lit. II. Trig. I.
Rashotte, N.—Hist. I.
Scott, A.—Comp. C. Lit. II.
Thompson, A.—Fr. Comp. C.
Trumman, M.—Geom. II. Lit. II.
Varty, E.—Comp. II. Lit. II. Hist. II. Geom. I. Trig. I. Alg. II. Phys. II. Chem. I. Fr. Authors I. Fr. Comp. II.
Varty, M.—Hist. II. Zool. C.

Madoc

Madoc — The Madoc Branch of the Red Cross Society shipped to headquarters in Toronto: 24 suits of pyjamas, 18 sleeveless sweaters, 5 quilts, 1 wool blanket, 24 pairs of socks, 3 scarves, and wish to acknowledge a cheque for $100.00 from Hastings County Council. 1 quilt from Mrs. Ross Chesbro, and $5.25, roll of wrapping paper from Mrs. Fred Curry and Mrs. Ross Gordon, Mrs. Hart's and Hazzard's Red Cross Units.

Mrs. Harry Breakell and family of Oshawa are camping at Moira Lake.

Mrs. T. Blue left on Sunday to spend a few weeks with her daughter at Lake Echo, Falls, N. Y.

Mrs. William Miller, Mrs. O. Reid and children spent a few days last week with relatives at Perth.

Mr. and Mrs. George Ebbert and family of Toronto are spending a few weeks camping at Moira Lake.

Rev. Mr. Brown, Mrs. Brown and daughters of New Hamburg, N.Y., are visiting at the home of Mrs. Brown's brother, Mr. Field Allen, Madoc.

Miss Belle Wilson of Toronto is spent a few hours on Thursday with Miss Alice Wood. Miss Wilson was en route to Ottawa to visit friends.

On Sunday morning, Rev. Mr. McDonald of Roslin conducted the union service in Trinity United Church, while the Rev. W. A. Rhicard conducted anniversary services at Christ Church. There will be no union services in Madoc for the summer months.

Private Durwood McCaw of Camp Borden spent the week end at his home, Madoc.

Consecon

Consecon — Miss Margaret Taylor and Miss Eileen Hunt spent Friday in Wellington with Miss Ruth Ainsworth.

Miss Kathleen Young is spending two weeks in Toronto with Mr. and Mrs. Clayton French and Noreen.

Mr. and Mrs. J. McLean, Miss Margaret McLean and Mr. and Mrs. E. McLean and Mary of Toronto spent Sunday afternoon with Mrs. Holmes and Mr. J. Holmes.

Group 2 was held at the home of Mrs. B. Davidson on Wednesday afternoon with thirty-nine members and visitors present.

Mr. and Mrs. George West, Miss Lenoire West, Mr. and Mrs. Kenneth West, Madoc, Mr. and Mrs. H. Burris, Mr. and Mrs. Ross Burris, Mr. and Mrs. K. Alyea and Mr. and Mrs. R. Ferguson spent the day on Sunday with Mr. T. H. Burris, Hillier.

Mr. and Mrs. Jones and Mrs. M. Howe are spending some time with relatives in Bloomfield and Wellington.

Mr. and Mrs. Jules Ethier, Frankford, and Master James Cooke spent Tuesday evening with Mrs. Mary Mastin.

Deepest sympathy is extended to Mr. Plichett and family in the loss of his wife, who passed away at her home on Saturday after a lengthy illness. Funeral took place at their residence on Monday afternoon. Interment was made in Springbrook cemetery.

Miss Margaret Taylor spent the week end with Miss Jhan Moreland.

Miss Eileen Burris spent a few days last week with Miss Gwen Alyea.

Mr. and Mrs. Ray Spencer and Norman, and Mr. and Mrs. Howard Alyea and family, Mr. and Mrs. Ray Alyea and Mr. and Mrs. Haden Alyea and Beverely and Mr. and Mrs. B. Bishop spent Sunday at Hycke's Point celebrating the birthday of little Beverely Alyea and her grandfather, Mr. Morris Alyea.

Searchlights Dog German Raiders Keeping Them off

By HAROLD FAIR
Canadian Press Staff Writer

London, Aug. 27.—(CP)— From a roof-top I watched London's longest air raid of the war today, heard the distant dull thud of exploding bombs and saw the vast fireworks display in the skies of the Empire capital which spelled death for Nazi airmen, and death for the victims of their bombs.

Scores of searchlights sent long probing beams into the blackness, sometimes concentrating at one spot, at other times converging

BACK TO SCHOOL SALE

Tunic Dress
$2.98
Made of fine all wool navy serge with full inverted pleats, deep hem, and suspender style straps. Sizes 6 to 14 years.

Children's Rayon Satin
SLIPS
69c
Children's slips of a good quality rayon satin, neatly trimmed around the necks and arms with fancy braid. White only. The sizes are 6 to 14 years.

Better Quality Children's
SOCKEES
19c pair
Clearing the balance of our regular 25c and 29c lines at a very low price. Good assortment of sizes.

GIRLS'
BLOUSES
98c
Two smart styles to choose from.
(A) Button on style with Peter Pan collar, smockings and short puff sleeves in colors of yellow, blue and white.
(B) Shirt waist style, long sleeves, Peter Pan collar and pocket. White only.
Sizes 6 to 10 years

Wool Plaid
SKIRTS
$2.98
Made of good quality all wool tartans. Deep inverted pleats, authentic clan tartans, deep hems, jumper style. Sizes 6 to 14. Send your daughter back to school in a new plaid.

Boys' Wool SWEATERS $1.00 each
Sizes 36 to 46
So swell for this Special

Children's
PANTIES
25c
Children's rayon panties, in a heavy quality, elastic at waist. Tea and white. Sizes 2 to 12. We have priced these very low for this sale. Per pair 25c.

BOYS'
Shirt Waists
50c
Of a fine quality cotton broadcloth, the patterns and color combinations are new. Sizes 10½ to 13½. Outfit your boys with these shirt waists early.

Children's
Broadcloth SLIPS
29c
Children's slips made of a tough wearing broadcloth, straight cut trimmed with white bias tape. White only. The sizes are 6 to 14 years.

WALKER STORES, LIMITED
286 FRONT ST.

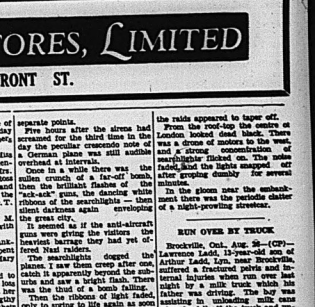
Used Truck
CLEARANCE SALE
Over 30 Units—Stake Trucks — Panels — Light Deliveries. Long and short wheelbases. Dual and single wheels to be sold

AT GREATLY REDUCED PRICES

1937 Dodge Long wheelbase, chassis and cab.
1936 Ford long wheelbase, duals, solid stake body.
1935 International long wheelbase, duals, 14 ft. Stake body
1934 International, long wheelbase, duals, stake body.
1934 G.M.C. long wheelbase, duals, stake body.
1932 Chev. dual wheel stake.
1931 Ford, dual wheel, stake
1930 Rugby, dual wheel, stake
1930 Reo, single wheel, stake
1929 Chev. single wheel, stake
1938 Dodge light delivery
1937 Ford light delivery
1936 Ford light delivery
1935 Chev. 1½ ton panel
1933 Dodge sedan delivery
1930 Chev. light delivery
1928 Chev. panel delivery
1928 Chev. light delivery

SEVERAL OTHER MODELS NOT LISTED

TRUDEAU
Motor Sales
BELLEVILLE PICTON STIRLING TWEED



Helen Vinson, Philip Dorn and Richard Cromwell in Universal's "Seventy Agent," now showing at the Capitol with the added special starring Ann Harding, Myrna Loy and Robert Montgomery.

THE
ONTARIO INTELLIGENCER
THE DAILY ONTARIO INTELLIGENCER
(Established 1854)
Published every day except Saturday and holidays at the Ontario Intelligencer Building, Front Street, Belleville.

ROBT. E. SHERWOOD ASSAILS NAZIS

Robert Emmet Sherwood, U. S. playwright, in his Sunday evening address broadcast over the CBC in the series "Let's Face the Facts," spoke of the tremendous threat under which the world lives today and urged "we must be prepared, everyone of us, to fight it, to the death . . . and we can be confident of victory. Our common tradition of freedom has been tested on a thousand battlefields from Valerios to Gallipoli; it is now meeting its supreme test on the white cliffs of Dover.

"It will survive because it is essentially true and therefore indomitably strong.

"It is founded in the conviction by which humanity itself can survive—the conviction that there is dignity in man—there is honor in man—there is genius in man —there is the capacity for wisdom, for tolerance, for beauty, for love, and above all, for creation.

"We know that these qualities are inconquerable. That is the knowledge that is the source of faith. That is the faith that the dive-bombers and tanks can never destroy."

Here was a citizen of the United States who saw service in the First Great War with the 42nd Highlanders of Montreal when he was rejected for enlistment in the U. S. forces. He is a one man living expression of the democratic spirit.

The boasted totalitarianism of Hitler's state he ridiculed when he said, "A state is not efficient in which, for hundreds of hundred workers, there must be forty policemen to see that the hundred workers don't slack and twenty storm troopers to watch the policemen and a dozen secret agents to watch the watchers."

Democratic opposition to the nazi ideal could not be better expressed than in the words of Robert Sherwood, that "the nazi ideal of government can succeed if men consent to abandon their humanity and accept the status of beasts. But it is impossible for men born and bred in the British tradition to do this. It is impossible for America. We all share this common tradition. The generations behind us have shared it since Magna Charta, more than seven hundred years ago."

Mr. Sherwood expresses the viewpoint of all true democratic world which is against the ideals of nazism.

EVIDENCES OF HUN BRUTALITY

Evidences have not been wanting of the ruthlessness of the enemy. Monday's paper told of instances which have been brought to light of wanton bombing and machine-gunning of children playing on a beach, and of the destruction of a creamery in Southeast Ireland in Eire by a German bomber as a result of which three lost their lives and one was injured.

The ruthless air raids over Britain resulting in deaths of civilians in centres where there are no military objectives are further evidence of the brutal and inhuman spirit which inhabits the nazis.

Against this can be shown the British code of honor which will direct men out in boats into places of grave danger for the purpose of rescuing enemy fliers from the waters of the channel when their planes have crashed into the sea.

On the British side is a high code of honor which shows generously in war to a foe. On the nazi side are destructiveness and wantonness so that even innocent children at their games are not safe from the enemy planes.

The British code of honor is that which means survival, the nazi code means death to itself for it cannot survive as it is opposed to every high principle which is essential to organized society.

MILTON'S GRAVE AND HITLER'S BOMB

The grave of John Milton, one of the champions of British liberty in the 17th century and the author of "Paradise Lost," one of the greatest poems in world literature, was mentioned in news from England this week when a German bomb struck the Church of St. Giles, outside which there is a statue of Milton, the blind poet, and inside which is his grave covered with stone slabs. The grave received damage in the Saturday night raids on "the city" of London. The church was not so fortunate for a bomb blew a hole in the western wall of the church and shattered most of the windows.

Milton in his day figured in stormy events. It was he who wrote the Areopagitica, a vindication of the freedom of the press which brought him into conflict with the king's men as a champion of letters. Deep in the political life of the England of his day he opposed the popular side. At times he was in real danger. One of his works was ordered burned by the public hangman and order was given for his arrest. Though he found a hiding place he was discovered and taken prisoner but The Act of Indemnity put an end to these troubles. He was living in the sixties of the seventeenth century at Chalfont St. Giles in a cottage which is believed to be still standing. In 1658 he had begun at the age of fifty three work on "Paradise Lost' which had long been in his mind and it was finished in five years. For this on its publication seven years later in 1670 he received ten pounds and his widow subsequently received eight pounds.

This austere Puritan ranks high among English poets, second only to Shakespeare in the opinion of many.

Buried at St. Giles Cripplegate, Milton still speaks to the world. Words-worth spoke of him as of the race of those "who the faith and morals hold-that Milton held." In this day of totalitarianism, nazism and fascism, Milton represents a rebuke to the spirit of evil which is represented in these forces of destruction, nazism, fascism and totalitarianism. The contrast between Milton's principles of liberty and Hitler's nazism is all the difference between light and darkness, and between good and evil. The influence of Milton lingers in the British race and helps to inspire the people of this day in their struggle against the mad, selfish and brutal ideals of nazism and fascism.

Newest Notes of Science

Science News Service

Pressing a button on a new cigarette case operates a counter to record the number of cigarettes given away.

An American company is planning to establish direct telephone service between the United States and Ecuador.

An electric brake for the front wheels of motorcycles has been invented that is controlled from the handlebars.

Lives of storage batteries are asserted to be doubled by the use of plate separators made of a new synthetic rubber.

Peru exported 64 per cent more sugar in the first five months this year than in the corresponding months last year.

A Massachusetts man has invented a camera for photographing a microscope field of view without the use of an ink pad.

Flavors drive shuttlecocks through a microwave field of over a mile at a badminton game invented by an Atlanta man.

OFF THE RECORD



"You've been watching the clock again—it's stopped!"

By ED REED

LOOKING BACKWARD

GLEANINGS FROM OUR FYLES OF BY-GONE YEARS

20 YEARS AGO

AUGUST 27th, 1920.

The Judge-Jones Milling Company of this city is increasing the capacity of the hard wheat bread flour mill and a separate plant is being installed for the manufacture of pearl flour from local wheat.

Miss Anna Shannon of Bay City, Mich., is visiting her uncle Mr. Thomas Mc. and Mrs. Joseph Foltz, Grove Street.

The play grounds are closed to-day. The children enjoyed themselves on the grounds during the summer.

A number of boys and girls, aged from three years and a child were in the buggy at the time. No one was injured.

A baseball match yesterday afternoon the Shamrocks defeated the Royal Oaks, the score being 9 to 4. The following composed the teams: Shamrocks—Hay, Hay, Quinecy, Marker, Quinecy, Mc. Hughes, Hay, Harris; Royal Oaks—Green, Frederick, Smith, McKenna, Smith, Frederick, Holland, Bryant and Craddock. The umpire was L. Harris and he gave entire satisfaction.

30 YEARS AGO

AUGUST 27th, 1910.

Mayor Marsh presided at the police court this morning in the absence of the Magistrate.

Mr. J. Trunisch oldcity city did a lively act this morning when she stopped a runaway horse on Bridge Street. The horse is own-ed by Mr. Callery of Camnifton and a grocery cart and a child were in the buggy at the time. No one was injured.

A baseball match yesterday afternoon the Shamrocks defeated the Royal Oaks, the score being 9 to 4. The following composed the teams: Shamrocks—Hay, Hay, Quinecy, Marker, Quinecy, Mc. Hughes, Hay, Harris; Royal Oaks—Green, Frederick, Smith, McKenna, Smith, Frederick, Holland, Bryant and Craddock. The umpire was L. Harris and he gave entire satisfaction.

40 YEARS AGO

AUGUST 27th, 1900.

A special meeting of the Executive Committee of the City Council was held to consider the offer of Messrs. Shibley to purchase stock owned by the city in the works here. The offer was fifty cents on the dollar. Mr. Shibley, who was at the meeting, stated that taking the stock at par, namely $80,000, with a debt of $12,000, he thought that the offer made by him was all that the stock is worth. It was moved by Ald. McFee and seconded by Ald. Panter, that the offer be accepted provided that satisfactory agreements are made as to finishing and prices for water and light. The following were present at the meeting: Ald. McFee, Sinclair, Panter, Clarke, Bogart, Harris, and Mayor Johnson. The latter presided in the absence of the Chairman, Ald. John Deeks.

50 YEARS AGO

AUGUST 27th, 1890.

The last of the Saturday afternoon excursions will be held on Saturday in Picton per the steamer Ella Ross.

Madame Thurgar will resume her classes in music and French in the first week in September.

Dr. R. M. Cook has returned to the city after an extended visit to the Old Country, during which time he visited the principal hospitals in London and Edinburgh.

Mr. S. Harpell, Reeve of Moira and Mr. Herschel, is a visitor in town.

Mr. A. L. Morden of Napanee was in town to day.

Mr. James Lowery has returned from Little Metis, where he spent the summer.

What's the Answer

BY THE ACE CAMERAMAN

(Distributed by the King Features Syndicate, Inc.)

1.—Who were the three men who signed the American declaration of war against Germany in 1917?

2.—The opening of what new air route is expected to add a powerful prop to American commercial and military interests in the Pacific?

3.—Aside from being an implement used in art work a paintbrush is also one of the following: a pinball horse, a plant, a war dog, a beard. Select the correct definition.

4.—If you are a camera fan you could probably use the answer right back. What is parallax?

5.—Founded in 1799 by Alexander Hamilton, what governmental organization recently celebrated its 150th anniversary?

6.—Hitler is said always to consult the stars before commencing any task. See if you can discover which of the signs of zodiac have been omitted from the following list: Taurus, Gemini, Leo, Virgo, Scorpius, Sagittarius, Aquarius, Pisces.

7.—Name seven of the ten colleges in the Western Conference.

Answers

1.—Champ Clark, Speaker of the House; Thomas R. Marshall, Vice President; Woodrow Wilson, President.

2.—Regular passenger flights from California to New Zealand.

3.—A plant.

4.—The difference in the direction of an object caused by a change in the position of the observer.

5.—The United States Coast Guard.

6.—Aries, Cancer, Libra, Capricorus.

7.—Ohio State, Indiana, Illinois, Purdue, Minnesota, Northwestern, Michigan, Wisconsin, Chicago, Iowa.

Glorious Story of Squadron Of Planes Which Fought in Norway Against Great Odds

London, Eng., — At last can be told the tragic but glorious story of an R.A.F. squadron of gladiators, meeting vastly superior numbers of enemy aircraft, and fighting on in Narvik until hardly a man survived while every machine was lost.

For nine days this squadron's magnificent pilots were almost continually in the air, and in that time shot down 35 enemy aircraft. Another five enemy machines were peppered so badly that it is doubtful whether any of them could ever fly again.

The odds against them were always heavy, and the weather was atrocious, with low clouds hiding the dangerous mountain terrain and intense cold.

It was from the ill-fated aircraft carrier Glorious that these pilots operated, the Gladiator type being adapted for taking off from a mid-ocean deck. Not all had any experience of working from an aircraft carrier, none knew the rugged country over which they put up such a heroic fight.

Rammed the Enemy

Almost the first enemy aircraft when one pilot crashed into a mountain in rugged country, a missing Gladiator was found wrecked with a Heinkel near it. The R.A.F. pilot had apparently rammed his opponent against the mountainside.

Outnumbered

There were only sixteen gladiators attached to the Glorious, and rarely were more than two of them in the air at one time. Even after the arrival in Norway only nine of the 16 were serviceable, and another four went out of service the next day, that shows the toll taken by the continuous operations against the enemy. On some days there were 40 or more sorties against the enemy, and on one day there were 55.

The remaining five had the task of facing whatever forces the Germans could muster against them.

One crashed in taking off from a sodden airfield, and two were bogged.

The other two cleared the air of enemy machines. One flight lieutenant shot down two out of three Junkers 88 bombers, and badly damaged the third. He afterwards chased a group of Heinkels, shot down two in flames and put the others to flight.

Carried the Way

After this sweeping feat, German machines kept off for nearly two hours, in which time 3,000 British troops were evacuated in safety. Then came Disaster might have come with enemy aircraft about, but that disaster was prevented by the heroism of the R.A.F. men. The remaining two pilots went into the air on that fateful May 27, when the British troops had to set great a peril as their evacuation of the B.E.F. later described as "the finest thing their efforts to embark menaced by Nazi airmen.

The two remaining R.A.F. pilots kept in the air until dawn next day, landing only for refuelling and forgetting more ammunition. The Norwegians had made 2,000 shelters around their airfield with snow shields. A dozen enemy aircraft tried to make the landing impossible by means of violent machine gunning. Three men on the ground operated two Lewis guns until the Germans had been driven off by the fighting of the two R.A.F. men above.

Fourteen to Two

That morning one of the R.A.F. men, still in the air, saw a formation of a fleet air arm attacked between 10 and 11 o'clock by fourteen Messerschmitt 110's stopping them dive-bombing toward a jetty. One German crashed in front of one of our men's face was hit and the other, damaged, turned away. He made a crash landing in the hills. The other two were shot down in flames by the rest of the enemy, and although he was wounded and in pain, he managed to make a safe landing with his Gladiator.

As the time for evacuating Narvik drew near, the R.A.F. men spent over hosts of aircraft. Four Gladiators went up to protect the Fleet Air Arm men at Heinkels and a Junkers, while two more Gladiators went to meet a bomber by jet, although officially not credited to the squadron.

Not a Man Left

Those aiming at the Gladiator squadron also did not fall in battle or perish under the bitter Arctic conditions. When evacuated with their remaining battered aircraft they were not a man less than when they arrived. Under the most terrible conditions. After the last of the Gladiators were destroyed at Narvik, the machines were taken aboard the Glorious, which shortly afterwards was sunk.

Refresher Course

(Hamilton Spectator)

Advanced as first more as a theory of social advance than as an economic process, the refresher course for teachers which was inaugurated this summer in the larger vocational schools of Ontario has justified its sponsors themselves and proved to be aids to industry as well as the men concerned.

To choose but one centre, forty men have been given employment as a result of the "brushing up" they received in the refresher courses, while others are said to have been given a new lease of life by reason of their having been revived and their efficiency restored. Most important of all they have recovered their self-confidence and will be able to forget the task for which they are best fitted. Equally gratifying results have attended similar efforts in other cities.

Unfortunately, when vocational schools open for regular classes in September, it may be necessary to discontinue these refresher courses. Officials believe that if the courses could continue for another month or two many more men would be able to advance themselves in a pathetic instruction which has been instrumental in rewarding the skill of middle-aged and elderly mechanics who were unemployed for long periods.

Industry is reported generally to have been wholeheartedly behind the plan, and proof of its success is found in the fact that many requests for men have been received. In other instances industrialists have become acquainted with the thoroughness of the training given that they had formerly thought employees attend the courses for the sake of instruction. A number of students also were given practical training in industrial plants, including work, welding and general machine-shop operations.

The Dominion Provincial Emergency War Training Course, as the plan is officially known, has been praised as being one of the most effective ones in existence to meet the demand, under war pressure, for skilled labour. A shortage of such workers still exists, and observers predict that it will grow more revealed the longer it lasts. If it will be a pity if the courses are discontinued especially if another two or three months would result in many more men being trained.

NEW AIR RAID PRECAUTIONS TAKEN

Saint John, N.B., Aug. 27—(AP) —New air raid precaution regulations were announced today by Mayor D. L. MacLaren, A.R.P. Director for this district, with the approval of Brigadier G. O. Anglin, Officer Commanding Military District No. 7.

Starting Wednesday, all advertising lights and signs must be extinguished after sunset and no lights may be left burning in either business premises or homes unless there is someone on the premises to put out the lights at the first air raid alarm.

Heavy penalties are provided for violations.

THAT BODY OF YOURS

No Laxatives, Many Operations, Prevented by Free Agar Method

There are still a large number who disregard any pain in the right lower part of the abdomen. In most cases as the pain is due to gas or is a symptom of something else a few minutes to say it is not surprising that when the pain remains longer than an hour in most cases it is still considered to be due to gas or wind. Even when the pain is directly over the appendix, a good, strong dose of salts is called, it may not be due to appendicitis.

As most pains in this region are due to gas or to something passed into the intestines, it is obvious that at one time airplane output in France sank to thirty-seven machines a month while Germany was producing a thousand a month.

Surprise Came First

But the French disaster was not solely the result of unpreparedness, as Ambassador Bullitt plainly shows. If, in the course of modern warfare, fighting, let us say, German planes and tanks had overrun French planes and tanks, then French defeat would have been brought about by unpreparedness. But we are not discussing a defeat but a collapse. We are discussing the destruction of the French armies in virtually three or four days.

On the 10th of May, says Mr. Bullitt, the French were confident that their country could not be conquered. On the 13th of May "the German had crossed the Meuse the center of the French Army and France was doomed." That fatal break-through was not primarily the work of fifth columnists, airplanes and tanks. Mr. Bullitt mentions the spies and traitors and he stressed the totally new method of attack which the French had to face—tens of hundreds planes and tanks co-ordinated by radio. But the French had enough disaster Mr. Bullitt gave no surprise. "It was the strength of the German attack in the French disaster that enabled Germany to strike the British Army a blow from which just where the French did not expect it."

Fake End Run

Premier Reynaud told the same story when he first gave the shattering news to the world. When the Germans broke through on a sixty-mile front north of Sedan it was not because they had 2,000 airplanes against 500 French planes or ban 10,000 tanks against a much smaller French number. Actually the Germans seemed to have found no one facing them. Reynaud charged that the armies, which should have been in place on the Meuse to meet

Why France Fell

Not all the lessons of the French military collapse had May 27 as the grim side. At least one big factor in that tragedy may be called almost reassuring for the British and such others as may be called upon to hold the lists against Hitler. In his Philadelphia speech Mr. Bullitt, speaking from first-hand information, made it plain that the breakdown of France was due to unpreparedness, but also to surprise.

Of the unpreparedness of France, for the first matter of England in that of the airforce, we have been informed. A good many French workers in factories engaged recently won short hours and other perfectly good, working conditions. It is called, it may not be due to appendicitis.

As most pains in this region are due to gas or to something passed into the intestines, it is obvious that at one time airplane output in France sank to thirty-seven machines a month while Germany was producing a thousand a month.

Surprise Came First

But the French disaster was not solely the result of unpreparedness, as Ambassador Bullitt plainly shows. If, in the course of modern warfare, fighting, let us say, German planes and tanks had overrun French planes and tanks, then French defeat would have been brought about by unpreparedness. But we are not discussing a defeat but a collapse. We are discussing the destruction of the French armies in virtually three or four days.

On the 10th of May, says Mr. Bullitt, the French were confident that their country could not be conquered. On the 13th of May "the German had crossed the Meuse the center of the French Army and France was doomed." That fatal break-through was not primarily the work of fifth columnists, airplanes and tanks. Mr. Bullitt mentions the spies and traitors and he stressed the totally new method of attack which the French had to face—tens of hundreds planes and tanks co-ordinated by radio. But the French had enough disaster Mr. Bullitt gave no surprise. "It was the strength of the German attack in the French disaster that enabled Germany to strike the British Army a blow from which just where the French did not expect it."

Fake End Run

Premier Reynaud told the same story when he first gave the shattering news to the world. When the Germans broke through on a sixty-mile front north of Sedan it was not because they had 2,000 airplanes against 500 French planes or ban 10,000 tanks against a much smaller French number. Actually the Germans seemed to have found no one facing them. Reynaud charged that the armies, which should have been in place on the Meuse to meet

Free Frenchman

(Halifax Chronicle)

French guns, aboard French warships, manned by Free Frenchmen, will be firing on German bombers over the English Channel and Atlantic coasts. While the Britain regime continues to obey the terms of the armistice it has given up a brand of Fascism in France. Free Frenchmen in large numbers are joining the British and British forces.

The Free Frenchmen in Great Britain form a striking force of resistance. Most of the warships have been commissioned and manned by these French crews to the Hon. Mackenzie King. And travelers returning from Great Britain report that these Free French sailors are to be seen there strolling their streets of France, the fight against the German enemy.

Their ranks are to grow still further as more Free Frenchmen come to Great Britain from overseas. The force of Free Frenchmen which General de Gaulle is organizing will do important work in the struggle. It is a symbol of the unconquerable spirit of true France, a spirit which will yet bring many more Frenchmen back into the fight. The force will form a nucleus around which a force can be built, when the German invaders have been driven out of the territory of France again can raise a mighty army to help carry on the fight for freedom.

There has been no announcement as yet to what extent the support of the Free Frenchmen will be absorbed by the British forces, but there would be certain obvious advantages in such a move. French naval men, of course, who are trained in the routine and equipment of the French navy would serve most efficiently on French ships, but French airmen or soldiers might be absorbed into such Canadian units as have French-speaking officers and men. That would be simpler, at least, than trying to fit them into British units where the language difficulty would be a serious one.

But wherever they are placed, there is no question that many Free Frenchmen are eager to see Nazi domination defeated and their homeland freed.

Cuba imported 11,106 radio sets in the first six months of 1940, as compared with 8310 in the first half of last year.

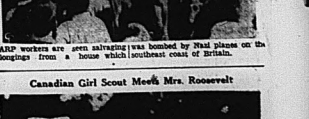
A novel lawn sprinkler has been invented that acts as a duck, the head revolving to scatter water issuing from perforations.

A new solvent for cleaning paint brushes dissolves paint and resinifies it so that it can be washed away with running water.



ARP workers are seen salvaging what was bombed by Nazi planes on the belongings from a house which southeast coast of Britain.

NAZIS BOMB CIVILIAN HOMES



Canadian Girl Scout Meets Mrs. Roosevelt



Patricia Annette Lyford, of Winnipeg, a delegate to the Girl Scouts' Golden Jubilee encampment at Pleasantville, N.Y., camp meets Mrs. Franklin D. Roosevelt as the U.S. first lady "Good Neighbor" at Pleasantville, visited the camp.

WEARY OF 'SHOW' PEOPLE TURN IN

Many Londoners Go to Bed and Do Not Hear 'All Clear' Signal

By MILO THOMPSON

Associated Press Staff Writer

London, Aug. 27.—(AP)—Hair of metropolitan Londoners, wearied, had to ask this morning how long the night's air raid lasted.

They had given up the show and gone to bed—and the all clear signal—while theatregoers stayed song fests and dances.

How can one go to bed while the grinding beat of a German bomber still overhead comes to the ears? At any moment a blast might end your existence.

But so might a bolt of lightning in any thunderstorm.

Shrug And Turn In

You think of the odds, shrug and turn in.

Watching the show wearies you like sitting at a grand fireworks display for hours—and then having to see it all over again. You give up, knowing there will be other shows.

For those who do watch there is a horrid splendor about these night raids.

Your feelings are mixed. For short periods you feel that you personally are the hunted one—but most of the time it is the felbut most of the time it is the fel-
low somewhere up above who is hunted.

The black sky becomes a garden of unimaginably tall flowers, unaided by its swaying clusters. The stars, of course, are the searchlight beams and they blossom where they touch downy clouds.

The beads come together as if the flowers are reaching unnaturally for a bee buzzing above.

Illusion of a Garden

The ground under your feet and the wall against which you lean tremble as guns speak about you and the room suddenly is filled with lightning bugs among the flowers.

The drooling bee up there is the hunted thing now and you belong with those who are stalking it.

Discretion comes to you when the stalks and blossoms are ash about you and you look at the moment of light and hear the bee almost directly overhead.

The location of a garden vanishes. You knew too well there is no bee, but a bomber ready to deal death.

If they start the ack-acks going there is a good chance that in his twisting dive to get out of range he may have to jettison his bomb load at your feet.

So you sent shelter a moment until your ears tells you the plane is circling over another part of the city or a scrunch discloses he thinks he has found an objective and drops off a bomb....another...two more.

Somewhere, unheard, watched who stood as you did may be dying. That's a side of it you cannot dwell upon.

H. & P. E. REGT. LOSES UNIFORMS

Trenton, Ont., Aug. 27 (Special)—Members of the Hastings and Prince Edward Regiment were issued their uniforms last night and the first dress parade will be held tonight. With only two more parades before the regiment moves into camp, the issuing of the various company headquarters is being speeded up.



Trimly-uniformed Girls Representing the VADC Welcome You to GM's "Ex" Display

◆ Ars Gesada's young women "doing their bit" in this way! They are the charming young ladies representing the VADC at the big General Motors Exhibit in the Automotive Building at the Ex. They are members of the VADC organization sponsored by General Motors and its dealers across Canada. ALSO, be sure to see display of GM-built motorized vehicles for the army . . . all the GM Cars and Trucks, including some NEW, 1941 MODELS . . . and two feature movies—"To New Horizons," in Technicolor, and "In color, at the GM Exhibit—and "Motors on the March," at Harry Foster's Outdoor Theatre on the grounds.

AUGUST 23 TO SEPTEMBER 7 GM-E-40

GENERAL MOTORS —at the Ex

Rumanian Armed Forces Clash With Russian, Hungarian Air Forces

Budapest, Aug. 27—(AP)—Rumanian armed forces clashed today with Soviet Russian and Hungarian warplanes and with Russian troops.

A Rumanian fighter plane shot down a Hungarian bomber over Hungarian soil this morning, the Foreign Office announced.

At the same time, reports reached Budapest diplomats of a skirmish on the Rumanian-Russian frontier and of clashes with the loss of hundreds of troops on both sides. At least two Russian planes were shot down, they reported.

Bucharest was full of reports, which officials refused to confirm or deny, that there had been engagements between Hungarian and Rumanian planes over the disputed province of Transylvania.

BRITISH MORALE STAYS UNSHAKEN DESPITE RAIDS

No Evidence is Found of Devastation, Bulk of Explosives Evidently Falling Harmlessly in Fields and Gardens — No Signs of Panic

(By Edwin Johnson, Canadian Press Staff Writer)

Somewhere in England, Aug. 27—(CP-Cable)—In the early days of ceaseless air raids climaxed by last night's most sustained offensive since the outbreak of the war, the morale of the British people remains unshaken.

That is the impression gained after a personal tour covering several hundred miles through areas which have been special targets of Hitler's latest aerial "war of nerves."

With Maj.-Gen. Victor Odlum, General Officer Commanding the Canadian 1st Division we have been privileged to visit practically all the so-called "hot spots" which have been bombed, shelled and machine-gunned without let-up within recent weeks. Wherever we went, citizens had accepted the ordeal with calm coolness and resolute determination to carry on.

Tour of Coast Zone

Within the past 24 hours we have toured more than 200 miles of the invasion coast zone which, according to some reports, has been reduced to a shambles by aerial attacks. Five to more than 40 times we motored through Folkestone, Dover, Ramsgate, Margate and other centres where the enemy has been concentrating his hammer-blows.

There is no evidence of devastation. A number of houses and shops lay in ruins and some roads were temporarily blocked, but in general the bulk of the explosives apparently had been dropped harmlessly in fields and gardens.

Nor is there evidence that the vast number of bombs dropped in that section of the country in the course of a considered "orderly" attack.

Although we passed through five separate zones of attack, the work of the sirens produced only an orderly movement and shelter. There was no sign of panic and for the most part clusters of people stood in the streets peering into the sky.

Cheer Rescue of Pilot

At Herne Bay hundreds of persons lined the boardwalk to watch the progress of a dogfight being waged high in the air between squadrons of Nazi bombers and British fighters. A motorboat, obviously dispatched to rescue a British pilot who had bailed out after destroying his machine, was standing by.

The crowds gave a roaring cheer as the two brought about.

In a field near Dover lay a Messerschmitt whose pilot escaped unhurt by making a pancake landing. A bent, propeller appeared to be the only damage to the machine.

On the way back to camp we travelled more than 300 miles during the time of a single air raid, which the only result of the bombing we could see were flames which shot up from incendiary bombs dropped on woodlands some miles from Canterbury. Canadian Members of a western Ontario Scottish regiment had the fire under control before it made any appreciable headway.

British Bombers Extend Attacks

London, Aug. 27—(AP)—British bombers which made daylight attacks on various enemy objectives yesterday "greatly extended" their operations last night, bombing 37 airdromes in Germany, Holland, Belgium and France and other military targets, the Air Ministry announced tonight.

SAILOR'S SON KILLED

Toronto, Aug. 27.—(CP)—George Green, seven, was killed today when struck by an automobile near his home. His father is reported serving in the Royal Canadian Navy in Eastern Canada, while the motorist was at work at the time of the accident.

GEN. ALMAZAN IN U.S.

Mobile, Ala., Aug. 27 (AP)—Gen. Juan Andrew Almazan, independent candidate for President in the still unsettled Mexican election last month, arrived in Mobile last night aboard a fishing boat, and departed almost immediately for an undisclosed destination.

He refused to discuss the Mexican political situation and stated that he was merely on vacation.

Letters From the Troops

Following is a letter written by Ex-Alderman Sgt. E. J. Baldrey, now "somewhere in England" with the Canadian forces, to City Editor Claude Tice of this newspaper:

Field Security Police,
H. Q. 2nd Cdn. Div.
Base Post Office
Canada

11-8-40

Hello C. D.:

Well here we are in Dear Old Blighty and as I expected in training, and how. We had a very pleasant trip over and received a most boisterous welcome all along the route of travel. Hundreds of people were swell, mostly Scotch, and thousands of them. We arrived stationed in England in a pretty little town, but so far we haven't had a chance to see much of it due to blackouts, all lights are out at 9.30 p.m. The blackest time is shown in the press daily.

I met quite a few Belleville boys in fact some came over on the same boat and everyone I happen to meet just has a desire, but to get to grips with the Dictator thieves, especially the boys that have been over here since December, 1939. We have very nice quarters, all nicely built, not the double deck type which are used quite a bit in Canadian camps, floored and there is electric lighting but I don't expect to remain in these barracks very much longer as we have never had them turned on, you see we do not use the wooden huts during the day, the lights must be put in place before the lights can be used, and as I make it we are dark for Reveille and are so much further west rather leave the lights off. Well C. D., it's getting quite dark so I'll better ring off wishing to yourself, R. C. Arnott, Maggy Thompson and my friends in Belleville and of course my family.

C1113 Sgt. E. J. Baldrey.

'France Fell Because Staff Prepared for War of 1919 Not of 1940'

Pierre Cot, One-Time Air Minister, Says General Staff Ignored Repeated Warnings

BRITAIN WILL WIN

New York, Aug. 27.—(CP)—France fell because her general staff prepared "for the war of 1918—and not for the war of 1940," in the opinion of Pierre Cot, one-time French air minister, Commerce Minister and Under-secretary of Foreign Affairs for France.

Giving what he emphasized were his first impressions and not final judgments of the reasons for France's downfall, Cot said last night in a broadcast interview with Johannes Steel, foreign news commentator, that France's military leaders refused to listen to repeated warnings of the state of the country's military machine for a war against Germany.

"Did Nothing, Said Nothing"

In the 10 months following the Polish campaign, which should have opened the eyes of our generals," the French General Staff, "attached to its antiquated doctrines, did nothing, they planned nothing, they understood nothing," Cot charged.

He said in 1936, while Air Minister, he submitted to the permanent committee of national defence that the French air defence and air force be doubled. The High Military Committee on which he said sat Edouard Daladier, Prime Minister, Gamelin and Marshal Petain, decided against it.

The same thing happened in the matter of tanks, he said. Gen. Charles De Gaulle, the leader of the French forces fighting on with Britain, urged that modern tank would play in the war but, Cot charged, the French General Staff considered him "incompetent officer" and refused to apply his methods.

'Prophetic Report' Ignored

In his book on Jan. 16, 1940, Cot said, Gen. De Gaulle addressed a "prophetic report" to his superiors but they would not listen.

To undo the mistakes of Gamelin France should have created a young general like De Gaulle in command, not Maxime Weygand, who for many years older than Gamelin, the former Air Ministry orders issued by Weygand will amaze the world, once they are known.

Cot charged that not nearly all of France's resources were thrown into the battle and "in capitulating without orders all our troops in Britain and Weygand gave our country to Hitler." He said less than one-half of France's air force and "the planes were sent into battle—the rest kept in North Africa, in the Alps and behind the Maginot Line. Of Germany, on the contrary, all threw her entire force into the battle."

Says No Bridges Destroyed to Hinder Foe

He charged ammunition was destroyed to hinder the German advance, "no bridges, not one, not a railroad track, not a munition plant was begun." Had this been done, the German army would have needed a minimum of two months to reach the Loire.

And in these two months France could have transported the best part of her armies to continue the fight from North Africa. "Churchill and Roosevelt," Cot declared, "Britain and Weygand refused. If France had continued to fight with her fleet and her airforce intact, and her great armies in North Africa, the situation would have been today entirely different. During this summer we would have been able to wipe out the Italian colonial empire."

Britain Will Win, Cot Says

Britain, from every point of view, is bound to take up university work here, he said, but not continuously. Britain will win, he declared.

Cot said that he had arrived recently to take up university work here, but that he could not carefully, he said. Her morale is much better and everyone is determined not to submit to Nazi totalitarianism. Telling of the accuracy of British claims regarding German losses, Cot shot down, Cot concluded:

"I believe in England— For England is not fighting only for herself, but for liberty and civilization. If England should be defeated liberty will disappear from the world. Elsewhere—there will never be peace in Europe, or anywhere in the world as long as Hitler lives."

—COMMITTED FOR TRIAL

London, Aug. 27—(CP)—Tyler Kent, former clerk at the United States embassy here, and Anna Wolkoff, daughter of a former Russian naval admiral, were committed for trial today at the conclusion of a hearing on charges of violating the official Secrets Act.

BODY DISCOVERED BY 11-YEAR-OLD

Came Across Partially-Burned Body on a Road-side on August 11th

Magog, Que., Aug. 27—(CP)—Discovery of the body of Jeffrey Munn, 53-year-old retired farmer of Hamilton, Ont., was described today before a coroner's jury by 16-year-old John Wilson of nearby McGowan's Point, Que. Several hundred persons had crowded in the Magog council chamber to listen intently as the youngster told how he came across the partially-burned body of Munn on a roadside on the evening of Aug. 11.

The boy said he was travelling in a horse-drawn rig when he saw "a blanket and a hand sticking out from underneath." The body was lying in a ditch.

Questioned by Crown Prosecutor Cesaire Gervais, young Wilson admitted he was "afraid." He said he had told no one the discovery to anybody then because he was "too much afraid." He told his father the next day.

The youngster began to cry when shown police photographs of the body taken on the scene. Coroner Dr. Albert Lemieux, he identified the pictures but added: "I did not get as much as that. I saw the right arm coming out from under."

Expected to testify late were four young men and a youth, all of Montreal last week as material witnesses. The five, who are employees of the Provincial Air Lines and Weygand gave our country to Hitler." He said less than one-half of France's air force and "the planes were sent into battle—the rest kept in North Africa, in the Alps and behind the Maginot Line. Of Germany, on the contrary, all threw her entire force into the battle."

AMPLE ELECTRIC POWER REPORT

Annual Report of Hydro-Electric Power Commission of Ontario

Toronto, Aug. 27 (CP)—There is ample electric power available in all Ontario districts to enable the province's war effort to be speeded up and industry to meet the increased level, according to the 32nd annual report of the Hydro-Electric Power Commission of Ontario released today.

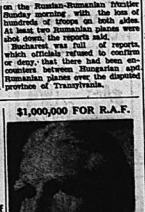
The report was released by Dr. T. H. Hogg, Commission Chairman, and Chief Engineer.

At the end of 1939, total investment in the commission, together with investment of co-operating municipalities and distributing systems, was approximately $446,000,000, last October the Commission was serving 364 municipalities.

Total revenue collected by municipal utilities was $33,265,790, and total cost of operations, including sinking fund and depreciation, was $31,423,881. Thus a surplus in operations for these municipalities was shown of $1,907,000 for the year.

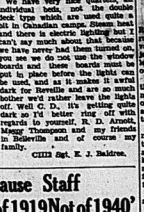
The report noted that during 25 years, cost to the customer has been steadily reduced. For residential service the average cost per kilowatt-hour had dropped from 5.08 cents in 1914 to 1.36 cents in 1939. For commercial lighting service a similar reduction has been made of four cents to 1.52 cents.

In 1939 rapid expansion of rural primary lines continued and more than 13,000 additional consumers in rural districts were served. More than 100,000 customers now are receiving service on farms and hamlets throughout Ontario.



$1,000,000 FOR R.A.F.

J. W. McConnell, publisher of the Montreal Star and Montreal Standard, has offered Lord Beaverbrook $1,000,000 to be used at his discretion "for the most vital immediate air force needs."



FR. PRETENDER DIES

The Duke de Guise, 66-year-old pretender to the vanished throne of France, died at his palace at Larache, north Africa. He is succeeded by his son, Henri de Guise, 32. Prince d'Orleans and Comte de Paris, is now serving with the British army.

Bulletins

London, Aug. 27 —(CP)— The King received Prime Minister Churchill in audience today.

London, Aug. 27—(CP)—German aircraft returned in daylight attack on Britain today after nightlong attacks throughout the week-end. A wave of planes was reported over a south coast area.

New York, Aug. 27—(AP)— Government buildings along the Wilhelmstrasse in Berlin were among the targets bombed by British planes which flew over the German capital yesterday, the British Broadcasting Corporation reported today.

The broadcast, heard here by National Broadcasting Company, said the attack, a daylight raid, had penetrated to the heart of the city.

JUMPS INTO RIVER

Winnipeg, Aug. 27 (CP)—City police today reported that Richard Charette had jumped to his death in the Red River from the Alexander Street dock following a family quarrel in which his wife, Mary, 56, was struck on the head with a half-filled bottle.

Police said that Charette fled and apparently, in the belief he had killed his wife, drowned himself in the Red River.

LEAVES IRON LUNG TO BECOME MOTHER

Indianapolis, Aug. 27 (AP)—An 18-year-old victim of infantile paralysis, Mrs. Ruby Cook, Darlington, Ind., farm wife, left an iron lung yesterday to give birth to a three-pound boy. The baby was born prematurely but slept in a Caesarean operation. Doctors said he had a chance to live. Tonight Mrs. Cook's condition was given oxygen through an inhaler during labor pains. She was in critical condition today.

ROADS CLOGGED WITH PEASANTS

Leaving Southern Dobruja Fearing Bulgarians May Occupy Territory

Silistra, Rumania, Aug. 27 (AP)—Rumania today set in motion the machinery to exchange with peasant caravans and the bank of the Danube a populations of 360,000 persons in five districts they fear soon may be ceded to Premier Bulgarian Army.

About 150,000 Rumanians live in this borderland which their government took from Bulgaria in the war and Balkan war twenty-seven years ago and now has agreed tentatively to relinquish.

Ignorant of the exact status of negotiations between the two countries, peasants and townsfolk trudge shoulder to shoulder toward the "old kingdom." They have received permission to carry with them grain, furniture, clothing and anything else they want to save.

"I guess it will be," a Silistra shopkeeper said.

"They call it the new order of Europe, but it is hard to pull yourself up by the roots from the place in which you have lived happily for so many years.

"We are Rumanians, however, and we wish to continue to live under Rumanian flag.

Both Rumania and Bulgaria hope for proposed transfer of territory to proceed peacefully but already refugees are reporting bandit raids in Bulgarian Dobruja, with looting and pillaging.

Rumanian gendarmes were reported slain at one place.

DOUBLE SHOOTING IS BEING PROBED

Mrs. M. L. Wilson of Sudbury Shoots Five Year-Old Son and Then Turns Gun on Self

Sudbury, Ont., Aug. 27—(CP)—Authorities here sought a motive for the double shooting of Mrs. Martin L. Wilson, 32, of Sudbury, that her five-year-old son, Gerald. Police said Mrs. Wilson shot the boy through the forehead with a rifle yesterday and then turned the gun on herself.

Mr. Wilson returned from work to find the body of his wife at the foot of the kitchen stairs and that of his son lying on an upstairs bed. Mrs. Wilson died shortly afterward and the boy after admittance to hospital.

Neighbors, who have known the young couple for three years, could give no reason for the tragedy.

Mrs. Wilson, daughter of Mr. and Mrs. Thomas Reid of Iroquois Falls, Ont., was married seven years ago and, besides her husband, the couple moved to Sudbury following their marriage. Gerald was their only child.

Police were notified after Wilson had made the steps of the neighboring home of Euclid Dupuis. Dupuis is employed as a chemist at the International Nickel Company.

Besides her husband, Mrs. Wilson is survived by her parents, two brothers and three sisters and two brothers-in-law, Edgar Wilson, Sudbury, and Mrs. C. Pain; Mrs. R. Brighorn, Miss Doris Lee and Frederick and Ronald Lee.

All R.C.A.F. Stations "Protected Places"

Ottawa, Aug. 27—(CP)— All Royal Canadian Air Force stations, airdromes, depots and schools, it has been designated "protected places" for the purposes of the Defence Act and Regulations of Canada Regulations, according to a notice published last night in an extra edition of the Canada Gazette.

Regulation three exempts, in the interests of the safety of the state and for the successful prosecution of the war, all persons from entering such premises without the authorized permission from the Minister of National Defence for Air.

Campaign Started To Trace Persons Failing to Register

Ottawa, Aug. 27—(CP)—Federal, provincial and municipal police will immediately begin "an intensive campaign to trace persons" who have failed to register, according to an announcement by the Department of National War Services.

The department announced that a letter had gone forward to the attorneys-general of each province requesting the provincial and municipal police to conduct such a campaign.

"They are being particularly asked," the announcement said, "to have traffic officers require the production of registration certificates."

The R.C.M.P. are conducting a similar campaign.

The law provides that persons who without legal excuse have not registered are liable to a fine of not more than $200 or imprisonment for three months or both and an additional penalty of $10 a day for every day following the date on which they should have registered.

You Can't Keep a Good Man Down!



"My Ben was always ambitious," says Mrs. Dale, "but I knew I must help him get rid of a sluggish system. It dragged on him like a ball and chain."

Mrs. Dale was right. This dull, logy feeling is a handicap! And often it's due only to a lack of bulk in the diet.



Post's Bran Flakes help to prevent "ball and chain" feeling. They provide natural bulk in the form of bran to keep the food wastes moving promptly.

"Now that Ben eats Post's Bran Flakes regularly," says his mother, "he's getting rid of so fast!" "And what a swell tasting cereal they are!" adds Ben.

Post's Bran Flakes

HELP keep your family free from the effects of faulty elimination by serving Post's Bran Flakes regularly. They are so appetizing—so convenient. If this does not readily relieve constipation due to lack of bulk it's time to consult a physician.

Post's Bran Flakes WITH OTHER PARTS OF WHEAT 128

They'll Do It Every Time

By Jimmy Hatlo



PRINT YOUR OWN PICTURES ON STATIONERY, CLOTH, GREETING CARDS with

Sensichrome Photo Set

Print your picture on your writing paper for your boy overseas.

COME IN AND SEE IT.

DOLAN
THE DRUGGIST
PHONE 138
FOR PROMPT DELIVERY

PERSONALS

Miss Nina D. Cole, Reg. N., Charles Street, is holidaying at her home in Perth and other Eastern Points.

Mr. and Mrs. Roger Thompson, London, are the guests of the latter's parents, Mr. and Mrs. Harry Hill at their cottage, Oak Lake.

Miss Florence Clements is spending a week visiting friends in Toronto and Oshawa.

Miss E. Rose has returned to her home in Trenton, after visiting her sister, Mrs. R. B. Crose, Cedar Street.

Mr. and Mrs. Arthur Bird and Miss Barbara Bird of Toronto, are the guests of Mr. Bird's mother, Mrs. A. L. Bird, Bridge Street, East.

Dr. and Mrs. G. W. Ealy and little son, Sherrie, of Westfield, N.Y., are the guests of Mrs. Ealy's mother, Mrs. A. Wrighmyer, Octavia Street.

Miss Margaret Duff, Toronto, and Mrs. A. W. Laidman, Barrie, were guests for the week-end of Mr. and Mrs. M. P. Duff.

Mr. Ed. Britton of Rochester, N.Y., is visiting relatives in the city.

Mr. and Mrs. H. W. Frosts, 523 George Street, had as their guests for the week-end, Mr. and Mrs. E. A. Gooch of Aultsville, Ontario, and the Misses Margaret and Alice Gooch of New York City.

Miss Jean Carter is progressing favourably following an operation for appendicitis in Belleville General Hospital.

Mr. and Mrs. J. Steele, Mrs. Henry Dale of Campbellford and Mrs. G. Martin of Toronto, spent Saturday with Mr. and Mrs. C. J. Martin, Cedar Street.

Friends of Mrs. James Cowan Shorey will be sorry to hear of the death of her brother, Mrs. D. H. Regan, who passed away in Toronto on Saturday.....

Mr. Fred Waite, formerly of Lindsay, who has been manager of the C.N. Telegraph Office here, has been transferred to Trenton, where he will take charge of the new telegraph office at Trenton Airport.

Mr. Max Thompson of the Belleville Fire Department, who has been in the hospital since the fire at the Chies Service Station, is at present at his home East Moira Street, but it will be several days before he will be able to return to duty.

Ship 10,783 Articles To Headquarters Of Red Cross

Tweed Branch Forwards This Amount Within Nine Months' Time

Tweed — Tweed Red Cross branch and its auxiliary branches, Sulphide, Stoco, and Thomasburg, have shipped a total of 10,783 articles to Red Cross headquarters between November 25th, 1939, and August 2nd, 1940. In addition to these articles, which have already been forwarded there are several hundred additional articles at present in the workroom on hand and awaiting shipment early in September.

Tweed branch has made and shipped 3613 articles, made up as follows: Sox, 824 pair; scarves, 48; sweaters, 14; wristlets, 67; helmets, 12; half mitts, 15; mitts, 3; children's sweaters, 9; pyjamas, 59; pneumonia jackets, 12; pillow cases, 108; abdominal binders, 13; hot water bottle covers, 26; triangular slings, 24; surgical towels, 362; children's wash slips, 2; babies' jackets, 7; children's combinations, 2; children's waists, 3; surgeon's gowns, 12; surgeon's caps, 2; surgical compresses, 2685; surgical wipes, 1960; gauze dressings, 480; babies' night gowns, 12; children's dresses, 10; gowns, 21; ladies' dresses, 9; bedgowns, 44; cotton sheets, 31; bandage covers, 36; khaki handkerchiefs, 156; gauze handkerchiefs, 162; cotton handkerchiefs, 492; face cloths, 36; children's panties, 52; quilts, 28; ice-bag covers, 24; flannelette sheets, 30; surgical pads, 440.

Sulphide subdivision, organized early in December, has made and shipped 1275 articles, made up as follows: Sox, 78 pair; scarves, 20; sweaters, 19; wristlets, 42; helmets, 7; half mitts, 72; pneumonia jackets, 14; abdominal binders, 14; hot water bottle covers, 24; surgical towels, 129; children's dresses, 18; ladies' dresses, 27; bedgowns, 18; cotton sheets, 62; khaki handkerchiefs, 164; gauze handkerchiefs, 24; cotton bandages, 224; face masks, 3; children's panties, 1; quilts, 7; children's shirts, 2; gauze bandages, 48; slings, 72; T bandages, 12; children's pyjamas, 2; arm amputation covers, 36.

Stoco subdivision, organized in January, 1940, has sent to Tweed branch for shipment, 9 pair sox; 18 pillow cases.

Thomasburg subdivision, organized in April, 1940, has sent a total of 859 articles to Tweed for re-shipment to Trenton: Sox, 63 pair; scarves, 8; pyjamas, 11; surgical towels, 42; surgical wipes, 432; gauze bandages, 48; cotton bandages, 186; quilts, 3; ice bag covers, 12.

RED CROSS CHICKENS

London, (CP)— Two southeast coast chickens, killed by Nazi machine gun fire during a raid, were raffled by their owner, bringing $15 [illegible] for the Red Cross.

NELLIE SMITH

KRESGE BUILDING UPSTAIRS

Announces a

MONTH END SALE

Featuring

TWO GROUPS AT

$5 and $10

Faultless women will find among these two groups selective styling, quality merchandise in the season's latest colorings. Values far above our sale price.

All Sales Cash Alteration Charges Extra

Advice to the Lovelorn

By BEATRICE FAIRFAX

Uneasy Conscience

Dear Miss Fairfax:

I have been in love with a certain man for many years. About five years ago we had a quarrel, and I married another man for spite.

Recently, my husband was placed in a hospital for serious illness, and shortly afterward I started in corresponding with my former boy friend. I left my home town and went to live with this man's relatives and now he is willing to pay my fare over divorce so that we can be married.

I received a letter from my mother, who is near my husband and visits him regularly, telling me that he is heartbroken and wants me to visit him, which I've never done as I think it's best to make a clean break. If I write or visit him, I know it will only re-open the old wound, and if I go back to him, my former boy friend said we'd be through for good.

I have a chance of being happy always, but still my conscience is bothering me as to whether I am in the right thing by leaving so suddenly without even saying goodbye to my husband. Could you please tell me what I ought to do?

W.G.

It seems to me your conscience is entitled to a few twinges, not to say a good hard ache considering what you've done. When you married for spite you took the life in your teeth and followed your own best. Now your husband is ill in hospital, wants desperately to see you and you decline to visit him. There is such a thing, my dear, as being a good sport, and as you married this man to spite another, and your husband is now ill, do the decent thing and see him.

Finds a Steady Job, Then Marry

Dear Miss Fairfax:

I am one of a man following in love with the first girl he ever met! Well I did. I've written her many letters and now that she is visiting here, I'm sorry I ever wrote those letters. How would I go about asking her forgiveness? I am not saying this girl, but don't know how to go about it. I have nothing to offer her, but I am not a talented. If she'd say "yes" to my proposal I'd have something to look forward to. I can paint, draw sketches, design, do furniture work, carve, sculpture and many other phases of work, which, as you know would yield me good weekly wages.

I don't mean to ask her to marry me right away, but I would expect to save up five hundred dollars. I couldn't ever bear the thought of marrying anyone else and the thought of her going home worries me sick. Please give me an idea how to go about it on the marriage question.

What could you have put in those letters that make you regret having written them? I wish you had been a little clearer on this point. And I don't think it would be very prudent to wait until these various arts and crafts, in which you tell me you are so proficient land you in a steady job before making an offer of marriage to the one and only girl?

Sez me: It is the world that is his full quota of gifted people, who find it hard to turn a penny. But as all girls are flattered by a proposal of marriage, you might call her on your artistic prospects and sound her out as to how she feels about them.

WEDDINGS

BAY—JONES

A quiet wedding was solemnized on Saturday, August 24, at the British Church parsonage, Thessalon, when Beatrice Irene, daughter of Mr. and Mrs. Allan Jones, Tweed Ont. became the bride of Rude Clarence eldest son of Mr. and Mrs. Arthur Bay, Hazelway. Rev. Mr. Doggett officiated. The bride was becomingly attired in a gown of heavenly blue crepe with navy accessories.

The young couple were attended by Miss Merle Hay, sister of the groom, and Mr. Charles Jones, brother of the bride.

After the wedding ceremony the happy couple left on a wedding trip to Toronto and Niagara Falls.

McFEE—WILSON

The marriage was solemnized at seven o'clock, last evening by Rev. J. D. P. Knox, 104 Moira Street West, of Kathleen Ethel, daughter of Mr. and Mrs. Earl Wilson and Mervin Leo McFee, son of Mr. and Samuel McFee.

The bride wore a pretty gown of rose gray, with dusky rose coat and hat. Mr. and Mrs. Norman Noyes were attendants.

The bride and groom will take up residence in Belleville.

LITTLE—CODE

The Morningside Presbyterian Church, Toronto, was the scene of a quiet wedding on July 27th, when Ethel, daughter of Mrs. W. H. Code and the late Mr. Code, Smiths Falls, was united in marriage to Dr. Walter Reginald* Little, son of Mr. Lindsay Little and the late Mr. Little, Trenton. They were attended by Mr. and Mrs. Cecil Code, Toronto. They will reside in Toronto.

FORREST—BRYAN

In Glebe United Church, Ottawa, on Saturday afternoon, at three-thirty o'clock the marriage of Miss Mary Bryan, daughter of the late Mr. and Mrs. Wilford Bryan to Walter Howard Forrest, R.C.A.F., son of Mrs. and Mrs. H. HOAG, Hill and the late Mr. W. Forrest, of Manor, Sask., was solemnized by Rev. Frank Fidler.

The bride was given in marriage by her father, the bride was attended by her sister, Miss Betty Bryan, as bridesmaid. Mr. Ken Forrest, brother attended the bridegroom as best man, and the ushers were Flying Lieutenant J. McBride, and Harold Glover, R.C.A.F., Trenton.

Mrs. J. E. Lavole, as the soloist, sang "I Love You Truly" and Miss Erwin, as organist, played softly throughout the ceremony.

A floor-length gown of silk peach jersey designed on slim lines, the skirt forming a slight train, was worn by the bride. A matching jacket fashioned with long sleeves completed the gown. She wore a coronet of deep peach roses and carried an arm bouquet of Talisman rose and gypsophila.

Miss Betty Bryan wore a gown of deep peach chiffon, the floor length dress wat of roses and matching peach tulle and she carried an arm bouquet of Sophisticated Lady Sweetpeas in Autumn shades.

A reception was held following the ceremony and later the couple left on a short wedding trip. The bride travelled in a black sheer wool ensemble trimmed with silver fox fur, matching accessories and her corsage bouquet was of orchids.

BURR—TENNENT

A lovely August wedding was solemnized in The Church of St. John the Evangelist, London, Ont. Saturday, August 24, at 5 p.m., when Rev. Terence Finlay, united in marriage, Mary Eloise Tennent, daughter of Mr. and Mrs. Gordon Tennent, London, Ont., and Donald Gordon Burr, Belleville, son of Mr. and Mrs. C. W. Burr ibo of Belleville.

The chancel was beautifully arranged with tall standards of white gladioli, white lilacs and white palms. While the organist, Mrs. Meda Gunn, played the nuptial music from "Lohengrin", the pretty bride entered the church with her father, who gave her in marriage. She wore her wedding gown of white marquisette satin, lace inserts at hip-line, and long train which fell in graceful folds from the shoulders; her finger tip veil of white illusion was held in place by a coronet of pearls; she wore lace gauntlets and carried a beautiful Colonial bouquet of cream roses and bouvardia. Her attendants were her sister, Miss Barbara Tennent, London, Miss Marilyn Broderick, Detroit, Mich., as junior bridesmaid and Miss Carol Broderick also of Detroit, Mich., cousin of the bride. They were gowned alike in two-toned taffeta organdie, with full skirts, puffed sleeves, skirt and sleeves trimmed with pink velvet bows. On their heads they wore net calottes, with pink velvet bows and net gauntlets. They carried Colonial bouquets of mauve and pink sweetpeas from which hung streamers of pale mauve and pink satin. Dr. Reginald Burr of Kingston, was his brother's best man. Mr. Reginald Lemon, London, and Mr. Whitney Shannon, Toronto, were ushers.

During the organist which followed at the home of the bride's parents, Petrolia Line, Mrs. Tennent, mother of the bride, received wearing a lovely shell pink sheer, floor length, long sleeves, with small French flavor, navy only of shoulder. Mrs. Burr, mother of the groom, chose a gown of Kingfisher blue crepe, floor length, with black velvet hat and black and white corsage of roses. Their corsage of roses. Their married corsages of roses. Later Mr. and Mrs. Burr left on their wedding trip to Quebec, the bride travelling in Canard blue crepe dress, fitted jacket and accessories. The bride is a graduate of Western University, London, Ont., and the groom is a graduate of Queen's University, Kingston. On their return from Quebec Mr. and Mrs. Burr will reside in London.



Gary Cooper, co-starred with Robert Young and Joan Crawford in the new British film-drama, "Today We Live," now on the Bella screen.

SUNLIGHT
"It's all PURE Soap"

NOW YOU CAN GET MATCHING SILVERPLATE AT LESS THAN ½ USUAL PRICE

SAVE YOUR CLOTHES AND GET THIS BARGAIN!

FULL SIZE SETTER

START NOW! OWN A SET!

DR. DAFOE'S COLUMN on the Quintuplets and the Care of Your Children

Stomach-Ache

Usually, a stomach-ache can be taken as a sign that a child has been eating the wrong foods, or has not been eating enough of the right foods, thereby causing his food as thoroughly as he should—that is, he has been eating too fast. Nine times out of ten stomach-aches are caused either by constipation or indigestion, and all a parent needs to do to prevent these cases of stomach-ache is to watch for and correct faulty eating and elimination habits in the child.

In the tenth case, however, the stomach-ache may be a sign of something serious. It is a symptom of a case of disease. Consequently in no case should the parent take the ailment lightly. What may seem to be a simple stomach disorder may be the first symptom of something quite serious. If a child complains of being called in to treat a child with stomach-ache and finds nothing serious that the parents had not suspected.

One of the common causes of abdominal pain in a child, and one which is frequently taken for ordinary stomach-ache, is appendicitis. In such a case the child will probably first display a lack of interest in food. This is accompanied by a feeling of nausea and followed by an acute pain in the abdomen. This pain may be constant or recurrent depending on whether the obstruction in the appendix is partial or not.

Such cases are often complicated and made more dangerous by medications attempted by parents who mean well but who have a touch of indigestion or constipation. A number of times I have been called to attend children suffering from appendicitis who have been given a laxative by the mother. This is the very worst thing that could be done in a case of inflamed appendix, for it stimulates the action of the digestive tract, increases the congestion at the appendix and very frequently causes it to rupture. When this happens, the poisons of the diseased organ are released and spread through the abdominal cavity.

Appendicitis isn't the only serious ailment that is often mistaken for ordinary stomach-ache. Frequently an abdominal pain felt over a wide area, with a tenseness of the muscles on the side affected, will be suggestive of being appendicitis, when actually it is a case of lobar pneumonia. Such a similar symptoms occur only when the pneumonia affects the lower lobe.

Frequently, too, diaphragmatic pleurisy makes its debut as a mere stomach-ache. Sometimes a child may suffer an obstruction of the bowel or intestine. A membrane has grown across the tube effectively stopping any material from passing further along the intestine. This serious condition too is heralded by a stomach-ache.

A child suffering from some infection of the nose and throat, such as tonsilitis, will complain of severe stomach-ache. Usually it is accompanied by diarrhoea and vomiting and very often we find that the throat infection has spread to the wall of the bowel.

These are only a few of the more or less serious diseases that are confused with plain stomach-ache. Hence the wisdom of having every case of stomach-ache carefully diagnosed.

You can STILL visit friends in the United States by LONG DISTANCE

Here's a happy thought! Call your friends or relations in the United States. (After 7 p.m. and all day Sunday, rates are lower.) Take them by surprise! Tell them to come "North" for a visit. Explain that it's still easy to cross the friendliest border in the world, and that there are no irksome regulations to restrict their freedom here. Be thrilled by the quick and easy voice-to-voice exchange of greetings and goodwill.

1880 1940 60 YEARS OF PUBLIC SERVICE

G. W. Proctor *Manager.*

GOOD MANNERS

MRS. CORNELIUS BEECKMAN

What to Say In Writing a "Bread and Butter" Letter

These are the days we go a-visiting. What is the proper thing to do when we return from the visit?

Our "bread and butter" note, the whimsical name-given to the letter that carries our thanks to our kind hostess for her hospitality, should be written within a day or two after our return home. Let the "first, fine rapture" of our visit is still glowing in our memories. It should be addressed to the hostess of the home in which we have been a guest. Here, in our first letter of thanks should not be written to say other member of the family. There need not be long, but it should be prompt, and it should be articulate. That is, we should try to express by word and by pen the kindness of the home that we have shared.

My first suggestion for writing a thank-you-for-your-hospitality letter is: Write from the point of view of your hostess. That is, put yourself in her place and consider what you would like to be thanked for, if you were she. Before she made her plans for inviting guests, she probably had to consider how much they would be to her liking and for how long. Therefore, don't be a pretty-soon guest. Do deserve all this, and our letter thanking for this hospitality should be fulsome, must be a fine letter.

Then there are special pains made for our entertainment and happiness: an especially lovely room was assigned to us, possibly on some quiet trees that our hostess knew we were living in needed rest. plans were made for us to meet the choicest friends of the family; our favorite sports were planned for; a tea, a bridge party, a luncheon, a dinner, a dance given in our honor, motor rides, picnics arranged for us. These special plans call for special thanks. It is so easy to take thoughtfulness for granted so easy to forget to write the thank-you that make the planner so happy and that leave the smallnesses and the vision to realize that she had tried to choose the things that would make us happiest.

If there were no special entertainments and often that is the freedom from having to go to parties is the greatest kind—there are elements of the home that were pleasant to us—the chance for happy relaxation; a lovely garden that brought refreshing leisure, delightful books for us to read, a piano for you, a varied collection of records or a car for us to drive or to ride in. We should reassure our hostess of the delight that we found in these "browsy" pleasures.

Don't think that I am advising you to write about all these things! The fact is that I have seen so many bread-and-butter letters that were so stiff and formal and so illarticulate in their sparse, unforgiving, inclusive statements that I am trying to draw from the usual visit a detail or several details that will check up with your experience to be thanked for. To write, "Thank you for a wonderful visit", or "You gave me a marvelous time" or "I had a lovely visit with you", is a thankyou and an attempt at expressing appreciation, but it is more or less meaningless because it is too broad, too general, too indefinite. Do not be content with writing a vague thank-you.

Courtesy Tip

A woman should not put her purse or gloves on a restaurant table. She either takes them with her, or asks the waiter for an extra chair.

August Fur Sale

● FINER FURS. ● FREE STORAGE.
● LOWER PRICES. ● BUDGET TERMS.
● REPAIRS—LININGS AT LOW SUMMER PRICES.

ASHLEY FURS

394 FRONT ST. PHONE 2340

"Walk Upstairs and Save"

Eat, and Grow Thinner



This is a good time of the year to start a war against an excess of curves and super flesh poundage.

By HELEN FOLLETT

If the bath room scales have the laugh on you, and the reducing levers you in the 17's, this is a good time of the year to start a war against an excess of curves and superfluous poundage. There aren't as many parties as in the winter season to tempt you to the table of the good things of the table. There are delightful exercises that will help such as swimming, hiking, tennis, golf.

Get fixed in your mind a list of groceries that are your good friends, that won't add an ounce. Make a list of tummy foods which include starches, fats and sweets. Cereals, white bread-substitute, toasted rye with very little butter, no cream, no pastries or potatoes. Take tea and coffee—and drink like them that way after a short period. Beans and peas are not so good.

There's almost no limit to the foods one can eat; they include lean meats, fish that is not fat, poultry, string beans, cabbage, tomatoes, onions, spinach, carrots, all the leafy green things of the garden that make delicious salads. Take clear broths instead of cream soups. Drink buttermilk and unsweetened lemonade. Cottage cheese fills one up, doesn't add pb weight. Try careful dieting it is possible to lose six or eight pounds a month, which are enough.

* * *

Rapid reducing is a menace to the health and what it does to the human phiz is something terrible. Adipose tissues on the portrait go into a state of dissolution, the skin is too large a fit and wrinkles result.

When moderate reducing means that the complexion must have attention. After the soapy cleansing at night and the warm rinsing, the flesh should have a brisk tapping with a heavy cream to make the blood streams gallop and to keep the fibers firm. After the massage a quick friction with an ice cube. No joy in regaining the youthful shape if the face goes sanless.

AUTO FINANCE

AUTO LOANS
REFINANCING
On terms and at rates which you will find suitable to your requirements. Your car is a valuable asset—also used for borrowing. Only the owner's name need appear on the note. Call in person or by letter.
D. H. MARSHALL
37 Bridge St. E. Phone 1973
Belleville
Representing
CAMPBELL AUTO FINANCE
Windsor, Hamilton, Toronto, Ottawa

Business Directory

MINERAL BATHS

MINERAL BATHS AND MASSAGE
The finest treatment for Neuritis, Rheumatism, Lumbago, Sciatica, Eczema, Colds, etc. Separate parlors for ladies and gentlemen. Registered nurse in attendance. Phone 1477. VICTORIA INSTITUTE, 321 William St., Belleville.

CHIROPRACTOR

R. A. WYATT, Ph.C., Chiropractor and Drugless Therapist. Graduate of Chiropractic Institute of Toronto. Office hours: Belle Ewart Building, Belleville. Phone 1477. Residence, 219 Church St., Belleville. Phone 900. Lady attendant.

INSURANCE

The thought of Fire loss but Fire Terrors when you're protected with our Fire Insurance.
SANDY BURROWS
and
HOWARD FROST
LIFE and FIRE INSURANCE
103½ Front St. Phone 625

HALL & EARLE
General Insurance: Automobile, Accident and Plate Glass
225 Front St. Phone 1136

LEGAL

S. GORDON ROBERTSON, BARRISTER, &c., Solicitor, Notary Public, Suite No. 1, 360½ Bridge St. E., over Quick and Robertson's. Phone 3208.



MARRIED LIFE IS FUN!
IF you have the ready cash to cover bills when they come due. But when you run short—the time to come to QUINTE for a low cost easy pay personal loan. Try us, tape.
QUINTE FINANCE
and
SECURITIES LIMITED
188 Front St. Phone 188
BELLEVILLE

Screen Clock
BELLE THEATRE TIMES
TODAY WE LIVE
Gary Cooper — Virginia Grey
Robert Young
2.00 — 5.30
THE CAPTAIN IS A LADY
Charles Coburn — Virginia Grey
4.00 — 7.00 — 9.55
McCARSLEY THEATRE TIMES
7.25 — 10.00
THE MAN WITH NINE LIVES
Boris Karloff
2.15 — 5.00 — 10.00
CAPITOL THEATRE TIMES
WHEN LADIES MEET
Myrna Loy, Robert Montgomery
Greer Garson
Richard Cromwell, Helen Vinson, Robert Armstrong
8.50

Youth on Greek Boat,
Twice Victim of Huns,
Wants to Join Navy

Gananoque, Ont., Aug. 27 (CP)—Nicholas George Carissis, son of Nicholas Cortesse of Gananoque, wants to join the Canadian Navy and help crack at the enemy.

Cortesse, a member of the Greek merchant marine and now in England, has written his father stating his desire to enlist. He is Canada's naval cross. He was aboard a Greek ship which struck a German mine in the Bay of Biscay. The vessel was towed to a British port and while it was tied to the dock was bombed by a German plane, both

WANTED

GIRL FOR GENERAL HOUSE work, live in; must be fond of; with children. Good wages. Apply 84 Yeoman St. A37-1t

MARRIED MAN TO WORK ON farm by the month. Wages expected to do housework and help for elderly lady. Elderly couple preferred. Apply Box Y, Ontario Intelligencer. A37-1t

COUPLE DESIRES 2 HEATED unfurnished rooms or apartment, November Sept. 15. Write Box No. 2 Ontario Intelligencer. A37-3t

BY OCTOBER 1st, SMALL FURNished suite or bed room, sitting room and bath in private home; good locality. Write Box Y, Ontario Intelligencer. A37-3t

HOUSEKEEPER TO TAKE FULL charge of small home, with small family. Write Box "I", Ontario Intelligencer. A37-2t

DELIVERY BOY AT ONCE. Apply 156 W. Moira St. A37-1t

YOUNG WOMAN, EXTENSIVE business experience, holding splendid references, desires position in this district. Box L, Ontario Intelligencer. A36-3t

MALE AND FEMALE HELP WANTED

CIVIL SERVICE EMPLOYMENT. EXAMINATION FOR CLERKS announced, open to all. Apply Secretary Board of Examiners, Parliament Buildings, Toronto. Ont. Belleville, Phone 900. Lady attendant.

ROOM AND BOARD FOR MAN and six year old boy. Write Box 4, Ontario Intelligencer or apply 84 Yeoman St. A36-2t

MIDDLE AGED WOMAN AS housekeeper for gentleman in country. G. N. Morriss, R.R. 7, Belleville. A34-3t

AT ONCE, SMALL MODERN house or bungalow. East Hill, rent or purchase. Write Box C, Ontario Intelligencer. A34-3t

FRESH COWS AND SPRINGERS. Phone 615 or write C. E. Scott, Belleville. J30-4f

MEN WANTED
EVERY DAY CARRIES ITS OWN Excuses. To cover those you need a steady income. With a Fansler Agency, you pocket cash regulis every day and at any time you are free to give up and return your unsold goods for credit. For FREE details and catalogue, PAGE 32, 370 St. Clement, Montreal. A13-30-27, 53-10-17

TO LET

535 MONTHLY, LARGE HEATED private apartment, fireplace, garage, or suitable for offices. Apply 184 Front St. A37-2t

COMFORTABLE FOUR ROOM heated house, possession Sept. 1st. Apply 188 Bleecker Ave. A37-2t

DESIRABLE UPPER DUPLEX, 263 William St., private entrances 3 bed rooms, living room, dining room, kitchen and bath. Available Sept. 1st.; rent $30, lease for 1 year required. Apply C. A. Butler. A37-3t

3 ROOMS, HEATED AND SUN porch, hardwood floors, wired for range. Phone 1091M. A37-3t

FARM, 100 ACRES, 3 YEAR lease. Apply Mrs. Moull, 96 St. Charles St. A37-1t

4 ROOMS, FURNISHED OR UNfurnished. Apply 176½ Front St., upstairs. A37-1t

UPPER DUPLEX, FOUR ROOMS, sun room, installed, heated. Separate entrance and bath. Adults only. Apply 75 Catherine St. A37-2t

FOUR ROOM HEATED APARTment, unfurnished, domestic hot water, electric stove. Apply 327 Albert St. between 7 and 9 p.m. A36-6t

CORNER GROCER, BUTCHER, general store, excellent location, Station St., exterior attractively decorated. Reliable tenant. Phone 1420W. A34-3t

LOST

BETWEEN DEACON SHIRT CO. and McCarthy Theatre, gold ring with stone in white mounting. Liberal reward. Return to Ontario Intelligencer. A34-3t

Freighter Owners Praise Commanding Officer of Skeena

London, Aug. 27—(CP Cable) Owners of a freighter have sent a message of appreciation to Lt.-Comdr. J. C. Hibbard, Commanding Officer of H.M.C.S. Skeena, for his "brilliant work" of the captain and the crew when the freighter was torpedoed recently off the coast of England

ANTS WORRIED CROYDON

Croydon, England— (CP)— Germany should have given the British airport a warm time but an invasion of flying ants and little red ants and black ants are warm night recently had practically the entire population looking for their colonies.

FOR SALE

'33 BUICK SEDAN (SPECIAL)— completely overhauled, new tires and original black finish. Runs like new. Priced at $295. Must be seen to be appreciated. Private sale. 261½ Moira St. A37-1t

DUCK BOAT, RUBBER THROAT trailer in first class condition. Phone 1202. A37-1t

'39 BUICK SEDAN, GOOD CONdition, low mileage. Phone 1291L. A37-1t

PLATE ELECTRIC RANGETTE. Phone 1901, 7 Meyers St. A37-1t

SODA FOUNTAIN, LUNCH counter and service station, excellent location. Good business year round. Write Box X, Ontario Intelligencer. A37-2t

75 BARRED PLYMOUTH ROCK yearling hens, blood tested. Laying over 50%. $1 each. Fred Robinson, Corbyville. A37-1t

1932 BUICK SEDAN. APPLY 71 Hillside evenings or phone 2112 during the day. A37-1t

235 WHITE LEGHORN PULLETS, pure bred. Norman Ray, Stirling. A36-3t

YORKSHIRE SOW, 2 YEARS old, good breeder. T. H. Snodgrass, R.R. 2, Belleville. A34-3t

SQUARE STERN BOAT, SUITable for motor, 15 pull cheap. Apply 62 S. Front St. A34-3t

SEAL COAT. SIZE 40. IN GOOD condition. Priced right. Phone 1262. Apply 213 E. Dundas St. A34-3t

UPRIGHT PIANO, IN GOOD condition. Price $35. Phone 176. A34-3t

375 COLEMAN STREET, DESIRable three house, living room, dining room, kitchen, three bed rooms, bath, furnace, hardwood floors downstairs, wired for range, good basement. Will sell for cash or on reasonable terms. Geo. N. Gorman (Belleville Locators), 166 Front St. Phone 99. Phone 687. A34-tf

21 GEDDES STREET, COMFORTable frame cottage, five rooms, good lot. Will sell for cash or on reasonable terms. Geo. N. Gorman (Belleville Locators), 166 Front Street. Phone 99. Phone 687. A24-tf

RECONDITIONED LOCOMOTIVE Washer, like new, $49.50. Used Singer portable electric Sewing Machine, all attachments, $15. Davis's Electric Shop, 340 Front St. A21-tf

HOUSE, 25 OLIVE STREET, 6 rooms and unfinished attic. All conveniences. Apply Mrs. Mary Bryan, 336 Bleecker St., Belleville. A15-1m

6 STRACHAN STREET, CLOSE to North Front St., three bed rooms, immediate sale desired; cash offers will be considered. Belleville Locators (Geo. N. Gorman), 166 Front St. Phone 99. House phone 687. A15-tf

INVEST IN REAL ESTATE, MANY persons are doing so. We should be glad to show you some excellent buys. Belleville Locators, Geo. N. Gorman, Prop. 166 Front St., opposite City Hall. J30-tf

NOS. 33 AND 33 HOLLOWAY ST. Double brick house in good state of repair. Each residence has large living room, dining room, kitchen, gas, four rooms and bath, good basement, hardwood floors downstairs, hot air heating, double garage, good lot, comfortable bright houses, low price and quick sale. Could be sold into excellent apartments. As an investment this is worth investigating. Geo. N. Gorman (Belleville Locators) exclusive agents. 166 Front St. Phone 99. House Phone 687. A29-tf

BUSINESS PROPERTY, 118 Front Street, just north of the former fire hall, near Dundas Street. Concrete building, two floors. Offers will be considered for the purchase of this building, which is to be sold by August 31st. next. Geo. N. Gorman (Belleville Locators), 166 Front St., opposite City Hall. A15-tf

PERSONAL

MEN OF 30, 40, 50! HEALTH (VIM, PEP) submitted! Try Ostrex tablets of tonics, stimulants, mineral elements to aid recovery of normal pep. If not delighted with results, 2 full packages only $2. Hendricks Dix low price. Call, write Dolan the Druggist in Belleville and all other good drug stores.

3rd Thurlow

3rd Thurlow—Mrs., Black of Toronto, spent Sunday at Mr. Harford Priddy's, and also called on a number of other friends over the week-end.

Miss Martha Hassard of Trenton is spending a few days with Mr. and Mrs. J. R. Pennell.

Mr. and Mrs. W. Cole were visitors on Friday at Mr. Harry Wallace's.

Mr. and Mrs. Harry Pound and Ross spent a Sunday recently with Mr. and Mrs. Ross Adams, Consecon.

Miss Ruth Farnham was a Sunday visitor of Miss Margaret Arnhart.

Mrs. Jack Williams is visiting friends in Toronto.

IN MEMORIAM

STEWART — In loving memory of James Stewart, who passed away just two years ago today. We often sit and think of him, when we are all alone.
For memory is the only friend that grief can call its own,
Like fry as the withered oak, when all other things decay.
Our love for him will still keep green and never fade away.
—Ever remembered by Wife, Sons and Daughters. A37-1t

BIRTHS

HINCHEY — At Belleville General Hospital on August 23rd, 1940, to Mr. and Mrs. A. Hinchey, a son. A37-1t

DEATHS

REAVIE — In the Belleville General Hospital on Monday afternoon, Aug. 26th, 1940, Samuel Reavie, residence, 154 East Moira Street, Belleville, in his 52nd. year.
Resting at the Belleville Burial Company Funeral Home, Campbell Street, from where the funeral will take place on Wednesday afternoon, August 28th, at one o'clock (D.S.T.) to St. Paul's Anglican Church at Flinton, where service will be conducted at 2 o'clock (Standard Time.)
Interment Flinton Cemetery. A37-1t

HALEY — Suddenly, at 141 Pinnacle Street, Belleville, Ont., on Wednesday, August 25th, 1940, Michael Haley, aged 78 years.
Funeral will take place from the Martin Funeral Home, Church St., Belleville, Ontario, on Thursday, August 29th., to St. Michael's Church for Mass at 10 o'clock a.m.
Interment St. James Cemetery.

McCHESNEY — Suddenly at the family residence, 259 George St., Belleville, on Monday evening, August 26th., 1940, John Martin McCreery, age 58 years.
Funeral service will be private, will take place from his late residence on Wednesday afternoon, August 28th., at 2.30 o'clock.
Interment Belleville cemetery.
(Please omit flowers.) A37-1t

FOR SALE

4 Used Fordson Tractors. All reconditioned and guaranteed

Used Massey Harris Manure Spreader. Used Tractor Plough.

TRUDEAU
MOTOR SALES

PROTECT
Your Property Through the
BAY OF QUINTE
FIRE INSURANCE CO.
LOW RATES—HIGH SERVICE
See us before you renew.
C. W. BURR
213 Front St., Belleville
Phone 964W

The Stars Say

For Wednesday, August 28
By GENEVIEVE KEMBLE

A VERY busy and enterprising day, with the forces and faculties keyed up to some worthwhile achievements, is read from the present configurations, and much mentality will be disposed to be keen, alert and aggressive as well as logical, purposeful and dependable, even though prone to be attracted to creative and unusual objectives of major proportions. In very determined attack the support of superiors, employers or those in power is indicated.

Those whose birthday it is may prepare for a year of excellent opportunity for expansion and growth, secur- ally where new ideas and projects of major importance are practically developed and aggressively attacked. Their scientific and inventive personal initiative to employers, superiors or those whose cooperation for promotion and development is essential. Group activity is destined to be a factor of decisive, particularly when humanitarian, or even political issues are at stake.

A child born on this day should be energetic, enterprising, forceful and resourceful, attaining fame and prestige by his personal initiative.

RHEUMATIC ACHES and PAINS

If just one bottle of Rums does not show you the quick, easy way to get rid of rheumatic aches and pains, it costs you nothing.

Don't suffer needlessly; try Rums Today and if you are not pleased with the results, your money will be refunded by J. S. Reid's Drug Store. It's a generous offer to all rheumatic sufferers.

ARGYLLS ISSUED WITH UNIFORMS

Belleville's Senior N.P.A.M. Unit Goes in Training at Peterborough Next Week

Spick and span in their new "Tank" uniforms of khaki denim battle-dress and black tams, the Argyll Light Infantry (Tank), Belleville's senior P.A.M. unit, will leave for Peterborough during the early part of next week, where they will go through a six days regulation camp-training period of two weeks.

According to an Ottawa announcement last week, the Argylls have been selected as one of four N.P.A.M. units to undergo special mechanized training. In addition, should the occasion demand, for the enlargement of the proposed armoured brigade which will form part of the Canadian division overseas.

The regiment, some four hundred strong, was issued with the new uniforms yesterday. Drills from this point on will be undergone by uniformed militiamen instead of the "shirt-sleeved volunteers" that has been the custom to date.

Belleville's civilian soldiers have been instructed magnificently in the syllabus of training as laid down by militia headquarters, and given by the commanding officer, Lt.-Colonel of the regiment, according to senior officers, the unit is well ahead in progress made, and the Argyll's, it is understood, will be ready for military, and enthusiasm shown in the various phases of training, can be judged as a result of the record rush with the cream of the N.P.A.M. units in this particular district.

Preliminary Hearing Against R. McFarlane Adjourned Till Friday

The preliminary hearing into charges laid against Robert McFarlane, 21-year-old Frankford, bridegroom, charged yesterday with the murder of seven-month-old bride, Alice Archer McFarlane with the murder of her infant son, Gordon Archer, was further adjourned today until Friday, August 30th.

The hearing laid over from Friday, August 23rd, 10.30 o'clock, witnesses were called by County Crown Attorney Gordon Robertson, was further adjourned because of the inability of Mrs. Mounteay, an important witness to appear through serious illness.

Mrs. Mounteay, who is a patient in Belleville General Hospital, will give her evidence under affidavit that will be presented by the Crown at the adjourned hearing on Friday, when Magistrate E. J. Butler, K.C., presiding official will, in all probability, hand down his judgment.

Mrs. Alice Archer McFarlane, whose haunting into murder charges concluded last week, was formally committed for trial by the magistrate. If her husband is committed for trial the young couple will stand trial at the Fall Assizes of the Supreme Court which sits here sometime in October.

The wire-bound body of the eighteen-months-old baby boy, was found floating in the Trent River, near Trenton, on July 30th.

SAYS ONLY OGPU COULD DO IT

Sylvia Ageloff, Friend of Slayer of Leon Trotsky, Makes Statement

Mexico City, Aug. 27—(AP)—Sylvia Ageloff, friend of Frank Jacson, slayer of Leon Trotsky, declared yesterday she believed that "only a member of the Ogpu (Russian secret police) would be capable of such a crime" as Trotsky's slaying.

Before Trotsky died last Thursday he blamed the Ogpu.

Agents of the District Attorney, after questioning Miss Ageloff and Jacson, of Trotsky's home, N. Y., woman for several hours, made public a transcript of her remarks, a portion of which she also said that:

Her full name is Sylvia Ageloff Maslow. She is 32.

Jacson, who she worked as propaganda director for James P. Cannon of Minneapolis, head of the Socialist Workers Party in the United States.

Jacson, pretending about Jackson's plan to kill the exiled Bolshevik, met his wife, Sylvia, in 1938 while he was studying journalism at the Sorbonne, in Paris. Sylvia said "kind and gentle in Paris but very irritable" when she met him again in Mexico.

Jackson was transferred unexpectedly from Paris to a hospital room to a neighboring police station, during which newspaper published reports that Soviet agents had arrived in Mexico City and planned to liberate him.

Princess Juliana
At St. Catharines

Hamilton, Aug. 27.—(CP)—Princess Juliana of The Netherlands arrived here by automobile today and joined the Governor-General, Lord Athlone and Lady Athlone, sort, Princess Alice, in their private railway car.

Later the vice-regal party proceeded by automobile to St. Catharines, Ont.

AT THE McCARTHY

"Hitler-Beast of Berlin"

A startling picture of life in the German underground movement, the German patriots are fighting dictatorship on the "home front" with every weapon their ingenuity and meagre resources can command, in "Hitler-Beast of Berlin," which will be the sensational feature attraction opening next at the McCarthy theatre.

According to advance information released by the management, "Hitler-Beast of Berlin" is remarkable in that like "Confessions of a Nazi Spy" once screen document does not advocate war hate, or violence, but contains any propaganda whatever.

With these startling features and gripping detail, plus a large and enthusiastic cast of first rate players, this remarkable picture records the story of a young, married German intellectual, one of the leaders of the "underground" opposition to the Nazi regime, who risks his life almost daily in order to spread the gospel of common fellowship among all men—a gospel that challenges between humanity and Hitlerism. More than thirty principles headed by Roland Drew, Steffi Duna, Greta Grandstedt, Allan Linds and Lionel Privat have the credit of bringing realism into the picture. The characters woven around the theme of the story which was adopted from Leopard Travaller's original story, "Gone Step."

The management of the McCarthy theatre declares that "Hitler-Beast of Berlin" is not a film in screen history, not only because it shows, for the first time on the screen, the Nazi-Nazi forces operate their illegal radio stations, but because it shows how they distribute their illicit, yet accurate and truthful news from the world outside Germany to the eager citizens who would otherwise be kept in ignorance of everything except what Hitler wants them to know. "Hitler-Beast of Berlin" is a film document every loyal Canadian should see.

On the same program will be presented "Ladies Must Live" Eastern comedy, an amusing cartoon "The Millionaire Hobo" and the Universal News.

The feature picture is an interesting Baseball sports subject.

The film, "The Man Who Lives" the king of horror, Boris Karloff in his latest, most blood-curdling screen feature presentation "The Man Who Nine Lives" is now showing at the McCarthy theatre. This is the picture Karloff himself dares you to see unless you have good nerves we certainly back up Mr. Karloff, because "The Man With Nine Lives" is a thriller-diller. If you're looking for a thriller-diller, for terrifying thrills which hold you with breath-taking tenseness for every five minutes, Andy Clyde in "Money Squawks", latest Fox News of the World and Interesting Smithsonian Institution, Washington, D.C., three excellent added attractions and splendid variety. This will be program and you think that "The Man With Nine Lives" will not cause you a night- mare. McCarthy theatre is the place to go at once.



Shown above is Mewa, the movie-acting lion now at the Belleville Fair Grounds where he will be a featured attraction under the direction of Gordon Lee Model Shows. This week, Mewa, who is tamed, appeared with Dorothy Lamour in "The Jungle Princess."

AT THE CAPITOL

"Enemy Agent"

Revealing the work of G-Men as they fight to halt spy activity and prevent theft of vital military plans from the U.S. aircraft factories, Universal's timely film, "Enemy Agent" is the current playlist Theatre.

The sheer "newspaper headline" realism, suspense and fast action, few pictures have more to offer.

Featuring Richard Cromwell, Helen Vinson, Robert Armstrong and Jack Luden, the story is told in and around the giant aircraft factories of Southern California. The screen-play by Stan Robins and Edmund L. Hartman dramatizes newspaper headlines on spy activities and is charged with genuine excitement.

Cameraman Hero

Cromwell turns in one of his most convincing performances as the young plane draftsman who fights to clear himself of spy charges. Helen Vinson romantically as the pretty secret service operative who lures him into the trap set for Richard Robert Armstrong, who plays the G-Man assigned to the case.

Edward Dorn, stage-and-Dutch actor recently brought to this country by Universal, makes an impressive hitch- hiker spy-ring chief and central figure in this story.

Other Notables

Others who add to the picture's flavor and quality are Jack Arnold, Jack Carson and Marjorie Reynolds. Director Harold Young has blended each scene for full suspense and thrills, and Ben Pivar was the associate producer. Lucien Ballard photography is credited to Jerome Ash.

Next Sunday and Monday's feature features Robert Montgomery, Myrna Loy, Ann Harding and Frank Morgan in "When Ladies Meet."

AT THE BELLE

"Today We Live"

The greatly anticipated "Today We Live," now on the Belle Theatre screen is one of the major productions of Howard Hawks' Dyrn-Mayer studios. Joan Crawford and Gary Cooper, who play the leading roles in this picture before appeared together on the screen.

Their first co-starring appearance in an auspicious event for it takes place in a filmation of a story by the brilliant American author, William Faulkner, whose novels, "Sanctuary," and "Light in August" have made him famous. Faulkner has written a story about the romantic experiences of an English society girl who offers her services to England in an ambulance unit and falls in love with an American flyer. The production was directed by Howard Hawks, who produced the successful "Scarface," and the supporting cast includes Robert Young, Franchot Tone, Roscoe Karns, Louise Closser Hale, Rolfe Lloyd and Hilda Vaughn.

In "Today We Live," Miss Crawford finds herself the centre of an emotional conflict between three men, two of whom lose their lives in her behalf. The powerful drama of little people in a New England fishing village is brought into focus by the interaction of a gusty old sailor who "doesn't tell a good one" and the mild-Victorian ladies who dare to take him into their midst.

Highlights of the Belle News of the Hour includes President Roosevelt and Prime Minister King confer on United States-Canada defence plan, the Duke and Duchess of Windsor sworn in by Governor Bahamas, British derby blitzkrieg and the running of the famous Kentucky derby of harness racing, staged at Gosher Park, New York.



Boris Karloff, king of horror, in his most terrifying role, "The Man With Nine Lives," the picture he dares you to see unless you have nerves, at the McCarthy Theatre.



Virginia Grey and Dan Daily, Jr., are the romantic twosome in "The Captain is a Lady," released recently at the Capitol Theatre, featuring Charles Coburn, one of the two features at the Belle Theatre.

CALGARY BRONKS OPEN THE SEASON AGAINST BOMBERS

Mixture of Veterans and Rookies Tackle Canadian Champions Friday

LOSE FIVE STARS

Some Players Secured from Edmonton Eskimos, That Club Having Disbanded

Calgary, Aug. 27.—(CP)—Calgary Bronks' new deal in football, aimed at knocking Winnipeg Blue Bombers from the throne room, begins Friday night when a mixture of veterans and rookies tackle the Canadian champions in the opening game of the western inter-provincial union.

Larry Haynes, Bronks' new coach, a native of Stavely, Alta., and only Canadian-born member in the three-team circuit, said his objective is to keep the team intact for more than a year in the hope of bringing Calgary its first western football title since 1911.

"The players have spirit and are determined to avenge the 28-7 trimming Bombers plastered on them in the western final last fall," he said.

Bronks lost seven of their experienced stars, including five former American players, since last season and have found outside replacements for only four positions.

Al Hoptowit, formerly of Washington State College and a 1938 all-star inside, turned professional this year with Philadelphia in the National League. Johnny McKee, 1939 all-star end, and Bob Zvanik, a fely middle, returned to their United States homes. The veteran Jack Lawrence retired and Gobbo Gilkes, a Calgary product, joined the Royal Canadian Air Force. "Bisa" Bishing and Lyn Warren, backfield star last year, reported they were unable to leave their jobs in a New Jersey shipyard.

"We won't have a first string of experienced veterans and our line won't be as strong," Haynes says. However Bronks obtained Gordon Gelhaye, 200-pound 1939 all-star Prince all-star middle, from the defunct Edmonton Eskimos along with Louis Hinstad, an inside, and Russ Rennie, an end, from the same team.

Problem of replacing McKee may be solved by Al LaBerge, formerly of the University of Saskatoon huskies.

Chuck Millman, of Stratford, Ont., who played defence for Calgary Stampeders, western senior hockey champions, is a line prospect.

Joe Turner, a Calgary product, who as assistant coach at Queen's University last year, has returned. He is considered Bronks' best defensive man, said Haynes.

AMSTERDAM BUYS HURLER

Amsterdam, N.Y., Aug. 27.—(AP)—Daffin Bradstreet, former Drew University pitcher, has been purchased by Amsterdam of the Canadian-American League from Newark, N.J. The righthander was with Akron for a short period.



PURCHASED FOR $100,000.

"Bahram," hailed as the world's champion racehorse while he was owned by the Aga Khan, is shown here being exercised by Dr. Clarence R. Richards at Gleyndon, Md. Bahram recently arrived in the United States after he had been purchased from the Khan for $100,000 by a syndicate of American sportsmen. It is believed the horse was brought to the U.S. for breeding purposes.



ANOTHER ONE FOR THE YANKEES

The New York Yankees showed the stuff that made them world's champions as they swamped the Cleveland Indians 15 to 2 at the Yankee stadium. One of the many the Yankee runs is shown being scored in third place. Crosetti slides safely across the plate on Gordon's sacrifice fly in the third inning. Hemsley is the Indian catcher, Summers calls the play. The win put the Yankees ahead of Cleveland by one game.

SHELL 'OILERS' LOSE FIRST GAME TO TANNERS 12-4

Winners Score Four in First and Five in Fourth to Clinch Pastime

BAWDEN WILD

Local Hurler Walks Six, Three of These Coming in First Inning

A streak of wildness by Johnnie Bawden coupled with heavy hitting by the Kingston Tanners, gave that team a one-game advantage with the Shell "Oilers" of Belleville in the first game of the Intermediate "A" softball playdowns, played at Kingston on Monday night, the home team winning by a count of 12-4. The second game of the series will be played at Coleman Flats on Wednesday night and the Oilers should get back in the running with a win on their own diamond. Tanners were full value for their win last evening as they hit when hits were needed, they played heads-up ball at all times and "Cowboy" Smith restricted the locals to a half dozen hits and four runs.

The ball game was won and lost in the first frame, when the opposition scored four runs on three walks and two doubles and then settled down to set on fire in the fourth with a five-run outburst with Tubby Gow eliminating the rally with a home-run clout to deep right field. After this outburst The Oilers defeated the Tanners four to three in runs scored but the damage had been done. Bawden warmed up as the game progressed and in the late frames had the Tanners eating out of the hand as has been the case for many years, when these two teams meet. Kingston thinks this is their year to go out in the playdowns but Richard Bawden's squad are far from dead and should even the series on Wednesday night.

Counted in Victory

"Cowboy" Smith with the peculiar delivery, simply counted to victory, after given a four run lead in the first frame, he walked out but six hits, walked two and struck out five assisting his own cause with two hits in four attempts, one of the blows scoring a home run. Bawden on the other hand was extremely wild in walking six and striking out two, four. The Tanners scored eleven hits off his delivery. Johnny was relieved by Ian Bell in the last inning of the game, it being a smooth stitched ball instead of the ball used during the scrutinized in. The Oilers had only two chances to score runs in the second and fifth, being set down in order in the remaining frames. The outfield of the Tanners played very consistent ball shagging all the flies in sight, while Belleville outfielders was away off color, Tanners poorly hard hit balls and dropping fly balls in the pinches.

Too Many Walks

OILERS	AB.	R.	H.	PO.	A.
Rowdy, 2nd	4	0	0	3	3
Whalen, cf.	4	0	1	2	0
Cole, 1st	4	1	1	7	0
Sero, ss.	4	1	1	2	4
Bawden, p.	4	0	0	0	2
Henn, 2nd	4	0	1	3	2
Ames, lf.	4	0	1	2	0
Murray, rf.	4	1	1	0	0
Rowbotham, c.	3	0	0	6	0
	35	4	6	24	10

TANNERS	AB.	R.	H.	PO.	A.
Harrison, r.f.	5	1	0	1	0
Kinnear, lf.	5	3	3	1	0
Smith, p.	4	2	2	0	0
Gow, c.f.	5	2	3	3	0
Boreham, 1st	5	1	1	9	0
See, 3rd	4	1	1	0	2
Udall, ss.	4	0	3	2	2
Bell, 2nd	4	1	1	2	3
Boone, c.	3	1	0	6	0
	35	12	11	27	6

Score by innings: R. H. E.
Oilers .... 0 0 0 2 0 0 2 0 — 4 6 5
Tanners.. 4 0 0 2 1 0 5 x — 12 11 1

Summary—Errors—Rowdy, Cole, Bawden, Ames, Murray, Bell, 2. Bases on balls—off Bawden, 3, off Bawden, 6. Struck out by Smith, 5 by Bawden, 4. Double play—Boreham, See and Cole. Two base hits—Murray, Cole, Sero, Harrison, Udall. Left on bases—Oilers, 7, Tanners 6. Umpires—Thomas, plate; Corrigan, bases.



ADAMHATS
SOLD
IN BELLEVILLE
BY
MEAGHER'S
MEN'S WEAR STORE

FERRIER RULED OUT OF TOURNEY

Australian Champion Designated Pro. by the Amateur Marquis

New York, Aug. 27 (AP)—The United States Golf Association took all the international flavor and a bit of the interest out of the 1940 National Amateur Championship by ruling Jim Ferrier yesterday, but there still are enough good golfers left to make a stable of a tourney's worth of champ's sectional qualifying spree.

Counting out Ferrier and the ten former champions who don't have to play in the sectionals, 1,000 golfers remain on the list. After today's 36-hole tests in 28 locations, only 140 of them will remain to go into the championship tourney at New York's winged foot club Sept. 9-14.

The last-minute disqualification of Ferrier, amateur and open champion of Australia, was as bewildering to the fans as it was to Jim. It was based upon the publication in Australia of a perfectly illustrated book called "Jim Ferrier's Golf Shots."

The U.S.G.A. contention is that it is a book of instruction and as of Ferrier received royalties from it, that makes him ineligible under the U.S.G.A. amateur rule. Ferrier argues the book merely analyzes his own method style without trying to tell other golfers how to play.

With Ferrier out, the leading candidates for the title seem to be the 10 ex-champ players—Marvin (Bud) Ward, the 1939 winner; Willie Turnesa, Johnny Goodman, Johnny Fischer, Charley Yates, Ralph Sweser, Francis Ouimet, Max Marston, Lew Worsham and Chick Evans.

Sports Roundup

By EDDIE BRIETZ

(Associated Press Sports Writer)

New York, Aug. 27 (AP)—Steamboat Johnson, the old Pittsburgh Pirate hurler, had his feelings hurt when he reached Cincinnati on the other day and found one of his books, "Standing the Gaff" being advertised for sale. Johnson, who now manages a minors figures that prior to the start of the 1940 season Cincinnati Reds, Bee, who has won 29,605 in purses this year, was paid out $1,000 for each win, $1,500 for every shot..... The Tigers are growling about the American League outfielder who gives the Indians four days' rest between two-three game series with Detroit.

Remember these?

Last night's Perry Scalso-Jimmy Perrin fight show was the most elaborate New Orleans has staged since the three-day carnival of champions back in 1892, when all this happened.

Sept. 5—Jack McAuliffe, world's lightweight champion, knocked out Myer in 15 rounds.

Sept. 6—George Dixon knocked out Jack Skelly in eight rounds to defend his featherweight title.

Sept. 7—James J. Corbett knocked out John L. Sullivan in 21 rounds to win the heavyweight title.

Add Look-Alikes—Lester Patrick of the New York hockey Rangers and Buck Shaw, Santa Clara football coach..... Larry French of the Cubs probably will be the most underrated pitching hurler to crash the 200-victory circle; but not this season..... and Old Mose Grove needs only eight more wins to make it in the American League..... Calvin Cook, the old Kansas City sand concender, has invented a cheat and lung developer which will go on the market soon.

Yesterday's Stars

(By the Associated Press)

Jim Bagby Sr., Cleveland Browns only two hits in 6 2-3 innings of relief hurling.

Carl Bubbell, Chicago—Beat Cubs with fine relief pitching, shutting them out in last five frames.

Hal Trosky, Indians—Knocked in three of Cleveland's four runs with five-hit ball and collected home run to start ninth inning rally which fell short, admirably, just.

He is filling the shoes of Hank Greenberg, who didn't finish but you got the kind.

CANNIFTON WINS TUMMON TROPHY FROM LATTA NINE

'Sluggers' Score 10-5 Victory in Fifth and Deciding Game at Shannonville

SOME STALLING

Cannifton Secures Edge They Never Relinquish by Scoring Seven in Second

Cannifton "Sluggers" were crowned champions of the South Hastings Baseball League for the second year in succession Monday evening at Shannonville, defeating Latta in the fifth and deciding contest of the playoff series by a 10-5 score, thereby retaining possession of the Tummon Trophy, which they won for the first time last season. It was a hollow victory however, in which the champions repeated their last year's performance, for although it was a championship game it was anything but championship ball and many of the fans went home dissatisfied and with a hazy taste in the mouth.

Baseball fans go to see ball games and to witness a contest in which sportsmanship plays a paramount part. They do not go to see a display of "stalling" such as Cannifton ville last evening when considerable effort was put into evidence in an effort to force the game to be called after seven innings, the necessary seven innings were played.

It has all happened before and will happen again in the future but concluded neither team can claim a white sheet in the scoring. It might save the day at the time and stave off darkness until another game, but in the long run it certainly does not pay and nothing will kill the baseball interest more quickly.

Two Dark to Play in Fifth.

In all fairness to Cannifton, however, it must be said that it was not their fault that they were prevented to run up a seven-run lead in the second inning, or that it was too dark to play ball in the fifth frame, when they were leading 8-3. The game should have been called at this point and the fans would have been spared the exhibition which followed. The climax came in the last inning, with two men on base out the Latta fans alarmed the field pleading and demanding Umpire Carson to call the game.

Carson called "play ball", however, and the ball was batted crossing the baselines, the Cannifton hurler tossed three strikes across the plate and the game was over.

As for the game it was a case of wrong guess by the Latta management, who sent young Garnet Reid field duty to repeat his stellar performance of last Friday, when he set the Cannifton lads down with four small hits to put his team back in the running. It was Reid's first night and after weathering a storm in the first inning, a severe one at that, he settled together with Latta errors, drove him to cover the plate consistently and relieved him.

From then on until the fifth it was a ball game, with Marsh for Latta and Gould for Cannifton, turning the opposition back in rapid-fire order. Latta scored once in the third inning, Cannifton once counted on a Cannifton overthrow at second. They scored another in the fifth, when Goulet singled and Bleskman who was on base blew. After that it was more boy's ball than good playing, that batters were retired in order. Bleskman's more runs were counted before the game was finished, which makes no difference.

May scattered eight Latta hits and struck out seven, while Cannifton collected seven hits off the offerings of three Latta hurlers. Empson for Cannifton led all hitters of the night, collecting a double and two singles while Bleskman hit three singles. They figure only Latta batter to get more than one hit, getting two singles.

The line-ups:

Cannifton: R. Jarrell c; Empson ss; L. Jarrell lf; Collins 3b; Bleskman cf; Gannon 2b; Cearley 1b; O. May rf; I. May and Smallbridge rf.

Latta: Merraw 2b; Parks 1b; Marsh lf and p; Callaghan c; Wagar ss; Hall rf; Foster 3b; Hall cf; G. Hall p and Goulet rf.

	R	H	E
Cannifton ...	170 000 2—10	7	1
Latta	001 010 3— 5	8	5

Batteries: Carson, plate, and Rowlston, bases.



FIGHTS FOR DODGERS

Joe "Ducky" Medwick, traded to the Brooklyn Dodgers by the St. Louis Cardinals earlier in the season, is one of the principal factors in the last-minute drive which Brooklynites hope to make to close the gap between them and the league-leading Cincinnati Reds.

FAIR VISITORS

TO BELLEVILLE FAIR

NEXT

THURSDAY, FRIDAY AND SATURDAY

Are Cordially Invited to Drop in Our Store While In Town.

A COMPLETE SELECTION OF BOYS' and MEN'S WEAR

QUICK & ROBERTSON

CLOTHIERS OF QUALITY

CALLING 'EM

Between the Lines

with
Ken L. Calling

The Oshawa Junior softball nine to appear at the Flats here this evening is keeping up its record of victories. Ad and Manager Conkey is their ace mound artist and the local players clipped his delivories for an even dozen safeties, which netted them a victory over the Westmounts trounced the Uptowns 15 to 5. Wilson, their star batsman, is the Westmount's big hitter, while McMullen and McLaughlin also swing potent bats. Incidentally McLaughlin, who is a Canadian Junior shoe pitching champion, will not be with the Westmounts here this evening as the lad is defending his quoit-pitching title at the Canadian National Exhibition in Toronto. Last Saturday Red Townsend's Oshawa nine five doubles and a triple off McConkey, but the whole trouble seemed to be around the local battery, four trips via the foot-off-at-bat route and five balls spelling the locals' downfall. However, Skipper Townsend seems quite confident his kids can hand the series here this evening and it would be a good idea if the fans turned out to give the locals a big evening of verbal and moral support.

Just whether there are interested local swimmers or not we don't know, but on August 31st the Canadian Amateur Swimming Association will hold their annual meet for men and women's swim championships at the Canadian National Exhibition. Splendid prizes are awaiting the respective winners in all classes, all of which recalls the fact that Marvin Nelson of Port Dodge, Iowa, swam to victory in the Canadian National Exhibition's 15-mile marathon swim in Toronto in 1933 years ago today. The "Iowa Flash" who won the same event in 1932 and 1934, cut through the choppy Lake Ontario waters in the record breaking time of seven hours, 43 minutes.

Regis (Pep) Kelly, forward with Chicago Black Hawks of the National Hockey League, narrowly escaped injury last Saturday when the car he was driving left the automobile No. 2 highway near North Bay and turned over. Jimmy Orlando, passenger in the vehicle, also escaped injury. Kelly said the car was crowded off the road by another car.

"Doc" Empson's Cannifton nine are reputed to have shaken off the Seventh Hastings Baseball League and retain the Tummon Trophy for the second year at least. The "Sluggers" defeated Latta in the fifth and final game at Shannonville last evening, but the sartorial part of the entire series is the fact too many of these important games were not played over the regulation nine innings route. When league officials draw up the schedule for the executive heads should make sure that all games are scheduled for at least nine innings before sundown. This does not only hold good for baseball, but softball and all such team games as are played throughout the early summer months when there is at least an hour's more daylight to be utilized than at present. Perhaps another year arrangements of a more amicable nature may be arrived at, but in the meantime the Canadian nines are again the champions to which we add "congratulations."

The Shell "Oilers" just weren't in the softball picture at Kingston last night. The "Tanners" got off to an early start, scoring four in the initial frame, and behind pitcher "Cowboy" Smith played air-tight ball from then on. Tubby Gow's Limestone City mushballers tallied four soft runs in that initial frame, three walks filling the bases, and two hits did the rest. Incidentally the Kingston league uses a different type of softball than either Reach or Spalding and this type of ball is as smooth as a billiard ball, which proved about useful to Bawden's hands as a tub of butter. However, with our own type of softball being used here on Wednesday the Oilswill gang feel that Bawden will have much better control and the locals much more confidence.

This lad "Cowboy" Smith really handcuffed the locals in Kingston when he held the Shell "Oilers" batter getting more than one hit as Smith allowed just six clinger bingles, Shell rallied to make an eighth-inning bid, but their effort came entirely too late. The Tanners tallied 11 hits, including Tubby Gow's fourth fence clout circuit smash with two aboard. Bawden, a different type of lad in use, the locals are optimistic regarding the tackling of the series here Wednesday.

Here's what George Campbell, sports editor of the Canada press, had to say regarding Saturday's Belleville at Oshawa Junior O.S.A. tilt which continues here this evening:

"From our viewpoint, Belleville's Junior team doesn't appear nearly as strong as last year. Hook, their hurler, hasn't got the control or speed he had last season while Big Infield is not nearly as strong and the entire team not nearly as potent with the bat. Bronco should be able to win right in Belleville tomorrow evening, providing they come up with their usual brand of ball."

League Leaders

(By The Associated Press)

American League

Batting: Radcliff, St. Louis, .383, Appling, Chicago, .361.

Runs batted in: Greenberg, Detroit 108.

Hits: Cramer, Boston, 166.

Doubles: Greenberg, Detroit, 18.

Home runs: Foxx, Boston, 34.

Stolen bases: Case, Washington, 28.

Pitching: Newsom, Detroit, 16-2.

National League

Batting: Rowell, Boston, 327.

Runs: Mize, St. Louis, 90.

Runs batted in: Mize, St. Louis, 100.

Hits: F. McCormick, Cincinnati, 152.

Doubles: F. McCormick, Cincinnate, 36.

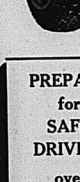
Triples: Ross, Boston, 12.

Home runs: Mize, St. Louis, 37.

Stolen bases: Reese, Brooklyn, 15.

Pitching: Fitzsimmons, Brooklyn, 18-3.

Superlastic TIRES
Still Selling at Low Prices
NO INCREASE YET!
BUY NOW AND SAVE!



PREPARE for SAFE DRIVING over LABOR DAY

SIZE	G.T.C. Cord Tire Net Price	G.T.C. Low Pressure Cord Tire Net Price	Super-Cushion Balloon Tire Net Price	SUPER-LASTIC HEAVY DUTY Tire 4-ply	6-ply	INNER TUBES Red	Black
4.40/21	5.35	5.90	6.45	18.65	19.14	.79	1.59
4.50/21	5.35	5.90	7.25	8.65	18.65	1.14	1.29	1.59
4.75/19	5.35	5.90	6.70	7.90	8.55	1.14	1.29	1.59
4.75/19	6.25		6.90		8.15	9.30	11.70	1.14	1.29	1.59
5.00/19	5.96	6.70	7.90	8.95	11.30	1.29	1.44	1.87
5.00/20	5.95	6.70	7.90	8.95	11.30	1.29	1.44	1.87
5.25/17	7.65	8.35	9.70		11.75	14.80	1.60	2.19
5.25/18		8.35	9.70		11.75	14.80	1.60	2.19
5.25/19	8.45				12.25	15.45	1.65	2.24
5.25/20		8.35	9.70	8.35	9.70	12.25	15.45	1.65	2.19
5.50/18	7.85		9.10		10.65	13.35	1.50	2.04
5.50/19		7.95		9.60	10.65	13.35	1.50	1.44	1.85
5.50/19	9.45				13.25	15.65	1.74	2.34
5.50/20		8.35	8.50	10.10	10.75	14.10	1.50	1.74	2.19
6.00/17					11.55	14.40	1.46	1.66	2.15
6.00/18						14.40	1.46	1.66	2.15
6.00/19						15.10	1.68	1.79	2.34
6.00/20						15.10	1.68	1.79	2.34
6.00/21						15.55		1.96	2.45
6.00/21						15.55		1.96	2.45
6.50/19			11.45	13.35	17.20	1.70	1.91	2.15
6.50/20			12.45	13.30	18.00	1.75	2.15
7.00/19				17.10	20.55		2.75

Canadian Tire Corp. Associate Store

WEESE and ONDERDONK Props.

182 Front St. Phone 1053

SAFETY BELLEVILLE



CLEVELAND MOUND STARS

Here are three mound aces to whom go a large measure of thanks for the current success of the Cleveland Indians who are now leading the American league. LEFT to RIGHT, Bob Feller, Al Smith and Al Milner.

Cleveland Indians Gain Ground Over Yankees and Detroit by Beating Washington Senators

Indians Hold Three-Game Margin Over Tigers and Six Over Yankees

CARDINALS BEATEN

Bucky Walters Wins 18th Game of Season by Restricting Phillies to Five Hits

(By Judson Bailey Associated Press Sports Writer)

It's a tough task to shake baseball's league leaders out of the treetops in August, even when they look as if they're ripe for a fall.

Cleveland Indians, who once this season gained the American League lead by losing four straight, seemed in danger of dropping off their precarious perch in the throes of either four-game losing streak last week-end.

But they stopped it yesterday by edging out Washington Senators 4-3 while both second-place Detroit Tigers and third-place New York Yankees were kept idle by rain. As a result, the Indians increased their advantage over the Tigers to three games and over the Yanks to six.

Meanwhile Cincinnati Reds split a double bill with Philadelphia Phillies without harming their 7 1-2 game advantage in the National League because Brooklyn Dodgers also were rained out.

Feller in Relief Role

Cleveland's conquest of the Senators was made possible by Bob Feller although he didn't get credit for the game. The fireballer went to the rescue of Mel Harder in the seventh and shutout the Senators in the last three stanzas.

Bucky Walters pitched and batted the Reds to a 3-2 victory in the first game. He held the Phillies to five hits and batted in two of Cincinnati's own runs, one with a homer. It was Bucky's 18th win.

Sylvester Johnson, the 30-year-old, retaliated in the nightcap with a three-hit performance, that left the Reds gasping.

Carl Hubbell made his third appearance in four days and saved New York Giants a 10-5 verdict over Chicago Cubs. Harry Gumbert faltered with an 8-1 lead and "Hub" pitched five shutout innings.

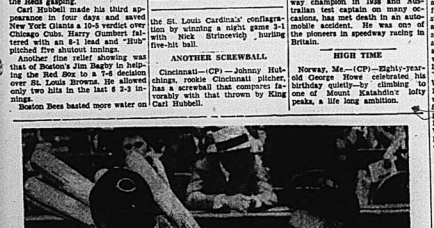
Another fine relief showing was that of Boston's Jim Bagby in helping the Red Sox to a 7-6 decision over St. Louis Browns. He allowed only two hits in the last 6 2-3 innings.

Boston Bees basted more water on the Brooklyn Dodgers' fire, winning 11-5 behind Jim Turner's pitching.



"BEAN BALL" PROTECTOR

Jackie Hayes, 2nd baseman for the Chicago White Sox, is shown wearing a batter's protective headgear while awaiting his turn to go to the plate against the Athletics at Shibe park. Hayes has been having trouble with his eyes lately and his batting has been impaired by the fear that he might not see a "bean ball" in time to duck. The helmet evidently had the desired psychological effect because Hayes, red-off man for his team, was high man with two hits out of three trips to the plate.



MANAGER VITT SMILES UPON HIS ACE SLUGGER

One of the reasons that the Cleveland Indians are maintaining first place in the American league is the slugging of Hal Trosky, who smiles benevolently at his ace slugger as is pictured here shouldering a load of bats while Manager Oscar Vitt

Results & Standings

International League

	Won.	Lost.	Pct.
Rochester	83	54	.606
Newark	80	57	.575
Baltimore	71	67	.514
Jersey City	71	69	.507
Montreal	69	71	.493
Buffalo	66	75	.476
Syracuse	63	78	.461
Toronto	50	86	.368

Monday Results

Baltimore 8; Syracuse 1.
Newark 8; Jersey City 4.
Only games scheduled.

American League

	Won.	Lost.	Pct.
Cleveland	72	50	.590
Detroit	69	53	.566
New York	64	54	.542
Boston	66	57	.537
Chicago	62	66	.535
Washington	53	68	.433
St. Louis	51	73	.411
Philadelphia	46	71	.393

Monday Results

Boston 7; St. Louis 6.
Cleveland 4; Washington 3.
Chicago at New York postponed.
Detroit at Philadelphia postponed.

National League

Cincinnati	75	44	.630
Brooklyn	67	51	.568
St. Louis	61	55	.526
New York	61	55	.526
Pittsburgh	59	58	.504
Chicago	61	60	.504
Boston	47	71	.399
Philadelphia	39	75	.342

Monday Results

Cincinnati 3-1; Philadelphia 2-0.
New York 10; Chicago 5.
Boston 3; Cardinals 1.
Brooklyn at Pittsburgh postponed.

American Association

Louisville at Minneapolis postponed.
Indianapolis at St. Paul postponed.
Columbus at Milwaukee postponed.
Toledo at Kansas City postponed.

EX-CHAMPION KILLED

Sydney, N.S.W.—(CP)— Arthur (Bluey) Wilkinson, world's speedway champion in 1938 and Australian test captain on many occasions, was killed in an automobile accident. He was one of the pioneers in speedway racing in Britain.

HIGH TIME

Norway, Me.—(CP)—Eighty-year-old George Howe celebrates his birthday quietly—by climbing to one of Mount Katahdin's lofty peaks, a life long ambition.

ANOTHER SCREWBALL

Cincinnati—(CP)—Johnny Hutchings, rookie Cincinnati pitcher, has a screwball that compares favorably with that thrown by King Carl Hubbell.

HUGHES HURLS 2-HITTER AGAINST SYRACUSE CHIEFS

Only 21 Men Faced Baltimore Chucker in Last Seven Frames

NEWARK WINS

Trailing 3-1 in Ninth Team Puts on Rally That Nets Seven Runs

(By The Associated Press)

Evidently a two-weeks layoff was just the medicine Tommy Hughes, Baltimore's right-hander, needed to bring the Orioles out of a painful slump.

Hughes was out of action because of an operation for an infected hand when Orioles hit the skids. They lost seven out of eight games last week.

Last night Hughes returned to pitch a brilliant two-hit game that buried Syracuse Chiefs, 9-1. At the same time Newark Bears were winning over Jersey City 8-4. As a result Baltimore moved back into third place again while Newark sliced a half game off Rochester's lead and now trails the league leaders by only four games.

Hughes started badly in the first inning by walking Ed Lelp, who scored Chief's only run on Hank Rosen's double. But Tommy settled down after that and really went to work. He retired the next 21 men in order.

Newark Bears, who aren't giving up to Jersey City in one game any more than they're willing to let Rochester in the pennant race, put on one of those sensational finishes against the Little Giants.

Trailing 3-1 going into the ninth inning, they drove Hughie east to the showers, nicked Roy Henshaw for a couple of hits and then polished up with three off Bill Harris to score seven runs. Big George Washburn marked up his 16th triumph.

Fights Last Night

(By the Associated Press)

Chicago—Johnny Pleasant, 138, Chicago, knocked out Floyd Hagen, 136 1-2, St. Paul, (3).

New York—Vic Dellicurti, 149 1-4, New York, outpointed Augie Arellano, 153 1-4, Houston, Tex. (8).

Detroit—Pat Comiskey, 206, Paterson, N.J. knocked out Johnny McCarthy, 185, Chicago, (3).

Baltimore — Red Burman, 192, Baltimore, outpointed Steve Dudas, 194, Jersey City, N.J., (10).

New Orleans — Jimmy Scalzo, 127 2-4, New York, N.B.A. featherweight champion, outpointed Jimmy Perrin, 126 3-4, New Orleans (10 non-title).

Columbus, O. — Floyd Gibbons, 204, Detroit, knocked out Paul Favors, 187, Colton, Calif., (7).

PITCHERS ASK 20 VICTORIES

Five in Major Leagues Seem Likely to Achieve it This Season

New York, Aug. 27 —(CP)— Cost of all pitchers is a 20-game winning season. A year ago four pitchers from each major league achieved this feat—Bob Feller of Cleveland, Red Ruffing of New York Yankees, Dutch Leonard of Washington and Hank Newsom of Detroit in the American league and Curt Davis of the St. Louis Cardinals, Lon Warneke of Brooklyn and Bucky Walters and Paul Derringer of Cincinnati in the National.

This season only five losers appear fairly sure of hitting the 30 figure, unless others put on a late stretch spurt. Most likely candidates are Cleveland's Feller with 20 and Al Milner and Al Smith with 18 and seven, Detroit's Newsom with 16 and two, Cincinnati's Derringer with 16 and nine and Walters with 16 won and eight lost.

Others with outside chances are Washington's Leonard with 13 and in Chicago Cubs' Claude Passeau with 13 and 11, Cleveland's Al Smith with 13 and five, Philadelphia Phillies' Hugh Mulcahy with 12 and 12 and Brooklyn's Whit Wyatt, perhaps the National league's "hottest" pitcher now, with 13 and nine.

She's a Tomboy Of First Water

Louisville, Ky., Aug. 27.—(CP)— Verna Lee Stone, 13 and small for her age, is Louisville's only girl caddie.

Freckled and red-haired, she is known to golfers merely as "Red" and she's good at ball-hawking and at the game herself. "Red" is a regular fellow — a tomboy of the first water. When it is cold she'll get out and rough it with the boys in a football game. She's equal in strength to most lads of her age at softball and she often clears the house at marbles.

Verna got her start at seven, when she became the only caddie at a private course. Later she graduated to another club. Her best score to date is a 42 for nine holes and her low at 18 is 86. "Red" has a natural swing and her tee shots average around 150 yards, except during dry spells when she often knocks one for 300. She gets in about three rounds a week.

She wants to be a champion and has plenty of determination to make the grade some day.

Damage Suffered by Britain's Armed Services and Multiplex Commercial System Almost Nil

By SAM ROBERTSON
Canadian Press Staff Writer

London, Aug. 26—(CP Cable) — It is almost three weeks since Hitler started unleashing heavy aerial blows against the United Kingdom but the damage suffered by Britain's armed and multiplex commercial system—the vital sinews of war is little more than a pinprick.

Until Hitler has managed to cripple one or other of these, his ultimate to deliver a knockout-blow via the sky must be regarded as a failure.

And it is that to date, regardless of the Nazis' bombastic communiques on the Luftwaffe's thrusts and over-dramatized news reports emanating from England itself.

During the week-end raiders levelled large-scale attacks at the London area, bombed the central part of the metropolis for the first time and rained bombs on the industrial midlands for several hours. But nowhere were the casualties large or the damage great.

The London area and the midlands are among the most populated districts on this island of teeming millions. It would seem that even bombs loosed at random would be bound to cause havoc. But the categoric statement that damage in Hitler's area is not great can be made following an inspection of parts of London which has scarred a trifle by bombs and a survey of official government reports from the midlands.

I have been privileged to see highly secret reports after word from Canada of sensation stories on raids reaching the London press in the United States, causing a misconception of the true state of affairs in Britain.

Only 173 Dropped

The official British communique, borne out by the minute details I scanned, read: "71 is now known that during last night's raids on towns in the midlands some casualties were caused, a few people being killed. Municipal, industrial and residential property was damaged."

The German statement on the raids spoke of tons of bombs being dropped during attacks on airplane, munitions and other factories, implied wholesale destruction of plants from which British war supplies are now pouring in an ever-increasing stream.

The official government details—and it must be remembered that the government hardly can keep the details from itself—showed less than 173 high explosive bombs dropped on industrial area covering approximately 4,000 square miles in seven hours of intermittent attacking.

Production Not Curtailed

Almost without exception, reports on industrial plants which are damaged included the reassuring statement "production will not be curtailed." In one instance where a plant' roof was wrecked it was pointed out that production would be below normal for a few days until the roof could be replaced. The night shifts could not operate without lights and the lights could not be turned in in a roof-less room to shoot an inviting beacon into the sky.

In all the far-flung midlands the total casualties would not have taxed to capacity a Canadian street car and the fatalities among them totalled only 43 per cent.

In Saturday night's raid on central London a small block of buildings one mile from the office of the Canadian Press housing concerns in no way connected with the war effort was gutted by fire. There was not a single casualty.

Less Than Dozen Killed

The raids over the metropolitan area, which stretches 15 miles in any direction from the heart of London, struck down fatally less than a dozen out of the millions upon millions who live there.

I drove through the streets of Ramsgate after Hitler's air arm had showered that east coast seaport with explosive and incendiary bombs throughout Saturday's daylight hours. An American news agency correspondent reported that "hundreds of private homes were demolished."

I counted far less than 100 houses which could be classed as demolished and the official reports from Ramsgate authorities agree. Sure, a great total of civilian property was damaged, but much of this has no more than the windows blown out and the slates lifted from the roofs or a shrapnel hole through the wall.

Workers' Houses Suffer

Bungalows and workers' houses were the heaviest sufferers in the raids. The closest thing to a military objective destroyed was the gasworks.

As noted among the people who suffer hardship and loss in such raids and the song "There will always be an England" becomes the golden truth.

A grey-haired seafaring man of 65 stopped puffing among the ruins of his humble bungalow to predict: "If our boys can smash one of Hitler's war plants for every 500 English homes he destroys we will soon have him where we want him."

The neighbors had to take him in. He said he'd build again "right where the old place stood."

SPEAKS FOR GOLF COURSES

London—(CP)—The Minister of Agriculture considers indiscriminate ploughing up of golf courses to make them impracticable for landings of enemy aircraft is unnecessary.

SAVE! — SAVE!

AUGUST SALE

OF

MEN'S

Winter OVERCOATS

Now is the time to pick out your winter overcoat at real money saving prices, on every garment offered you now will be worth dollars more later on.

A deposit of $5.00 will reserve your coat until Nov. 1st.

MEAGHER'S

264A Front St. MEN'S WEAR

SOFTBALL

O.A.S.A. PLAYOFFS

COLEMAN FLATS

WEDNESDAY, AUG. 28th.

6.00 o'clock P.M.

KINGSTON TANNERS

vs.

SHELL OILERS

TICKETS 10c

KNOW THE COMPANY YOU KEEP!

THE

"Fashion-Craft" label

A Hallmark of Quality
An Ironclad Assurance
of Dependability.....



MR. EUGENE RICHARD
PRESIDENT
FASHION-CRAFT MFRS. LTD.

For nearly thirty-five years the Fashion-Craft label has been the distinguishing mark of an honest and reliable garment --

Fashion-Craft achieved its present pre-eminence in the clothing field by devoting itself to the creation of quality products, through good times and bad, it adhered to its principles, it stood by its standards.



MR. S. W. ROUSELL
MANAGING DIRECTOR
FASHION-CRAFT MFRS. LTD.

Whatever the future holds Fashion-Craft is resolved to continue to market only such products as it can stand back of -- through the same reliable sources as heretofore -- Buy from any Fashion-Craft dealer with the assurance that he is a reliable merchant whom you can trust fully.

Exclusive Distribution In Belleville

MEAGHER'S

SCOTT'S SCRAP BOOK

By R. J. SCOTT



SCOTT'S SCRAP BOOK

By R. J. SCOTT





Declare Nazi Subs Trailed Their Ship Until Fog Intervened

Toronto, Aug. 27 (CP)—Mr. and Mrs. John Boham, among 86 war guests who arrived from England during the week-end, said Monday that German submarines trailed their ship until fog concealed it. "I think we sunk one submarine with the depth charges our ship let loose," Mrs. Boham said.

The couple, staying with their son, John Jr., and English people are so unperturbed by air-raid alarms that some sleep in their air-raid shelters to avoid being awakened by the wall of sirens.

PRESENTED WITH 100 UNIFORMS

Elmira, Ont., Aug. 27—(CP) Members of the Elmira Civil Guard Unit were presented with 100 uniforms Saturday by the directorate of a local garment company. (The Elmira Shirt and Overall Company, Limited). The uniforms are navy blue cut in the style of Canadian army battle dress.

Centenary

Mr. and Mrs. Bob Buckley from Saskatoon and Mrs. John Reynolds of Corbyville called Thursday on their cousin, Mrs. Harold Garrison.

Mr. and Mrs. E. Sherry, Belleville, called on Mr. and Mrs. Wm. Waterhouse on Tuesday.

Mr. Bird, formerly of Glen Ross School has been engaged as teacher for this year to succeed Mr. Harry Bates, who has accepted the position as assistant principal of Queen Mary School, Belleville.

Mrs. Geo. Sutherland's many friends will be pleased to hear that she has returned home from the hospital and is gaining steadily after her recent operation.

Mrs. A. L. Wilson, Toronto, spent the week-end with her sister Mrs. Fred Aikins and family.

Mr. and Mrs. Redfern and daughters, Betty and Jean of Belleville and Miss Marion Aldhouse, Hamilton, called on Mr. and Mrs. Holton on Wednesday.

Mr. and Mrs. Harold Holton on Toronto and Mr. and Mrs. Harold Wilson of Belleville called on Mr. and Mrs. D. Holton on Thursday evening.

Every 10c Packet of WILSON'S FLY PADS WILL KILL MORE FLIES THAN SEVERAL DOLLARS WORTH OF ANY OTHER FLY KILLER

10c WHY PAY MORE

Best of all fly killers Clean, quick, sure sleep. Ask your Druggist, Grocer or General Store.

THE WILSON FLY PAD CO., HAMILTON, ONT.

Under special invitation the W. A. of Centenary entertained the sister societies of the district on Thursday afternoon. After a short program tea was served in the dining hall and a social half hour enjoyed.

The sympathy of the community is extended to Mr. McCurdy who suffered a painful accident recently; all wish for him a speedy recovery.

Albury

Albury—Mr. and Mrs. Will Peck and Dorothy spent a few days in Prescott.

Mr. and Mrs. George Young and Evelyn spent Sunday with Mr. and Mrs. Roy Williamson, Mr. and Mrs. Percy White and family, Mr. and Mrs. Carl Williamson and Ronald spent the last hour at the same home.

Mrs. Grace Jamison spent a few days with Mrs. T. Dempsey.

Mr. and Mrs. Fred Stephen of Montreal spent the dinner hour on Monday with Mr. and Mrs. Roy Williamson. Mr. Stephen had been attending the Dominion of Canada Teachers' Association meeting in Hamilton as he was President for the past year.

Mr. Cora Brownlee is spending a week with Mrs. R. C. Peck who has been ill with pneumonia.

Miss Dorothy Peck is spending a few days in Hamilton.

Mr. and Mrs. Earl Bonter, Evelyn and Joyce spent Sunday at Vernon at Napanee Pair.

About 45 of the Redpath Mrs. Were entertained at the home of Mrs. John Black, Belleville, on Thursday afternoon. Mrs. Audrey Brickman took charge of the meeting. Lunch was served.

Marmora

Marmora—Mr. and Mrs. Jack Reynolds are visiting relatives in Ottawa for a few days.

Miss Madeline Flynn of Peterborough spent the week end at her home in Marmora Township.

Mrs. C. Wilson is visiting Mr. and Mrs. J. Gawling in Ottawa for a few days.

Mrs. W. R. Prentice of Foxboro visited her son, Mr. E. C. Prentice on Sunday.

Lieut. John Langman and Mrs. Langman of Toronto spent the week end with relatives here.

Mr. and Mrs. T. H. Hunt of Paris visited Rural Dean and Mrs. Caldwell this week.

Mr. and Mrs. Joseph O'Neill and family visited Mr. and Mrs. Chas. O'Connor, at Cordliff last week.

Miss Doris Lough of Mountain View is visiting her aunt Mrs. W. J. Pack this week.

Mr. and Mrs. Roy Snell of St. Thomas are holidaying at Crowe Lake.

Mr. Bill Reynolds Jr. of Sudbury is visiting at his home here.

Miss Margaret O'Connor has been engaged as teacher at the White School No. 1 Marmora.

Mr. and Mrs. Fred Wells have returned home from a motor trip to Muskoka District and Northern Ontario.

Miss Helen Lynch who taught at the Jones School for the past five years has resigned and Miss Catherine Crawford has been engaged to fill the vacancy.

Miss Hilda O'Connor spent a week's vacation visiting relatives at Cordliff and Espanola.

Mrs. M. McCormack and grandchildren, Miss Ella and Billy McCormack, of Moose Factor visited Mr. and Mrs. Percy Henry on Sunday.

Master Stanley Rundle son of Mr. and Mrs. Leslie Rundle returned home on Wednesday after undergoing an operation.

Mr. W. J. Cottrell spent the week visiting friends in Toronto and Hamilton.

Mr. and Mrs. Peter Currier of Port Hope visited Mr. and Mrs. Seymour Henry on Sunday.

Mrs. Douglas Jones and son, Eric, spent the week end with friends in Belleville.

Mrs. E. McCarvey of Toronto is visiting relatives here.

Mr. and Mrs. J. D. Switzer of Toronto are guests of Mrs. Switzer's father.

Miss Beatrice Caldwell has obtained a position in the office of the General Board of Religious Education at Toronto.

Picking crab apples this week end Mrs. Fred Pest found a beautiful specimen of bloom on the same stem as the mature fruit.

Mr. and Mrs. Harold Delgleish and family of Campbellford visited Mr. and Mrs. David Knox on Sunday.

Rural Dean and Mrs. A. B. Caldwell are visiting relatives in Toronto for a few days.

Mr. and Mrs. J. A. Shannon are visiting relatives in Sudbury and Ottawa.

Rawdon

Rawdon—On Wednesday, August 12st the third annual re-union picnic of the MacMullen-McMullen clan was held at Bird's Beach, Oak Lake, with forty-five in attendance.

All enjoyed an appetizing picnic dinner along the waters of the lake.

Mr. Cyril MacMullen acted as chairman and the officers for 1941 will be: President, Mr. Jas. E. MacMullen, Springbrook (elected for 2nd year); Secretary, Miss Gita Mc-Mullen, Sine; Treasurer and Assistant-Secretary, Mrs. Percy MacMullen, Springbrook; Sports Committee Misses Mabel Sharp, Gertie McMullen, Messrs Cecil Sharp, Malcolm McMullen and Mrs. Melville Palmer. The picnic will be held the early part of July at Bird's Beach.

The prizes were: Oldest gentleman, Mr. Charles Barton, Harvieux; Oldest lady, Mrs. Emma MacMullen, Springbrook; Couple most recently married, Mr. and Mrs. Ross McMullen, Sine; Youngest baby, Raymond Ross son of Mr. and Mrs. Charles Ross, Bethel, born October 6th, 1939. Folks who travelled the farthest distance, Mr. and Mrs. Charles Barton, Havelock. A bottle of goodish which graced the table was sent to Mrs. Wm. MacMullen, Sidney, Ill.

The sports committee Mrs. Lew Purdy, Belleville, Mr. and Mrs. Cyril MacMullen, Sidney, with assistant helpers ran off a series of entertaining races as follows: Junior girls, Gladys Clarke; Junior boys, Francis; Intermediate boys, Maclean Marshall; Senior girls, Madeline Reid; Senior boys, Ormel MacMullen; Ladies, Mrs. Percy MacMullen; Guessing peanuts, Earl McMullen; Horseshoe pitching (men) Cyril MacMullen and Ormel MacMullen; Knitting contest, ladies, Mrs. Charles Barton.

Group pictures were taken and the young folks enjoyed a dip in the lake.

Since the 1939 picnic there have been four deaths. Gennell Smith, beloved wife of late Sawyer Murray, Toronto, died September 9th, 1939; Emma McMullen beloved wife of Frank Barton, Round Lake, died October 17th, 1939; Frederick A. McMullen, Ameliasburgh Township, in his 82nd year, died September 19th, 1939; Edward McMullen, seven teen year old son of Mr. and Mrs. George McMullen, Springbrook, Rawdon 27th, 1940. One marriage, Earl McMullen, Sine and Miss Rose Dewey, married June 29th, 1940. Two birth. Marvin David, son of Mr. and Mrs. Melville Tanner and Charles Raymond, son of Mr. and Mrs. Charles Ross.

During the year a special birthday party was held for Mrs. Georgina Gook, Huntingdon, and two of the clan went travelling. Mr. Elias McMullen, Colborne, visited his sister, Mrs. Margaret McKee Phillips, Chicago, U.S.A., and Mr. Cyril MacMullen, Sidney, visited his uncle and aunt, Mr. and Mrs. Malcolm McMullen, Winnipeg.

Those who attended the picnic thought the event a real success and the weather ideal. Guests were present from nearby points also Belleville and Havelock.

Mr. and Mrs. Arthur Couch and Harvey and Miss Shirley Blakely, Napanee, spent Sunday evening with the Spencer families.

Mr. and Mrs. Charles Holmes, Lewis and Elwood, were recent guests of Mr. and Mrs. John Holmes.

Miss Orvis Montgomery, Stirling, enjoyed a holiday with Miss Helen MacMullen.

Mr. and Mrs. John Bailey, Mrs. Gilbert Smith, Mr. and Mrs. Frank Spencer enjoyed a motor trip last week by way of Trenton and Wellington to Picton where all enjoyed dinner returning home by Glenora and Belleville.

Mrs. Frank Smith left on Saturday to visit her son, Mr. Kenneth Smith in New York, U.S.A. and her sister, Mrs. Alfred Loiseau, Baltimore, Philadelphia, U.S.A. On August 31st she will attend a garden wedding of her niece Miss Eleanor Loiseaux and Mr. Carl Johnson.

Mr. James Seeney, Hoards, spent an evening recently with Mr. Frank Spencer.

Mr. Jack Fitzgerald, Edgcadale, is holidaying with his uncle and aunt Mr. and Mrs. John Holmes.

Mr. Percy MacMullen, press secretary of the Bay of Quinte conference branch Woman's Missionary Society of the United Church of Canada, is attending the fall executive meeting and "The school for Leaders" at the Ontario Ladies College, Whitby, this week.

Mr. and Mrs. Ivan Clancy returned to Toronto on Friday, August 23rd, after a three weeks' holiday with Mr. and Mrs. Percy Hubble and other relatives. Miss Perne Hubble accompanied them home and will attend Toronto Exhibition, visit Niagara Falls and her uncle and aunt at Hamilton.

OUTSTANDING

TUESDAY, AUG. 27
NIGHT

7.45—Germany's Synthetic War
8.00—Court of Missing Heirs—WABC, WGR
8.30—Lad Chaikin's Orch—WABC
9.30 — "Information Please" — WHAM, WBEN, WGY.
8.30—Musical Rendezvous—CBO
8.00—We, the People—WABC
8.00—Battle of the Sexes, Frank Crumit and Julia Sanderson—WEAF, WGY, WHAM
8.30—Prof Quiz with Bob Trout—WABC
8.30—Meredith Willson musical revue.—WEAF, CBL.
Machine—CBL
10.00—Tommy Dorsey's Orchestra—WEAF, WHAM
10.00—Composers Serie—CBL
10.15—Public Affairs—WABC.
10.30—Uncle Walter's Dog House.—WEAF, WGY.

RADIO PROGRAMS

WEDNESDAY, AUG. 28

7.00—Fred Waring in Pleasure Time—WEAF.
8.00—Hollywood Playhouse; drama, Gale Page and Jim Ameche.—WEAF, WBEN, WGY.
8.00—Uncle Jim's Question Bee—WABC, WGR.
8.00—This, Our America—WJR, WHAM
8.30—Dr. Christian, sketch.—WABC, WJR.
8.00—The Question Box.— CBO, CBL.
8.30—Concert Orch.—WABC
10.00—Ray Kyser's program.—WEAF, WGY.
10.00—They Shall Not Pass—CBL
10.30—News of the War—WABC
11.15—British Speak—CBO, CBL

RADIO DIRECTORY

CANADIAN STATIONS

CBL—Toronto	860
CBO—Ottawa	1010
CBW—Windsor	1470
CBY—Chicoutimi	630
CFCF—Montreal	600
CFRB—Toronto	1010
CFRC—Kingston	1510
CHNC—Hamilton	1430
CKCL—Toronto	580
CKOC—Hamilton	1140
CKTB—St. Catharines	1200

UNITED STATES STATIONS

KDKA—Pittsburgh	980
WABC—New York	860
WBEN—Buffalo	900
WEAF—New York	660
WENR—Chicago	870
WGR—Buffalo	550
WGY—Schenectady	790
WHAM—Rochester	1150
WJJD—Chicago	1130
WJR—Detroit	750

Little Benny's Note Book

Ma was sewing on her electric sewing machine and I was crawling under her bed to see how it would feel to be a strean line train going through a tunnel, thinking, G, wouldn't it be funny if I found a dime under here?

Which I didn't, or even a cent, and I thought, I bet if I was Lucky Lepoy Shoostner I'd of found something just like a necklace, the way it is, even if I had of found a dime ma would probably of made me give it up, that's the kind of luck I have, so what's a use?

And I started to wonder what really would of happened if I had found one, and I said to myself, I state, is findings keepings under a bed?

Findings is never keepings if the owner can be found, ma said, What did you find, she said, and I said, Well G, ma, I didn't definitely say I actually found nothing.

I knew you didn't say so, but I know you of you had found, experience ma said. Was it money? she said, and I said, Well if it was, I mean supposing it was a dime under a lot of old dust that might of been there for years, could I keep it, ma?

There's no dust of the ages allowed to settle anywhere in this house, I said as a matter of fact I dropped my bag on the floor this morning and some change strewed out, and I thought I got it all but a strip clinz must of rolled under the bed, ma said. So kindly hand it right over, she said, and I said, but Mumbsy Christmas, ma, I didn't find any, I just asked you so I'd know what to expect in case I ever do find one under there, I said, Incidentally and in fact I'm unlucky for not getting a unexpected dime back and realize me feel pretty lucky for not finding one and having to give it right up.

RADIO PROGRAMS

TUESDAY

4.00—Club Matinee—WJR, CBL.
4.45—Lowell Thomas, news commentator—WJR, CBL.
5.00—Uncle Jim's Question Bee—WABC, WGR.
5.30—Hometown Party — WEAF, WGY
6.30 Manhattan at Midnight — WJR, WHAM.
6.30—Musical Variieties—CBL
6.30—Children of Bedlam—WEAF
6.30—Summer show, Frances Langford, vocalist, Tommy Dorsey Orch.—WABC, WJR.
6.30—Sheep and Goats Club—CBL
6.30—Kay Kyser's program.—WEAF, WJR, WHAM
10.00—Glenn Miller's Orchestra—WABC
10.30—BBC Newsreel—CBL
10.30—Four Clubmen—WABC
11.15—Britain Speaks—CBL
11.30—Ted Lewis' Orch.—WJZ, CBL

POP — Looking Forward to a Midnight Lunch

By J. Millar Watt



TIPPIE AND "CAP" STUBBS

By Edwina



BRING UP FATHER —

By George McManus



FLASH GORDON



TILLIE THE TOILER — Sarcastic Flattery!

By Russ Westover



STOCK MARKETS

QUOTATIONS FURNISHED BY BIGGAR AND CRAWFORD. John J. Sheridan, Branch Manager.

Quotations at 2.15:
MINES

Ajax 11
Alderac 14
Anglo Hur 150
Bankfield 9
Beattie 61
Bidgood 12 1-2
Big Missouri 5
Brakorn 84
Broulan 37
Buffalo Ank. 205
Calgary and Ed. 138
Can. Malartic 70
Central Pat. 184
Chesterville 93
Coast Copper 60
Conlaurum 115
Dome 20 3-4
Edorado 34 1-2
East Mal. 390
Falconbridge 275
Gillies L. 4 1-2
Gunnar 31
Hardrock 75
Hemo Oil 131
Hollinger 19 3-4
Howey 9
Hudson Bay 24 1-8
Ken Add. 243
Kirk. Lake 65 1-4
Lapa Cad. 5 3-4
Lake Shore 18
Lebel 48
Little L. 3. 205
Macassa 240
McIntyre 40 1-8
McLeod 11
McKenzie 85
Mining Corp. 66
Moneta 42
Nipissing 240
O'Brien 70
Okalta 65
Osisko 12
Paymaster 23
Pamour 86
Perron 152
Pickle Crow 287
Pioneer 290
Powell 9
Premier 80
Preston E. 3. D. 180
Reno 14 1-2
Sherritt 20
San Antonio 180
Sherritt G 60
Sisco 31
Sladen. M. 31
Sud Basin 56
Sullivan 57
Steep Rock 127
Sylvanite 216
T Hughes 60
Tex Can Oil 115
Toburn 115
Ventures 54
W. Amulet 295
Wr. Hargreaves 580

TORONTO

Bell Telephone 149 1-2
B. A. Oil 16 3-4
Brewing Corp. 127
Bras. Thos. A. 6 1-2
Cap. Bnd Brewery 3 3-4
Can. Dredge 41 1-2
Can. Dredge 12
Can. Ind. Alcohol 179
C.P.R. 5
Can. Malting 34
Can. Vickers 8 1-4
Canada Car 7 1-2
Dominion Glass 2 1-4
Cons. Bakeries 13 3-4
Con. Smelters 24 7-8
Dominion Foundries 22 1-2
Dominion Stores 3 3-4
Dist. Seagrams 24 1-4
Fanny Farmer 23 3-4
Ford "A" 15 1-2
Gypsum 2 1-2
Imp. Oil 17 1-8
Intl. Nickel 36 1-4
Inter. Pet. 12 1-4
Imp. Tobacco 12 7-8
Loblaw 36 1-4
Massey Harris 3
Mont. Power 37 3-4
McColl-Frontenac 5 3-4
Power Corp. 6 7-8
Price Bros. 18 1-2
Steel of Canada 66 1-4
Supertest 33
Shawinigan 18 3-4
Walker's 37
Walker's Pfd 17 1-8
C.P.A. 4 1-4

NEW YORK

American T and T 160 7-8
Bethlehem Steel 76 7-8
Chrysler 61
General Electric 33
General Motors 46 3-8
Inter Telephone 2 1-2
North American 18 1-4
Montgomery Ward 39 1-2
Phillips Pet 31 5-8
Radio 4 1-8
Standard Oil of N.J. 32 7-8
Standard Brands 6 1-4
U.S. Steel 51 1-2
United Aircraft 36 1-2
Vanadium 30 1-2
Westinghouse 86 1-4

WALL STREET

New York, Aug. 27 —(AP)— Both buyers and sellers continued to make idle gestures in today's stock market.

The list got off to a hesitant start in dealings that were in touching distance of a 34-year low. Scattered traders managed to work on inconsequential gains but as many were on the losing side or unchanged near the fourth hour.

Among resistant stocks were Armour, Amerada, Consolidated Edison, North American, Pullman, Texas Corp. and Union Carbon.

Backward were U.S. Steel, Bethlehem, Chrysler, General Motors, Westinghouse, Pennsylvania and International Nickel.

Canadian issues generally were inactive. Canada 4s, in the Bond Market, dipped slightly.

TORONTO STOCKS

Toronto, Aug. 27. —(CP)—Gold stocks worked up a little enthusiasm today on Toronto Exchange but other groups were unchanged to slightly lower. Volume expanded to 190,000 shares.

Broulan was the trading feature and the price firmed 6 cents or more on a report that the directors might shortly authorize a dividend.

Kerr-Addison, Central Patricia, and Wright-Hargreaves and Madsen were narrowly higher. Wantoumet, down 2 cents to $3, showed about the only change in base Metals.

Mild weakness was displayed by the Industrials. C.P.R., International Nickel and Walkers common were slightly lower.

LIVESTOCK

Montreal, Aug. 27 (CP)—Trading was quiet on Montreal Livestock Markets today, the Dominion Agriculture Department reported.

Receipts: Cattle 272; calves 307; sheep and lambs 310 and hogs 1,200.

Cattle sales were slow in early forenoon.

Veal calves ranged from $6.50-$9.50 with a top at that figure for quality; medium brought $8.50-$10, medium $8.50-$9 and common lights down to $6.50. Drickers sold $5.50-$7. Grassers drew $4.25-$5, averaging close to $4.75.

Good ewe wethers made $9.25, with a cut of 1 per hundredweight and bucks and $1 on culls. Sheep ranged from $3-$5.75.

Bacon hogs, fed and watered, were steady at $9 and up to $9.25 off trucks, feeders $8.75 and $9 and light with the regular cuts on off grades. Sows reached $7-$8.25. Hogs sold on rail grade brought $13 hot weight.

Toronto, Aug. 27—(CP)—Sale on billers were too few to establish prices as cattle trade on the Toronto Livestock Market continued dull up to mid-session today. The calf, sheep and lamb sections held their steady trend and only price was set for hogs. Cattle holdover from Monday was 4,200 head.

Receipts reported by Dominion Marketing Service were: Cattle 770, calves 1,000, hogs 1,270, sheep and lambs 550.

A few butcher steers and heifers sold from $6.25 to $7.75 and butcher cows $4 to $5.50. A few bulls brought $4.25 to $5.50 and stockers were steady at $5.25 to $7.40.

Choice veal calves made $10.50 to $11.50 with common selling downward to $8.50. Grassers ranged from $5.25 to $8.

Hogs closed previously at $9 off truck for bacon and $12 dressed-weight.

Good ewe and wether lambs traded at $8.50 to $10 and bucks $6.50 to $7.

Sheep brought $2.50 to $3.50.

INTERNATIONAL AT A GLANCE

By The Canadian Press

London—British bombers shatter aircraft and tank factories in northern Italy; Berlin admits attack but at "chain raiders" keep London awake throughout night.

Cairo—Naval attacks on Italian North African bases believed to have disorganized Italian plans for invasion of Egypt.

Budapest—Several hundred soldiers killed in clash between Rumanian troops and Hungarians in Northern Moldavia.

Berne—Swiss government protests alleged new flights of British bombers over Swiss territory on way to Italian cities.

Plane Searches For Missing Men

Sudbury, Ont., Aug. 27—(CP)—An airplane left Sudbury today to comb the Manitoulin area for John Currey, 18, and Bill McGillivray, 16, missing since Sunday when they left Blind River for Gore Bay in a motorboat. The search will search the south shore of the mainland, east of Blind River at the mouth of the Spanish River, Judge R. Scott Lee, chief of the C.P.A. 4 1-4

Eggs and Butter Advance in Price

Toronto, Aug. 27—Brisk demand and a growing scarcity of top-grade eggs pushed prices higher today to give egg prices their biggest one-day increase in the current year as the fall season on the Toronto open produce market.

Large eggs, which traded Saturday at 29c to 30c in the grader section, sold today at 34c to 36c per dozen. Other prices in this group were as follows: A-Large, 33c; A-pullet, 26c; A-Medium, 30c to 31c; Grade B, 32c and Grade C, 18c. The demand for the latter grade at that level was definitely a new trend in the retail market before the market closed. Consequently, top-quality eggs in demand for the week-end is attributed to the same price level that wholesalers were charging for them at the close of trading.

Demand for eggs was very keen and receipts of A-grades were scarce. Country dealers were glad to get 30c a dozen for their eggs, which is 2c higher than buyers paid a week ago. Another advance in prices is expected tomorrow.

Butter advanced in both sections of trading today and sale of first-grade Ontario creamery solids was made at 21 3-4c early in the day. Later the price was lowered to 22c. Offerings were very light. Demand was brisk. There was also a slight improvement from last week. No. 1 creamery prints sold in retail stores at 23 1-4c to 23 3-4c, up 1-4c from Saturday.

Montreal Produce

Montreal, Aug. 27—(CP) — Production figures here yesterday were as reported by the Dominion Department of Agriculture, Ottawa:

Butter: First - grade creamery prints, jobbing price, 23 1-2c; first-grade solids, jobbing price, 23c; Quebec No. 1 pasteurized, current receipts, 22 1-2c; Quebec No. 1 pasteurized, fall, 21c; Quebec No. 1 pasteurized, September, 20 1-2c; No. 2, A-large, Quebec No. 2, 21 1-2c. Receipts: 199 boxes.

Eggs: Graded shipments in used free cases, selling prices at A-large, 31c; A-extra large, 31c to 32c; A-pullets, 24c; B, 32c to 23c; C, 15c to 15 1-2c. Receipts: 800 cases.

Hog Quotations

Toronto, Aug. 27 (CP)—Dressed weight hogs in Stratford sold today at $13.25 per hundredweight, an increase of 25 cents over Monday's quotation, Ed Frederick Hall, London and Peterboro prices held steady.

Live weights: Brantford $12.50. Dressed weights: Brantford $13.25; Hall $13.40; Peterborough $11.40 plus transportation; Stratford $11.50 plus transportation; London $11.25.

REAR-END CRASH RESULTS IN DAMAGE TO LIGHTER VEHICLE

Considerable property damage resulted to a motor car driven by Ernest Rimmington before noon today when the vehicle collided with the rear of a truck. The two vehicles were proceeding in a northerly direction on Dundas Street, Toronto, was driving his automobile behind a truck, driven by Norman Hall, of this city. Mr. Hunt stopped suddenly to pick up a package and Mr. Compton could not bring his motor car to a stop in sufficient time to avoid collision with the rear of Mr. Hunt's truck. Detective Fred Hall investigated and it is stated that damage amounting to over $75.00 was done to the lighter, grill and headlights of Mr. Compton's car, while the truck was only damaged about the rear fender.

'Father of Halifax Hockey' Dies

Halifax, Aug. 27—(CP)—John C. Mahon, well-known Halifax sports enthusiast, died here last night. He was known for his energetic promotion as the "father of Halifax hockey."

PLAIN ENGLISH

(Continued From Page One)

Board Sets Record

Mayor La Guardia expressed belief the board set a record by getting down to work yesterday after only 8 1-2 minutes spent in opening formalities and exchanges of courtesies.

He got right down to work and we used plain English," he said. "We decided at once to abandon the complex and involved language of diplomacy and to get down to brass tacks."

He said the board was permanent and would function as long as necessary to complete the task assigned to it. "And I can assure you there will be no minority report from this board," he added.

While the board is sitting in Cabinet it will be presided over by Col. Biggar, Canadian section chairman, and in the United States Mayor La Guardia will be the presiding officer.

Appointed Last Week

The board, with six members each country, largely represents sensitive of the armed services of both countries, was appointed last week following the meeting at Ogdensburg, N.Y., between President Roosevelt and Prime Minister Mackenzie King, when agreement was reached on the defence of shipping and mutual problems involved in maintaining safety of the northeastern part of the western hemisphere.

No details of deliberations or of agenda were made public. It was understood the opening session was devoted to the presentation by spokesmen for both countries of their ideas of immediate defence problems and what was expected of the board in the way of recommendations.

Technical assistants will be attached to the board for advice and it is possible some visits will be made to sites of proposed Canadian defence bases which may be handled by the United States after the establishment of army, navy and air forces.

Translate Doctrine Into Action

"This is the Monroe Doctrine translated into action," said Mayor La Guardia when he and Col. Biggar submitted to questions. The Ottawa correspondents at a reception given late last night at the American Legation residence by J. Pierrepont Moffat, United States Minister to Canada.

In the presence of Prime Minister Mackenzie King, Right Hon. Minister Ralston, members of the board and government officials, Mayor La Guardia discussed the objectives of the board and of every parties which he believed should not be answered.

United States defence forces were "nothing to brag about" at the moment, he said, "but they will be in a few weeks." He said there would be nearly 2,000,000 men in the United States aviators "when the time comes."

Mayor Carries Question

"Would it be impertinent to ask what you mean by 'When the time comes?'" asked a correspondent.

"Yes," the Mayor replied.

Study of Atlantic defences provided "plenty of subject" for the board at the moment, Mayor La Guardia said when asked if the Pacific Coast was also being considered. He said the board was directing its studies to the purely practical questions of defence as distinguished from questions of material arrangements which might be necessary as between the two countries.

"On one thing there is uniformity within the board," he said. "We do not expect any foreign power will obtain a foothold on the western hemisphere."

Before today or some time tomorrow the board is expected to adjourn and meet again after it has gone to Ottawa or Washington.

Members of the board were hastily summoned from important offices to attend the first meeting here and Canada and will require some time to arrange their duties for indefinite periods before devoting their full time to the new activity.

WIND-BLOWN BILL IS OVERTAKEN

Canadian currency rose sharply in the Belleville market this morning but as the money rose only a few cents it was not much use as the trade board it caused no flurry of excitement, on the part of the market "boys."

A market vendor had his cash box weighted down with some paper bags on his display table when a sudden gust of wind caught the papers "and sent the money box crashing to the pave-ment. They went one of the bills scudding across the market while Billy farmer in close pursuit of his "folding money," while his wife and the vendor picked up the coins lying on the pavement. After a short chase, however, the bill was recovered by the owner and restored to a safer place."

Armored Gunmen Rob Youth of Money In Father's Shop

Toronto, Aug. 27—(CP)—An armed gunman held up Milton Wright, 18, in his father's hardware store here last night and escaped with between $40 and $50, leaving the youth bound hand and foot.

Milton told police that the man entered the store and one of them drew a revolver and said "this is a stick-up." The gunman's hand shook, "evidently from the effects of drinking," the boy said.

NEW STYLE RAIDS

(Continued From Page One)

Despite the great "number of the night raids, comparatively few casualties and only scattered damage to property were reported. But for the first time, the Germans claimed a heavy raid at night, sending forty bombers against the London area, where they demolished two shops and killed at least two persons.

Little Damage Done

The explosive and bombs fell "on one district on the outskirts of Central London," the announcement was caused and the number of casualties was small." Others fell in the suburbs.

Several inmates of a poorhouse in a southeastern town were killed in it this town's worst raid of the war, and a number of casualties also were reported in the Midlands, where there were three heavy night raids.

Meanwhile, Britain's own bombers were hammering away at the enemy. The Air Ministry announced that Fighter Command's fleets delivered a successful attack upon a number of important military objectives in Germany and Italy last night."

The Italian admitted hits on the Fiat factory at Turin. Berlin told of 40-minute alarm in the night.)

Nazis Employ New Technique

The German announcement accounting for the record length of the London raid employed a form of technique by which the enemy flew high over the capital at regular intervals and then, with ground, chain fashion.

Some of the raiders, far above the barrage, kept as high as 20,000 feet—almost four miles—and dropped their bombs as attendant aircraft searchlights picked them out, it was explained. Others crossed London from the south and circling over the metropolitan area, came over the metropolis apparently only to appear again at a scheduled interval. Then they would turn back and let them were brought down in flames by anti-aircraft fire in the London area.

Comparatively Few Bombs Dropped

Explosive and fire bombs were dropped considering the length of the raid and damage done, it was believed small. Whistling bombs were dropped in one London area, it was said, and others spent one of their busiest nights of the war outside of London. Berlin said "hundreds" of over 800 miles from northeast to southwest, from the northern Scottish coast to southwest England and penetrating inland to the Midlands.

The raiders roamed singly or in small groups, the announcement said repeatedly at a single point in a manner similar to that of the "chain raiders" in London.

They concentrated for several hours on individual areas, for example. The planes came over at regular intervals, sometimes singly and sometimes several at a time, dropped their bombs and machine-gunned a large number of incendiary bombs.

Despite the precaution officials considered the damage small and the raids although property was destroyed and damage done in a number of localities, some fatal.

Previous night raids have included scattered points, with each attack lasting only briefly.

"Chain Raid" for Nuisance Value

Many observers believed the "chain raid" was executed for its nuisance value—to keep Londoners awake throughout the night by production. While this new technique undoubtedly has been employed and yet London's millions were kept awake under continuous alarm most of the night.

The all-clear signal was sounded at 5:30 a.m. today, after an uneasy seven six hours after the first alarm, interrupted only briefly by action of exact times.) It was the third all-night raid of the week end and the seventh since Saturday morning.

London Not Still During Raid

Whatever the Germans hoped for with the air raid, London was not still. Through the entire attack, some traffic moved on streets and although millions sat in air raid shelters, others walked on roofs and corners to watch the searchlight display and whatever else they could see in the sky.

Theatre crowds sang and danced as usual, there was much singing in the shelters as Londoners "made a night of it" and the usual number of persons were killed, and in the northeastern and southeast of England, damage was slight. One bomber was destroyed by R.A.F. fighters.

At Least 46 Nazi Planes Downed on Monday

These raids clapped yesterday's unusually intense warfare all over Britain, when at least 46 German planes were brought down. The government listed 31 destroyed in the air and 15 more in the pilots' sea.

Houses were damaged in London and suburbs, and in other built-up localities apparently were few.

Bombs demolished a house in one London area. Air raid wardens dug the occupants from the debris. The householder was killed but his wife and two other occupants survived.

There were several, casualties in the Midlands, where Hallfax bombers went to a hospital and the rest were treated at First Aid posts.

One Associated Press employee telephoned his office from his suburban home that he and his wife had just arrived just 10 minutes after a bomb fell 19 yards from their home. The explosion shattered the windows, shooting splinters of glass into the walls like knives. One corner of the brick house was blown away.

Incendiary bombs fell in this neighborhood but there were no casualties.

Convalescent Patients Taken to Country

Convalescent patients in a London hospital were taken to country homes during the night and others too ill to be moved out of the building, were placed on mattresses under their beds. The hospital was beaten by the explosion of bombs in the vicinity but no damage was done to it.

One of the raids on the fringe of a London suburb was made by a low-flying bomber which looked three comparatively light bombs. The only damage was done to roads, in which craters were dug, and to an indoor bowling green building, the roof of which was smashed.

Windows, Doors Damaged

In another London district four bombs fell in a residential district, breaking windows and blowing in doors. Only minor damage was reported.

In a southwestern town, described as "one of the safest in the course of the war," two bombs fell on a residential district, several people and injuring several.

A number of casualties were reported in a midland town which had three heavy raids Monday. High explosives and incendiary bombs were dropped.

There were a number of reports of persons being machine-gunned from the air in London and the midlands and the southwest, but no deaths were reported. Several were reported wounded.

Bombs were demolished in one canal town and a woman was killed. It was feared that other bodies lay under the debris, but none was found.

At another town in the northeast of England, a bomb fell on a railroad, but only five persons were injured. Incendiary bombs fell over a wide area.

LONDONERS SING,

(Continued From Page One)

At the Hippodrome, Prime Minister Winston Churchill's son-in-law comedian Vic Oliver, organized an informal "songfest."

Cheers for Royal Party

At Price's theatre Arthur Prince and Jack Warner, famous for Cockney and Cockney, Royal Air Force officers, sang songs of Cockneydom on the stage. Rincoe said it "was more like a New Year's party than an air raid."

Alexatuman H. Kapinsky of the Royal Canadian Air Force, who is selling shoes in Cleveland, Ohio, his native city, when he enlisted, had a musical education, was the life of the party at the Hippodrome where he played a chorus by ringing "train bell" effects.

Family groups had singing parties in the basements of their flats and shelters.

Many persons caught away from home spent the hours shrilled their warnings went without supper because there was no time to prepare it.

Buses and taxis reappeared as if by magic when the all-clear signal sounded, many of them driven by women.

I had a half-hour's ride in one from a hotel in the western residential district to the City Street while rifle raid was at its height. Whenever we came near anything that looked like a bomb crater, the lective the driver, who seemed to be about 50 years old, put on the blackout, pushed the accelerator to the floor and took the corners on two wheels.

Bus Passengers Marvel

Harmonica Music

When we reached our destination he seemed to lose all interest in speed and sailfired off to the nearest shelter. I was told later though the sky still was bright with shells.

Henry Jackson, an Associated Press employee, was on his way from his office when the air raid warning sounded. Escorted by police, he reached a shelter in a few minutes. His passengers marched off to the strains of Jackson playing "Perspersy" and "Pack Up Your Troubles Away" on a harmonica.

They continued the journey when the conductor announced "every thing's clear" and "cleared off," but it took Jackson five hours and 30 minutes to complete a walk journey that normally takes an hour.

10th Naval Contingent Arrives from Nfld.

London, Aug. 27.—(CP)—The Dominion's 10th naval contingent from Newfoundland arrived at a west coast port today.

FELL UNDER WHEELS OF FATHER'S TRUCK

Brockville, Ont., Aug. 27—(CP)—Lawrence Ladd, 13-year-old son of Mr. and Mrs. Arthur Ladd of Lyndhurst, died in hospital here early today of injuries received Sunday when he fell under the wheels of a truck his father was driving.

Internment Camp in Germany Described by Released Prisoner

Organizer of U.S. Volunteer Ambulance Corps With French Army Says Camp 'Short on Food'

MUCH ENTERTAINMENT

By CHARLES S. FOLTZ, JR.

Associated Press Staff Writer

Geneva, Switzerland, Aug. 27 (AP)—"Short on food and water but long on entertainment" is the description by an American of a British internment camp where he was held for three months.

The former prisoner is Alfred Raymond of Chicago, one of the organizers of the American Volunteer Ambulance Corps which served with the French army.

Raymond and three comrades — Murray Shipley of Cincinnati; Louis Wright of Ft. Wayne, Ind., and Marcus Clark of Hollywood, Calif.— were released from the German internment camp at Montcornet, France, May 17.

"Our camp, which was divided into three parts, contained 1,200 French, Polish and Belgian officers and men," Raymond said.

"Seldom Thirsty, Almost Always Hungry"

He said the entire camp depended on a single faucet for a water supply of 4,000 inhabitants and water therefore was limited.

"We were seldom thirsty," he continued, "but almost always hungry.

"Daily rations were a fifth of a loaf of bread, a bowl of watery soup, one vegetable and sometimes coffee. That was enough for me and men, but I suppose the Germans were doing the best they could.

Raymond said the Germans apparently were experiencing difficulty of mail to prisoners, although "natural" packages were coming through.

All the prisoners pooled what news they received in letter from home into a bulletin which was read each night's assembly, he said.

DISAGREE OVER PAISH'S WORDS

U.S. Isolationist Senator and British Financier Give Versions of What Was Said

Washington, Aug. 27—(AP)—Senator Wheeler (Dem.-Montana), United States isolationist, and Sir George Paish, British economist, disagreed today over what Sir George said about his connection with the entry of the United States into the World War.

Wheeler's account, which he placed in the Senate record yesterday for Sir George's expulsion from the country, is in this effect:

Sir George visited him at his office on June 5, 1917, and during the conversation, the economist asserted:

"I am responsible for getting this country into the last war and I intend to get it into this one."

Sir George's Version

Sir George's version, earlier hand, said this was what happened:

He called on Senator Wheeler to discuss the British talk he mentioned that, as a British financial representative during the war, he had "placed information at the disposal of my government."

Information was subsequently turned over to United States by the British government, and its character was such, Sir George asserted, that it led to the conviction of the United States to enter the conflict.

Senator Wheeler, presenting his version to the Senate, said that he told Sir George that his "I am responsible" statement "was the most unpatriotic statement the economist he said, thereupon Sir George replied, "I am sorry I said it," and, "well, everything short of war."

Senator Carter Glass (Dem.-Virginia), another isolationist, said that any Englishman were to come to my office with any such proposal I would drive him out, and I think any Senator of self-respect should have driven him out.

He added that "the Senator should have insisted on the immediate withdrawal of this country" with this man's behavior and if there is a law by which to act, he should be put out anyway."

Senator Lundeen (Fl.-Minnesota) said that Sir George was an "agent of the British Empire" and should be deported.

London, Aug. 27. (CP)—A foreign office spokesman described Sir George Paish today as an "elderly gentleman who has been prominent past" who is in the United States on a private visit. He said he has no authority to speak for His Majesty's government."

SMELT INCREASE IN LOCAL WATERS

Fish Liberated in Great Lake Waters a Few Years Ago

South Bay, Aug. 27—Commercial fishermen report that smelt are on the increase in the waters of Great Lake fish were liberated in Great Lake waters a few years ago, and are caught in large numbers in Lake Michigan, but not until recently have they been caught in commercial numbers in these waters.

Tomato Crop Damage

Some farmers in this district suffered damage to their tomato crops by the heavy frost Friday morning. Vegetables in many localities were killed by the sudden drop in temperature, and it is believed that the frost has caused frosts on record.

Fine Fall Weather

Bass fishermen inform this paper that catches of the game fish, which were liberated in Great Lake waters a few years ago, and are caught in large numbers in Lake Michigan, but not until recently have they been caught in commercial numbers in these waters.

Tomato Crop Damage

Some farmers in this district suffered damage to their tomato crops by the heavy frost Friday morning. Vegetables in many localities were killed by the sudden drop in temperature, and it is believed that the frost has caused frosts on record.

Fine Fall Weather

Bass fishermen inform this paper that catches of the game fish, which were liberated in Great Lake waters a few years ago, and are caught in large numbers in Lake Michigan, but not until recently have they been caught in commercial numbers in these waters. Mr. and Mrs. Walton followers. Mr. and Mrs. Walton followers. Mr. and Mrs. Walton followers

— Belleville's Big Fair Is Something to Crow About —

Remember the Dates

PLAN NOW TO BE THERE EVERY DAY



AUGUST
29th
30th
31st

Three Big Days of Fun . . . and Frolic

Bring The Family to BELLEVILLE FAIR

THURSDAY FRIDAY & SATURDAY

Thousands of Happy People will be Attending this Big Annual Event... Educational Exhibits... Sports... Midway... Bands... an outstanding exhibit of Livestock-Horses-Poultry

MIDWAY

THRILLING RIDES AND GAMES TO GLADDEN THE HEART OF YOUNG AND OLD! ALL ROADS LEAD TO BELLEVILLE FAIR MIDWAY.

BAND CONCERTS
BABY SHOW
LIVESTOCK EXHIBITS

Grandstand Performances EVERY NITE

AUGUST 29-30-31st
Three Big Days of Sports... Fun



RUNNING RACES

A HIGHLIGHT OF THE BELLEVILLE FAIR! EVERY AFTERNOON, IN FRONT OF THE GRANDSTAND RUNNING RACES — WITH ENTRIES POURING IN FROM ALL OVER THE COUNTRY.

ALL STAR ACTS

AN OUTSTANDING BILL AWAITS BELLEVILLIANS THIS YEAR WHEN STAR PERFORMERS MAKE THEIR DAILY APPEARANCE IN FRONT OF THE GRANDSTAND IN THEIR BREATH-TAKING ACTS.

Every Man, Woman and Child will want to attend this Greater 1940 Belleville Fair!

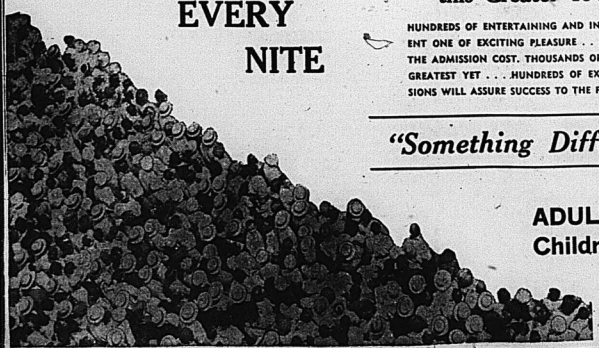
HUNDREDS OF ENTERTAINING AND INTERESTING EXHIBITS MAKE EVERY MOMENT ONE OF EXCITING PLEASURE . . . EVERY MOMENT WORTH THREE TIMES THE ADMISSION COST. THOUSANDS OF PEOPLE WILL HELP MAKE THIS FAIR THE GREATEST YET . . . HUNDREDS OF EXHIBITORS, CONTESTANTS AND CONCESSIONS WILL ASSURE SUCCESS TO THE FAIR THAT MEANS SO MUCH TO EVERYONE.

BIGGER 'N • BETTER • THAN EVER!

"Something Different Every Day"

ADMISSION

ADULTS - - - - - 35c
Children over 10 years of age - 15c
AUTOMOBILES - 25c





Probabilities
Lower Lake Region: Fresh to strong east and southeast winds; mostly cloudy today and Thursday with occasional showers; not much change in temperature.

The Ontario Intelligencer

BELLEVILLE, ONTARIO WEDNESDAY, AUGUST 28, 1940

Temperatures

	Min.	Max.
Today	58.5	82.4
1 Year Ago	56	81

Weather—Cloudy, cool.

BRITISH DESTROY AT LEAST 15 NAZI PLANES

Waves of Nazi Bombers Split up and Turned Back by R.A.F.

Nazis Intensify Daylight Raids Over Great Britain

Two Large Forces of Bombers Appear Over the Kent Coast

London, Aug. 28.—(CP)— Official sources announced tonight that at least fifteen German planes had been destroyed in intense air battles today.

A Ministry of Information announcement issued Wednesday evening said:

"It was confirmed from official sources that there has been further considerable enemy activity over the Kent coast and the Thames Estuary this afternoon. The enemy has been directing heavy attacks, of which full details are not yet available, but it is already known, that at least 15 enemy aircraft have been destroyed today".

London, Aug. 28 —(CP)— German intensified daylight raids on England today, sending two large forces of bombers over the Kent coast, after widespread night attacks.

Both groups, one coming over the south and a second and larger one over the north Kentish coast, thundered in the direction of London, but authorities were ready and both waves were split up by British fighters and turned back.

A violent 30-minute battle was

(Continued On Page Eleven)

Netherlands Princess Visits C. N. Exhibition

Toronto, Aug. 28—(CP)—Princess Juliana of The Netherlands, who came to Canada as a war refugee with her two children, will be a guest at the Canadian National Exhibition today. She came to Toronto unostentatiously Monday and was reported to have toured the Exhibition grounds the same day without being recognized.

Today she will visit the Canadian Home Beautiful exhibit and after viewing the homes will have coffee with a group of Toronto women, including the wife of the lieutenant-governor, Mrs. John Millar.

A total of 398,000 visitors have wandered about the exposition since the gates opened last Friday. The Exhibition ends Sept. 7.

ENEMY PLANES OVER PORT SAID

First Raid of War Over This Port Causes No Damage Nor Casualties

Cairo, Egypt, Aug. 28.—(AP)—Alexandria, British naval base, and Port Said, at the northern entrance to the Suez Canal, were raided by enemy airplanes early today, but no damage was caused and there were no casualties, a British naval communique announced.

It was the first raid of the war upon Port Said, which is guarded by the British fleet in its control of the canal and by British land forces in military agreement between Britain and Egypt.

Alexandria frequently has been attacked by Italian planes. The communique said:

"The commander-in-chief of the Mediterranean reports: An air raid over Alexandria and Port Said took place early this morning. There were no casualties and no damage was caused."

A dispatch direct from Alexandria said that this Egyptian port was the British air base that is based, had a 17-minute air raid alarm at dawn during which "foreign" planes flew over the city, but dropped no bombs.

COAL MINE BLAST KILLS 10 MEN

Explosion in Mine in Arkansas Occurs 1,700 Feet Under Ground

Bates, Ark., Aug. 28.—(AP)—Ten men, the entire night crew of the Bates Coal Company mine, were killed by an explosion deep down in the slope-type shaft here a few minutes after they went to work late yesterday.

State Mine Inspector J. W. Pharis, Jarrell of Fort Smith pressed an investigation in an effort to determine the cause of the blast which occurred approximately 1,700 feet underground.

The mine is a few miles east of Van Cleve, Section 31, Sebastian county, and is owned by the Bates Coal Company.

Most of the men killed were married.

DRAFT MACHINERY TO CALL 30,000 ALREADY SET UP

First Draft of Single Men Between 21 and 24 Will Receive Call by Oct. 1st.

TRAIN 30 DAYS

Only Few Exemptions as Canada Divided Into 13 Divisions With Ontario Having Four

Ottawa, Aug. 28.—(CP)—The machinery to draft 300,000 young Canadians for 30 days' military training this year has been set up.

Under regulations published last night by the Department of National War Services, some 30,000 will receive by Oct. 1 their first orders to report for medical examination. And, if the plans of the Department are on schedule, they will, soon afterwards, be in camps scattered across the country, learning the rudiments of how to be a soldier.

Single men, as already announced by the call first and an announcement is expected later this week as to the number of age classes likely to be called out during the first year. Under the regulations men between the ages of 21 and 24 inclusive will be considered "immediately available" and thereafter age groups up to 45 will be called as the requirements

(Continued on Page Eleven)

HON. C. A. DUNNING TO BE CHAIRMAN

Former Minister of Finance Will Head Subscription Committee for Second War Loan

Ottawa, Aug. 28—(CP)—Hon. Charles Dunning, former Minister of Finance, will be chairman of the National Subscription Committee for the second war loan, it was announced today.

Books for the second war loan, in amounts of between $250,000,000 and $300,000,000 will be sought it was announced.

"We are delighted that Mr. Dunning has again agreed to assume this responsibility," said Mr. Ilsley. "Mr. Dunning carried out this task with great energy and success in our first war loan campaign and it is a task of satisfaction that we can again have the benefit of his skill, experience and knowledge of work."

The first war loan was issued in January when $200,000,000 was sought. The loan was heavily oversubscribed by Canadians and was accepted for only the amount asked—$200,000,000—to meet the government's policy of recent years.

EVACUEES KILLED IN GARDEN

London, Aug. 28.—(CP)—One of those killed by the night's air raids on England was a 13-year-old girl who had been evacuated from London for a "safer" place in southeast England. The boy and girl were playing in the garden when a bomb fell in the garden of the home in which they were living.

Joint Defence Board's Task Most Important Piece of Work

New York Herald Tribune Says Necessity to Have Joint Plans is Urgent

IDENTITY OF INTEREST

New York, Aug. 28—(CP)— The New York Herald Tribune said today the Canadian-United States Joint Defence Board is engaged in "one of the most important pieces of work laid down today" to hold the bridge over which war may come to the North American continent.

Reviewing the conversations in Hyde Park, the Tribune said "the facts are so plain, the necessity to make joint plans ready, joint basis prepared" is so urgent that few, even isolationists, wish to interpose any objection to the board's work.

The editorial said:

"The identity of interest between the two countries is so obvious, the necessity that they would compel the United States to defend Canada — whether they had ever been a Monroe Doctrine or not, whether the President had ever made his Ogdensburg speech in 1938 or not—is so imperative that isolationist sentiment, which has cavilled at so many other essential defence measures, has hardly criticized the appointment of the joint board. . . .

"What the Canada is a nation at war is no argument against this action; it is the overwhelming argument for it. This paper has made no secret of the fact that American relations with the British Commonwealth, in the last analysis, are relations for defence of the United States. Because we have come to believe the last bridgehead of democracy in Europe we have urged the dispatch of destroyers and the lending of every other aid to hold it. Because Canada has become the bridge between us and the only map rush this continent, we have urged not simply military conversations but a full treaty of mutual assistance and any other action that will hold the bridge. Until the world is over that the bridge will be held. That is the work on which the joint board is engaged It is one of the most important pieces of work being done today."

HELD IN TROTSKY ASSASSINATION



At bottom is a picture of Frank Jackson pictured in Green Cross Hospital, Mexico, having his wounds treated following the assassination of Leon Trotsky, leader of the Russian revolution. Jackson was said to be the confessed slayer of the former friend and more bitter enemy of Joseph Stalin, Soviet dictator. At top is the first picture to be made since the picaresque slaying of Trotsky, of Sylvia Agelof, 26-year-old New York social welfare worker and friend of Jackson, who is held as an accomplice in the case. Refusing to have her face photographed, Sylvia buried it in her purse, she is on what is termed a "suicide hunger strike" at the same hospital.

DEFENCE BOARD MEMBERS INSPECT COASTAL BASES

Party of Five Will Travel by Plane and Visit Newfoundland

MEET AGAIN SEPT. 9

Ottawa, Aug. 28.—(CP)— Mayor Fiorello La Guardia, of New York, and Lt.-Gen. Stanley D. Embick left Ottawa shortly after nine o'clock this morning by private airplane for New York, John D. Hickerson, secretary of the American section of the Joint Defence Board, said today.

At the conclusion of the Board's first session last night, the New York Mayor, who heads the American panel on the Board, announced to pressmen that he would be back in his New York office by 10:30 a.m. General Embick is an American army representative on the Board. Mr. Hickerson said he was clearing up some matters with the secretary of the Canadian section, Dr. High L. Keenleyside, and would leave the capital by train this afternoon.

The other three service members of the American section of the Board, along with the service members of the Canadian section will be guests at a five day tour of inspection tour of Canada's eastern coastal defences.

Captain L. W. Murray, Deputy Chief of Staff, Royal Canadian Navy, is senior officer in the Canadian group along with Air Commodore A. L. Coffe of the Royal Canadian Air Force.

Captain Harry W. Hill, United States navy, headed the American service group, with Brigadier-Gen. LL-Col. J. T. MacNarney, United States Army Corps and Commander Forrest P. Stuart, United States Navy.

No itinerary was issued but it was understood the tour would include Newfoundland where Canada is guarding important land and sea bases and where, it has been rumored, the United States might establish a defence outpost.

FIVE BARNS AT ONTARIO HOSPITAL HAMILTON BURN

Conflagration Spread So Rapidly Firemen Could Not Check Blaze

PRESSURE LOW

Hamilton, Aug. 28.—(CP)— Fire which started in a horse barn, destroyed two large barns at the Ontario Hospital, Mount Hamilton, here this morning.

The conflagration spread so rapidly that neither asylum crews nor city firemen could check the blaze. The fire finally burned itself out after destroying one of the largest barns in Southern Ontario and three other big frame structures on the asylum property.

Originating in the horse barn, which houses about 20 teams which were in the fields, the flames jumped to the huge cow barn, also empty of animals. This barn blazed fiercely and the flames then developed into other barns and a threatening outlit.

All the buildings were heavily stocked with hay, and grain, a large supply of ice cake for the cattle created a treacherous heat and smoke.

Water pressure was so low that firemen were unable to get one enough to the flames to play their hoses upon them and were obliged to stand by while the conflagration burned itself out.

No early estimate of the loss was made, but it is reported that it will run into tens of thousands of dollars.

MOURNERS BOMBED

London, Aug. 28—(CP)—Splinters from British anti-aircraft shells blasting at a formation of 18 German bombers peppered the cemetery of a southeast coast town today during burial services for an RAF pilot victim. The minister, mourners and pall bearers took shelter until the aerial activity was over.

AXIS POWERS CALL CONFERENCE ON BALKAN ISSUE

Italy Appears Anxious to Pacify Situation to Protect Supplies for Axis

PARLEY AT VIENNA

Rumanian - Russian Commission Begins Probe of Frontier Clash

Bucharest, Rumania, Aug. 28—A joint Rumanian-Russian commission began investigation today of a frontier clash which is reported to have caused the death of hundreds of soldiers near Adancata in Bucovina.

Meanwhile, government officials confirmed previously denied reports that a Russian plane, making a reconnaissance flight over Rumania yesterday afternoon, was shot down and fell near the Bucharest-Giurgiu highway.

They said also that about the same time a Rumanian plane was fired on by a Russian pursuit plane but escaped to safety.

In another aerial clash two Soviet planes were reported shot down yesterday by six Rumanian fighters.

(Continued on Page Eleven)

1,400 CHILDREN ALREADY MOVED

Minister of Resources Gives Information at Press Interview

Ottawa, Aug. 28—(CP)— Some 1,400 children have been moved from the British Isles to Great Kingdom to Canada under the "assisted" or privately-financed resources Minister Crerar announced Tuesday.

The Minister said the majority of children now in Canada had come on transportation provided by parents or friends and came to homes selected by relatives in Canada. He was now glad to say that the government scheme had got under way and Mr. Crerar spoke over the national network of the Canadian Broadcasting Corporation, introduced R. Keith Jopson, British Liaison Officer with the Canadian Advisory Committee for overseas children.

"In answer to many queries Canadians home there are tonight," he said. "British children who have arrived in Canada within the last four months—almost half of them within the past 30 days. Arrangements for additional homes have been offered and we hope within a reasonable time to receive children to fill these homes."

Reports received, he said, showed that the children received were of the right type for the better class of children's place not only in the homes but in the hearts of our people."

"Some publicity was recently given in the press to the arrival in Canada of a six year old Scot who, it was alleged, had been subjected or mental vigor had not. Investigation has proved that the crime of Canada, plus the firm hand of a grandfather, had made this child a normal boy. Hot work wonders for this lad from the land of the cakes and heather."

ACTORS CONTINUE TRAINING

Toronto, Aug. 28—(CP)—Three motion picture actors who passed initial tests in the Royal Canadian Air Force as trainee pilots will be allowed to continue their training at the manning depot, Air Force officials in the town of Trenton announced today.

Patric Knowles, Robert Coote and Colin Tapley, the latter a veteran from Hollywood several weeks ago and joined the Air Force as aircraftmen.

Some Aliens in U. S. Line Up 10 Hours Before Registration

Washington, Aug. 28 —(AP)— Some aliens lined up 10 hours before the registration offices opened, others brought their own interpreters in one instance to operate, and one individual wanted a duplicate set of his fingerprints to hang "in the parlor," as the United States job of registering approximately 3,000,000 aliens got off to a good start.

Reports from local officials in large cities throughout the country indicated that business was brisk on the opening day of registration yesterday. Several points reported that unexpectedly heavy initial demands would necessitate addition of registration blanks, and in some cities registrants had to be told to return later because of shortage of overtaxed facilities.

Registration offices said numerous volunteered expressions of approval for the program, and there was compelling in the distinction of being the first to register. Clerks in Washington found non-citizens "touchy" about the designation: aliens. One of the latter protest: "Me? I'm an American."

Third Division To Concentrate In the Maritimes

Artillery Range to Be Acquired at Tracadie N. B.—Division to Be Fully Equipped

Ottawa, Aug. 28.—(CP)—Canada's 3rd Division will be concentrated in the Maritime Provinces between Oct. 1 and 15, Defence Minister Ralston announced at a press conference today.

The division will be fully equipped with motor transport, field guns (18 pounders), Howitzers and Lewis machine guns, Army artillery range has been acquired near Tracadie, N.B.

By Dec. 15, the Minister said, the 4th Division will be fully equipped with motor transport and armed with Howitzers and field guns, although units of the division will be at their various training centres, as at Camp Borden, by that time.

In high good humour, the Minister began his conference by saying, "my first line is on the English Channel and our drive is to everything we have, even if it means going short over here.

"The 3rd Division is over there and I don't want anybody to think it is simply training. It is ready to go at any show that comes along.

The 1st Division has now an allotted and specific task. It has already been chosen for five jobs. It had not been called upon to do these because of necessary changes of orders by the High Command. "You see before the person plans of the war.

Present at Phase

"We get too much into the attitude, 'what's that fellow (Hitler) going to do next?' We are present in just a phase which is to be followed by a (British) offensive. We can't tell when or where but the Canadians will pay their part as well then as they are doing in active defence.

"I am tremendously bucked up and as a matter of fact I have called Major-General Crerar, D. G. L. McNaughton, Corps Commander) to that effect this morning."

(Continued on Page Eleven)

FIVE SOUGHT FOR CRACKING SAFE AT KINCARDINE

Toronto, Aug. 28—(CP)— Provincial police officers are reported to have traded shots today with five bandits in the course of a wild chase that led from Brampton, 15 miles northwest here, to Kincardine. The men are wanted for cracking a safe at Kincardine.

Mr. and Mrs. Ernest Barber had left a bandit car is believed by police to be toting a sawed-off shotgun, in a field when found abandoned in Toronto, punctured by five bullets. As far as was known, none of the fugitives was wounded.

An alarm was passed through Ontario after a gang broke into the Kincardine premises of Bowerbine and stole a safe containing $600 from the Bell Telephone Co. Two boys saw them flee in an automobile and district police at Walkerton joined the chase.

Provincial Constable Roy Hodgson and Constable Clifford Chapman of Brampton spotted the wanted car and promptly gave chase. They fired on the highway south of Brampton.

SUICIDE VERDICT RETURNED

London, Aug. 28—(CP)—A verdict of "suicide while the balance of mind was disturbed" was returned today at an inquest into the death of a 71-year-old woman who allegedly herself during a fit of despondency while visiting London's air-hour raid alarm Monday night. Her husband said his wife had been in poor health.

TWO GERMAN WAR PRISONERS ESCAPE PRISON CAMP

Non-Commissioned Naval Officers and Airman Leave Under Cover of Darkness

FIRED ON BY GUARDS

Toronto, Aug. 28—(CP)—The intelligence section of Toronto military headquarters received a report today that two German war prisoners who escaped from an internment camp in Sudbury district last night had been surrounded.

Search for the men—Theodor Steyrer and Georg Richter—was carried on by skilled bush trackers, called in from Manitouwin Island and other points, Provincial Police, Railway Police and prison guards. It led through much bush and lake country. Once the men were sighted and fired at, but not captured.

Steyrer had been wounded in the thigh, it was said, when originally captured in England and guards on the scene reported they believed he was hit again last night.

Lieut.-Colonel H. Gordon Constant, who entitled today in announcement of the recovery of the two prisoners, said: "The internment Ontario prison camp, expressed satisfaction today at the promptness with which Ottawa announced the escape to the public.

Ottawa, Aug. 28 —(CP)— Two German prisoners of war escaped from an internment camp in the Sudbury area late yesterday after an initially hurried start by their companions in a trench in the prisoners grounds during a football match, Defence Minister Ralston told the press conference today. They are still at large.

Confronted with these additional called Major-General Gen. A. G. L. McNaughton, Corps Commander) to that effect this morning."

(Continued From Page One)

Vichy Discloses 'Rebellion' In French Africa

Petain Government Calls It 'British-Inspired Rebellion' in Chad Territory

Vichy, France, Aug. 28 —(AP)— The Petain government disclosed today what it called "a British-inspired rebellion" in France's African possessions.

The government declared that "all necessary dispositions have been taken to localize the situation."

Gen. Charles de Gaulle, the leader of all free Frenchmen, announced yesterday that French Equatorial Africa, French territory in the heart of Africa, had notified him that it would fight on the Allied side of Britain, rather than yield to the Vichy government.

The "rebellious situation" arose, the announcement said, when the governor-commander of the Chad region, Col. De Larminat, went to Fort Lamy to make a meeting contact with Gen. De Gaulle.

It was not clear whether the Chad "rebellion" had spread to other regions of French Africa.

CLAIMS DISTRICT WON FOR YALLNESS

Fredericton, Aug. 28.—(CP)—Dispatches from Moncton said man in the Canadian army is claimed by Signalman C. E. Smith, who enlisted here this week. He is six feet seven inches tall, 21 years old, unmarried, and hails from Hoyt, N.B.

Coming Events

EDDIE STROUD AND HIS FAMOUS music, playing at Oak Lake Inn, midway between Belleville and Picton — Wednesday and Friday, September 4th, and 6th. 9 artists, new broadcasting nightly CKCL, Toronto. Closing Dance Friday, September 6th. A38-30-33-4-6

OLD TIME DANCE AT OAK Lake Casino, Tuesday, Aug. 29. Admission 50c. Square Dancing. Music by Mose Yoman and his Orchestra. Dancing 9 p.m. Admission: Gents 10c. Ladies Free. A37-31

Why The Weather?

By Major A. H. Thiessen

Science Service Meteorologist

Diurnal wind changes! Although not always discernible, there are progressive changes in wind direction during the day. The explanation is that the wind blows away from the warmest region, because the sun's heat expands the air and causes it to move outward. In the morning on almost all these days, the wind will be in the east, in the forenoon in the south, and in the late afternoon in the west; or as some say, "the wind follows the sun." At night there are return currents.

These diurnal shifts are influenced by strong cyclonic winds but they do strengthen or weaken these winds according to their motion at the time.

First Day—Thursday Aug. 29 Program at Belleville Fair

Children's Day.
Judging Ladies' Work.
2.30 p.m.—Official Opening by His Worship Mayor G. E. Thompson of Belleville.
Judging Domestic Science, Fine Arts.
Plants and Flowers.
Roots and Vegetables.
Dairy Products.
2.30 p.m.: Horse Club Exhibits.
Grandstand Performance.
Band Concert.
Fall Vaudeville Show.

Belleville Fair—Thurs., Fri., Sat., August 29, 30, 31

School Books and Supplies

For Opening Day, September 3rd

We carry, as is our custom, perhaps the Most Complete Stock of all Authorized Text Books and necessary School Supplies in Belleville. This includes a complete and ample stock of the Public School Text Books as well as Collegiate Texts and Supplies. Our prices for School Supplies are low. We suggest, while the prices are low, that you obtain your term's supply of Scribblers, Pencils, Ink, etc. You will be agreeably surprised at the saving.

No Waiting on School Opening Day, Sept. 3rd

We can GUARANTEE that you will not have to wait long at our store September 3rd, while obtaining your School List. We will have plenty of experienced clerks to help you select your books and parcel them in a convenient manner.

[The Home of the Famous Five Hundred School Helps Which Make Success Certain]
REMEMBER THIS STORE ON SCHOOL OPENING DAY

The James Texts' Book Store
152 Front Street. Phone 892 Belleville, Ont.

AS-35

CITY AND DISTRICT NEWS

JACK McLAUGHLIN HOOKS FINE LUNGE

While casting for bass at Chisholm's Rapids last evening Jack McLaughlin, well-known Belleville angler, hooked a fine muskellunge, which he is proudly displaying to his friends today. Jack was angling with Ab Wonnacott, when he made his strike. "I was extremely lucky to land my strike as the safety hook on my bass hook broke just as I had the muskie into the landing net. Fortunately the hooks of the lure caught into the landing net and made the fish no more, or I might not have landed the first 'lunge' I've caught in two years," admitted Mr. McLaughlin today.

SPRINGER SPANIEL IN CITY POUND

A chocolate and white colored springer spaniel dog was found wandering at 5 a.m. today by Constable Thos. Thorne, custodian of the city dog pound yesterday. The canine, a valuable dog with a long tail, is confined to the dog pound and will be destroyed tomorrow unless claimed by its owner today. He is a male and bears with the animal to establish ownership, however.

CONSTRUCTION STARTS ON R.C.A.F. SCHOOL

Construction work will begin this week on the buildings and hangars for the Air Gunnery and Bombing School which is being built as part of the British Commonwealth Air Training Scheme, according to a news item in the Picton Times.

The contract is for nearly two million dollars and calls for the completion of 42 buildings and several minor lean-to with November 15th set as the date of completion.

It is estimated that at least five hundred men, the majority of them will be carpenters, will start work almost immediately. In time it is expected that probably as many as 700 men will be employed.

Upon completion, men of the British Commonwealth Air Training Scheme from England, New Zealand, Australia and various other sections of the Empire, numbering an estimated 250, will arrive periodically to complete their training. It is also expected that 70 different types of aircraft will be used in the Picton airport.

CHIEF WM. LYNCH ATTENDS CONVENTION

Chief William Lynch of the Belleville Fire Department is in Brantford attending the Dominion Fire Chiefs' Association of Canada convention which is being held there this week. Chief Lynch left for Brantford on Monday and is expected back later in the week.

POTATO PRICES LIKELY TO RISE

Farmer's in the city today forecast a rise in the price of potatoes due to the ravages of recent frosts in some parts of Prince Edward County, and the principal potato growing districts. Quantities available crops have been hard hit, it is stated, but the extent of the predicting rise was not mentioned.

RURAL SCHOOLS LIKELY TO OPEN SEPT. 3rd

With city public schools and collegiate institute opening their doors on September 3rd, it is expected the rural schools of the county will follow suit, although the matter is left in the hands of the various boards of trustees. Reeve Rossie Robson of Thurlow, Ontario, stated yesterday that in all probability the schools of his municipality will open on the date mentioned date. Other reeves voiced similar opinions.

NEW YORK COUPLE TO VISIT GUELPH

Mr. and Mrs. Edgar Schofield, New York City, who have been the guests of Mr. and Mrs. Earl Dancy on for the past two weeks, have left for Guelph where they will visit Edward Johnson, famous Canadian operatic star, and present impressario of the Metropolitan Opera Company of New York.

NOT COMPULSORY FOR INDIANS TO REGISTER SAYS G. H. STOKES, M.P.

Owing to a slight misunderstanding which in some cases arose over the decision of the Indian Department to permit Indians to register under the National Registration regulations Mr. George H. Stokes, M.P., for Hastings-South, brings to our attention the fact that it was not made compulsory for Indians living on reserves to register. Registrars were instructed to register such persons when they came in but it was certainly not made compulsory, said Mr. Stokes.

This, of course, referred to Indians living on reserves and receiving their supplies annually. When not residing on a reserve, Indians were required to register and such persons must be in possession of a registration certificate when seeking work outside.

34TH BATTERY GOES TO PETAWAWA

Carrying on the traditions of their predecessors which, in the past, as one of Canada's crack artillery units, won many military honors, the 34th Field Battery, R.C.A., R.P.A.M., of Belleville will go to Petawawa Camp during camp at Petawawa, early next week, according to an official announcement made to the unit's headquarters here this morning.

The local unit is in command of Captain W. R. Hare, of Cobourg, and Lieut. Thompson received a like service. Second in Command is Lt. D. H. Brown with B. S. M. Stock. The Orderly Room Sergeant is Sgt. Taylor, Thompson.

The boys will continue training on Thursday and Friday evening of this week until they proceed to camp early next week. They are all looking forward to this annual period of fun Sept. 2nd. to Sept. 15th. at Petawawa and are all in fine fettle for the period of elementary training at the famous military camp.

Police Blotter

Edwin Welch, 436 Bleecker Ave. reported a minor accident to city police last night but was unable to identify the car concerned. Mr. Welch was driving his motor car westerly on Emily St., when a lad on a bicycle rode out from the nearby Canadian National Railway yards and crashed into the side of Mr. Welch's motor car.

The latter stopped immediately but the lad picked himself up off the street and remounted his bicycle to ride away apparently uninjured and before Mr. Welch could ascertain his name. The matter was immediately reported to police, however.

Motorcycle Patrolman Harry Caldwell found a motor car, which had apparently been abandoned on Highway No. 2 east of Belleville six last night. Subsequent investigations revealed the vehicle had exhausted its supply of petrol and the driver was merely away endeavouring to replenish the same.

The car was found in daylight shelter at the police station last night. There is no explanation at hand as to the increase in the number of transients patrolling the province since National Registration went into effect city police revealed today.

Motor Car Freedom Man's Greatest Boon

Nothing in human experience equals the freedom, pleasure and convenience which the automobile confers upon its owner. We are happy to provide used cars at low prices to provide those benefits to more and more people.

Come in and see.

'30 BUICK SEDAN.
'30 BUICK COACH.
'31 OLDSMOBILE SEDAN.
'33 TERRAPLANE SEDAN.
'36 CHEVROLET COACH.
'36 PLYMOUTH COUPE.
'34 FORD COACH.
'31 DURANT SEDAN.
'33 PLYMOUTH COACH.
'31 PLYMOUTH COACH.
'28 FORD COACH.
'36 PONTIAC SEDAN.
'39 PLYMOUTH SEDAN.
'34 CHEVROLET COACH.

J. B. BOYCE
Chevrolet Oldsmobile
Sales — Service
SCHOOCS SERVICE STATION
Front St. Phone 196

AS-35

SALE
of
Master Painters
Approved
HOUSE PAINT
at
$1.79 per gallon
Ends Saturday, Aug. 31st

Your orders for this excellent paint, Regular value $2.75 gallon, must be in before Saturday night, as after that time we can supply orders subject to stock on hand only. ORDER NOW.

Colors are: White, Ivory, Cream, Green, Grey, Red and Brown; also General Purpose Varnish clear.

SMITH HARDWARE
PLUMBERS and TINSMITHS.

COUNCIL GRANTS A.L.I. $1,000 AT SPECIAL MEETING

Money Will be Used for Recreational Equipment and Personal Comforts for the Personnel

OTHER BUSINESS

At a special meeting of the City Council held in the City Hall on Tuesday night, the members voted the sum of $1,000 to the Argyll Light Infantry (Theatre) Battalion before their departure on Monday for training at Petawawa for a period of 2 weeks. The vote was unanimous on grant provided and session was a short one as this was only business of importance to be decided. Mayor Clemens Thompson was in the chair and City Engineer Charles A. Mott was acting City Clerk. Mr. Mott's absence being called from the chamber before the Council concluded.

The recommendation proposed by Ald. Major Leggat and seconded by Ald. Harry Rollins stated: "Recommended that the request of the Commanding Officer of the Argyll Light Infantry (Thak) Battalion for a grant be acceded to and that a grant of $1,000 be made to provide recreational equipment and personal comforts and other necessities which are not provided for by the Department of National Defence."

The members were fully agreed that this grant should be made as nearly all the members of the Battalion are from this city and have lived in the city for some years. The money granted will allow the boys to have plenty of recreation and personal comforts during their sojourn at Petawawa.

William Dix of the permanent staff of the Belleville Drill Hall, last night was granted leave of absence with pay in order to allow him to attend the 34th Battery with the A.L.I. from September 2nd to Sept. 16th.

The City Engineer was instructed to obtain the tenders for shell drilling listed as 33 and 34 Great St. James Street at once. There being no further business the council adjourned.

Ald. A. M. Kennedy, Chairman of Fire was welcomed back to his seat in Council after a lengthy and serious illness. Ald. Kennedy is again feeling fine and ready for a fall and hard work in the interest of the city.

33,000 REGISTER IN THIS RIDING

3,008 Males, Single and Widowers Between Ages of 19 and 45 Eligible for Military Training

Approximately 33,000 persons registered in the electoral district of North Hastings during the period of National Registration which was completed last Wednesday according to information given out by Registrar Col. W. R. Rierdon, this morning.

Of this number there were 3,008 males between the ages of 19 and 45 inclusive, who are eligible for compulsory military training. In Belleville there are 1,222 males, single and widowers without dependents, who are liable to be called up for military training, 502 in Trenton and 102 in Tweed.

Thurlow Township had 2961 eligibles, while Hungerford comes next with 278. Sidney is third in line with 230, while there are 200 in Tyendinaga.

The greatest predominance of males single and widowers, eligible comes within the younger age groups but registrars stated they were surprised at the number of single males and widowers without dependents in the older age groups. The numbers of eligible males in each age group for the entire electoral district ranges from 331 for the 19-year-olds to a low of 38 for the 44-year-old class.

Almost a gradual decline in the numbers of eligibles are made according to age group is noted with the biggest drop in the numbers between the 25 and 26-year-old classes.

OBITUARY

THE LATE MICHAEL HALEY

The funeral of the late Michael Haley, Bath, took place at a lengthy cortege from his late residence to Wellville took place on Wednesday afternoon, Aug. 28th, to St. Martin Funeral Home, Church St., to St. Michael's Church.

The Rev. Father Collins, officiated at Mass held in the church and was at the graveside rites. Pall bearers were Messrs. Frank Haley, Donald Wright, Richard Murphy, Dennis Murphy, Charles Bawden and John Bawden.

LATE MRS. DENNIS REGAN,

Wooler, (Special)—The funeral of Mary Hennessey, widow of the late Dennis Regan, who died on the 19th at the late Frank Regan, took place on Monday, 26th at 9 a.m. eminent church in Toronto, after a lengthy illness, where Requiem Mass was celebrated by Rev. ——.

There was a very large attendance in the church and there were many spiritual offerings and floral tributes.

She leaves to mourn her loss one son, James of Toronto, two daughters, Mrs. Jas. Gordon of Wooler and Turley, Lena, Mrs. Frank Gearn, Belleville, and Mrs. Leonard Bell, Mrs. James Cowan, (Nita) of Belleville.

The funeral cortege moved from Toronto to St. Alphonsus Cemetery at Wooler and the many spiritual relatives were at the graveside to Father Brick. Many beautiful prayers were said by Rev. Father Brick.

FRED C. BAKER,
(Prince Albert, Sask.)

Fred C. Baker, who was born in Belleville and is a son of the late Ald. and Mrs. William Baker, left his residence in Prince Albert, Sask, on Tuesday, Aug. 13th, after a long illness.

The late Mr. Baker left Belleville at an early age, going to Winnipeg, Man., in 1890 and to Prince Albert, Sask., two years later, where he took up farming and land speculation. In the country of his adoption he made rapid advancement in the business world being prominent in the Conservative party interests and mayor of the city in the year 1898. In Prince Albert and through that city he was regarded as he was well known and was held in high esteem.

Surviving him are one daughter and four sons, one being Mrs. George Baker, Prince Albert, four sisters, Mrs. E. C. Keeler, Belleville, Mrs. W. J. Bleecker, Belleville, Mrs. T. B. O'Dell, Calgary, Alberta and Mrs. Fred Carter, Charles Street, Belleville. The latter visited the Prince Albert district during the past summer.

Mr. George Baker recently visited his sister, Mrs. Keeler in Belleville and arrived home in Prince Albert a few days before his brother's death.

SUSPEND CLEARANCES TO FR. INDO-CHINA

Hong Kong, Aug. 28.—(CP)—British authorities last night suspended shipping clearances for French Indo-China pending the safety of vessels en route there.

The reason was not given but it was recalled that Hong Kong-Indo-China shipping has been suspended temporarily three times in the past two months pending clarification of the French armistice toward the war.

Indo-China's exact position has been unclear ever since signing of the French-German armistice in June.

CITIZENS ATTEND SCHOOL

Honolulu, Aug. 28 —(AP)— A thousand citizens of this island fortress are attending an "anti-sabotage school" to learn how they must perform in an emergency to prevent the crippling of important utilities. They are affiliated with public utilities, plantations, oil and pineapple companies, said Chief of Police William A. Gabrielson.

BELLE-CHROME PLOW POINTS
MODERN AS TOMORROW
GREATER ABRASION — Longer life. Do not wear out so fast.
RESISTANCE TO HEAT—Do not lose ductility.
HIGHER STRENGTH—Last twice as long.

Mr. Thomas Orr, our superintendent, who has made plough points for forty years, claims they are the best ever made.

Ask for and make sure you get genuine BELLE-CHROME PLOUGH POINTS.
Look for This Symbol

Belleville Foundries Limited
111 Station St. Belleville, Ont.

AS-35

ENDS TONIGHT: BORIS KARLOFF, at his best, in "THE MAN WITH NINE LIVES"
AIR CONDITIONED **McCARTHY** THE SHOW PLACE OF BELLEVILLE
TOMORROW — FRIDAY — SATURDAY
EVERY LOYAL CANADIAN SHOULD SEE
"HITLER— Beast of Berlin"
DAILY ..... 2.30; 7.15; 9.10 p.m. REGULAR PRICES.

Argyll Infantry to Parade In Complete Battle Dress

Route March Planned Previous to Unit Leaving for N.P.A.M. Camp at Petawawa

OFFICERS NAMED

Appearing for the first time in their full-dress battle dress uniforms, the officers and men of the Argyll Light Infantry (Thak), nearly 600 strong, will parade in Belleville on Friday night. It will mark the first time in the city that a Non-Permanent Active Militia unit has paraded in full battle dress since the inception of the N.P.A.M. in Canada. Lieut.-Col. A. B. Gribble will be in command when the unit parades.

Following Friday evening's parade, over a route of city streets, 21 officers and men of all ranks will be named to attend an elementary recruit training camp at Petawawa military training centre, it was officially announced this morning. "The entire unit will not be taken to the elementary training camp at Petawawa at this time, our quota being 375 men and officers for the initial fall training period of the N.P.A.M. However, we hope the remainder of the unit will be afforded this privilege at a later date", stated Lieut.-Col. Gribble to The Ontario Intelligencer today.

Conventional Dress

The new uniforms with which the Argyll Light Infantry has been equipped consists of the conventional Canadian Army battle dress, military shoes and berets. Friday evening's dress parade will be headed by the two battalion bands, brass and bugle.

The senior officers who will be in charge of the Argyll Light Infantry during their two-week training period at Petawawa, will include Lieut.-Col. A. B. Gribble O.C., Major B. C. Slater, Company Commander, Captains Ross Leggat, Cameron and Keele, Major H. Alford as Adjutant, Captain Fred Douglas as paymaster, Captain A. W. Ketcheson as Quartermaster and Hon. Major Rgr. A. Beauchamp Payne as Padre. Other subordinate officers to train with the unit will be named later, it was stated.

Wheels of Industry To Turn as Usual

The wheels of Belleville industry and business will be kept rolling along the usual channels during the next two weeks despite the temporary absence of five hundred of the city's non-permanent active militiamen, it was learned today by camp-training.

A survey of a number of factories and places of business today revealed that "business as usual" will be the slogan, with help to replace those of the absent employees secured wherever possible.

Employers are co-operating fully one hundred per cent with authorities in keeping the wheels of industry rolling. In a number of instances important key-men will be absent through necessity of the training period, but employers are rolling up their figurative shirt-sleeves and making the best of the temporary inconvenience.

One prominent manufacturer has six of his employees leaving with the troops, "but production will go on as before," he said.

Other places report a similar condition, but the co-operation of their employees, especially girls and women will be such that actual business will not be affected as seriously as in other sections of the province.

Employers as a rule made little or no comment on the situation, but the remarks of others "between the lines" was indicative of wholehearted co-operation with the military authorities.

Churchill Thanks Montreal Donor For Gift to Nation

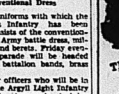
London Aug. 28—(CP) — Prime Minister Churchill today sent a message of thanks to J. W. McConnell, Montreal publisher, for his $1,000,000 contribution for the purchase of aircraft to be known as "McConnell's Squadron."

It will learn of the act of generosity with which you honor your nation and sustain our common cause," said Mr. Churchill, of the gift, which was announced last Saturday.

"May I express my admiration of a magnanimity matched in this hour of purpose and resolve. Hardtried and enduring, the people of British Army well that their brothers are numerous, powerful and true."

2 TOP HITS IN ONE GRAND SHOW!


THRILLING — as the song lilted inspired the Light Brigade!


EXCITING — as the bravery of an Irish lassie!

LINDA DARNELL in STAR DUST
JOHN PAYNE • ROLAND YOUNG
CHARLOTTE GREENWOOD
WILLIAM GARGAN • MARY BETH HUGHES
DAN DAILEY, JR.
2nd. ENTIRELY DIFFERENT FEATURE HIT!


JANE WITHERS in her biggest and grandest picture.

GIRL FROM AVENUE A
A Wm. Conselman Production

TOMORROW and FRIDAY
BELLE
WHERE HITS ARE A HABIT.
TONIGHT! TONIGHT!
—Two Big Hits—
ROMANCE! THRILLS! "TODAY WE LIVE" Gary Cooper Joan Crawford Ruth Chatterton
Hilarious Romantic Comedy "THE CAPTAIN IS A LADY" Cesar Romero Virginia Gray Benita Hume
Last Complete Show 8.30
Extra: BELLE NEWS of the HOUR

It Pays to Shop at The Rexall Store.

TRUSSES
for
ADULTS and CHILDREN.
A full range of sizes and Styles.
McKEOWN'S DRUG STORE
Phone 125

CAMPBELL AUTO BODY and PAINT SHOP
BODY and FENDER REPAIRS
257 Coleman St. Phone 777

2 OFFERS — SELECTION AT 8:30
FOTO-NITE
$200—$95
ON THE SCREEN
"WHEN LADIES MEET" "ENEMY AGENTS"

THURS. — FRI. — SAT.
WHEN A MAN CARRIES GREY HAIR
Men of mystery who strike at night!...What is his reason for keeping the mail?Why does he play a lone hand?
ROY ROGERS
GEORGE "Gabby" HAYES
The CARSON CITY KID
BOB STEELE
NOAH BEERY, JR.
ADDED HIT
Thrilling Action! Suspense!
"PAROLE RACKET"
PAUL KELLY
ROSALIND KEITH
WORLD NEWS EVENTS
CAPITOL
7th. CHAP. LAUREL and ROGERS

Queensboro

Queensboro — Mr. and Mrs. John O'Rourke spent Sunday with Mr. and Mrs. W. Bateman, Madoc.

Registration took place during last week in Queensboro school in charge of Misses Ida McCaw and Margaret Leslie.

Rev. E. R. Snelgrove was in Kingston on Tuesday.

Mrs. George Keene, Turonto, spent last week with Mr. and Mrs. John Moore.

Mr. and Mrs. Snelgrove are spending ten days in Hamilton.

Miss Marjorie Holmes returned to Toronto on Thursday after visiting Mrs. Snelgrove.

Mr. and Mrs. Vernon Spencer attended the funeral of the late Mrs. E. Spencer held at Holloway on Tuesday afternoon.

Miss Dorothy Leslie returned last Sunday from a week's holiday at Bolton.

Miss Barbara Burnside, Madoc, has been holidaying with her aunt, Mrs. James Moore.

Pte. Wilfred Johnson, Lindsay, and Pte. Hollis Johnson, Cooper, were in the village on Tuesday.

The ladies' aid society held their regular work meeting on Wednesday afternoon at the Orange hall. Twenty ladies were present and spent the afternoon in piecing quilts, quilting and other sewing.

A number from here attended the R. C. A. F. show at Picton Wednesday.

Miss Mollie James spent last week with Mrs. Larry Burkitt in Madoc.

Messrs. Thos. Cassidy and Geo. McCoy, Belleville, were Wednesday visitors in the village.

Mr. George Reid, Belleville, was in Queensboro on Thursday afternoon.

Mr. T. C. Broad spent a few days during the past week with Mr. and Mrs. Arthur Smith, Madoc.

Misses Lois and Edith McCaw, Tweed spent a few days with Miss Margaret Leslie during the week.

Mr. and Mrs. John McCaw and Mr. and Mrs. Earl Mott, Mrs. Harry Trotter, Sudbury, were Thursday guests of Miss Ida McCaw.

Miss Hilda Pressnail, Napanee, spent Thursday afternoon with Mrs. Irvine Dafoe.

Mr. Earl Rollins, Shannonville is spending a few days with his parents, Mr. and Mrs. Fred Rollins.

Mr. D. Cranston and Miss Dorothy Tumelty, Hassard's, spent Saturday afternoon at the home of Charles Love.

Miss Sadie Tumelty, Madoc, is spending this week with her grandparents, Mr. and Mrs. Irvine Delaney.

Miss Dorothy Leslie has been spending a few holidays with Mrs. Kenneth Madoc.

Mr. and Mrs. Harry Dellah spent Sunday with Miss Vera Bonter at Marmora.

Mr. and Mrs. Georgo McClinchon and Donald, Hassard's, spent Sunday in the home of Mrs. H. Cox.

Mr. Harry Sager, Ottawa, was a Sunday guest of Mr. and Mrs. R. Cole.

Mr. Will Glover spent Sunday with Mr. and Mrs. Ed. D. Sanderson, Crowe Lake.

Mrs. Charles Thompson, Mrs. G. Keene, Mrs. John Moore and children and Miss Helen Love spent Friday at Brighton.

No service was held in the Uniting Church on Sunday owing to the absence of Pastor Rev. E. D. Snelgrove.

Pte. Roy Anderson, Camp Borden, has been spending a few days with his parents, Mr. and Mrs. J. J. Anderson, Pine View.

Mr. and Mrs. Fred McCaw, of Mt. Pleasant, and Mrs. Jessie Mott, Tweed, were guests of Mrs. Mott Tuesday afternoon.

Mr. Roy Rollins, Bancroft, spent Sunday at his home here.

Mrs. R. N. Broad, Hassard's, spent Thursday afternoon with Mrs. K. A. Manchester.

Mr. and Mrs. John Groves, of Toronto, spent Sunday with Mr. John Groves, Sr.

Misses Viola and Everett Eaton, Belleville, spent Sunday with their grandfather, Mr. Wm. Brewer, Sr.

Miss Hazel Thompson returned to her home on Monday after spending a week with friends at Brighton Bay.

Mr. and Mrs. Charlie Bailey, of Roslin, were Sunday guests of Mr. and Mrs. Fred Love.

Mr. and Mrs. Allan Holmes spent Sunday with Mr. and Mrs. W. Holland, Madoc.

Miss Margerie Courneyea, Toronto, spent the week-end at her home.

Miss Hilda Courneyea is visiting relatives in Peterboro.

Mr. and Mrs. Arthur Holmes, of Cooper, and Mr. and Mrs. Johnson, of Hamilton spent Sunday with Mr. and Mrs. Ellis Holmes.

Mr. and Mrs. Bruce Phillips, of Remington, spent Sunday with Mr. and Mrs. Edmund Groves.

Sunday guests of Mr. and Mrs. Electa Tanner were: Mr. and Mrs. Chas. Morgan, Mr. and Mrs. Lloyd Tanner, Mr. and Mrs. Harold Morgan, and Mr. and Mrs. Milton Smith.

Mr. and Mrs. Will Leslie, Kingston, were Sunday afternoon guests of Mr. and Mrs. Thos. Leslie.

Hassard's W.M.S.

Mrs. George Harris opened her home for the August meeting of Hassard's W.M.S., inviting the neighbors of the adjoining church to be present with them.

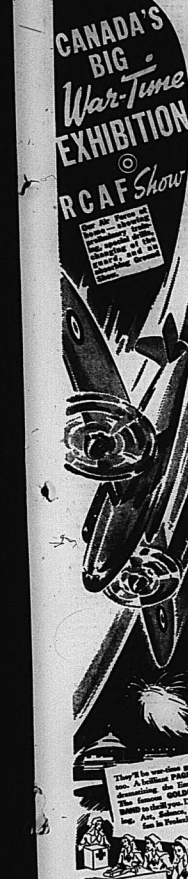
The president, Mrs. Philo Harris opened the worship period. Miss Frances Keene had for Scripture reading the Shepherd Psalm. The president closed this part of the meeting by the business. Mrs. George Moorcroft, leader of the month, was in charge of the program which she opened with hymns, calling on three ladies for prayer; the first was Mrs. Ellis, Mrs. W. Blair for missionaries on every field, and Mrs. George Harris for friends and for enemies.

Dorothea Harris read a duet "Star of Peace" by Mrs. R. N. Broad accompanied nicely as a duet "Star of Peace". Mrs. R. N. Broad read or plained the four sides of life from a poem, "Living Four Square." Mrs. George Love gave the closing prayer with prayer. A social half hour was spent. Then Miss Frances Keene and Mrs. Philo Harris served a very dainty lunch.

Mr. and Mrs. Frank Michael and sons, Harris and Paul of Oshawa, spent the week-end with Mr. and Mrs. Geo. Harris, Hassard's. Miss Dorothea Harris accompanied them home to Oshawa for two weeks' holidays.

Miss Jean McKinnon, Hassard's, is holidaying with her aunt, Mrs. John Keene, near Belleville.

Misses Helen Tumelty and Frances Harris, Hassard's, spent the week-end with Misses Alice and Edith Mullett in Bancroft.



YOURS . . . FREE! and 134 other wonderful useful gifts

—Free for your name with COMFORT SOAP! To get your free Premium Catalogue, send name and address to Dept. 2-B, Montreal.





JUST QUICK, BIG SUDS!

2nd Thurlow

2nd. Thurlow — The Neighbors' Aid entertained about 30 members and friends at Mrs. Keith Lott's for a social afternoon at the home of Mrs. Harry Cook on Wednesday, August 21st. About sixty were in attendance. Mrs. A. Greatrix called and the gathering to order. Mrs. W. Gray welcomed the guests and Mrs. Reid, the president, replied. Mrs. Reid, president of Avondale Aid, was asked to take charge of meeting. The Avondale Ladies furnished the program which was well given and thoroughly enjoyed. Mrs. Chambers read the Scripture. Mrs. Ed. Ferguson led in prayer. Other numbers were a solo by Mrs. Meredith, guitar music by June Terry; humorous reading by Mrs. Terry; solo by Mrs. Windover; a paper by Mrs. Sexsmith on the "Life of Switzer"; a duet by Mrs. Lott and Alice Chamberlain. On request Mrs. Tucker again favored with humorous reading.

Major Alderman of the Salvation Army, Belleville, was introduced by Mrs. Greatrix and gave a very helpful and interesting talk. He told of many ways in which the Salvation Army helped the soldiers overseas in the last as well as the present war. At the conclusion of his address Mrs. D. Cole, on behalf of the Neighbors presented Major Alderman with $28.00 to be used for war purposes. A very appropriate reply was given by Mrs. Windover and by thanked the Aid on behalf of the Salvation Army.

Mrs. Sexsmith on behalf of Avondale Aid made a presentation to Mrs. Reid whose birthday was nearest the date of meeting, Mrs. W. Gray's birthday being August 20th, and was the lucky winner and received the gift. A treat of peanuts was also given for the children. Mrs. R. Barlow received a prize for holding the hanky lable napkin at lunch. The meeting closed by singing "God Save The King". Grace was sung and a lovely lunch was served by Mrs. Cole and her co-workers.

Present guests at the home of Mr. and Mrs. J. Donaldson were: Mr. and Mrs. Ed. Ferguson and family, Mr. and Mrs. F. Young, Aurora, Mrs. G. Lougheed of Lochlin, Ontario, Mrs. C. Ellis, Mrs. T. Glover, Oshawa, Mrs. Geo. Hall and Mrs. A. Hall, Port Hope, Mrs. H. H. Leavens and Mrs. R. Greatrix, Belleville.

Mrs. W. Gray spent a few days with her daughter, Mrs. C. Holgate in Belleville.

Misses Lulu Mitchell and Ilene Robinson are spending a week with Mrs. Walter and Clare Leavens in Toronto.

Mr. and Mrs. D. Leeming and boys had dinner with Mr. and Mrs. R. Leeming on Sunday.

Mr. and Mrs. J. Sleeper and June of Harriston, Bellevile, spent a few with their uncle and aunt, Mr. and Mrs. Percy Sprackett for a visit.

Pte. Fred Shetler of Montreal has returned home after visiting at the home of his sister, Mrs. E. Vivian.

Mrs. C. Clapp entertained Mr. and Mrs. C. Pratt and Jean and Mr. O. Clapp to tea on Tuesday evening.

Master Garnett Mitchell is spending a week with his aunt, Mrs. W. Moorcroft and other relatives at Omemee and district.

Miss Betty Wellman visited with Mrs. A. Greatrix and family and at the home of Mrs. A. Mitchell with her sisters, Misses Ila and Isabel Wellman.

Masters Billy and Donnie Leeming are spending a few days with their uncle and aunt, Mr. and Mrs. E. Leeming.

Mrs. A. Barnum, Belleville, spent a couple of days with her daughter, Mrs. D. Atkins and family.

Mr. and Mrs. Milton Phillips and family, Mrs. A. Phillips, Belleville, Mr. Wm. Wade and Mr. and Mrs. Jas. Sleeper and June of Harstmere were guests of Mr. and Mrs. Percy Sprackett and family on Sunday.

Mr. and Mrs. J. Donaldson and Margaret, Misses Ila Mitchell and Ilene Clarke spent the dinner hour on Sunday with Mr. A. Hill and Mr. and Mrs. A. Hill, Belleville.

Mr. and Mrs. W. Gray, Jr., Mr. and Mrs. Vern Gray, Mrs. Cecil Holway and Bobbie spent Saturday afternoon in Kingston.

Mrs. D. Atkins had dinner with her mother, Mrs. G. Barnum on Thursday.

Mr. and Mrs. D. Bowers and children spent Monday evening with the latter's parents, Mr. and Mrs. J. Pair, Sidney.

Mr. and Mrs. J. Simmons and Jackie visited the former's parents at Colbourg on Tuesday.

Mr. Albert Pair spent the tea hour on Monday with his sister, Mrs. D. Bowers.

Mrs. A. Greatrix, Mrs. Cole and Lyn spent Friday at Moira.

Mr. Dougall Leeming spent Sunday at Oak Lake.

Mr. and Mrs. F. Coulter and Jean Monsarrat, and Mr. and Mrs. D. Farpey, West Huntingdon, spent Sunday with Mr. and Mrs. D. Atkins.

Mr. and Mrs. Ken. Stapley of Stirling who were recently married called on Mr. and Mrs. D. Bowers Saturday evening.

Miss Freda Mitchell is visiting her sisters, Mrs. R. Bush and Mrs. G. Woods, Sidney.

Rawdon

Rawdon— Mr. and Mrs. Ernest Spencer and Marion and Mr. Bill Miller of Toronto, spent Sunday with Mr. and Mrs. Frank Spencer and Mr. and Mrs. Mark Spencer. They all enjoyed motor outings to nearby points and called on friends in the district. Mrs. Cole was also visited by Mrs. Frank Joffrey, Foxboro.

Over two hundred friends gathered at the home of Mr. and Mrs. Sam Wellington, Lake on Tuesday, to defend Mr. and Mrs. Malcolm Monteith on a miscellaneous shower. An address of appreciation was read and an interesting programme was enjoyed.

Several Rawdon friends recently attended a shower in honor of Miss Laura Wright at the home of Mrs. Ernest Hagerman, Tweed, prior to her marriage. She was the recipient of a pyrex platter, after which the bride-to-be and were all the bride-to-be graciously thanked her friends for the lovely gift.

Mrs. Wm. McMillan spent a few days last week in Peterborough.

Mrs. Warren Reid visited relatives in Belleville last week.

Mr. and Mrs. Roy Hendry and Janet of Toronto, have been holidaying with Mr. and Mrs. Charles Dracup and Mr. and Mrs. Charles Morton, Bethel.

Point Anne

Point Anne—Mr. and Mrs. John Darlington of Desoronto, visited friends in the village on Sunday.

Mr. and Mrs. J. B. Ayton and Miss Wellington and Miss Dorothy McKinnon of Belleville, spent Sunday with Mr. and Mrs. William Tinsley.

Mr. and Mrs. Leonard MacDonald and son, spent the week end with Mrs. MacDonald's parents, Mr. and Mrs. Thrasher, Bellevile.

Mr. and Mrs. Frank Insley and daughter, Margot, spent the week end in Trenton, the home of Mrs. F. K. Buland.

Mr. and Mrs. Bruce Howard and family of Peterboro, spent the week end with Mr. and Mrs. Reg. Cox.

Mr. and Mrs. Jack Reid of Weston, called on relatives over the week end.

Miss Edith Insley of Belleville, spent the week end with her parents.

Mr. and Mrs. Maurice Waterbury of Gananoque, spent the week-end with Mr. and Mrs. Steve Shepherd, Jr.

Mr. Georgs Carter motored to Kingston, on Sunday and called on Mr. James Hodges who is in the Kingston General Hospital recovering from a serious operation.

Misses Ileene and Marion Coulter, Tyendinaga, spent last week with their aunt, Mrs. George Carter.

Congratulations to Mr. and Mrs. Louis Williams (nee Evelyn Whitehead), on the arrival of a son, born on August 24, in Belleville General Hospital.

Mrs. E. Wilson and son, Arthur, spent Sunday evening in Trenton.

Miss Mona Stewart spent the week end with her mother, Mrs. L. Stewart, Millbrook.

Mr. and Mrs. W. R. Joby, Mr. and Mrs. James Joby and Esther, Mr. Harvey Scott, spent Sunday with Mrs. Charles Miller and family of Centreville. They were also accompanied by Mr. and Mrs. John Royal and Mrs. Ed. Woods and son of Belleville.

Mrs. Harry Scott spent the week end with her sister, Mrs. Frank Sedore at Bloomfield. Miss Joyce Sedore, who spent the past week with Mrs. Sedore returned home with her.

Mrs. Leo Holst and son, Carl, accompanied by Mrs. R. W. Wilson and daughter of Toronto, motored to Kingston on Friday and spent the day with Mrs. J. Roberts. Billie Roberts returned home with them for a week's stay and will visit Mr. and Mrs. Leo Holst.

Mr. and Mrs. W. Wilson (nee Jean Badgely) of Toronto, Mrs. Annie Hamilton, Belleville, and Mrs. W. Bazo of Camp Borden, spent Friday at the home of Mr. and Mrs. Harry Scott.

Mr. and Mrs. Thomas Whalen, Mr. and Mrs. Ernest MacLaughlin and Marjorie spent Sunday with Mrs. Maud Cadora of Bloomfield.

Mrs. Elsner Smith of Toronto, spent a few days last week with Mr. and Mrs. W. R. Joby.

Mrs. May Stewart and seazme of Toronto, visited Mr. and Mrs. J. L. Rolof on Thursday and Friday.

Malone

Malone — Mrs. Fred Hughes with Sally, Oshawa, is visiting her mother Mrs. Platt, Marmora, for a few days. Mrs. Lowery had the misfortune to fall and break her arm.

Mr. and Mrs. Bill Carman and Miss Maggie Ann, N. Y. visited Mrs. Rose Derry last week.

Mr. and Mrs. Lon Ellis and boys, Belleville, spent Tuesday and Wednesday with Mr. and Mrs. H. Wess and other friends in Malone.

Mr. and Mrs. Ben McCrimmon and Mrs. H. Wesse called on Mrs. H. Lowery on Monday afternoon last.

Misses Lola Gawley and Ross McCarthy, Marmora, called on Mrs. Clarence Wesse on Sunday afternoon.

Mrs. John Ellis, Rita, Mrs. Wm. Antrobus, Mrs. Bobby Bolton, Mrs. Ellis, also Mr. Fred Arthur, Sudbury, called on Mr. and Mrs. H. Wesse one day last week.

Latta

Latta — Mr. and Mrs. G. Ellis, Foxboro, spent the tea hour Monday evening with Mr. and Mrs. Eric Dempsey.

Misses Dorothy Ellis, Zion, and Mrs. Thrasher, Belleville, spent Thursday with Mr. and Mrs. Eric Dempsey, the former remaining for a few holidays.

Mrs. Floyd, Toronto, and Mrs. John Lloyd, Belleville, called on Mr. and Mrs. J. W. Hamilton on Friday afternoon.

Mrs. Walter Coulter and David called on Mrs. C. Beatty on Friday.

Mrs. Walter Hall spent Friday with Mrs. Wilbert Elliott.

Mrs. R. E. Hamilton, Mrs. B. Moore, Mrs. P. Hubble, Mrs. Mac Cronk, Mrs. Mrs. Mrs. Harry Mills, Mrs. Clarence Marshall, Mrs. F. Hodgins, Mrs. Percy Prindle, Mrs. Ralph Ellis, Mrs. Wilbert, Elliott and family, Mrs. Eric Dempsey, Mrs. A. Carrlson, Mrs. Arthur Hall, Mrs. Jack Colden, Mrs. C. Hall, Mrs. Horace Palmer attended the W.M.S. meeting at Zion's Hill church Thursday evening.

Mrs. J. Harrison spent Thursday with Mr. and Mrs. Harry Harrison.

Mr. R. Brown and Miss Annie Brown called on Mr. and Mrs. Hamilton one day last week.

Dr. W. K. Lloyd from Chesterville, spent Sunday afternoon with Mr. and Mrs. J. W. Hamilton.

Mr. and Mrs. Norman Hall, Jr., and Barbara, spent the tea hour on Friday evening with Mr. and Mrs. Donald Hall.

Mr. Frank Lloyd and his mother, Mrs. John Lloyd spent the tea hour with Mr. and Mrs. Donald Hall on Friday evening.

Mr. and Mrs. Edgar Maynes, Mr. and Mrs. W. Black and Miss Elsie Maynes called Sunday afternoon on Mr. and Mrs. Frank Hall and enjoyed the tea hour with Mr. and Mrs. Arthur Hall.

Mr. and Mrs. Clayton Hall and family, Mr. and Mrs. Lewis Morton and Ewan spent Sunday afternoon with Mr. and Mrs. Fred Hall.

Mrs. Clyde Hammond and daughter Lois from Rochester, are visiting at Mrs. W. Elliott's, and other relatives.

Mrs. Walter Hall spent Thursday with her daughter, Mrs. W. Elliott.

Miss Isobelle Elliott spent Wednesday with David Stanley Wilder.

Miss Carrie Goodfellow spent Wednesday with Mrs. Kenneth Hall.

Deputy Registrars for Plainfield Registration were Mr. James W. Hamilton and Mr. Frank Hicks. Over 300 were registered.

Mr. and Mrs. James W. Hamilton, Miss Annie Hamilton, Mrs. Clarence Platt, Mrs. Harry Harris on, Mrs. Donald Hall.

Mr. and Mrs. J. W. Hamilton spent the dinner and tea hours Monday, Tuesday and Wednesday with Mr. and Mrs. H. Wesse and other friends in Malone.

Mr. Carl Platt and Mr. John King have signed up for the air force but are waiting to be called. Both makes seven who have enlisted from this community for overseas.

Carmel

Carmel — Mr. H. Gerow is staying with her daughter, Mrs. Ray McCarthy, her husband, Mr. McCurdy is a patient in Belleville Hospital.

Miss Letra Prindle is not so well.

Mr. Harold Goodfellow spent the week end in Toronto.

Mr. and Mrs. Chas. Brintnell and family attended the Stapley - Hagerman wedding on Tuesday.

Mr. Vincent Guay has secured a job at Sudbury.

Mr. Fred Vandevaker has a new car.

Mrs. Geo. Vandevaker spent last Friday afternoon with Mrs. Simpson.

Mrs. Carl Platt and Mr. John Platt of Richmond, who have been visiting her mother for the past month, returned home on Friday. Her husband Lieut.-Col. the Rev. A. M. Wood of Vancouver accompanied her. He will spend a few days at his charge there.

Mr. and Mrs. John Reynolds have been entertaining visitors from Toronto for the past couple of weeks. Their daughter, Margaret of Ottawa is also holidaying under the parental roof.

Mr. T. D. Simmons, Manager of Dominion Bank, Rowyn and Mrs. Simmons who have been spending a two weeks' holiday with his mother, Mrs. Wallace Simmons and other friends left on Saturday to spend one night with his sister and family, Hwy. and Mrs. Wootton of Richmond before returning to his home. Mr. Simmons was transferred to the Montreal west while they visited friends on their way here.

Mr. and Mrs. Wesley Prindle of Belleville were Sunday visitors at Mr. and Mrs. Percy Hicks.

A quilting was held at the home of Mrs. Seldon Demarsh on Wednesday last under the auspices of the Red Cross Society. Two quilts were finished. A social time also was enjoyed. The business of the meeting was discussed. A vote of thanks was tendered Mrs. Horman for the use of her home.

Mr. and Mrs. Edgar Maynes and Elsie and Mr. and Mrs. Black of Toronto were Sunday afternoon visitors at Mrs. W. Simmons.

Friends here wish for a speedy recovery for little Dorothy Goodfellow who is a patient in the Hospital for Sick Children, Toronto. Her mother is attending there with her.

Friends on this line regret the illness of their physician, Dr. Welsh, who is a patient in Kingston Hospital. All hope for a speedy recovery.

Mr. and Mrs. Edgar Maynes, Elsie, and Mr. and Mrs. Black of Toronto, were callers at Mrs. Frank Sullivan's on Sunday.

Mr. and Mrs. Chas. Brintnell and family spent Sunday at Madoc visiting at the home of Mr. and Mrs. Russel Stapley.

A slight frost was seen in this section Sunday morning. Although no damage resulted to gardens. A great many are suffering with heavy colds, the effects of the sudden change in temperature is thought to be the cause.

Rain is greatly needed in this district as the crop for cattle is becoming very dry also the gardens are suffering.

Mr. and Mrs. Arnold Scott, Shirley and Mr. and Mrs. Stanley Prindle spending at Mrs. W. Simmons while her son, Ira, was home from Quebec on his holidays.

HELPFUL COASTGUARDS

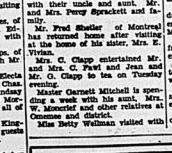
London—(CP)—The Royal Victoria Institution has rewarded two men at Folkestone, three at Seaton and five at Hastings for their work in helping airmen brought down in the sea.



AT OUR STORE ONLY, 217 FRONT STREET

NOT at the Fair Grounds

As We are Not Exhibiting This Year.



Wise homemakers are now calling us daily for

COAL

A full bin means no fuel worries later—protects against winter coal shortages.

— ORDER TODAY —

Phone 2071

SMITH

Phone 2071

Phone 2071

CALL US FOR

LIME

HARRY

152 Pinnacle Street



A NEW SHIPMENT of BICYCLES JUST UNPACKED!

C. C. M.

BICYCLES — TRICYCLES — WAGONS

USE OUR TIME PAYMENTS. EASY TERMS.

UPTOWN TIRE & BATTERY SERVICE

"SCOTTY" and "SMITTY"

232 FRONT STREET PHONE 2288

THE ONTARIO INTELLIGENCER

FREE DAILY ONTARIO INTELLIGENCER is published every afternoon (except Sunday and Monday) at The Ontario Intelligencer Building, Front Street, Belleville.

BELLEVILLE DISTRICT FAIR

The swing of the season has brought again the annual fair of the Belleville Agricultural Society. With its opening on Thursday there will begin the latest of a long series of exhibitions which have done so much for the community, the countryside and the city. At one time there was a lapse of interest in the fair but with the securing of new grounds and the construction of modern buildings suitable for it the fair of the size which should be possible at Belleville as the centre of a rich agricultural district, the fair has moved forward at a steady pace.

This year, when some agricultural societies decided they would not hold fairs on account of the war which absorbs so much of the attention and thought of the world, Belleville Fair Board followed the usual custom and there is every feeling that a fair can do something to help along the war effort by demonstrating the growing war-time farming community in particular as well as the part that Industry is playing in the furtherance of Canada's determination to lend every aid to the cause of Great Britain.

The thought of the war dominating every action and every thought of the people, naturally the war effort will be paramount in the minds of those who visit the exhibition this year. The fair will demonstrate something of the riches of Canadian agriculture and the power and gathering of the people will have the result of stimulation of effort.

It has been made very clear to Canadians that much depends upon increased agricultural production, upon the production of the mines and forests, upon the intense use of every body and source which can be utilized in strengthening the military arm of Britain and Empire.

Patrons will see every evidence of the great dairy interest in the Bay of Quinte section and displays in this part plays a large part in the contribution to the common cause.

This is a war year fair. The presence of khaki and the blue of the Royal Canadian Air Force will be the outward demonstration of the spirit which is moving all the people of this district as of all other districts in Canada.

Here they will see the richest of all the resources of a community, the people themselves, who are the backbone, the strength of all progress, which the fair will demonstrate.

A fair is a community spirit, one of the finest mass demonstrations possible. In wartime that spirit is more intense in its glow.

Citizens of the district will, the officials and directors realize, support their efforts this year.

AUGUST 1939 AND AUGUST 1940

These last days of August recall the days of grave anxiety which brought last August to a close. Midnight of August 31st last year came with the bitterest promise ever offered to mankind—the assurance that nothing could stop Hitler from plunging into war the nations of Europe. The promise recalls the reports of the intense activity of the chancelleries of Europe in the days before as it was at last realized that the peace of the world would be butchered by the nazi leader.

A few short hours later Adolf Hitler sent his legions and air force over the Polish boundaries to "punish" the Poles as he said—really to crush them and wipe them from the face of the earth. Today after Poland that was is divided between German and Russia and the Poles are either scattered abroad or living in lowest slavery under the merciless rule of the Huns. A German tells other Germans that the Pole is the "servant of the German." Many hinting of population proved the Hitler lie. His aim was to crush Poland.

Then those last days of August 1939, mankind read the writing on the sky of the world that Britain and France would battle the Germans on behalf of the Polish people. Man saw that the peoples which had been overrun would have as their champion the British Isles. So it was no surprise when Britain on September third threw down the challenge to Adolf Hitler. It was no surprise when Canada and the rest of the Empire rallied to the support of the cause in a chain of strength across the world..

Last August the world finally realized that another era was to come, a dread era, that of war, which would change the routine of the lives of the people and of individuals, and in time would work out the whole future course of all the history of the world. For it was clear that the world's democracies had to fight against the spirit of evil and destruction, represented by the Germans. And it was clear that Britain, having unsheathed the sword, would never sheathe it again until righteousness was dealt out to the world.

Today that Britain still stands the citadel to which all the world, neutrals as well as overrun peoples, look for inspiration against the horrible threat of the unspeakable Hun. Today Hitler stands blocked by the British sea power, pounded and blasted by the greatest air force in the world for its achievements in warfare. He is defied by the people of the heroic isles, who cannot be terrified even by the second threat from Germany. This Hitler cannot see the end of the war as he wished it, he can only see himself and his nazi source which can be utilized in strengthening the military arm of Britain and Empire.

Patrons will see every evidence of the great dairy interest in the Bay of Quinte section and displays in this part plays a large part in the contribution to the common cause.

This is a war year fair. The presence of khaki and the blue of the Royal Canadian Air Force will be the outward demonstration of the spirit which is moving all the people of this district as of all other districts in Canada.

Here they will see the richest of all the resources of a community, the people themselves, who are the backbone, the strength of all progress, which the fair will demonstrate.

A fair is a community spirit, one of the finest mass demonstrations possible. In wartime that spirit is more intense in its glow.

Citizens of the district will, the officials and directors realize, support their efforts this year.

AUGUST 1939 AND AUGUST 1940

These last days of August recall the days of grave anxiety which brought last August to a close. Midnight of August 31st last year came with the bitterest promise ever offered to mankind—the assurance that nothing could stop Hitler from plunging into war the nations of Europe. The promise recalls the reports of the intense activity of the chancelleries of Europe in the days before as it was at last realized that the peace of the world would be butchered by the nazi leader.

A few short hours later Adolf Hitler sent his legions

OFF THE RECORD

By ED REED



LOOKING BACKWARD

GLEANINGS FROM OUR FYLES OF BY-GONE YEARS

20 YEARS AGO

AUGUST 28th., 1920.

Sugar is now selling at $22.25 per hundred weight in this city. This is a drop in price.

Mr. James Champaign and son, Champaign, Prince Co., N. Y., are visiting his mother, Mrs. E. Champaign, Harriet Street, and also his brother, Mr. Charles Champaign, Trent Road.

Mrs. George Carruthers and family, Clifford, Peterboro, are visiting Mr. Charles Kindred and family in this city.

Mr. and Mrs. Terrill and daughter, Dorothy, have left for their home in Alberta after visiting Mrs. Terrill's mother, Mrs. Rutherland, Albert Street.

30 YEARS AGO

AUGUST 28th., 1910.

Mr. J. D. Ford has resigned as editor of the Daily Intelligencer and may locate in Toronto. As an able newspaper man his success will be assured wherever he goes.

The Rev. Charles George Smith, M. A. B. D., of Yale University is in the city and is the guest of Mr. W. B. Riggs.

Mr. and Mrs. George B. Wareham have left on a trip to Montreal and Quebec city.

Mrs. E. J. Swales has returned to the city after spending the past year with friends in Manitoba and other places in the west.

Mr. Clifford Elvins, wife and family have left for their home in Toronto after spending two weeks with his parents, Mr. and Mrs. Frank Elvins, Herchimer Avenue.

40 YEARS AGO

AUGUST 28th., 1900.

Mrs. Glenny and Miss Hayward are attending the millinery openings in Toronto.

Mr. John Thompson left today for Ingersoll after visiting his parents here.

Mr. and Mrs. Stephen Roughton, of Kingston, formerly of Belleville, are visiting friends here.

Albert College still be lighted with electricity in the near future; the contract has been let.

Mr. R. R. Patrick's new steam yacht, the Thyra, arrived in port here last evening and to day was inspected by many persons. The yacht was built in Poughkeepsie, N. Y., and is 70 feet in length over all, 66 feet water line and 11 feet beam; the engine is 8 by 10 and develops 75 horse power. The cabin and cabin are in the bow and the crew's quarters are aft. There are 12 berths and the interior is beautifully finished. Two hundred and twenty persons can be carried with safety.

50 YEARS AGO

AUGUST 28th., 1890.

Mr. William McCoy of the Inland Revenue department here is spending a few days in Toronto.

Mr. Harry White has returned to New York City after visiting friends here.

Mr. John Hicks of Toronto is visiting friends here.

Mr. McDonald, formerly of the Bank of Montreal here is in town and is the guest of Mr. N. B. Falkiner.

Mr. R. M. Roy of Peterboro, formerly of Belleville, is a visitor in town.

Mr. F. G. Lockett and family have returned to the city after spending the summer at their cottage at Massassaga Park.

What's the Answer

BY THE ACE CAMERAMAN

(Distributed by the King Features Syndicate, Inc.)

1.—Because of Italy's sugar shortage, Il Duce has ordered the use of saccharin. How many times sweeter than sugar is this coaltar product?

2.—During the last year, or so, Hollywood has made many historical films, among them "Marco Polo", Dr. Ehrlich's Magic Bullet", "Lillian Russell". Who was the star of each epic?

3.—Empress Zita is enjoying the hospitality of the United States. Of what empire was she the empress?

4.—Match up the following states with the listed National Forests: Wyoming, Colorado, Arkansas—Ozark National Forest, Shoshone National Forest, Holy Cross National Forest.

5.—Ba Maw could be a tropical bird, a city in the Panama Canal or a former premier of Burma. Which is correct?

6.—A statement by the British Ministry of Food includes these words: "everything used by man for food or drink other than water". To what does this refer?

7.—A headline reads CAGE CLIMB TO BE HELD, in reference to a circus sport. What sport?

Answers

1.—Five hundred.

2.—"Marco Polo", Gary Cooper; "Dr. Ehrlich's Magic Bullet", Edward Robinson; "Lillian Russell", Alice Faye.

3.—Austro-Hungarian Empire.

4.—Wyoming—Shoshone National Forest; Colorado—Holy Cross National Forest; Arkansas—Ozark National Forest.

5.—Former premier of Burma.

6.—A decree making it a punishable offense to waste food.

7.—Basketball.

Petain Was "Told off"

By Field-Marshal Sir Archibald Montgomery-Massingberd, in the Navy (London).

The surrender of the Bordeaux Government came as another unpleasant surprise to most people in England, but as a matter of fact, since Petain entered the Government some such development was to be expected.

At the Doullens Conference on March 26, 1918, at which Foch was appointed generalissimo, Petain tried to let us down in a very quiet manner, and wished the French army to retire to a position covering Bordeaux, leaving us to the German onslaught alone and allowing the Germans to separate the British and French armies. I have seldom heard a senior general "told off" in public as was Petain by Foch on that occasion! But Foch was a great Frenchman, and treachery was completely foreign to his nature.

Weygand's part in this sad affair is most difficult to understand. He was always a most loyal friend to us in the last war. One wonders what Foch will have to say to him when they meet again in another world!

Taking Ways

(Australian Press Bureau)

Australian soldiers during the last war achieved something of a reputation as souvenir hunters. When recently the Anzacs arrived in England, and King George drove out to inspect them, the royal chauffeur became suspicious when he saw a group of privates showing great interest in the car, do he quietly removed the gilt mascot and three small royal standard flying from the radiator cap, remarking meaningly: "I know you chaps."

The group moved away disconsolately, but half an hour later a smiling Anzac appeared with one of the royal standards stuck in his hat band. How he "souvenired" it no one knew.

Newest Notes of Science

Science News Service

A resident of Los Angeles has invented luminous letters and numerals to enable dial telephones to be operated in dark places.

Work has been begun in South America's third transcontinental railroad, from Brazil through Bolivia to Arica, Chile.

Electric current flowing between forks on which foods are to be impaled cooks frankfurter sausages in a new device for home use.

Made of heat resisting glass, a device has been invented to catch grease dripping from a candle, sliding down as a candle burns.

Spain has imposed rigid restrictions on the importation of pharmaceutical and their raw materials manufacture by foreign owned companies.

A standard size suitcase has been invented that can be folded when empty containing space to be carried inside another case or a trunk.

An inventor has combined a thermometer, barometer, hygrometer and chronometer in one instrumental globe in the base of which is a compass.

The United States took 57 per cent of the raw silk exported from North China in 1939, and 70 per cent of the bristles exported.

An ordinary photostectric exposure meter can be used with a new device to determine the relative density of color-separation negatives.

That Body Of Yours

Causes of Rheumatism and Arthritis

Note that vitamin B1, as found in fruits, vegetables, peanuts, bran, yeast, wheat germ is so successful in the treatment of rheumatism (muscles and joints) and arthritis (joints) that one can safely assume that who do not continue the use of heat in its various forms. Heat is always helpful because it increases the circulation of blood to the part and results in more rapid breaking down tissues.

Also, since the discovery of B1, there has been a tendency to depend entirely on its use instead of giving it in addition to the known to aggravate arthritic conditions.

Further, many of these arthritic patients and occasionally physicians fail to thoroughly investigate back for the cause of the rheumatism and arthritis, and diet treatment is only half treatment when one does not relieve the symptoms. More than ten years ago Dr. Pemberton, of Philadelphia, and Dr. A. A. Pletchner, of Chicago, showed that certain foods were an important factor in causing and aggravating rheumatism. Dr. Pemberton pointed out also that, generally speaking, arthritic people are those who are more likely to occur in slender persons and that they usually have poor and prominent abdomens. Parents may therefore prevent, in a large measure, arthritis in their children by having the children taught to stand and sit correctly, and by proper foods.

In Hygeia, a few years ago, it was pointed out that tiredness, bad position or posture, fatigue, abnormal vomit, exposure to cold and wet, and a generally run down condition, are all to so lessen the resistance to rheumatism that when any member of the household comes down with an infection such as may exist in the root of a tooth, tonsil or bowel, rheumatism successfully attacks the body, "it is difficult for anyone to keep from catching cold if they are in good health, a tooth causing an inflammation of the toothache may, nevertheless, be the cause of arthritic disease".

Another cause of arthritis is a bad bodily make-up or posture which interferes with the proper action of the various organs of digestion, circulation, stomach, and intestines, —constipation , being nearly always present.

The thought is that while vitamin B1 is of great help in preventing arthritis, nevertheless, other factors—tiredness, infection, and bad posture—should not be forgotten.

Red Sky Over London

There has been no more terrible portent in this war than the bloodred sky that lours over London this week. A single German raider, flying three miles above the city's defenses, dropped a load of incendiary bombs. A shower of them fell and then shot up from a loft building near St. Paul's; the cathedral stood out in lightning clarity, the glare, and other fires soon were glowing around the black dome.

This was a nightmare coming true, for it was the first German attempt to start a conflagration in the heart of London, the first experiment of the kind in Britain since the days of bombers over blacked-out England. The flames, the glow of incendiary bombs has haunted civilians and their leaders in every great city that has feared the attack in this war. The British Government, in particular, has devoted as much thought to the peril of fire as to the destructive blast of high explosive. To cope with the incendiary bombs, sent by the enemy, the British fire brigades have been expanded out of all recognition. In the first week of the war more than three thousand London taxi drivers volunteered to attach trailer pumps to their cabs, their first call-outs this week. The Volunteer fire-fighters and the professionally-trained firemen, we are told, and the fires were put out in "a short time." As dawn broke over London, our correspondent called "the dome of St. Paul's swam on the sky like a wraith." But if one looked with one load could paint the London sky red, you wonders, with a fleet of hundreds of such raiders could do. Will the dome of St. Paul's survive? Will the Red Cross still stand as a benediction to the world when this war ends? Will it? Will anything be left of Europe's monuments to the human spirit, if this warfare is carried to its suicidal conclusion?—N. Y. Times.

Britons Getting Balanced Ration

(By F. H. Mottram, M.A. (Cantab.) Professor of Physiology in the University of London, and Head of the Department of Dietetics and Physiology, King's College for Household and Social Science, Kensington, London.)

The British as a race are intolerant of interference, particularly of State interference with their food. Nevertheless they are especially so with their habits and customs changed for the better. Englishman abroad appears lost and unhappy without the breakfast bacon and his tea, and hotels on the Continent of Europe which supplied both tried to attract the patronage had learnt that among other things they must provide a colorable imitation of the English breakfast if they were to succeed.

None the less Great Britain has cheerfully submitted to a wartime scheme whereby the supply of meat and sugar, and now tea, margarine and cooking fats are rationed. Much of the butter, bacon, cheese and eggs, and, of course, all the tea consumed in the British Isles comes from overseas, and in normal times a large proportion of shipping space is required for the importation of these foods and of wheat. Today much of that shipping space is required for the transport of armaments and the raw materials of armaments, and so is the labor force of the transport of food.

Rationing has been introduced not because there is a shortage of food in the country, but rather that because of the need of building up stores of the less perishable foods and possibilities in the inevitable emergencies in the future. It is not a case of starving people but because there is not enough to go round, but because precaution against a need of preventing overconsumption at present, so that none may be enough in the future if special circumstances arise.

Everyone in Great Britain is provided with a ration book containing coupons for purchase up to a stated maximum amount of each of the foods mentioned above. At the present time each person is allowed to draw up to 4 oz. of bacon, 8 oz. of sugar, 4 oz. of butter or margarine, and 2 oz. of cooking fat. Meat has been rationed on a different principle, viz. by price rather than by weight.

Every adult may have up to the value of 1s. 2d. worth per week of the rationed cuts of meat. Not all meat is rationed, for instance, heads, ostails, liver, hearts, kidneys, brains and tongues of beasts and sheep, as also rabbits, game and poultry. Sausages, meat pies and brawns are also unrationed. It will be noted that with the exception of butter and margarine (which for the duration of the war is to have vitamins A and D included in it to the level of a good summer butter), no foods rationed belong to the category of protective foods. The rationed foods are all foods of which can be dispensed with altogether without loss of health.

The avowed policy of the British Ministry of Food is to secure for Britain a sufficient supply of food, either from overseas or from home production, to see that the food purchased and imported is suitable for the high strain under which the population now lives, and to bring to arrange for equitable distribution of the scarcer foods, and to ensure that the price of food should be such that all sections of the public can buy it. The import program of foods has been deliberately built up on food values.

Thus, though the total food purchases have down by 12 per cent. the calories the food imports represent have been kept up by 1 per cent only and that one per cent will be more than amply covered by the increased home production of such foods as potatoes and oats. The necessary cut in the ration of butter has been offset by the vitamin value of margarine. Such a food as sugar is inessential in itself as all calories value.

On the other hand the consumption of milk is to be stimulated by the reduction of its price to half a penny per pint to expectant and nursing Mothers and to children under the age of five of all classes. In necessitous families milk will be granted free to school children in the elementary schools can obtain milk at less than a penny. The cost of the subsidy of milk at much less than its full market price is to be borne by the Treasury. Further, the price of other protective foods, such as eggs, cheese and herring, has been pegged at definite maximal levels for the duration of the war and now tea, margarine and cooking fats are rationed. Much of the butter, bacon, meat and cheese, and, of course, all the tea consumed in the British Isles comes from overseas, and in normal times a large proportion of shipping space is required for the importation of these foods and of wheat. Today much of that shipping space is required for the transport of armaments and the raw materials of armaments, and so is the labor force of the transport of food.

Rationing has been introduced not because there is a shortage of food in the country, but rather that because of the need of building up stores of the less perishable foods and possibilities in the inevitable emergencies in the future. It is not a case of starving people but because there is not enough to go round, but because precaution against a need of preventing overconsumption at present, so that none may be enough in the future if special circumstances arise.

Everyone in Great Britain is provided with a ration book containing coupons for purchase up to a stated maximum amount of each of the foods mentioned above. At the present time each person is allowed to draw up to 4 oz. of bacon, 8 oz. of sugar, 4 oz. of butter or margarine, and 2 oz. of cooking fat. Meat has been rationed on a different principle, viz. by price rather than by weight.

Every adult may have up to the value of 1s. 2d. worth per week of the rationed cuts of meat. Not all meat is rationed, for instance, heads, ostails, liver, hearts, kidneys, brains and tongues of beasts and sheep, as also rabbits, game and poultry. Sausages, meat pies and brawns are also unrationed. It will be noted that with the exception of butter and margarine (which



Hitler Goes on Where Willie Left off

According to the Spanish national radio "famous Napoleon treasures from a Paris museum have arrived in Berlin, being "removed" by road for transference to Hitler's Berchtesgaden residence. One of these pieces is the "Napoleon" tiara, the wife it call." And it must be admitted that by common report there was a good deal of "removing" done by the Nazis, and by certain representatives of the German High Command. The spectacular "Napoleon" tiara (also Little Willie) was reported to be found, and reported to have been went (at any rate among the chancelleries of Europe) when the clock was sure to go. That method of taking time by the forelock is not without attention of the Nazis. As might be expected they make the art of conveying to a bigger and better business, and today some of the whole contents of Napoleon museums in plain vans from Herchimer-Hitler, "As Called For."

He may yet decide to steal the Napoleonic tomb at the Invalides, which moved Mark Twain to the reflection: "Here I grass you're dead him. If he gets away from there you may cable me at my expense." Even the Napoleonic estimate the Nazi capacity for spoliation and undeniably grand larceny. Mark Twain was not altogether an uncritical admirer of the Napoleonic but if he had lived into our era his ideas of villainy would have been probably enlarged.

Some of the articles of historical or artistic interest that were "removed" during the last war were brought back from Berlin and Munich. It was also ordered that the panels of Ghent by the "Adoration of the Holy Ohman" should be restored to the church of the Hedges within six months of the signing of the treaty.

JOINT U.S.-CANADA DEFENCE BOARD HOLDS OPENING SESSION IN OTTAWA

RECORD NUMBER CAPITAL CASES SLATED FOR TRIAL

Eleven of Fourteen Cases in Ontario Concern Murder Charges

Toronto, Aug. 28—(CP)—Ontario Judges and juries will hold the lives of 14 persons in the balance when a record number of capital cases come to trial at the Fall assizes throughout the province. The first of three courts open at Guelph, Barrie and Toronto Sept. 9.

Eleven of the charges are murder, two of them involving mothers charged with killing their babies. Three Toronto men face the possibility of death in connection with an appeal by the Attorney General against their prison terms on charges of rape.

So heavy are the dockets that Attorney General Gordon Conant appealed this week to all officials to expedite trials and thus free jurymen and witnesses for essential wartime occupations. Never in the recent history of Ontario has there been 11 murder trials docketed.

A full court of five judges will sit at the opening of the Appeal Court of Ontario at Toronto Sept. 9 when the conviction of the Toronto men of rape charges involving the wife of a soldier, then stationed at Ottawa, comes up for review.

The Attorney-General is asking for the death penalty against Larry Hill who received life imprisonment and 10 lashes; David Hill, a brother, 15 years and 15 lashes; and Tony Bello, life and 15 lashes. The trio first appealed the severity of their sentences and the Attorney-General ordered a cross-appeal.

Two men of the Canadian army were involved in the murder case transferred for hearing from Welland to Guelph. There, Pte. William E. Moulton will be tried for the slaying of Pte. Arthur Phillips. Moulton is alleged to have shot his fellow-soldier with a service rifle after an argument.

One of the more spectacular cases promises to be that of Fred Thain, charged at Belleville with killing an elderly farmer, Arnold Wellman and his wife, Nancy. Belleville has a second murder trial slated, that of Alice McFarlane, charged with the recent slaying of her 18-month old son, Gordon Carl. Her husband, Robert, is similarly charged but has not been committed for trial.

Gordon Ross Matthews will go on trial for his life at Brampton for the killing of his wife whose body was found in a creek west of Cooksville. Bracebridge a young domestic, Delphine Lucas, is to face a jury with inserting a new-born baby whose body was found in the bottom drawer of a dresser where the girl was employed.

Murders of passion where men were involved in drunken brawls will be reviewed at other courts. Among these cases are the following:

Barrie—Peter deSapse charged with killing Harry Taylor; Stephen Trimbak charged with killing a fellow-Indian, Jerry Blackbird.

Toronto—Sgt. Carl Yovorenia, involving the murder of William Linde.

Kenora—Lucian Portier, accused of slaying his brother, Clement Portier.

Stratford — James Crawford charged with the murder of Amber Carter.

Goderich—Rex vs. Sam Dodge in the murder of James Kilpatrick.

In addition to the capital cases, two criminal courts of extraordinary interest are listed for trial. At Kingston, J. E. Bowen, former Kingston Postmaster, faces a charge of criminal negligence arising from a fatal accident suffered by Grace Crawford, nurse struck by a power boat driven by Bowen.

At Haileybury two officials of the Wolf Lake Mine, D. F. Pidgeon and R. T. Wride, are charged with manslaughter in the death of Alex Gerard Carter, a miner who died following a fall. He said he was asphyxiated. They are said to have further operated a gasoline engine in the mine.

Gasoline Poured On Damaged Trucks

Calgary, Aug. 28 (CP)—Thoroughness with which Canadian troops who went to France smashed their trucks to render them useless into the hands of the enemy was described today by Capt. J. E. Desbarats, and Pte. Ralph Davis, Innisfail, Alta.

The trucks were driven at full speed into each other, flattening the radiators and twisting the frames, they said. The engines were smashed with axes and finally the gasoline was drained, poured over the trucks and set on fire.

SWISS PROBLEMS ACUTE THRU WAR

Little Republic is Trying to Sidestep Totalitarian 'Squeeze Play'

By Charles S. Foltz, Jr.,
(Associated Press Staff Writer)
Berne, Switzerland, Aug. 28, (AP) — Democratic Switzerland is trying to sidestep a totalitarian "squeeze" play—at least until the final outcome of the war is clear.

The Swiss have the only democratic Republic life in Europe. They like their little confederation that they have no desire to swap it for foreign control or for a totalitarian government.

Even now most military observers believe the Swiss not only would fight if invaded on one or all frontiers, but would fight very well. The catch is that the Axis powers, in things now at stand, wouldn't have to use men, guns and munitions to force the Swiss to submit to their dictates.

Live on World Trade

The Swiss not only live on world trade—they must import food and fuel for their 4,000,000 inhabitants. Switzerland has no seaports and its only communications go through France, now in the power of the Axis, or through Germany and Italy.

If the Axis chooses to squeeze it out of all communications into Switzerland—they can do so easily enough and at little cost. Switzerland's only hope is that they will not choose to squeeze.

One sign that the squeeze has at least been postponed is that the Swiss economic negotiator in Berlin finally signed an agreement with Germany on clearing trade which is to extend to the end of June, 1941.

Under it the Germans guarantee coal deliveries, and the Swiss Switzerland's main worry this winter. German iron comes in, too, for Swiss industry.

Foreign observers in Switzerland believe the Axis may deem Switzerland, with certain minor changes, a good political unit to keep as it is guarding the main passes of the Alps. Italy, they say, certainly has an interest in a small Independent State of tough mountain folk guarding most of her frontier with her powerful partner swollen with conquest.

Economically Switzerland already feels the squeeze of war. Certain imported foodstuffs were rationed even before war began. Coal too is rationed and so is gasoline. Prices have risen, and are still rising. Factories engaged in export trade have down or slowed up production. There are no tourists in this warring Europe and many hotels have closed their doors.

American Vessels Now Have Right To Enter Combat Zones Under Conditions

Washington, Aug. 28 (AP)—Authority for American vessels to enter the European combat zone to carry supplies to the United States has been signed into law by President Roosevelt.

Under the new act, the vessels may enter war zones and advertise freedom by American shipping by the neutrality law but only if the United States provided assurances first are obtained from belligerents that the vessels will be free from any molestation from their armed forces.

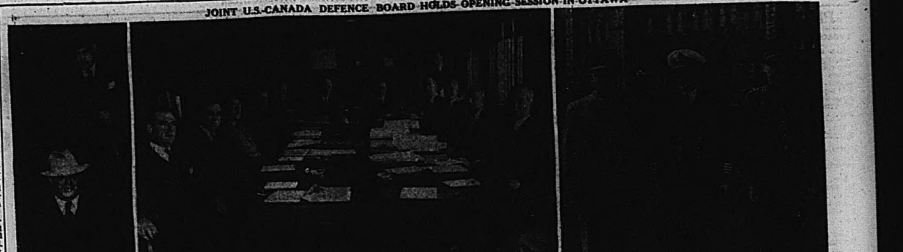
Germany has indicated she will not give any such assurances because the ships would be in danger from unconfirmed mines.

British Bombers Using Rhine Route To Reach Italy Says Berne

Berne, Switzerland, Aug. 28 — (AP)—A flight of British bombers using the river Rhine valley headed toward Italy, swung south early today indicating that the Royal Air Force now is seeking a route to Italy which would not force them to cross heated Italian territory.

They were still too far north, however, to attack the Swiss Censor's Air Staff's communiqués this morning. The communiqué reported the passage of planes both ways across Switzerland during the night and said the bombers, this time only crossed the southwest corner.

Air raid alarms sounded in Geneva, Lausanne, Neuchatel and Yverdon in French-speaking Switzerland.



Mayor F. H. La Guardia of New York City, head of the U.S. delegation of the Joint U.S.-Canada Defence Board, is shown as he stepped from the train upon his arrival at Ottawa for the first meeting of the Defence Board.

Air Commodore, A. A. L. Cuffe, Capt. L. W. Murray and Brigadier Kenneth Stuart, Canadian service members of the Joint U.S.-Canada Defence Board are pictured on their way to the initial meeting of the board in the Parliament Buildings.

RED CROSS PLANS APPEAL TO RAISE FIVE MILLIONS

Campaign Will be Launched on September 23rd., it is Announced

NEW RESPONSIBILITIES

Toronto, Aug. 28—(CP)— The Canadian Red Cross Society will launch a nation-wide appeal for $5,000,000 starting Sept. 23, Norman Sommerville, national chairman, announced today.

"Almost all the $5,000,000 contributed during our campaign last November has been spent in meeting emergency calls" on the Red Cross during the past year," Mr. Sommerville said. "Four million dollars have been spent in actual war work and $725,000 for our peace time services."

With three emergency calls developing during the past week, including a request from the Department of National Defence to co-operate in the provision of eight convalescent hospitals in Canada, the Red Cross is faced with new responsibilities, he said.

Emergency Calls

"At our next central meeting in Toronto next week, the executive will recommend that the Canadian Red Cross, on the Department of Defence, the Canadian Red Cross Society provide, equip and co-operate in the maintenance of eight convalescent hospitals in various parts of the country for soldiers invalided from overseas or at home."

The second call was cabled yesterday from the overseas committee, he said, stating that 100,000 refugees who have fled to England from invaded countries, as well as thousands of evacuated children in Britain, are in desperate need of clothing.

Request For Parcels

At the same meeting the executive will place before the council a request that the British Red Cross that 5,000 parcels of food be purchased and packed in Canada every week and sent to British prisoners in Germany.

"With emergencies of this type calling for our help day after day and week after week, it is most important that we have at least $5,000,000 if we are to do the work that the people of Canada would have us do in relieving suffering caused by enemy or slaughter," Mr. Sommerville said.

"Our canvassers will start out on Sept. 23 and we are urging people throughout the country to lend us their support with the assurance that every dollar contributed to the Red Cross will be well spent."

Deaths Yesterday

By The Canadian Press

Boston — Louis Agassiz Shaw, 54, co-inventor of the "drinker iron lung" respirator and an assistant professor at the Harvard School for Public Health.

Toronto — Lt.-Col. David Creighton, 70, for more than 54 years an officer of the Salvation Army and son of the oldest-born Canadian officer.

London — The Duke of Bedford, 82, veteran of two wars who was one of the four richest dukes in Britain.

Victoria — Lt.-Col. James Alexander Murray, 61, retired district medical officer for M.D. No. 11.

London — Miss Hannah Gooderson, 99, personally maid to Queen Victoria at the time of her death in 1901.

Allentown, Pa. — Frank G. Hemingway, 86, razor of soldiers and racers who was the owner of the famed "Hanover the Great."



History was made at the Parliament buildings in Ottawa as the first session of the Joint U.S.-Canada Defence Board was held in pictured (top, centre) grouped around the table at board's temporary headquarters in the Parliament buildings. Mayor F. H. La Guardia, head of the American delegation to the meeting, is pictured in conversation (above, right) with Premier King as they left the Parliament buildings at the close of the session. Flanked by Premier King and Defence Minister Ralston, the Dynamic New York mayor is shown (above, left).

The War Today

(By Guy Rhodes Canadian Press Staff Writer)

The Nazi air fleet today adopted new tactics in its raids on the British population, virtually abandoning the explosive bomb in favor of incendiaries and drums of gasoline with detonators, apparently aiming to demoralize the people.

Auxiliary fire service brigades were kept busy throughout the night over a wide range of the country, extinguishing hundreds of fires, none of which were reported serious. However, there was a wide variety to their attack by machine-gunning and dropping a few explosive bombs, killing roughly a dozen persons, including one man in a bed in a suburb of Hull who had been evacuated from the city to the country for safety's sake.

Raids on Germany Mild

Air Force hit back with the usual raids over Germany and Italy in which extensive damage was reported, while the axis enemy anxiously watched a new flare-up in the Balkans which might let the back porch afire while it is seeking to attack from the front.

Hundreds were reported dead in clashes between Rumanian and Soviet forces in Bucovina, while incidents were said to have occurred also between Rumanian border people and Hungarian troops along the frontier between the two countries.

Reports of these occurrences were a little vague but Germany and Italy declared they had dispatched respectively Foreign Ministers, Joachim Von Ribbentrop and Count Ciano, to Salzburg for "preliminary discussion" of a conference on the situation. Simultaneously a mixed Rumanian-Russian Commission was reported seeking to iron out the dispute in Bucovina.

Situation in Far East

Meanwhile a somewhat confusing situation arose in the Far East and British authorities at Hong Kong suspended shipping clearances for French Indo-China and recalled ships already en route to ports in that country.

The suspension was believed to have arisen as a result of vague remarks made by the new Japanese Premier, Prince Fumimaro Konoye, regarding Japan's adoption of a new "national structure" to "unite the total energies of the state and the people" so that the country might "take an active part in the establishment of a new world order."

The Prince was speaking to a group of 30 political leaders to form a committee charged with organizing the "new structure," demanded since dissolution of the old political parties which included a considerable number of Liberals.

He said further—and readers were left to guess at the meaning of this remark—that there "must be a solid nation-wide structure in which all the component parts are organized both vertically and horizontally" but added this did not mean a movement for a political party.

Some observers believed the reference to organization "horizontally and vertically" implied an intention of preserving intact the dictatorial and oligarchic nature of Japanese society and that the speech contained a possible implication of imperialistic expansion in collaboration with the "new-world-order" totalitarian countries.

19 CONTRACTS ARE AWARDED

All in Connection With Air Training Scheme and Total $3,132,800

Ottawa, Aug. 28—(CP)—Award of 19 construction contracts for work to begin immediately, mostly in connection with the British Commonwealth Air Training Scheme, was announced today by Munitions Minister Howe. These contracts have an appropriate value of $3,132,800 and most of the work will be completed within the next few months.

Among the contracts, their approximate cost, specifications, time of completion and names of contractors follows:

No. 5 Service Flying Training School, Brantford, Ont., $70,500, additional building, November, Ontario Construction Co., Ltd., St. Catharines, Ont.

No. 7 Bombing and Gunnery School, Picton, Ont., $225,000, hangars and building, November, Hill-Clark-Francis Ltd., New Liskeard, Ont.

No. 10 Elementary Flying Training School and No. 1 Service Flying School, Mount Hope, (Hamilton, Ont., $13,000, heating system, September, Iron Fireman Manufacturing Co., Toronto Ont., $30,000, heating system, September, Reg. H. Steen Ltd., Toronto, Ont.

R.C.A.F. Station, Trenton Borden, Ont., $4,300, surfacing new roads, September, W. C. Brennan Contracting Co., Hamilton, Ont.

Britishers Fined, Paid More Than Legal Butter Price

Viscount Cranborne, Paymaster General in Government, Earl of Shaftsbury and 19 Others Plead They Were Unaware of Maximum Price

London, Aug. 28 (CP)—Viscount Cranborne, Paymaster General in the government, the Earl of Shaftesbury — and 19 others were fined a penny ($.19) each today for paying more than the legal price for butter.

They pleaded they had been unaware they were exceeding the maximum price set by the government.

Secret Tests Left by Lodge Are Discloed

London, Aug. 28.— (CP)—Five secret tests left in a series of sealed envelopes by the late Sir Oliver Lodge in an effort to prove he could communicate after death with the living were opened today to be things known to him alone.

A friend said Sir Oliver, scientist, inventor and spiritualist who died on Thursday, told him the tests which he would try to communicate through a medium would include:

1.—Some laughable childish idiosyncrasy.

2.—A higher mathemaflal formula containing at least one mistake.

3.—Names of two towns and a hamlet which had an important part of his career.

4.—Cryptic quotations from verses of three of his favorite songs and the way one of these songs played a curious part in his life.

5.—The name of a cliff near which he had a youthful adventure not known to anyone now living.

Sir Oliver left the series of sealed envelopes in the keeping of Psychical Research with instructions they be opened one at a time at seances to be held at stated intervals.

Petain Gov't Admits 'Disorders' In N. Caledonia

Vichy, France, Aug. 28.— The French government earlier admitted "disorders" in New Caledonia, French possession in the South Pacific, whose governing council has decided to follow Gen. de Gaulle.

Referring to Prime Minister Churchill's promise of economic protection for French colonies until constitutional government is established in France, today's communique said:

"This is not the first time that Great Britain has sought to extend her influence under the guise of economic collaboration. . . . Without a doubt Churchill is seeking means to justify the blockade to which he has condemned the French civil population, depriving them of their colonial products."

The French government denied "foreign reports" (a de Gaulle announcement) that 800 French planes had been flown from French North Africa to Isiers, France, for delivery to Germany.

Truck Hurtles Over Curb and Hits Parked Car

When the brakes of a truck became disengaged, an ice delivery truck in charge of Charles Smith, of this city, rolled down North Front Street hill; hurtled over the street curb at the Harvey Street intersection and crashed into a parked automobile, owned by Wm. Rosevear, shortly before noon today.

Smith was delivering ice to a North Front Street residence and had secured the brakes of his truck, which was parked at the top of the street hill. In some unknown manner the brakes became disengaged and the truck rolled down the hill, gaining speed as it progressed. At the Harvey Street intersection the speeding truck struck the street curb and turned completely over, striking Mr. Rosevear's automobile as it rolled towards the sidewalk.

It is believed both Mr. Smith's truck and the automobile were in the way of pedestrians, but fortunately pedestrians were passing at the time and the accident occurred. Provincial Constable Sergeant Arthur Harman and Traffic Officer D. Ellis investigated.

They'll Do It Every Time By Jimmy Hatlo



Letters From the Troops

The following letter from Private R. A. Emerson, H. and P. E. Regiment", somewhere in England, was received recently by his parents, Mr. and Mrs. R. Emerson, residing in Port Dalhousie.

Dear Mother and Dad,—

Well it has been quite a while since I have dropped you a line. This is the first chance I have had so I thought I would let you know that I arrived safely and am feeling swell. We had a very nice trip all the way. I saw some very nice country and didn't get sea sick or anything on the way over. Well, so far, I think that I am going to like it very well, of course it is nothing like good Old Canada. This is going to be a short letter this time because there isn't much that I can tell you, and I am going to mail this tonight. I'll write a letter every night and once we get started we should both get mail regularly that way. That is the way the fellows do and they say that they get mail every week, so we'll try it eh, and see. I am sorry that I could not be with you know some of the old O.K., but I'll try real hard to keep it up now. And I might add that I still haven't missed a church parade. I have been to one every Sunday since I signed up. Well I'll sign off for now.

Give my love to Dad, tell him I am all right. Next time I'll write a bigger letter. Lots of love,

As ever,
Pte. R. A. Emerson, C-6031,
Canadian and Prince Edward Reg.
C.A.S.F. Base Post Office Canada.

PERSONALS

ENGAGEMENT ANNOUNCEMENT

Mr. and Mrs. Raymond Summerhayes of North Bay, announce the engagement of their daughter Naomi to Russell Allen Shier, son of Mrs. J. W. Shier of Los Angeles, and the late J. W. Shier. The marriage will take place August 31st in Trinity United Church, North Bay.

Mrs. R. J. Mosher is the guest of Mrs. J. D. Nicol, Ottawa.

Mrs. Godfrey Scott has returned to the city after visiting her parents, Guelph.

Mrs. G. O. E. Moore and daughter, Shirley, of Montreal, and Mrs. E. C. Prentice and son, Lionel, of Marmora, are guests of Mrs. R. E. Gilbert, Brassy Street, Foxboro.

Misses Janis Bone, Barbara Graham, Victoria Scott, Jean Stobie, Mary Louise Hinscott and Marjorie Cook were tea hostesses at the Bay of Quinte Country Club today.

Mr. and Mrs. George Lee returned to the city on Monday after attending the Supreme Convention of the Knights of Columbus held in Minneapolis, in which Mr. Lee was a state delegate.

Miss Margaret Buller and Mrs. Isabel Saunders, Belleville, have returned home after spending a few days with Mrs. M. Butler, 60 West Bridge Street.

Mrs. Harry Green, who has been the guest of Mrs. A. H. Green, Bridge Street, has left for Regina, to visit her mother, before returning to her home in Peterborough.

Corp. and Mrs. D. R. Ritz also Mr. M. D. Adams and Colin, Ritz, Foster Avenue, spent a few days in Toronto, Hamilton, relatives.

Mrs. J. Grant Jr. and children of Burton Street, have arrived home after visiting relatives in Toronto, her brother and his wife, Mr. and Mrs. C. Carr.

The home of the Belleville Golf Club today were Miss Vivian McIlraith and Miss Dorothy MacLean.

Capt. Gnr. 304 William Street, left yesterday to visit friends in Toronto and Brockville.

Misses Helen McGinness and Nina Cowgill held a miscellaneous shower this evening, at their home in honor of Miss Jean Parker, South, in honour of Miss Jean Parker, bride-to-be whose thirty guests attended. On behalf of the staff of the Malvern Collegiate, Miss Ida Pridmore presented Miss Parks with a coffee table. Jean was the recipient of many other lovely and useful gifts, for which she expressed her appreciation. The dining room table was trimmed in pink and white streamers. The shower effect was represented by the lining paper by a fishpond and can decorated in pink and white hanging from the bowl. Pink gladioli also decorated the rooms. Games were enjoyed during the course of the evening, after which a tasty buffet luncheon was served. Guests attended from Kingston, Dorland and Trenton.

WEDDINGS

BERTRAND—SWEET

Marmora, (Special)—The wedding took place at the Sacred Heart Church, Marmora, at 6.30 p.m., on Saturday of Marian, daughter of Mr. and Mrs. Frank Sweet, and Arthur Bertrand, son of Mr. and Mrs. William Forestell and the late Frank Bertrand both of Eastern Ont. The ceremony was performed by Rev. Fr. Harold J. Purcell.

The bride was becomingly attired in Air Force blue with navy accessories. A corsage was of red roses and fern and she carried a white prayer book. She was attended by Mrs. Carl McCoy, who wore a Wedgwood costume with a blush rose hat and matching accessories and a corsage of pink roses and fern. Best man was Lionel Bumbry. Mrs. Albert Clare, Mrs. Charlotte Vanderwater, Mrs. Earl or Mumby, Adrienne Whiting, Mrs. Don Holbert, Mrs. Burton Foster, Miss Doris Farrell.

Readings were given by Mrs. Annie Mumby and Mrs. George Peacock, entitled "I Know Something Good About You" and "Farmer's Prayer." An interesting talk on "Junk" was given by Mr. Stewart, followed by a piano solo, "The Bride's Song" by Miss Norma Ketcheson whom was much enjoyed. After the closing hymn, all repeated the Mizpah Benediction. The proceeds amounted to $8.25.

DE CARLO—MACDONALD

A pretty wedding was solemnized at the Holy Church parsonage, 152 William Street, on Saturday evening at eight o'clock, when Dorothy, daughter of Mr. and Mrs. George MacDonald, Canniffon Road, became the bride of Pasquale, son of Mr. and Mrs. D. De Carlo, 20 Lime Kiln Road, Belleville. Rev. C. V. Olmsted officiated.

The bride looked charming in a navy street length dress with matching accessories. She wore a corsage of Sweetheart roses. Miss Betty MacDonald, sister of the bride, acted as bridesmaid and wore a navy full length dress of soldier blue with blue and gold accessories. She wore a corsage of yellow roses.

Mr. Francis De Carlo, brother of the groom, acted as best man.

After the ceremony a reception was held at the home of the bride's parents. After a short trip the young couple will reside in Belleville.

STAPLEY—HAGERMAN

St. Paul's United Church, Stirling, was beautifully decorated with baskets of gladioli, potted ferns and other suitable flowers, when Miss Marjorie, daughter of Mr. and Mrs. Wilbert Hagerman became the bride of Kenneth J. Stapley, son of Mr. and Mrs. Russell Stapley, Hallowey, on the twentieth.

The bride was given in marriage by her father, and was attired in gown of white moussaline de soie embroidered with flying veil and flowers with matching bolero jacket. Her fingertip veil was caught by a wreath of lily of the valley, and she carried white gladioli and fern, showered with pink and blue.

Miss Retha Stapley, of Toronto, sister of the groom, was maid of honour, and was gowned in pink net with embroidered jacket and shoulder length veil. She carried a bouquet of pink gladioli and fern.

Miss Lenora Stapley, sister of the groom, was bridesmaid, and wore pink net with matching embroidered peplum jacket and pink and blue veil. She carried a bouquet of blue gladioli and fern.

Mr. Harold Hagerman, brother of the bride, was best man and Messrs. Ralph and Herbert Stapley, brothers of the groom were ushers.

The ceremony was performed by Rev. Marshall Laverty and Miss Grace Pitman played the wedding music.

A reception was held at the home of the bride's parents where about thirty guests present. The bride's mother wore navy blue with navy and white accessories and a corsage of sweetpeas. Mrs. Stapley, mother of the groom, wore navy triple sheer with navy accessories and a corsage of sweetpeas.

The waitresses, cousins and friends of the bride, were Misses Ruth Johnston, Mae Johnston, Mildred White, Dorothy Eggleton, Florence and Marjorie Hagerman.

The bride's gifts to her attendants were silver locket, to the maid of honour and bridesmaid and a silver brooch, a string of pearls, to the groom's gift to the bride was a silver tea service, to the groom a key chain, and to the ushers tie clips.

After the bride and groom left amid showers of confetti on a short honeymoon trip, they will be home for travelling dusty rose, with navy and dusty rose accessories. Upon their return they will reside at Madoc Junction.

Emphasize Teaching Of History, University Women Advocate

Calgary, Aug. 28. (CP)—Absorption of the peoples of countries in which there were University Women's Clubs decreased the work of the International Committee, Mrs. Ida Sumpmerskill, retiring president said last night in a report to the Triennial Conference of the Canadian Federation of University Women here.

Her report, prepared by Mrs. F. P. McWilliams of Winnipeg, urged International Relations classes, during the British Empire, United States, Mexico and South American Relations do put more emphasis on the teaching of history so that students may understand the world events in some perspective.

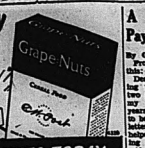
President Mrs. J. E. Melrose, Edmonton, reported more than 31,000 had been raised for refugee work.

Miss Mabel Patrick of Edmonton, corresponding secretary, reported membership in 31 clubs and five associations totalled 2,804 persons.

MOIRA W. A.

The August meeting of the Women's Association was held at the home of Mrs. George Dafoe on August 22nd. Over 40 members and visitors were present. Devotional period was in charge of Mrs. Leslie Dafoe who took her theme from the Scripture lesson, which was read by Mrs. Rose Bonisteel, Mrs. Dafoe prayed by Mrs. Stewart. Following are the committees for the anniversary supper, September 5th: Tea, Mrs. Gracheson, Mrs. Rose Ketcheson; Mrs. Joe Williams, Mrs. Ernest Moore; Miss Betty Foster. Refreshments, Mrs. Wesley Bonisteel, Mrs. Arnold Mumby; Mrs. Albert Clare, Mrs. Charlotte Vanderwater, Mrs. Earl or Mumby, Adrienne Whiting, Mrs. Don Holbert, Mrs. Burton Foster, Miss Doris Farrell.

Readings were given by Mrs. Annie Mumby and Mrs. George Peacock, entitled "I Know Something Good About You" and "Farmer's Prayer." An interesting talk on "Junk" was given by Mr. Stewart, followed by a piano solo, "The Bride's Song" by Miss Norma Ketcheson whom was much enjoyed. After the closing hymn, all repeated the Mizpah Benediction. The proceeds amounted to $8.25.



Advice to the Lovelorn

By BEATRICE FAIRFAX

Going, "Steady" at Fifteen and younger he'll wake up to the fact he won't go regularly in this world without a good education. Meantime, be patient.

The Slow Type

Dear Miss Fairfax:

I have a son 16 years old who goes "steady" with a girl of his own years. She has been going with her for over a year. If he doesn't go to her home, her folks tell me where he happens to be. She corresponds with him and doesn't want him to even look at another girl. When I tell him he is "tied down" he says he'll just pack his clothes and run away. She's always making threats to leave him. She's been such a good girl until now and we've been good to him.

He is never out with all winter and has been making good money all summer. He has a bank book of his own and spends it all on this girl. He won't even consider buying a car for himself and I buy all his clothes. He expects that of me and says he thinks he's old enough to do as he pleases, and doesn't have to obey his parents.

I want to teach him how to save and want him to get some use from the value of going with one girl, whom he will marry at an early age. I'm worried I know how this will affect him in the years to come. Can you help me?

A Mother

This seems to be an unusually violent case of puppy love, which, you will be confronted. Kids often have a flare up like that and imagine the fascination they exert at 15 and 16 is going to last forever. But alas, it's only like bubbles on a soft drink and we mothers-have to have eternal patience and see them through these attacks just as we did when they had measles and mumps. That's a long time to wait, but I want to spend his earnings on her, and don't want him to go to her. But if he's a sensible someone less dumb.

GOOD MANNERS

MRS. CORNELIUS BEECKMAN

Shall You Smoke Your Own Smokes?

Dear Mrs. Beeckman,

I wish that you would be so kind as to write straighten out a question that has been bothering me for some time. My question may seem silly or trivial, but it is important to me. It is to settle these heated discussions!

My husband and I go out a good deal socially, very often with the same group of people. The men and women in this group all smoke cigarettes and when we entertain in our home my husband always have a good supply of cigarettes on hand. The question about offering them to each other.

Should someone in the party offers cigarettes (the same brand I smoke), is it proper for me to say, "Thank you, but I have my own", and immediately take one of my own? Or should I wait or is it more gracious to accept the offered cigarette?

Sometimes my husband accepts the offered cigarette, and our friends always get angry and say, "Smoke your own" and smoke their own. Which is better taste?

M. W.

This question as to whether or not to accept the offered cigarette does at first seem trivial but still it's a question most people find it definitely troublesome.

Of course, there isn't any real reason why man't do as we wish, especially when we are with friends whom we know as well as you know this group of friends.

However, my own idea is that there is a graceful middle course that makes for everyone's comfort. It pays to refuse the proffered cigarette, especially when it is the same brand that you smoke, seems to me a bit on the socially awkward side. On the other hand, always to accept, seems to me a bit on the "one sided" side. And this is why I consider the "middle course" advisable . . . sometimes to accept. But for the sake of graciousness, and sometimes to say "Thank you so much, but I have my own right here . . . you've been very generous already".

Tuxedo Are Not the Thing

Dear Mrs. Beeckman,

We are planning a September wedding. It is to be in the country at a Hospital Mess. I am having a maid of honor and one bridesmaid.

The groom and the men in the wedding party would like to wear tuxedo suits for this morning wedding. Would you please let me know if this is correct and acceptable for the men to wear their tuxedoes for this morning wedding?

We Two

Tuxedo suits are incorrect for your morning wedding. If you have a reception it is entirely correct to wear informality, it would be proper for the men to wear their dinner jackets (tuxedo) for that.

If your September wedding a very early in September, when the days are apt to be warm, the men might properly wear white flannel trousers and dark blue coats. Or, if it is your plan to have your reception in the formal side, they would wear formal day attire (cutaway coats and striped trousers). However, if you are to dress informally, they may properly wear dark blue business suits.

The Stars Say

For Thursday, August 29

By Evangeline Adams

JUDGING BY the lunar transits, this day is for solid and enduring rewards and gains born of hard work, diligence, sound judgment and thrift —ialned purpose, which will attract substantial support and aid and preferment from those in place of power, particularly those in political or governmental circles. It is a time to aim for such objectives, in which friendships may be valuable and high regard have importance.

If 15 Is Your Birthday

Those whose birthday it is may be assured of a year in which there may be definite gains and rewards for industry and application, steadfastness and loyalty, with worthy programs and worthwhile objectives. In such the preferment and support of those in power may be depended upon not only to stabilize the fortunes but to enhance personal popularity and prestige. The social element is outstanding and influential.

A child born on this day should be industrious, earnest, faithful so long aspirations with the ambitions who respond to its affectionate, kindly and dependable qualities and gracious social response.

FEMALE PAIN

Women who suffer painful, irregular periods due to functional causes should find new relief in Lydia E. Pinkham's Vegetable Compound. Made especially for women, Pinkham's Compound helps Nature to build up resistance against such distress. Thousands of grateful women have reported over 1,000,000 women have reported benefits. WELL WORTH TRYING!

A Mother Pays Tribute

By Garry Cleveland Myers, Ph.D. From British Columbia comes this:

Dear Dr. Myers: I have been going to write again for over one or two years. I wrote you regarding my youngest daughter, who is four years old, who, after an illness, had to be sent to a special home. Your letter to me and later on article helped me "carry on" in my very hard task. Although I "shared" myself as one is bound to do but perhaps it seems I do more than is often too hard on ourselves." Now my other children seem wholly recovered and leading a healthy normal life, I feel I can look back over many things well and think her background and our influence in her good and happiness has helped to bring this about.

A Thankful Heart

As I look back I do so with a thankful heart and proud of my children and wonder what I have done to deserve them. We sometimes think we all deserve our children do, but at least they are treasures. I have decided views on many things, but as far as possible I try to keep them to myself.

Another religion for the first part was taught by me reading Bible stories (Dr. Myers' Graded Bible, by Jesse Lyman Hulbert). I also read to them from other books to children has a great educational value, I think. Memory work, good, way to go to their heads instead of their hearts and induce concentration.

My boy in the "flower of manhood" is married, has children and is now in training. Before Christmas, Mary Ann, 18, will date with you tomorrow morning at 7 o'clock, Holy Communion. Can you imagine that from them? The memory of that morning in church always shows. Then comes the wedding.

Another mrs. Beatrice Saunders, closes her letter with one of her poems she permits me to print:

Days go by when we never
Question why,
Months begin to move more
swiftly!
The destiny of life is changed
From rosy red, to black denuair.
The Designer works out a plan
Of His own.
If we leave life in his hands
Then it is safe, we may rest.
Then gold, back to rosy red.
Life's story, is not finished
To life's story.
Our minds made up to do our
best.
The design is there
If we study, pieces carefully.

Solving Parent Problems

Q. My daughter four years old sleeps in the afternoon and when she is we set up at about 7. But on Sundays and holidays she likes to sleep later, though she insists on rising then at 7.30 as usual.

Question why, a young child to sleep any longer on Sunday morning? Should we let her get up every day. She is a creature of habit, which pleases me, but I don't know and show her how she can, on waking, amuse herself without annoying other members of the family.

FASHION PLASHES

IN THE NEWS again is Persian lamb and it is to be the most important of this season's furs. A wonderful model is a fur coat dress on the subject "And Enoch walked with God and he was not, for God took him." Special music was rendered by the choir.

Rev. Gen. Crabbe took the Cragsmen under the leadership of Mrs. John Rollins and District Directors Miss. Allan Kelcheson, Mrs. Ernest Moore, who presided to the cemetery where the graves of all deceased members were visited by recipients of a spray of flowers. Mrs. Kelcheson read the 23rd Psalm and service and God Save the King, Brethren were dismissed. Hostesses, Cooper, Hazards Corners, Nickles, Belleville, Marmora, Queenborough, Ashley Corners, Lodges.

The following is a list of the prizes decorated: Joseph Jackson, Charles Rupert, Lorne Bonisteel, Mrs. Robert McCann, Thomas Perry, Mr. Bateman, Ket Thompson, Mrs. Albert Clare, Mrs. Harry Empey and family were Sunday guests of Mr. and Mrs. Clifford Chambers, Woodcock.



Play by Summer Resident is Well Received at Marmora

Marmora—Residents of the Marmora district had the unique experience on Monday evening of witnessing a play written and directed by Mrs. Ethel Hanna, former resident of Crowe Lake. The authoress is a graduate of the Toronto Mills of Toronto and the title of her well received play was "Turn of the Tide". With the exception of Everett Martin, who is a student at Toronto Mills for the local presentation of her play was composed of talented amateur artists, who have received praises on former occasions for their accomplishments in amateur theatricals. The play was presented in the Memorial Hall, Marmora, community War Workers and proceeds are to be devoted to the war work which is being carried on so effectively by the various organizations. Local residents showed their appreciation and co-operation by filling the hall to capacity for the event. A short synopsis of the play in which all characters were well sustained follows: Summer home of Jack Blake in the living room of the Fairweather home, in which unknown to Barrister, his fiancee Betty Fairweather and Graham, holds all the mortgages. Ebenezer has worked for the Blake family for long terms: Either Kathleen Blake, Jack's mother, Ebenezer marries his grandson, Henry, or they are ruined. Ebenezer agrees to the agreement and things seem to work right for Ebenezer and Betty. Mr. Martin gallantly fooled and thwarted by the wily Ebenezer, Graham.

Cast of characters:

Mary Fairweather, Stella Nisbett; Bertram Fairweather, Roy Smith; Ebenezer Graham, Douglas Ashley; Jack Blake, Ralph Martin; Kathleen Brodie, Marjorie Martin; Henry Graham, Everett Martin; Stewart Roberts, Ewart Martin, Inspector Hall, Betty Kennedy; Parkes, butler, Percy Gray; Dodsworth, lawyer, Bert Martin.

Before the rise of the curtain and between the acts, musical numbers were given by J. F. Baker and E. Baker. A solo was given by Miss Pr. Gray, president of the War Workers Association thanked Miss Hanna for her presentation.

Flowers on the altar and organ at St. Paul's on Sunday were a memory of the late George Percy Stewart.

Mr. and Mrs. Angus O'Brien and young son are spending the week end with relatives here.

Decoration Day Service Held by District L. O. L.

Edorado — The annual Decoration Day Service of the District Orange Lodge was held in Trinity Church where the Rev. Gen. Crabbe preached an interesting sermon on the subject "And Enoch walked with God and he was not, for God took him." Special music was rendered by the choir.

Rev. Gen. Crabbe took the Cragsmen under the leadership of Mrs. John Rollins and District Directors Miss. Allan Kelcheson, Mrs. Ernest Moore, who presided to the cemetery where the graves of all deceased members were visited by recipients of a spray of flowers. Mrs. Kelcheson read the 23rd Psalm and service and God Save the King, Brethren were dismissed. Hostesses, Cooper, Hazards Corners, Nickles, Belleville, Marmora, Queenborough, Ashley Corners, Lodges.

The following is a list of the prizes decorated: Joseph Jackson, Charles Rupert, Lorne Bonisteel, Mrs. Robert McCann, Thomas Perry, Mr. Bateman, Ket Thompson, Mrs. Albert Clare, Mrs. Harry Empey and family were Sunday guests of Mr. and Mrs. Clifford Chambers, Woodcock.

Dr. Dafoe's Column on the Quintuplets and the Care of Your Children

Skyness

Shyness in a child is not a normal condition, and should not be lightly regarded by parents, for it may develop a psychosis that will warp the child's whole life.

It is just as necessary for parents to cultivate a healthy mental outlook in a child as it is to build a strong, healthy body. The two things are so dependent upon each other, so co-related, that one cannot be developed in a strong, healthy body, we usually find that it has good sturdy, normal mental reactions and equipment. Likewise, when we encounter a girl or a boy who isn't bothered with nerves, or inhibitions, we can be certain that she or he is well physically.

If a child develops some physical complaint, such as stomachache, the mother can be expected to call a doctor to investigate the cause of the disorder. She is much less likely to be apprehensive if the child suddenly develops shyness, as children often do, but she should be not just as alert in checking it. Just within itself.

Quiet, Please! It's for Beauty

By HELEN FOLLETT

Noise and confusion have a deplorable effect upon our looks. Those of you who are striving to keep within your weight, to look youth and to ward off the marks of old Mister Time, should make a strenuous endeavor to live calm, normal lives. Cut down on the hectic evening parties, if you are given to trailing out for the merry whirl of entertainment. Spend happy results as the years come along.

Noises of the city, loud discussions in the family circle, blaring radios, break down the nerve forces. They interfere with digestion, and the fact remains that the human will seek a quiet place for luncheon and relax while the girls at the sensitive nerves tremblings in the ears communicate to the digestive system and the whole system gets to jangling, causing fatigue. Now, remember enough what fatigue does to your face. Takes away all the color, and the girl who works in a noisy office where the telephones shrill, suffers from muscle tension. Many of them go home with a splitting headache. Don't need a quiet place in your home to work on correspondence.

More and more mothers are taking their families to the suburbs to live. Good thing. They get the fresh air and rest and with less effort in quiet surroundings.

As to be expected, the pompadour is getting more and more popular always the way. But the pomp is pompy girl and don't need them.



You know we'll enough what fatigue does to your face.

sweet so what matters?

Those who are more of the side hair is picked up, with the front locks given height and puffed forward. The problem is to make the pomp stay put; that how the waisted fashion of hair ornaments have designed tuck combs, which can often fasten their hair to use so that we won't be worrying about a coiffure that will stay put in a gentle Hurst.

Look these new items over the next time you're down town on business in the interests of their quarries here.

Miss Verna Davidson was a week end guest at her home at Millbridge.

Mr. and Mrs. Ernest Moore of Remington entertained Mr. and Mrs. Ernest Moore also Mrs. J. C. Moore of Belleville on Sunday.

Mr. and Mrs. Jack Empey and family were Sunday guests of Mr. and Mrs. Clifford Chambers, Woodcock.

6th Tyendinaga

6th. Tyendinaga — The frost this past week did some damage to corn although generally it seemed to be damaged some.

Mr. and Mrs. Fred Shannonville were Sunday visitors at Mr. J. P. Treverton's.

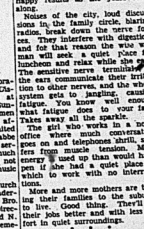
Mr. and Mrs. Lorne McKenzie spent Sunday afternoon with Mr. and Mrs. Fred Bongard.

Recent callers at Mr. C. Goodwin's were: Mr. and Mrs. Ellsworth Bongard of Shannonville and Mr. and Mrs. Herbert Ketcheson and Jack Ketcheson.



FORMER PREMIER BUSY MAN

London, Aug. 28—(CP)—The former Prime Minister of Canada, Rt. Hon. R. Bennett, now acting in an advisory capacity to Lord Beaverbrook at the Ministry of Aircraft Production, the British Broadcasting Corporation reported today. Mr. Bennett has been working lately as London chairman of the Canadian Red Cross.



Lovely Loretta Young who is co-starred with Melvyn Douglas in "He Stayed for Breakfast," acclaim as as one of the greatest of comedy hits, which starts Sunday after mid night at the McCarthy Theatre.

THE CANADA-U. S. DEFENCE BOARD WIDELY ACCLAIMED

No Argument About Its Merits Only Speculation Being How Far Will it Reach

LOGICAL DEVELOPMENT

(By Ron Munro)
(Canadian Press Staff Writer)

Washington, Aug. 28. — (CP) — The Canada-United States Defence Board Agreement is the most discussed world question here today outside Congress but there just does not seem to be any argument about its merits. Practically all groups in the capital approve the understanding and only speculate as to how far its implications will reach.

Four months ago there might have been a bitter dispute as to the value and need of such a pact, observers here say. But the German push through Western Europe brought a real awakening in the United States to the totalitarian threat. Then the agreement with Canada is interpreted here as a logical development which has been under consideration by the United States government for a considerable time.

The whole question is being handled almost exclusively by President Roosevelt and his closest advisers. "The White House is doing the job this time", was the answer to one query at the State Department as to what officials there were sharing the responsibility.

The agreement was announced more than a week ago but it still is receiving wide attention in the press here as one of the biggest international developments of the United States in recent years. It was the cover story in the two big end editions of three of the four Washington newspapers. The Post devoted almost an entire page to the history of Canadian-American relations and The Star and The Times-Herald played up the story in lengthy feature articles.

Freely Discussed.

In the Capital lobbies hotels and the National Press Club it is freely discussed in relationship to the measures (so available over-a-y United States destroyers to Britain and to lease British possessions in the western hemisphere for United States naval and air bases.

The understanding seems popular with the people of the capital, the majority of whom are civil servants coming from many parts of the country, representing a cross-section of United States opinion. In a leading theatre a news reel shot of Prime Minister Mackenzie King and Franklin Roosevelt at Ogdensburg, N.Y., where the agreement was reached, was received with a cheer and a burst of hand clapping.

The War Department here is keeping mum about the military significance of the Defence Board but unofficially it is assumed that the key points in the defence system will be Newfoundland, Nova Scotia, the United States base on the Atlantic, Bermuda and The Bahamas, the British Guiana and United States bases in the Caribbean and Alaska.

Morrow Doctrine Enlarged

Felix Morley, recently-retired editor of the Washington Post an, brother of Christopher Morley, the author, commented on the Defence agreement in an article in The Post. An accepted Washington Commentator, Mr. Morley said the fact has now been defined that the Monroe Doctrine has been enlarged and made hemispherical in scope.

"Canada has now been brought definitely within the orbit of the Doctrine of Franklin Delano Roosevelt Administration", he wrote. "Certainly no surprise should be occasioned if the joint defence undertaking should broaden into a Canadian-American Working Agreement going far beyond the military co-ordination announced at Ogdensburg. A pronounced intensification of commercial and financial co-operation between Canada and the United States may thus be reasonably expected".



Summer's Last Long Week-End

GO: From Hour Friday, Aug. 30, until 2.00 P.M. Monday, Sept. 2.

RETURN: Leave destination up to midnight, Tuesday, Sept. 3, 1940.

Times shown are Standard.

For fares and further information apply to your nearest Ticket Agent.

LOW RAIL FARES ONE and ONE-QUARTER For the round trip

CANADIAN PACIFIC CANADIAN NATIONAL

New Canadian Department Stores Building Opens Thursday



Above is pictured the new Belleville branch of the Canadian Department Stores which will be formally opened tomorrow (Thursday), when Manager Carroll, and his staff will be on hand to afford a cordial welcome to the shopping public of the city and district, and conduct them through the new store, which, with its structural beauty, modern interior lighting, and ultra-modern shopping facilities, marks it as being one of Eastern Ontario's outstanding shopping centres. A modern business temple of steel, brick and stone, the new building is practically fire-proof, and adds dignity and architectural beauty to Bridge-street's surroundings.

New Canadian Department Store is Monument to Business Progress of One of Canada's Established Firms

Architectural Beauty, Richness of Design and Decorative Motifs, Feature New Building That is a Modern Transformation from Drab Appearance of Former Structure — Up-to-Date Improvements That Embody New Heating, Lighting and Power Plants; Ease of Accessibility to All Departments, and Other Shopping Facilities, Mark the New Store as One of Eastern Ontario's Outstanding Shopping Centres — Fire Hazard Reduced to Minimum With New Sprinkling System—Handsome Front With Gleaming Plate Glass and Colorful Complemental Decoration, Adds Beauty and Dignity to Business Environment — Formal Opening Which Takes Place Tomorrow (Thursday) Expected to Attract Large Gathering to Belleville's Newest and Most Modern Department Store

Rising, phoenix-like, from the ashes of its former drab self, the new Canadian Departments Store Front Street building, which will be formally opened on Thursday of this week, is a fitting exemplification of the modern trend and business progress of one of Canada's oldest established business firms.

Complete and modern in every detail, its interior and exterior design are things of architectural beauty; its structure is a new blending of the strengths of brick, steel and stone; its decorative art, beauty of coloring are not only eye-pleasing, but are important parts of a whole that is a magical transformation wrought by the skill of master artisans of craftsmen in constructional genius.

But beauty of design and strength of structure were not the only ultimate goals of the builders. Intimate goals of the builders. Important in the general scheme of things were the shopping facilities for the hundreds of patrons who will throng the new store, which, with a structural frontage, the main floor affords a fine-reaching panorama of merchandise for a distance of 166 feet. Overhead the soft glow of Edge-ray direct and indirect lights pours down on row upon row of natural maple display cases. Aisles are wide and roomy. The upward fusion of lights gleam upon white ceilings done in artistic squares, and upon ivory walls that blend in a colorful whole with the white and cream of square posts.

Modern Lighting

Along the sides of the main floor are display cases, in which the latest in modern interior lighting, the new fluorescent glow lights being out in all their natural colors the many phases of merchandise on display. An electrically operated elevator, one that will accommodate 4 large numbers of persons, has been installed.

Access to the second floor is accomplished by a wide up-to-date stairway made of polished steel and woodwork. On this floor is housed the lighting and power plants of the structure. A dead front panel said to be the largest of its kind in Ontario is situated "out of the way" near the north wall. A single switch controls the incoming power for lighting while a smaller one has control over the power units. The panel is fool proof. The main switch controls 600 amperes.

This floor, as far as decoration and lighting is concerned, is similar to that of the main and third floors. Underfoot handsome square-ed tile floor-covering deadens the sound of the feet of walking patrons and staff. Here, too, shopping facilities and display methods bring out to the full the qualities and the coloring of the merchandise offered. Light and airy, all the floors afford the maximum degree of comfort to staff and clientele in this manner of cold winter weather.

On the third floor are the administrative and business offices. These are placed parallel with the front of the new building. They are airy, well-lighted and ventilated, and afford the best of working comfort and conditions to the clerical staff. Nearby is the advertising department, where store and newspaper advertising copy is made.

Nor has the comfort of the staff "off-duty" been forgotten. Along the north side of the third floor are comfortably equipped rest-rooms for members of the store staff. Easy chairs and comfortable and other "relaxing furniture has been installed while pictures, flowers and other 'homey' objects will aid the staff to relax and rest in comfort.

Fire Hazard Reduced

Danger from fire has been reduced to a minimum. In the spacious basement of the store, tucked away in an unnoticed corner is the mechanical basis of a $7,000 water sprinkling system. The heat from an ordinary match will release a spray of water in any part of the store, while the alarm system is connected to the Belleville Fire Department station house. Should fire break out, the blaze is immediately localized by the new system while a general alarm is sent automatically to city firemen.

In another part of the basement in a flood-proof room, is the new heating system. A new pressure steam boiler, fed by an automatic stoker supplies heat to a general system that is thermostatically controlled.

Wash-rooms and toilets, the most modern in sanitation methods, are also housed in the basement.

Here are laid out display shelves and cases that will offer to the public the many bargains for which C.D.S. stores are famous. Facilities here have been improved one hundred per cent over those of the former store, and patrons will appreciate the change that has been wrought for their shopping comfort.

Strikingly handsome in its construction of red brick, stainless steel, dark-colored vitrolite facings and gleaming plate glass, the front of the new store adds a distinctive touch of beauty to its immediate business surroundings.

Modern Front

Three large display show-windows, spacious and airy are arranged in bring out to the full the qualities and coloring of window display merchandise. Deep and full, the windows are a colorful introduction to the shopping facilities that are to be had in the interior. Overhead X-ray lighting, arranged in such a manner that no glare strikes the eyes, is an artistic addition. The dark shades of vitrolite facing, afford a colorful contrast to the brilliancy of the windows, the stainless steel sign that stretches across the upper facade above the windows and the two storeys of attractive red brick that loom high above the entire front.

Demolition of the old building that formerly housed the C.D.S. store, was started approximately four and one-half months ago by the Frontenac Construction Company. Construction of the present handsome structure followed immediately and master craftsmen and skilled labor united with Belleville workmen to rush the new building to completion.

Mr. Frank Carroll, manager of the store and his efficient staff are leaving no stone unturned to make the official opening of Belleville's latest and largest Five to Ninety-Nine next Thursday a gala event in the business history of the city.

Japan's New Premier Attacks Theory Of Totalitarianism

Tokyo, Aug. 28—(AP)—Japan's new premier, Prince Fumimaro Konoye, attacked the theory of totalitarianism in a speech today and asserted that it was inapropos to Japan.

"No matter what brilliant results such a system may have reaped in other lands, it is not acceptable to Japan," Konoye declared. "We have not expected when he took office last July 22 to head a totalitarian state."

The Prince was addressing a group of 26 political leaders forming a committee assigned to the task of forming a new national political structure in the wake of the recent dissolution of all the political parties.

Not Single National Party

Prince Konoye denied the new system would be based on a single national party, as had been generally expected.

He defined its purpose as "to unite the total energies of the state and the people and to make one living whole of our 100,000,000 people, enabling them to fulfill perfectly their duty as subjects of the throne."

However, despite this definition, Prince Konoye struck sharply at the European system of totalitarianism and said "the new structure cannot be allowed to take the form of a single party system."

"Such a system," he said, "takes a part and makes of it a whole. It considers the state and party as one and the same thing. It views opposition in the party as a revolt against the state.

"It renders permanent the ruling position of one party, with the head of that party as the permanent wielder of power to govern."

Japan No Party to System

Prince Konoye said Japan would not have this system "no matter how brilliant its results" because it is contrary to the basic principle of our national policy of 'one sovereign over all'."

"In Japan" continued the Prem-

Skilled Craftsmen Needed Immediately in Air Force

Wireless Operators, Aero Engine Mechanics, Air Frame Mechanics, Aero Engine and Other Skilled Workmen Are in Demand

WATCHMAKERS TOO

Ottawa—The drums of air combat has lured thousands upon thousands of young Canadians to apply for enlistment in the Royal Canadian Air Force. There is consequently no immediate lack of men to be trained for what may be loosely termed "flying positions", although more will be needed as time goes on.

But there is more to the R.C.A.F. than flying in dramatic combat with the enemy. Even more numerous are the positions to be filled by technical experts and skilled tradesmen of all kinds.

Recruiting officers have announced their need of many thousands of clerical, skilled and near-skilled tradesmen under these classifications.

Wireless Operators

300 men are required for immediate enlistment as Wireless Operators who would serve only on ground. Enlistment in this trade will be granted to men 18 to 45 who are physically fit, with education equivalent to High School Intermediate or better, and who at present are able to send and receive more at 18 words per minute.

Aero Engine Mechanics

There is also call now for the enlistment of Aero Engine Mechanics who are well acquainted with the practical problems of running internal combustion engines and have a knowledge of the manual working of metals. They must also have worked at least two years in some mechanical engineering occupation.

Airframe Mechanics

Airframe mechanics experienced in metal work and preferably with a knowledge of metals used in the construction of aircraft are also being sought. The average Technical School graduate who has been trained in metal work, can generally qualify for enlistment in this trade.

Armourers

There is need in the service for men who have had experience in

ier, "it is the privilege of all his Imperial Majesty's subjects to assist the throne, and that privilege cannot be monopolized by the power of either the party, individual or a single party."

Likewise the Emperor is considered to be of divine ancestry.

The prince declared the nation's fate rests upon the ability of legislators to carry out the proposed new structure.

"Whether Japan can establish such a strong national structure will decide the very rise and fah of the nation," he said.

BELLEVILLE MEMBERS OF 32-34th BATTERY

Showing the enthusiasm characteristic of His Majesty's Canadian fighting forces no matter where they are, Belleville members of the 32/34th Field Battery Royal Canadian Artillery, "whooped it up" in real old soldier style last night before leaving for a Canadian training centre.

They received a real-send-off and showed their appreciation with lusty renditions of the old soldier songs and cheers for everyone concerned.

may also apply for training in this trade. There are very few qualified armourers to civil life and this is a most interesting trade in which promotion is rapid in the R.C.A.F.

It is also announced that experienced watchmakers and repairers might also be used in the Service to serve in instrument work.

Recruiting officers point out that from England have come reports almost daily of the "magnificent" work there of the "supporting" force of the R.A.F., the non-flying members. The duty of these men is all-important and to the R.C.A.F. is out to build a parallel strength.

B. A. ROBINSON
PLUMBING and HEATING
CONTRACTOR
Telephone HO. 7726. 92 Blantyre Ave.
TORONTO

Painting & Decorating
IN THE NEW
C. D. S.
STORE
BY
HART BROTHERS
BELLEVILLE PHONE 940J

BUFF PRESSED FACE BRICK
and
SPEEDTILE BACK-UP UNITS
FOR THE NEW
CANADIAN DEPARTMENTAL STORE
supplied by
THE COOKSVILLE COMPANY LIMITED
46 Bloor Street West. Toronto, Ont.

Best Wishes To
Canadian Department Store
BELLEVILLE
on the opening of their new store
for which we had the General Contract
FRONTENAC CONSTRUCTION COMPANY LIMITED
TORONTO

MOTORS ON THE march

Showing of New, 1941 Pontiac and Buicks at the "Ex"

Is a special preview showing, Pontiac and Buick for '41, lead up the display of General Motors Cars and Trucks in the big GM Exhibit at the "Ex". Also featured will be the Automotive Building "CIL" TOUR, the display of GM-CIL "Diesel" Motor Power, the exhibit of Canada's first streamlined Diesel-Electric Locomotive and Modern Motor Coach, the World's Fair Exhibit of "Money on the March," a film of GM's war effort, at Harry Foster's Outdoor Theatres, on the grounds; and the stately, unlicensed girls, on hand to roll you all these fine exhibits and attractions, the VADC organization sponsored by General Motors and its dealers.

AUGUST 22 TO SEPTEMBER 7 GM-2

Sizzling Yankees, Cardinals Nearer the Top of Their Loops By Beating Chicago, Boston

Bad Weather Prevented Detroit and Cleveland From Playing Tuesday

HARTNETT HIRED

Manager of Chicago Cubs Retained for Another Year — a Pleasing Appointment

(By Sid Feder)

(Associated Press Sports Writer)

The sizzling Yankees and Cardinals step nearer the top today, in the best news on the sports page was that Cubby Hartnett, the boss hombre of Chicago Cubs re-ups next year.

You even felt a little kindlier toward the pest in the subway, who'd been reading your paper over your shoulder all the way downtown, when he leaned over a little further and said, "Pal, it couldn't happen to a nicer guy."

Man and boy, Hartnett has been a ball-player's ball player for 19 years. For the last three, he's been running the Cubs, counting 1938, when he took over from Charley Grimm in mid-season and went on to win the pennant.

By way of celebration, the Cubs went out and knocked off New York Giants 3-1 behind the, never-hit hurling of Warhorse Claude Passeau in one of three major league games that got by the bad weather. Passeau fanned five and didn't walk a man in chalking up his fifth victory in 13 days.

This decision, coupled with St. Louis Cardinals' 4-3 win over Boston Bees, shook up the National League standings although it didn't disturb the top. The Cubs went into a tie with Pittsburg for third place, the Giants dropped to fourth and the red-hot Cards went into third all by themselves.

Martin Marion's first major league homer proved the winning run for the Cards.

The only American League tussle saw New York Yankees nip Chicago White Sox, 4-3, in the 10th inning on a run sent home by Babe Dahlgren's single and three innings of shutout relief hurling by Floyd Johnny Murphy. The victory boosted the Yanks to 2 1-2 games from second-place Detroit and 5 1-2 from Cleveland Indians, both of whom were given a holiday by bad weather.

COSTLY DESPONDENCY

Kendal, England, —(CP)—John Francis Smith, who died of cancer, left £944.30) on a charge of making statements liable to cause alarm and despondency, although previously warned.

PAID FOR TIME LOST

Bradford, England—(CP)—Workers in the woollen and worsted industries trades are to be paid full-time wages for time lost through little rain during working hours.

CHURCH IS ROBBED

Columbia, S.C., Aug. 27 (AP)—Officials of a church here said burglars probably done about it. J. W. Buchan told police the office of the church had been ransacked and articles stolen from the church, but of all, he said, amounts to stored a quantity of liquor under the altar.

ROYALS FEELING LOSS OF RIPPLE, AN OUTFIELDER

Montreal Only 2½ Games From Playoff Berth and Bonus for Finishing in That Spot

TORONTO SPLITS

Leafs Win First From Rochester 3-1 but Lose Second 4-1

(By The Associated Press)

Montreal Royals are already feeling the loss of outfielder Jimmy Ripple, and unless they can find a good replacement soon, the loss is liable to be felt, where it hurts most—in the pocketbook.

With only 30 games left to play, Montreal is battling valiantly for a spot in the International League playoffs, 2 1-2 games behind the fourth place Jersey City Giants. If Royals finish fourth or better they get a bonus and a percentage of the gate receipts for the playoff games, so the departure of a heavy hitter like Ripple couldn't have come at a worse time.

Last night Royals missed a chance to gain on the idle Jersey City Giants, by dropping a 5-4 decision to Buffalo's Bisons.

Max Manos, a pitcher with a pretty fair batting eye, covered right-field and although he slammed out a home run he also committed an error and a single, a pass, two unearned runs and meant the difference between victory and defeat.

Orioles Increase Margin

The third-place Baltimore Orioles took advantage of Jersey city's inactivity and increased their margin over the Little Giants to two games, beating Syracuse 3-0. Rain washed out the Jersey-Newark game.

Floyd Stromme held the Chiefs to four singles, while his mates clubbed Pep Hamlin for seven hits. Howell Lagasse leading hitter, collected two singles and a double to pace the Orioles attack.

Rochester Red Wings split with Toronto, to maintain their four game lead over the second place Newark Bears.

Cal Fischer limited the pacesetters to five hits in the seven inning twilight game, winning 3-1, but Wings came back to take the 4-hit nightcap 6-1, behind the seven-hit pitching of Herschel Lyons.

Lyons gave only two hits in a single inning, the second, and had a shutout until Latshaw tripled in the eighth and scored on a long fly. He fanned six and walked three in bringing up his 18th victory. Three hits in the fourth gave Rochester its only run in the opener.

Dick Metz Leads Qualifying Round

Hershey, Pa., Aug. 28.—(AP)— The 1940 Professional Golf championship boiled down today to a series of two man duels, between more swift disaster for even the best of players, than could be found in the game.

Over 18 holes anything can happen, and that's how this phase of the pro tournament starts out. Most of the players feel more comfortable about the 36 hole matches which came later in the week, with two men reach Sunday's finals.

Sixty-four players shot 154 or better Monday and rested yesterday to qualify for these matches. Dick Metz, of Dallas, Tex., was the special with 69-71—140, a stroke better than Harold (Jug) McSpaden of Winchester, Mass., and former Canadian Open Champion.

Metz's performance was four strokes higher than the P.G.A. qualifying record for the same route the 36 hole mark for this 7,017 yard course.

League Leaders

(By The Associated Press)

American League

Batting: Radcliffe, St. Louis, .353; Runs: Williams, Boston, 106.

Runs batted in: Greenberg, Detroit, 106.

Hits: Cramer, Boston, 166.

Doubles: Greenberg, Detroit, 42.

Triples: McCosky, Detroit, 16.

Home runs: Fuxz, Boston, 34.

Stolen bases: Case, Washington, 39.

Pitching: Newsom, Detroit, 16-2.

National League

Batting: Rowell, Boston, .329.

Runs: Mize, St. Louis, 90.

Runs batted in: Mize, St. Louis, 100.

Hits: F. McCormick, Cincinnati, 152.

Doubles: F. McCormick, Cincinnati, 36.

Triples: Ross, Boston, 12.

Home runs: Mize, St. Louis, 27.

Stolen bases: Reese, Brooklyn, 15.

Pitching: Fitzsimmons, Brooklyn, 13-2.

Yesterday's Stars

(By The Associated Press)

Johnny Murphy and Babe Dahlgren, Yankees:- Former pitched three hitless innings on relief and Dahlgren singled home winning run in tenth to beat White Sox 5-4.

Claude Passeau, Cubs:- Fanned five and walked none in pitching Chicago's 3-1 victory over Giants.

Martin Marion, Cardinals:- His fourth inning homer proved winning run in 4-3 victory over Bees.

Results & Standings

INTERNATIONAL LEAGUE

	W.	L.	Pct.
Rochester	84	53	.613
Newark	81	60	.575
Baltimore	73	67	.521
Jersey City	71	69	.507
Montreal	69	73	.469
Buffalo	67	73	.479
Syracuse	65	77	.458
Toronto	51	87	.370

Tuesday Results

Toronto 3-1; Rochester 1-1.
Baltimore 3; Syracuse 0.
Buffalo 11; Montreal 4.
Jersey City at Newark postponed.

AMERICAN LEAGUE

	W.	L.	Pct.
Cleveland	72	50	.590
Detroit	69	54	.561
New York	69	55	.556
Boston	66	57	.537
Chicago	58	67	.464
Washington	53	68	.438
St. Louis	46	77	.374
Philadelphia	46	71	.393

Tuesday Results

New York 5; Chicago 4, (10 innings).
Cleveland at Washington postponed.
Only game scheduled.

NATIONAL LEAGUE

	W.	L.	Pct.
Cincinnati	75	44	.630
Brooklyn	67	51	.568
St. Louis	67	54	.554
New York	61	56	.521
Pittsburgh	61	58	.513
Chicago	53	61	.5060
Boston	52	71	.290
Philadelphia	39	75	.343

Tuesday Results

St. Louis 4; Boston 3.
Brooklyn 3; New York 1.
Brooklyn at Pittsburgh (2) postponed.
Philadelphia at Cincinnati postponed.

AMERICAN ASSOCIATION

Columbus 7-5; Milwaukee 3-4.
Kansas City 5; Toledo 2-4.
Indianapolis at St. Paul (2) postponed; Louisville at Minneapolis (2) postponed.

Amateur Golfers Fire Two Rounds In Order to Qualify

New York, Aug. 28.— (AP) After wielding the axe to cut a mid in from the 28 sectional qualifying rounds for the National Amateur championship, it is possible to understand Bud Ward's threat to "stand up a bunch of amateur golfers and lick the pros" Ryder cup team.

Not all the nation's best amateur golfers were competing yesterday when more than 700 players fired two rounds apiece in hopes of winning one of the 64 places in the amateur at New York's Winged Foot Club, Sept. 9. Two of them, in fact, drew automatic exemption because they had won the title in previous years. Still it would take a lot of sharpshooting to sweep the field of 62 yesterday's leaders played.

The top men in three districts turned in 36-hole scores of 141 and under. Three others were only one stroke behind. There were a couple of 67's and 68's recorded in individual rounds and scores in the low 70's were common.

Practically all the nationally famous players who were required to play through the sectional tests were steady enough to qualify. The most notable failure was Charles Yates, 1933 British Amateur champion and Walker Cup Star.

Yates, playing at Atlantic City, had a 76 and a 77 at Atlantic City and took only the first alternate's berth, three strokes away from the sectional limit.

Sports Roundup

(By Eddie Brietz)

(Associated Press Sports Writer)

New York, Aug. 28.—(AP)— It will cost baseball's National League more than $1,000,000 to get rid of Commissioner Kenesaw Mountain Landis Armstrong. The N.B.A. is getting ready to strip him of your title if you can believe it. Attention, a leading writer by September 9, when their convention opens.

The Yankees say old Ted Lyons didn't make one false move in Monday's game at Chicago.

At Saratoga Monday, Fred Keator, The Daily Mirror's Demon Handicapper, picked the winners of all seven races on the card. A $2 parlay on the selections and you would have gone home with $6,446.52 in your kick. And that ain't bay, baroloo.

There's more than one way to skin a cat.... All season the Woonsocket (R.I.) Independent has been trying to beat the Worcester (Mass.) Norton, only 26 miles away.... No soap.... Finally Woonsocket caught up with Worcester at the Eastern States post tournament at Wichita. Kas., 1,700 miles away and took their measure, 4-0.

Wes Ferrell is no longer in the majors, but his popularity with the gals lingers on.... Last spring we took a good-natured crack at Wes and got letters from a dozen femme fanciers. Monday's mail brought Washington babies raking us over the coals.... The other day we reported Wes was about to get married and since then his admirers in Cleveland, Detroit and Boston, Mass., have been heard from telling us how disappointed they are.

UPTOWN JUNIORS ELIMINATED BY OSHAWA SQUAD

Westmounts Take Second Game in Junior Playdowns by 11-6 Count

MUCH TOO GOOD

Winners Had Faster Fielding Team and Hit Better in the Pinches

Another Belleville nine passed into the land of forgotten softball last evening, when the Uptown Juniors bowed out to the Oshawa Westmounts losing on the home lot, 11 to 6 in an abbreviated seven inning fracas. Also, some final scores. The local kids passed into softball oblivion by losing to the Motor City kids in successive games, dropping the initial game of the series 15 to 10 Oshawa last Saturday.

Wildness on the part of Steve Ellsworth, Uptown hurler, gave the Westmounts a substantial margin of lead early in the game, a three run lead after the first inning. Ellsworth settled down and overcame after Hook and his pals batted around in the first frame, when Oshawa had rammed home three runs. The Westmounters only out-hit the locals 11 to 10, but the visitors punched out five extra base clouts to Belleville's two circuit blows.

It was men on the runways that Hook got himself into trouble early in the game. Three men crossed in the first, but Ethier and Clare collaborated with successive hits to count two more. Stevens, a walk, two wild pitches and Mansfield's fly produced the two McConkey's homer to give Oshawa four runs in the second and they added a quartette more in the third as the result of a couple of errors, a walk, two passed balls and Gaye's error.

Belleville Scores Three

Belleville rallied in the bottom half of the third to score three runs on hits by Goyer and Clare and a home run by Ethier. Yarrow hit for the circuit for Red Townsend's nine in the sixth, but the locals went out in order in the seventh after which the game was called on account of impending darkness.

Every player of the Westmounts counted at least one safe hit off Hook, with Bradley getting a home and single. McConkey a circuit blow, while Cameron, Mansfield and Ridgood hit doubles. Ethier and Yarrow punched out four base blows for Belleville, as Ethier added a single and Clare and Bradden counted two each. Oshawa also fielded a faster fielding nine, that bested the better team from all angles.

(ALL OVER)

Oshawa	AB	R	H	PO	A
Wilson 1b	4	1	1	8	0
Bawss ss.	5	2	2	1	1
McConkey p.	4	1	1	0	2
McMillan c.	5	0	1	3	0
Hardie lf.	2	1	1	1	0
Ridgood 3b.	4	1	2	0	2
Hagdon 2b.	3	2	1	0	0
Cameron rf.	4	1	2	1	0
Sheldrs rf.	4	1	1	1	0
Total	35	11	11	15	5
Belleville	AB	R	H	PO	A
Ethier 3b.	4	2	2	4	2
Clare 2b.	4	2	2	2	3
Clare rf.	4	1	2	2	0
Mansfield 2b.	4	0	1	2	2
Goyer cf.	4	0	1	3	0
Talladay lf.	4	0	0	2	0
Hook p.	4	0	0	0	2
Yarrow lf.	3	1	2	1	0
Stevens c.	3	0	1	5	0
x-Whiting	1	0	0	0	0
y-Cooke	0	0	0	0	0
Total	33	6	10	21	5

x-Batted for Stevens in 7th.
y-Batted for Callaghan in 7th.

Score by innings:

	R	H	E
Oshawa	4	6	0	1	—	11	11	2
Belleville	0	3	0	3	—	6	10	1

Summary: Home runs, McConkey, Bawks, Ethier, Yarrow; two base hits, McMillan, Cameron, Ridgood; left on bases, Oshawa 5; Belleville 4; struck out, by Hook 3; by McConkey 3; base on balls off Hook 1; passed balls, Belleville 3, Oshawa 1; wild pitch, Hook 2; errors, Bawks, Bawks, Mansfield, Goyer, Hook, Yarrow, Stevens, pinch Bawden, bases, acoro Roy Peacock.

Gabby Hartnett Is Re-appointed Cubs' Manager

Chicago, Aug. 28.—(AP)—Philip K. Wrigley, owner of the Chicago Cubs, may feel pained about the showing of his ball club this year but he's satisfied with Manager Charles Leo "Gabby" Hartnett.

The club owner said that Hartnett would be around as Cub manager in 1941, although the contract won't be signed until about the time Christmas presents are being bought.

"I have assured him I contemplate no changes in the management", said Wrigley. "I'm satisfied Hartnett has done a much better job than last."

Hartnett, playing his 19th year with the Cubs, was elated over Wrigley's decision.

"That's great—that's swell", Hartnett commented, "naturally I'm delighted. I feel sure we will have a fine ball club next year. Between that however, we have a present job to do, don't we, got to put in the first division."

TOLD TOO MUCH

London, —(CP) — William Tonkins, 57-year-old engineer, was sentenced to six months in prison for telling what he termed "the truth" to the so-called New British Broadcasting Corporation station operating from Germany.

FAIR VISITORS

TO BELLEVILLE FAIR

THURSDAY, FRIDAY AND SATURDAY

Are Cordially Invited to Drop in Our Store While In Town.

A COMPLETE SELECTION OF BOYS' and MEN'S WEAR

QUICK & ROBERTSON

CLOTHIERS OF QUALITY

CALLING 'EM

Between the Lines

with *Ken L. Collins*

You don't have to go to the small communities to find ignorance of sporting lore. Generally speaking those residing in the sticks and connected with sporting events, more especially team games, are much better acquainted with baseball playing rules than are the big city slickers. This was proven recently in a National League box score at St. Louis, when pitcher Clyde Shoun of the Cards, was charged with a balk when he wasn't even in possession of the ball. Yes—a pitcher can be charged with a balk, when he hasn't even got the ball in his possession.

In this particular game a Boston player reached first on a hit. Johnny Brown, the Cards' shortstop, concealed the ball waiting for Shoun to pull the old hidden ball trick. Unfortunately for all concerned pitcher Shoun apparently didn't know his pitching rules for he stepped upon the pitcher's plate, took his position facing the batter and Umpire Larry Goetz.

The rule book says a balk shall be called on a pitcher "regardless of whether or not he makes any motion to pitch or not, if he takes a legal position on the pitcher's plate without the ball in his possession."

Frequently we pick up a newspaper published some distance from the beautiful shores of the Bay of Quinte to learn that a Belleville baseball team is having its name in the annals of sports all by itself. Usually, however, the news articles trend to make us sit back and admire ourselves. Such was the case this week when we read in a Peterboro newspaper account of the baseball prowess of two former Belleville lads, Wesley Woolcott and Ken Cake and Keith "Lefty" Weeks. Both Weeks and Woolcott are hurling for different ball clubs in that ancient city of culture and doing remarkably well in the bargain. McCabe is the regular hurler for the East Mariposa nine and recently bested Weeks in a hurling duel for the first time this month. According to the Peterboro sports columnist who has a personage that Bob Shawkey, former New York Yankee pitching great never met for that club, was in the stands watching the game. Woolcott has also been seen pitching McCabe for some weeks past and last week tendered the former lefty Belleville pitcher with a 19-0 verdict. Keith is with the Newark Bears. As we all know the Bears are the Yankees' No. 1 farm club and who knows but we may yet see Ralph Houk perform in the same line up with Joe DiMaggio et al. Don't forget George Selkirk is also with this club in the Canadian-born big leaguer.

In the same write-up, Shawkey commented that he had seen Phil Marchildon, the outstanding Canadian pitcher with the Toronto Maple Leafs who is slated for a big league trial next season, and Shawkey openly stated for publication that in his opinion, Marchie has better possibilities of making the grade than Marchildon, who has spent two full seasons with the Leafs and today is one of their few hurlers who can go the route and win the odd game these days. It's a long journey from the sandlots of Northern Quebec to the major leagues, but Bob Feller vaulted directly from the farm lands of Iowa to become baseball's modern day sensation overnight. The day of miracles is not past.

Do you remember when the great Finnish middle-distance runner, Paavo Nurmi, was barred from amateur competition for life? He was the only one in Finland, where he was cheered by classes of accepting money beyond actual expenses on a salary.

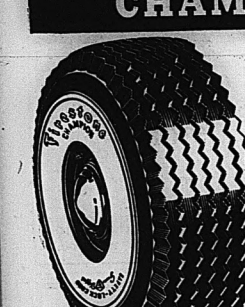
With regularity, as the Belleville Fair rolls around each year, you can begin to count the Belleville softball leagues and the general setting of the intermediate O.A. S.A. playdowns. Last year Wooler, headed by Jim Shacter, eliminated Points' Anne and Bubby Gaulin's Anne never quite got over that reverse. However, last night the Point Pallers vindicated themselves when they beat Wooler with Stacey in the box. It is back and forth with Wooler, with the score taking even until the bottom half of the fifth when Points' Anne capitalized on the opportunity and presented them and drove four runs across the plate and then "Ding" Luttman went on to hurl the honorable shutout for the second game of the series is slated to be played in Wooler on Thursday and providing a third inside is necessary such a game would doubtless draw a good following from both towns. (Convener Harry Rollins please note.)

The traffic up Coleman St. will be somewhat more congested directly after the town clock tolls six p.m. this evening, as all the baseball fans will be anxious to get Johnnie Bawden can beat Frankford Legion Juniors tonight or not. The consensus of opinion on the sheddies is well settled in the matter as local fans feel the answer lies directly on the shoulders of Bawden and his fire-ball. Even the Frankford fans are quite elated with themselves over the Tanner-Bawden duel on Monday night. The Kingston sports scribe recalls it was the same battery and company that beat a Kingston "all-star" team on the same holiday and continued by chucking over the fact his pets "Alanzo Bawden and Bellville." Yes, the Ollers are in a tough spot this evening, as they must win or follow the local juniors out of the picture. Incidentally, Manager Coach Harold Bawden's nine do not contact a game of ever-watchfulness as did the local kids.

HOW IT STARTED

Newtown Butler—(CP)—Police in this Northern Ireland town had a number of empty gasoline tins and quantity of assorted literature after a fire badly damaged Johnstown House, former headquarters of the Ulster Special Constabulary.

NO OTHER TIRE LIKE IT ! Firestone CHAMPION



LOWER PRICED FIRESTONE TIRES

In addition to the sensational new Champion tire, Firestone Dealers have three other lower priced lines—

HIGH SPEED, STANDARD, SENTINEL

No matter what price you want to pay for a tire, go to the nearest Firestone Dealer and see the bargains he has to serve you money.

FROM the innermost fibre to the sensational new Gear Grip Tread, everything in this extra quality lined Firestone Champion tire is new and different. It sets up entirely new standards of safety and long mileage because it is the result of Firestone's quarter-century of experience in building tires for race track speeds.

Here are some of the things you get in Firestone Champion tires—new Safety-Lock cords treated with a special, patented Gum-Dipping process; 27% stronger bond between tread and body; 35% greater heat protection against blowouts; an amazing new tread with thousands of sharp-edged angles for quick stops—a tread that gives 11% more non-skid mileage.

Not only is the Firestone Champion an engineering triumph but it is super-value as well for, with all its extra value, it does not cost one cent more than ordinary tires. Have your nearby Firestone Dealer put them on today.



SAFETY-PROVED ON THE SPEEDWAY FOR YOUR PROTECTION ON THE HIGHWAY

SOLD FOR CASH BY

HOLWAY BROS.

TIRE SERVICE A. R. (Toots) Holway, Prop. Phone 1998
Red Indian Service Station, Corner Bridge and Front Streets

GRILLS GARAGE

85 W. Moira Street Walker E. Grills
FIRESTONE TIRES B. A. GASOLINE
Phone 1151
EXIDE BATTERIES

AUTO FINANCE

AUTO LOANS
REFINANCING
On terms and at rates which you will find suitable to your requirements. Your car is a convenient gift—ago asset for borrowing. And the current attractive auto policy will find for the largest sum.
D. H. MARSHALL
37 Bridge St. E. Phone 1975
Insurance Representing
CAMPBELL AUTO FINANCE
Windsor, Hamilton, Toronto, Ottawa

Business Directory
MINERAL BATHS

MINERAL BATHS AND MASSAGE. The finest treatment for Neuritis, Arthritis, Sciatica, Rheumatism, Nervous Conds, etc. Separate rooms for Ladies and Gentlemen. Hours: Ladies, 9 a.m. to 1 p.m. Gentlemen, 2 p.m. to 9 p.m. Dr. Wallace Bruce Currie, Dentist, 321 Wilton St., Belleville.

CHIROPRACTOR

L. A. WYATT, Ph.C., Chiropractor and Neurocalometer Specialist. Office in Belle with oil and electric heat. Consultation and examination free. Hours: 9 to 12 a.m., 2 to 5 p.m. Appointment for other consultation. Phone 890. Lady attendant.

DR. and VERA B. PRITTEN, Sheriff Chiropractors, and Drugless Therapeutists, Graduates of Canadian Schools and Treatment. Ultra-Violet and Infra-Red Ray, Electric Vibrator, Use of Tonnis and Electrical Treatment. Office: 19 Bridge St. E., Belleville. Out, Phone 1294.

INSURANCE

The thought of Fire loss had No Terrors when you're protected with our Fire Insurance.
SANDY BURROWS
and
HOWARD FROST
LIFE and FIRE INSURANCE
204½ Front St. Phone 666

HALL & EARLE
Insurance, Fire, Automobile, Accident and Plate Glass
20 Front St. Phone 11500

LEGAL

GORDON ROBERTSON, BARRISTER, Solicitor, Notary Public, etc. No. 1, 203½ Front St., Belleville. Office phone 2167. Residence phone 2000.

DENTS IN YOUR $$?
We'll Help You Out!
If you're having budget difficulties, a Quinte loan is just what you need. No red tape—strictly confidential—for every purpose.
QUINTE FINANCE and SECURITIES LIMITED
168 Front St. Phone 188
BELLEVILLE

Screen Clock
BELLE THEATRE TIMES
TODAY WE LIVE
Gary Cooper, Joan Crawford
Robert Young
1.40 3.30
THE CAPTAIN IS A LADY
Charles Coburn, Virginia Grey
4.00 — 7.00 — 9.55
McCARTHY THEATRE TIMES
1.25 — 10.00
THE MAN WITH NINE LIVES
Boris Karloff
3.15 — 5.00 — 10.00
CAPITOL THEATRE TIMES
WHEN LADIES MEET
Myrna Loy, Robert Montgomery
ENEMY AGENT
Richard Greene, Virginia Vale
son, Robert Armstrong
5.30
RUBBER BAND FOUND ABOUT FISHER'S BACK BONE
New York, Aug. 26.—(AP)—A workman cleaning fish in a market came across an exceedingly strange mackerel. It had a rubber band around its backbone inside the flesh. In the absence of a better explanation, market men surmised the fish, when young, swam into the band—and soon grew up around it.
3 THREE HOURS TO PICK OUT SPINES OF CACTUS
Omaha, Neb., Aug. 28.—(AP)—A cactus plant is no bed of roses, four-year old Dickie Houghton discovered after he fell off a picnic into a cactus six feet below. Four nurses and a doctor spent three hours picking the spines out of Dickie.

WANTED

SMALL, W.E.L.L. FURNISHED apartment at once. Phone 2033. A38-tf

HIGH SCHOOL GIRL TO DO light duties in exchange for board and room. Phone 1368 mornings. A36-3t

DOMESTIC WORK BY DAY OR week, by experienced woman. Phone 631W. A38-1t

LOVELY, LARGE, BRIGHT COMplately furnished room, second floor, housekeeping privileges, hot water; well heated; East Hill, five minutes' walk from College. References exchanged. Box N, Ontario Intelligencer. A34-3tf

UNFURNISHED FRONT ROOM, hot water heated, suitable for light housekeeping, also furnished bedroom, suitable for young business man or woman. Phone 25 Queen St. A36-3t-30

GIRL FOR GENERAL HOUSEwork, live in. No washing. Two children. Good wages. Apply 84 Yeoman St. A37-3t

COUPLE DESIRING 3 HEATED unfurnished rooms or apartment. Possession Sept. 21. Write Box No. 3 Ontario Intelligencer. A37-3t

BY OCTOBER 1st, SMALL FURnished suite or bed room, sitting room and bath in private home, good locality. Write Box T, Ontario Intelligencer. A37-3t

HOUSEKEEPER TO TAKE FULL charge of small home with small family. Write Box "T", Ontario Intelligencer. A37-3t

YOUNG WOMAN, EXTENSIVE business experience, holding splendid references, desires position in this district. Box S, Ontario Intelligencer. A36-3t

MALE AND FEMALE HELP WANTED
CIVIL SERVICE EMPLOYMENT. EXAMINATION FOR CLERKS announced. Open to all. Applications to reach Ottawa by Sept. 14. Our advice free. Hundreds obtain Civil Service positions. Free booklet. Coaching Examiners, etc. Free bookform Examiners, etc. Free booklet on request. M. C. O'Sullivan Ltd., Toronto. Oldest in Canada. No agents. A36dlt

FRESH COWS AND SPRINGERS. Phone 613 or write C. B. Young, Belleville. F30-tf

CAR OWNERS, ATTENTION! Cash credit for selling guaranteed quality Nursery Stock. Full or part time. Very good commission. Lake Brandon Nurseries, Montreal.

AGENTS WANTED
INTERESTING IN EASY MONEY? Sell two hundred popular, guaranteed necessities. Toilet Articles, Spices, Extracts, TEA, COFFEE, etc., from home to house. NO RISK under Thirty Day Trial. If anxious to work and for complete FREE DETAILS without any obligation: JITO PRODUCTS, 1426 Monkland, Montreal. A18,19,14,17,18,21,24,26,28,31 24,26,28,31 24,7

HELP WANTED
RELIABLE MAN OR WOMAN TO take charge of regular route in Belleville. Permanent established. Credit for all repeat orders. Pay $18 per week to start, promotion and bonus average $1.50 per hour. Write promptly for details. R. S. Semple, 2177 Mason St., Montreal. A14-21-28

TO LET

FURNISHED AND HEATED BEDroom, all conveniences. Board optional. Apply 214 Bleecker St. A37-3t

$25 MONTHLY, LARGE HEATED private apartment, fireplace, garage, or suitable for offices. Apply 194 Front St. A37-3t

DESIRABLE UPPER DUPLEX, 263 William St., private entrances, 3 bed rooms, living room, dining room, kitchen and bath. Available Sept. 1st; rent $30, lease for 1 year required. Apply E. O. Butler. A37-3t

UPPER DUPLEX, FOUR ROOMS, sun room, insulated, heated. Separate entrances and bath. Adults only. Apply 75 Catherine St. A36-3t

FOR SALE

RESULT! McCORMICK CORN Binder. Apply to C. G. Reid and son, R1W, Madoc, Ont. Phone R1W, Madoc. A38-1t

HOUSE AND LOT IN POSTBORO, two 100 gallon oil tanks, cistern pump, rotary pump. Mrs. Bessinger, Postboro. A36-3t

WHITE OLOVER HONEY. BRING container. Bedell's Apiary, Bd. Con. Highway, quarter-mile west of Belleville. A36-3t

GIRL'S USED BICYCLE IN good repair. Phone 1908W. A38-1t

FARM, 140 ACRES; STOCK AND implements; lovely water, good buildings, wired for Hydro. G. A. Brown, Carrying Place. A38-1t

MOFFAT 4-BURNER ELECTRIC stove, good condition. Apply 373 Charles St. A38-1t

COAL HEATER, EXCELLENT condition. Apply 37 Ridley Ave. A38-1t

FOUR WHEEL TRAILER, DUMP coal bearing. Apply 53 E. Front A30-2t

FOLL ANGUS YEARLING BULL. Apply G. G. Waite, R. 2, Belleville. A38-1t

SODA FOUNTAIN, LUNCH counter and service dishes. Apply host location. Good business year round. Write Box 'U' Ontario Intelligencer. A37-3t

1932 BUICK SEDAN. APPLY 36 Hillside evenings or phone 1313 Belleville. A37-3t

375 COLEMAN STREET, DESIRable stucco house, living room, dining room, kitchen, wired for rooms, bath, furnace, hardwood floors, cement cellar, laundry tubs and basement. Will sell for cash or on reasonable terms. Geo. N. Gorman (Belleville Locators), 186 Front St. Phone 319 Belleville. A34-tf

21 GEDDES STREET, COMFORTable frame cottage, five rooms, bath, wired for hydro. Lot 50 x 100 on reasonable terms. Geo. N. Gorman (Belleville Locators), 186 Front St. Phone 90. House phone 687. A34-tf

RECONDITIONED LOCOMOTIVE Whaler, like new, $29.50. Used Singer portable electric Sewing Machine, all attachments, $49.50. David's Electric Shop, 340 Front St. A31-tf

HOUSE, 35 OLIVE STREET, 4 rooms and unfinished attic. All conveniences. Apply 203 Victoria Ave., 338 Bleecker St., Toronto, Ont. A15-1m

5 STRACHAN STREET, CLOSE to North Front St., frame house, immediate sale desired; cash offers will be considered. Belleville Locators (Geo. N. Gorman), 186 Front St. Phone 90. House phone 687. A9-tf

INVEST IN REAL ESTATE, MANY persons are doing so. We should be glad to show you some excellent buys. Belleville Locators, Geo. N. Gorman, Prop., 186 Front St., opposite City Hall. J30-tf

NOS. 33 AND 35 HOLLOWAY ST. Double brick house in good state of repair. Each residence has large living room, dining room, kitchen, bath, four bed rooms and bath, good basement, hardwood floors throughout, hot air heating, double garage, good lot, comfortable bright houses, low price for quick sale. Could be made into apartments. As an investment this is worth investigating. Geo. N. Gorman (Belleville Locators) exclusive agents, 186 Front St. Phone 90. House Phone 687. A23-tf

BUSINESS PROPERTY. — 118 Front Street, just north of the former Post Office, near Dundas Street. Concrete building, two floors. Offers will be considered for the purchase of this building, which is to be sold by tenders. Call the father of six, the grandfather of 23 and is 82 years old. He thinks 'Beer is Best' in a slight mistake and will not join up.

CARD OF THANKS

The brothers and sisters of the late Patrick McAvoy wish to thank their many kind neighbours and friends for their kindness of sympathy expressed in the many spiritual offerings, floral tributes and other kind acts. A38-1t

IN MEMORIAM

FORDYCE—In loving memory of our darling mother, who passed away August 29th, 1939.
"How much we loved her we never can tell,
How much we miss her none others will know,
Only the dear God that loveth us best."
Only He knoweth the hot tears that flow.
It is so hard when our much-loved depart,
Hard to say 'Peace' when such memories stir
But we can hear the deep pain in our hearts,
Knowing so well it is better for her."
—Daddy, Mama, Frances and Ronna. A38-1t

BIRTHS

WALLBRIDGE—To Major and Mrs. C. L. Wallbridge (nee Isabel Hinds) at Belleville General Hospital, on Sunday, Aug. 25, a daughter. A38-1t

BUSINESS LINERS

NEW FALL WHEAT

FOR POULTRY FEED $1.25, 100 lbs. Belleville Milling Co. Phone 2 truck loads. BISHOP'S SEED STORE. 172 Front. Phone 2 A38-1t

AUCTION SALE

Saturday, August 31, at 1.30 at Holland's Storage, Pinnacle Street. One heavy oak settee, heavy oak china cabinet, kitchen table and chairs, several small articles. Terms: Cash.
NORMAN MONTGOMERY.
Phone 1170
A36-3t.

NOTICE TO CREDITORS

IN THE ESTATE OF EMILY IN MARIE EDITH BROWN, Deceased.
All persons having claims against the Estate of Emily Marie Edith Brown, late of the City of Belleville, in the County of Hastings, Married Woman, who died on or about the 2nd day of June, 1940, are hereby notified to send in to the undersigned Executors on or before the 8th day of September, 1940, full particulars of their claims. Immediately after the said 8th day of September, 1940, the assets of the deceased will be distributed among the parties entitled thereto, having regard only to claims of which the Executors shall then have notice.
DATED at Toronto this 12th. day of August, 1940.
THE ROYAL TRUST COMPANY
By their solicitors herein
MILLAR & HUTCHISON
66 King St., W.,
A14-21-28 Toronto.

For Sale

1926 PONTIAC COACH
Good Condition $60.00
1928 CHEV. PANEL
DELIVERY $95.00
1930 GRAHAM COUPE
Leather Upholstered $85.00
APPLY

TRUDEAU
MOTOR SALES
185 Front St. Belleville

LOST

TUESDAY AFTERNOON, ON 7th. of Sidney, navy taffeta dress. Finder please Phone 916J. A38-1t

ONE PARKER BROWN AND gold striped fountain pen. Finder please phone 374 or return to Ontario Intelligencer. Reward. A38-1t

TUESDAY AFTERNOON, BEtween 2i Cannifton Road, 6th North Front, pair boy's dark grey flannel pants. Finder please return to above numbers. Reward. A38-1t

Strayed

FROM PASTURE, DARK HOLstein heifer, weighing whereabouts, phone D. Leeming, 1942, or write R. 6, Belleville. A36-3t

PERSONAL

MEN OF 30, 40, 50! HEALTH (VIM, PEP) stimulant? Try Ostrex tablets of tonics, stimulants, oyster elements to aid recovery of normal pep. Many delighted with results first package; maker refunds its low price. Call, write Dolan the Druggist in Belleville and all other good drug stores.

Picton and District

2,200 Officers, Men Recruited In H. & P.E. Regt. in One Year

Large Portion Went to England in the First Division

NEW R.C.A.F. SCHOOL

Picton, Aug. 26—Hastings and Prince Edward Regiment has recruited some 2,200 men in Picton since the outbreak of war. This proud record was revealed at the regimental depot here yesterday. This includes officers and men of all ranks.

Recruiting for reinforcements for the regiment has been carried on at the depot here since the first division went overseas last December. This first group included 900 men and officers. Since then some 1,300 men have been taken on the strength, part of which are in England and the remainder in Canada. These left Picton in detachments of 50 to 200 men. The last draft of 140 men were sent as reinforcements for the Canadian Army. Of this draft, all others will be attached to the Hastings and Prince Edward unit.

Orators Justly Proud

These neighboring counties are justly proud of this record which is in itself the evidence of the spirit of loyalty which has ever been prevalent in the United Empire Loyalist settled around the Bay of Quinte district.

In addition to recruiting 2,200 men for the regiment, this district is largely represented in the R.C.A.F., the Canadian Navy, R.C.A.M.C., the Kingston, as well as other units in the province.

With the R.A.F. having recruits sufficient to not only supply an enlargement to supply reinforcements for another unit there was still a desire by many others to serve and the organization of the Second Battalion, Hastings and Prince Edward Regiment, R.P.A.F. has been several hundred accepted. companies are undergoing training are located at Picton, Wellington, Trenton, Bancroft and Madoc.

platoons in several other centres.

Go to Petawawa

These will go to camp at Petawawa next Monday for their annual training and several new summer uniforms were being issued the men. It is expected that the staff of the regimental depot here, headed Major F. W. Taylor, will shortly be quartered in Kingston and that the N.P.A.M. will take over the site for a time. It is considered possible that the staff in connection with the Gunnery and Signalling School being located here, will remain, the local armouries, now set in the district, until barracks are ready.

Councils Let

Contract for erection of buildings at the Rockcliffe site has been let to Hill, Clark and Francis, Ltd., of New Liskeard. The contract totals $1,000,000 when extras and calls for erection of 42 buildings with completion set at Nov. 30th date of completion. Runways and taxi strips are ready for laying and work of levelling is continuing, shifts working night and day. Local contractors are high in their praise of the soldiers while in Picton. Police report that there were no serious misdemeanours of any kind and tenants are appreciative of the business given.

Camping Underway

Canning of tomatoes will get under way in Prince Edward County factories this week. The crop is ripening rapidly due to warm and sunny weather. It is greatly needed.

Boys and girls judging teams from Prince Edward County are taking part in the various competitions at Picton Fair on Thursday.

Mrs. D. A. Bird of Hamilton is a guest of Mrs. R. B. Reid.

Miss Maude Tyrell of Toronto is spending a holiday with Mrs. T. Drew.

Mrs. R. T. Reeks and Miss Mary Dunkley were in Kingston Wednesday.

Mrs. Robert Davison has gone to Montreal to visit her daughter Mrs. Douglas Reid until October 1.

Public School Inspector A. P. Ketcheson and Mrs. Brown have returned from a vacation spent at Chatham and other western Ontario points.

Miss Eileen Holmes, Brantan, returned this week from a holiday in Toronto.

Mrs. John Mallory attended the wedding of her brother, Douglas Burr of Belleville to Miss Tennant in London, Ont., on Saturday.

Mrs. Howard Leavens entertained at a tea Monday afternoon in honor of Miss Miriam Powers, a bride of Friday.

Many tourists are returning home this week end as the school bells will again be ringing for the children. Local schools open September 3rd.

Miss Leah Walker, Milford, is a guest of Mrs. Nellie Burr.

Robert Clapp of Rochester is visiting his grandparents, Mr. and Mrs. Charles Hamm.

The "C" Company, Hastings and Prince Edward Regiment, N.P.A.M., made a fine showing in their first parade during parade Tuesday night.

Miss Doris Calnan has returned from a holiday at Sherbrooke, Que.

Mr. and Mrs. Wesley Sprung of Hilton and Mr. and Mrs. W. L. Sprung of Stratford, visited over last week-end guests of Rev. and Mrs. J. G. Raynard.

Mrs. Charles Mallory, who has been very ill, is improving though slowly.

A new five-cent-in-five-dollar chain store is locating in Picton.



A Bowery spitfire (left) becomes a lady on her own in Park Avenue (right). They're both Jane Withers in the humorous and exciting story, "Girl From Avenue A," next at the Belle with Linda Darnell and John Payne in "Stardust."

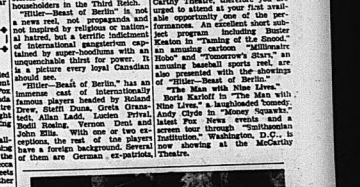
AT THE BELLE

"Star Dust"

Boasting what has been called the most original entertainment idea in years, the 20th Century-Fox film "Star Dust" stars lovely Linda Darnell, Jane Withers, Charlotte Greenwood, Allan Ladd, Lucien Prival, Dolores Del Rio, Verner Deed and John Ellis. With one or two exceptions, the rest of the players form a formidable background. Several of them are German ex-patriots, refugees and fugitives from the Nazi terror.

Owing to the demand for showings in Ontario for this film, it will not be held over at the McCarthy Theatre, therefore you are urged to attend at your first available opportunity one of the performances. An excellent short subject program including Buster Keaton in "Taming of the Scoundrel," an amusing cartoon "Millionaire Hobo" and "Tomorrow's Stars," an amusing baseball sports reel, are also presented with the showings of "Hitler—Beast of Berlin."

"The Man with Nine Lives," Boris Karloff in "The Man with Nine Lives," a laughlooded comedy. Andy Clyde in "Money Squawks," latest Hal Roach events and a screen tour through "Smithsonian Washington, D.C., is now showing at the McCarthy Theatre.



Ray Rogers and Pauline Moore in a thrilling scene from the newest historical western film from Republic studios, "The Carson City Kid," next at the Capitol at the fair attraction. On the same program "Parole Racket," with Paul Kelly.

AT THE McCARTHY

"Hitler—Beast of Berlin"

History is being written at the present time in the heart's blood of humanity. The cruel, despicable deeds of Hitler's "Main Kampf" are bearing the awful fruits of destruction. But how does what of the German people? Those who are not Nazis and not in uniform hidden behind the black veil of fright concealing? What are they doing? What are their feelings?

A dramatic reply to these startling questions is contained in the startling, genuine and sincere film "Hitler—Beast of Berlin" which opens next at the McCarthy Theatre.

It is an eloquent pictorial drama

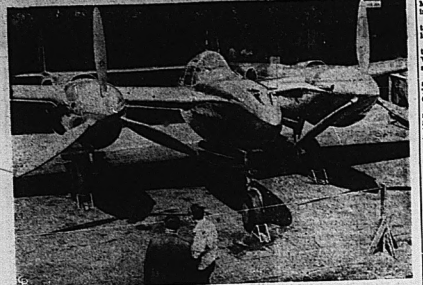
SCOTT'S SCRAP BOOK By R. J. SCOTT







U.S. MYSTERY PLANE UNVEILED



Lockheed Aircraft Corp. at Burbank, Calif., brings out what is called the world's fastest military airplane, for inspection by William S. Knudsen, chairman of the national defence advisory commission, and Major-Gen. Henry H. Arnold, air corps chief. The twin-engine interceptor pursuit ship carries a one-pound rapid fire cannon and five machine-guns, is said to have a speed of 500 miles an hour, climbing 4,000 feet a minute.

THEY SAY THEY ESCAPED FROM LIVING HELL



Eight men who say they are pictured after they were picked up escaped prisoners from France's by United States coast guard prison colony, "Devil's Island," are cutter. Constant wearing about

bat) is the leader of the band. They are being held by U.S. federal agents in Miami, Florida, pending investigation.

BRITISH COASTAL GUNS HURL SHELLS ACROSS CHANNEL



British long-range guns, of the type pictured ABOVE on the southeast coast, are reported to have gone into action in answer to Hitler's "Big Berthas," which have been trained on the British like

for the past few days. According to a statement issued by British military authorities, guns of the type shown have been fired opposite Boulogne and Calais, wreaking considerable damage on enemy

positions. The guns on the British coast, their steel flanks streaked with camouflaging paint, are capable of hurling gigantic projectiles and hitting a target accurately miles away.

AS PRESIDENT INSTRUCTED DEFENCE BOARD MEMBERS



President Franklin D. Roosevelt is pictured with Mayor La Guardia and other American members of the joint defence board just before they left Washington en route to Ottawa for the first meeting of the defence board. LEFT to RIGHT are: Capt. Harry W. Hill, Lt.-Col. J. T. McNary, Commander P. F. Sherman, General S. D. Embick and J. D. Hickerson.

Madoc Junction

Madoc Jct.—Miss Marion McMullen is spending this week visiting friends in Toronto.

Mr. and Mrs. Percy Bridges entertained relatives from Niagara last week.

Quite a number from here motored over to see the Rutherford-Vanderwater wedding which was solemnized in Moira Church.

Mr. and Mrs. Wm. Irvin and Mr. and Mrs. Ralph Irvin and Paul of Tweed were guests at Mr. and Mrs. Clarence Pitchett's on Sunday.

Mr. and Mrs. John Hassall and son of West Huntingdon spent Sunday with Mr. and Mrs. Leonard Waterfall.

Mr. and Mrs. Milton Reed and children visited relatives near Thomasburg on Sunday.

Mr. William McMullen, Sr., Mr. George McMullen, Miss Helen McMullen and Messrs. Billie and Hugh McMullen spent the dinner hour on Sunday with Mr. and Mrs. George Cooke of West Huntingdon.

Mr. and Mrs. Warren Harlow visited Mr. and Mrs. John Nelson, Grafton, on Sunday.

Mr. and Mrs. Wm. Pitchett, Mrs. Alfred Strickland of Stirling and Mr. and Mrs. C. Pitchett and Rosella attended the funeral of the former's cousin, Mrs. Egbert Pitchett, on Monday afternoon at Springbrook.

Mr. and Mrs. Percy Port from Manitoba were guests at Mr. and Mrs. Milton Reid's on Monday.

Several from here attended the Stapley-Hagerman wedding, which was solemnized in St. Paul's United Church, Stirling.

Mr. and Mrs. A. W. Andrews of Stirling called on Mr. and Mrs. O. Stapley on Tuesday afternoon. Friends are pleased to see Mrs. Andrews has recovered sufficiently to be about again.

Sidney Crossing

Sidney Crossing — Mr. and Mrs. Lewis Purdy entertained relatives from Bancroft on Tuesday evening.

Master Allen Bailey of Stirling has been visiting Master Arnold Ketcheson.

Mr. E. A. Hogle of Belleville has been spending a few of his holidays in the harvest field with his brothers, Messrs. Barton and Bruce Hogle.

Miss Ruth Spafford is spending a week at her home while her mother, Mrs. Stanley Spafford, is attending the Canadian National Exhibition, Toronto.

Mrs. George Millard has been confined to her bed for a few days but is progressing favorably and able to be up around again.

Many are suffering from severe colds due to the sudden change of temperature.

Messrs. Allen and Charles Hancock visited relatives in Consecon Edward County on Sunday.

Mr. and Mrs. Lorne Munroe, Belleville, spent Sunday with the latter's parents.

WANTS BIG SPUDS

London.—(CP) — The Ministry of Agriculture recently urged growers to defer lifting potatoes until the tubers reached maximum weight.

OUTSTANDING RADIO PROGRAMS

WEDNESDAY, AUG. 28

7.00—Fred Waring in Pleasure Time.—WEAF.

8.00—Hollywood Playhouse; drama, Gale Page and Jim Ameche.—WEAF, WBEN, WGY.

8.00—Uncle Jim's Question Bee —WABC, WGR.

8.00—This Our America—WJZ, WHAM.

8.30—Dr. Christian, sketch.—WABC, WJR.

9.00—The Question Bee. — CBO, CBL.

9.30—Concert Orch.—WABC

10.00—Kay Kyser's program. — WEAF, WGY.

10.00—They Shall Not Pass—CBL

10.30—News of the War—WABC

11.15—Britain Speaks—CBO, CBL

THURSDAY, AUG. 29

AFTERNOON

12.00—Kate Smith Speaks.—WABM, —WJZ, CBO, CBL.

7.00—London Calling— CBL

7.30—Vic Fee, Farha and Walby—WABC, WGR.

8.00—English News Letter — CBL, CBO

8.00—Canadian Holiday — WJZ WHAM

9.30—All-Star Football GaGme — WGR

9.30—Concert in Miniature—WJZ

9.00—Singing and Swinging—WJZ

10.00—Fibber McGee and Molly — WEAF, WHAM

10.15—Henry Wallace Acceptance Speech—WJZ, WABC, WEAF

RADIO DIRECTORY

CANADIAN STATIONS

CBL—Toronto	860
CBO—Ottawa	580
CBW—Winnipeg	990
CBZ—Toronto	1010
CFCF—Montreal	600
CFRB—Toronto	1010
CFRC—Kingston	1310
CHML—Hamilton	1010
CKCL—Toronto	540
CKOC—Hamilton	1150
CKTS—St. Catharines	1200

UNITED STATES STATIONS

KDKA—Pittsburgh	980
WABC—New York	860
WBEN—Buffalo	770
WBEN—Buffalo	900
WEAF—New York	660
WGR—Buffalo	550
WGR—Buffalo	550
WGY—Schenectady	790
WHAM—Rochester	1150
WJJD—Chicago	1130
WJR—Detroit	750

RADIO PROGRAMS

WEDNESDAY

4.00—Club Matinee—WJZ, CBL.

6.45—Lowell Thomas, news commentator—WJZ, CBL

8.00—Uncle Jim's Question Bee —WABC, WGR.

8.30—Plantation Party — WEAF, WGY

8.30—Manhattan at Midnight — WJZ, WHAM

8.30—Musical Varieties—CBL

8.30—The Hour of Smiles—WEAF

9.00—Burns and Allen, Frances Langford, vocalist, Kenny Baker, tenor—WABC, WJR.

9.30—Sheep and Goats Club—CBL

10.00—Kay Kyser Prgm. — WEAF, WJZ, WHAM

10.00—Glenn Miller's Orchestra; Ray Eberle and Marion Hutton, vocalists—WABC, WGR

10.30—BBC News Reel—CBL

11.30—Sunset Symphony Concert — WJZ

THURSDAY

4.00—Club Matinee; news.—WJZ, CBL

7.00—Fred Waring in Pleasure time.—WEAF, WGY

8.00—Ask-It-Basket with Jim McWilliams—WABC, WGR.

8.30—Stoopnagle & Budd.—WABC, WGR

8.30—The Aldrich Family—WEAF, WHAM

8.30—Jack O' Gold—WJZ, WHAM

9.00—Major Bowes' — WABC, CFRB

9.30—In Chicago Tonight—WGR

9.30—Uncle Ezra—Bob Burns,M.C. and comedians; Monte Maxie; Kay Campbell and Mabel Jepson.—WJZ

10.00—Glenn Miller's Orch.—WABC, WJR

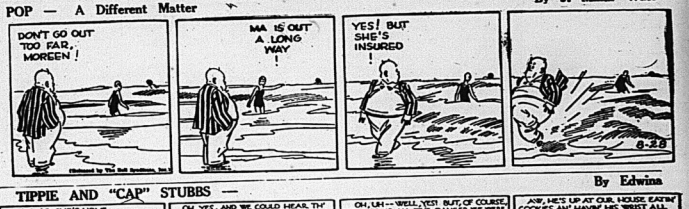
10.00—Sunset Symphony—CBL

11.15—Lowell Thomas, Speaks—CBL, CBO.

11.30—Ted Lewis' Orch.—WEAF, WGY

POP — A Different Matter

By J. Millar Watt



TIPPIE AND "CAP" STUBBS —

By Edwina



BRING UP FATHER —

By George McManus



FLASH GORDON



TALE THE TOILER — Friendly Familiarity

By Russ Westover



STOCK MARKETS

QUOTATIONS FURNISHED BY BIGGAR AND CRAWFORD.
John J. Sheridan, Branch Manager.

Quotations at 2.00—

MINES	
Abx 11	1.40
Alberme 14 1-2	.80
Anglo Hur. 15½	.13
Arntor 13	.07
Bankfield	.08
Beattie 92	.80
Bidgood 13 3-4	.40
Big Missouri 3 3-4	.03
Bralorne 200	.68
Broulan 58	.10
Buffalo Ank. 230	.03
Calgary and Ed. 127	.40
Can. Malar. 36	.30
Central Pat. 180	.07
Chesterville 22	.03
Coast Copper 60	.04
Conlarum 130	.03
Dome 21 2-4	.18
Eldorado 34	.01
East Mal. 265	.03
Falconbridge 200	.10
Gillies 3 3-4	.03
Gunnar 35	.03
Hardrock 74	.03
Hone Gld. 135	.03
Hollinger 11 1-8	.13
Howey 32	.03
Hudson Bay 24	.03
Kerr Addi. 167	.03
Kirk. Lake 90	.03
Lapa Cad. 5 3-4	.03
Lake Shore 24	.03
Leitch 47	.03
Little L. L. 210	.03
Macassa 337	.03
McIntyre 31 1-8	.03
McLeod 173	.03
McKenzie 81	.03
Mining Corp. 68	.03
Moneta 44	.03
Mylamaq 18	.03
O'Brien 73	.03
Okalla 66	.03
Omega 14	.03
Paymaster 24 1-2	.03
Pamour 18	.03
Perron 188	.03
Pend. Oreille 120	.03
Pickle Crow 267	.03
Pioneer 218	.03
Powell 73 2-4	.03
Premier 78	.03
Preston E. D. 185	.03
Reno 16 1-2	.03
Rorallis 30	.03
San Antonio 190	.03
Sheritt G. G. 8	.03
Sicoe 87	.03
Sladen 32 32	.03
Sud. Basin 83	.03
Sullivan 63	.03
Sturg. Moos. 143	.03
Sylvanite 225	.03
T. Hughes 10	.03
Tex. Can. Oil 115	.03
Toburn 15	.03
Venturas 220	.03
W. Amulet 319	.03
Wr. Hargraves 377	.03

TORONTO	
Bell Telephone 149 1-2	
B. A. Oil 18 3-4	
Brewing Corp. 6.00	
Bras. Trac. 4 3-4	
Can. Bud Brewery 3 3-4	
Can. Cement 4 3-8	
Can. Dredge 11 1-2	
Can. Ind. Alcohol 175	
C.P.R. 5 3-8	
Can. Malting 34 1-2	
Can. Vinegar 5 7-8	
Canada 72	
Cockshutt Plow 5	
Cons. Bakeries 13 3-4	
Con. Smelting 34 1-2	
Dominion Foundries 22 7-8	
Dominion Stores 8	
Dist. Seagrams 25 1-4	
Fanny Farmer 21	
Ford "A" 16 7-8	
Gypsum, Lime, Alab.	
Imp. Oil 10 1-8	
Int. Nickel 27 1-2	
Inter. Petr.	
Imp. Tobacco 12 1-2	
Lobbet 94 1-2	
Massey Harris 3	
Mint. Power 27 1-2	
McColl-Frontenac 5 3-4	
Power Corp. 11 1-4	
Price Bros. 12 1-2	
Steel of Canada 65 1-2	
Supertest "B"	
Shawinigan 18	
Walker's B. H.	
Walker's Ptd. 18 1-2	
C.P.A. 3-8	

NEW YORK	
American T and T. 160 1-2	
Anaconda 21 3-8	
Bethlehem Steel 78 1-2	
Chrysler 74	
General Electric 33 1-4	
General Motors 47	
Inter Telephone 2 1-2	
North American 19 1-4	
Montgomery Ward 40	
Phillips Pet 6 1-2	
Radio 4 3-4	
Standard Oil of N.J. 33 3-4	
Standard Brands 6 1-4	
U.S. Steel 53	
United Aircraft 36 1-8	
Vanadium 30 1-2	
Westinghouse 97 1-2	

TORONTO STOCKS

Toronto, Aug. 28.—(CP)—Mining stocks came back vigorously on Toronto exchange today. Industrials were weak and western oils held firm. Volume was fair with turnover of 91,000 shares.

Active and strong issues of the gold group were Kerr-Addison, Preston, Little Long Lac, MacLeod-Cockshutt, East Malartic and Wright-Hargreaves. Kerr-Addison was further learned. The registration of about 30 million shares in addition of other properties, small amounts of all types of fire arms was made compulsory in connection with the Defence of Canada Regulations.

ACCLAIMED TO SEAT

London, Aug. 28.—(CP Cable)—J. H. Wootton-Davies, Conservative, today was returned by acclamation to the House of Commons to fill the seat vacated by the death in action of Capt. R. W. Porritt, Conservative member for the Hythe Wood and Radcliffe Division Lancashire.

The by-election was not contested in accordance with the war truce terms among the political parties.

Produce Markets

Toronto—Wholesale prices (Ontario Department of Agriculture) today were:

EGGS

Eggs—to retail:	
A-large	36
A-medium	30
A-pullets	26
Grade "B"	30
Grade "C"	23

BUTTER

Butter, No. 1	.32
Butter, No. 2	.30½-.31½
Churning Cream, No. 1	.31
Churning Cream, No. 2	.28

POULTRY (Dressed)

Broilers, 1½ to 2½ lbs.	.19
Chickens—	
Over 5 lbs.	.22
5 lbs.	.20
3 to 4 lbs.	.18
(Live Poultry)	
Broilers 1-2 to 2 1-2 lbs.	.13
Chickens—	
Over 5 lbs.	.18
4 to 5 lbs.	.15-.16
3 to 4 lbs.	.13-.14
Fowl—	
Over 5 lbs	.15
5 lbs.	.13
3 to 4 lbs.	.12

Further Advance In Egg Prices

Toronto, Aug. 28—Eggs and butter held firm in wholesale trading centres today with prices going in selling to retailers yesterday on the Toronto produce exchange.

Graded egg prices, which advanced 2 cents on the wholesale market Monday, were unchanged yesterday. In the wholesale-to-retail trade, extra large eggs were 4c higher at 36c. A-medium to 35, A-pullets 30, and A-small 27c. Grade B 30c. With receipts again very light and demand active, the market maintained a firm tone. A premium of 1c per dozen was obtained on Ontario graded country specials.

First-grade Ontario butter was unchanged at 32c. Receipts were light. Offerings at 32c appearing to be cleaned up by noon this afternoon, and sellers at the close of trading were asking 33 1-4c. Dairy was up cartalled to a certain extent by lack of offerings, with prices ranging from 30 1-4c. No. 1 creamery prints sold to retailers at 32 1-2c to 34c up 1-4c; tubs steady.

PRODUCE REPORT

Montreal, Aug. 28 (CP)—Produce market prices here yesterday as reported by the Dominion Department of Agriculture, follow:

Butter: First grade creamery prints, 32c; second grade, 31½c; first grade solids, jobbing price, 32c; second grade, 31c; packed, current receipts, 29½c; packed, storage, 29c; 1-lb. prints, 31 1-2c; Quebec, 31c; pasteurized, 31 1-2c; Quebec, 31c; pasteurized, jobbing price, 32 1-2c; Quebec No. 2, 31 1-4c. Receipts, 901.

Eggs: Large, extra, 36c; large, 1 and 2 grades, selling price, A-large, 34c; medium, 28c; pullets, 26c; No. 3, 22c to 23c; C, 15 1-2c to 16c. Receipts: 1,401 cases.

Hog Quotations

Toronto, Aug. 28 (CP)—Prices on dressedweight hogs held steady in Beautiful Hall and Stratford yards. Bacon-Hog Markets showed today. Liveweights in Brantford also were unchanged.

Liveweights: Brantford $8.50. Dressedweights: Beautiful $11.30 Hall $12.30, Stratford $11.50 plus transportation.

London market reported dressedweights were selling there at $11.30 plus transportation. Preference of 25 cents over the last reporting price prevailed. Liveweights dressedweights were unchanged at $11.40.

CLUB COMMODORE HAS INFORMATION ABOUT JOINING NAVY

Canadian youths desirous of joining the Canadian navy may obtain further information regarding the procedure to be employed in the enrolment of recruits forms by contacting Maurice Callaghan, commodore of the Belleville Yacht Club, it was revealed by Mr. Callaghan today.

In a letter of communication received yesterday from H. D. R.C.N.V.R., headquarters at Kingston, Mr. Callaghan was requested to publicize the fact that enlistment into the Canadian navy are being accepted in Kingston, Toronto and Hamilton, and available locally through the Belleville Yacht Club Commodore Callaghan.

"There are openings for communications for young men who are qualified with sailing," added Commodore Callaghan today.

347 FIRE ARMS REGISTERED IN CITY

Since the opening for the registration by all fire arms in Canada on September 10 a total of 347 weapons of all types had been registered at the police station in City Hall, Chief Preston told The Intelligencer today. The registration of these fire arms was not very large, he said, although the number was further learned. The registration of about 30 million small arms and all types of fire arms was made compulsory in connection with the Defence of Canada Regulations.

Draft Machinery

(Continued From Page One)

Younger Men Chosen

With due regard to public interest and the prosecution of the war effort, men will be chosen for service among the younger men on the class called, and progressively as required from the various parts of their districts.

Exempted are judges, clergymen, men on active service, police and firemen, wardens of prisons, and mental institutions, Mennonites and Doukhobors, who object to Canada Service, fathers came here upon promise of exemption from military training, and those in their training indefinitely postponed.

Few Exemptions

Conscientious objectors who belong to sects forbidding the bearing of arms, may be granted postponement after hearings before local boards.

Otherwise there are no exemptions. Seasonal workers will be called as seems best in the public interest, industrial workers whether they work in airplane factories or are secretaries to ministers of religion according to arrangements to be worked out between their employers and the authorities.

University students will not be subject to the first call for service to give authorities time to assess their position. Those in their training units fide military training all universities or colleges will not be called for the first year.

Members of the non-permanent active militia and those who have had previous military training, will be required to undergo training which is less than they would receive in camp.

Regulations Simple

The machinery set up by the regulations is simple. Canada is divided into 11 divisions, one for each province except for Ontario where there are four and Quebec where there are two.

In each of these divisions a registrar will function and he will be responsible for presenting lists to the local draft department and calling men when he is advised of the number required. Extra names will also will be a board or boards, consisting of a judge and others, to arrange with employers as to the time when men will be called. Registrar will be instructed to call number of French speaking men who are required, the regulations state.

Advised by Proclamation

Those called will be advised not only by the proclamation, which will be as binding upon them as other advice, but also by registered letter. They must appear for medical examination ordered by the authorities, for medical examination within three days. If they do not they will be advised and must they appear for training within seven days of notification.

Persons about whose medical fitness there is doubt may be examined again by a board of three physicians.

Considerable authority is given to regional registrars and they are specially liable for their actions. Their decisions are final and no appeal can be stayed even by a writ of Habeas Corpus.

Employers are required to reinstate those who take military training if they have left a job which is liable to a penalty of imprisonment for six months or a fine of between $100 and $500.

Various Penalties

Various penalties are provided for offences against the regulations ranging from fine of $10 to $500 and imprisonment for from three months to two years. Offences specified include failure to put up or the tearing down of proclamations, refusal to answer questions, making false statements, attempting bribery, and the making of knowingly inaccurate statements in the declaration.

The Minister of War Services, J. G. Gardiner, is charged with the direction and enforcement of the regulations and given wide powers to hire and discharge, to pay salaries and expenses and to interpret the regulations.

Those called up who do not report for medical examination or afterwards fail to report for training, are liable to a fine and imprisonment for six months or a fine of $500 and jail and imprisonment for from one month to two years. If a second offence the penalty is a fine between $500 and $500 or a term between six months and two years with or without hard labor, or both.

INTERNATIONAL AT A GLANCE

By the Canadian Press

London — Six Nazi aircraft attempting to cross London shot down over Kent.

Budapest—Hitler receives Ciano at Berchtesgaden; axis believed working to settle Balkan question and prevent further Rumanian Russian clashes.

Tokyo — Premier Konoye says Japan must create new "national structure" as he takes active part in the establishment of a new world order.

Cairo—Italian raids on Alexandria and Port Said cause no damage.

AXIS POWERS

(Continued from Page One)

Straits in South East Europe

These developments cast a new troubled light on relations between Rumania and her neighbor to the east. Russia sends an ultimatum to appease in June by ceding Bessarabia and northern Bucovina.

Russia was reported to have informed Rumania that the new frontiers of the occupied territory to prevent any return of Rumanian troops there under strict control. Thousands had fled before the advance of the Red army and economic.

The financial commissar of the Russian Moldavian Republic, with headquarters at Kishinev, announced Bucovina were incorporated, was reported to have demanded that the Rumanian government turn over to the U.S.S.R. all pensions due to Rumanian officials' employees now in occupied territory. This amounts to about $30,000,000.

Axis Calls Conference

The Rome-Berlin axis exerted strong diplomatic pressure to preserve peace in the Balkans.

The Hungarian and Rumanian Foreign Ministers were summoned suddenly to Vienna for conference with the axis statesmen tomorrow in an attempt to settle the differences which have arisen between them over the disputed territory of Transylvania.

Count Ciano, for the German and Italian Ministers to Budapest, and Bucharest, departed for Vienna carrying detailed reports of a Hungarian-Rumanian frontier incident and the border clash between Rumanian and Russian troops. It was the second time the axis powers had exerted pressure to settle the Hungarian-Rumanian dispute and political circles here believed it probable a conference that this time speedy agreement must be reached to prevent which could further incidents might disturb the German-Italian war effort against Britain.

Aspect More Serious

Negotiations instituted at the insistence of Berlin collapsed during the week-end, leaving Hungary-Rumania's demands for return of three-quarters of Transylvania which Rumania gained from the first Great War and which Hungary lost in 1920. Hungary and both countries have been massing troops along the frontier.

The situation assumed a more serious aspect when Premier Bardossy Budapest government accused a Rumanian plot of murdering him and 18 other members of the Hungarian territory and that Rumania had confessed what it called a "murderous unprovoked attack."

The protest brought no immediate reply from Rumania, but it was expected it would be handled "through the regular diplomatic channels." A Rumanian government spokesman said the Hungarian plane probably was one which had been charged with dropping inflammatory propaganda leaflets over Transylvania.

Reports of Clashes

The unrest caused by the strained relations between Budapest and Bucharest was heightened by reports of clashes between Rumanian and Russian troops along the disputed frontier. Both countries were said to have occurred in Rumanian territory and that the commanders of the scouting parties had crossed the frontier.

The reports, confirmed by the Soviet legation in Bucharest, told of heavy casualties on both sides.

Russians said the Rumanians had lost several hundred men while Rumanians declared Russians said the Rumanians admitted 40 of their soldiers had been killed.

The Rumanian Foreign Minister, Mihail Manoilescue, conferred with Count Ciano, Italian Minister in Bucharest over the border clashes. The result of their talk was not disclosed.

Hitler Receives Chiefs

Salzburg, Germany, Aug. 28.—(CP)—Adolf Hitler, German Minister Count Ciano of Italy at his Obersalzburg Mountain Chalet at Berchtesgaden.

Hitler and Ciano discussed "current questions," the German News Agency said.

The luncheon in Hitler's residence Foreign Minister Joachim Von Ribbentrop, Field Marshal Wilhelm Keitel, Chief Otto Dietrich and Italian Ambassador Dino Alfieri were present.

In the afternoon Ciano, Alfieri, Von Ribbentrop and Italian Ambassador Hans Georg Mackensen, German Ambassador to Italy, left for Vienna to participate in conferences on European questions with Balkan representatives.

Purpose of Conference

Rome, Aug. 28.—(AP)— Count Galeazzo Ciano, Foreign Minister Joachim Von Ribbentrop called the conference "necessary" in order to avert the outbreak of trouble between Hungary and Rumania over Hungary's claims to Transylvania.

An announcement said that the Nazis ministers "invited" the smaller powers to Vienna "to discuss questions of common interest".

Count Ciano was accompanied from Rome by the German Ambassador, Hans-Georg Viktor Von Mackensen, the Italian Ministers to Bucharest and Budapest, and Count Luca Pietromarchi, Rome to report on the conference. The number of Foreign Office officials.

NAZIS INTENISFY

(Continued From Page One)

fought from middle Kent to the Thames Estuary—a distance of 30 miles—the burning lack the usual vigor. The Germans sustained losses "considerably heavier" than said.

The first formation of 18 German fighter escorts roared over Folkestone on the southeast coast, then swept inland to Ashford. Spitfires and Hurricanes were given immediate orders to have brought down two of this group, and crippled another.

Fighting Over Channel

At least ten persons were reported killed and many wounded when brought down by anti-aircraft fire in night. Bombs dropped from Scotland to Wales, causing two air raid alarms in London, and hitting a Portland town and factories in the southeast and northeast.

Great bombers of incendiary and explosive bombs were dropped, but the government said damage was confined to a few houses, and that the attacks were "indiscriminate."

Fighting was resumed over London. In one northeast town 70 persons had been given shelter after bombs smashed a housing project.

Capital Had Two Alarms

The capital had two alarms, one of 2 1-2 hours and 20 minutes, and the second of less than an hour. Heavy anti-aircraft barrages were heard and anti-aircraft activity was light.

In the second successive night of heavy bombing through the country, Nazi planes kept up stripping daylight attacks of yesterday and the previous night, which was the heaviest single assault of the war. The bombing was particularly heavy on two towns in the southeast, one in the north of England, the Ministries of Air and Home Security said in a joint bulletin this morning, with damage done to factories and public utilities caused, "including some persons killed."

Casualties were lighter elsewhere. The Royal Air Force reported downing one raider in each of the night's raids.

Canadians were also said to have attacked her continental enemies last night. Switzerland's Air Force, in the usual indication of a British bombing attack on Italy, reported:

Incendiary Bombs Fall Everywhere

"Incendiary bombs fell everywhere but the auxiliary fire service brought their fires under control."

The Germans have been making increasing use of the gasoline bomb, which consists of a drum of gasoline and a mechanism to ignite it.

One of these bombs fell in an open space in the centre of a small country town which had "the longest slarm of the war." Explosive bombs fell in the town's residential suburbs.

Explosive bombs hit two churches in one southeast town, homes in a northeast town, factories in a northeast Scotland town, and fell in a Scottish city in the "longest alarm of the war."

The Northeast England area was kept awake most of the night by intermittent bombing. Fire fighters rushed from one fire to another fighting fires started by incendiary bombs.

At one midland point 100 incendiary bombs fell in open country.

Two trains were reported machine-gunned during the night and eight raids, one a fright and the other a passenger train. Neither was reported in either attack, although bullets ripped through the tops of the passenger coaches.

Inhabitants More Phlegmatic

London's two night alarms, short and uneventful, and the preceding night's record six-hour alarm, found the inhabitants more and more phlegmatic. An increasing number remained in bed rather than go to shelters.

The Admiralty last night announced that a 920-ton submarine Spearfish, which torpedoed but only damaged the German battleship Admiral Scheer on April 11, has been lost with all hands. She normally carried a crew of 60.

This was the submarine which on last October while she was raiding Heligoland Bight, sank a German patrol ship which dropped depth charges so violently that the submarine lost her way and her wireless wrecked. During the attack the Spearfish fired a torpedo on which depth charge would blow her up.

Two persons died in the raids last night two were known to have died in the attacks during the night, however heavy anti-aircraft fire. Before it was silenced, however, it had downed several more bombs which fell on a congested area, killing and injuring several persons. It was the only casualty reported in the debris.

House Demolished by Bomb

One German raider was reported shot down by anti-aircraft fire during the night over Wales.

One house in the London district was demolished by a direct hit from a high explosive bomb during the night. In another part of the metropolitan area a bomb fell in the roadway in front of a row of houses but did little damage beyond shattering windows.

The German plane crossed the coastline of northeast Scotland and dropped bombs which killed a small high explosive bomb on a building where troops were sheltered, killing one soldier and slightly injuring four others.

Four other explosive bombs and considerable number of incendiaries were dropped in the same area.

One Town Attacked Twice

In one northeast town four persons, three men and a boy, were killed and a number injured during night and early morning raids. Six bombs were dropped in one street and two in another.

In another northeast town a woman was killed when a bomb wrecked her home and a boy died during her baby downstairs in shelter. The infant was injured slightly.

About 70 persons in that town have given temporary accommodation in a girls's school after bombs fell on the housing development opposite.

One Welsh town was attacked twice in the night. A German bomber was believed to have crashed into the sea after the second raid.

Mine Scheme Damaged

Bombs dropped "on a southeast coast town this afternoon by a pilot of 24 German planes damaged nine saloons, several restaurants, a number of shops and offices. One person was injured.

Three high explosive bombs dropped in a south-western factory in one of the early morning raids.

Dive bombers repeatedly attacked fishermen landing at a fish in country house in a southeast area during the night. Bombs missed, but neither the firemen nor the occupants, who had taken shelter in the cellar, were hurt.

For several hours the Nazi planes flew overhead, dropping bombs on and around the burning building. An eye-witness said that the effect of the attack suggested that "either they thought they were destroying a military objective or that they had gone completely mad."

FOOT AILMENTS GROW WORSE SAYS DR. MORRIS

Declares Feet of War Age Men So Bad U.S. Would be Defeated in a War of Much Marching

CITES U.S. FIGURES

Boston, Aug. 28 —(AP)— Dr. Isaac H. Morris, president of the New Jersey Foot Health Council, said today the feet of the nation's men of the war age are so bad "the United States would inevitably be defeated in any war in which the troops had to do any appreciable amount of marching."

He criticized the Army Medical Corps for "neglecting a subject of important equipment—his feet."

"The feet of the present generation or war age are 50 per cent worse than those of the young soldiers of the World War period," he told the annual meeting of the New England Association of Chiropodists.

Fits Hours of Marching

"The American soldier in the World War period, in addition were hours of marching. Today's soldiers can hardly last five hours."

Morris said that 4 foot ailments among troops at the recent maneuvers in Louisiana. Dr. Morris said:

"Three out of every eight volunteers are rejected because of foot troubles, usually flat feet, bunions or hammer toes. The number of those accepted, almost invariably have minor defects which seriously handicap their efficiency."

900 REFUGEES NEAR NEW YORK

Peril of Journey Sharpened by German Broadcast

New York, Aug. 28.—(AP)— The peril of their journey through submarine infested waters, bullets dropped by German broadcasts, approximately 900 refugees neared port today from Lisbon on the United States army transport American Legion.

The vessel was picked up 500 miles at sea by United States destroyers, forming an honorary escort for Norwegian Prime Minister Nygaardsvold and children who made the dangerous passage. It was expected to dock at 10 a.m. EST, after a 12-day voyage from Petsamo, Finland.

Aboard all the 897 passengers were Americans or of American domination; one was Mrs. J. Borden Harriman, United States Minister to Norway, who crowded vessel had passed through unscathed the submarine and "total blockade" of England.

Much Seasickness

Otto Tolischus, former prize-winning correspondent for The New York Times who was a passenger, told a New York Times reporter by radios on the ship picked up Germany broadcasts describing the trip as a "wanton voyage" and "criminal folly." And Hans-Hay of Sessen, British-born Nazi broadcaster, declared "only a miracle could bring the ship safely through the danger zone."

General hardship due to overcrowding, Tolischus said, was aggravated by many seasickness. Two persons were sent to the ship's hospital. Two women died from heart disease, he added.

TWO GERMAN WAR

(Continued from Page One)

a philosophical view of the situation and were confident that the staff and equipment at internment camps would enable them to pass near perfection as possible in reducing escapes to a minimum.

Hathbury, Ont., Aug. 28 —(CP)— A brilliant flare was reported today to have appeared over a secret internment camp in this district from which 24 prisoners escaped last night. The flare was seen shortly after the escapees were discovered and believed that it may have been a guide to the parachutists who were reported to give them aid.

The flare was expressed here that the prisoners planned the break with outside aid and that they may be again in hiding with ample food and clothing somewhere in the immediate district.

Investigation at the camp is said to have revealed that a wooden ladder used as a result of recent heavy rains, leaving a hole under the fence particularly at a point barbed wire fence. The fugitives are reported to have had little trouble squirming under the fence at that point after burrowing under the ladder.

More than 100 miles of dense forest lie to the north and west of Germans and the nearest point on the Canadian National Railways' main highway leads from the camp to the border said it is under guard.

Order Not in Effect

Evidently the order to refugee guards to patrol among the prisoners has not been in effect during the recreation period in this particular camp, the Canadian Press learned. Guards are outside the regular compound but it is believed that they are not in the compound. The prisoners, of whom there are several hundred, then went back to the compound. The guards then left the recreation grounds and went back to the compound. Accordingly it is believed there were no to escape through the wire fence which surrounds the camp without being observed.

First word of their escape came when the guards aspied them not far from the camp last night and fired at them from a sharp volley into the bush. The Minister said, "We have not caught anybody."

To improve the detention machinery the Minister has given orders to have a rigid system to provide prompt and accurate identification. Also an improved system of communication within the camps and between the camps and guarding detachments.

Brass Hat Inspection as Possible

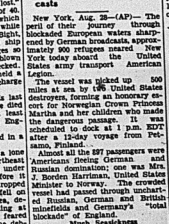
The Minister agreed with the suggestion that it was a difficult matter to keep the prisoners officers from escaping because they had the power to hinder the proper method of getting away, but he added, "at the same time I am not prepared to say that we are inspiring that our methods for guarding them as secure as possible as it is possible to attain. I realize that prisoners by hours a day to plan escapes and are very resourceful fellows."

The Minister had by him long sheets describing methods used in escapes. The Canadian Department of war in Germany to effect exchanges of Canadian citizens commandants have these records to guide them but the staff of Kurhaus is not known to him who was not one of those narrated.

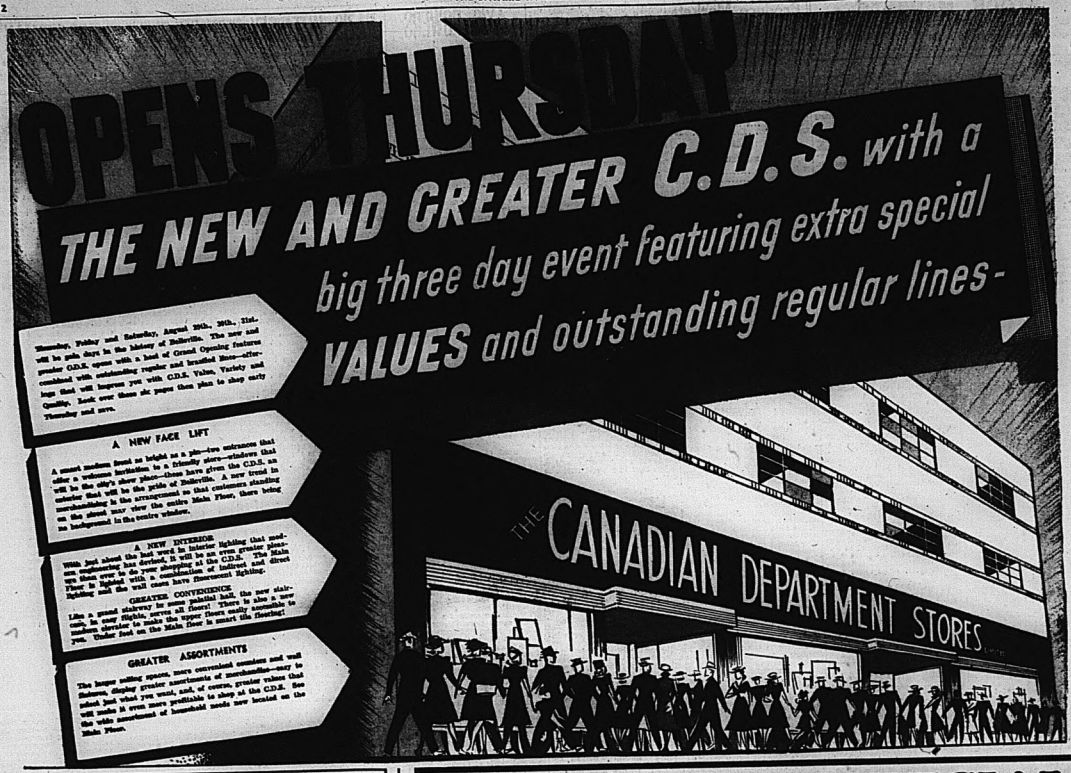
LETTING DOWN BARS

London (CP)—A new order by the Minister of Transport permits air pilots to fly below the minimum flying height of 500 feet, when flying licence or a minimum visibility of one mile, to drive a heavy goods vehicle.

Comedian Adopts Child



"She is our Auer now," proudly proclaimed Mischa Auer, eccentric film comedian, as he and his wife left court after obtaining a final decree for adoption of 13-months-old baby girl. The child, former ward of the Children's Home of Los Angeles, has named Zoe by the comedian and his wife.



Read Every Page of Our Big 6-Page Circular Sent to Every Home in Belleville and Surrounding District — Buy! Save!

A Few of the Many Outstanding Features of this Big Event!

- MEN'S FINE SHIRTS. Each 69c
- MEN'S DRESS SOCKS. Pair 23c
- WOMEN'S FOOTWEAR. Reg. 2.98 and 3.00. Pair 1.98
- WOMEN'S RAYON PYJAMAS. Reg. 1.49 to 1.79. Each 1.39
- WOMEN'S RAYON SATIN GOWNS. Each 1.00
- SMART NEW FALL DRESSES. 5.47
- MISSES' SMART FALL FROCKS, Each 2.87
- "LADY BETH" FINGERING YARN ..... 2 balls 25c
- Special Sale of WOMEN'S NECKWEAR. Each 25c
- REAL SILK CHIFFON HOSIERY, new shades. Pair 55c
- SUPER-SERVICE WOOL YARN, 1 oz. skein 13c
- Coffield "Do-All" ELECTRIC IRONER, portable. Each 39.50
- "COLDSPOT" 6.3 Cu. Ft. ELECTRIC REFRIGERATOR $155.00
- Sole ELECTRIC WASHERS. Each 52.95
- KITCHEN ALUMINUMWARE. Each or set 67c
- MOULDED INLAID LINOLEUM. Sq. yd. 1.27
- Household size ELECTRIC IRON, Each 1.39
- 3-piece CHESTERFIELD SUITES 64.50
- 3-piece BED OUTFITS. Special at 12.95
- BEVELLED MIRRORS. Each 2.59

OPENING HOUR SPECIALS

On Sale 9 to 10 a.m. Thursday If Quantities Last

Clearance! Summer Frocks



Ordinarily 1.98 to 2.98.

OPENING HOUR SPECIAL Each

1.00

You will want several at this clearance price. Still plenty of time left yet to wear just such frocks. A good variety of styles from which to choose, including cotton prints, cotton voiles, spun rayons and cotton seersuckers. In dots, stripes, and plain shades. Sizes 14 to 20, and 38 to 40 in the group.

— Main floor, rear

Women's Appliqued Hankies

Outstanding value! We cleared an importer's stock to be able to offer them to you at such low pricing as this! Lovely hand-drawn affairs, with clever appliqued designs. In white. Opening Hour Special ..... **2 for 15c**

— Main floor, centre

Men! Cotton Ankle Socks

Men's sturdy cotton ankle socks, with elastic knit in tops. A variety of colors including Blues, Green, Maroon, etc. Regularly 25c pair. Sizes 10½ to 11½. Opening Hour Special, pair **15c**

— Main floor, left

18" x 36" English Cotton Towels

Sturdy cotton terry towels, in natural color, with blue or red stripe patterns. Fringed on ends, and in a weight and weave that should give excellent service. Opening Hour Special, each **19c**

— Second floor

Look! Children's Shoes

Rare value at this price! Children's heavy quality canvas footwear, in strap and tie styles; in blue, wine, suntan and white. Resilient corrugated rubber soles, with "Non-Sorbo" insoles. Sizes 8 to 10 and 11 to 3. Opening Hour Special. Pair..... **49c**

THE CANADIAN DEPARTMENT STORES

AT THE CAPITOL

"The Carson City Kid"

A raid was staged on the Pony Express Museum treasure trove of early California historical relics, for which was used in the Republic picture, "The Carson City Kid," at the Capitol theatre opening next.

Over three hundred pieces were rented from the Museum in order to authentically reproduce the 1850 period of the Roy Rogers picture.

miners' and frontier equipment are the identical same crude implements of early gold rush days. Prospectors' tents used for a gold mining scene, are the selfsame tents in which miners slept nearly a century ago and dreamed of the gold fortunes they anticipated.

Mining tools used by the players ransack the mails, was taken out of a glass cage at the Museum, and is one of the stages from the original Butterfield line started in 1850. Even the mail sacks in the picture were those carried by the first Wells Fargo Express Company. A Wells Fargo sign, its bullet holes telling the story of wild west days, is another little token of authenticity.

The stage coach which Rogers as the "Kid" holds up in order to

The music in a cafe scene was played on instruments that were also used in the '50s and before. Accordions, fiddles, and guitars bore little resemblance to the sleek shiny instruments we use today, and looked more like square-shaped, rough boxes than musical instruments. Even the drum in the picture was the original drum that the Indians used in their pow-wows.

In "The Carson City Kid," western fans will see some "props" that once made American history. Some of the real historical characters in the story, are portrayed by Roy Rogers, Noah Beery Jr., Bob Steele, and Francis MacDonald. Co-starred with Rogers is Gabby Hayes, while Pauline Moore plays the feminine lead in her third Rogers picture.

On the same program an action packed drama full of thrills and suspense "Parole Racket" starring Paul Kelly and Rosalind Keith. The Universal News of the world and seventh chapter of the serial "Buck Rogers" closes the big double bill.

Probabilities
Lower Lake region—Moderate to fresh southeast to southwest winds; partly cloudy and somewhat humid or today and Friday with scattered thunderstorms.

The Ontario Intelligencer

BELLEVILLE, ONTARIO THURSDAY, AUGUST 29, 1940

Temperatures

	Max.	Min.
Today	71.5	49.4
One Year Ago	84.2	56

Weather—Cloudy.

INCENDIARY BOMBS DROPPED AT RANDOM BY HUNS

Hundreds Leave S. Bucovina, Fear New Soviet-Rumanian Clashes

Two Soldiers Killed, 8 Wounded at Petawawa

Longest Sustained Attack of the War On London Seen

Sections Attacked by Single Planes in Night Raids Lasting Over Seven Hours

London Aug. 29 (CP)—German air raiders in widespread daylight forays today delivered their greatest night attack of the war in which thousands of incendiary and high explosive bombs wrought destruction, death and injury in many parts of England and Wales.

The renewal of the raids came in southeast England this afternoon. A little later raiders were reported over two Welsh towns.

Three southeast coast towns reported sighting Nazi planes this afternoon.

The first report of daylight activity today came from an Inland town and said merely that German planes had appeared.

The night had shielded countless bombers in their forays over Britland and Wales.

Civilians were killed in all the zones London into which were hardest hit. Reports from around the scenes of "hundreds of bombs" being dropped, of "20 bombs dropped in quick succession" and of "20 bombs dropped quickly."

The Nazi bombers staged the longest sustained attack of the war on London itself, lighting the night sky at times to a daylight brilliance with their fire warfare and blasting their high explosive bombs in many sections of the capital's ring of outskirts in the seven-hour attack which lashed practically from darkness to dawn.

Some sections of the country were attacked by single planes, while others apparently were raided by successive waves of 18 and 20 bombers.

In the London area, where the raiders seemed to mean business, it was the first "nuisance raid"—bombs were dropped both by single planes and by small waves of planes.

(Continued on Page Eleven)

THE WEATHER

Toronto, Aug. 29 (CP) Synopsis—The weather has become a little warmer over Ontario with showers in the region of the Great Lakes and in northwestern districts. Light to moderate winds have prevailed in Manitoba and east Saskatchewan, though it has been fair farther west.

Lake Superior: Moderate to fresh winds; cloudy today and Friday with showers.

Manitoba: Fresh to strong northeast winds; cloudy with scattered showers in the forenoon; partly cloudy Friday; Fair with moderate temperature.

Saskatchewan: Fair today and Friday; cool tonight.

Alberta: Fair today and Friday, a little warmer on Friday.

Victoria	56	74
Calgary	48	76
Edmonton	50	74
Winnipeg	60	84
Sault Ste. Marie	60	84
Toronto	64	77
Ottawa	50	77
Montreal	50	73
Quebec	48	76
Halifax	52	73
Detroit	71	86

AVIATOR TO MAKE 35,000-FOOT PARACHUTE LEAP

Arthur H. Starnes Subjected to Tests That Will be Reproduced by Leap From Stratosphere

LEAPS IN TWO WEEKS

Chicago, Aug. 25—(AP)—Arthur H. Starnes, 35-year-old aviator who will make a 35,000 foot parachute leap in the interests of science, already has made 15 leaps for the sake of his like.

Except for the sensation of falling and the temperature, Starnes underwent the effects that will be produced by a leap from the stratosphere when he was subjected to a test last night.

The test was conducted at Northwestern University Medical school. As Starnes sat in a low pressure steel chamber a motor exhausted the air until the pressure equalled that at an altitude of 35,000 feet.

Then air was permitted to rush into the chamber to produce the physical effect which would be experienced in falling at 750 miles an hour, or gradually reaching the velocity of a falling object. Starnes emerged from the apparatus grinning without suffering ill effects.

During the experiment instruments registered the rate and character of Starnes' breathing and the impulses of his heart action. Starnes wore an oxygen mask and talked by radio to a half dozen scientists who witnessed the test.

When Starnes makes his parachute leap, he will wear a specially designed parachute, a short wave radio transmitter and a parachute oxygen flare, namely, (1) will a parachute oxygen flare, namely, (1) will a permanent impairment of the jumper's faculties, (2) to prevent such a jumper fall before opening the parachute to avoid asphyxiation in the rarefied below zero atmosphere?

Scientists of the University of Chicago and Northwestern University will assist Starnes in the tests to be conducted within two weeks.

SAWERS' FIRST JOB

Manchester, England (CP)—At a competition of Australian troops during a sports meet, Sapper George Jones and Bob Coleman, of the Forestry Company, sawed through a log 14 in. in diameter in 15 seconds.

Fish Scales Described as Virtual "Biographies" of Origin and Age

Also Tell How Many Times Fish Have Spawned and Whether Areas Are "Over-Fished"

MEASURE GROWTH

Solomons, Md., Aug. 29—(AP)—Fish scales were described today as virtual "biographies" telling not only the species, but the age of fish and how many times they have spawned.

They also tell, more accurately than heretofore possible, whether fish are being "over-fished" or "under-fished" to extinction in any given locality.

This new technique important in conservation was developed by Dr. R. A. Nesbit of the United States Fish and Wild Life Service and David H. Wallace of the Chesapeake Biological Laboratory here.

Scales of fish are better age-indicators than teeth in horses. They showed annual growth rings, just like the annual rings in trees, Wallace explained.

These rings, appear on that portion of the scales shaped like an inverted "V" which lies underneath the skin. Under microscopes, they show up as dark lines where new scale was not laid down due to slowing growth during winter.

The scale's first-year rate of growth depends upon such factors in the quatic environment as food supply, salinity, and temperature. By measuring this growth, Wallace can tell whether a fish was spawned in the Hudson River, off North Carolina, in Chesapeake Bay, or perhaps in the waters of the Chesapeake Bay tributaries.

At each spawning the fish resorbs the scales that extend from the outer edge of the scale. This, too, shows up in the rings, Wallace said, on the scale "biography."

By taking certain scales from a number of fish in a commercial catch, biologists can tell how old the majority of fish are at that time. If most of them are young, and have not yet spawned, it indicates such intense fishing that the next year's and following year's supply is threatened.

"These analyses give the facts to make better conservation laws possible," Wallace said.

SHELL EXPLODES AT GUN MUZZLE DURING PRACTICE

Accident First Major Mishap in C.A.S.F. in Canada Since Outbreak of War

INQUIRY ORDERED

Defence Minister Sends Executive Assistant to Make Thorough Investigation

Petawawa, Ont., Aug. 29—(CP)—Two soldiers were killed and eight wounded three seriously by the premature explosion of a shell at firing practice at Petawawa Camp early today, 2nd Lieut. A. R. Millard of Montreal was killed instantly and Gunner Paul Boland, RDMS, died on the way to the hospital.

Seriously wounded were Gunner Wilfrid Bergeron, D.C.O.R., Montreal, D8014, and Bombardier A. B. Gardiner, D8033.

Gunner H. Mowat, D8005; Gunner J. Cote, D8009; Gunner Lorne L. Cosman, D8080.

Gunners Mowat and O'Dowd were transferred to Pembroke Hospital.

All but McMillan are from Quebec province. He comes from Campbellford, Ont.

In addition, Lieut. C. H. Drury suffered slight scratches on the face.

First Major Mishap

The accident was the first major mishap in the Canadian Active Service Force in Canada.

The shell exploded on the ranges at 7.30 a.m. today when a round was fired from a field gun. The shell exploded at the muzzle of the gun, killing the artillery officer instantly.

The field ambulance on duty rushed other casualties to the camp hospital but Gunner Boland died in the ambulance.

(At Ottawa, Defence Minister Ralston immediately ordered a court of inquiry and sent his executive assistant, Col. L. A. Magee, to Petawawa with an ordnance inspector to make a thorough investigation and report on the accident.)

TO SET UP GOV'T FOR LUXEMBOURG

Grand Duchess Charlotte Flies to Britain to Organize Government

Lisbon, Aug. 29—(AP)— Grand Duchess Charlotte of Luxembourg left Lisbon for London by air today, Portuguese Airways plane today to organize a government of Luxembourg in Britain.

The Grand Duchess fled from her native land when the Germans invaded it May 10.

The King and Queen Drive Rivets Into New Warship's Keel

London, Aug. 29—(CP Cable)—The King and Queen toured a northwest shipyard today and each drove rivets in the keel plates of a new warship with a hydraulic press.

They also boarded a destroyer which was nearly ready to go on duty and met Lieut.-Commander Sliver of the submarine Thetis, who was working on the docks.

Thetis was sunk accidentally June 1, 1939, with a loss of 99 lives.

The King and Queen arrived at the shipyard after spending the night in the royal train at a disused siding at a remote Lancashire spot. Although bombs fell a few miles from the siding, there was no actual air raid warning and Their Majesties passed an undisturbed night.

The Queen was anxious to know whether damages had been done in the neighborhood and remarked, "I'm very glad to hear that," when advised that there had been none.

ADVENTISTS ASK FOR EXEMPTIONS

Justice T. C. Davis Says Conference Must Abide by Regulations

Calgary, Aug. 29 —(CP)— Claiming to be "conscientious objectors," the Canadian Union Conference of Seventh-Day Adventists has petitioned the Dominion government for exemption from bearing arms, C. W. Degering of Calgary said here last night in an address.

Expressing loyalty to Canada, the sect seeks the necessity and importance in civilian life in these days of emergency, wherever possible, said Degering, president of the Alberta Conference of Seventh Day Adventists.

He said there are between 8,000 and 9,000 active church members in Canada, of whom, 2,600 men and women are in the forces.

Ottawa, Aug. 29 —(CP)— The Canadian Union Conference of Seventh-Day Adventists must abide by the regulations governing the calling up of men for military training, Mr. Justice T. C. Davis, Deputy Minister of the Naval Services Department said today.

He pointed out that the oath of the Adventists who are opposed to bearing arms, came under the exemption concerning conscientious objectors.

These conscientious objectors who belong to sects the tenets of which forbid bearing arms may present their cases to adjudicatory boards of their districts. Boards are empowered to grant exemption upon being convinced of the bona fides of applicants.

Yesterday a Calgary report said the Canadian Seventh-Day Adventists had petitioned the government asking that their members be assigned to work in civilian life only.

Baby Boy Born In Air Raid Shelter

London, Aug. 29—(CP)— Mrs. Anne Fisher, wife of Fireman Fisher, was the first British mother to give birth to a baby in an Anderson air raid shelter. She decided to name her seven-pound boy, born in his night's Germany raid, Adolf. Dr. John Anderson, Minister of Home Security, has organized the shelter set-up.

The baby arrived as the thud of bombs and roar of gunfire were heard in the distance.

"It certainly is not my mind off the air raid," said Mrs. Plume.

POLITE THIEF

Somewhere on the east coast, England, (CP)—The cook was in the galley frying eggs and bacon when called to the police station. When he came back the food was gone. The thief had washed the frying pan and, in a note saying "thanks, pal, very tasty."

Friday, Merchants' Day, Program at Belleville Fair

8.00 A.M.: Gates Open.
8.00 A.M.: Midway and Buildings Open.
9.00 A.M.: Poultry Judging.
9.00 A.M.: Grain and Seeds.
9.30 A.M.: Sheep Judging and Swine.
9.30 A.M.: Horse Judging.
11.00 A.M.: Calf Club.
1.00 P.M.: Calf Club Examination.
1.30 P.M.: Calf Club Judging Competition.
2.00 P.M.: Running Races.
2.15 P.M.: Free Acts in Front of Grandstand.
3.30 P.M.: Running Races.
3.45 P.M.: Free Acts.
4.00 P.M.: Running Races.
4.15 P.M.: Free Acts.
4.30 P.M.: Running Races.
4.45 P.M.: Free Acts.
6.00 P.M.: Midway.
6.00 P.M.: Band in Front of Grandstand.
6.30 P.M.: Grandstand Performances.
10.15 P.M.: Grand Drawing First Car.
Midway.

BRITISH BOMBERS FLY OVER BERLIN FOR THREE HOURS

Royal Air Force Success Fully Attacks Selected Military Sites

BERLIN REPORT

London, Aug. 30 (CP) — Official sources gave this account of a flight that stayed two miles from Berlin:

Royal Air Force bombers successfully attacked selected military objectives in the Berlin area last night.

Account from Berlin.

London, Aug. 30 (AP)— British bombers flew over the German capital for nearly three hours in a pre-dawn attack today, dropping explosives and incendiaries on government offices in the Wilhelmstrasse.

While the authorities claimed that no military objectives of consequence was hit, army and police firemen and police hastened to Kurfuerstendamm, in the southwestern part of the city, where the chief damage was done.

The Air Ministry announced notes: the firemen fought blazes started by incendiaries.

Through arrangement with the Propaganda Ministry, the American newspapermen, including an Associated Press correspondent, were taken on a two-hour tour Such places as Tempelhof airdrome, the Siemensburg power station which supplies half of Berlin, and the Siemens electrical apparatus plant. It was impossible however, to cover all points of military importance in the city.

Berlin dispatched 10 bombers to attack the London area, Wednesday, and the damage was done while anti-aircraft guns were on duty to shelters.

Bombs were reported from several parts of the city. None, however, was of the size of the three that fell in Berlin, the glow of which could be seen in the heart of the city. All explosions were dug two ,0-foot craters, five feet deep.

Archbishop Gauthier Ill

Montreal, Aug. 29 —(CP)— Condition of Monsignor Georges Gauthier, Roman Catholic Archbishop of Montreal, was reported "unchanged today" by officials at the Notre Dame hospital, where he was taken yesterday after suffering a heart attack. Monsignor Gauthier, 68, was given the last rites of the church shortly after admission to hospital but his condition improved slightly la...

DELIVERY BEGUN OF 'HURRICANES' MADE IN CANADA

Canadian Company Given Educational Order and Then Advised to 'Speed it Up'

600 ORDERED

Contract is Largest So Far Placed in the Dominion for Planes of British Design

New York, Aug. 28—(CP)—Morris W. Wilson, agent in North America, for the British Ministry of Aircraft Production, today said delivery already has started on the 600 Hurricane fighter planes ordered from the Canadian Car and Foundry Company at Britain Ont., biggest United Kingdom plane contract so far placed in the Dominion.

Mr. Wilson declined to disclose the value of the order, but a reliable estimate was $15,000,000, based on a cost of about $25,000 for each plane, exclusive of the engine and a number of other accessories.

Asked about the possibility that the Germans might copy the fighter squadron in England might be using Canadian-made planes, Lord Beaverbrook's aide said "I would be surprised if they were able to duplicate it that he loses contact with the planes once they are turned over to the Royal Navy for convoy to the United Kingdom.

3 Norwegians Sentenced to Die By Nazi Court

Oslo, German-occupied Norway, (via Berlin), Aug. 29—(AP)—Three Norwegians were sentenced to death by a German military court here today on charges of espionage.

They are Col. Ole Garbriel Lundestad, 57, Colonel Wilhelm Evang, physician, and a young businessman named Hendrick Bergen. Bergen, of Norway's most important harbors facing Britain.

Charles Lundestad was sentenced to five years of penal servitude and two others were acquitted.

Brig. Gen. Alexander To Inspect Troops

Niagara-on-the-Lake, Ont., Aug. 29—(CP)—Brig. General E. C. J. Alexander, D.S.O., Commanding Officer of Military District No. 3, arrived at Niagara camp before noon today to inspect approximately 6,000 troops undergoing their regular training schedule. Camp activities, which for the past fortnight had been arranged, and the Brigadier General would review the troops, inspect and note service forces training in various sections of the camp. A conference with Col. St. E. Smythe, D.S.O., M.C., camp commandant, was also scheduled.

Rumania Adopts Policy to Repel Any Incursions

Incidents on Rumania's Border Figure in Situation

By EDWIN SHANKE
Associated Press Staff Writer

Bucharest, Aug. 29—(AP)—Fearing new clashes between Soviet and Rumanian troops following a declaration of King Carol's government that it will yield no more ground to the Russians, hundreds of residents of southern Bucovina and Moldavia were reported moving hurriedly southward into the old Kingdom of Rumania today.

The exodus was liveliest between the river Prut and Birlad, where troops of both sides are said to be concentrating. Clashes, said to have arisen from the fact that the new border is not clearly defined yet, were reported there earlier this week.

New Russian Demand Reported

Another Soviet demand growing out of the seizure of the province of Bessarabia, has been received by the Rumanian government, Rumanian said. Moscow is reported asking that the mixed Russian Rumanian Claims Commission determine the value of property remaining in Bessarabia when it passes to Soviet-occupied territory and that the estimated amount should be paid directly to the Soviet government by the Rumanian government. So far, the property has been under the direction of the Rumanian state administration.

Vienna, Aug. 29 —(AP)— The 24-hour-old discussion looking toward territorial dispute between Hungary and Rumania opened today as Hungarian Premier Paul Teleky and Foreign Minister Count Istvan Csaky were received by the Rumanian premier and Foreign Ministers.

Joachim von Ribbentrop and Count Galeazzo Ciano, the German and Italian ministers, planned to follow up their talks with the Hungarians by holding separate discussions with Rumanian representatives later. Foreign Minister Mihail Manoilescu and his aide left by train from Bucharest this morning.

The preliminary discussions were held at the Imperial Hotel, headquarters of the Axis press corps here, but even as the delegates conferred here, Rumania's country faced the Russian air force of "real acts of hostility" in air bombardments. The Soviet announced officially she was adopting a policy of force to repel any Hungarian incursions.

Counter Charges Made

Hungary countered with charges ing planes on reconnaissance flights over Hungarian territory and flights over her territory. Recent incidents on Rumania's border with Russia also appeared to figure in the situation.

(Continued on Page Eleven)

FINED FOR REMARKS

Chesterfield, England, Aug. 29—(CP)—Barret Kay, a schoolmaster, was fined $133 here today for saying that the Germans would smash Britain and that the Germans would get in the United States, to which country, he asserted, "she rightfully belongs."

Aim of Governments After War Social Justice, Says Miss Haskins

Author of Poem, Who Became Famous When Quoted by His Majesty, Speaks at Calgary

PROBLEMS OF HEALTH

Calgary, Aug. 29 (CP)—Aim of governments after the war must be for Social Justice, Miss Agnes Hankins of Banff, Alta., formerly of London, said last night in addressing the triennial convention of the Canadian Federation of University Women's Clubs.

Miss Haskins, who became famous when the words of a poem she wrote some years ago were quoted by His Majesty in his New Year broadcast, said the character of general government which will come after the war may be slow to emerge but its nucleus should appear in the years of peace treaty.

The former London school economist said that certain necessities of the post-war world could be seen clearly even before the war most of the conditions of the last war would be intensified with the most serious problems those of health.

Any remaining luxuries of life must be strictly curtailed, she said the vital needs of good health were unfulfilled and housing problems would be a part of the health scheme, she believed. Even if there were private fortunes would not have a part in the post-war world, she predicted.

PRINCESS JULIANA VISITS THE C.N.E.

Unseasonal Weather Has Had the Effect of Keeping the Attendance Down

Toronto, Aug. 29—(CP)—Attendance figures for the unseasonal weather that has brought out topcoats, the 82nd annual Canadian National Exhibition entered its sixth day today showing a decrease in attendance of 40,000 in comparison with last year.

A total of 294,000 persons have visited the exposition this season. Yesterday—Food Products and Merchants' Day—294,000 passed through the turnstiles, 21,000 less than the same day last year.

One of the features yesterday was an auction of groceries. Proceeds were sold and will be given to the Red Cross. Toronto women took the three major prizes in another draw for more than $1,200 worth of War Savings Certificates.

Princess Juliana of The Netherlands, a war refugee in Canada, the guest of the day, a lengthy visit to the world's largest annual fair yesterday and received the Lieutenant-Governor of Ontario, Hon. William Mulock, Premier Hepburn and Mayor Conboy and was cheered soundly by crowds who gathered for a glimpse of her.

Provincial Mayor Gives Orders to British Premier

London, Aug. 29. —(CP)— A provincial mayor orders the prime minister Churchill in an air raid on the Kent coast yesterday.

Mayor Churchill was under ground shelter, puffing a cigar, Mayor A. B. C. Kemps of Ramsgate said:

"Put out that cigar, Mr. Churchill."

Mr. Churchill dropped the forbidden stogie on the sanded floor. "There goes a good 'un", he said.

Petain Gov't Dismisses Three Colonial Governors

Vichy, France, Aug. 29—(AP)— The Petain-Laval government today "dismissed" the Governors of three French colonial possessions the Chad region and the Cameroons in French Equatorial Africa and in the southern Pacific.

(As the authorities in these colonies declared themselves in favor of continuing the war at the side of Britain it is unlikely that they will heed the orders of the Vichy regime.)

WEEDING OUT HOME GUARD

Manchester, England (CP)—A survey of the Home Guard will result in weeding out unlikely men at an age, all who may not have endurance needed in the event of a large-scale invasion.

50 YEARS ON BELLS

Melbourne (CP)—Harry Blakely, 70, of Melbourne, a Victorian bell-ringers is dead, after more than 50 years with St. Paul's Cathedral bellringers.

Why The Weather?

By Major A. H. Thiessen
Meteorological Service

Large and scanty rainfalls! These are not a matter of chance but as the result of certain natural conditions. Conditions bound to result in heavy rainfall are: (1) rainbearing winds blow from the ocean, (2) from a warmer to a cooler latitude, and (3) toward a high mountain range. These conditions are realized on the western coast of North America from Oregon northward, because the winds from the ocean are apt to be nearly saturated when they reach higher latitudes, and at the ,or,ographical rise blown up the side of the mountain range. As the air dropped most of its moisture on the windward side it is found to the leeward is usually one of scanty rainfall.

Coming Events

HARVEST HOME TEA AND Homemade Sale, Bridge Street Church Parlors, Friday, September 13, 3 to 6. Auspices Ladies' Aid. Mrs. Mosher's Unit, Women's Association. A29-11

DINE AND DANCE AT THE Rainbow Rendezvous, Chicken, ham, hamburg sandwiches, tea, coffee, soft drinks. We supply the music. Cover charge 10c each. A27-29-31

OLD TIME DANCE AT OAK Lake Casino, Thursday, Aug. 29. Round and Square Dancing. Music by Ken Osborne and His Orchestra. Jitney plan. Admission: Gents 10c. Ladies Free. A27-31

School Books and Supplies

For Opening Day, September 3rd

We carry, as is our custom, perhaps the Most Complete Stock of all Authorized Text Books and necessary School Supplies in Belleville. This includes a complete and ample stock of Collegiate Text Books as well as Collegiate Texts and Supplies. Our prices for School Supplies are low. We suggest, while the prices are low, that you obtain your term's supply of Scribblers, Pencils, Ink, etc. You will be agreeably surprised at the saving.

No Waiting on School Opening Day, Sept. 3rd

We can GUARANTEE that you will not have to wait long at our store September 3rd, while obtaining your School List. We will have plenty of experienced clerks to help you select your books and parcel them in a convenient manner.

"The Home of the Famous Five Hundred School Helps Which Make Success Certain"

REMEMBER THIS STORE ON SCHOOL OPENING DAY

The James Texts' Book Store

183 Front Street, Phone 320 Belleville, Ont.

A28-29

FOUNTAIN PENS FOR SCHOOL

LARGE ASSORTMENT. BEST PRICES.

GEEN'S

C.D.S. Officially Opened By Manager Frank Correll

New Shopping Centre Greatly Appreciated by Buying Public

Attractive displays of new merchandise, artistically arranged under the soft lights of its modern lighting system, drew a large crowd of morning shoppers to the official opening of the new Canadian Department Stores Front Street building today.

At an early hour, in fact a few minutes after the new shopping centre was declared officially open by Manager Frank Correll, a large throng surged through the brilliantly lighted main floor entrances.

Consensus of opinion, gathered from snatches of conversation of the groups of people that wandered through the three-storied three floors, was that the new store has lived up to all advance notices. People climbed the grand stairways or availed themselves of the electrically - operated elevator to visit the second and third floors where other attractive displays were placed for their approval and shopping interest.

The new up-to-date equipment, lighting, heating and power plants, the new spending system, the ultra-modern lighting system that brings out to the full all the qualities and colors of displayed merchandise, the handsome white and ivory decorative motifs and the many other latest improvements that make the store one of the most attractive in this part of Ontario, came under the critical eyes of Mr. and Mrs. John Public.

Manager Frank Correll and Mr. H. Sand, director of the C.D.S. Company, Toronto, greeted their shopping guests at the main floor entrances. Members of the staff, selected for their courtesy and efficiency, catered to the wants of the buying public.

By noon, Belleville's shopping public, and a large number of the curious had placed their official stamp of approval on the latest and newest addition to the city's business centres.

CENTENARIAN CLAIM

Bridgelong, Australia, (CP) — Claiming he is the oldest man in Victoria, Edward Bennett celebrated his 108th birthday with his 24 grandchildren and 46 great-grandchildren.

No Increase in Price Of Export Cheese Seen By Marketing Director

J. F. Singleton, Ottawa, C. Lackner, Director of Dairying and H. B. Sandwith, Ontario Dairy Instructor in Ontario, Speakers at "Get-Together" of Cheesemen at Cook's Warehouse Wednesday Evening

Due to the fact, that New Zealand was furnishing England with an adequate supply of butter, most of cheese this year her original contract and was selling the cheese in the United States, the export of the same price she is receiving for the first lot, Canadian farmers were given very little encouragement to expect an increase in the price of their export cheese was hinted by Mr. J. F. Singleton, Assistant Director of Marketing Services, Ottawa, at the third annual Central Ontario Cheesemakers' Association "get together" held at W. R. Cook's warehouse here on Wednesday evening. Mr. Singleton was one of the principal speakers at a very instructive and constructive program, which included talks by Mr. C. Lackner, Director of Dairying for Ontario, H. B. Sandwith, Chief Dairy Instructor and many others.

Mr. Sandwith, after congratulating cheesemakers and cheesemakers on the splendid work they have accomplished in 1939, stressed the necessity of increased production of cheese during war time. He urged farmers to put their whole some special effort to maintain the flow of milk and avoid unnecessary overfeeding as one means of accomplishing this end. Already, he said, there had been an increase in production this year over last year of approximately 8,000,000 lbs. but urged special efforts being put forth to the increase this as much as possible.

Splendid Improvement

"There has also been splendid improvement in cutting down the number of second grade cheese," said Mr. Sandwith, stating, that in the three month period of June, July last to July 31st, there had been a reduction in Ontario of 13,278 boxes of second grade cheese. "This," he said "was due to more co-operation between the patrons and the cheesemaker, more favorable weather conditions and the fact that instructors had spent more time among the cheese factories." The onus of increasing the quality of cheese," he said, "rests with the maker and the patron, and stressed the importance of proper cooling in furnishing high quality milk to the factory."

Mr. Lackner stated, that Ontario cheese factories produced 75 per cent of the cheese manufactured in Canada and that for this reason England expected any production increase in Canada to come from factories in the country. There had been an increase in production of 13.7 per cent in Ontario and of July, he said, to which he considered was due to cheesemakers as being responsible rather than any divergence of milk from other sources such as the creamery or condensary.

We Guarantee For Demand

It was much more difficult to talk of increased production of cheese than to attain this increase he said, because it was not difficult to get first class factories in districts where beef type cattle predominated. We have no guarantee of how long this demand for cheese will continue, therefore, he said, we must not expect any increase from districts not now producing cheese. He declared very much if there had been any great divergence of milk from the butter to the cheese industry, giving as a reason the value of skim milk in raising of livestock. Then too, milk requires much more care than cream and farmers seem unwilling to take this extra work on.

We cannot expect any great divergence from butter; it is possible there may be some divergence in condensaries as some are getting stocked up in supplies, and there will be no more exports shortly. Therefore, with an abundance of cheap grain in the country for the supplementary feeding to maintain the milk flow, many localities in Ontario, Quebec and New England would cheese it is up to Canadians to keep their factories open and supply their needs, he said.

Canned Alfred Exorbitant Prices

It was reasonable, Mr. Lackner stated, to suppose that as the cost of living increased, the price of cheese would also be increased, but he warned, England cannot afford to pay exorbitant prices for dairy products of which she requires a large amount and Canadian farmers should not expect profits far in excess of the cost of production, concluded Mr. Lackner.

Mr. Singleton touched on the increase in production of cheese factories in Canada this season, stating that this increase in quality will cost the government a considerable sum in the bonus money. Mr. Singleton gave some advice to the cheesemakers as to the proper operation of the cold storage plants which many factories have had installed this season. He also asked makers to be as careful as possible in keeping their boxes so as to make them legible as possible.

There were 2,000,000 pounds of cheese shipped to England this season, Mr. Cecil Clancy, of Wellman's), Molly (Mrs. Ed. Fitzpatrick, of Windsor), Jack (Mrs. Geo. Varty, of Toronto), Hilda (Mrs. Kenneth Ray, of Campbellford), the sister, Mrs. J. R. Speight, of Halfway. One brother James Haggerty, of Belleville, and a sister, Mrs. Treasurer.

The funeral announcement is made elsewhere in this issue.

LATE MRS. A. RADLEY

Frankford, (Special)—The funeral of the late Mrs. Annie Hadley of Frankford, widow of the late Mr. Wallace Hadley, took place on Tuesday afternoon, leaving the home at 1.30 p.m. to the Dundas cemetery where the services were held, led by Rev. J. P. Lane. A choir of several voices assisted singing an anthem.

Interment was made in the Frankford Cemetery. The bearers were Mr. C. Connell; Mr. Adams; Mr. H. J. Madill, Mr. Geo. Spencer, Mr. Geo. Rine, Mr. T. Hanna.

Mrs. Hadley will be sorely missed in Frankford, especially in the United Church where she was a member practically all her life. She was an active worker in the W.M.S., W.A. and Sabbath School. Her presence will be missed where ever a helping hand was required. Although for the last two years she had been confined to her home owing to illness her encouragement went forth and a helping hand was given to all whom she could reach. Many were the friends who paid their last respects and the floral tributes from Frankford and Trenton, where she spent many years, as winter with her son, Mr. Keith Hadley, were beautiful.

Among the many present at the funeral from a distance were her daughters, Vida, with her brother, Harold Noble and son, Hadley; Hilda and Mrs. Harold Shaffer, Mrs. Harnish, sister of the deceased, all of Rochester, N.Y. Mr. and Mrs. Roy Hadley and family of Norwood.

LATE J. MARTIN McCREERY

Wednesday afternoon the funeral of John Martin McCreery took place from the family residence, 209 George Street. The service in the Bridge Street United Church in Belleville Cemetery was conducted by Rev. W. J. Walker, minister of St. Andrew's Presbyterian Church, at the close of which the funeral cortege proceeded to St. Paul's Anglican Church at Pinnon where service was conducted by the Rev. Mr. Kerrison.

Interment was made in Pinnon cemetery. The bearers were Messrs. Lloyd Vermeer, Ira Weeks, Gordon C. Langmeer, W. Trick and R. Rowbottom

THE BLINDING WAR

London (CP)—War Minister Anthony Eden has announced in the House of Commons that, so far as he knows, civilians have lost the sight of one or both eyes since the start of the war.

SECRETS NEVER BEFORE REVEALED ... THE TRUTH NEVER BEFORE TOLD!

The Picture Hitler Fears!

"HITLER" Beast of Berlin

THE PICTURE EVERY LOYAL CANADIAN SHOULD SEE!

Tonight — Friday — Saturday

DAILY .... 2.30; 7.10; 9.10 p.m.

REGULAR PRICES

AIR CONDITIONED McCARTHY THE SHOW PLACE OF BELLEVILLE

OBITUARY

RICHARD MORLEY HAGGERTY

West Huntingdon, Aug. 28—In the passing of Mr. Richard Haggerty, whose death occurred at his residence South Front Street on Wednesday afternoon, West Huntingdon lost one of their oldest and respected citizens. The late Mr. Haggerty, who was in his 81st year was born in Stirling and was the son of the late Mr. and Mrs. Richard Haggerty. Early in life he made his home here and was a successful farmer. He also was county road master for a number of years. In religion he was a faithful member of St. Andrew's Presbyterian Church and at the time of his death was an elder of the church. He was also an honorary member of L.O.L. No. 300.

Surviving are his widow, formerly Edith Thompson, four sons Morley, Donald of West Huntingdon, John of Halifax, Nova Scotia, Warren of Trenton, six daughters Helen (Mrs. William McIlroy of Moira), Lillian (Mrs. John Wallace, of West Huntingdon), Margaret (Mrs. Carl Clancy, of Wellman's), Molly (Mrs. Ed. Fitzpatrick, of Windsor), Jack (Mrs. Geo. Varty, of Toronto), Hilda (Mrs. Kenneth Ray, of Campbellford), the sister, Mrs. J. R. Speight, of Halfway. One brother James Haggerty, of Belleville, and a sister, Mrs. Treasurer.

The funeral announcement is made elsewhere in this issue.

LATE MRS. A. RADLEY

Frankford, (Special)—The funeral of the late Mrs. Annie Hadley of Frankford, widow of the late Mr. Wallace Hadley, took place on Tuesday afternoon, leaving the home at 1.30 p.m. to the Dundas cemetery where the services were held, led by Rev. J. P. Lane. A choir of several voices assisted singing an anthem.

Interment was made in the Frankford Cemetery. The bearers were Mr. C. Connell; Mr. Adams; Mr. H. J. Madill, Mr. Geo. Spencer, Mr. Geo. Rine, Mr. T. Hanna.

Mrs. Hadley will be sorely missed in Frankford, especially in the United Church where she was a member practically all her life. She was an active worker in the W.M.S., W.A. and Sabbath School. Her presence will be missed where ever a helping hand was required. Although for the last two years she had been confined to her home owing to illness her encouragement went forth and a helping hand was given to all whom she could reach. Many were the friends who paid their last respects and the floral tributes from Frankford and Trenton, where she spent many years, as winter with her son, Mr. Keith Hadley, were beautiful.

Among the many present at the funeral from a distance were her daughters, Vida, with her brother, Harold Noble and son, Hadley; Hilda and Mrs. Harold Shaffer, Mrs. Harnish, sister of the deceased, all of Rochester, N.Y. Mr. and Mrs. Roy Hadley and family of Norwood.

LATE J. MARTIN McCREERY

Wednesday afternoon the funeral of John Martin McCreery took place from the family residence, 209 George Street. The service in the Bridge Street United Church in Belleville Cemetery was conducted by Rev. W. J. Walker, minister of St. Andrew's Presbyterian Church, at the close of which the funeral cortege proceeded to St. Paul's Anglican Church at Pinnon where service was conducted by the Rev. Mr. Kerrison.

Interment was made in Pinnon cemetery. The bearers were Messrs. Lloyd Vermeer, Ira Weeks, Gordon C. Langmeer, W. Trick and R. Rowbottom

THE BLINDING WAR

London (CP)—War Minister Anthony Eden has announced in the House of Commons that, so far as he knows, civilians have lost the sight of one or both eyes since the start of the war.

CITY AND DISTRICT NEWS

NO DAMAGE REPORTED IN SLIGHT FIRE

A pile of rubbish at the rear of the Finkle Electric premises on Pinnacle Street, which in some unknown manner caught fire, caused the fire department a short run to that address at 11.50 o'clock Wednesday evening. Only a few cans of water and the hand pump were required to extinguish the flames, however, and no damage was reported with the exception of a small portion of fence, which was burned.

PEACHES TO BE CANNED IN SOME FACTORIES

Canning factories throughout the district, especially in the Prince Edward County area, are preparing their plants this week for the canning of tomatoes, but it is expected that the carry runs will be light.

When questioned this morning, officials of the Canadian Packers' factory on Albion Street, stated that they were ready to start any time but no tomatoes have been brought in by farmers yet. The cold and backward weather of the past week has retarded the ripening of fruit, they said, but it was expected the factory would begin operations next week.

Peaches will be canned as well as tomatoes in some of the Prince Edward factories.

LITTLE CHANGE NOTED IN MARKET PRICES

Little change was noted in prices on the mid-week market in Belleville this morning with all vegetables and fruits being generally priced by at former levels. Green gages and Burbank plums were selling at 50c per basket, while the large stone peaches retailed at the same figure.

Tomatoes held steady at 30c the small basket and 35c for the eleven quart baskets. Duchess apples were 30c the peck or $1.00 per bushel. Corn ranged from 30c to 35c per dozen and potatoes at 25c the peck and 80c the bushel. Watermelons and muskmelons were offered at declining prices, ranging downward from 50c each while vegetables were offered at the usual figures.

BISHOP TO ATTEND CHURCH ANNIVERSARY

The Right Rev. John Lyons, Bishop of Ontario, and Canon A. E. Smart, Kingston, will attend the 75th anniversary of the laying of the cornerstone of the Church of St. John the Baptist at Ameliasburg. Canon Smart will conduct the choral evensong, commencing at 8 o'clock tonight, while the Lord Bishop will deliver a short address. Canon Smart was the rector of the church during the war years 1916-1918.

FORESTRY FIELD DAY AT THE SANDBANKS

Featuring the Forestry Field Day and Tour to be held at the Sandbanks Nursery tomorrow, Friday, will be addresses by the Hon. E. C. Drury, former premier of Ontario; A. McDonald, ex-warden Prince Edward County; W. H. Porter, secretary O.C.R.A.; James Reynolds, president O.C.R.A.; J. W. Zavitz, provincial forester and A. H. Richardson, Forestry Branch, Toronto.

Civil Disobedience Campaign is Begun

Bombay, Aug. 29—(CP)—The first mass move in civil disobedience campaign against Britain for refusing to grant India immediate independence was begun today at Cawnpore, home of the Indian Nationalist leader Jawaharlal Nehru.

Defying the government's ban on mass organized drill by volunteer societies, volunteers of the all-India Congress, which Nehru heads, decided to offer themselves for arrest in groups.

Eleven Congress volunteers drill daily in Cawnpore's Shradhanand Park.

It Pays to Shop at The Rexall Store.

TRUSSES for ADULTS and CHILDREN.

A full range of sizes and Styles.

McKEOWN'S DRUG STORE

Phone 135

WE SPECIALIZE IN BODY WORK

CAMPBELL AUTO BODY

PAINT SHOP

BODY and FENDER REPAIRS

227 Coleman St. Phone 777

IN YOUR SPARE TIME LEARN TO PLAY

MODERN PIANO

THE EASY METHOD

STUDIO TO BE OPENED shortly in Belleville by

MOSE YOKOM

ENQUIRE NOW.

for particulars at

SILLS' BOOK STORE

226 Front St. Phone 1525

BELLEVILLE

A28-29

CAPITOL

NOW SHOWING

2-Big Hits-2

YOUR FAVORITE SINGING ACTION STAR IN HIS GREATEST ROLE!

ROY ROGERS in THE CARSON CITY KID

ACTION HIT No. 2

RIPPING THE MASK FROM A RUTHLESS MOB!

PAROLE RACKET

ROSALIND KEITH PAUL KELLY

COLUMBIA PICTURES

—Plus—

UNIVERSAL NEWS.

7th. Chap. "BUCK ROGERS"

Complete Shows 7 - 9

PREVIEW PERFORMANCE AFTER SUNDAY MIDNIGHT!

"THE FARMER'S DAUGHTER"

also

"THE MAN WHO TALKED TOO MUCH"

City of Belleville 1940 TAXES

THIRD INSTALMENT NOW PAYABLE TUESDAY, SEPT. 3rd, 1940

LAST DAY WITHOUT PENALTY BEING IMPOSED

H. B. STOCK, Tax Collector.

A 28, 30, 31

TINY SCHOOL FOR TINY TOTS

RE - OPENS

Tuesday, September 3rd

KINDERGARTEN AND PRIMARY WORK TAUGHT

Call or Phone for Reservations.

L. D. WILKIN, St. Agnes Manor.

A28-31

CLEARANCE SALE OF ALL USED CARS

THIS IS YOUR OPPORTUNITY TO BUY A BETTER USED CAR FOR LESS.

The New 1941

Pontiacs and McLaughlin-Buicks

ARE ON THE WAY.

The President orders us to clear all the Used Cars now in stock — regardless of loss. Come in and—

LOOK THEM OVER — DRIVE THEM.

Then together we'll set the price.

"HERE ARE JUST A FEW FROM OUR STOCK"

'28 Pontiac Coach.
'28 Pontiac Sedan.
'28 Pontiac Chieftain Coach.
'27 Chevrolet Master Coupe. R.S.
'27 Nash-LaFayette Sedan.
'27 Dodge DeLuxe Sedan.
'36 Chevrolet Master Coach.
'36 Dodge Coach.
'35 Dodge Standard Coach.
'32 Ford DeLuxe Sedan.
'28 Terraplane Coach.

BELLEVILLE MOTOR CAR COMPANY LIMITED

A. C. REYNOLDS, Manager

PONTIAC, McLAUGHLIN-BUICK, G.M.C. TRUCKS

SALES and SERVICE

Cor. Coleman and Bridge Streets Phone 340

Senichrome Photo Sets

Print your own Snap-Shots on a post card, note paper, books, or even your handkerchief. Will fit in any room or any expert knowledge of photography, as simple as A B C.

98c a Set

DOYLE'S DRUG STORE

FOR SPEEDY DELIVERY PHONE 136

FORGET EVERY OTHER COMEDY YOU'VE EVER SEEN . . . THIS IS THE GREATEST LAUGH HIT OF THEM ALL!

Loretta Young and Melvyn Douglas in "He Stayed for Breakfast"

C-O-M-I-N-G

SUNDAY AFTER MIDNIGHT 12.05 a.m.

Also Showing MONDAY—TUESDAY—WEDNESDAY.

— DAILY 2.30; 7.10; 9.10 P.M.

McCARTHY THE SHOW PLACE OF BELLEVILLE

Germans Claim Bombing Of Eire Queries Berlin on Bombing

Berlin, Aug. 29—(AP)—William Warnock, Charge D'Affaires for Eire, called at the foreign office today to ask clarification of the incident of Monday in which a German plane bombed an Irish town, killing three girls. Authorized sources said German authorities replied that they had not information a German plane was involved, but promised to continue investigation.

CHILDREN'S GIFT

Peterbrough, England (CP)— A nine-year-old boy and his sister, who sent a small sum of money as an ice-cream fund for their holiday, have used the money to lend Beaverbrook "to help build a plane."

Charge D'Affaires Of Eire Queries Berlin on Bombing

Berlin, Aug. 29—(AP)—William Warnock, Charge D'Affaires for Eire, called at the foreign office today to ask clarification of the incident of Monday in which a German plane bombed an Irish town, killing three girls. Authorized sources said German authorities replied that they had not information a German plane was involved, but promised to continue investigation.

CHILDREN'S GIFT

Peterbrough, England (CP)— A nine-year-old boy and his sister, who sent a small sum of money as an ice-cream fund for their holiday, have used the money to lend Beaverbrook "to help build a plane."

B-E-L-L-E Tonight & Friday—2 Hits!

THRILLING as the song that inspired it!

LINDA DARNELL STAR DUST

with John Payne - Roland Young Charlotte Greenwood Dillon Lewis - Mary Beth Hughes Donald Meek

The Year's Most Original Entertainment Idea!

HERE'S LAUGHS NOW — WHEN YOU NEED THEM MOST!

ALL YOU LOVE BEST IN JANE is here!

WITHERS GIRL FROM AVENUE A

KENT TAYLOR - KATHARINE ALDRIDGE ELYSE KNOX - LORNE GREENE JESSIE RALPH - HARRY SHANNON

Extra! "SKY FIGHTERS". Adventures of a Cameraman, Series.

Daily ..... 2.30; 7.00. Last Complete Show..... 8.30

Saturday—Sunday Midnight—Mon. Tues.

Andy Hardy Meets Debutante

with LEWIS STONE - MICKEY ROONEY - JUDY GARLAND - FAY HOLDEN ANN RUTHERFORD - ANN RAINER - LINA BASQUETTE - JOHN CARROLL

It's the Best of the Delightful Hardy Pictures!

SEE LIPSON'S ADS. ON PAGES FIVE AND SIX

Earl Oliver Receives Injuries As Cars Collide

Empey Hill—Mr. Earl Oliver is in the military hospital at Kingston suffering from injuries received in a motor car accident in Napanee on Wednesday evening. Accompanied by a number of soldiers from Kingston, he had attended the Fair and was returning to Kingston when his car collided with another car at the corner of Bridge and Centre Streets. The car was overturned and Earl and another soldier were admitted to the General Hospital, Kingston, but were later removed to the Military Hospital. Friends hope he will soon be able to be around again.

Mr. and Mrs. Thomas Hughes and Peggy Baird of Tweed are spending a few days with their niece, Mrs. Roy McBain and Mrs. Fred Kinsmerly.

Mr. Outwater of Toronto is visiting Mr. R. R. Winter.

Mrs. Paul Berry of Calgary is visiting her sister, Mrs. M. Turnbull, also her brother, Mr. Archie Symmbill, Napanee.

Mr. and Mrs. Wilbert Winter spent the afternoon on Sunday with Mr. and Mrs. Gardiner Jackson, Selby.

Mrs. Bob Tucker and Mack spent Friday at the McMath home.

Mr. and Mrs. Bruce Kinsmerly and Delma were the guests of Mr. and Mrs. Allan Wood, Selby, on Sunday evening.

Mr. and Mrs. Ellis Stafford, Misses Eileen and Shirley and Mr. Roy Stafford spent Sunday in Belleville with Mr. and Mrs. Fraser Paul.

Mr. Henry Szumilin spent the dinner hour on Sunday at the McMath home.

Miss Ruth Schell of Desoronto visited Misses Doris and Delma Kinsmerly a few days last week.

Mrs. E. R. Price and Marjorie motored to Peterborough on Sunday and spent the day there.

Mr. and Mrs. Harold Broome, Marion and Bobby were dinner guests of her mother, Mrs. R. Harvey and Delbert on Sunday.

Mr. T. Wagar of Lonsdale spent the week end at Mr. Gerald Clizbe's.

Misses Beatrice, Irene and Geraldine Mowers attended Richmond Fair on Friday.

Mr. and Mrs. Frank Hutchinson, Mr. and Mrs. S. R. Winter were the guests of Mrs. M. Detlor, Kingston, on Sunday evening.

Mr. and Mrs. Merrick and Miss Mary are returning this week from their holidays and Mr. Merrick will have charge of the service here on Sunday morning next.

Mr. and Mrs. Tom Hughes, Joy and Mary, Mr. Roy McMath, Mack McMath called on Mr. and Mrs. George Richmond, Selby, on Sunday evening.

Mr. and Mrs. George Dupre of Napanee had tea on Sunday evening with Mr. and Mrs. Fred Kinsmerly.

Mr. and Mrs. D. Wesse entertained, Mr. and Mrs. Earl Kinsmerly, Syracuse, N.Y., Mr. and Mrs. Bert Windover and family, Stirling, Mr. and Mrs. Dorland Windover, Empey Hill, Mr. and Mrs. Glenn McKeown, Newburgh, Mr. and Mrs. Harry Akey, Mallorytown, Mr. and Mrs. Herb Windover, Harold and Mr. and Mrs. Fred Wesse on Sunday evening recently.

The Misses Ella and Hazel Trull of Bowmanville are visiting their grandparents, Mr. and Mrs. Joe Tabb.

Mrs. McCann, Mr. and Mrs. Gaylor and Mr. Richards of Phoenix, N.Y. spent a few days with Mrs. W. J. Winter.

Mr. and Mrs. Hugh Ramsay and Beverly of Newburgh were recent visitors of Mr. and Mrs. Ted Winter.

Betty McLeod spent the week end in Belleville with her parents, Mr. and Mrs. James McLeod.

Miss R. Craig of Morven visited Mr. and Mrs. Homer Jackson last week. Betty Mowers of Desoronto, spent last week with the Misses Mowers.

Mrs. McKim, Mr. and Mrs. Joe Tate, Mr. and Mrs. R. T. Foster spent Thursday in Tamworth with Mr. and Mrs. Clarence Gardiner.

Threshing is well underway. The grain is reported good, oats yielding 103 bushel per acre, wheat 40 and rye 60. The hay was also an excellent crop. The frost on Friday night did slight damage in a few places but not too serious.

Tyendinaga Reserve Schools to Re-open On October 1st

Deseronto—The local High and Public Schools will reopen for the fall term on Tuesday, October 1st. The four schools on the Tyendinaga Reserve will not re-open until Oct. 1st.

Miss Alice Tryan underwent an operation for appendicitis on Wednesday at the Belleville General Hospital.

Miss Theresa Kennedy, nurse-in-training at the Mont Dieu Hospital, Kingston is spending her vacation with her parents, Mr. and Mrs. R. Kennedy, Marysville.

Miss Valerie Post recently underwent an operation in Belleville General Hospital for removal of tonsils.

Mrs. Don Dawson and baby son have returned home from the Belleville General Hospital.

Miss Marion Black is spending a short holiday in Toronto.

Mr. and Mrs. Burns and son, Winfred of Rochester, N.Y. were the guests of Mr. and Mrs. Thomas Fenance.

The Misses Mary, Rita and Joan Gaulin of Point Anne are the guests of their grandmother Mrs. E. Gaulin.

Miss Mary Dunn has returned to Ottawa where she intends to reside.

Mrs. Chase and Miss Shirley Reber of Toronto are the guests of Mrs. R. Barber.

Rednerville

Rednerville—Miss Noreen Farley returned home Saturday after spending a week with Miss Joan Scott, Port Hope.

Mrs. W. Pye, Centre, visited Mrs. N. Wilder on Wednesday.

Miss Laura Jeffs, Detroit, is visiting Mrs. Ralph Pulver.

Our S. S. picnic was held last Thursday at the Outlet. All report a good time.

Mr. and Mrs. Joe Weir, Consecon, were callers at Mr. Fred Hennessey's Saturday afternoon.

Mr. and Mrs. Everett Brickman visited over the week end at the latter's parents Mr. and Mrs. J. F. Wesse.

Mrs. Conway with Sharon, Bowmanville, are visiting her parents, Mr. and Mrs. F. Herring.

Mr. and Mrs. Charles Post and family, Mrs. Woodrow Sarley Mr. and Mrs. Gordon Dempsey spent Sunday with Mr. and Mrs. Ray Alyea, Wooler.

Messrs Keith and Leon Ward attended the Dodge Motor Car demonstration, Toronto, on Thursday, and spent Friday morning at the fair.

Mr. and Mrs. Carl Sills motored to Brockville and spent the week end with Mr. and Mrs. George Kennedy.

Mr. and Mrs. Tom Wanamaker, Havelock, visited her parents Mr. and Mrs. N. Wilder, Sunday.

Mr. and Mrs. Harold Ward spent Sunday with her sister Mrs. E. L. Way, Bethel. Miss Barbara Way returning home after a month's holiday with her aunt.

Mr. and Mrs. Orazi McMullen and Gwendoline, Toronto, spent Thursday and Friday with Mr. and Mrs. Harold Ward.

Mr. Ross Snell spent Sunday at Kingston.

Huffs Island

Huff's Island—Messrs. E. and K. Mosley, Frankford, visited on Sunday at their home here.

Mr. Percy Greig visited Harry and Billy Hall, last week.

Miss Pearl Hall spent a few days last week with Mr. and Mrs. N. Allison, Wellington, returning on Sunday with her parents who had spent the day there.

Mr. and Mrs. Mac Wallbridge, Sidney, were dinner guests of Mr. and Mrs. D. Hatfield on Sunday.

Mr. and Mrs. P. Peck, Dorothy and R. Burr were supper guests at the same home on Sunday.

Mr. F. Campbell, Picton, spent the week end with Mr. and Mrs. T. Nightingale's.

Miss Lois Gowman, Toronto, spent a few days last week with Miss F. Wallbridge.

Mr. and Mrs. C. Barber and children were supper guests on Thursday of Mr. and Mrs. R. Barber, Northport, and on Sunday were dinner guests of Mr. W. Barber, Bellevile.

Miss Anita Redner is spending this week with her grandparents, Mr. and Mrs. W. Black.

Arden

Arden—Mr. and Mrs. Fred Simmons of Belleville have returned home after visiting the latter's father, Mr. Simeon Loyst.

Mr. John Post of Smith's Falls spent a few days last week with his daughter, Mrs. Cecil Barker and Mr. Barker.

Miss Leita Hughes spent the week end with Miss Mae Smith.

Miss Phyllis Thompson has returned home after spending the past three weeks with friends at Ottawa.

Miss Irean Grant of Long Lake is spending some time with her grandparents Mr. and Mrs. Robert Hawley.

Mr. Harold Loyst has secured a position at Unionville.

Mrs. Edward Hartwick and daughter, June, of Smith's Falls spent last week with her parents, Mr. and Mrs. J. A. Marshall.

Miss Betty Clancy and brother Bobby of Henderson spent a week with their grand parents, Mr. and Mrs. W. Loyst.

Mr. and Mrs. Billie Clarke of Actinolite called on friends in Arden recently.

Mr. and Mrs. Fred Johnston and family of Kirkland Lake are visiting friends here.

Mr. Joseph Gendron spent last week with his daughter, Mrs. Wm. Kimberly in Smith's Falls.

Mr. and Mrs. Charlie Woodcock called on Mr. and Mrs. Roy Ginter, Sunday.

Mr. Arthur Hartwick of Mountain Grove spent Sunday with Mr. and Mrs. Hubert Wood.

Mrs. Francis Wentworth and daughter, Helen, are visiting her sister Mrs. Nellie Lott at Tamworth.

Mr. Sam Turcott of Kingston spent the weekend at his home here.

Miss Violet Rikley of Ottawa called on her mother Mrs. Alice Rikley, Thursday.

Mr. and Mrs. Mervin Newton are living in Kingston now where Mr. Newton has secured a position as carpenter.

Mrs. D. Pugsley of Toronto has returned home after spending two weeks with her daughter, Mrs. Stanley Loyst.

Mr. Clayton Clancy, Mrs. A. J. Clancy, also Mr. and Mrs. Fred Clancy spent Saturday with friends in Kingston.

Mrs. George Thompson and daughter Phyllis visited Mrs. J. L. Heath, Monday.

Mr. and Mrs. Sam Turcott and family spent Sunday evening with friends with Mr. and Mrs. Gray.

Miss Essie Thompson is spending some time with her aunt, Mrs. Throop at Norwood.

Mr. J. W. Newton and Mr. Leslie Marshall have secured positions in Kingston.

WE HAVE FOR SALE
WELSH and SCOTCH ANTHRACITE COAL
AS USUAL.
Also
WELSH BLOWER COAL!
and
CANADIAN BLOWER COAL!
and
CANADIAN BRIQUETTES!
These two Canadian coals are the best product of Alberta: Very high in heat units, and low in ash!
BE PATRIOTIC:
BUY BRITISH and CANADIAN COALS!
THE
SCHUSTER CO.
LIMITED
W. N. BELAIR, President
A27-30-S

SAVE MORE EAT MORE
MEAT
SHOULDER OR CHUCK
ROASTS
lb. 15c
RUMP ROAST
lb. 20c
ONLY OUR BEST BONELESS
ROUND STEAK lb. 24c
YORK OR WIGHT'S
WIENERS 2 lbs. 35c
SLICED
BOLOGNA 2 lbs. 25c
Schnieder's BACON SQUARES 2 lbs. 29c
GENUINE SPRING
LAMB
LEGS lb. 28c
Loins lb. 25c
Fronts lb. 16c
Chops lb. 22c
RIB STEW lb. 9c
SELECT SLICED BREAKFAST
Bacon lb. 25c
JUICY SUNKIST
ORANGES
SIZE 200's 2 doz. 37c
SIZE 176's DOZ. 39c
FRESH FRUITS and VEGETABLES
GOLDEN RIPE
Bananas lb. 8c
JUICY SUNKIST
GRAPEFRUIT
SIZE 126's 6 for 25c
Large Selection of New Crop PEACHES

CICERI'S
1 lb. tin 21c
BLUE RIBBON
SAVE THE COUPONS
½ lb. tin 13c
Second Grade CREAMERY
Butter
2 one-lb. prints
43c
SILVERLEAF — PURE
LARD 1 lb. bags 8c
NEW — ONTARIO
CHEESE lb. 18c
WALKER'S
SODAS 2 lb. bags 21c
LIBBY'S EVAPORATED
MILK 2 Tall Tins 15c
DOMESTIC SHORTENING
PRINCESS
SOAP FLAKES ONE GIANT 32c ALL FOR 34c
QUAKER CORN FLAKES 3 8-oz. pkgs. 20c
LIBBY'S PORK & BEANS 3 20-oz. TINS 25c
YORK GOLDEN BANTAM DEVON SIEVE 4's
CORN PEAS - - 3 20-oz. TINS 25c
2 One lb. prints 25c
4 pound block 47c
Owing to our large number of deliveries we kindly ask our customers to cooperate with us in having their orders in previous to the delivery hours listed below, thereby ensuring the quickest possible delivery of all orders.
LEAVE STORE 8.30 A.M. — 9.30 A.M. — 11 A.M. — 2.00 P.M. — 4.00 P.M. — 5 P.M.
SATURDAY LAST DELIVERY 8.30 P. M.

FRIDAY AND SATURDAY
Everything You Need For SCHOOL
While girls and boys are answering the BACK-TO-SCHOOL CALL, Zeller's Values answer the CALL FOR THRIFT! Loving mothers, anxious to correctly outfit their school-years, will find that Budgeted Dollars go a long way at the Store for the Thrifty!
ZELLER'S
EXCLUSIVE TO THRIFTY CANADIANS
PENCIL BOX SETS
Values! Values! Values!
6-piece, 7-piece Sets
Pencils, rulers, erasers, penholders: in pouch or box. For the low price of SET 15c
11-PIECE SET: a good looking pencil box filled with pencils, ruler, rub, crayons, eraser — and a notebook for SET 25c
16-PIECE SET: Simulated tweed box containing ruler, penholder, rub, pencils, protractor, crayons, eraser; and a book for SET 39c
SCHOOL BAGS
■ 12 x 9½ BAG: of pig-grained leatherette or corduroy cloth. Shoulder-strap and handle types. With buckle fastners and open pouch pocket in front. Only 29c
■ 13½ x 10 BAG: of heavy covert cloth. With shoulder strap or handle. All-round gusset. Pouch pocket in front. Identification holder. Only 59c
■ SHARKSKIN-GRAINED LEATHERETTE BAG: with leather handles. Pouch pocket in front. Identification holder. Buckle fasteners. Only 89c
BOYS GO FOR "SUPERTEX" AND "BUDDY'S BEST" SHIRTS
THEY'RE MADE LIKE DAD'S!
We know that Boys like to emulate Dad! That's why Shirts made like Father's are bound to please "young fellas". White and pattems of 10 x 60 broadcloth. Tubfast. Sizes 12 to 14½. 85c
TIES — 19c
4-in-hand and ready-tied types. With accurate pin of airplane design.
CAPS — 69c
Wool tweed. Rayon lining.
BELTS — 25c
Black or brown leather. Tongue buckle. Sizes 26 to 32.
"BUDDY'S BEST" BLOUSES
Good looking, easy-to-launder Broadcloth Blouses in white and a variety of attractive patterns. Sizes 11 to 13½. At a price that will please thrifty mothers. 59c
KNEE PANTS
Grey tweeds! Brown tweeds! Blue cheviot! Sizes 26 to 36. With two side pockets. Elastic back style, or belt-loop type. $1.00
BREECHES
Grey tweeds! Brown tweeds! Blue cheviot! Whipcord! Lined, and laced at knees. Reinforced at seat, and knees for extra durability. Handy pockets. Sizes 26 to 34. $1.49
CHILDREN'S STOCKINGS: ribbed; wool surface and cotton or rayon plaited on wool. Sizes 5 to 10. In shades. At 29c — 39c
GOLF HOSE WITH "LASTEX" CUFFS: Cotton. Colours: black, brown. Sizes 7 to 10. .... 19c
GOLF HOSE WITH FANCY TURN-DOWN CUFFS: great variety of colours. Sizes 7 to 10. Pair 29c
GOLF HOSE, COTTON AND WOOL MIXTURE: ribbed. Fancy jacquard cuffs. Colours: grey, brown, fawn, blue. Sizes 7 to 10. Pair 45c
½ HOSE. Brushed Rayon, Cotton and All Wool. Blue, Red, Brown, Sand and Green. Sizes 7 to 10. Pair 29c
School SHOES!
"SKIPPER" SHOES Sizes 8-10 1.19
What a boy! Good looking patent and dull-finish Oxford. Paient Strap Shoes! Rubber heels. Oak-bend soles. Sizes 8 to 2. Zeller-priced, pair .... Sizes 11-2 1.29
"OFF TO SCHOOL"
CELANESE HOSE
Silky-looking stockings that will delight Growing Girls. Popular shades. Pair 29c
SCHOOL GIRLS ADORE SWEATERS!
It is almost a tradition that every school-girl must have a sweater-wardrobe! See the youth-appealing styles at Zeller's, featuring all wool Pullovers in sizes 28 to 34 .... $1.29
2-pc. Effect DRESSES
Of a cosy, good-looking wool and spun rayon imitation. Popular colours. Some with plaid skirts. Sizes 8 to 14. .... $1.59
VELVETEEN DRESSES
For ages 8 to 14: smart velveteen frocks with long or short sleeves. Colours: royal blue, green, red. Splendid value! $1.00
PANTIES 25c
BLOOMERS
Tailored and lace-trimmed styles. White, tearose.
RAYON BLOOMERS 19c
Sizes 8 to 14. Colours: white, pink.
DAINTY SLIPS 49c
Sizes 8 to 16. Built-up. White. Tearose.
SLIPS of Rayon Satin 59c
Sizes 8 to 16. White. Tearose. Built-up Shoulders.
"Playing Pranks"
POKE BONNETS! FELT "ROLLERS!" MILITARY CAPS
Of splendid quality Felt: Colours: scarlet, airforce blue, navy, brown, red, tan, black. Two low-priced groups! $1. — $1.29
ZELLER'S LIMITED — Retailers to Thrifty Canadians

THE ONTARIO INTELLIGENCER

THE DAILY ONTARIO INTELLIGENCER is published every afternoon (Sunday excepted) at The Ontario Intelligencer Building, Front Street, Belleville.

CANADA'S CLIMATE

The reopening of schools is a sign that summer's days will soon pass and that the vacation time is nearing an end.

The climate in this part is one of the finest in the world, even if there are times when the seasons seem a little mixed as some might think of the unusually cool weather during the past few week. But all in all the climate of Ontario is one of the most to be desired. It builds hale and hearty children, youth, manhood and womanhood. The same can be said of other parts of the Dominion.

It seems a long way back to the remnants of last winter and it has been a long time during which the people of all ages have been able to enjoy the spring and summer. The children and the young no doubt appreciate more than their elders the superlatively fine weather Ontario can boast. It is a moderate climate, the extremes even in the height of summer and the depth of winter are not too great though some naturally would wish them less.

With lungs full of the fresh and clear air of this part of the northern hemisphere, children are now returning for the resumption of their studies and preparation for life's duties. They show the results of their freedom as exercised in the summer months. Adults as well feel the benefit of the season which is nearing a close.

One of the finest evidences of the health-giving climate is provided by the men who are serving in the forces of their country. They are the perfection of health as everyone can see. They are the finest demonstration of Canadian young manhood. Their healthy youth and manhood show how Canadian stamina and brawn Canadian mental alertness and Canadian resourcefulness are a natural endowment.

The boys and girls who have been holidaying and building up reserves of health of body and mind will carry on this tradition of the healthy mind in the healthy body. Canada's climate is invigorating.

NAZI GERMAN RUTHLESSNESS

German aircraft dropped bombs that killed three Irish girls on Monday at Campile on the southeast coast of Eire. That was the finding of the jury which investigated the deaths.

This finding of the jury is an indictment of the German military machine which can not be forgotten. It struck straight at the criminals who did the bloody, dastardly deed. There was no doubt of the origin of the aircraft, witnesses had told they saw the markings on the plane. "I don't know how anybody could for an instant suggest the bombing of Campile was an any way accidental," Coroner Fintan O'Connor declared. "Evidence clearly shows that these deaths were caused by German aircraft."

The wilfulness and recklessness of the nazis in the destruction of life stand out as one of the most horrible developments of a system based on inhumanity. Numberless accounts have been given of the nazi flyers machine-gunning English farmers in the fields, people in the streets, children on the beaches and deliberate desire to wipe out life.

Nazism is such that every principle of life and progress must fight it to the death and destroy this

FIRE LOSSES

Canada lost in fires last year wealth in the total of nearly twenty-five million dollars, Dominion fire chiefs were told the other evening at Brantford. The annual per capita fire loss average of $3.36 in Canada over a ten year period ending 1937 as compared with $2.32 in the United States, 71 cents in England and 55 cents in France.

The western world has a long way to go in reaching the lower average for England.

Here there is not only the loss of wealth but also the fact that fire causes grave hazards to life for firemen and for all other people.

What this means in insurance is only too evident for these losses are spread among the people in the form of losses of property and fire insurance rates. Protection by insurance against fire has to take into account the probability of fire losses and where losses are great rates must be high.

Newest Notes of Science

Science News Service

A new non-breakable transparent plastic for greenhouses has been found to admit more beneficial light rays to plants than ordinary glass.

To insure adequate supplies of fertilizers the Japanese government is planning to subsidize manufacturers for the remainder of this year.

A California man has invented a rubber face mask containing wires that deliver seven - meter radio waves at high frequency for beauty treatments.

A memorandum pad containing a long strip of paper rollers that can be worn like a wrist watch has been invented by a resident of Topeka, Kans.

Of the 10,300,000 bags of coffee to be produced in Brazil in the year ending with next June 8,300,000 bags will be exported to the United States.

A new airplane is mounted in the rear of a new Diesel road scraper to give the driver a clear view ahead and enable the machine to be operated by one man.

A resident of Juneau, Wis., has patented a gear shift lever to be attached beneath an automobile steering wheel to operate the regular gear shift pedal.

The United States will import more than 338,000 pounds of tea from Kenya Colony, British East Africa, this year, compared with 19,000 pounds last year.

Bombs Over Berlin

Hitler's bombing of London may not signify any great increase of armed might so much as the fury and weakness of desperation, for he well knew that such action would invite instant reprisals, as indeed has been the case.

The war has been in progress almost a year, and it was no secret in recent days that the outskirts of London were bombed, and last week-end that bombs are reported to have fallen indiscriminately over the heart of the Empire. Why did Hitler desist for so long? Not for humane reasons, it is certain. He knew that the moment his bombers began to go "all out" over London, British bombers would immediately retaliate over Berlin and other large German cities.

Nothing short of desperation is likely to have forced Hitler to adopt such measures, for he is probably no more able to forestall what the morale of Berlin's population will be in an intensive air raid than any other man. He would have the world believe, of course, that nothing can crack the endurance of the German people. But morale is a peculiar state of mind, if it be such and tangible, then authorities say it must be rooted in courage and notorished by courage. Often it cracks where populations are strongest. There is no reason to believe that the German people are cowardly, but their fortitude is being tried by the fact that Britain is in ruins and the annihilation of her people but a matter of days. Were then, can such a people strike at British fives which early today at the centre of Berlin? Even Hitler and his enslaved press can scarcely remain that grim fact.

Berlin is said to be an easy convict to bomb, more vulnerable to air attack than London. It spreads over twice the area of Paris. Factories are thickly clustered in its eastern section and there are said to be many rows of massed houses. British bombs over that new and extremely-chaotic chancellory. British bombs droppings in Unter den Linden and the Wilhelmstrasse—that is not the way Hitler was going to prepare the world for his fall. No way the German people have been led to expect the war was going.

Bombs over Berlin may do more to unmask Hitler than all the tons of propaganda he and his loudspeakers can blare forth in a year.

OFF THE RECORD

By ED REED

"The Three Bares"



LOOKING BACKWARD

GLEANINGS FROM OUR FYLES OF BY-GONE YEARS

20 YEARS AGO

AUGUST 29TH, 1920

Labor Day will be observed in Belleville by a parade of local unions.

Capt. Harry Martin of Kingston has sold the barge "White and Frank" to Mr. R. C. Weddell of Trenton. The barge will be used in the coal trade.

The building used as a garage at Shannonville by Hudson Cook was destroyed by fire early this morning. Most of the contents were saved.

Early yesterday morning fire destroyed the Schuster wharf in the harbor also the office of the company, waiting room and office of the Canada Steamship Lines. The cause of the fire has not yet been ascertained. The fire made a most spectacular blaze and the detection was seen for miles.

Mr. Mac Prest of Syracuse, N.Y., formerly of Belleville, is home on a visit.

30 YEARS AGO

AUGUST 29TH, 1910

Mr. and Mrs. James McKay of Milwaukee are here on a visit to their cousins, Messrs. John and William McIntosh.

Miss Spencer of Marguette, Mich., is visiting her uncle Mr. Jas. Reid, and Mrs. H. C. Hampton, Point Avenue.

Mr. Chas. Gilbert, the architect for the new T.M.C.A. building here is busy preparing the plans.

The Rev. Charles G. Smith M.A., B.D., Yale University, and until recently the pastor of the Baptist Church at New Haven, Conn., has accepted a call to the Toronto Avenue Baptist Church in this city and will enter upon his duties Oct. 1st.

40 YEARS AGO

AUGUST 29TH, 1900

The Misses Butler, Porin Street, entertained a number of friends at progressive euchre last evening.

Mrs. William Stock has returned home after visiting friends in Cleveland, Ohio.

Mr. Samuel Harkins has returned home after visiting friends in Rochester and Oswego, N.Y.

Mr. C. P. Holton is in Deseronto today on business.

Dr. Wright is spending a few days at Thompson's Point.

Messrs Will Latimer and Richmond Graham are attending the Toronto Exhibition.

Mr. Joseph Hay, son of ex. Ald. Hay, has been promoted to the position of locomotive foreman at the G.T.R. shops in Palmerston.

50 YEARS AGO

AUGUST 29TH, 1890

Miss Buckley of Paris is visiting Mrs. Geo. S. Hearting in this city.

Mrs. M. A. Shannon has returned to her home here after spending some time in Ireland. This last week made the eighteenth trip which Mrs. Shannon has made to the Emerald Isle since she took up residence in Belleville.

Parents and children are busy these days buying school books, school opens on Monday next.

Mr. Frank Dolan will go to Montreal next week to attend a meeting of the Catholic Mutual Benefit Association.

Mr. William Ormond caught a bass yesterday in the bay which weighed 4 pounds and 4 ounces.

THAT BODY OF YOURS

Hearing Aids

One of the pleasing sights these days is the efficient though hard of hearing client behind a "instrument desk" who is not overlooked by the "girl" who is behind his ear, in his ear, or a "receiver" attached to upper part of his coat or vest. An alert time ago a clerk or other worker who was grateful for hard of hearing ticket that his work or dealing with the public would be the last by him. Today he is able to get a hearing aid suitable for his particular type of hearing loss, and his job now safe, but his outlook on life is normal. Not only is he able to carry on his work, but he is now a part of the congregation, one of the members of the family or community, able to hear and to take part in conversation.

The history of blind people is that they are happier than those who have lost their hearing for just that reason, whether are able to hear and take part in conversation. The hard of hearing individual has been "shut out" of many things.

In speaking of the present standing of hearing aids Dr. Horace Newhart, Minneapolis, in Archives of Physical Therapy, states that 97 per cent of the electric hearing apparatus itself and in fitting it to the individual.

"Testing with audiograph (which records the amount and type of hearing present) equipped to measure hearing by bone (through the head) as well as by air (sound going into outer ear) and bone conduction hearing aid (sound coming from bone behind ear to hearing nerve) is the important first step in determining the correct type of hearing aid. The physician must then select from the electronic battery principles of physics to help fitting of the proper aid. The type of hearing aid present (not just the amount) is important in the selection of the proper aid.

As noted above, the point is that no longer is it necessary for many suffering with hard of hearing to avoid contacts with friends church, the theatre or movies. And the most gratifying point is that the hard of hearing person is now by or use hearing aids recognizing the fact that is sensible to use hearing aids as it is to wear glasses to aid vision.

"Tale of Two Cities"

(London Standard)

Paris is still a beautiful city, even though it has fallen into the hands of Germany. The Champs Elysees is untouched. The gardens have not lost their charm. The sun shines as gloriously down the boulevards. By the lighting of the Paris riders have rescued her beauty. Yet for all that we know Paris is a tomb. Streets are silent and mortar, however artfully constructed, do not make a city. The real charm of city's life must be sought in the people who live there. The French hearts are heavy and subdued by the Gestapo. Therefore, for all her retained beauty, Paris is dead.

London will profit by this example. Our decision is that we would prefer to see London in ruins, her cathedrals desolated, her monuments hauled down, the glory of her parks scarred and defaced, all this we would prefer if we can still hold London in English hands. For Paris and the fate of France, and we mourn with all good Frenchmen, has brought to this country the war against Nazidom there is only one value by which all our wars and treasures can be measured. It is victory. Life, beauty, laughter, love, all else depends on victory.

Business as Usual At a "Wrecked Port"

There is a certain highly-important British naval base which, according to the Germans, their air raiders have "wrecked and devastated." Miss Blanche Kirkpatrick, one of the competent staff maintained in England by the United States Embassy, is permitted to visit this establishment next Wednesday, and her report that day will be one of reports of the Berlin fiction factories. Miss Kirkpatrick says she has considered the whole port thoroughly, and that is her conclusion.

"If what the Germans have done to this highly important naval port is any criterion of the German ability to knock out this country it would need safety be said that Great Britain is good for at least another century."

There have been 50 raids over the port, but in only five were buildings damaged, and almost all of them fell on the town where some 200 houses were damaged—most of them slightly. There have been 19 persons killed and 31 seriously injured, all civilians.

"Where bombs did fall near a naval object or are landed in an apple tree and another on a football field. The former they have come to the most vital dockyards, which is the largest in the world, was one that landed a quarter of a mile away, and another that landed on a shed next door to a factory."

Meanwhile, says Miss Kirkpatrick, "the townspeople are busy are going full tilt on all kinds of ships in Polish, Norwegian, Dutch and French as well as British." Neither townspeople nor naval authorities seem troubled at the prospects of more raids—they have the feeling that German pilots don't like the neighborhood very well." And in the meantime

All manner of naval craft seem to dart in and out of the harbor with the assurance that the Americas navy might have in entering or leaving Newport News in May.

The Chicago Daily News prints its reporter's story under the caption: "Wrecked" Base of British Navy Still Busy, Miss Kirkpatrick Claims False." In this, then at least the truth has caught up with enough lies, and the natural effect, with Miss Kirkpatrick's modest report, is to discredit future fantasies from Berlin.—Ottawa Journal.

Bombs on Ireland

The German bombs that fell on Ireland yesterday did far greater damage than the destruction of a treasury and the killing of three Irish girls. They smashed the illusion that there is any safety in neutrality. They proved that Ireland is at Germany's mercy today just as surely as if she were actually at war. Her soil will be bombed, her innocent civilians killed, her ports and landing fields seized whenever it suits Germany's purpose to do so. Her only protection is in her own pathetic defenses or in the help that she will allow her strong friends to bring her.

There is no way of knowing whether yesterday's bombing was the preliminary to an attempted invasion. Germany announced no purpose, however, is to blockade Great Britain. If the blockade is to be effective Britain must cut off the immense traffic of Irish food supplies which now helps Great Britain to carry on the war. It is not enough to bomb and sink the ships bringing these foodstuffs, or to smash British harbors, for Germany has not yet been able to enforce her blockade in this way. The traffic must be cut at its source. Yesterday's raid may, therefore, have been a warning to Ireland to stop feeding Great Britain or face the consequences. If the Irish Government yields to such pressure it will doom its people to poverty, for Ireland can sell her produce nowhere else. If the Irish Government refuses this Nazi bombing may invite more raids and more visits by the angel of death into Irish homes.—N.Y. Times.

BRAVE MEN ENSLAVED

German rugby have received their orders that they are to be treated as servant people. This indication of the Nazi attitude toward a gallant conquered race should shatter the British determination that Nazi domination shall never come to the Empire.—Windsor Star.

A California photographer has invented a remote control electric switch, to enable him to operate a camera shutter from any place in his studio.

Free Delivery On All Orders PHONE 676

CLARK'S OR LIBBY'S PORK & BEANS 3 for 25c
GOLD MEDAL — GOLDEN BANTAM CORN 3 for 25c
DEVON BRAND PEAS 3 for 25c
WHITE NAPTHA LAUNDRY P & G SOAP 10 Bars for 35c
GOLD MEDAL or GREEN GIANT Tomatoe JUICE 3 lge. tins for 25c
EXTRA SPECIAL MIXED BISCUITS lb. 11c
5 DIFFERENT VARIETIES
CAMPBELL'S TOMATO SOUP 3 for 25c
QUAKER BRAND CORN FLAKES 3 boxes for 20c
DOMESTIC SHORTENING 2 lb. prints 25c
Mackenzie's Crunchy PEANUT BUTTER 16 oz. jar 19c

EMPIRE FRUIT MARKET
209 FRONT STREET

GOLDEN JUBILEE NO. 1 PEACHES QUALITY HIGH PRICE LOW
This week we are able to offer to you the first Yellow Flesh Freestone Peaches to arrive at our store this season. Our buyer with years of experience behind him has been visiting the peach district for the past 3 days and has personally selected from an entire orchard a quantity of their select peaches — Many growers of this fruit ecclaim it as the finest grows.

Good size—Sweet & Juicy ORANGES per doz. 25c
THIN SKINNED Grapefruit 5 for 25c
SELECTED BARTLETT PEARS 6 for 25c

HONEYMOON SPECIAL
A FRUIT ICE CREAM THAT'S DIFFERENT
2 Pint Bricks for 35c
ALTHOUGH WE HAVE NEVER FEATURED THIS FLAVOUR BEFORE — IT HAS, DURING THE SUMMER SEASON BEEN ONE OF OUR MOST POPULAR SELLERS.
ALTHOUGH THIS IS OUR WEEKEND SPECIAL WE HAVE 21 OTHER FLAVOURS JUST AS POPULAR TO CHOOSE FROM.

What's the Answer

BY THE ACE CAMERAMAN

(Distributed by the King Features Syndicate, Inc.)

1.—A survey was made recently to find the total weight of the street costumes worn by a woman during the summer. What was the finding?

2.—Lightning never strikes twice. According to the figures, it practically never strikes even once. What is the national rate of fatality from a lightning bolt?

3.—The Great Lakes Whaleback is a (1) pickerel; (2) ore boat; (3) passenger steamer?

4.—England recently awarded a Victoria Cross to an officer who survived his feat of valor. Name the governmental chief award the following citations: 1. Polonia Restituta 2 Order of the White Rose. 3 Order of the Elephant. 4. Order of the Garter.

5.—A man who is canonizatorus is one of the following: an owner of ozen; a worshipper of Oxford; an a horn-like protuberance on his forehead.

6.—Give within fifty pounds the weight of the world's record 56-lb shot for a striped marlin.

7.—Under their cognomens they are known to the world. Their first names are Arthur Herbert, Julius Leonard. Who are they?

Answers

1.—One pound, five ounces.
2.—In 1938 deaths from lightning were only three in each million of population.
3.—Ore boat.
4.—1. Hungary. 2. Finland. 3. Denmark. 4.—England.
5.—An inhabitant of Oxford.
6.—Caught off Tahiti in 1930, the world's record catch for a fish of this type ran to 1,040 pounds.
7.—The Marx Brothers.



Vera Brown's thrilling new serial of love in the skyways

Begins in this paper on Tuesday, Sept. 3rd

BACK TO SCHOOL SALE

LIPSON'S CHILDREN'S DEPARTMENT HAS EVERYTHING I'LL NEED!

Lipson's

BELLEVILLE'S FAVORITE STORE

"THE BOYS' DEPARTMENT IS CHUCK FULL OF THE SWELLEST DUDS AT REAL MONEY-SAVING PRICES"

An Outstanding Variety of Girls' Dresses!



PLAID AND PRINTED COTTONS — A truly marvellous selection of printed and plaid dresses for the junior miss. Colors and styles to suit all. Guaranteed tubfast. 7 to 14 years. Each ..... **79c & 1.00**

Suava Crepe Printed Frocks — Smart pastel crepes with pretty flowered designs — lovely to wear—lovely to wash, 8 to 14 years. Each.... **1.59**

Last-Minute Fashions for Juniors — Copies of authentic New York styles, plain colours, print combinations, bolero—in wine, navy, green, rust, red, blue. Sizes 8 to 14X. Each **1.98**

KIDDIES' **Velveteen Frocks** — Fine corduroy velveteen, styled with Peter Pan Collar and smocked waist. Wine and navy, in sizes 2 to 6. Each **1.00**

KIDDIES' **Plaid Dresses** — All plaid and plaid with contrast-ing bodice, exceptionally smart. Sizes 2 to 6. Each **69c**

BOYS' ALL-WOOL TWEED TWO-PANT SUITS



A real buy! Boys' all wool tweeds with one pair of shorts, and one pair of breeches. Double breasted style. All colors. Sizes 34 to 30. 3-piece suit **8.95**

Youths' All-Wool Two-Pant Suits — Youths' suits, with one longs and one breeches, double breasted fancy tweed patterns. Sizes 26 to 32. 3-piece suit **9.95**

Students' Suits with Two Longs — Smart young men's drape models. Newest tweed patterns, double breasted, with coat, vest and two longs. Sizes 32 to 37. 4 piece suit **15.95**

BOYS' **FLANNEL SUITS** — Only a few left, mostly grey, un-lined flannel suits, coat and shorts. Special, Suit ... **1.77**



BOYS' **Windbreakers** — A splendid variety of all types of wool windbreakers, plain shades. Two-tones, all-plaids. Sizes 24 to 34. Each ..... **2.49** UP



Sensible Specials For "SMART SHOPPERS"

Boys' Tweed Caps — Sturdy caps of medium shade tweeds. Silk lined. Leather sweat band. Each **69c**

Boys' "Eton" Caps — Little boys' "Eton" Caps — assorted colors of tweeds and plains. Each **49c**

Polo Shirts — Striped cotton polo shirts to finish out the warmer weather. Crew neck. Short sleeves. Sizes 24 to 28. Each **49c**

Boys' Ties — Ready-made or four-in-hand, smart new patterns. Each **19c** and **25c**

Cotton Stockings — Reg. 19c value! Children's cot-ton Stockings in the popular fawn shade. Special, pair **15c**

Wool & Cotton Hose — Fine quality Stockings — in fawn. Ideal for back to school and all winter. Pair **35c**

Kiddies' Cotton Vests and Bloomers — Fine quality, warm cotton vests and bloomers. She'll need sev-eral of these. White and pink. Each 4 to 8 ... **19c** 10 to 14 ... **25c**

Little Girls' Slips — Broadcloth slips, fine quality, nicely styled. Both plain and lace trimmed. White and pink. Sizes 6 to 14. Each **29c - 35c**

Angelskin Slips — Smart slips of smooth angel-skin. Nicely trimmed, pink and white, in sizes 1 to 14. Each ... **49c**

Boys' Combinations — Boys' buttonless balbrigan combs., fine quality. Sizes 22 to 32. Each **39c**

BOYS' **Flannelette Pyjamas** — Boys' striped flannelette py-jamas — a timely value to beat the price rise. Each. Sizes ... **69c**

A Tough Guy Needs . . .

CORDUROY! — The One Material That Can Take a Beating!

BREECHES — Sturdy flannel lined corduroy breeches. Double seat and knee. Brown only. Sizes 24 to 34. **1.98**

LONGS — Smart corduroy longs — brown, green or navy, with pleats and watch pocket. Sizes 28 to 36. Pair **1.98**

PANTS FOR EVERY PURPOSE!



Sanforized pre-shrunk tweeds with pleats and zipper pockets. All colors. Sizes 28 to 36. Pair **1.98**

Smart Bedford cord bi-cycle pants, double seat. Built for hard wear. Sizes 28 to 36. Pair **2.29**

SANFORIZED WHIPCORD BREECHES — The old reliable whipcord, sanforized pre-shrunk —cotton lined. Double seat and knee. Colors of blue and brown. Sizes 24 to 34. Pair **1.69**

SANFORIZED TWEED BREECHES — Sanforized pre-shrunk tweeds. Double seat and knee. Zipper pocket, brown and blue. In sizes 24 to 34. Pair **1.79**

BOYS' **SUSPENDERS** **19c & 25c**

Running Shoes — Finest quality, fully guaranteed. Made in Canada. Brok or Oxford style. Reinforced toe.

Sizes 11, 12 and 13 ... **69c**

Sizes 1 to 5 ..... **79c**

Boys' Camp Shoes — A few pair left of higher priced lines. Be early for these. Broken sizes. Special, pair **1.19**

Boys' Oxfords — Black leather Oxfords. Well made to last long. Sizes 1 to 5, pair **1.98**

Misses' Oxfords — Misses' two-tone saddle oxfords — rubber sole, tan and brown. Sizes 11 to 2. Pair **1.39**

Children's Shoes — A broken line of shoes. Values to 3.49. Oxford and strap styles. Black and brown. Special, pair **1.69**

Kiddies' Oxfords — A special group of Oxfords. White and tan colors. Broken size ranges. Values to 1.98. Special, pair **99c**

Growing Girls' Oxfords — Growing girls' Oxfords, in black and brown. Leather sole and rub-ber heel. Not all sizes in the lot. Special, pair **1.79**



SMART FELTS — Just the ideal style for the ideal girl. Lovely felt, in shades of green, brown, wine and rust. Each **1.49**

Misses' Short Sleeve Pullovers — Smart new designs in fine quality wool, all the latest colors to match your outfit. Each **1.00**

Misses' All-Wool Cardigans — All-wool button-front cardigans, ideal for chilly days and cool evenings. All shades and sizes. Ea. **1.79**

8 to 14 Yrs. Jumper Skirts — Newest plaids in smart jumper skirts, pleated all around with strong shoulder straps. Sizes 8 to 14. Each **79c**

All-Wool Plaid Jackets — All wool plaid jackets, latest styles, with sport backs, pockets, etc. A real value. Sizes 14 to 20. Each **3.49** and **4.50**



A GRAND SELECTION OF NEW FALL SKIRTS from **1.98** up



BOYS' COTTON SWEATERS — Cotton jacquard sweaters, with long sleeves and crew neck. All colors in sizes from 26 to 34. Special, each **49c**

BRUSHED WOOL SWEATERS

PULLOVERS — Smart new pullovers, long sleeves. Cadet collar with zipper. Wine, royal, green. Sizes 24 to 34. Each **1.19**

CARDIGANS — Boys' Cardigans, with full length zipper. Two pock-ets. Colors of green, royal blue. Sizes up to 34. Each **1.98**

ALL WOOL PULLOVERS — A few smart pure wool pullovers. V-neck, assorted shades. Not all sizes in lot. Spec-ial, each **1.00**

Youths' Shirts — New patterns, fused col-lars, every desirable shade in sizes from 13 to 14½. Each **79c**

Boys' Blouses — Boys' plain or printed blouses—fast color. Sizes to fit boys from 6 to 13 years. Each **39c**

Boys' Shorts — Boys' tweed shorts. Good quality and good looking. Sizes 24 to 32. Pair **79c**

BOYS' ALL WOOL **Tweed Shorts** — All wool tweed shorts. A super value. All colors. Sizes from 26 to 32. Pair **1.29**

BOYS' **Work Shirts** — Chambray work shirts, in navy and light blue. Well made and roomy. Sizes 12 to 14½. Each **59c**

YOU'LL ENJOY SHOPPING AT LIPSON'S — "BELLEVILLE'S FAVORITE STORE"

PERSONALS

ENGAGEMENT ANNOUNCEMENT

Mrs. Margaret McCredie, Champlain Road, Belleville, announces the engagement of her younger daughter, Ruth Scott, to Mr. Gerald Lewis Ackerman, son of Mr. and Mrs. C. L. Ackerman, Belleville, the marriage to take place the middle of September.

Principal A. C. Wilkin, Mrs. Wilkin and Lois, have returned home after a pleasant holiday at Wasaga Beach, Georgian Bay.

Mrs. F. Sautter (nee Marjorie Jackson) is spending a holiday and progress in Western Hospital, Toronto, following an operation for appendicitis.

Miss Lois E. German, who has been home on three weeks' vacation, returned yesterday to the Hospital for Sick Children, Toronto, where she is a nurse-in-training.

Miss Eugenia May returned yesterday to Toledo, Ohio, after spending a few weeks with Mr. and Mrs. F. MacDonnell, this week.

Forming a Red Cross Club Margaret Cocks, Shirley Arnott, and Barbara Miller, spent part of their holidays' raising money for the purposes. From sales of sandwiches, lemonade, candy and collections they raised $6.00. This was handed in to the local Red Cross.

Miss Mary Lynch, Rochester, has been the guest of Mr. and Mrs. F. MacDonnell, this week.

WEDDINGS

COOK—LANGEVIN

A pretty wedding took place yesterday afternoon at four o'clock, at St. Michael's Rectory when Margaret Lucy, daughter of Mr. and Mrs. Lucien Langevin, became the bride of Mr. John Charles Cook, son of Mr. Charles Cook and the late Mrs. Cook, of this city. The ceremony was performed by Rev. F. J. Collins.

The bride wore a navy and white colour ensemble with navy hat, white accessories and corsage of roses. She was attended by Miss Edna Graham, wearing teal blue with black accessories and corsage of roses. Mr. Langevin was best groomsman.

A reception and buffet supper took place at the home of Mr. and Mrs. Don Cook. The bride's mother received wearing black and white, with black accessories.

Mr. and Mrs. Cook will reside at 246 West Bridge Street.

(Toronto and Montreal copy.)

WARKISS—BENANE

St. Agnes' church, Long Branch, was the scene of a quiet wedding when Rose, the daughter of Mr. and Mrs. Wahlbam, and the late J. Benane, was married to Gilbert Sherwood Rodick, son of Mr. and Mrs. Silas Gilbert Warkiss, Mrs. Walter Pegg acted as matron of honor and daughter.

The bride, given in marriage by her brother, Pte. Alan Benane wore a street length gown of blue, matching turban and a corsage of roses and bouvardia. Her bridesmaid, Miss Ethel Mary Warkiss, sister of the groom, wore fuchsia crepe, draped turban with accessories to match and a corsage of roses. Norman Brown, Belleville, was best man.

Following the reception, the couple left by motor for a honeymoon, after which they will live in Long Branch. Their address is

RAY—JONES

The marriage ceremony was performed by the Rev. A. S. Doggett in the United Church parsonage, Bloomfield, on August 24, at two o'clock, of Beatrice Irene Jones, daughter of Mr. and Mrs. Allen Jones of Bethel, and Earl Clarence Ray of Carrying Place, son of Mr. and Mrs. Arthur Earl Ray.

The bride wore a street length dress of powder blue. Miss Merle Irene Ray was bridesmaid and Charles Ray best man.

After the ceremony the young couple visited Toronto and other points. They will take up residence in Pinkora.

Celebrate 50th Anniversary of Their Wedding

Pinkora—A large number assembled at the home of Mr. and Mrs. Henry Carter on Tuesday evening, to help them celebrate their Golden Wedding anniversary. A large wedding cake graced the centre of the table with a profusion of pretty gladioli.

An appropriate address was read by Mr. Roy Bartlett and a large studio couch presented to the host and groom of fifty years on behalf of friends and neighbors. Mr. and Mrs. Carter carefully thanked the donors for their kind remembrances and lovely gifts. Complimentary remarks were made by a number of old time friends relating to the interesting qualities of Mr. and Mrs. Carter, who enjoy good health and all their faculties.

Other gifts were also received from relatives including a lovely silk bedspread. An abundant lunch was served after singing "For they are jolly good fellows", the guests departed wishing Mr. and Mrs. Carter many more years of wedded bliss.

WHAT ABOUT HARDTACK?

Canada's famous biscuit containing all the ten most important vitamins needed to provide the maximum resistance to war strain is now in an experimental stage in an

★★★★ FOUR-STAR SPECIAL ★★★★

FRIDAY and SATURDAY ONLY at Lipson's

Our Entire Stock of

LADIES' SUMMER DRESSES—SYCLOTS
PLAY SUITS OVERALLS

ALL AUTHENTIC VALUES UP TO $3.95 — PUT INTO ONE BIG GROUP FOR QUICK CLEARANCE

$1.00 each SIZES FOR EVERYONE COLOURS FOR EVERYONE

BE EARLY FOR BEST SELECTIONS

$1.00 each

NO EXCHANGE OR REFUNDS. ALL SALES FINAL

Antidote for a Shiny Nose



Keep your powder box covered and your puff pad laid in some kind of a container.

armpits after a friction with a heavy towel that takes hold like guilty conscience.



Melvyn Douglas who is co-starred with Loretta Young in the gay new picture, "Breakfast," which opens next at the McCarthy Theatre after Sunday midnight.

Father in Second Childhood

By Gerry Cleveland Myers, Ph.D.

A mother writes: "Some time ago I wrote you for help and received such excellent advice, that I feel you can help me straighten out my present problem—I can't get along with my father. He lives with my husband, my three children and myself.

"He must be the cock-of-the-walk. He must be consulted and included in all our plans—or else! He must be the whole thing. The main thing, or he is not happy; and if he isn't happy, no one else will be either. And knowing it only too well, we all bend backwards trying to please him, and heaven help us when we fail.

"Mom and more letters like this are coming to me. While I answer them as best I can, I realize how much harder the problem is than if it were a case of early childhood.

Spoiled Children

In contrast with this case I wish I had space and could publish letters I receive from a man of 65 years old who desires to play games with Mrs. Myers and me nearly every evening. I wish I might be half as easy to live with if or when I reach that age.

I just wonder what kind of people we are and I will be when we are in our eighties or beyond, or we should have to be tended for and linger long, long years, I wonder? Have we been kind and generous or will be; how morose or cheerful; how stubborn or cooperative. Time will tell, and we will be then blind and deaf, and our environment will make a vast deal of difference to the people we live with, especially if these people are our own children who should have had parents of growing children. Will we be spoiled children? Will we have spoiled children during our first childhood, no doubt—and there is made improvement in the meanwhile.

There may be a few people hard to manage in old age who had a childhood of wholesome, kind guidance and discipline. But this number must be very small indeed. Everything we know about psychology leads us to believe that second childhood must be a duplicate of the first; that the way we will act toward those who are before us in old age was determined, for the most part, in early years when we were mere children.

Knowing now that we have ugly traits which make it hard for others to live with us, or minister to us when we are ill, it is a simple pile with ourselves daily to improve.

You are rearing your child not only to live well in the family, to prepare to be a good wife, husband, father or mother, and good citizen; you are also rearing the child to grow old agreeably and gracefully. This objective in parenthood will gain added importance as the years go by; for, as you know, the growing child is destined to live more and more beyond adults and old people.

Solving Parent Problems

Q. My nine-year-old boy bolts his food and will finish a meal in eight minutes and run out to play, in spite of my efforts to keep him at eating. Merely tell him he shall remain at the table—for exactly 30 minutes. With all this time on his hands, he will hardly find so much urge to eat rapidly.

SAVE at I·D·A DRUG STORES

I·D·A

Special Values for Thursday, Friday and Saturday

We reserve the right to limit quantities

VINOLIA Castile Soap 10c for

CARD CASES for registration and 10c

PINKHAM'S Vegetable Compound 89c

VELVETTA Facial Tissues 200 for 9c

CORN LIQUID I.D.A. BRAND 2 for 25c

PAROWAX Cans 1b. jar

SHAVE CREAM "Lavender" big tube 17c

VALET RAZOR with Handle and 5 Valet Blades 79c

CLIP THIS COUPON WORTH 15c ON I. D. A. ANTACID STOMACH POWDER. 3 oz. tin (reg. 49c) 34c With This Coupon

See the I.D.A. handbill delivered to your home today for a further list of money-saving values.

I·D·A DRUG STORES

DOLAN'S—DOYLE'S—GEEN'S SCHRYVER'S—PAULEY'S

GOOD MANNERS

MRS. CORNELIUS BEECHMAN

Observing the Amenities Makes the Artist in Living

The word amenities is one of the most stimulating and heart-warming of words.

Your dictionary will tell you that amenity means "The quality of being pleasant and agreeable"; that amenities (and we usually use the word in the plural) mean "acts, pursuits, civilities, or the like, expressing or furthering agreeableness or smoothness of social intercourse."

The quality of being pleasant and agreeable . . . "acts expressing or furthering agreeableness or smoothness" . . . here are words that suggest the flow and beauty of life as it can be lived.

Amenities are the Big Little Things that pleasant people do and say, the graces that make these people artists in living.

The people who practice the "civilities that further pleasantness and smoothness" are, of course, those who have acquired poise and ease of manner. They are charmingly and spontaneously do and say the agreeable thing. Who have attained the rhythm of beauty in life and walk gallantly with life and with their hearts. Who knows that kidneys and corduroy soothe the feet and those people who walk with them or pave them in the pathway of their lives. Who are steadied in their faith that life is good, and who deeply feel that the responsibility of contributing their quota to that goodness.

To make the amenities a daily living run more smoothly to make others more comfortable and therefore themselves happier, more comfortable, let's resolve to pay deep attention to the little things in the acts of kindness and of love. The considerations that are thickstitched or some of indifference to other persons. Let's not brush by people in life with never a by-your-leave.

Let's oil the machinery of life with a pleasant and polite "Please" to a bus driver as well as to the boss. Let's not forget our "thank you's" prodigally and spontaneously and naturally. Let's reciprocate the other's courtesy and say, "How kind of you to say that" or "How very good to do that for me". Let's rise when we should rise. Let's give up our seat when we should. Let's quickly and graciously yield to the rights and convenience of others. Let's step aside when we should step aside. Let's be considerate always to our family, to our friends, to our acquaintances, to clerks and to others who need our help. Let's be quick to apologize for any omission or thoughtlessness. Let's remember to write our gracious notes of thanks, and good wishes and congratulations. Let's make kindness the law of our tongue, courtesy the law of our spirit.

The rules of etiquette are our "basic dress" for the amenities of the harmonious accessories. Together they make the perfect "design for living".

Courtesy Pays

I like very much the poise and helpfulness of some people who under normal circumstances (for example, at a large party) introduce themselves to people who are strangers. Let's make kindness the law of our tongue, courtesy the law of our spirit.

The rules of etiquette are our "basic dress" for the amenities of the harmonious accessories. Together they make the perfect "design for living".

Courtesy Pays

I like very much the poise and helpfulness of some people who under normal circumstances (for example, at a large party) introduce themselves to people who are strangers. She plays the piano in the privacy of her home very well indeed, younger and the children with total lack of understanding, it seemed, repeatedly tried to help the child to play for strangers. Finally, she compelled the child to get up on the stage of an auditorium to play in a concert one night. The child broke down, couldn't play, and became ill.

The mother was embarrassed and of course, angry with the child. I'm afraid she might have ruined her daughter's life if I hadn't been able to make her realize fully the problem and the special care needed in dealing with it.

Such a child cannot be forced. Of force it may, and, the damage to the child's mind may be permanent. Very tactful and understanding, this type of child must be led into the realm of music with advice. It must learn that they can be genuinely interested in her and that her, too, can be shown that it is fun to be with other people. Little by little the fear that has been paralyzing the child, must be broken down until she realizes that other people, far from hurting her, will make her happy.

Often, if the child is an only child. It grows up without the social advantages that come to those with others of its age. It makes mistakes that are laughed at. It becomes timid about meeting persons lest it make more mistakes. This timidity makes it less sought as a companion by children and less interested to adults. Its shyness becomes more pronounced.

Often a spoiled child, slightly older, can be brought into the play to help realize the shy child's self-consciousness. Instruction in school that will develop proficiency in some line of the craft likewise may build up confidence.

Encouragement in early lack of confidence. So this confidence must be built up. The wise parent will first encourage that the girl or boy can do well, possibly better that other children of his age. It may be swimming, or model-building, or animal training, or dancing. By encouraging him or her to demonstrate the ability and win the approval of others, it can be made to release some of his inhibitions. His shyness—the fear through his haunted by fears of suffering fortunes every time he has to meet strangers.

Advice to the Lovelorn

By BEATRICE FAIRFAX

Good Riddance

Dear Miss Fairfax:

I met a young man who was going with a girl, but after he had a few dates with me he told me that he loved me. That was a year ago and during this time he never spent a cent on me. We always stayed at home, and if I went out with him first, he would suggest fixing something in the way of a light supper, and I always did it. He never offered to chip in on the expense.

He was away for a few months but before he left, he told me again how much he loved me. He returned a couple weeks ago engaged to the other girl. Now what do you think of him? Honestly I must have treated him too well. However, I am not in love with him any heartbroken, but

Disgusted

As long as you ask what I think, I must say a young man who is engaged to one girl has no right to call and never brings anything toward the evening's fun. He is a "sponger". He belongs to what some of my young friends call the "summer" type and a woman married to this type has a serious problem. He is always across with household expenses. You seem well rid of such a fellow. Honestly don't you think so?

Dear Miss Fairfax:

Found Old-Fashioned Party Delightful

Dear Miss Fairfax:

My husband and our mother thought it would be a good thing for us to have a rental summer vacation, so she packed us off to our second cottage. Now I live in a picture vague New England village where everything happens. We were lonely for a while, but we came across your account of a revival of old-fashioned husking bees and it's the stuff to us. So we "chore" for people with farms and they pay us enough to have a thoroughly good time.

The Stars Say

For Friday, August 30

By GENEVIEVE KEMBLE

ALL MANNER of activities should move at a high tempo on this day, with the energies and faculties of all the very expansive and important objectives. It may be that quick action in the commercial and public nature may be called for in connection with public or group affairs.

Those whose birthday it is may look forward to a successful year of dynamic events, with bold, forceful, prompt and even drastic action needed to successfully cope with openings or opportunities of major importance. Such attack must be aggressive, decisive and prompt, with a high degree of initiation as well as opportunity.

A child born on this day may have a dynamic, aggressive, audacious and ingenious mind, with executive versatility, initiative and public spirited proclivities, probably of a spectacular or dominant personality.

IVANHOE W.M.S.

Mrs. Albert Reid entertained the Ivanhoe W.M.S. for their August meeting held Tuesday afternoon, Aug. 20. The president Mrs. Frank Palmer opened the meeting with hymn 556. Mrs. Wickens read the scripture found in Psalm 111, Rev. Mr. Delve led in prayer for peace and Lord's Prayer in unison. Secretaries on foreign fields. The roll call was answered by the word "work" showed 16 present. The watch lowe was taken by Mrs. Wickens on "Trinidad." Mrs. Reid on "China" and Miss Grace Reid on "Japanese and Chinese Christians."

Mrs. Wickens gave a reading on "Tomorrow." Miss Beverley Palmer favored with a piano solo. Members of our Mission Band." Mr. Delve gave a very interesting talk on the necessity of giving to the our missionary work in war time. Mrs. Sam Kilpatrick gave a paper on our most valuable possessions. Beverley Palmer gave a solo "Jesus bids us shine." The collection amounted to $1.05 and was taken by Beverley Palmer and Mrs. Sam Kilpatrick. The hostess served a delicious lunch and the proceeds of which were $1.30. A hearty vote of thanks was moved by little the fear that has been paralyzing the child, must be broken down until she realizes that other people, far from hurting her, will make her happy.

Often, if the child is an only child. It grows up without the social advantages that come to those with others of its age. It makes mistakes that are laughed at. It becomes timid about meeting persons lest it make more mistakes. This timidity makes it less sought as a companion by children and less interested to adults. Its shyness becomes more pronounced.

Often a spoiled child, slightly older, can be brought into the play to help realize the shy child's self-consciousness. Instruction in school that will develop proficiency in some line of the craft likewise may build up confidence.

Encouragement in early lack of confidence. So this confidence must be built up. The wise parent will first encourage that the girl or boy can do well, possibly better that other children of his age. It may be swimming, or model-building, or animal training, or dancing. By encouraging him or her to demonstrate the ability and win the approval of others, it can be made to release some of his inhibitions. His shyness—the fear through his haunted by fears of suffering fortunes every time he has to meet strangers.

FASHION FLASHES

OFF TO COLLEGE go woolen housecoats for chilly evenings. A new model comes in wine red, deep green or dark blue. It features the waistline with glittering gilt buttons, and there's a slide fastener to the top. Big pockets and notched revers.

ALWAYS SMART is the trio-corne, no matter the mode. A beauty, made to jut forward over with one eye, is of bright felt with a beige cocktail feather fancy thrust through the crown and extending from back to the point in front.

FIRST in Taste and Goodness... They Help Keep You Fit

Post's Bran Flakes

Post's Bran Flakes

MADE OF WHOLE WHEAT

ANYONE may suffer at times from a sluggish system, due to lack of bulk in the diet. Post's Bran Flakes, eaten daily, are such a help. They provide mineral bulk to keep the food wastes moving promptly. Ask your grocer for Post's Bran Flakes today.

B36

Dr. Dafoe's Column on the Quintuplets and the Care of Your Children

More About Shyness

As stated here yesterday, shyness can't be dismissed as just a "natural" thing in some children. Instead, it is inherited upon the supposition the child will outgrow it. It is a problem which must be approached as carefully as if the child is ill physically.

Any parent with a shy child on her hands has a problem to cope with that is going to require the use of a great deal of common sense and patience.

I recall one mother with a little girl almost unbelievably shy. The child, in fact, was actually almost physically ill by the presence of strangers. She played the piano in the privacy of her home very well indeed, younger and the children with total lack of understanding, it seemed, repeatedly tried to help the child to play for strangers. Finally, she compelled the child to get up on the stage of an auditorium to play in a concert one night. The child broke down, couldn't play, and became ill.

The mother was embarrassed and of course, angry with the child. I'm afraid she might have ruined her daughter's life if I hadn't been able to make her realize fully the problem and the special care needed in dealing with it.

Such a child cannot be forced. Of force it may, and, the damage to the child's mind may be permanent. Very tactful and understanding, this type of child must be led into the realm of music with advice. It must learn that they can be genuinely interested in her and that her, too, can be shown that it is fun to be with other people. Little



Lovely Loretta Young who is co-starred with Melvyn Douglas in the gay new picture, "Breakfast," which opens next at the McCarthy Theatre after Sunday midnight.

to her for an enjoyable afternoon.

Recently a number of members of the Ivanhoe W.M.S. met at the home of Mrs. Sam Priddy and quilted a quilt for the bale to be packed. The list of donations for the quilt was set up under the trees and at 11 o'clock a delicious pot luck lunch was served outdoors, the proceeds of which were $2.80.



Jerry

No harm at all. In fact, I think it would be a good idea. Perhaps as a picture card—why not send along a box of candy, too? It would be a good way to renew acquaintances.

"Trinidad." Mrs. Reid on "China" and Miss Grace Reid on "Japanese and Chinese Christians."

Mrs. Wickens gave a reading on "Tomorrow." Miss Beverley Palmer favored with a piano solo. Members of our Mission Band." Mr. Delve gave a very interesting talk on the necessity of giving to the our missionary work in war time. Mrs. Sam Kilpatrick gave a paper on our most valuable possessions. Beverley Palmer gave a solo "Jesus bids us shine." The collection amounted to $1.05 and was taken by Beverley Palmer and Mrs. Sam Kilpatrick. The hostess served a delicious lunch and the proceeds of which were $1.30. A hearty vote of thanks was moved



"NOW ENRICHED TO GIVE EXTRA FLAVOUR"

2 GRINDS DRIP AND REGULAR

IMPROVED BLEND—VACUUM PACKED

MAXWELL HOUSE Coffee



In marketing economically for the family, remember that large "buys" find which often sells at a fancy price, may be a huge saving when bought in small quantities and less showy fruits. Small "buys" are less extravagant and make large ones, and medium-sized oranges seem juice for the money than large ones.



Safeguarded constantly by scientific tests, "Coca-Cola" is famous for its purity and wholesomeness. It's famous, too, for the thrill of its taste and for the happy after-sense of complete refreshment it always brings: Get a "Coca-Cola," and get the feel of refreshment.

THE PAUSE THAT REFRESHES

THE COCA-COLA COMPANY OF CANADA, LTD.

Murray Canal District

Murray Canal District—Mr. and Mrs. Wade of Belleville spent a few days last week with their son, Robert Wade.

Miss E. Gibson entertained friends from Toronto on Sunday.

Congratulations to Mr. and Mrs. C. Taylor (nee Gladys Pringle) who were quietly married at Smithfield parsonage on Thursday.

The Women's Association held an afternoon tea at the home of Mrs. W. Seward on Thursday afternoon.

Miss May Chapman spent last week in Toronto.

Mr. Thurston spent the week end with Mr. and Mrs. J. Wilson.

Mr. and Mrs. W. Seward spent Sunday in Brighton with her father, Mr. W. Lockhart.

Mr. and Mrs. N. Innis entertained friends from Bancroft, Mrs. Innis returned with them.

Mr. Frank Chapman is spending a few days in Norwich.

Mr. and Mrs. G. Waite spent Sunday in Belleville.

Mr. and Mrs. J. Gibson spent Sunday with her father, Mr. F. Dunlop.

Mr. Charles Powers is spending a few days with her sister in Toronto.

Mrs. A. Tuckaberry and Mrs. G. Waite called on Mrs. W. Powers on Wednesday afternoon.

Plainfield

Plainfield—Miss Crossley took tea Sunday evening with Mrs. Farley and Miss Gillespie.

Mrs. Thomas and Louis, Rochester, are the guests of Mrs. Elliott and family.

Mrs. H. Harrison and Mrs. Denyes are attending the school for teachers at Whitby this week.

Mrs. Mabel Rubel and Miss Amelia Hamilton were Sunday evening callers of Mrs. J. G. Latta.

Miss Marion and Inez Prindle are visiting friends at Carmel.

Mr. and Mrs. Ralph Wilder called on Miss Annie Hamilton Sunday evening.

Mr. Oscar Moore spent the dinner hour Sunday with his mother, Mrs. Hiram Moore.

Mr. W. Marshall Jr. ill.

Mrs. Bowerman and baby, Belleville, is visiting Mrs. J. G. Latta for a few days.

Mrs. Allan Rollins spent a few days with Mr. and Mrs. W. Marshall.

Mr. James Anderson and Mrs. A. Pinched have returned to their home in Belleville after spending sometime with Mrs. Jos. Collins.

Mr. and Mrs. Robert Rollins and family spent Sunday with Mr. and Mrs. Allan Rollins.

Mrs. Harry McCreary and Garth are attending the Toronto Exhibition this week.

Mr. Clarence Carleton, Call Platt, Mr. Donald and J. Hoskin have secured work at Collins' Bay.

BAND ENLISTS

Melbourne (CP)—Most picturesque group of volunteers to enlist in the Australian Expeditionary force is an entire Salvation Army band. The leader offered his 21 players as a body and they were all accepted.

AGED MAN ROBBED

Brisbane, Australia (CP)—Police are investigating the theft of a bicycle containing 2,000 pounds ($10,740) in notes, the life savings of 81-year-old John Faulds, dairy farmer and grazier.

AUSSIE WOOL FOR U.S.

Sydney, Australia (CP)—Satisfaction is expressed here with the announcement that the United States Defence Commission is negotiating with Great Britain for Australian wool.

Tomato Fields Are Suffering From Lack of Rain

West Lake—The tomato fields are suffering badly for want of rain. What promised to be an abundant crop, earlier in the season, will be in bad shape for a crop now. The recent frost did very little damage in this neighborhood, although some of the lower fields took on a yellowish appearance some damage.

Mr. and Mrs. A. McQuaid spent Sunday with Mr. and Mrs. Alfred McQuaid, Waring's Corners.

Mr. Ed Spenk of Adolphustown visited his daughter Mrs. Wallace Brown and family here last week.

Mr. and Mrs. Vasey of Rochester, N.Y., who have been holidaying at the home of Mrs. Vasey's brother, Mr. Ray Wright, returned on Saturday to their home.

Maple Haven, the tourist home of Mr. Herb Brown is being offered for sale, also the farm of Sherman McQuaid.

Mrs. Frank East and Miss Nellie East, Bloomfield, were dinner guests of Mrs. Fred Hook on Tuesday.

Latta

Latta—Mr. and Mrs. J. W. Hamilton and grandson motored to Napanee Sunday morning.

Mr. and Mrs. Kenneth Denyes spent Sunday with Mr. and Mrs. Eric Denyes.

Everyone far and wide is glad to hear that Dr. Ross who is in Kingston Hospital is improved, proved.

One resident of Plainfield, Mrs. J. G. Latta in her high efficiency she still had her registration card of 1918, in perfect condition. Miss May Madden who has taught in the field School a number of years and was teaching her at that time was registrar. Several present didn't even remember registering in 1918 but Mrs. Latta who is a remarkable woman for her age remembered and had kept her card all these years. She walked to the Orange Hall to be registered once more in 1940.

Gunner Norman Hall Jr. and Pte. Kenneth Hall were home for the week end.

Messrs Clarence Carleton, Carl Platt, James Hoskin and Oscar Moore have gone to work at the new airport at Collins' Bay near Kingston.

Mrs. Eric Denyes and Mrs. Harry Harrison are spending the week at Whitby College.

Mr. Bill Moore spent the week end with Mr. and Mrs. Raymond Sullivan.

Miss Mary Emerson spent Sunday afternoon with Shirley Allen and Verna Carleton.

Mrs. Harry McCreary and Garth left Tuesday morning for Toronto to attend the C. N. E.

Mr. and Mrs. Mc(Crear) spent Sunday with Mr. and Mrs. Jos. Rollins.

Mr. and Mrs. Raymond Sullivan and family spent Sunday evening with Mr. and Mrs. Wallace Sills.

Mrs. W. Elliott and family visited Mr. C. Hammond and also visited with Mrs. Walter Hall on Tuesday.

Mr. and Mrs. Lloyd Hall and Mrs. Karon, Mr. and Mrs. Norman Hall and Barbara, Mr. and Mrs. Gordon Hall and children, Mr. and Mrs. McIlroy spent Sunday with Mr. and Mrs. Fred Hall.

Mr. and Mrs. George Collins and Mr. and Mrs. Ed Emerson spent Sunday in Belleville.

Minto

Minto—Mrs. George Johnston visited with Mrs. Phil Vance on Wednesday.

Mr. and Mrs. Ern Broadworth and family spent a Sunday recently with Mr. and Mrs. Raymond Broadworth of Belleville.

Mr. and Mrs. Gerald Irvine of Holloway spent Sunday at Mr. Ken Belcourt.

Miss Evelyn Cooke spent the week end at Johnstown.

Mr. and Mrs. Harold Morgan are Beverly and Mr. and Mrs. Charles Morgan visited with friends at Quesnboro on Sunday.

Miss Annis Johnston spent Sunday afternoon with Miss Edith Hagerman.

Rev. S. Delve took dinner on Sunday with Mr. and Mrs. Wm. Wright.

Mr. and Mrs. J. R. Hagerman and Ethel, Mr. and Mrs. Lorne Hagerman spent Sunday with Mr. and Mrs. Francis Jeffrey in Shilling.

Mr. and Mrs. S. Sarles and family and Miss Lela Johnston took dinner with Mr. and Mrs. Moran, Frankford.

Shannonville

Shannonville—Miss Hilda Dyers, Compton, L.A.C. Carman Spencer, R.C.A.F., Montreal, were Sunday guests of Mrs. Madeline Spencer and Ruth.

Miss Helen Vivian was a Sunday dinner hour guest of Miss Ruth Spencer.

Mrs. Olive Mayell and family have returned home after spending a few days at Crear, guests of Mr. and Mrs. Ed Bateson.

L.A.C. Carman Toppings, R. C. A. F. Montreal, was a week end guest of his parents, Mr. and Mrs. Jim Toppings, Marysville.

Canniffon and Latta played ball at Shannonville Monday evening. Canniffon winning. After the game a dance was held in the Orange Hall. Music was furnished by Clayton Johns.

Mrs. Roy Watson, Toronto, is ill at the home of her mother, Mrs. Leda Stewart, 2nd line.

Mrs. Madeline Spencer, Miss Ruth Spencer, Miss Helen Vivian, L.A.C. Carman Spencer, Montreal, were Sunday evening callers of Mrs. Harriet Goodmurphy and Miss Hilda Dyer, Consecon.

Mr. Cecil MacCarthy is seriously ill at her home.

Marmora

Marmora—Mr. and Mrs. Michael Augar and family of New Liskeard visiting relatives here for a few days.

Born, in Belleville General Hospital on Sunday, August 25th, to Private and Mrs. George Bateman (nee Kathleen Neal), a daughter.

Mr. and Mrs. Boyd Carlson of New Cumberland, West Virginia, are guests at the Royal Hotel.

Dr. and Mrs. S. A. Stewart and son of Belleville are visiting Mr. and Mrs. F. B. Wells.

Mrs. N. M. Hedley and Jan. of Vancouver, B.C., are visiting relatives here.

Mr. and Mrs. C. Carman of Niagara Falls are visiting the latter's mother Mrs. Rose Derry.

Centre

Centre—Miss Audry Johnson of Huff's Island spent last week with Mr. and Mrs. Clarence Young.

Mr. and Mrs. Marcus Moy entertained friends from Ohio last week.

Mr. George Rubbe of Belleville spent last Thursday with his mother, Mrs. Dora Rubbe and family.

Mr. Carl Mumby of Guelph spent the week end with his parents, Mr. and Mrs. Percy Mumby.

Mr. John Cairns of Toronto spent the week end at his home here.

Mr. and Mrs. Marcus Moy spent Sunday with Mr. and Mrs. Arthur Cole of Wellington.

NORTH AMERICAN LIFE

ESTABLISHED 1907 — A MUTUAL COMPANY

District Office, 203 East Roberston Block

"Assure your future"

ALL PROFITS FOR POLICYHOLDERS

Allan's Mills

Allan's Mills—Donna McGee of Wellman's Corners is holidaying with Betty McKeown.

Mrs. J. McMepherson and son Duncan of Toronto and Mr. and Mrs. T. M. Reid of Harold called on Mr. and Mrs. A. Burkitt on Friday.

Mr. and Mrs. Herb White and ittling Mr. P. Bateman and friends in this vicinity.

Mr. and Mrs. Fred McKeown visited Mr. and Mrs. Wm. Morton on Sunday.

A heavy and very destructful frost was seen in this vicinity on Sunday morning. Gardens, corn patchs, and potatoes were hit by the frost.

Pte. Dave Wellman of Campbellford spent the week end with his parents here.

Bride-Elect Honored

On Friday afternoon, Aug. 23rd, Mrs. Percy Bateman entertained about 15 girl friends in honor of Miss Phyllis Bailey, an August bride. An interesting program of games and readings were enjoyed by all.

Phyllis was then given the seat of honor and Miss Violet Hannah addressed the girls and spoke in glowing terms of Miss Barlow, who received many useful gifts.

Phyllis graciously thanked the girls for their gifts. A dainty lunch was served by the hostess of sandwiches, cake and coffee.

Mr. A. H. Reid is ill with Dr. Tait in attendance.

Mr. and Mrs. C. Tucker and family of Stirling visited Mr. and Mrs. Harold Stiles on Sunday.

Mr. and Mrs. P. Bateman, Ruth and Donna, Mr. and Mrs. J. Broadworth spent Sunday with Mrs. M. Pettit in Springbrook.

Mr. and Mrs. H. White and Miss Ruth Bateman motored to Ivy Lea on Saturday.

Melrose

Melrose—Mr. Douglas Clarke and James of Belleville spent Tuesday with her parents Mr. and Mrs. S. Anderson.

Mrs. Fairman, Belleville is a guest of her daughter Mrs. F. Jeffrey.

Mrs. James Hill, Belleville, is visiting Mr. and Mrs. F. D. Pringle.

Miss Marion English has returned home after a visit with relatives of Perlar.

The Misses Joy and Jean English, Beamsville, are guests of Miss Marion English.

Miss Helen Abernoth and Miss Marion Moore of Philadelphia and Miss Craig, Providence, Rhode Island, were recent guests of Mr. and Mrs. R. C. English and their cousins Mrs. Mudd and Alex Allison.

Mrs. W. D. Craig and Marilyn of Morrisburg who have been visiting friends here left to visit friends at Lonsdale and Roblin.

Mrs. E. Whiteman, Mrs. F. Pringle, Mrs. W. D. Craig and Mrs. J. Milligan attended the Red Cross tea at the home of Mrs. W. Anderson, Ebenezer.

Mr. and Mrs. F. Pringle and Mr. and Mrs. J. Milligan attended the Red Cross concert at Lonsdale.

Mr. and Mrs. B. Simpkins and daughter of Detroit are guests of Mr. and Mrs. E. Simpkins.

Miss Jean Macfarlane is leaving for Vancouver to spend some time with Mrs. C. Forman.

Mr. and Mrs. Ed Lazier and Mr. and Mrs. C. Haight visited relatives near Picton on Sunday.

Mr. Ryerson spent a day recently with his daughter Mrs. Leslie McLaren, Salem.

Mr. Grant Mady arrives in a patient at Belleville Hospital. His friends hope for a speedy recovery.

Mrs. Bruce Sherman was a recent guest of her parents Mr. and Mrs. T. Leslie, Salem.

ALPINE COMMUTER

Switzerland (CP)—A 61-year-old Swiss guide, Fritz Steuri, has just completed his 1,000th climb to the top of the 13,706-foot Jungfrau.

OUR STEEL SPECIALTIES

Coal Chutes—Water Tanks—Coal Hoppers—Bag Frames—Hood Tracks of all kinds—Steel Gates—Fuel Oil and Gasoline Tanks—Septic Tanks—Hydraulic Ball-Bearing Cylinders—Chemical Toilets—Lawn Mowers—Concrete and Tanks and Basins—Concrete Mixers—Steel Boilers—Steel Frames—Blue Prints Prepared—Structural Steel Work of all kinds. Letter in your requirements, stating what you require, and we will quote you by return mail.

Any special Steel Equipment in Steel and Iron will be built to your fresh ideas.

TWEED STEEL WORKS LTD.
TWEED, ONT.

WHY GASOLINE PRICES SHOULD VARY!

Costs of refining are not equal . . . costs of handling differ . . . costs of distribution are not the same . . . oil companies' overhead charges are vastly different.

So why pay more than necessary for First Grade Premium Quality gasoline? It isn't necessary.

GOOD RICH "GOLD STAR" gasoline is refined by the most efficient and economical methods under rigid control by skilful, qualified chemists, in the largest independent refinery in Canada.

All savings in production — handling — distribution and overhead are passed along to motorists.

When you use Good Rich Gasoline you—

SAVE MONEY

On Every Gallon You Buy

and

On Every Mile You Drive

GOLD STAR 16 10/10 A GALLON PLUS TAX

BLUE STAR 14 9/10 A GALLON PLUS TAX

CONTAINS TETRAETHYL LEAD

GOOD RICH OIL COMPANY

CANADA'S LARGEST INDEPENDENT OIL REFINERY

PORT CREDIT ONTARIO

VISIT LOBLAWS TEA and COFFEE BOOTH

FOOD PRODUCTS BUILDING, CANADIAN NATIONAL EXHIBITION, AND ENJOY A DELICIOUS CUP OF

PRIDE of ARABIA COFFEE Very Fine or Medium Ground 1-lb. Bag 39¢

OR LOBLAW'S RED LABEL TEA 1-lb. Pkg. Black or Mixed 38¢ 1-lb. Pkg. Black 75¢

SERVED WITH A GENEROUS PORTION OF LOBLAW'S CHERRY CAKE

Remember—Your LOBLAW Tea or Coffee Order Entitles You, When Ordering, to Your Choice of Arabic Coffee or LOBLAW'S Red Label Tea.

SHOP for the LONG WEEK-END
STORES OPEN SATURDAY — 11 P.M.
CLOSED ALL DAY SEPT. 2nd
LABOUR DAY

SHERIFF'S LEMON PIE FILLING 2 Pkgs. 25¢
SHERIFF'S SWEET MYSTERY 4-oz. Pkgs. DESSERT 2 for 15¢
CASTILE BRAND FLOOR 1-lb. Tin 25¢ WAX Tin
JERGEN'S FLOATING CARBOLIC SOAP 3 for 14¢
CHIPSO QUICK SUDS 20¢ Small 8¢
GREEN GIANT FANCY UNGRADED 16 Field Oz. Tin 14¢
LIBERTY BRAND BIG MASHING 10¢ CHERRIES 2-oz. Bottle
RED HEART THE 3-FLAVOURED DOG FOOD DIET "A" BEEF MAKE DIET "B" FISH MAKE DIET "C" CHEESE MAKE Diet for Puppies 14-oz. Tin 13¢ Diet for Grown Dogs
HEINZ OVEN BAKED BEANS 16 Field Oz. Tin 8¢
HEINZ TOMATO SAUCE 8-oz. Bottle
CLUB HOUSE PIMENTO OLIVES 4-oz. Bottle 16¢

SPECIAL — JACK AND JILL BRAND CHUNKY NUT PEANUT BUTTER 16-oz. Jar 19¢
SPECIAL — SHIELD BRAND SALAD DRESSING 8-oz. Jar 14¢
ATLANTIC or CANADA BRAND CANADIAN LOBSTER 6-oz. Tin 27¢
SPECIAL — FRONTENAC BRAND SWEET Mixed PICKLES 24-oz. Jars 24¢
GULF STREAM UNSWEETENED GRAPEFRUIT JUICE 2 20-oz. Tins 17¢
SPECIAL — McCORMICK'S DATE COOKIES Assorted 24 to Box lb. 16¢
FANCY, CREAM STYLE DEL MAIZ CORN 2 17-oz. Tins 19¢
JEWEL BRAND SHORTENING 2 1-lb. Pkgs. 25¢
KRAFT VELVEETA or LOAF CHEESE 1-lb. Box 57¢
SPECIAL — CARESSE White or Peach CLEANSING TISSUES 2 200 Sheet Cartons 17¢
SPECIAL — IVORY SOAP 99 44/100% PURE 2 Large Bars 15¢
COTTAGE BRAND — Sliced or Unsliced BROWN or WHITE BREAD 2 24-oz. Loaves 15¢

SPECIAL — SPARKLING ALPINE CLUB GINGER ALE 9¢
LIME RICKEY Large 26-oz. Bottle
SPECIAL — DOUBLE SODA Large 26-oz. Bottle 8¢
Plus 2c Deposit on each Bottle.

Children's Favorite SODAS 24-oz. Pkg. 10¢
BAKING CHOCOLATE PEP'S 12-lb. PREMIUM Cake 18¢
RED RIVER CEREAL 25-oz. Pkg. 25¢
PURITY FLOUR 7-lb. Bag 27¢
SOUTHERN BRAND QUALITY RED SEAL Sockeye Tall Tin SALMON 36¢
LUX TOILET SOAP For a Luxurious Bath 3 Cakes 16¢
Ogilvie Minute OATS 48-oz. Large Pkg. 19¢
Other Baking Needs in Exchange for Coupons Inside Packages.

BUY WAR SAVINGS STAMPS LOBLAW STORE

FANCY LARGE RIBIER Black Grapes lb. 10c
NEW CROP, GASPE GREEN PEAS lb. 10c
LARGE WELL FILLED PODS
SELECTED QUALITY BANANAS 2 lb. 17c
Scientifically ripened in our modern ripening rooms
SELECTED NEW CROP Duchess APPLES 4-qt. basket 29c or 4 lbs. 15c
NOW ARRIVING — CONTAINER PLUMS — ALDERSHOT CANTALOUPES PEACHES — Attractively Priced
CALIFORNIA VALENCIA Juice Oranges size 344's Doz. 21c
1 Dozen in Cellophane Bag
FINE QUALITY WHITE Celery Stalks Good Size 5c

We Reserve the Right to Limit Quantities of All Merchandise to Satisfy Family Requirements.

PRIME BEEF

SPECIAL — MEATY BLADE ROAST lb. 18¢
SPECIAL — THICK SHORT RIB Roast lb. 20¢
SPECIAL — CHOICE BONELESS RIB Roast lb. 32¢
EXTRA VALUE BAKED DUTCH STYLE LOAF lb. 21c
LOBLAW'S QUALITY BOLOGNA 2 lb. 25c
Also Choice Selection of Smoked Meats Attractively Priced
SPECIAL — CHOICE BONELESS LEGS VEAL lb. 22¢
SPECIAL — BONELESS FRONTS VEAL lb. 15¢
SPECIAL — BONELESS FRONTS SPRING LAMB lb. 25¢

PRICES in This Advertisement Effective Until Saturday Night, August 31st, 1940.

LOBLAW GROCETERIAS CO. LIMITED
HEAD OFFICE, TORONTO

Manager of Chicago White Sox Believes His Team Can Decide American Loop Pennant Race

Team Has Six Games to Play With Cleveland and Five With Tigers

PHILLIES ARE OUT

Drop Doubleheader and Mathematically Stand No Chance to Win Pennant

(By Bill Feder)
(Associated Press Sports Writer)

The only thing missing when Jimmy Dykes opened his now bowling and soda emporium in Philadelphia the other night was for the International Society of Magicians to step up and present him with an engraved card as an honorary member.

If ever a fellow rated it for reaching into hats and pulling out all sorts of surprises to theredfaced confusion of the rest of the circus, it's the American League's First Division, Jimmy is the lad.

He's been doing it for years, too, out there with his Chicago White Sox. Right now, he's wielding his sixth full season as boss of the floor, and he stands a good chance to finish in the First Division for the fourth time. He's only a game away as a result of his 7-4 victory over Boston Red Sox yesterday in the only American League game to get by the rain.

Jimmy has been doing his tricks year after year with a collection of baseballers which at best, is nothing to go home whistling over. Five of his seven regular pitchers and five of those most used among the other spots are more than 30. Jimmy, himself, is 43 and still active on the active playing list.

Yesterday's win was tuned in by the five-hit pitching of Bill Dietrich, and an eight-inning run-making display by Larry Rosenthal.

Indians Hold Edge

Jimmy doesn't feel at all comfortable about the 8-4 edge the Indians hold over the Sox in games played between the two clubs this season. He's just waiting for the six games still to come with the tribe.

"Know," he said, "it wouldn't surprise me if I won all of them. It happened to Cleveland in those six games. In fact, looking over the schedule, you might say our gang can decide the pennant race. We play six with Cleveland, five with Detroit and three each with the Yanks and Boston".

Over in the National League, the pennant race became a seven-team affair yesterday. The Phillies, who never had a chance anyway, dropped both ends of a doubleheader to some excellent shooting by Pittsburgh pitchers Truett Sewell and Joe Bowman, and were eliminated mathematically from the big chase. Sewell tossed a three-hitter on the opener for a 5-0 win, and Bowman came back with a six-hitter for a 3-2 decision.

New York Giants climbed back into a tie for third place by trouncing St. Louis Cardinals 8-3, Mungo on honors by Jo Jo Moore and Tony Cuccinello. Dick Errickson's steady twirling gave Boston Bees an 8-2 edge over Chicago Cubs, dropping the Cubs into sixth place. The loop's two pace-setters, Cincinnati and Brooklyn, were rained out.



DI MAG RE CEIVES AWARD AS OUTSTANDING PLAYER

Major La Guardia is shown as he presented Joe DiMaggio the Baseball Writers' Association Sporting News award as the outstanding American League player for 1939. Sports Writers John Dreyfinger and Art Flynn look on as the mayor makes the presentation.

FIELD NARROWED TO 16 PLAYERS

Golfers With the Power and Control in Charge of P.G.A. Tourney

Hershey, Pa., Aug. 29 (AP)—The boys with the power and the class were in control of the 1940 professional golf championship tournament today as the field narrowed to 16 contestants.

Eighteen matches yesterday cut down three-fourths of the 64 qualifiers. The survivors, excepting Paul Runyan, represent the longest hitters in golf.

Runyan is the exception, as usual, for "Little Poison" has learned to hit his drives 250 yards, but he manages to get around with the blasters, and takes them down the line. He did it in 1934 and in 1936 to win this title, and he's off with a remarkable 8 and 7 triumph over Sam Snead, present Canadian open champion.

The only top-notchers who failed to survive were Johnny Revolta, Craig Wood and Jimmy Demaret. Also knocked out were Henry Thompson and Harry Cooper.

The first time in his eventful career, Ralph Guldahl, twice open champion, had the opportunity to play 36 holes each in the P.G.A. always before, he lost in one of the shorter elimination contests. His under par exhibitions yesterday against Lawson Little were just about the best golf of the day and not to be denied.

A pair of fiery perennials, Walter Hagen, give-time P.G.A. titlist, and Gene Sarazen, who won in three times, kicked the adage of youth-before-age aside in the windup in fine style. Both bustled around in just about perfect against opponents who were unable to match their skill and experience.

To this point, none of the pro brigade has played better than the defending champion, Henry Picard, who, trying for a repeat of his home course, takes on Sarazen today.

PHIL MARCHILDON SOLD BY TORONTO

Righthander Will Report to Connie Mack for Spring Training

Toronto, Aug. 29—(CP) — Officials of the Toronto Maple Leaf Baseball Club of the International League announced Wednesday the sale of Pitcher Phil Marchildon, a righthander, to the Philadelphia Athletics for an unannounced sum. Marchildon will report to the A's next spring.

The husky pitching star of the Leafs was born in Pentanguishene Ont., and was recommended to Connie Mack, Manager of the A's by Scout Lena Blackburne. New York Yankees and one other major league club were reported to have made bids for the 24-year pitcher.

The 22-year-old pitcher signed with the Leafs in the fall of 1938, jumping from amateur baseball with the Creighton Mines team in northern Ontario. He was farmed to Cornwall of the Canadian-American League in 1939 where he registered six straight victories before he was recalled.

Marchildon with a record of 10 victories and 11 defeats is the only Toronto pitcher to win 10 games this season. His team is in last place in the standing. His record last year was 'five victories and seven losers.

PREFERRED JAIL

Birmingham, England (CP)—Saying "Give them all my love and tell them I'm innocent" a minister spent a 21-day vacation in jail when he refused to pay a fine.

SYMPATHETIC CHURCHILL

Gourock, England (CP)—As the result of personal request by Winston Leonard Churchill, Lance-Bombardier T. Sildmore obtained special leave when one of his children died within a week.

BERT PATCH WINS FREE-FOR-ALL AT PICTON MEET

Driven by Bill Harvey, Bay Pacer Made Every Post a Winning One

TRACK IS HEAVY

Ben Payne, Bloomfield, Uncovers a Good Green Pacer in Countess Jane's Girl

Picton, Aug. 29 — Though the track was heavy, good times were recorded in the three events here yesterday afternoon. Light rain began to fall during the morning and throughout the afternoon there were intermittent showers. This with a cold wind, failed to keep nearly one thousand fans away.

Though three different horses won their races by taking all heats, there was no lack of competition and there were some thrilling finishes. In the free-for-all, Bert Patch was fust a little better than Chestnut Bars, another horse, but in each heat they finished less than a length apart.

The local horse, Countess Jane's Girl, driven by owner Ben Payne, did not disappoint local fans, as she won two heats and was second to Tony, Jr., in the first.

Starter was Arthur Wade of Ottawa who did his work in fine style.

The results:

2.30 Class—Purse $150.

Countess Jane's Girl, Payne, Bloomfield 2 1 1
Tony, Jr., Marsh, Napanee, (Powell) 1 7 2
Lee Canuck, Hodgson, Hallburton, (Elmhurst) 3 2 4
Morgandale Squire, Morgandale, Niagara Falls, (Harvey) 3 3 3
Susan Frisco, Burke, Perth, (Burke) 4 4 5
Ikes Harvester, Tweed 5 5 6
Kenny Direct, Hodgson, Hallburton 6 6 7
Time: 2.20, 2.21 1-2, 2.21.

2.30 Class—Purse $200.

Archdale Gratian, Abbott, Toronto, (Rounitree) 1 1 1
Estelle Gratian, Lytle, Beaverton, (Kain) 2 2 2
Margaret Direct, Stanbourr, Campbellford, (Harvey) 4 3 3
Northern Baron, Burke, Perth, (Burke) 3 4 5
Lord Gratian, Seymour, Campbellford, (Seymour) 6 5 4
Peter J., Sutherland, Peterborough 5 6 6
Time: 2.17, 2.15, 2.16.

2.30 Class—Purse $200

Rip' Harvester, Morgandale, Niagara Falls, (Harvey) 1 1 1
Adrian Gratian, Lytle, Beaverton, (Kain) 2 2 3
Miss Peter Grattan, Brown, Orono, (Brown) 3 3 2
Lucille B., Cornwall, Wales, (Connors) 4 4 4
Carol Direct, Abbott, Toronto, (Rounitree) 5 5 5
Time: 2.17, 2.16, 2.17.

Free-for-All—Purse $200.

Bert Patch, Wilson, Mono Mills, (Harvey) 1 1 1
Chestnut Bars, Lawrence, Durham, (Chapman) 2 2 2
Gilbert, Gilbert, Toronto, Wales, (Connors) 3 3 3
Time: 2.18, 2.15, 2.16.

BALK SMUGGLING

Liverpool (CP) — For what was described as a serious attempt to smuggle goods into the country, Henry Brown, 45, ship's printer, was fined £10 ($40.50).

BASEBALL'S Results & Standings

International

	W	L	PCT.
Rochester	84	65	.564
Newark	81	67	.547
Baltimore	72	67	.518
Jersey City	71	69	.507
Montreal	69	72	.489
Buffalo	67	73	.479
Syracuse	65	75	.464
Toronto	51	87	.370

Wednesday Results

Buffalo 2; Montreal 1
Toronto at Rochester postponed
Jersey City at Newark postponed
Baltimore at Syracuse postponed

American

	W	L	PCT.
Cleveland	72	56	.563
Detroit	59	53	.566
New York	68	54	.557
Chicago	63	57	.525
Washington	63	61	.508
St. Louis	51	73	.411
Philadelphia	34	87	.281

Wednesday Results

St. Louis at New York postponed
Chicago 9, Boston 7
Detroit at Washington postponed
Cleveland at Philadelphia postponed

National

	W	L	PCT.
Cincinnati	73	44	.630
Brooklyn	67	46	.593
St. Louis	65	55	.542
New York	62	56	.525
Pittsburgh	61	58	.513
Chicago	60	62	.500
Boston	52	70	.426
Philadelphia	37	76	.339

Wednesday Results

Philadelphia 5-2; Pittsburgh 0-2
Boston 8; Chicago 3
New York 3; St. Louis 8
Brooklyn at Cincinnati postponed

American Assn.

Wednesday Results

Toledo 0; Milwaukee 0 called end 7th
Louisville at St. Paul postponed
Indianapolis at Minneapolis postponed
Columbus at Kansas City postponed.

KINGSTON SQUAD HELD TO TIE BY SHELL 'OILERS'

With Score Tied in Eighth 4-4 Umpires Call Contest on Account of Rain

PLAY HERE FRIDAY

John Bawden Hurls Superb Ball and Hits Homer in Second Frame

With Johnnie Bawden hurling superb softball and complete master of the situation for all except one inning, the Shell "Oilers" were even then forced to come from behind to earn a 4-4 tie with Kingston batters in the Kingston Talmers in their second game of the first round intermediate O.A.S.A. playdowns at Coleman Flats last evening. Owing to inclement weather the completed game was called in the top half of the ninth inning, leaving a draw. Following the game Harry Rollins, local O.A.S.A. convener, announced the game would be played in Belleville on Friday evening.

Bawden set-down every Kingston batter, "Cowboy" Smith, as the latter was unfortunate in the hand-hitting Kingston nine down with six hits, five of which came in the seventh inning when the Tannery rallied and scored three runs on homers by Smith and Forgie ahead. Bawden was complete master of the situation after the first frame allowing only one hit and one unearned run over that distance. Bawden, in addition to his masterful homer put Kingston in the lead in the second inning, and Kingston nine and walked but two, while Bawden walked five, eight hits struck out four and walked five in his wildness.

Bawden Opens Score

In the early stages it was all Bawden as the latter opened with a home run into deep centre field to give the Shell "Oilers" their lead. Belleville moved two up in the fifth, when Rowbotham drew a walk and scored on Bawden's long drive on Cole's timely single. Trailing two runs in the seventh, Kingston got to the 4th and with one out Sero singled. Bawden walked Forgie and Smith's subsequent triple before the game was terminated on account of rain. Kingston batted in the top half of the next frame.

"Johnnie Bawden and the Oilers counted a hit off Smith, except Bawden, who went through with a useful sacrifice. Bawden's homer was the only extra base hit, however, for the Shell nine with Forgie getting two, while Gow and Smith hit singles. Kingston had four hits, three hitters to six safeties.

Harrison struck out defensively for Kingston accepting several fine running catches, that bordered on the sensational.

No Further Ahead

Kingston	ab.	r.	h.	po.	a.
Harrison, rf	4	0	0	1	0
Kinnear H	3	0	0	0	0
Sero, 2b	4	0	1	2	3
Gow, cf	4	0	1	2	0
Kinnear lb	4	0	0	7	0
See 3b	4	0	0	2	0
Udall as	4	1	1	0	2
Forgie c	4	1	2	7	0
Boone c	3	1	1	5	0
Total	32	4	6	34	5

Belleville	ab.	r.	h.	po.	a.
Honsky, 3b	3	0	0	0	2
Stem 2b	4	0	0	2	3
Cole, lb	3	0	1	6	0
Sero ss	3	0	0	1	2
Bawden, p	3	2	1	1	1
Whalen, cf	3	1	1	2	0
Smith, rf	3	0	2	1	0
Murray, rf	1	0	0	1	0
Rowbotham, c	3	1	0	11	1
Total	30	4	5	24	

Score by innings r. h. e.
Kingston ..... 0 0 0 0 0 4 0 — 4 6 1
Belleville ..... 0 1 0 0 0 3 0 — 4 5 1

Summary—Errors—Udall, Honsky, home runs—Bawden, Smith; left on base—Belleville 7, Kingston 6; double plays—Bawden, Rowbotham and Boneham to See; runs batted in—Cole, Bawden, Amo, Boone 2; earned runs—Belleville 4, Kingston 3; passed ball—Rowbotham 1; struck out—By Bawden 9 by Smith 4; base on balls—Bawden 5, off Smith 4, struck out—by Bawden 9 by Smith 4; umpires—Corrigan, Kingston plate, Colling, Belleville, bases.

FRIENDLY MATCH WON BY COBOURG

Bay of Quinte Country Club Players Lose by Four Points in Golden Contest

Nine players from Cobourg defeated nine local golfers 13 1-2 to 11 1-2 in a match at the Country Club in a friendly golf match played yesterday afternoon. Despite the drizzling rain early in the afternoon fine scores were registered by the contestants.

The individual results were—
Belleville
O. Gillespie 0
C. Spalding ..... ½
G. H. Bell 0
O. Alyea 1
W. W. Miller 0
A. Jones 0
W. Wright 0
A. N. Jones 0
W. Little 3

Total 11½

Cobourg
J. Jordan 3
C. Rossburg 2½
H. Douglas 1
Dr. Allen 0
Dr. Gilmour 0
J. Redmond 3
T. Gilmour 1
J. Harkness 0
O. Watson 0

Total 13½

GILLETTE'S NEW TECH RAZOR GIVES ME THE MOST COMFORTABLE SHAVES OF MY LIFE

Four Basic Advantages Make This Greatest-Shaving Razor Any Man Will Love, At Once

TAKE it from "Bucky" Walters, Wilbur Shaw and millions of other men . . . shaving is a pleasure with the new Gillette Tech Razor. You whisk off tough beard without nicks or cuts . . . get good-looking shaves every time.

Precision Built

The Tech Razor and the improved Blue Gillette Blade are precision made. They fit exactly . . . work together perfectly. And today's Blue Gillette Blade is made of steel hard enough to cut glass. Its edges, finished by an exclusive new process, are sharper . . . more uniform . . . and protect your skin from the irritation caused by misfit blades. Get the Tech Razor and five Blue Gillette Blades from your dealer for 49c.

FOUR BIG IMPROVEMENTS

SPEEDS SHAVING
3 CLEANS QUICKLY NEVER CLOGS
2 NON-SKID TREAD PROTECTS FACE
4 SOLID BAR STEEL ASSURES COMFORT
THIS HANDLE AND FIVE BLUE GILLETTE BLADES
49c

Yesterday's Stars

(By the Associated Press)

Truett Sewell and Maurice Van Robays, Pirates—former pitched Sewell to five-hit 5-0 win over Phillies; Van Robays hit home and double, driving in four runs, in 5-2 nightcap.

Bill Dietrich and Larry Rosenthal, White Sox—Bill tossed five-hitter and Rosenthal's double drove in winning run to beat Red Sox, 3-2.

Dick Errickson, Bees—Held Cubs to nine hits and drove in three runs himself with two doubles in 8-3 victory.

Jo Jo Moore and Tony Cuccinelli, Giants—Moore batted in three runs

MOTORS ON THE MARCH

General Motors invites You ... See Two Thrilling Movies FREE!

● You've heard about the world-famous "Motors on the March" and "Parade of Progress" exhibit of General Motors at the New York World's Fair . . . Now, see it for yourself in a thrilling *technicolor* motion picture, "To New Horizons," at the General Motors display in the Automotive Building at the Ex. Also, see the showing of "Motors on the March"—featuring the war effort of Canada's motor industry—at Harry Foster's Outdoor Theatre on the grounds. *Usher fashionettes* will show the display of General Motors-built mechanized army vehicles . . . and all the GM Cars and Trucks, including some of the exciting NEW 1941 MODELS!

AUGUST 23 TO SEPTEMBER 7 GMC-9

GENERAL MOTORS *—at the Ex*

Sports Roundup

(By Eddie Briels Associated Press Sports Writer)

New York, Aug. 29 (AP)—Unless Dea Moines gets up that $10,000 guarantee in a hurry, Arturo Godoy will call off his bout with Lee Savold, Des Moines heavyweight. Report Walter Hagen won't go to bed until he has heard whether Ed Tigers won or lost, but then the Haig would never go to bed, anyway . . . New York Giants are playing the Cleveland cry babies "hair Attila."

Don't let them tell you Loy Raymond isn't putting New Orleans on the map as one of the best fight towns in the country. Scaler-Perrin drew 9,957 customers and a $15,446 gate . . . Correspondent Bill Hayes wants it broadcast that he's getting $40,000 for two years to umpire in the Wichita semi-pro baseball league. Bill's a classy O.K., Bill, and sorry you're not a professional, as well as a darned good umpire.

Personals: Ken Overlin took his half of the middleweight title to Milwaukee to visit at the new ant athletic club . . . Poor Monty Stratton says his wooden leg is black and blue from being hit by one of Luke Appling's divers' . . . Jack Dempsey's autobiography, "Round by Round," will be out Sept. 16.

TWINS 3 DAYS APART

Washington (CP)—Calvin and Melvin Tyler, now 17, are twins but Calvin can literally call Melvin a young squirt—Calvin is eight days older.

REFUGEE EXPERTS

Sydney, Australia (CP)—Through the Jewish Welfare Society, 600 skilled technicians, refugees from Czechoslovakia, have been placed in the Commonwealth Government. They include 20 aircraft experts.

BUFFALO BISONS GAINED GROUND

Only Half a Game Out of Fifth Place and Team Is Really "Hot"

By The Associated Press

Buffalo Bisons, a half game out of fifth place and apparently going at a pace which can easily land them in the first division by mid-September, if the club ahead don't step up their tempo too much.

Buffalo has won 31 of their last 33 engagements since Aug 1st and, if they can advance from seventh place.

Last night the Herd gained ground on everybody with a 2-1 decision over Montreal Royals, the Bisons' fifth straight victory, caused postponement of the rest of the International League baseball card.

Floyd Giebell limited the Canadians to five hits in ringing up his fifth victory, while his mates pounded Newt Kimball for nine. He was deprived of a shutout when Charley Gilbert tripled in the fourth and scored shortly after on Ken Keltner's infield out. Montreal was scored in the eighth with two outs, when rookie outfielder, William Pole, doubled over third to score Pat Mullin.

FAIR VISITORS

TO BELLEVILLE FAIR

THURSDAY, FRIDAY AND SATURDAY

Are Confidently Invited to Drop in Our Store While In Town.

A COMPLETE SELECTION OF BOYS' and MEN'S WEAR

QUICK & ROBERTSON

CLOTHIERS OF QUALITY

CALLING 'EM

Between the Lines

Jem I. Calling

Jed Shorit, who is collaborating with Lou Gehrig, N.Y.M.C.A. in the matter of the National War Service of the "Y" in this section of Canada, informs us that the Y.M.C.A. is getting Canada in the proper spirit of Aviation to the Pacific, as well as overseas. "Not only do we assist the military efforts with sports equipment, but our end in the social effects in Canada's men is second to none, and we extend and include the provision of indoor entertainment, as well as sports," explained Eddie, as he stressed the need of more local depots for all men in uniform. In the various "Y" huts provided hospitality is the motto and each is clearly shown when equivalent to 2,711,467 soldiers, airmen and sailors have attended Y.M.C.A. activities in Canada during the evening since war broke out less than a year ago. Mr. Shorit is anxious that all district military units in Canada be provided adequate sports equipment at this time commencing immediately with the Belleville "Y" and their needs will be promptly fulfilled.

Johnnie Bawden rose to softball heights locally as the "Oilers" gained a 4-4 draw with the Kingston "Cannery" boys. Bawden Gow doubled in the first inning and then in the seventh connected for a hit registered by the Limestone City members as until one was out in the seventh, which should be considered outstanding softball batting by any pitcher, except Smith. The heralded Kingston hurler with a rather peculiar delivery, gave up eight hits to Bawden's six while Johnnie started his team off by hitting a home run in the second. Kingston scored a run in the sixth on a base on balls, a hit and it was Johnnie Bawny's error, Belleville's first miscue of the way, that paved the way for that unearned run. Of the professional catchers by Harrison, the last named got three hits in the way, that paved the way for that unearned run. Of Belleville's runs were honest-to-goodness earned counters and it it had not been for the fine work of

Unless breakfast makes you think...



THIS WAKES A HE-MAN APPETITE!

...you won't get the quick energy you need!

That's why more and more wives start their menfolk off with Kellogg's Corn Flakes, the breakfast that does these three important things. *First*, Kellogg's, proven tops in flavour*, tempt your appetite. *Second*, crammed with energizing "carbohydrates," they start you quick. *Third*, steadily releasing energy, they help keep you going through a long morning's work.

Think too, of the time and work they save! Ready in 30 seconds, no pots or pans to clean. Get several packages tomorrow—or if you eat out, ask for Kellogg's Corn Flakes in the wax-wrapped *individual* package. Made by Kellogg's in London, Canada.

*"Housewives are right," flavour experts say. "What ready-to-eat cereal is your family's favourite?" research workers asked housewives from coast to coast. Five times as many answered *Kellogg's* Corn Flakes as gave any other brand of corn flake. And M. Maurice Aquarone, Chef of the Royal Connaught Hotel in Hamilton, agrees! After tasting four leading brands of corn flakes under strict test conditions, M. Aquarone came to the same conclusions as so many other flavour experts. "This taste test definitely proved to me that Kellogg's win on flavour!"



And really economical! For just a few pennies you provide the whole family's breakfast of sugar-and-cream flavour about delicious Kellogg's Corn Flakes in the new family-size package.

Berlin Communique

Berlin, Aug. 29.—(AP)—The German High Command issued the following communique Thursday morning:

"Fighting plane units yesterday effectively attacked airports at Eastchurch and Southend, on the Thomas Mouth, as well as the port of Bognor Regis on the English south coast.

"During the night an increased quantity of bombs was dropped on port facilities of Liverpool, Cardiff, Bristol, Middlesborough, Chatham and Thamesshaven as well as on several localities, but no mention was made of damage to port facilities.)

"British planes last night intentionally attacked residential sections of the Reich's capital (Berlin). Incendiary bombs and explosives killed or injured numerous civilians and caused damage to several apartment houses with side fires.

"One of the attacking enemy planes was downed by anti-aircraft fire before reaching the city outskirts.

"The Leuna Works also were a target of British attack. (Leuna near Leipzig, is the site of large synthetic gasoline works.) Slight damage was caused. At several other localities in central and western Germany where bombs dropped the damage was likewise immaterial.

"Yesterday the enemy lost a total of 44 planes one barrage balloon while our own total losses were 18.

"A submarine commanded by Lt.-Cmdr. Schepke sank seven armed enemy merchant ships totaling 43,000 tons. Five of these were shot from a strongly protected convoy."

(These claims are unconfirmed.)

Type of Tobacco Free of Nicotine Being Developed

Lexington, Ky., Aug. 29.—(AP)—A type of tobacco that looks, smells and tastes like burley but is almost completely free from nicotine has been developed by the Kentucky agriculture Experiment station here.

The new type, according to the Chemistry Department of the University of Kentucky, with which the Experiment station is connected, contains on the average only about 02 per cent nicotine.

Ordinary burley, the department reported, contains about two per cent while the "no" tobacco, such as that grown in Western Kentucky averages from slightly over nine and runs as high as seven per cent.

The development of this low nicotine leaf was accomplished by plant breeding and the crossing of types of tobacco in experiments begun in 1935 under direction of Dr. W. D. Valleau the station's plant pathologist.

Station experts said that if a demand were shown for the new plant, labelled simply as "low nicotine burley", hundreds of thousands of pounds could be produced annually just as cheaply as any other type of tobacco.

The experiment began with the crossing of German cigar-type tobacco containing as little as .19 to .18 per cent nicotine with Kentucky's cigarette-making burley.

This, the station reported, resulted in a type of tobacco equal in nicotine to the parent burley, but the second generation turned up a great variety of combinations.

Out of these were selected some plants which were characteristically burley, but of low nicotine content. By back-crossing with burley, the burley characteristics were strengthened while the nicotine content kept falling year by year.

28 Nazi Planes Destroyed On Wednesday

London, Aug. 29—(CP)—The Air Ministry issued the following communique Thursday afternoon:—

"Full reports show that during yesterday 28 enemy aircraft were destroyed, 27 by our fighters and one by anti-aircraft fire.

"In yesterday's action we lost 14 aircraft. Of the crews of these, seven pilots and three air gunners are reported killed or missing".

PICKLING NEEDS

FRESH SPICES
PICKLING SPICE OIL
SACCHARIN
PRESERVING ACID
PARKS' CATSUP FLAVOR
MEMBA SEAL

FLY KILLERS

Fly Tox 24c, 43c
Shell-Tox 29c, 49c
Flit 23c, 39c
Fly Dood 25c

Fly Pads... Fly Coils

PHONE 128
FOR PROMPT DELIVERY

DOLAN
THE DRUGGIST

They'll Do It Every Time

By Jimmy Hatlo



URGES HORSE SHELTER

London (CP)—Robert Gardiner, M.P., has made an appeal for more shelters for horses caught in the streets in an air raid. The growing use of horses in populated areas lead to the appeal.

REUNITED BY PICTURE

London (CP)—A newspaper picture of a Polish woman soldier who had fought in two wars has been the means of reuniting her with her husband who had just arrived in England from France.

NEIGHBORLY DEATH

Berwick, Australia (CP)— Two of Berwick's oldest residents and neighbours for over 60 years, died within a few hours of each other. They were John Hobbs, 90, and Mrs. Deborah White, 94.

A&P High Quality MEATS

SATISFACTION GUARANTEED OR YOUR MONEY REFUNDED

ROYAL TENDERIZED SMOKED HAMS
Whole or Shank lb. 27c Butt lb. 29c

BONELESS SMOKED PORK SHOULDERS lb. 25c

Delicious Sugar Cured Boneless Rolled PORK ROLLS lb. 27c

STEAKS	Sirloin, Wing, Cube or Porterhouse	lb. 29c
ROASTS	Sirloin, Wing, Pinn, Rump or Porterhouse	
BONELESS ROUND	Sirloin or Roast	lb. 25c
COTTAGE ROLLS	PEAMEAL	lb. 23c
BACK BACON	PEAMEAL By the Piece	lb. 25c
BLADE ROAST		lb. 23c
SHORT RIB ROAST		lb. 18c
LAMB LEGS	GENUINE SPRING	lb. 27c
LAMB FRONTS	GENUINE SPRING	lb. 17c
COOKED HAM	SLICED	lb. 45c

COMBINATION SALE
1-lb. WIENERS 1-pkg. of 2 WIENER ROLLS 1-pkg. BOLOGNA 1-pkg. 6 SANDWICH ROLLS
BOTH FOR 25c.

Stores Closed All Day Labour Day Mon., Sept. 2nd

Canada Brand LOBSTER 6-oz. Tin 27c

NEW PACK BEANS
Cut Wax 2 Tins 15c
Cut Green 3 Tins 23c

A&P EVERYDAY LOW PRICES

TIGER CORSO SALMON	2 1/2-lb. Tins	29c
JAM STONA STRAW, OR RASP. COLOUR & PECTIN	32-oz. Jar	25c
Heinz Soups Asst'd	2 10-oz. Tins	25c
CORNED BEEF	Tin	15c
TOMATOES IONA	20-oz. Tins	10c
JUICE GRAPEFRUIT	20-oz. Tin	9c
PRUNES 70-80's	2 lbs.	13c
LARD SUNNYFIELD	lb.	8c
OLD CHEESE	lb.	23c
MILD CHEESE	lb.	17c
Chateau Cheese	1/2-lb. Pkt.	15c

A & P BREAD
NEW PACK WHITE WHOLE WHEAT CRACKED WHEAT
2 24-oz. Loaves 15c

A & P SANDWICH
BREAD 2 24-oz. Loaves 15c
ANN PAGE WEINER ROLLS Pkg. of 6 8c
ANN PAGE HOLLS 2 Pkgs. 15c
ANN PAGE ANGEL CAKE 16-oz. Cake 25c
ANN PAGE OLD FASHIONED COOKIES 2 lbs. 25c

NAPTHA PEARL SOAP	5 Bars	19c
K. D. SMITH'S GOOSEBERRY OR GRAPE PURE JAM	4-lb. Jars	21c
IVORY SNOW	Pkg.	21c
CHIPSO 2 Lge. Pkgs.	Giant Pkg.	39c 45c
KETCHUP	12-oz. Bot.	16c
LIBBY'S DEEP BROWN BEANS	2 1/2-oz. Tins	19c
AUNT JEMIMA PANCAKE FLOUR	Pkg.	14c
OLD COLONY MAPLE SYRUP	Pint	24c
BLENDIES Quality	2 Pkgs.	19c
CLARK'S IRISH STEW	2 Tins	25c

KINNEY'S RASPBERRIES	Pkg.	13c
A & P CHOICE GOLDEN BANTAM CORN	20-oz. Tin	8c
HUNT, NEW PACK 4 SIEVE PEAS	3 20-oz. Tins	25c
AYLMER SWEET MIXED PICKLES	12-oz. Jar	17c
BULK SULTANA RAISINS	lb.	10c
AYLMER BONELESS CHICKEN	5 1/2-oz. Tin	23c
EVAP. MILK A. & P.	2 Tins	7c
CERTO For Preserving	Bottle	25c
PAROWAX 2 Pkgs.		25c
VINEGAR Blended	Gal.	31c

CORN FLAKES Kellogg's 2 8-oz. Pkgs. 13c
DOMESTIC or Resident Shortening 2 lbs. 25c
QUICK DINNER REDLINE'S 2-lb. Tin 21c
BLACK TEA Special Blend 1/2-lb. 24c 1-lb. 47c
MAYONNAISE Ann Page 8-oz. Jar 13c 16-oz. Jar 21c
GINGER ALE Yukon Club Contents 3 10-oz. Bot. 25c
MOTOR OIL SUPER BODY 4-qt. Tin 99c

A & P COFFEE

BOKAR Vigorous & Winey	8 O'CLOCK Mild & Mellow	RED CIRCLE Rich & Full-Bodied
1-lb. Bag 39c	1-lb. Bag 35c	1-lb. Bag 31c

FRESH FRUITS and VEGETABLES

FAMOUS NOVA SCOTIA Blueberries	Qt. Box	23c
NATIVE FRESH GREEN CABBAGE	Head	4c
FRESH CANADIAN PEAS Tender Pale Pods	lb.	10c
GOLDEN RIPE BANANAS	3 lbs.	23c
CALIFORNIA Red Malaga GRAPES	2 lbs.	17c
CALIFORNIA VALENCIA ORANGES	Doz.	29c

A & P SELF-SERVICE FOOD STORES
Owned and Operated by The Great Atlantic & Pacific Tea Co. Ltd.



Be Sure to See the WALKER HARDWARE EXHIBIT at the Belleville FAIR Thur. Fri. Sat. Aug. 29, 30, 31st.

AN EXHIBIT WORTH SEEING

ASK TO SEE THE REVOLUTIONARY PRINCIPLES OF THE 1940 "COLDWALL" FRIGIDAIRE.

HARD TO BEAT
FRIGIDAIRE
ELECTRIC REFRIGERATORS and RANGES

Connor Washers
THE WASHER WITH THE FOUR-YEAR GUARANTEE

Aladdin Mantle Lamps

All on Display in Our Exhibit at The Belleville Fair

Walker Hardware COMPANY LIMITED
248 FRONT ST. BELLEVILLE PHONE 163

U.S. Army to Advertise In Newspapers For Recruits

Philadelphia, Aug. 29.—(AP) — The United States army is going out after recruits next week through the medium of newspaper advertising with a campaign playing up a chance to "learn and earn." The War Department has earmarked $250,000 for the national program, designed to supplement recruiting activities to bring the army's enlisted strength up to its full authorized strength of 375,000 by Jan. 1.

4 Arrested in Berlin In Reprisal for Arrest in Instanbul

Berlin, Aug. 29.—(AP)—Nerim Guen, Berlin representative of several Turkish papers, and three Turkish business men resident here, were taken handcuffed to central police headquarters today as a reprisal for the recent arrest of a German book and newspaper dealer in Istanbul. German authorities said the German dealer was seized "in humiliating circumstances" because he sold Adolf Hitler's principal party organ, the Volkischer Beobachter, which last January published a cartoon displeasing to the Turks.

THRESHING ACCIDENT FATAL TO FARMER

Brockville, Ont., Aug. 29.—(CP)—Edward Cooper, 63-year-old Pittston farmer, died in hospital here last night as a result of an accident a few hours earlier when his right arm was torn off when it became caught in a threshing machine. He also suffered other body lacerations and loss of blood.

HOUSEHOLD USE No. 5

MAKES THE **WASHING SNOWY WHITE**

A little Javex in washing machine or rinse water produces a sparkling white wash. Stubborn stains disappear like magic. Use every wash-day.

AT YOUR GROCERS



Javex
DIRT'S WORST ENEMY
15

AUTO FINANCE

AUTO LOANS
REFINANCING

On terms and at rates which you will find suitable. If you require money for any purpose it is quickly and confidentially given. Deal with responsible people who have assisted over $1 Mill in Canada.

D. H. MARSHALL

21 Bridge St. E. Phone 1073
Representative
CAMPBELL AUTO FINANCE
Windsor, Montreal, Toronto, Ottawa

Business Directory

MINERAL BATHS

BRIDGEMAN BATHS AND MASSAGE. The finest baths, hot or cold, Sulphur, Salt, Needle, Shower, Electric Cabinet, Ozonized, Medicated, Swedish Massage, Manicure, Hairdressing, Shampoo, Marcel. Open daily 8 a.m. to 10 p.m. Phone 1077. 257 DUNDAS ST., BELLEVILLE.

CHIROPRACTOR

R. A. WYATT, Ph.C., Chiropractor and Drugless Therapist. Graduate Canadian Chiropractic College, Toronto. Member of Provincial Board of Chiropractic Examiners of Ontario. Office hours: 9 to 12 a.m., 2 to 5 p.m. Evenings by appointment. Phone 1000. 257 Dundas St., Belleville. Bell Block, Front St., Trenton. Phone 1274.

INSURANCE

The thought of Fire loss half its Terrors when you're protected with our Fire Insurance.

SANDY BURROWS
and
HOWARD FROST

LIFE and FIRE INSURANCE
369½ Front St. Phone 68

HALL & EARLE

General Insurance, Fire, Automobile, 209 Front St. Phone 1158

LEGAL

S. GORDON MORTON, BARRISTER, Solicitor, Notary Public, Suite 2, Bank of Montreal Building, Belleville. Over Quick and Robertson's. Telephone 2500. 257-tf

MONEY QUESTIONS?



WE'LL ANSWER 'EM!

We'll loan you the money you need, on suitable repayment plans. You repay the loan in regular monthly installments with low interest charges.

QUINTE FINANCE
and
SECURITIES LIMITED
205 Front St. Phone 368
BELLEVILLE

Screen Clock

BELLE THEATRE TIMES

GIRL OF AVENUE A
Jane Withers, Kent Taylor
1.00 — 2.30 — 3.30
STARDUST
Linda Darnell, John Payne
3.00 — 8.35

McCARTHY THEATRE TIMES

HITLER—BEAST OF BERLIN
Ronald Drew, Edith Dean
8.15 — 5.00 — 10.00

CAPITOL THEATRE TIMES

PAROLE RACKET
Paul Kelly, Rosalind Keith
1.00 — 4.30
CARSON CITY KID
Roy Rogers, "Gabby" George
Hayes, Sally Eilers
1.00 — 10.30

DR. BA MAW SENTENCED

Rangoon Aug. 29 (CP)—Dr. Ba Maw, former Premier of Burma who recently was named "Fuehrer" of a Burmese "freedom bloc," was sentenced today to a 12-month prison term, according to messages from Mandalay. Premier until last February, his arrest was reported Aug. 6. The charge was not disclosed.

Wooler

Wooler,— Miss Roma Austin is spending a week with Miss Ruth Oliphant at Belleville.

Mr. and Mrs. Leland Bryant were guests on Sunday of Mr. and Mrs. Charles Badgley, Frankford.

Miss Shirley Bonter of Trenton, after spending a week with Miss Barbara Calhaban returned home on Saturday.

Mr. Mentie who is with Mr. Leland Bryant and the syndicate threshing outfit is ill.

Miss Bond of Kemptville, was a guest of Miss Ida Steenburg, for a week and returned home on Saturday.

Mrs. F. A. Lawson of Toronto, is the guest of her daughter, Mrs. Henry McColl, and her son, Donald.

Mr. W. J. Lawson spent Sunday with his father and Ruby at Consecon.

Miss Nesbitt, Mr. and Mrs. Robert Wade of Brighton, and Mr. and Mrs. R. L. Wessels spent a day at to Kaladar on Sunday.

Rev. Mr. Clarke, B.M. pastor, is attending the camp meeting at Robin.

Rev. Mr. and Mrs. York and Frances, were at Robin on Sunday attending divine services.

Mr. and Mrs. Cecil Whitney spent Sunday with Mr. and Mrs. Ray Ash.

Dr. T. H. Callahan and Mrs. Callahan, Mr. John Callahan, K.C. and wife of Toronto entertained a number of guests to a dinner on Monday at their farm. Among them were Mr. and Mrs. Ralph Hubbs, Mr. and Mrs. E. Murphy, (prominent lawyer), Jack Gearn, Mrs. Donald Turley and son, all of Belleville and Mr. and Mrs. Jim Cowan and son Billy, Toronto. Mr. and Mrs. Murphy prepared and served the dinner.

Mr. Frank Mills, Mrs. Clinton and little Miss Betty Walker, after spending a week at Windsor, with Mr. and Mrs. Ernest Hemmerman, returned home on Saturday.

Mrs. J. McIntyre and her sister-in-law, recently visited friends in Detroit.

Mr. and Mrs. John Callahan of Toronto, spent Saturday and Sunday at their farm.

Mr. and Mrs. Roscoe Jenners and Larry, Mr. and Mrs. W. Ellis and Wanda, spent Saturday evening in Trenton.

Mr. and Mrs. Ray Plumpton and Gene, Mr. and Mrs. Joe Carr of Belleville, were guests on Sat. and Mrs. Lloyd Bell on Sunday.

Mr. and Mrs. W. J. Bell spent the week-end in Peterborough with Mr. and Mrs. Cruikshanks.

Mrs. A. Sharpe and Mrs. S. Sharpe and Mr. W. Lawson spent an evening with Mr. and Mrs. Harry Gerow at Smithfield recently.

Mrs. L. N. Easterly is spending a few days in Toronto.

Mr. and Mrs. Allan Gunter of Toronto, were guests of Mrs. E. B. Fox during the week end.

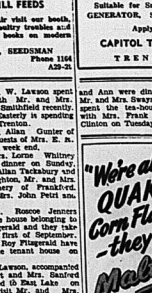
Mr. and Mrs. Lorne Whitney entertained to dinner on Sunday, Mr. and Mrs. Allan Tackaberry and children, Toronto, Mr. and Mrs. Harry Montgomery of Frankford, and Mr. and Mrs. John Bell and children.

Mr. and Mrs. Roscoe Jenners have rented the house belonging to Mrs. Roy Philpott and they take possession the first of September.

Mr. and Mrs. Roy Fitzgerald have moved into the tenant house on their farm.

Mr. W. J. Lawson, accompanied by Mrs. Albert and Mrs. Sanford of Sharpe motored to East Lake on Wednesday to visit Mr. and Mrs. Wills Sills and John Mastin. They returned home on Saturday.

Mr. and Mrs. Jack Bull, David and Ann were dinner guests of Mr. and Mrs. Dwayne at Salem, and spent the tea-hour and evening with Mrs. Frank Ellis, Neta and Clinton on Tuesday.



WANTED

MAHOGANY FINISH PIANO Bench. State particulars and price to Box J, Ontario Intelligencer. A32-tf

LARGE UNFURNISHED HEATED room by business lady. Phone 2056 after 5.30 p.m. A29-tf

STENOGRAPHER AND TYPIST, for city office. Graduate of Collegiate or G.B.C. Write in Box No. 11, Ontario Office. A29-31

HIGH SCHOOL GIRL TO DO light duties in exchange for board and room. Phone 1582 mornings. A29-31

GIRL FOR GENERAL HOUSEwork, two in. Must be good with children. Good wages. Apply 94 Yeoman St. A27-tf

COUPLE DESIRES 3 HEATED unfurnished rooms or apartment. Possession Sept. 31. Write Box No. 3 Carlaio Intelligencer. A27-31

BY OCTOBER 1st. SMALL FURNished suite or bed room, sitting room and bath in private home, good locality. Write Box 7, Ontario Intelligencer. A27-31

HOUSEKEEPER FOR TWO FULL charge of small home, with small family. Write Box "T", Ontario Intelligencer.

MALE AND FEMALE HELP WANTED

CIVIL SERVICE EMPLOYMENT, EXAMINATION CLERICAL. Now announced. Open to all. Applications to reach Ottawa by Sept. 13. Our office has helped hundreds obtain Civil Service positions as Clerks, Stenographers, Examiners, etc. Free booklet on request. B. C. C. Schools Ltd. Toronto 1b. Oldest in Canada. No agents. A36-tfd

FRESH COWS AND SPRINGERS Phone 615 or write C. E. Scott, Belleville. A29-tf

CAR OWNERS, ATTENTION! Cash paid weekly for selling guaranteed quality Nursery Stock. Full or part time. Write for our plan. Quick commission. Lake Brothers, Dominion, Montreal.

MEN WANTED

170 St. Clement, MONTREAL, Can. Would you like to Work?

WE TRAIN YOU
offers you a clientele and protection in your territory with 900 Dealers from Halifax to Vancouver . . . .

A15,22,29 S8,13,19

TO LET

HOUSE ON NORTH FRONT, warm, newly decorated, modern, with all conveniences. Wired for electric cooking. Apply W. Reynolds, Cannilton. A29-31

LOVELY, LARGE, BRIGHT COMpletely furnished, ground floor, housekeeping privileges; hot water; well heated. Rent $15 five minutes' walk from College-gate. References exchanged. Box 6, Ontario Intelligencer. A24-28

TWO BRIGHT, WELL FURNISHed rooms, well heated, continuous hot water, five minutes' walk from Front. 278 George, evenings. A29-31

LARGE DOUBLE FRONT BED room, well furnished, suitable for one or two gentlemen, continuous hot water, board optional. Phone 2048. A29-31

2 ROOMS, UNFURNISHED, SUITable for light housekeeping. Apply 15 Everett St. A29-tf

UNFURNISHED FRONT ROOM, bed water heated, suitable for light housekeeping, also furnished room, suitable for young business man or woman. Apply 25 Queen St. A29-tf

DESIRABLE HEATED PRIVATE Apartment, separate entrance. Rent $35. Adults only. Available 1. Write Box "A" Ontario Intelligencer. A2931-SS

LARGE FURNISHED FRONT BED sitting room, heated; gentlemen preferred. Apply 165 Bridge East. Phone 48. A28-tf

3 ROOM APARTMENT, UNFURNished, to let at 154½ Church St. A29-tf

FURNISHED AND HEATED BEDroom, all conveniences, garage optional. Apply 314 Bleecker Ave. A28-31

$35 MONTHLY, LARGE HEATED private apartment, fireplace, garage, or garage for office. Apply 194 Front St. A27-31

DESIRABLE UPPER DUPLEX, 263 William St., private entrances 3 bed rooms, living room, dining room, kitchen and bath. Available Sept. 1st.; rent $30, lease for 1 year required. Apply E. O. Butler. A27-31

BIRTHS

SPAFFORD — At Belleville General Hospital, on Wednesday, August 28, 1940, to Mr. and Mrs. Warren Spafford (nee Dorothy Bensch), in Catharine Street, a daughter. A29-11

THOMSON—At Belleville General Hospital, on Thursday, August 29th, 1940, to Mr. and Mrs. H. Thomson, 194½ Rodeway Street, Belleville, Ont., a daughter. A29-11

DEATHS

HAGGERTY — At his residence, West Point, on Tuesday, August 27, 1940, Richard Morley Haggerty, in his 81st year.
Funeral will be held at his late residence, West Huntingdon, Friday, August 30, at 2 o'clock (Standard Time.)
Interment Stirling cemetery.

A29-11

LUMBER FOR SALE

TWENTY-FOUR THOUSAND FEET OF PINE LUMBER
43 HERCHIMER ST.,
Phone 1613

A32-2803

FOR SALE

1934 PLYMOUTH
DeLUXE SEDAN.
Excellent Condition
1930 FORD TOURING
New Top, Upholstering and Paint Job.
Special Price $155.00

TRUDEAU
MOTOR SALES

LOST

ONE PARKER BROWN AND gold striped fountain pen. Finder please phone 815J or return to Ontario Intelligencer. Reward.

TUESDAY AFTERNOON, ON THE Foxboro Highway, navy taffeta dress. Finder please Phone 815J or Mrs. Hugh Grey, 4th. of Sidney. Reward. A29-11

Strayed

FROM PASTURE, DARK ROAN sheep heifer. Anyone knowing whereabouts, phone D. Lanning, 1962, or write R. 6, Belleville. A29-31

PRIVATE SALE

At 26 Victoria Ave., all day Saturday, August 31st. Articles to be sold: Linoleum, about 9x12; Electric Range(in); Ice-box; Washstand; Oak Dining Room Suite; Beds, Springs and Dressers; Household articles.

A29-2t MRS. J. MOORE.

PERSONAL

MEN OF 30, 40, 50? HEALTH (VIM, VIGOR, VITALITY) Ostrex tablets of tonics, stimulants, oyster elements to aid recovery of sexual pep. If not delighted with results first package, maker refunds is for you. Call, write Dolan the Druggist in Belleville and all other good drug stores.

BUSINESS LINERS

WINTER ONION SETS

Plant now for Earliest Spring Onions — 10c lb.
BISHOP'S SEED STORE
A29-11

MARMILL FEEDS

When at the Fair visit our booth. Talk over your poultry troubles and get one of our books on modern feeding free.

E. HICKEY, SEEDSMAN
126 Front St. Phone 1164
A29-31

WRECKING CAPITOL THEATRE, TRENTON

LUMBER, BRICKS and STEAM HEATING EQUIPMENT.

Suitable for Small Show, GENERATOR, SEATS, etc.

Apply:
CAPITOL THEATRE
TRENTON
A29-31

THE OLD RELIABLE WALKER FOUNDRY

Owned and Operated by

FRUIT MACHINERY CO., Ltd.

We specialize in Custom Foundry Work, and Repairs all kinds of Machinery, Acetylene and Portable Electric Welding. This Foundry has been making Plow Points and selling direct to the Farmer for more than 75 years. We know, from years of experience, how to make them last—by searching and shock resisting. Try them against any other make. And take advantage of our Money Saving Plan. From Foundry to Farmer. No Middle Men.

368 FRONT ST. BELLEVILLE TELEPHONE 60

Specializing in
OAK FLOORING, DOORS, FRAMES, SASH,
LUMBER and SHINGLES
ROUGH AND DRESSED LUMBER. Also We
SILOS
White's Lumber Yard
14 N. Front St. BELLEVILLE Phone 625

BELLE-CHROME PLOW POINTS

MODERN AS TOMORROW
GREATER ABRASION — for 10th. year in year out as fast. RESISTANCE TO SHOCK—Do not break as readily. HIGHER STRENGTH—Last twice as long.

Mr. Thomas Orr, our superintendent, who has made plough points for forty years, claims they are the best ever made.

Ask for and make sure you get genuine BELLE-CHROME PLOUGH POINTS. Look for This Symbol.

Belleville Foundries Limited
111 Station St. Belleville, Ont.
A32-tf

MANUFACTURERS' BLDG.
(FAIR GROUND)
Frigidaire
and
Connor Washers
MAY BE VIEWED AND BOUGHT ON EASY TERMS
Walker Hardware
COMPANY LIMITED

A30-31

For Sale

$3500—72 ACRES, good house, barn; on Trent Road; 50 acres work land, about 4 miles from city.

$3000—7 ROOM FRAME, west of river. To close estate. No reasonable offer refused.

$3500—11 ROOMED HOUSE, Charles Street, lot 130 x 130. Recently had to erect two more dwellings.

$1500—6 ROOMED HOUSE, Station Street, all conveniences.

$2600—MODERN BRICK, East Hill. $500 down will handle.

$7500—FIVE ROOMED HOUSE. 2 acres land on Highway east of city.

Several other properties for sale in all parts of the city.

BELLEVILLE REALTY COMPANY
Kraps Building,
H. R. WILSON, Prop.

A29-31

WAREHOUSEMEN'S LIEN ACT

There will be sold by public auction by Norman Montgomery at Riggs Motor Sales at 294 Pinnacle Street, Belleville, on Thursday, the 12th. day of September, 1940, at 1.30 o'clock in the afternoon the following:

One, 1930 Ford Coach, serial No. CAL4605, the same being in a damaged condition.

The above automobile is being sold under the lien of Riggs Motor Sales for towing and storage charges on the said automobile owned by David Sharkey and Strand Finance Company who are liable for the damages for which the said lien exists.

DATED at Belleville this 26th. day of August, 1940.

RIGGS MOTOR SALES.

A29-3S.

WEEK-END SPECIALS!

Why Pay More?

LUCKIN'S MEATS

FREE DELIVERY PHONE 500

PORK — FRESH PORK Shoulders 16c — PORK
TASTY Rind on Pork Loin 20c

SHLDR. POT ROAST lb. 15c

SMALL LINK PORK SAUSAGE 2 lbs. 35c

SMOKED BACON SQUARES lb. 12½c

FISH — FRIDAY SPECIAL — FISH
RED SPRING SALMON
Fresh or Smoked FILLETS

FRESH LEAN HAMBURG lb. 15c

FRESH PORK HAMS lb. 20c

First Grade Creamery
FRESH BUTTER with usual order. 22½c

FRESH SIDE PORK 17c

PREMEALED BACK BACON in the piece 25c

FREE DELIVERY. LUCKIN'S. Phone 500

Union Vale

Union Vale—A large number of people invited the home of Mr. and Mrs. Earl Pearsall on Wednesday night at last week to charivari the bride and groom, Mr. and Mrs. Marshall Brummell, (nee Reta Pearsall). After some time of noise making the bride and groom appeared in the door and invited all in where they were treated to eats, candy and cigarettes.

Mrs. Maggie Riddell and Helena of Kingston, spent the week end with Mr. and Mrs. C. A. Vincens.

Master Jack Hedge of Picton, spent last week with Mr. and Mrs. Clifford Vincent.

Mr. and Mrs. Clayton Sullivan and Mrs. F. Sullivan spent a recent evening with Mr. and Mrs. Earl Pearsall.

Mrs. Jack Tubbs and Karen spent the week end with her parents, Mr. and Mrs. M. Brummell at Massassaga.

Mr. George Vincent is spending a couple of weeks with Mr. and Mrs. F. McConnell at False Duck Island.

Mrs. Lucy Allen has returned to New York, after visiting her parents, Mr. and Mrs. A. Wilson and family a couple of weeks.

The farmers are very busy harvesting their crops, while the weather is fine.

PEG-LEG DANCER

Sydney, N.S.W. (CP)—Described as an actor, dancer and theatrical producer, Jack Joyce, appearing in court here said he had had an artificial leg 25 years.

CHARCOAL MOTOR FUEL

Melbourne (CP)—Sodgum trees, stripped of their bark and carbonized in a retort, are providing good charcoal for producer gas units for motor vehicles.



FRENCH'S PREPARED MUSTARD MAKES the Meal 10c 6 oz. jar

SUNSHINE BRAND
ORANGE JUICE 2 for 15c 20 oz. tins
SKY-HY DRINKS ALL Flavors 2 for 15c 20 oz. bots
AUNT MARY'S BRAND
CRUNCHIE GRIND PN. BUTTER 17c lb
MAGIC BAKING POWDER 1-lb. tin 29c

EAT PORRIDGE THESE COOL MORNINGS
QUICK QUAKER OATS large 21c 1-lb. tin
EXTRA SPECIAL
AYLMER PURE TOMATO CATSUP 12 oz. bots 13c
GOLD MEDAL BRAND
LOBSTERS Hole Canada's Fishing Industry—buy lobsters 1-lb tin 17c ½-lb tin 29c
REAL VALUE
AURORA BLEND COFFEE Freshly ground lb. 37c
FRESH — DELICIOUS
SALTED PEANUTS Week-End Special 2 lbs. 25c
GOLD MEDAL BRAND
GOLDEN BANTAM CORN Cream Style 3 tins 27c
PURELY VEGETABLE
SUPREME or FLUFFO SHORTENING 2 lbs. 25c 5 lbs 62c

WEEK-END SPECIALS
BISCUIT — BY THE GALLON
VINEGAR Spirit or Cider 39c
LIBBY'S SLICED OR CRUSHED
PINEAPPLE Australian 2½ ot. tin 18c
Chocolate Mallows and Orange M.' M's 2 lb. Pkg. 8c
RED AND WHITE BRAND
SHAKER SALT 2 lbs. 25c
BROOMS No. 4 Special 27c

SALADA TEA
BROWN LABEL ½ lb. pkg. 39c
YELLOW LABEL ½ lb. pkg. 37c
QUALITY ALWAYS HIGHER THAN PRICES

STOCK MARKETS

QUOTATIONS FURNISHED BY BIGGAR AND CRAWFORD.
John J. Sheldon, Branch Manager.

Quotations at 2.30.

MINES	Bid	Ask
Alaska	11	
Alberlan	14	1-2
Anglo Huronian	4.60	
Beattie	1.00	
Beathfield	9	
Beattie	30	
Bidgood	13	
Big Missouri	4	3-4
Bralorne	5.50	
Brendan	58	
Buffalo Ankerite	9.50	
Calgary and Edmonton	11.50	
Can. Malartic	37	
Central Patricia	1.90	
Chesterville	57	
Coast Copper	1.00	
Conlagrum	13	
Dome	32	
Eldorado	35	
East Malartic	39	
Falconbridge	30.00	
Gillies L.	3	1-2
Gunnar	11.50	
Hardrock	72	
Home Oil	10.00	
Hollinger	17	1-4
Howey	32	1-2
Hudson Bay	47	
Kerr Addi	253	
Kirk. Lake	1.90	
Lapa Cad	3	1-2
Lake Shore	30	1-4
Lorado	14	
Little L.	21	
Malartic	1.30	
McIntyre	41	1-2
McLeod	11	
McKenzie	57	
Mining Corp.	69	
Moneta	4	
Nipissing	80	
O'Brien, K.	1.75	
Okalta	65	
Omega	13	
Paymaster	34	1-2
Pamour	94	
Preston	10	
Pend Oreille	126	
Pickle Crow	275	
Pioneer	305	
Powell	60	
Premier	17	
Preston E. D.	183	
Reno	14	
Rouyn	20	
San Antonio	193	
Sherritt G.	61	
Sisco	57	1-4
Sladen	11	
Sud. Basin	100	
Sullivan	81	
Steep Rock	140	
Sylvanite	127	
T. Hughes	315	
Tex. Can. Oil	120	
Toburn	14	
Ventures	225	
W. Amulet	200	
Wr. Hargreaves	585	
TORONTO		
Bell Telephone	170	
B. A. Oil	17	1-2
Brewing Corp.	10	
Brss Trac.	4	5-8
Can. Bud. Brewery	3	3-4
Can. Cement	4	3-4
Can Dredge	13	
Can Ind.	40	3-4
C.P.R.	5	1-8
Can. Steamship	34	
Can. Vinegar	5	7-8
Canada Car	7	1-4
Cockshutt Plow	5	1-4
Cons. Smelting	26	1-4
Cons. Smelting	26	
Dominion Foundries	22	1-2
Dominion Steel	8	1-2
Dist. Seagrams	24	3-4
Famous Players	12	
Ford "A"	17	
Gypsum	17	1-4
Imp. Oil	10	1-4
Int. Nickel	36	1-2
Inter Pet.	13	3-4
Imp. Tobacco	13	
Lobbee Ltd.	8	
Massey Harris	3	1-4
Mont. Power	12	
McCol Frontenac	5	3-4
Power Corp.	3	1-4
Price Bros.	12	1-2
Steel of Canada	65	
Supertest	12	
Shawinigan	18	3-8
Walker's	83	
Walker's Pfd.	116	1-2
C.P.A. 4	110	
NEW YORK		
American T. and T.	161	3-4
Anaconda	25	
Bethlehem Steel	78	1-4
Chrysler	72	
Consolidated Oil	5	3-8
General Motors	51	1-4
Inter. Telephone	2	1-2
North American	19	1-4
Montgomery A.	40	5-8
Phillips Pet.	31	
Radio A	3	1-8
Standard Oil of N.J.	34	1-8
Standard Oil of N.J.	34	1-4
U.S. Steel	52	5-8
United Aircraft	32	
Vanadium	24	1-8
Westinghouse	90	3-4
WALL STREET		

New York, Aug. 29 (AP)—Stocks tried for early rally in today's market but most seemed fatigued by Wednesday's spurt. Near the fourth hour, trends were a bit mixed. Activity slackened considerably.

Given a moderate lift in the forenoon, Allied Central, Bethlehem Steel, Montgomery Ward, United Aircraft, Chrysler, Packard, Dodge, Johns-Manville, Ballard and U.S. Gypsum.

Backward were U.S. Steel, General Motors, Anaconda, Kennecott, International Nickel, Du Pont, New Central and Standard Oil of N.J.

International Nickel, in the Canadian group, advanced slightly while Hudson Bay Mining declined. Canada 4s, among Bonds, held unchanged.

TORONTO STOCKS

Toronto, Aug. 29—(CP) — Gold stocks registered minor gains in the early session and the Industrials and Base Metals were down slightly. Western Oils showed no change in the average. Trading was slower with turnover of 52,000 shares in the first hour.

A gain of 25 cents for Buffalo-Ankerite was the main change in the Golds. Hollinger and Dome were slightly stronger. Also in the Base Metal group the loss was a bit earlier for Pickle Crow and Steep Rock.

The Canadian Car and Foundry issues advanced narrowly on the news that the company had received a large order for planes from the British Government. Other steels were quiet. Distillers, Coasts and Senior Oils showed no changes of importance.

Calgary and Edmonton, selling ex-dividend 10 cents, was down 4c to $11.38 and Home Oil advanced 5c to $1.60.

LIVESTOCK

Toronto, Aug. 29—(CP)—Cattle moved slowly at prices 25c to 50c lower for the day in the light inclusion on the Toronto Livestock Market today. Trade in the calf section was confined mostly to graders. The hog market was steady and the sheep were recorded on sheep and lambs. Cattle holdover from Wednesday's market head. The market will be closed Labor Day, Sept. 3.

Receipts reported by the Dominion Marketing Service were: Cattle 220, calves 50, sheep 100 and lambs 200.

Butcher steers and heifers sold from $5.50 to $7.75. A few weighty steers brought $8.00 to $8.25 and stockers sold to $7.

Grass calves sold at $5.25 and a few specialties in good vealers brought $8 to $10.25.

Hogs sold at $9 off truck for bacons and $12 dressedweight.

Hog Quotations

Toronto, Aug. 29 (CP)—Dressed-weight basis—Top grade hogs for each row 19 cents to $11.50 plus transportation; supplementary prices showed today. Dressedweights at Brantford, Hull and Stratford remained unchanged.

Liveweights: Brantford $8.25; Brantford, Hull $11.36; Brantford $11.50; Peterborough $11.30 plus transportation; Stratford $11.50 plus transportation. London dressedweights sold at $11.50.

SHIP BUILDING PLANT FAVORED

Sir Edward Beatty Advocates Establishment for Building Freighters in East Canada.

Winnipeg, Aug. 29—(CP)—Establishment of a ship building plant on the St. Lawrence River on the eastern Canada coast to produce modern freighters was advocated in an interview here today by Sir Edward Beatty, chairman and president of the Canadian Pacific Railway.

He said he thought ship building in a new industry for Canada and the establishment of a plant would be carried out on both sides of the 49th parallel.

Regarding munitions manufacture, he reiterated his company's offer to place its facilities at the disposal of the government for war services.

The Angus Shops in Montreal were now being used, he said, mainly for the Canadian Department of Munitions and Supply, he said.

County Court

Eight charges of violations of the Highway Traffic Act were heard in County Police Court here before Magistrate E. J. Butler, K.C., today at the Court House.

Motorcycle Patrolman Harry Caldwell investigated the accident in Charles Baker, Wm. S. Pratt and Austin Jackson with speeding and plea of guilty were accepted in writing in all cases, with the exception of Pratt, who paid $15. and costs, the minimum fine was imposed. Pratt was "in a hurry to get to work".

Pratt, who paid $15. and costs, the minimum fine was imposed. Pratt was "in a hurry to get to work".

Provincial Constable Caldwell. Wright and Cooper was fined ten and costs for failing to possess a driver's license for the current year.

Motorcycle Patrolman J. H. Hatch charged Paul Poulit, Quebec, with passing a streetcar at a writing plea of guilty also. Two other motor traffic cases were also heard. Crown Attorney S. G. Robertson conducted the prosecution in all cases heard.

A Point Anne juvenile appeared on a charge laid by his father, his grandmother. The lad pleaded guilty and was given into the custody of his father while subsequent investigations are being carried out by T. D. Ruston, Inspector of the Children's Aid Society.

Several cases were spent two days this week in Bancroft and vicinity conducting investigations on behalf of the Children's Aid Society.

Japanese S. A. Changes Name

Tokyo, Aug. 29—(AP)—The newspaper Asahi reported today the Japanese Salvation Army had decided to sever all connections with the London organization, changing its name to the Japan Salvation Corps. The reported action followed what foreign clergymen termed the virtual elimination in Japan to eliminate foreign financial aid and direction from Christian religious institutions.

Produce Markets

Toronto—Wholesale prices (Ontario Department of Agriculture) today were;

EGGS.	
Wholesale to retail:	
A-large	27
A-medium	25
A-pullets	26-28
Grade "B"	23
Grade "C"	18½

BUTTER	
Butter, No. 1	32 1-4
Butter, No. 2	30½-31 1-4
Churning Cream, No. 1	29
Churning Cream, No. 2	19

POULTRY (Dressed)	
Broilers, 1½ to 2½ lbs.	30
Chickens	
Over 3 lbs.	22
3 to 4 lbs.	30 31
4 to 6 lbs.	28
Fowl—	
Over 5 lbs.	15-16
4 to 5 lbs.	13
3 to 4 lbs.	12
Live Poultry:	
Broilers 1 1-3 to 2 1-2 lbs.	24
Chickens	
Over 3 lbs.	16 17
3 to 4 lbs.	20 21
4 to 6 lbs.	23-24
Fowl—	
Over 5 lbs	12
4 to 5 lbs.	10-11
3 to 4 lbs.	9

Produce Prices Continue Upward

Toronto, Aug. 29—Strengthened by light receipts, egg prices soared to new heights yesterday market. Demand kept fresh arrivals well cleared and prices were firm all day. In the graded section A-large eggs jumped from a range of 26c to 30c, and A-medium eggs 1c, a range of 26c to 27c. Wholesale delivery was registered in wholesale-to-retail trading.

Ontario country scored a 1-4c increase. Offerings of first-grade creamery solids were cleaned up at the 32c mid-afternoon and later sales were made at 32 1-4c. Receipts were light. Demand was not quite as keen as on Tuesday and offerings were plenty enough to meet buyers' needs.

Montreal Produce

Montreal, Aug. 29—(CP) — Producers market prices were generally as reported by the Dominion Department of Agriculture, follow:

Butter: First — Unchanged to points, jobbing price, 25 1-2c; first-grade salads, jobbing price, 25c; Quebec No. 1 pasteurized, current receipt price, 24 1-2c; Quebec No. 2, 21 1-2c; Quebec No. 1 pasteurized, wholesale jobbing price, 25c; Quebec No. 2, 24c; 91 1-4c to 21 1-2c. Receipts: 614 boxes.

Cheese: Unchanged. Shipments in used free cases, selling price, A-large, 20c; A-medium, 20c; A-pullets, 20c; B-large, 19c; B-c, 19c to 16 1-2c. Receipts: 399 cases.

TWO MEN KILLED IN EXPLOSION

Disastrous Blast Occurs in Gasoline Pipe Near Buffalo, Oklahoma.

Buffalo, Okla., Aug. 29—(AP) A terrific explosion at a Phillips Petroleum Company gasoline pipe line in which two men were killed by workmen last night and burned 13 others, at least seriously, Fire Chief Superintendent of the Buffalo booster station one mile from here said a great fire after the blast trapped two workmen in the pipeline, but added that they had not determined the cause.

Made Break For Love is Claim

Toronto, Aug. 29—(CP)—Theodor Stefan Wolkoff, Russian-born officer of the German navy who surrendered to Canadian authorities near Sudbury, Ont., with Hans Kinkel, 22, an aviator, in Quebec last bart, 25, an aviator, in Quebec last month, said that the love of a girl in a nearby village, "the Toronto girl," was the cause.

"How the romance developed is not important and whether the girl is a permanent resident of a nearby village could not be revealed," he said. "Efforts are being made to find the girl."

Taxi-Drivers Postpone Strike

Toronto, Aug. 29—(CP)—Toronto taxi-drivers postponed a threatened strike today by accepting a 48 hour week proposal offered by firms and allowing 47 other firms time until Saturday to provide the same increase.

An official of the Drivers' Union said any firm failing to pay a $18 a week guaranteed wage will be faced with a strike and picketing.

CAN TELEGRAPH COMPLAINTS FREE TO FREE, CARDENAS

Mexico City, Aug. 29 (AP)—Any Mexican citizen who has complaint against the administration of President Cardenas can get it telegraphed free, it was announced without charge, the President's office announced today. Telegraph service in Mexico is a government monopoly.

LONGEST

(Continued From Page One)

All Fires Controlled

Fires are reported in several London suburbs as well as in towns of southeast, southwest and northeast England, and in the midlands and Wales. All were reported controlled before the night's bombing began.

In one London district, more than 1,000 incendiary bombs fell but 1,200 civil defence workers on duty smothered them before they could do any damage. In the same district, explosive bombs dropped at the same time caused no houses along two streets.

The London and Northeastern Railway suspended train service between London and Ipswich and delayed passengers by buses.

In another London section, three bombs were dropped simultaneously, one landing on top of a shelter and blowing in the roof, another killing four members of one family who had taken refuge there.

Westminster's Sister Burned

In still another section of London a fire started by an incendiary bomb almost completely burned out a branch of the F. W. Woolworth Stores in the main road.

Less than a quarter of a mile away, high explosive bombs demolished a number of small houses. In another road 100 yards away, several buildings were badly damaged. One person was killed, others stopped all traffic and ordered residents to move.

The night shift in a factory in another section of London ran from one to a shelter when an incendiary bomb hit its building. A fire broke out in the factory but was quickly put out by the night shift before the main part of the building was damaged.

Reports of Delayed Action

Some bombs dropped in and near London were on the delayed action type. One of these, which fell on a two storey house, failed to explode till this morning. Sixty persons already had been removed from the nearby houses.

One bomb fell on open ground in a popular London residential district. There was no damage and no casualties.

London was under alarm seven hours and 15 minutes during the first apparent shortly before 9 p.m. and lasting until 4 a.m. today, including the city, singly or in small groups, until just after 4 a.m.

The night's attack was brilliant during the raid, a combination of attack and defence which resulted in producing an unprecedented fireworks display, with searchlights and exploding shells flares and followed these with incendiary bombs.

Glow visible for Miles

The fires started by the bombs made deep glows visible for miles. The aides high explosive bombs met by hundreds of anti-aircraft searchlight beams as the anti-aircraft gunners employed the biggest battery yet used to force the raiders higher. Through all this brilliant there resounded the bosses of explosions bombs—some of which shook from the very heart of London—and the clang of many fire bells as fire engines racing through the streets to attack fires as soon as they were started.

The government accused the raiders of dropping bombs "at random" in the attack on London, while the war on civilians continued on London and throughout the country and the Nazi propaganda ministry to describe the raid as German's "most venomous Ochs of the war against Britain." The bombers over London were called "spy raiders."

The Ministries of Air and Home Security in a joint announcement said that in London "some damage was done to houses, shops and other buildings, including a church, and some casualties were caused. There was a number of fatal injuries."

Long Communique

The communique, longer than those usually issued on night raids, said damage was done and persons killed throughout the country, although as usual no detailed figures were not made public. "A considerable number of enemy aircraft, planes took part in the attack, the government said.

In the southwestern town, the water supply was crippled, houses and industrial premises were damaged in a midland town and "some" casualties were caused. Property, houses and "other buildings" were damaged in the north and northeast, "at one" and "also" and "although not" casualties, although "not numerous" were reported deaths."

In addition to these points, the government said that "elsewhere many incendiary bombs and some high explosive bombs were dropped," causing a small number of casualties in "some" areas.

Bombs Scattered Indiscriminately

The Ministry said further that the count of the raids, said Hitler had sent "five small groups of incendiaries indiscriminately in widespread areas."

"Bombing with high explosives was of a minor character," the Ministry agreed said, "and consisted mostly of attempts to hit the railway lines."

"Apart from these two towns, bombs indiscriminately dropped, damage was extremely slight and certainly of no military importance. The civil defence where tested came through brilliantly, stirrup pumps beating the incendiaries, and the raiders' fire bombs rendered with no harm as the result of Hitler's failures."

24 Nazis Shot Down

Over London alone, fighters maintained at intervals and flying singly a seven-hour marathon hunt above the populace and put scattered incendiaries over the outer districts.

Just before last night's raids began the government announced that Royal Air Force had shot down 24 German bombers and destroyed 19 raiders while losing 12 planes themselves.

One Midland town was attacked last night by raiders who cut out their bombs to avoid the powerful searchlight beams, gliding down in the darkness to release their loads and dropped before British fighting fighters planes could get from the air to engage the invaders.

Raiders were over another Midland town for more than an hour and hundreds of incendiary and high explosive bombs were dropped in the wide area. There were some casualties, a fire started in Midland and dropped five bombs, four of which fell in residential areas.

Two churches were damaged. Its inmates were moved elsewhere.

Another Midland town attacked and two other women were injured victims. Bombs fell in a residential district, some hundred incendiary bombs and a dozen high explosive bombs were dropped over a two-square mile area. Fires started but there were no casualties.

Bombs fell on a Midland town and caused several hours. However was killed.

30 Bombs Struck in One City

In one midlands city two streets of houses were wrecked by bombs early today. Thirty bombs in all struck 30 by bombs and the police chief then said. The attacks also caused a heavy death toll.

German propaganda many bombs over a wide area on British were dropped on residential and morale fires.

Reports of casualties, including two dead, were reported from a northeast city where a "few" bombs fell. Almost straight line across the town. Two delayed action bombs exploded later, causing further casualties. Most of the bombs fell in open country and caused no casualties.

In another northeast city "young woman was killed and seven others injured, two seriously, in a raid which lasted only a few minutes. Bombs fell in a line through the streets of a residential district.

The government accused the raiders of dropping bombs "at random" in the attack on London, while the war on civilians continued on London and throughout the country and the Nazi propaganda ministry to describe the raid as German's "most venomous Ochs of the war against Britain." The bombers over London were called "spy raiders."

The Ministries of Air and Home Security in a joint announcement said that in London "some damage was done to houses, shops and other buildings, including a church, and some casualties were caused. There was a number of fatal injuries."

Long Communique

The communique, longer than those usually issued on night raids, said damage was done and persons killed throughout the country, although as usual no detailed figures were not made public. "A considerable number of enemy aircraft, planes took part in the attack, the government said.

In the southwestern town, the water supply was crippled, houses and industrial premises were damaged in a midland town and "some" casualties were caused. Property, houses and "other buildings" were damaged in the north and northeast, "at one" and "also" and "although not" casualties, although "not numerous" were reported deaths."

In addition to these points, the government said that "elsewhere many incendiary bombs and some high explosive bombs were dropped," causing a small number of casualties in "some" areas.

Bombs Scattered Indiscriminately

The Ministry said further that the count of the raids, said Hitler had sent "five small groups of incendiaries indiscriminately in widespread areas."

"Bombing with high explosives was of a minor character," the Ministry agreed said, "and consisted mostly of attempts to hit the railway lines."

"Apart from these two towns, bombs indiscriminately dropped, damage was extremely slight and certainly of no military importance. The civil defence where tested came through brilliantly, stirrup pumps beating the incendiaries, and the raiders' fire bombs rendered with no harm as the result of Hitler's failures."

24 Nazis Shot Down

Over London alone, fighters maintained at intervals and flying singly a seven-hour marathon hunt

3-47th Battery Will Parade At Fair Grounds

A special attraction on Saturday's Fair program and one that should arouse considerable interest in this vicinity is the visit of the new field piece Field Battery of two hundred men and horses, at least half of which are Belleville boys. In charge of Major W. D. Ponton, commanding the 3-47th Field Battery, C.A.S.F., Kingston, one of the first C.A.S.F. units to be sent overseas, will go on march from the Market Square at 1.40, arriving at the Fair Grounds, and before the grandstand at two o'clock which will be a limited program of drill work for the crowds in attendance. This will be a very interesting event and one that progress and should attract widespread interest.

RUMANIA ADOPTS

(Continued from Page One)

Germans acknowledged the recent negotiations at Turnu-Severin showed Rumanian and Hungarian viewpoints were far apart. They declared "no immediate, direct understanding" was reached between the two countries.

The Germans' desire of the Axis to settle the problem speedily was evident in their accredited attention to the war with Britain.

Heavy Demands by Hungary

Hungary is demanding restoration of practically everything Rumania took from her as a result of their last war treaty, or approximately 16,000 square miles of territory.

Rumania, on the other hand, is ready to begin a settlement only by shifting respective national boundaries, with exchanges of strip of territory to be considered later.

Von Ribbentrop and Count Ciano arrived here last night after a conference in Vienna yesterday in his Bavarian Mountain retreat at Berchtesgaden.

The Hungarian delegation, headed by Foreign Minister Count Istvan Csaky, met with Premier Count Pal Teleky as an observer, here due to the Germans, while Rumanians, headed by Foreign Minister Mihail Manoilescu, were due shortly after noon.

Motor Car Freedom Man's Greatest Boon

Nothing in human experience equals the freedom, the pleasure and convenience which the automobile confers upon its owner. We are happy to provide you with a car to enjoy these benefits to more and more people.

Come in and see.

'38 BUICK SEDAN.
'38 BUICK COACH.
'23 OLDSMOBILE SEDAN.
'23 TERRAPLANE SEDAN.
'36 CHEVROLET COACH.
'35 CHEVROLET COUPE.
'34 FORD COACH.
'31 DURANT SEDAN.
'31 PLYMOUTH COACH.
'34 PLYMOUTH COACH.
'32 FORD COACH.
'36 PLYMOUTH SEDAN.
'34 CHEVROLET COACH.

J. B. BOYCE

Chevrolet Oldsmobile
Sales — Service
SUNOCO SERVICE STATION
Front St. Phone 194

ART-36

Bomb Splinters From Battle Of Britain

BY DOUGLAS GIBARON
Canadian Press Staff Writer

London, Aug. 29—(CP)— Bomb splinters from the battle of Britain:

Lord Cornwallis, President of the Kent Spitfire fund, was awarded a £50 n.m. in a stranger asking the R.A.F. to accept it.

"Oh, I think about £5,000," (about $23,200) said Lord Cornwallis.

"O. K., you'll have it by tomorrow," the stranger replied and a cheque for £5,000 was received the next day from the anonymous donor.

Durham miners have begun a fund for Lord Nuffield's new Spitfire "as a reply to Hitler's attacks on the Nuffield factories."

The Corporation of Worcester was the first to suspend employment blackout regulations when reported there had been completed the Guildhall window.

Mrs. Hutchinson's widow was sent to jail for a month and three boys between 11 and 14 were ordered given six strokes of the birch for stealing bronze from the memorial plaque in the Plymouth district.

Each inscription appeared on a wreath laid on the graves of four German airmen buried in a Kent churchyard.

Three unknown German airmen killed in action Aug. 18, 1940. Jesus said 'bless them that curse you and pray for them which despitefully use you'."

An inquest was being held when an air raid started. Coroner Dr. Burrows, police, witnesses and reporters ran together to a shelter where the inquiry was continued in the presence of twenty-two strangers other passersby who had taken refuge.

In another town, raiders flew over a church during evening. The Mayor adjourned the meeting while the congregation filed in and sheltered the enemy but resumed it when the guns stopped.

Investigating Coroner R. P. authorities reveal that many incendiary bombs dropped by the Germans were made as gifts to Britain.

A Midlands farmer's greeting on his 80th birthday was a bomb that fell through the roof and exploded the bed in which he was sleeping. He was unharmed.

A farmer whose field was bombed balanced up his losses and gains as follows:

Repairing broken glass in pigeon's 3 pound, replanting hedge 1 pound. Incendiary bomb gift to Britain across is well paced for making a 2 pound profit for the season.

Patrons of a northwest town theatre didn't allow the threat of a raid to stop their decision to turn up to the night's picture show. Instead they filled the theatre to capacity. Then, at the first warning, they left in a body and walked to their homes in the darkness.

Parrots of a northwest town theatre didn't allow the threat of a raid to stop their decision to turn up to the night's picture show. Instead they filled the theatre to capacity. Then, at the first warning, they left in a body and walked to their homes in the darkness.

Veteran bushmen predicted that hunger soon would drive the latest bush fugitive from cover because they did not receive outside aid, or were not caught within a short time.

Police and military authorities throughout Ontario and Quebec have been furnished with description of the fugitive and instructed to be on the lookout for them, in case they escaped from the district.

Hon. J. L. Ralston, Federal Defence Minister, announced at Ottawa yesterday that Gagnon was aided by other prisoners who participated in the escape. The chief is a trench in the prison recreation field, about 20 feet deep.

The other prisoners, numbering several hundred, remained in their compartment with the guards, and the two then escaped by digging under the wall of the prison, after first tunneling through a hole left by a washbasin which had been removed.

A guard fired at them as they ran through the nearby field, but it is not believed the shot struck either, however, because a quest hunt was made 500 yards from the camp yesterday.

CATHOLIC PRIEST A SILENT HERO

Gave Up His Lifeboat After Boat Torpedoed, Swimming in Water an Hour Before Being Rescued

London, Aug. 29—(CP)—A Roman Catholic priest and army chaplain since the outbreak of the war—was one of the survivors of the sinking of the Lancastria, bombed in the Bay of Biscay with 5,000 British soldiers and airmen while evacuating troops from France.

Father Thomas McSweeney, 36-year-old London dock gave up his lifebelt and swam for an hour to prove that he could not be saved by it, it was disclosed today by Father Aitres Said. "Father McSweeney would not be saved by anything that in the close circumstances by giving up his lifebelt."

Father McSweeney is now with an anti-aircraft unit in the North of England.

Eight Beautiful Bass Taken From Moira R. Displayed by Youths

Eight black bass, ranging in size from one and one-half pounds to one and a quarter pounds were pulled out of the Moira River near Belleville on Tuesday afternoon by Jackie Wardhaugh and Bobby Lapp, Belleville youths. The youths were fishing with Vic Morris, another Belleville youth, in a boat. A great faith in the waters of the Moira as a fishing ground is displayed by the fact that frogs when the bass were hooked.

Jackie Lapp had one hour and a half to get the eight fish, which put the Americans and Britons to shame. Incidentally Vic says that the Moira cannot be beaten for bullfrogs for hunting. "I can get them anytime," Vic said. "Why only last Wednesday I hooked a seventeen-pounder and brought him home." I'm going back today to get another.

DISCUS CHAMPION OF FRANCE BELIEVED KILLED IN ACTION

Vichy, France, Aug. 29 —(AP)— The French Press reported today that Jules Noel, several times French weight and discus champion and captain of the French team in the 1936 Olympic Games in Berlin, was believed killed in action May 19.

NOTED GAMBLER DIES IN N. Y.

George McManus Once Accused of the Murder of Arnold Rothstein

New York, Aug. 29 — (AP)— George McManus, 57, one time Broadway gambler who once was accused of the murder of Arnold Rothstein, died of heart disease last night at his summer home in Red Bank, N. J., it was learned today. A sensational trial McManus was acquitted by the jury which found he was insane at the case—but the slaying of Rothstein remains a mystery in criminal history.

Known as one of New York's most imperturable gamblers during the heyday of Manhattan betting, McManus was a familiar figure as he was smiling when he paid his bets.

Broadway legend has it that McManus even from tiny beginnings took a taste for gambling extraordinary proportions and became so successful that he opened his own chain of gambling houses and the flip of a card or the roll of dice.

He was arrested after Rothstein stumbled out of a theatrical district hotel, mortally shot. Rothstein died without disclosing his assailant's name. But a taxi driver's name was identified as that of McManus. Two trials were held. At the first it was proved that McManus lured Rothstein into the hotel and shot him, but the jury disagreed on a manslaughter involving several hundred thousand dollars.

McManus was acquitted Dec. 3, 1929, on the ground of insanity at the time of his arrest. Rothstein and McManus had long been friends and business associates but they shared the title: "Gambling King of Broadway."

Called Three Times, Man is Discovered To be in Jail

Montreal, Aug. 29—(CP)—Three times called, mortally shot. Rothstein died without disclosing his assailant's name. But a taxi driver's name was identified as that of McManus. Two trials were held. At the first it was proved that McManus lured Rothstein into the hotel and shot him, but the jury disagreed on a manslaughter involving several hundred thousand dollars.

McManus was acquitted Dec. 3, 1929, on the ground of insanity at the time of his arrest. Rothstein and McManus had long been friends and business associates but they shared the title: "Gambling King of Broadway."

Called Three Times, Man is Discovered To be in Jail

Montreal, Aug. 29—(CP)—Three times called, mortally shot. Rothstein died without disclosing his assailant's name. But a taxi driver's name was identified as that of McManus. Two trials were held. At the first it was proved that McManus lured Rothstein into the hotel and shot him, but the jury disagreed on a manslaughter involving several hundred thousand dollars.

McManus was acquitted Dec. 3, 1929, on the ground of insanity at the time of his arrest. Rothstein and McManus had long been friends and business associates but they shared the title: "Gambling King of Broadway."

DOGS FERRETING THRU BUSHLANDS FOR 2 ESCAPEES

Mounted Police in Charge of Dogs Say Animals Are Following Keen Scent

AREA SURROUNDED

Sudbury, Ont., Aug. 29.—(CP)—Heavy early-morning rains forced guards and police to temporarily halt the search for two Ontario prisoners of war who escaped from a nearby internment camp Thursday night.

Two police dogs, brought here by plane from Ottawa and reported following a keen scent last night, were brought back from the bush to headquarters shortly after the rain started at four o'clock. The downpour is expected to wash out any trail the two men may have. Theodor Steyrer, 28, a non-commissioned officer of the German navy, and Werner Drews, 22, a private, and made the dogs virtually useless in tracking the men by scent.

Dozens of long disused, abandoned logging camps are being searched by police in the belief that the Germans may have sought shelter in one of them.

The escape, third from Ontario internment camps within the past 10 days, was the first from this province. Previous escapes were made Aug. 19, one from a camp north of Toronto, the other from a northern Ontario camp. The man who escaped in each case and each was recaptured within a few hours.

Hunger May Drive Them Out

Veteran bushmen predicted that hunger soon would drive the latest bush fugitive from cover because they did not receive outside aid, or were not caught within a short time.

Police and military authorities throughout Ontario and Quebec have been furnished with description of the fugitive and instructed to be on the lookout for them, in case they escaped from the district.

Hon. J. L. Ralston, Federal Defence Minister, announced at Ottawa yesterday that Gagnon was aided by other prisoners who participated in the escape. The chief is a trench in the prison recreation field, about 20 feet deep.

The other prisoners, numbering several hundred, remained in their compartment with the guards, and the two then escaped by digging under the wall of the prison, after first tunneling through a hole left by a washbasin which had been removed.

A guard fired at them as they ran through the nearby field, but it is not believed the shot struck either, however, because a quest hunt was made 500 yards from the camp yesterday.

DUKE OF WINDSOR MAY VISIT U.S.

Emissary Has Been in States Quietly Making Preparations for Visit

New York, Aug. 28 (AP)—An Emissary of the Duke of Windsor has been in New York apparently making quiet preparations for a visit by the Duke to the United States and Canada.

News of his presence did not become known until today, 24 hours after his departure.

The Duke in an interview recently at Bermuda, while enroute to Nassau expressed great interest in New York City and said he thought he should pay the city another visit.

He still has his fine cattle ranch at High River, Alta., which is described as "the only property I own in the world," and the projected trip might include a stop there.

The Duke's Emissary was Captain Vyvyan Drury, one of his aides. It has been known in Nassau that he had been commissioned with a special mission by the Duke.

Training System For Royal Air Force Better Than Germany's

London, Aug. 28.—(CP Cable)—The British training system is superior to that of any other air force in the world and is definitely ahead of the Germans, Air Chief Marshal Sir Robert Brooke-Popham said in a London Rotary address today.

"We have also something the Germans could not hope to imitate—an empire in which to train, whereas there are few corners of Germany that we are not reaching today," Sir Robert added.

"The Empire Air Training Scheme is having more effect than merely producing pilots. It is forming an additional line of empire."

He said the people of the Dominions had shown extraordinary kindness in looking after our pilots and airmen. He suggested that after the war the development of northwest Territories of Canada by air may be the next phase in the Dominion's development. Sir Robert was recently in Canada in connection with the Air Training Scheme.

Seagull Sends Airliner to Hangar For Repairs

New York, Aug. 28.—(AP)—A seagull smacked into an airliner as it was about to take off from La Guardia Field today and flew away under its own power, which was more than the airliner did.

The bird, flying through a rainstorm, struck the airliner's left windshield and chipped the glass. Stunned, the seagull fell to the plane's wing, flopped around for a minute, got its wind back and flew away.

The airliner, transferring its 12 Boston-bound passengers to another ship, retired to hangar for repairs.

SLIPPERY LANDING

London (CP)—Pilot of a coastal command plane was forced to land on a hillside on steep that the navigator had to jump out and put boulders behind the wheels to stop sliding back into the sea.

Little Benny's Note Book

Last night after supper pop said to me, Mr. Hammer will be in town tomorrow and I property ought so invite him up for dinner.

Mr. Hammer being pop's boss and important, and me said, O dear, Thursday of all days, now Willyum haven't you the slightest consideration?

I have consideration to burn, but absilutely no control over the calendar, pop said, Mr. Hammer's trip to town falls on the 4th day of the week, and Mr. Hammer's trip to town and the 4th day of the week both coincide with Thursday, Yes gods, cant Nora take some other day off for a change? Her Thursday isn't legal or a religious holy day, is it? he said, and ma said, Yes, it's fatch, as far as she is concerned. The sun rises and sets on Nora's day off, and the few times I've asked her to change it still burn in my memory as nasty times.

Then I'll ask her for Peet sake pop said. I'll do more than ask her, I'll tell her...If we're going to have a dictatorship around here it's not going to be a dictatorship of the proletariat, by golikes, he said.

And this morning started to eat breakfast with pop, before ma came down, and Nora brought in the coffee and pop said, Good morning, Nora, nice morning, by the way I have a little favor to ask you, Nora.

I have one to ask you, Mr. Potts, Nora said. I'd like to work today and take Saturday off instead because my sister will be in town Saturday, I will be all a same to you? she said, and pop said, if it's not I'll two make it, have a nice day's work, he said.

And when ma came down pop smirked at the kitchin, saying, Its all fixed, my dear, all you have to do is make the menu, and meanwhile, congratulations, I think you've wonderful.

Think nothing of it, pop said.

And he gave me a private wink as I gave him one.

London (CP)—The aluminum collection here has been increased by the presentation by Alderman G. A. Bell, Bexley Borough Council, of two artificial limbs.

OUTSTANDING RADIO PROGRAMS

THURSDAY, AUG. 29

AFTERNOON

12.00—Kate Smith Speaks—WABC, —WJZ, CBO, CBL.
7.00—London Calling— CBL
7.30—Vox Pop; Parks and Wally—WABC, WGR.
8.00—English News Letter — CBL, CBO
8.00—Canadian Holiday — WJZ WHAM
9.30—All-Star Football GaGme — WGN
9.30—Concert in Miniature—WJZ
9.00—Singing and Swinging—WJZ
10.00—Rudy— Vallee program. WEAF, WHAM
10.15—Henry Wallace Acceptance Speech—WJZ, WABC, WEAF

FRIDAY, AUG. 30

NIGHT

6.30—Paul Sullivan Edits the News, —WABC.
7.00—Fred Waring in Pleasure Time—WEAF, WGY.
7.15—Lanny Ross, tenor—WABC, WGR.
8.00—Concert with Lucille Manners, soprano, Frank Black's orchestra,—WEAF, WREN, CBL.
8.00—Death Valley Days, WJZ, WHAM.
8.00—Waltz Time, Frank Munn, tenor, Manhattan chorus, Abe Lyman's Orch.—WEAF, WGY.
8.00—On the Boulevard, — CBL, WGN.
9.30—Music for Moderns—WEAF, WGY.
10.00—Don Ameche Variety Show—WEAF, WGY
10.30—BBC News Reel—CBL.
10.30—Lum Bjerr—WJZ, WHAM
10.45—Golden Gate Quartet—WABC
11.30—Salute to Byrd Expedition—WEAF, WGY

RADIO DIRECTORY

CANADIAN STATIONS

CBL—Toronto	540
CBO—Ottawa	580
CKW—Winsor	630
CBM—Toronto	1460
CFCF—Montreal	600
CJBR—Rayside	1010
CFRC—Kingston	1515
CKOC—Hamilton	1010
CKCL—Toronto	580
CKOC—Hamilton	1150
CKTB—St. Catharines	1200

UNITED STATES STATIONS

KDKA—Pittsburg	980
WABC—New York	860
WBBM—Chicago	770
WREN—Buffalo	1300
WEAF—New York	660
WENR—Chicago	870
WGR—Buffalo	550
WGY—Schenectady	790
WHAM—Rochester	1150
WJZ—Chicago	1130
WJR—Detroit	750

RADIO PROGRAMS

THURSDAY

AFTERNOON

4.00—Club Matinee; news—WJZ, CBL
7.00—Fred Waring in Pleasure time—WEAF, WGY
8.00—Ask-It-Basket with Jim McWilliams—WABC, WGR
8.30—Strange as it seems—WABC, WGR
8.30—The Aldrich Family—WEAF, WJZ, WHAM, WGY
8.30—Major Bowes' — WABC, CFRB
8.30—The Chicago Tonight—WOR
9.00—Music Hall—Bob Burns,M.C. and comedian; Music Maids; Ken Carpenter announcer; Guest: Helen Jepson —
10.00—Glenn Miller's Orch.—WABC, WJR
10.00—Summer Symphony—CBL
11.15—Britain Speaks—CBL, CBO.
11.15—Tal Lewis' Orch.—WEAF, WGY

FRIDAY

12.30—Nat'l. Farm and Home Hour. WJZ, WHAM
7.30—Major Pauncl Gang—WABC, WGR
7.45—Farnel Flex Prevention — CBL
8.00—Friendly Business, sketch — WJZ, WHAM
8.00—Man About Hollywood — WABC, WGR, CFRB
8.30—Choose up sides—WABC
8.30—Quizzabouts—CBL
9.00—Hanny Kagan's Orch. — WEAF, WHAM
9.00—Johnny Presents; Drama; Orch.—WABC, WJR
9.30—Grand Central Station — WABC
10.00—Chamber Music—CBO, CBL, WABC
10.30—Quiz Kids—WEAF, WGY
11.15—Barber Shop Quartet — WABC, CFRB
11.30—Sammy and Skeebo — CBO, CBL

FLAMES LIGHT UP LONDON SKY FOLLOWING NAZI AIR RAIDS



An air warden (right) wearing helmet, watches as flames light up the sky at London after German air raiders dropped incendiary bombs on the English capital. Picture passed by British censor and cabled from London.

GOVERNOR-GENERAL TOURING ONTARIO MUNITIONS PLANTS



Making a tour of inspection of Ontario munition plants, His Excellency the Earl of Athlone is pictured here as he inspected a Hamilton plant which has a production level of 50,000 shell cases a week. More than 2,000 employees of the plant have been working 24-hour shifts since last May. The Governor-General was formally welcomed to Hamilton by Mayor Morrison who read an address of welcome to the Earl and Countess.



MIGHTY ARMS, SHOULDERS, SECRET OF DOM INIC'S SUCCESS

Bill Fleming (left) and Yank Terry (right) two new Boston Red Sox rookie hurlers, both agree that they would rather have Dominic DiMaggio, Red Sox centre-fielder, with them than against them after wall. Dom has clouted four home testing his mighty arms. DiMaggio's appearance is so deceptive in that he has the range it would not a uniform that many fans have surprise many to see him double wondered where he ever got the that figure before the season is power to powder that left-field ever.

POP — Pop Wants But One War at a Time

By J. Millar Watt



TIPPIE AND "CAP" STUBBS —

By Edwina



BRING UP FATHER —

By George McManus



FLASH GORDON



TILLIE THE TOILER — Back to Second Childhood

By Russ Westover



Mayor Thompson, Warden Churcher Officially Open Belleville Fair

Worship Declares Farmer Has Important Part to Play in Canada's War Effort

DIRECTORS PRAISED

"The farmer has just as important a part to play in Canada's war effort as the manufacturer, the skilled mechanic and even the fighting forces themselves," Mayor Chance E. Thompson declared today in an address prior to his official opening of the 1940 Belleville Fair.

"This is the task", His Worship continued, "and his is the duty to supply to not only this country but other nations of the Commonwealth and our Allies, with the vital foodstuffs without which the war cannot be successfully prosecuted".

The chief magistrate held a gathering of Fair Board executive, political and civic dignitaries, and a large crowd of people that there were difficult times. "There may be some criticism of the exhibition this year", he said, "but we must remember that the fair serves a useful purpose and gives an incentive, if necessary, to farming communities to raise better stock and farm produce. Any encouragement that can be given to agriculture, should be given," he said.

Directors Congratulated

His congratulated the directors and exhibitors on the fine quality of the large number of entries shown and expressed his delight at seeing so many children present on opening day.

"I now declare the Belleville Fair officially opened", he said.

The rel Canadian Ensign fluttered out in the breeze atop the flagpole near the bandstand. The stirring strains of "O Canada" sounded in the afternoon air as the youthful musicians of Director A. Cooper's Belleville Public Schools Band put their instruments to their lips.

The traditional booming of the cannon, a ritual synonymous with the former Belleville Fairs was missing. Directors decided to dispense with it for this this year.

Useful Organization

In a brief address, Warden John L. Churcher of Hastings County pointed out the usefulness of fair organizations to the communities they serve. "They fill an important position in the life of the country as well as the community, and are deserving of every support they can be given," he said.

In these stirring times, the warden stressed, agriculture is playing an important part. The fairs and even the Dominions as well as her Allies need foodstuffs, and it is the home fairs' mission to see that particular effort, that can supply them. He urged his listeners to increase their production no matter what sphere of life they were engaged in. Brief addresses were given by George H. Stokes, M.P., President Reid Bennett of the Fair Board and Secretary Arthur L. Burks.

Children's Day

Following traditional custom, unmarried young men and ages and sizes flocked to the fair on its opening day, thirsty enough to delight interest in the afternoon air today, as the youngsters crowded early afternoon avenues of a clear warm afternoon exhibitions of the delights, and daily a fair attraction. They flocked about merry-go-rounds, ferris wheels, candy concessions and soft drink booths. Ragged dusty trousers and overalls mingled with dressed youngsters as social castes and barriers were levelled to the common delight of the fair attractions. Midway attractions catered to the crowds, and sideshow barkers, many of whom showed a surprising knowledge of the mechanics and industrial exhibits as well as the free-and and amusement attractions usually in demand by adults.

Judging Started

Actual working of the fair got under way shortly after nine o'clock when an early morning rain started their duties. Ladies work, domestic and industrial exhibits were given a derweit official scrutiny, while a large number of horses and cattle entries formed a colorful rural addition to the fair.

Additional Attractions

Additional attractions to the Midway will arrive Friday morning following completion of repairs which today still held up the operation of concluded an engagement at Tillsonburg today. Other attractions announced late today. These concessions will be in operation for the afternoon performance.

The afternoon and evening stage attractions are under the supervision of Emerson Meredith, well known in Canadian amusement circles and who enjoys a wide friendship with service clubs and other public organizations of the city and district.

Speaking to the Ontario Intelligencer today, Billy Gilbert, Belleville's veteran of his early love and nothing in the entertainment or vaudeville line that he has not tried. He is providing Class "A" entertainment and promises several thrilling acts as well as a number of old favorites.

Junior Farmers of the county are out in force and today competed with their judging contests. Young ladies of the county also vied for honors in domestic and household sciences and the results will be announced at the Junior Farmers' banquet to be held tonight in Holloway Street Church, where prominent agricultural representatives will address the meeting and formally present the prizes.

Wrong Addresses On Cables Hold Up 'Blessed Event' News

London, Aug. 29—(CP Cable)—Some Canadian soldiers have been held "indefinitely" as they left for service overseas because addresses bearing the tidings were incorrectly addressed.

Haunted by the vision of expectant fathers waiting impatiently outside the Mail post offices, officials of Canadian military headquarters here are striving to straighten out the tangle.

There are a number of other misaddressed cables. It is possible that some of these soldiers are getting somewhere than in the United Kingdom.

It is pointed out that cables, as well as letters, for members of the Canadian Active Service Forces overseas should be sent to the army base post office in Canada for relay.

Duck Season In United States Now Two Months

Toronto, Aug. 29—(CP)—Opening of the duck season in the United States border states for a period of two months was announced today by Lt.-Col. Colin Campbell, among Ontario Government Fish and Game officials today.

D. J. Taylor, Deputy Minister of Game and Fisheries, said: "Canada, with a population of some 10,000,000, has consistently allowed 15 ducks to each open duck season. The United States, with about 130,000,000 people, has a bag limit of 10 ducks per season. We breed the ducks and Canada and the United States hunters have ten times the shooting."

He said that United States sportsmen had contributed to the Canadian duck population in an important way, however, by providing waterfowl refuges along the thousands of miles of migratory routes. A few years ago, $1,000,000 was spent by the United States in the flooding of marshlands and building dykes.

Ducks unlimited, a United States sportsmen's organization, has reported to the Ontario Government that 40,000 ducks are ready to migrate south this year.

Use Copper Wire Instead of Aluminum For Power Line

Toronto, Aug. 29—(CP)—It will cost the Ontario Hydro-Electric Power Commission approximately $200,000 but it will be worthwhile from Toronto to Burlington will be of copper wire instead of aluminum.

The aluminum thus saved will be used in the fight to strengthen Canada's war effort, it has been disclosed.

The official said the change from aluminum to copper was made after it was decided on a different kind of wire. Different towers must be built, and the copper wire is lighter and stronger than the aluminum.

The wire itself will have a value when the same duration as the aluminum.

Urges Stamping Out Of Illegal Strikes

Truro, N.S., Aug. 29 —(CP)— The annual convention of the Nova Scotia Ministries of Labor urged that illegal strikes be stamped out, the Mine Workers of America. After the convention a resolution asking that co-operation be given the R.C.M.P. executive in eliminating strikes.

In his address Labor Minister Mackenzie declared that there were more sporadic strikes in Nova Scotia than in all the rest of Canada. He said he was advised that "these strikes are without the sanction of your union and without disciplinary action from your executive." Other delegates to maintain the "dignity and integrity" of the organization, he said, be that "these ill-considered, irresponsible strikes are eliminated."

Miners Minister L. D. Currie of Nova Scotia told the delegates that the strikes were more against them than the operators. It has been argued that the companies are partly responsible—but—remember, gentlemen, two wrongs don't make a right."

200 Nazi Planes Fail to Drop Bombs As They Flee

London, Aug. 29 (CP)—Nearly 200 German planes flying over the southeast coast in waves at a great height late Sunday in flight of home were engaged inland but fled when engaged by fighters, without dropping bombs.

CROWN PRINCESS MARTHA AT ROOSEVELT HOME

Hyde Park, N.Y., Aug. 29 (AP)— Crown Princess Martha of Norway, who fled from German invaders in her country, arrived at the Hudson Valley home of President and Mrs. Roosevelt today.

Mrs. Roosevelt's children reached New York yesterday on the United States army transport American Legion.

BERLIN ATTACKED BY AVENGING BRITISH BOMBERS



In their first real attack on theother government buildings in the heart of Berlin. They swept through German capital since start of the war, British bombers roared over a barrage that appeared to have Hitler's ornate new chancellery and brought into action every anti-aircraft gun in the city, including embassy is at (4) and American those in Unter den Linden (1), at Brandenburg Gate (3), and Unter den Linden (5), French had fallen.

AS BRITISH AIRMEN BOMBED ITALIAN FORT



This photo just received via transatlantic clipper, shows the bombardment of the Italian fort of Maddalena in the western Libyan desert by British airmen.

The War Today

(By Guy Rhoades, Canadian Press Staff Writer)

The Royal Air Force and the German Air Force exchanged blows in sustained raids over Germany and Great Britain tonight while the axis powers worried over a Balkan situation which threatened to burst flame at any moment.

Italy and Germany sent respectively Count Galeazzo Von Ribbentrop to meet in Vienna with Hungarian leaders in an effort to settle Hungary's claims from territorial claims to Transylvania which Rumania declared "must be".

Make Peace to Axis Partners

The Balkan situation held two major dangers to the axis partners —danger that the great supply of wheat and other raw material at their backs might be cut off if Rumania and Hungary went to war, and danger that Russia might step in.

Joseph Stalin's forces already are reported to have suffered casualties in savage clashes with Rumanian forces on the Bessarabian border and a conference is underway to settle the situation.

These two developments within the last few days have a shaky appearance to obviously frantic German efforts to end the war for Britain before the long, hard European winter hangers on, bringing with foggy air, hard frosts and high seas.

On the other hand there appeared to be increasingly hard feeling on the part of France's Petain government toward Britain. Its recent manifestation came when the French African colony of Chad declined to stay in the war and fight with Britain. The Petain administration promptly complained that British "aggression" forces colonies to revolt.

London Experienced Its Worst

London experienced its most prolonged air raid of the war with a period between the first alarm and the all-clear of more than seven hours. German raiders dropped more incendiary bombs than anything else and experts who examined distinguished aeronautical engineers say they were of inferior construction, composed largely of pitch.

Germany's military facility exaggerated by anyone with a hobby of water and are not the formidable weapon British inhabitants were taught to combat before the war started.

In those days cowers were had Hungary in an effort to scotch Rumania's grab from Hungary in territorial claims to Transylvania which Rumania declared "must be".

Make Peace to Axis Partners

The Balkan situation held two major dangers to the axis partners —danger that the great supply of wheat and other raw material at their backs might be cut off if Rumania and Hungary went to war, and danger that Russia might step in.

Joseph Stalin's forces already are reported to have suffered casualties in savage clashes with Rumanian forces on the Bessarabian border and a conference is underway to settle the situation.

These two developments within the last few days have a shaky appearance to obviously frantic German efforts to end the war for Britain before the long, hard European winter hangers on, bringing with foggy air, hard frosts and high seas.

On the other hand there appeared to be increasingly hard feeling on the part of France's Petain government toward Britain. Its recent manifestation came when the French African colony of Chad declined to stay in the war and fight with Britain. The Petain administration promptly complained that British "aggression" forces colonies to revolt.

London Experienced Its Worst

London experienced its most prolonged air raid of the war with a period between the first alarm and the all-clear of more than seven hours. German raiders dropped more incendiary bombs than anything else and experts who examined distinguished aeronautical engineers say they were of inferior construction, composed largely of pitch.

Germany's military facility exaggerated by anyone with a hobby of water and are not the formidable weapon British inhabitants were taught to combat before the war started.

In those days cowers were had housewives and housekeepers were urged not to tackle incendiary bombs with water but they contain pills of sodium that would release hydrogen from the water and make the fire worse. They were told to keep small boxes of sand in their houses and tackle the bombs with tongs and scuttles after the fire had been extinguished or smothering.

Winds of Words

Numerous films advertised fancy anti-incendiary devices and the Times one morning published an article entitled "How to deal with an incendiary bomb in the drawing room." The answer to the question could write learnedly about anti-incendiarism was astonishing.

Anti-climactic, however, was today's revelation that the bomb which everyone had been taught to dread and fear were nothing more than balls of waste impregnated with chemical flammable matter.

They were said to be the same type of bomb used in the conquest of the low countries, Norway and Holland.

More serious and more cruel to Britons was the problem of the delayed-action bomb which might explode a few days after it had been dropped in an obscure spot. This weapon was the chief menace to civilian life when used from the air against open towns and resulted in British law about the world's low in warfare.

British Pilot Makes Halr of Nazis Stand on End From Fright as He Dive-Bombed Kiel Harbor Mole

London, Aug. 29 —(CP)— A British pilot, back from a raid on the Kiel naval base, told today how he made the close-cropped hair of the Nazi gunners stand on end when he made the dive-bombed the harbor mole.

He reported no enemy activity while coming down to the target until within 1,000 feet, when he picked his plane up and then "suddenly we seemed to be up to our eyes in it" as the target defied anti-aircraft bursts and searchlights from the ground.

The pilot kept maneuvering, made out the shape of the mole 2 miles per hour on the clock, and said: "When we got down to about 2,000, they had about 15 searchlights on us."

The last aircraft fire was heavy but the pilot went through it. At 100 feet the bombs were dropped and the plane swooped to within

Had to Fly Low

Suddenly he saw the trees coming up straight ahead. Illuminated by the searchlights that were playing on the clouds, he knew his aircraft up and it went over the top. The pilot said the trees were not quite too high because as soon as he did every gun in the place started opening up.

He tried going to 300 feet, but the guns followed him so he went low over the town at 100 feet.

The trees and roof gunners blazed away at points of fire on the ground, using up about 1,000 rounds. The pilot continued at 100 feet while he tried to head west. There was a terrific thunderstorm in that direction.

"I just hoped to get out of it but I must say I never really expected we would be so lucky," the pilot said. "We got all the time. We got about 15 miles away and then, thought they still shot at us we were able to gain height. Finally we got away."

SOVIET-NAZI PACT FOR RE-SETTLEMENT OF GERMAN NATIONALS

Berlin, Aug. 29—(AP)—A Soviet-German agreement was signed today for the resettlement of 115,000 German Nationals from districts in Bessarabia and Northern Bucovina, recently ceded by Rumania to Russia. Mass removals will start in mid-September.

AMERICAN AIRPOWER

American playwright, who spoke on the program himself last Sunday night, has all indicated their desire to co-operate in such a production but details arrangements have not yet been worked out.

This will not be the first time the Lunts have appeared even on the air in a public cause. Their first Broadcast was made a few weeks ago in aid of the American Red Cross.

BERLIN DECREES STOPPAGE

Berlin, Aug. 29—(AP)—"For military reasons" there will be hereafter a complete stoppage of all telegraph and telephone facilities from Germany to other countries following air raid alarms until a half hour after the all clear signal has been given, it was announced today.

CBC to Broadcast Special Play By Robt. Sherwood

Ottawa, Aug. 29 (CP)—Alfred Lunt and his wife, Lynn Fontaine, leading American stage stars, will broadcast a special one-act play by Robert E. Sherwood over the national network of the Canadian Broadcasting Corporation in about a month, if present plans materialize, it was learned today.

The play would be broadcast on the Lunts' night program, "Let's Face the Facts," about the end of September.

Trenton and District

6,463 REGISTER IN TRENTON

This Figure Includes Those Who Registered from Glen Miller

Trenton, Aug. 29—Official figures on the Trenton Registration show that 6,463 persons registered here during August 19, 20 and 21. The following figures were released to the public last week by Mayor O. G. Alyea, registrar for Trenton. Single men, 2,598, men, 2,755, married women, 3,110.

This number included the resident wives of soldiers and airmen, who went to town during the three days and the registration of Glen Miller.

At a special meeting of the Town Council, it was decided that Daylight Saving time will end continue until Saturday midnight, September 28. The town will revert to Standard Time on August 31 but it was felt that Trenton should remain on Daylight Saving time as long as the surrounding districts and towns were on Daylight Saving Time.

Several members have been cut in half according to E. A. Horton, Deputy Minister of Labour and Mr. Justice of Toronto, the guests of Mr. and Mrs. Bruce Morrison and daughter Helen, at the Trenton Exhibition.

Mr. C. W. Rose, director of Belleville, and Mr. Austin of Wooler, were Sunday callers at the Sprague Telephone office.

Rev. Mr. McKittrick who is in connection with the Presbyterian Church in Kingston Hospital is spending a few days with his parents, Mr. and Mrs. B. McKittrick.

Mr. and Mrs. Charles Wood and Ronald were dinner guests on Sunday with Mr. and Mrs. Howard Wood, Consecon.

Week end visitors at the homes of Mr. C. O. Hunt and Mr. Clarence Sprague were Mr. Arrowsmith and Mrs. Dykes, Mr. and Mrs. Fred Hunt, Mr. Arrowsmith of Orrton.

Miss Ruth Hall, Pleasant, conducted the service at the Mountain View Church on Sunday evening. Adamson will preach next Sunday. After four weeks holiday Rev. Mr. Pallett will go to War at Bowerman's is spending holidays at his home Mr. and Mrs. Jay Sprague.

Schoharie

Schoharie—Mr. and Mrs. Fred Spafford and their guest, Mrs. Jube Gallup, are spending a few days at Glen Miller dinner guests of Mr. and Mrs. John Shaw on Friday.

Miss Ella Gallup of Toronto, spent several days last week with her parents, Mr. and Mrs. Wm. Gallup.

Mr. and Mrs. P. W. Roblin spent Sunday at Foxboro to see her brother-in-law, Will Clarke who is ill.

Mr. and Mrs. Fred Heddington of Belleville, spent Sunday with the latter's parents, Mr. and Mrs. Basil Ainsworth.

Mrs. Brummell of Demorestville, is visiting his sister, Mrs. David Morden and family.

Mr. P. W. Roblin is very busy with his threshing machine in this community.

North Lakeside

North Lakeside — Mrs. Lois Weeks spent a few days last week the guest of Mr. and Mrs. Harold Bonner of Albury.

Mr. Walter Reid of Consecon, spent the tea hour on Wednesday of last week with Mr. and Mrs Warren Chase.

Group II of the W.A. were entertained on Wednesday afternoon of last week at the home of Mrs. R. Davidson, of Bloomfield. Mrs. Mrs. Lorne Alyea took charge of the meeting in the absence of Mrs Warren Chase, the leader.

Mrs. Hoagard gave the Bible study on "The Life of Job" a most interesting discussion followed. It was decided to entertain either the groups the middle of September in the Consecon Church, when all the members of Mrs. Frank Hicks-son gave a reading on the 23rd Psalm, Mrs. Rivers Tomblin, one of the oldest group members, was present. She was presented with a lovely bouquet of gladioli. Refreshments were served by the hostess and lunch committee. Closing benediction brought the meeting to a close.

Mrs. J. A. Daniels of Dartmouth, N.S., was a visitor on Thursday of Mrs. Warren Chase.

Church service was held on Sunday evening at Consecon Church the first service in two weeks, as Rev. Mr. Pallett is taking some holidays.

Mrs. John Gilbert is spending a week with relatives in Toronto.

Mr. and Mrs. Ross Weeks on Sunday evening callers of Mr. and Mrs. Cecil McConkey, South Lakeside.

Glen and Roger Sprague of Mountain View, were visitors on Thursday last week with Mr. and Mrs. W. J. Sprague.

Mr. Melbourne Bowers of the Lakeshore spent last week with his grandparents, Mr. and Mrs. W. Cunningham.

All the Group of Consecon W.A. were entertained on Wednesday afternoon by Mrs. Ross Bell of Church. Mrs. Arthur Parliament, president of the group of W.A. welcomed the visiting unions. Mrs. Earl Wait on behalf of the Consecon Church extended a hearty welcome to the visitors. The group of Consecon Church for the very interesting program. Rev. Mr. Gifford gave a short address. Delicious refreshments were served by the Salem ladies.

Mountain View

Mountain View—Mrs. John Black spent three days last week in Rochester with Deputy Registrar at the Court.

Misses Hazel and Doris Minaker were Tuesday callers of Mrs. Earl Wood.

Mrs. Ben Minaker and Mrs Lillian Sprague attended Past Matron Club at the home of Mrs. Murray Parks, Burrs on Tuesday afternoon.

Misses Hazel and Eileen Minaker were Wednesday guests with Mr. and Mrs. Ernest Bishop and children of Wallbridge. Eileen remained for a longer visit.

Dr. and Mrs. Carreth of Tyrconnell, spent a few days last week with Mr. and Mrs. Gaye Wilson and family. Misses Shirley and Arlene Wilson returned to Toronto with them.

Eileen and Roger Sprague spent a few days last week with Mr. and Mrs. Warren Chase, North Lakeside.

Mr. and Mrs. Stanley Barber and daughter, Joyce, on Friday after a motor trip of the Maritime Provinces.

Mr. Everett Minaker and Miss Hazel Minaker were visitors on Monday in Toronto, the guests of Mr. and Mrs. Bruce Morrison and daughter Helen, at the Trenton Exhibition.

Mr. C. W. Rose, director of Belleville, and Mr. Austin of Wooler, were Sunday callers at the Sprague Telephone office.

Rev. Mr. McKittrick who is in connection with the Presbyterian Church in Kingston Hospital is spending a few days with his parents, Mr. and Mrs. B. McKittrick.

Mr. and Mrs. Charles Wood and Ronald were dinner guests on Sunday with Mr. and Mrs. Howard Wood, Consecon.

Week end visitors at the homes of Mr. C. O. Hunt and Mr. Clarence Sprague were Mr. Arrowsmith and Mrs. Dykes, Mr. and Mrs. Fred Hunt, Mr. Arrowsmith of Orrton.

Miss Ruth Hall, Pleasant, conducted the service at the Mountain View Church on Sunday evening. Adamson will preach next Sunday. After four weeks holiday Rev. Mr. Pallett will go to War at Bowerman's is spending holidays at his home Mr. and Mrs. Jay Sprague.

R.A.F. Communique

Cairo, Egypt, Aug. 29—(AP) — Royal Air Force headquarters announced this communique Wednesday night:

"Reconnaissance flights were carried out yesterday in the Kufra area in the western desert by R. A. F. aircraft.

"A successful attack was made yesterday by bombers on shipping in Derna harbor with direct hits registered. One vessel was seen to be afire both fore and aft. Another was bombing when our aircraft left. All our aircraft returned safely.

"In a raid carried out on Nocra Island in the Red Sea district, direct hits were registered on buildings.

"A formation of Blenheims attacked Harrar, Ethiopia. Bombs were dropped in a motor transport yard and on barrack buildings.

"A large motor transport compound was raided at Desie, Ethiopia, and direct hits were registered on buildings and vehicles in the compound. Two fires were started."

Christian Street

Christian Street—Misses Nellie and Gladys Werden spent a week at Mr. and Mrs. Oak Leaves Cottage.

Mrs. Harold Noonan attended Presbyterial at the home of Mrs. Harold Noonan on Wednesday afternoon with a good attendance.

Mrs. Arthur Morton has been entertaining her sister and husband, Iron Rochester, N.Y. for a time.

Messrs. Johnson and Elgin Oram accompanied Mr. and Mrs. Harold Regenburg to their home at Sudbury for a few days' visit.

Miss Madge Sherman is gaining after a severe attack of pneumonia.

Crofton Sunday School picnic was held at the Outlet on Thursday. A large number were present and spent an enjoyable day.

Mrs. Nellie Anderson of Belleville, spent several days last week with her parents, Mr. and Mrs. Fred Werden.

Mr. and Mrs. P. W. Roblin spent Sunday at Foxboro to see her brother-in-law, Will Clarke who is ill.

Mr. and Mrs. Fred Heddington of Belleville, spent Sunday with the latter's parents, Mr. and Mrs. Basil Ainsworth.

Mrs. Brummell of Demorestville, is visiting his sister, Mrs. David Morden and family.

Mr. P. W. Roblin is very busy with his threshing machine in this community.

TABLE CORN HARDI HIT BY BORER

Produce Houses Report Good Table Corn Extremely Hard to Get

Toronto, Aug. 29 (CP)—Farmers and market gardeners with sweet corn have been hard hit this year by the destructive corn-borer as reported widespread damage continues to increase, Inspection of the present crop of corn in the last 30 years.

Produce houses in Toronto report that good table corn is extremely hard to get and that an average of four-of five cobs coming in for the market affected by the corn-borer pest.

In local crops of tomatoes and cucumbers were unaffected by the present cold weather, which has been severe in the Ontario district, causing heavy frost damage, to tobacco crops that area. Cucumbers are backward this year, with blight and mildew. Tomatoes are also the prolonged wet spells and the following dry season.

Acting Crown Attorney at Sudbury Is Suspended

Toronto, Aug. 29—(CP)—Attorney General Gordon Conant issued a statement today suspending Acting Crown Attorney A. J. Dubinsky of Sudbury. The act follows an appeal by the Attorney-General against a fine of $25 and costs of $10 imposed by Magistrate J. S. McKessock of Sudbury on R. T. Hall, Communist organizer, on a charge of making subversive statements in contravention of the Defence of Canada Regulations Act.

"Crown Attorney E. D. Wilkins will be required to take all further work up there." Mr. Conant said. Mr. Wilkins is on his annual vacation. With the approval of the Attorney-General Mr. Wilkins has appointed Mr. De Diana, a young lawyer in private practice in Sudbury, to act in his stead.

Stevens was arrested Aug. 24 by Const. John Bunyan, C.M.P. as a result of allegedly subversive statements he was reported to have made at a meeting of Mr. Conant. The same day he was remanded to Aug. 31 by Magistrate McKessock, but on Monday was brought before the magistrate again when the charge and was fixed. A second charge was laid Monday. Mr. Conant said he had been informed all the evidence was not placed before the magistrate by Mr. De Diana, who prosecuted.

Police Blotter

It was all the result of a quack, quack, quack, and a splash, and there, interspersed with an occasional 'sing' of a bullet, was Mr. Duck Hunter, Mr. William T. Evans to 45 Geddes St. early last evening. Mr. Evans was hailed by the police officer was to confiscate an air rifle, which was in the hands of the gallant duck hunter.

It all came about when the Evans' neighbor, Mr. Gilbert Gibbard, complained to police regarding the shooting off of the air rifle. When constable Evans arrived to investigate he found the two had departed but found the two ducks. Mr. Evans emphatic in their statement that they were only shooting at the ducks, not to hit them.

"Yes, but occasionally my ducks give a little hop and let out a loud quacking and I'm afraid that I did not get a bit hit shot at my ducks," complained the irritated neighbor, but he himself denied the charges a gun within the city limits and the matter was dismissed. The air rifle and all concerned seemed quite satisfied, except that Mr. Evans was consequently enjoying a little game hunting on the side.

Another complaint was received at the police station last night, but one was also the request of the police officer.

Mrs. Alfred Beckerman, no address, was charged with vagrancy and remanded to appear in court tomorrow.

A charge of assault was preferred against Lorne Palmateer, of this city, before Mr. Magistrate Deacon, of Frank, today by his wife. The evidence will be presented in tomorrow's police court.

Two Teen-Aged Boys Killed in Accident

Iroquois Falls, Ont. Aug. 29 —(CP)—Two teen-aged boys, Roger Mercier of Monteith and Ronald Dorval, were killed in a highway accident today. Six other children were injured.

Police said that Joseph Dorval, father of Ronald, 15, driver, was driving to a wedding celebration when the boys were struck. Ronald's vehicle overturned, killing Dorval and a friend, Roger Mercier, who were riding in the truck.

Joseph Dorval was arrested and will appear in court later today.

Venpeselan Tanker Overdue

Rangoon, Aug. 29—(CP-Reuters) An official announcement of the government of Burma today reported the Venezuelan oil tanker Bolivar, 8,381 tons, is overdue and must be presumed lost.

58-31 VICTORY FOR TRAINING IN U. S. SENATE

Peacetime Measure Now Goes to House of Representatives, Debate Likely to Begin Tuesday

MAJORITY EXPECTED

Washington, Aug. 30 — (AP) — Their battle for peacetime conscription half won by a 58-to-31 vote victory in the Senate, supporters of the Burke-Wadsworth Compulsory Military Training Bill mustered their forces today for the fight to come in the House of Representatives.

The bill, as passed, was substantially unchanged in its essentials from the version originally recommended by the Senate Military Committee. One major addition would give the government the power to "conscript" industry for defence, if necessary.

The victory of peacetime conscription in the Senate was expected to hasten the action of the House Military Committee on a somewhat different version of the Burke-Wadsworth Bill which it is considering.

House debate is tentatively scheduled to start Tuesday and forecasts were that it would consume at least four days. Proponents of conscription were optimistic that the bill would be passed, and opponents of the measure privately conceded that chances of defeating it were slim.

Small Number Of Fatal Injuries In Raid on London

London, Aug. 29—(CP)—A small number of fatal injuries resulted from German air attacks on London during the night when raiders "dropped bombs at random," it was announced officially this morning.

In the London area houses, shops and a church were damaged, said a bulletin issued by the Ministries of Air and Home Security.

There also were fatalities in a Midland town and in a number of towns in the northeast and northwest and in other parts of the country.

ANTI-GAS PLUS-FOURS

London (CP)—New protective anti-gas trousers, which can if necessary be worn like plus-fours, are being issued to London policemen including the active war reserve.

$6.09 Monthly
Pays for a
$200.00 Installation of
Pease
PLUMBING FIXTURES
No Down Payment — 3 Years to Pay
Ask for attractively illustrated literature
Telephone
CHAS. L. HYDE
292 Front St. Telephone 38
BELLEVILLE, ONT.



Lovely Linda Darnell and handsome John Payne are a couple of plucky small-town youngsters scrapping for their place in the Hollywood sun in "Stardust," now on the Belle screen.

FLEET AIR ARM OF BRITISH NAVY BUSY IN NORWAY

Smashing Blows at Nazi Oil Depots Delivered by This Arm, Says Admiralty

PATROL VESSEL HIT

London, Aug. 29—(CP)—The Admiralty announced today Britain's fleet air arm delivered smashing blows at German oil depots on the Norwegian coast yesterday.

A communique said the two remaining oil tanks at a depot previously attacked were hit, a motor patrol vessel was set on fire and two direct hits were scored on a 2,000-ton supply ship.

The text of the communique issued Thursday noon:

"Skua (dive bomber) aircraft of the fleet air arm carried out offensive operations over the Norwegian coast yesterday.

"At one oil depot which had been attacked previously by fleet air arm aircraft the two remaining tanks were bombed. Direct hits were made on both these tanks, the larger being set on fire.

"A motor patrol vessel in a Fjord was attacked and left burning. Off the coast a 2,000-ton supply ship was attacked and two direct hits were obtained.

"All our aircraft returned safely."

DRIVE SHED BURNED NEAR CAMPBELLFORD

Campbellford, Ont., Aug. 29—(C. P.)—Fire of undetermined origin Wednesday destroyed a large drive shed containing machinery on the farm of Alfred Grills, five miles east of here. A passing motorist first noticed the blaze and gave the alarm.

Hastily-formed bucket brigades, made up of neighbors, succeeded in saving a crop-filled barn and other adjoining buildings.

Dr. Margaret O'Hara, Former Missionary, Dies

Smiths Falls, Ont., Aug. 29—(C. P.)—Dr. Margaret O'Hara, 85, former Canadian Presbyterian medical missionary to India and one of the first women to graduate in medicine at Queen's University, died here yesterday.

Born at Port Elmsley, Ont., Dr. O'Hara received her early education there and in 1891 she was designated a missionary to India, where she spent 34 years in hospital work.

Dr. O'Hara was author of the book "Leaves of the Lotus."



FAIR VISITORS WELCOME TO THE NEW C.D.S.

Visit the new, modern C. D. S. when in town for the Fair. You'll enjoy shopping in the new and greater C. D. S. with its modern store front and its greater floor space. You'll marvel at just how easy selecting merchandise can be when you've seen how well selling space has been planned for your convenience. Larger assortments, too, another reason for you to do your shopping here. Combine business with pleasure. See the Fair, — Shop at the C. D. S.!

CANADIAN DEPARTMENT STORES

Hi-Ho Come To The FAIR

AUGUST 29th 30th 31st

Belleville Fair Grounds

To-Day — Friday & Saturday

3 — BIG DAYS — 3

"Something Different Every Day"

AT THE BELLE

"Star Dust"

Lovely, dark-eyed Linda Darnell wins new laurels in her spectacular career with "Star Dust," her new picture with "Star" as the vehicle which is now bringing to Belle theatre audience a story so real and thrilling that it might well have been a chapter out of her own life.

Boasting the most original entertainment idea in years, "Star Dust" depicts the heartaches and happiness of two plucky small-town youngsters, scrapping for their place in the sun and finding out things aren't love in the great adventure that is Hollywood.

Linda scores a smash hit as the lovely girl who is discovered by talent scout Roland Young, brought to Hollywood, screen-tested and rejected because she's too young. But she's a determined youngster and makes a thrilling comeback that stands Hollywood on its ear. And all of these things really happened to the real-life Linda.

John Payne is Linda's handsome leading man and he turns in a knockout performance for which producer Chief Darryl F. Zanuck awarded him a long term contract.

Roland Young brings his droll comedy to a grand performance as the talent scout, once a great star himself; Charlotte Greenwood was warmly welcomed to the screen as the studio dramatic coach who helps Linda make good.

Others who turn in fine performances are William Bargan as a producer, Mary Beth Hughes as a blonde menace, Mary Healy, who plays the lovely Moser Carmichael and Mitchell Parish, ballad that gave the film its name, and Donald Meek as a comedy casting director.

Mack Gordon contributed two other hit songs to "Star Dust," "Secrets in the Moonlight," and "Don't Let It Get You Down."

Jane Withers' Latest

"Girl From Avenue A," Jane Withers' latest starring film, has been called the most outstanding she's ever undertaken. Based on Maude Fulton's play, "The Brat," the 20th Century-Fox film boasts a powerful cast and an appealing story.

Jane has won waves of praise from millions of fans in her many successful pictures. Her gay new picture is an ideal vehicle for her because it shows Jane at her best—a Bowery spitfire on her own in Park Avenue. The picture is announced as the added laugh feature.

Supporting Jane are some of Hollywood's best known players, including Kent Taylor, Katharine Aldridge, Elsie Knox, Laura Hope Crews, Paula Stone and many others.

In the role as a Bowery spitfire Jane is befriended by a handsome hard-boiled playwright, Kent Taylor. Kent is interested in her as a sociological specimen to be put in one of his plays and he takes her home to live with his family in order to study her actions. The film depicts her bewilderment at the splendor of Kent's Park Avenue home, and shows Park Avenue's bafflement at Jane's unpredictable behavior.

The many hilarious sequences provide Jane with the opportunity to prove again her ability as a comedienne. She makes the most of every chance she gets, and in addition, she has some brand new surprises for her fans.

"Girl From Avenue A" winds up in a free-for-all that hits a new high in side-splitting entertainment. Jane rolls up her sleeves and goes to work on one of the Park Avenue debutantes, and looks like Joe Louis at his best—to the amusement of all.

AT THE CAPITOL

"Carson City Kid"

History, which has been recreated so frequently on the silver screen of late, lives thrillingly again in Republic's latest Roy Rogers picture, "The Carson City Kid," which is now showing at the Capitol.

Rogers portrays the character of the well known road agent of history, but the script brings out the hitherto unrecognized fact that the Carson City Kid was not essentially a bad man. His depredations hold-ups were carried out for the express purpose of securing the mails and thus learning the whereabouts of the man who had murdered his brother.

The Kid knew that eventually he would find a letter addressed to his arch enemy, and his adventures following the discovery of this letter supply the fodder for the plot of the current film.

Rogers' pal, George "Gabby" Hayes, lends a high note of comedy through his portrayal of Gabby Whittaker, the town marshal who shares the fortunes and the misfortunes of the Carson City Kid.

Pauline Moore, Rogers' leading lady in his two preceding pictures, again supplies feminine interest and ornamentation.

On the same programme an action packed drama from start to finish "Parole Racket," starring Paul Kelly and Rosalind Keith. The Universal Series of the thrilling serial "Buck Rogers" completes the big bill.

AT THE McCARTHY

"Hitler—Beast of Berlin"

The picture Hitler fears. The most talked of motion picture of the year and one of the most daring films ever made, "Hitler—Beast of Berlin," is now showing at the McCarthy Theatre.

It is a picture which every loyal Canadian should see, a document of frank, fearless, dramatic entertainment shorn of war or hate or propaganda.

It is a picture that can best be described as an eloquent pictorial drama of courageous humanity struggling under the iron heel of Nazi despotism, a picture which tells forcefully, what is transpiring in the minds, hearts and homes of the German people, not in sympathy with the Hitler regime.

"Hitler—Beast of Berlin," is a picture which shall never fade from the thoughts of those who have or will see it, for it is a realistic object lesson of what happens when a great nation lets itself be lulled into captivity by demagogues and spurious patriots.

Owing to the great demand for its showings in the other theatres throughout Ontario, it shall not be held over at the McCarthy Theatre and to avoid disappointment of not seeing this film, you are urged to go at once. On the same program is presented an excellent comedy, Buster Keaton in "The Taming of the Snood," an amusing cartoon "Millionaire Mobo" and an interesting sports-subject "Tommy's Stars."

"He Stayed for Breakfast"

Loretta Young and Melvyn Douglas in one of the best comedies ever made, by Columbia Studios, famous for comedy hits, "He Stayed for Breakfast," will be the next attraction opening at the McCarthy Theatre, after Sunday midnight.



Roy Rogers, appearing in the newest Republic historical western, "The Carson City Kid," now showing at the Capitol with an added thriller, "Parole Racket," featuring Paul Kelly and Rosalind Keith.

Ranch Manager Scoffs at Idea Duke to Visit Ranch

Pekisko, Alta., Aug. 29—(CP)—T. A. Lovatt, manager of the "EP" ranch, which the Duke of Windsor says is the only property he owns in the world, scoffed yesterday at a New York report that his boss may visit the ranch in the near future.

"I've heard nothing from the Duke about any visit here and I'm quite sure I would have if there was anything in the offing," he told The Canadian Press from this out of the way post office just off the ranch property 60 miles south of Calgary.

The reporter who obtained the story in New York about an emissary of the Duke making quiet preparations there for a visit by the Duke to Canada and the United States obviously must have gone looking especially for it and been gifted with imagination, Mr. Carlyle said.

However, when the Duke does visit the ranch he will find a radical change. Instead of being predominantly a cattle ranch, "EP" has now gone in for raising sheep. There were sheep there in 1924 when the Duke—then Prince of Wales—made his last visit, but the flocks were small.

"Of course we have still some purebred cattle around the place," said Mr. Carlyle, "about 50 head or so, but we have much larger flocks of sheep. We show the cattle occasionally and have taken quite a few prizes recently with the sheep."



Bob Steele appearing in the newest historical western film from Republic studios, "The Carson City Kid," starring Roy Rogers now at the Capitol with the added thriller "Parole Racket."

Probabilities
Lower Lake region: Moderate southeast to southwest winds with rain, chiefly in eastern and central districts. Saturday: Moderate southwest winds; partly cloudy and moderately warm.

The Ontario Intelligencer

BELLEVILLE, ONTARIO FRIDAY, AUGUST 30, 1940

Temperatures
Today ..... Max. 76.2 Min. 62.8
Year Ago 80.2 64
Weather—Cloudy.

RUMANIA CEDES ALMOST HALF TRANSYLVANIA

400 Nazi Planes Fail in Attack on London; 19 Shot Down

Firm Resistance By British Fighters And Aircraft Guns

First Battle Raged From Outskirts of London Area to the Coast

London, Aug. 30—(CP)—The second air raid alarm within three hours sounded in London in mid-afternoon as 400 German planes attempted a mass assault on the city.

Repeatedly the raiders stormed against the capital's outlying defences only to meet with firm resistance from British fighters and thundering anti-aircraft guns.

The German attackers, who lost at least 19 planes in the first attempt to reach the London area, shifted their route for the second try.

The day's second alarm sounded about 2 p.m. (10:30 AM EDT) but the all clear signal came six minutes later.

While the battle continued, the Air Ministry issued this communique:

"Reports received up to 2 p.m. (9 a.m. EDT), show that 19 enemy aircraft are known to have been shot down, of our own aircraft we have been lost but the pilot of one is safe."

Return By Other Route

Undeterred by losses, the Germans apparently returned to the attack by another route after only a few hours, trying to force their way through the city's defences from the outskirts of the London area all the way to the coast.

A second communique issued by the Air and Home Security Ministries, said the Germans came over in two main formations, but were "scattered and driven back."

A "small proportion" of the raiders approached the London area, the second communique said, but were unsuccessful in attempts to bomb airports surrounding the city.

"Bombs were dropped indiscriminately in districts of Kent and Surrey," it said, "Damage was reported and the number of casualties is small, but includes some killed."

Formations of 15 to 20 Planes

Coming over in formations of 12 to 20 planes, the Germans ran into a solid wall of anti-aircraft fire and swarming fighters protecting London. Following early morning attacks on the great industrial (Concluded on Page Eleven)

THE WEATHER

Toronto, Aug. 30—(CP)—General synopsis: Rain has occurred in many parts of Ontario, also light showers in the western districts while it has been fair and warm in Saskatchewan and Alberta.

Lake Superior: Cloudy tonight and Saturday with showers; over western districts; moderate or fresh southwest to northwest winds.

Manitoba: Fair; cool tonight. Saturday—Fair and becoming a little warmer.

Saskatchewan and Alberta: Generally fair and warm today and on Saturday.

Victoria	56	78
Calgary	48	81
Edmonton	50	78
Winnipeg	54	76
S. S. Marie	50	71
Toronto	62	76
Ottawa	56	82
Montreal	62	76
Quebec	52	76
Halifax	58	73
Detroit	62	76
New York	66	69
Miami	80	83

Why The Weathe-?

By Major A. H. Thiessen

Quality of sunlight! When one leaves an automobile after an hour or so in the sunshine with all the windows and doors closed, he returns to find it many warm inside. A greenhouse effect has been produced. Sunlight is composed of many kinds of rays. All of which have heating and photographic effects; but the red and the invisible longer red wavelengths have the heating effect most, and the violets and invisible, shorter waves have the most photographic or chemical effect. Another quality of these light waves is that when absorbed they are changed when re-radiated. They are longer waves through glass, but because of the changes cannot pass out. Hence greenhouses and hot automobiles.

Provincial Mayor Gives Orders to British Premier

London, Aug. 29. —(CP)— A provincial mayor gave orders to Prime Minister Churchill in an air raid on the Kent coast yesterday.

As the Premier entered an underground shelter, puffing a cigar Mayor A. B. C. Kemps of Ramsgate said:

"Put out that cigar, Mr. Churchill!"

Mr. Churchill dropped the forbidden stogie on—the added floor. "There goes a good "un", he said.

MILITARY ROAD U. S. TO ALASKA IS ADVOCATED

U.S. Representative from Alaska Says Defence Board Should Consider Proposition

REASONS GIVEN

By ROSS MUNRO
Canadian Press Staff Writer

Washington, Aug. 30—(CP)—The proposal to build a military highway from the United States to Alaska through British Columbia probably is one of the questions before the joint Canada-United States Defence Board, it was indicated here today.

Anthony J. Dimond, Democratic delegate to the House of Representatives from Alaska and a strong supporter of the highway plan, said in an interview that such a road would be essential to any joint defence agreement between Canada and the United States.

(Continued on Page Eleven)

NORWEGIANS JOIN CANADIAN NAVY

1,200 Expected to Enroll and Engage in Coastal Patrol Duties

Halifax, Aug. 30—(CP)—Hundreds of men of the Norwegian Merchant Marine have left coastal vessel uniforms here to take up the fight against the Nazi invaders who overran their country.

The Norwegians, in groups of about 200, are being sent to another east coast Canadian port to begin training before they join the Norwegian Navy who escaped to this country and have been provided their homeland.

About 1,200 more are expected to be enrolled before long. An estimated 800 already are in the city.

The Norwegians are expected to engage in coastal patrol duties after their period of training is concluded.

The great majority of them have come from whaling fleets which put into this port in the last few weeks, unwilling to return to a German-dominated Norway after the whaling season. As many as 200 men have joined from one of the huge factory ships. The little killer vessels, about the size of trawlers, contribute fewer numbers.

The Norwegians wear the same uniform as Canadian naval sailors, except that they have a shoulder flash. Each man has a small Norwegian flag sewn over the left breast.

4 MERCHANT SHIPS OF FRANCE ARE REQUISITIONED

Vessels Were in Canadian Harbors When France Surrendered to Germany

IN CANADA'S MARINE

Owners Will be Reimbursed in Due Course, Probably at End of War

Ottawa, Aug. 30 (CP)—Four French merchant ships which were in Canadian harbors when France surrendered to Germany have been requisitioned by the Dominion Government and turned over to the Canadian Government Merchant Marine, Naval Minister MacDonald announced in the house of commons today.

The ships have a total tonnage of 13,879 to be added to Canada's Merchant Marine, already augmented by 31,184 tons of Danish shipping taken over when Denmark was invaded.

The French ships taken over are the Saint Malo, Maurienne, Lisieux and Limoges.

The four ships requisitioned were owned by private shipping companies in France. It was emphasized that owners will be reimbursed in due course, which probably means at the end of the war.

While four of the unmarried members of the crews in these ships have preferred to remain in their under Canadian ownership, most of the crews have been repatriated to France. Canadian crews are taking their places.

GERMAN AIRMEN POOR MARKSMEN

Roy Haines of Port Hope Writes to His Mother About Air Raid

Port Hope, Ont., Aug. 30—(CP)—Roy Haines of Port Hope, a gunner in the Canadian Active Service Force in England, is convinced that German airmen are "very poor marksmen" and that British pursuit pilots are doing their job well.

In a letter received yesterday by his mother, Mrs. D. Haines, the gunner described how Nazi planes attacked while a Canadian regiment was on the march.

"They just roared down and let loose their bombs and turned their machine guns on us," he said. "All first we thought they were British planes returned from a raid but suddenly they came down in five and we saw black objects drop with a whining noise to explode. There were plenty dropped but they were very poor marksmen.

"If it hadn't been for the British aerial pursuit planes them we would probably be unable to write home anymore. The German planes had four motors and a double rudder. Our planes out-manoeuvred them."

He said that 10 minutes after the bombs were dropped the Nazi planets "the sky seemed to be full of Spitfires and Hurricanes" and away inside of 15 minutes by the British pilots, he added.

Waiting List Of 15,000 Men For Canada's Navy

Ottawa, Aug. 30 (CP)—Men who want to join the navy but are called up for 30 days' military training should take that training and then "hope for the best, which is of course, to get in," Navy Minister Macdonald said at a press conference today. The Minister said the navy had a waiting list of 15,000.

Saturday, Farmers' Day, Program at Belleville Fair

8.00 A.M.—Gates open.
9.00 A.M.—Midway and Buildings open.
9.30 A.M.—Judging Horses
9-12 A.M.—Inspection of all prize winning cattle and poultry and merchants' display.
Midway
1.30 P.M.—Band concert at Band Stand
2.00 P.M.—Running races.
2.15 P.M.—Free acts
3.30 P.M.—Running Races
2.45 P.M.—Free Acts
3.00 P.M.—Parade of prize winning livestock.
3.15 P.M.—Running Races
3.30 P.M.—Free Acts
3.45 P.M.—Running Races
4.00 P.M.—Free Acts
Midway
5.00 P.M.—Band concert at front of grandstand.
5.30 P.M.—Grandstand performance
10.15 P.M.—Grand drawing last car

Russian Army, Navy Begin Manoeuvres

Moscow, Aug. 30 (AP)—The Soviet Russian Army began manoeuvres today in a region described as "the Western special military district" by Moscow (awaited a formal "ready and satisfactory" reply to two protests to Rumania.

The Red Army troops trained in offensive tactics under observation by Marshal Semen Timoshenko, Commissar of Defence. (There was no indication that the "Western" district was near the troubled Rumanian border).

Under identical enemy fire, the Russian forces marched 30 miles and crossed a river while artillery laid a smoke screen, aviation provided protection and engineers built bridges in the realistic Western operations.

The Soviet press, meanwhile, published reports on the Rumanian-Hungarian border clashes and the German-Italian "arbitration at Vienna without editorial comment.

Yesterday Moscow newspapers charged Rumanian troops with "provocative actions" on the Russian-Rumanian frontier and warned of possible "grave" consequences of any further incidents.

The Rumanian Navy has begun manoeuvres in the Danube delta area, its scouting theoretical enemy based so as to permit the surface fleets to

Police Investigate Reports One of Men To Escape Seen

Sudbury, Ont., Aug. 30—(CP)—Two German war prisoners who escaped from an internment camp in this district Tuesday night remained at large today while posses of military and Royal Canadian Mounted Police investigated reports that one of the men had been seen in Hallam township.

Leo Deault, relief officers for Hallam township, said he had seen a hatless and coatless man on two occasions in the area. He had not noticed the man late Wednesday in the Hallam Public School building, and again yesterday.

Mrs. Deault also reported seeing the man standing by draining rain in a roadway. She said he approached the man ran into the bush and disappeared.

Officials said that if the man the Deaults saw was one of the prisoners it was probable the two Herbert Steyrer and Hans Kibart, had separated to make the search more difficult.

Paid Admissions Up 500 On First Day of Belleville Fair

Co-operation of Directors and Exhibitors Supported Public

PATRIOTIC EFFORT

Popularity of the current edition of the Belleville Fair was indicated by taining the high standards of previous years, and of paid admissions on opening day can be judged as a criterion, even exceeding them.

Today, Secretary Fred Chamberlain announced that the number of paid admissions on the opening day exceeds those of 1939 by over five hundred.

This, in spite of much adverse criticism that has been levelled at the board of directors from a variety of sources.

As Mr. Earl E. Bonter, President of the Belleville Agricultural Society Board of Directors, pointed out at the Junior Farmers banquet in Holloway Street Church one night, the attendance, and paid grants which formerly subsidized many of the projects connected with the fair have been cut off, or at least temporarily suspended, and the only necessity has meant the curtailing of expenditures.

Exhibitors Co-operate

At one time, President Bonter stated, the directors had decided to cancel the 1940 exhibition. This decision was reversed when pressure from the far-flung parts of the section in which the annual fair has become an institution. So strong were these protests, in spite of the fact that the directors already knew that suspension of governmental grants meant a substantial reduction in prize lists and attractions, that the board reconsidered it decision and decided to carry on with the fair.

This they have done, with their hands more or less figuratively tied, and Wednesday, Aug. 28, the day with the co-operation of a large number of exhibitors, have staged

(Continued On Page Eleven)

LOUISIANA MARKS LONG'S BIRTHDAY

Late Huey Long's Grave to be Scene of Memorial Service

Baton Rouge, La., Aug. 30 —(AP)— Louisiana today began observing the late Huey P. Long's birth anniversary with a holiday today as the state continued to grind out indictments against the heirs who took over his political empire in 1935.

Former governor Richard W. Leche, facing under conviction for mail fraud, headed a list of six persons indicted yesterday by the Orleans grand jury on charges ranging from bribery to "conspiracy to defraud."

Long was shot and killed in the Statehouse Aug. 8, 1935. Underling took over his dictatorship and ruled Louisiana until "Reform" Governor Sam Jones succeeded him early this year by beating Huey's brother Earl in the state Gubernatorial election.

The state constitution provides that Aug. 30 be celebrated as a holiday in observance of Huey's birthday. Today, the Long clan, veterans of foreign wars, of New Orleans, and other fraternal and memorial service Sunday at Long's grave in front of the capitol.

Scores of leaders of the Long regime have been indicted since the political scandals broke last June.

Some of the politicians are now in prison, others are under sentence and many face trial. The bulk of indictments, 63, are for violation of federal courts but the state is just now beginning a searching investigation.

2 UNITED STATES MISSIONARIES KILLED IN SUDAN

Governor - General States Victims 'Deliberately' Machine - Gunned by Italians

WAVE U. S. FLAG

More Than Thirty Bombs Dropped on Isolated Missionary Post

Cairo, Aug. 30 (AP)—The Governor-General of the Sudan announced today that two American missionaries were killed and two wounded by "deliberate" Italian machine-gunning of an isolated missionary post in the Sudan.

The Governor-General of the Anglo-Egyptian Sudan is a British Pasha; the capital is Egypt with British assent. Administration, however, is carried out through British district commissioners.

The large territory, just south of Egypt, is a vast expanse of Italian attack, particularly on the Eritrean frontier where Kipling Post, the Sudan Hinterland, and Kassala, opposite Eritrea.

Five Planes in Attack

The Governor's report said that two Italian planes attacked from an isolated station of the Sudan Interior Mission, Kipling Post, dropping more than 30 bombs and then the Italian fliers used their machine guns, the report said.

Of the staff of five persons, it is said, the Rev. Robert Grieves were killed and Rev. and Mrs. Kenneth Oglesby were wounded. All are Americans.

A Miss Walsh, an Australian, was unhurt.

The Grieves were said to have run out of the Mission Station waving a white handkerchief but the Italians failed to ward off the machine-gun attack by the Italians.

FO. R. L. EDWARDS, COBOURG, KILLED

Native of Roseneath Loses Life in Aerial Defence of United Kingdom

Ottawa, Aug. 30—(CP)— Royal Canadian Air Force headquarters today announced it has received word from overseas that PO. Robert Lesley Edwards, R.C.A.F., Cobourg, has been killed in action. The statement said he was the first R. C. A. F. pilot to be killed in the aerial defence of the United Kingdom.

No details of the action in which Pilot Officer Edwards lost his life accompanied the statement said. Next to kin is the mother, Mrs. Ruth Alice Bedson Edwards, 58 Jackman Ave., Toronto. His father was F. R. Edwards, P.O. Box 102, Cobourg, Ont.

A native of Roseneath, Ont., he was educated at Cobourg school, and graduated from Victoria College, University of Toronto, in 1935. He took flight training at the Camp Borden flying school and was commissioned in 1938. Promoted to flying officer in 1939, he was promoted to flight lieutenant in 1940.

5 OFFICERS, 30 RATINGS ARE PRESUMED MISSING

Ottawa, Aug. 30—(CP)—Cmdr. (A) Cable—The Admiralty announced today that five officers and 30 ratings are missing and presumed killed from H.M.C.S. Orpheus. Loss of the pacific submarine Orpheus was announced August 18.

2 United States Missionaries Killed in Sudan

Governor - General States Victims 'Deliberately' Machine - Gunned by Italians

WAVE U. S. FLAG

More Than Thirty Bombs Dropped on Isolated Missionary Post

Cairo, Aug. 30 (AP)—The Governor-General of the Sudan announced today that two American missionaries were killed and two wounded by "deliberate" Italian machine-gunning of an isolated missionary post in the Sudan.

The Governor-General of the Anglo-Egyptian Sudan is a British Pasha; the capital is Egypt with British assent. Administration, however, is carried out through British district commissioners.

The large territory, just south of Egypt, is a vast expanse of Italian attack, particularly on the Eritrean frontier where Kipling Post, the Sudan Hinterland, and Kassala, opposite Eritrea.

Five Planes in Attack

The Governor's report said that two Italian planes attacked from an isolated station of the Sudan Interior Mission, Kipling Post, dropping more than 30 bombs and then the Italian fliers used their machine guns, the report said.

Of the staff of five persons, it is said, the Rev. Robert Grieves were killed and Rev. and Mrs. Kenneth Oglesby were wounded. All are Americans.

A Miss Walsh, an Australian, was unhurt.

The Grieves were said to have run out of the Mission Station waving a white handkerchief but the Italians failed to ward off the machine-gun attack by the Italians.

Axis Arbitration Awards Hungary 17,000 Sq. Miles

Conjecture Heard Axis Powers Move To Block Soviet Expansion

Bucharest, Aug. 30 (AP)—Rumania announced today the award accepted an Axis arbitration in negotiations for cession of part of Transylvania to Hungary, and reliable reports said she had received a return a Germanic Council German troops would help defend her Rumanian frontier.

The communique announcing the capitulation was signed by members of the Crown Council, Council of the Ministers, the Orthodox Patriarch, Constantine Balaian, former head of the National Liberal Party; Ion Mihalache, a leader of the Peasani Party who had argued against the cession; Gen. Iliescu Rosetti, former army officer and brother of the slain Iron Guard Fuehrer, Corneliu Zelea Codreanu.

The signature of Julio Maniu, Peasani Party leader who had argued for months against giving Hungary any territory, was missing.

An official announcement laconically said Rumania had agreed to cede Hungary an estimated 44,000 square kilometres (17,000 square miles) of Transylvania, to be transferred within two weeks. Rumanian officials are to work out the draw under the supervision of a

(Continued on Page Eleven)

See 'One Economic Course' After Victory, Says U.S. Totalitarians If Republicans Victors

PRAISES ROOSEVELT

Des Moines, Ia., Aug. 30 (AP)—The United States election campaign has had an "appeasement issue" today after Henry A. Wallace, Democratic Vice-Presidential nominee, said a Republican victory Nov. 5 would result in "one economic course after victory" for the United States to the totalitarian countries.

In a speech formally accepting the nomination here last night before a crowd estimated at 7,000 persons, Wallace declared:

"Powerful elements in our opposition party would, if victorious, come into power, force us to make one economic agreement after another to the totalitarian countries.

(Continued on Page Eleven)

FIRES AT NIGHT CAUSE SUSPICION

British Police Start New Drive on Suspected Fifth Column Activity During Raids

London, Aug. 30 (CP)—Britain started a new drive today against suspected fifth column activity during Nazi night air raids. It was reported.

On recent nights, there have been numerous fires which, police believe were set by fifth columnists to guide German bombers to their objectives.

In the London area, police observed flashes of light from a large block of apartments. They raided the apartments and took a man in custody for questioning.

Scotland Yard daily has received scores of calls from persons reporting what they believed to be signal flashes. Most of them were flashes of light proved to be accidental.

Coming Events

RED CROSS TEA AT MONTROSE, Thursday afternoon, at Mrs. Bruce Graham, Friday, September 6, 3.30 - 6.30. Auspices Women's Institute. Net proceeds for Red Cross. A30-31

EDDIE STROUD AND HIS FAMOUS music broadcasting at Oak Lake Casino—2 nights — Wednesday and Friday, September 4th and 6th. 9 artists, now broadcasting nightly CKCL, Toronto. Closing Dance Friday, September 6.
A28-30-33-4-6

THE MONTHLY MEETING OF the Women's Christian Association will be held at the Belleville General Hospital at 3 o'clock on Tuesday, Sept. 3rd. A30-31

Axis Arbitration Awards Hungary 17,000 Sq. Miles

Conjecture Heard Axis Powers Move To Block Soviet Expansion

Bucharest, Aug. 30 (AP)—Rumania announced today the award accepted an Axis arbitration in negotiations for cession of part of Transylvania to Hungary, and reliable reports said she had received a return a Germanic Council German troops would help defend her Rumanian frontier.

The communique announcing the capitulation was signed by members of the Crown Council, Council of the Ministers, the Orthodox Patriarch, Constantine Balaian, former head of the National Liberal Party; Ion Mihalache, a leader of the Peasani Party who had argued against the cession; Gen. Iliescu Rosetti, former army officer and brother of the slain Iron Guard Fuehrer, Corneliu Zelea Codreanu.

The signature of Julio Maniu, Peasani Party leader who had argued for months against giving Hungary any territory, was missing.

An official announcement laconically said Rumania had agreed to cede Hungary an estimated 44,000 square kilometres (17,000 square miles) of Transylvania, to be transferred within two weeks. Rumanian officials are to work out the draw under the supervision of a

(Continued on Page Eleven)

See 'One Economic Course' After Victory, Says U.S. Totalitarians If Republicans Victors

PRAISES ROOSEVELT

Des Moines, Ia., Aug. 30 (AP)—The United States election campaign has had an "appeasement issue" today after Henry A. Wallace, Democratic Vice-Presidential nominee, said a Republican victory Nov. 5 would result in "one economic course after victory" for the United States to the totalitarian countries.

In a speech formally accepting the nomination here last night before a crowd estimated at 7,000 persons, Wallace declared:

"Powerful elements in our opposition party would, if victorious, come into power, force us to make one economic agreement after another to the totalitarian countries.

(Continued on Page Eleven)

SIR J.H. THOMSON, SCIENTIST, DIES

Nobel Prize Winner in 1906 Has Held Chair at Cambridge

Cambridge, England, Aug. 30—(CP)—Sir Joseph John Thomson, O.M., Nobel prize winner for Physics in 1906, died today. He was Honorary Professor of Physics at Cambridge University and Master of the Masters of Trinity College since 1918.

His son, George Paget Thomson, was joint prize winner for Physics in 1937.

60,000,000 Letters Returned to Senders

Grenoble, France, Aug. 30—(AP)—Return to their senders of 60,000,000 letters piled up in three weeks' clearance of mail service between German-occupied France and the unoccupied zone was interpreted here as indicating the German plan to govern France indefinitely. The Germans are said to be determined to prevent any leakage of military news from the occupied zone to the unoccupied portion, whence they might reach Britain.

Older Man's Skill Required In Certain Skilled Trades in U. S.

'Forgotten Man' or Jobless Worker Finds Age No Barrier Up to 62 Years

Baltimore, Aug. 30 (AP)—Industry's "forgotten man"—the older, jobless worker—is being remembered in the defence program, observed by United States National Defence Commission.

Where age—even 40 or 45 years—is even a barrier, the older man's skill and experience are now in "open seasame" to jobs in rapidly expanding heavy industries and "war" industries.

Business is now asking for men from 25 to 60, or even 62, years old for certain skilled jobs, Chairman David L. B. Pringer, Maryland State Employment Service Director.

Last January only 18 per cent of persons placed in private industry in Baltimore were 45 and over. Last month it was 20 per cent. "This upward trend—which we can expect will continue—obtains not only here but in other industrial centres."

Last April, 38 per cent of the service's applicants were more than 45 years old. July's 20 per placement shows the older man "is approaching an even level with other age groups in getting a job."

Mother, 2 Children Killed in Air Raid

London, Aug. 30—(AP)—A mother and two children were reported killed at Manchester today and a number of others wrecked in German air raiders. Rescue squads worked frantically to get out a number of persons trapped in the ruins.

Six persons were reported killed and many injured in another west coast area.

Manchester is one of the largest heavy industrial centres of industrial cities of England. It has a population of 766,000 and on 31 miles east of Liverpool, to which it is connected by a large canal accommodating seagoing vessels.

Raids were aimed at southeast England during the night. The home of the late Henry James, the author, was reported destroyed at Rye, ancient southeastern town sitting on a high rock promontory crowned by an ancient castle and fortress.

French War Prisoners May Go to Germany

Les Verrieres, French-Swiss Frontier, Aug. 30—(AP)—Informed sources declared today the German army of occupation is considering taking all French war prisoners from the occupied zone to Germany because of a growing conviction the war will continue at least through the winter.

More than 1,000,000 prisoners are involved, it was said.

The Germans would free these men in occupied territory but for the chaos, sabotage and disorders, it was said, and the Vichy government is unequipped to care for them in the French zone not under occupation.

Furthermore, these sources said, some supplies earmarked for Germany countries forces and troops preparing for the battle of Britain are being held up over prisoners because of the inability of French authorities to feed them properly.

WALLACE FEARS APPEASERS IF REPUBLICANS WIN

FIRES AT NIGHT CAUSE SUSPICION

British Police Start New Drive on Suspected Fifth Column Activity During Raids

London, Aug. 30 (CP)—Britain started a new drive today against suspected fifth column activity during Nazi night air raids. It was reported.

On recent nights, there have been numerous fires which, police believe were set by fifth columnists to guide German bombers to their objectives.

In the London area, police observed flashes of light from a large block of apartments. They raided the apartments and took a man in custody for questioning.

Scotland Yard daily has received scores of calls from persons reporting what they believed to be signal flashes. Most of them were flashes of light proved to be accidental.

Coming Events

RED CROSS TEA AT MONTROSE, Thursday afternoon, at Mrs. Bruce Graham, Friday, September 6, 3.30 - 6.30. Auspices Women's Institute. Net proceeds for Red Cross. A30-31

EDDIE STROUD AND HIS FAMOUS music broadcasting at Oak Lake Casino—2 nights — Wednesday and Friday, September 4th and 6th. 9 artists, now broadcasting nightly CKCL, Toronto. Closing Dance Friday, September 6.
A28-30-33-4-6

THE MONTHLY MEETING OF the Women's Christian Association will be held at the Belleville General Hospital at 3 o'clock on Tuesday, Sept. 3rd. A30-31

School Books and Supplies

For Opening Day, September 3rd

We carry, as in our custom, perhaps the Most Complete Stock of all Authorized Text Books and necessary School Supplies in Belleville. This includes a complete and ample stock of the Public School Text Books as well as Collegiate Texts and Supplies. Our prices for School Supplies are low. We suggest, while the prices are low, that you obtain your term's supply of Scribblers, Pencils, Ink, etc. You will be agreeably surprised at the saving.

No Waiting on School Opening Day, Sept. 3rd

We can GUARANTEE that you will not have to wait long at our store September 3rd. while obtaining your School List. We will have plenty of experienced clerks to help you select your books and parcel them in a convenient manner.

The Home of the Famous Five Hundred School Helps Which Make Success Certain

REMEMBER THIS STORE ON SCHOOL OPENING DAY

The James Texts' Book Store

352 Front Street. Phone 888 Belleville, Ont.

AB-S-S

City of Belleville 1940 TAXES THIRD INSTALMENT NOW PAYABLE TUESDAY, SEPT. 3rd. 1940

LAST DAY WITHOUT PENALTY BEING IMPOSED

H. B. STOCK, Tax Collector.

A. 30, 30, 31

SPECIAL FOR OUR WEEK—END FOUNTAIN REGULARS—

Sunny Jim Sundae 10c

Regular 20c

Lattimer's Drug Store

PHONE 67 — WE DELIVER

Get "Built In" Performance

Every used car that passes through our hands has been carefully reconditioned by factory - trained mechanics and performance, that meets the needs of the new owner, has been carefully "built in." Come in and get low price and high quality.

'34 PLYMOUTH COACH.
'33 PLYMOUTH COACH.
'33 OLDSMOBILE SEDAN
'36 FORD COACH.
'36 PONTIAC SEDAN.
'36 CHEVROLET COACH.
'36 BUICK COACH.
'34 DODGE COACH.
'36 CHEVROLET COACH.
'38 CHEVROLET SEDAN.
'39 OLDSMOBILE COACH.

J. B. BOYCE

Chevrolet — Oldsmobile

SUNOCO SERVICE STATION

Front St. Phone 194

WOOLER STILL IN O.A.S.A. PLAYOFFS

Defeat Point Anne 8-7 in Second Game of Series Played at Trenton

Trenton, Aug. 30—Wooler 7th, retained in the O.A.S.A. playdowns by defeating the Point Anne nine 8 runs to 7 in the second game of a two out of three series for the district championship. Point Anne won the first game of the series in Point Anne 11 to 4. The deciding third game will be played in Trenton on Saturday night.

Ernie McColl, hard-hitting centre fielder for the Woolerites saved his team from elimination in the last half of the eighth frame by blasting out a homer with two on board. Jack Colt's circuit blow gave the Woolerites the incentive to collect three more hits off Leffman and three runs before the end of the frame.

Leffman, hurling for Point Anne, turned in a fine effort allowing the winners eight hits. He had a lead coming in the fateful eighth frame. Innings after innings, he would pull down his men in order and beckoned up by Roe fielding Wooler hurlers gave a little trouble until the eighth.

Blazed on the mound for Wooler, was more lenient with his hits allowing the Pointers ten safeties —Hutchings and Whitehead with two singles each were the best for the Pointers at bat, while McColl stood out as the star for Wooler with a homer and two singles.

The line-ups:

Point Anne—Whitebeard, s.s., Bennett, c.f., Green, c., Whalen, 3b, Hutchings, l.f., Gaulin, 1b, Scott, r.f., Leffman, p, Lott, 2b.

Wooler—Gaulin, 1b, Rutlan, 3b, McColl, c.f., Stacey, p, l., Redcliffe, p, Gaulin, m, May, r.f., C. Redcliffe, s.s., Adams, l.f.

	R. H. E.
Point Anne	0 1 1 0 2 1 2 0 0—7 10 1
Wooler	.... 1 1 1 0 0 0 0 5 0—8 2

Inspectors Check For Infractions Of Dairy Industry Act

Close on the heels of an address by Dr. F. D. Tolmie, Canada's Director of Marketing, Ottawa, 40 cheese buyers from Ontario point, were polled out the importance of not boxing cheese too soon, Frederick Hall, inspector launched a close-check-up campaign in Ontario to see that the regulations under the Dairy Industry Act is being observed. This regulation states definitely that no cheese for export to the United Kingdom, Ireland, or the European Zone shall be boxed within 4 days of manufacture, while a regulation under the Cheese Factories Improvement Act calls for the penalty of forfeiture of premium if infraction of the first regulation occur.

According to inspection infractions have been observed in this part of Eastern Ontario and the penalties enacted.

Steps are now being taken to remedy these conditions and it is expected the situation will be cleared up within a few days.

The check-up is being conducted on a province-wide scale and while no reported infractions have been comparatively few the regulations are rigidly enforced so that the quality of cheese for which Ontario is noted will not only be maintained but also to reduce the possibility of cheese being refused of premiums paid on high scoring cheese.

POLICE COURT

"This man was panhandling, begging and acting as though dead under which guise he handed out cards asking for aid and contributions," revealed Crown Attorney S. B. Gordon, Robertson as Alfred Bannerman appeared before Magistrate T. A. Butler K.C., in today's local police court. Bannerman pleaded guilty, but stated he was not acting as though he could not speak. "Seven days," was the only comment given by the Bench.

Although not present Wm. Irvine and P. C. Mowatt, two motorists who were passing through Belleville this week, entered pleas of guilty when charged with speeding. Each paid $5.00 and costs at the scene and the fines were turned over to the court today.

At the request of C. O. Butler, local Barrister, the case of Palmateer versus Lorne Irvine was enlarged for one week. The action is one of assault preferred against Lorne Palmateer by his wife.

A lone inebriate paid the conventional ten and costs after admitting his guilt of imbibing too freely of intoxicants.

AUTOMATIZED CRIME

Washington (CP)—Mrs. Anna Terry reported that a youth on a bicycle snatched her purse with a hooked stick as he pedalled past her.

New Regulations Regarding Alien Enemies in Canada

All aliens of German or Italian nationality and over the age of 16 years must register at their nearest Royal Canadian Mounted Police headquarters, according to recent regulations as provided under the Defence of Canada Regulations. Persons so registered as an applicant must be accompanied by an interpreter.

Enemy aliens who must register in Canada are:

All aliens born in the territories which were under the sovereignty or control of the German Reich, on Sept. 3rd, 1939; and all aliens born in territories which were under the sovereignty or control of Italy March 16th, 1940.

All persons who have become naturalized British subjects since the 1st day of September, 1922.

At the time of their naturalization were nationals of:

A—The German Reich of any country or territory, which on the 3rd. day of Sept., 1939, was under the sovereignty or control of the German Reich; or of

B—Italy or any country or territory which on the 10th day of June, 1940, was under the sovereignty or control of Italy.

District enemy aliens may register at the R.C.M.P. headquarters in Belleville.

HAD GAS-MASK DRILL

Uxbridge, England—(CP) — Travelling on an underground railway a woman placed her gas mask on the seat and forgot it. She had $200 in the case. No trace.

THE PICTURE HITLER FEARS!

Every Loyal Canadian Should See It!

"HITLER— Beast of Berlin"

DAILY .... 2.30; 7.10; 9.10 p.m. REGULAR PRICES.

TONIGHT & SATURDAY

AIR CONDITIONED. McCARTHY THE SHOW PLACE OF BELLEVILLE

Letters From the Troops

Pte. C. L. MacDonald, Regt. No. O4714, H.Q. Co., H.P.E. Regt. Brantford, Ont. Aug 1, 1940

Dear Wife and Family:

Just a line to let you know that I met with an accident, fractured my chest bone, but don't you worry with that I should be alright.

I am now in Brantford hospital, it is a swell place. All Canadian nurses and doctors. They give you good care and the very best of eats, so with that I should be alright.

You will be surprised to hear that Dr. F. C. Kennedy from Belleville is my doctor. He said about the last one he did anything for in Canada was mother. He told me all, made me feel blue. Now he says I am better after her son. So funny things happen.

I wrote a letter to Aileen today. The weather over here is nice. I suppose it is nice at home now.

I will be glad when I can get back into action with the boys. I suppose the boys are all caught up with the hay and grain.

Well I guess I will close only write often for letters mean a lot to the boys over here.

Love to all,

Clifford.

ZION W.M.S.

Zion W.M.S. was hostess to several neighboring auxiliaries for an open meeting on the evening of Aug 14. Mrs. Percy Ray presided at the piano for quiet music and the president gave the call to worship. The Foxboro auxiliary had charge of the devotional period during which Mrs. R. Hall sang a song very beautifully "My Task." Mrs. Tufts welcomed the guests and Mrs. (Rev.) Hallam fittingly replied.

The main feature of the evening was slides shown by Dr. and Mrs. Hayward recently from Hainan, West China. Mrs. Hayward, (nee Ruth Eggleton) had attended Foxboro public school as a little girl and was well known in the district. Everyone listened with keen interest as she described the colored views shown on the screen.

Dr. Hayward gave a short talk concerning the medical work in the hospital.

This profitable evening was brought to a close with a dainty lunch.

THE QUINTE BOOK SHOP

361 FRONT STREET

ALL READY FOR SCHOOL OPENING.

Quick and Efficient serving.

On Sale Friday: McCALL'S NEEDLEWORK.

Taxes Are Boosted In Nazi-Occupied Portion of Norway

Oslo, German-Occupied Norway, Aug. 30.—(AP)—A General tax increase has been voted by the administration council of Nazi-occupied Norway, including a 10 per cent sales tax and a 30 per cent increase on large private incomes and corporations.

CITY AND DISTRICT NEWS

OFFICE HOURS AT THE POST OFFICE

Monday, September 2nd, being Labour Day and a statutory holiday the following hours will be observed at the Belleville Post Office: The office lobby will be open from 6.30 a.m. to 6.00 p.m. and all wicket etc will be open from 8.00 a.m. to 10.00 a.m.

Mails will be despatched and received in the usual manner and there will be one morning and one evening street letter box delivery. Air mail and special delivery service as usual.

CAR IS TAKEN FOR A 'JOY RIDE'

Following a hectic chase in the police car, Constables Evans and Taylor apprehended two members of the Toronto R.C.A.F. in possession of an automobile, which had been reported stolen from its parking position on Front Street late last night. Today the airmen appeared before E. J. Butler K.C., in local police court and one of the men assumed the entire responsibility, when a charge of "joy riding" was preferred. The matter was enlarged for one month at the request of court and Air Force officials. The motor car taken for the ride was the property of John Andrews of Toronto. No particular damage is alleged to the vehicle.

POLICE SEARCHING FOR FOUR YOUTHS

Local police authorities were requested to keep a sharp look out for four teen-age lads who escaped from the Provincial Boys' Training School at Bowmanville last night. Two of the lads were committed to the institution by Magistrate Butler in a recent sitting of the Juvenile Court held here. Another of the escapees is a resident of Springbrook, which prompted Bowmanville officials to believe the four lads to run away from the institution would be found in their native haunts.

Crofton

Crofton — Mr. and Mrs. Chas. Haight of Belleville, spent Sunday with Mr. and Mrs. Forrest Crook and Ronald.

Miss M. Christy, of Centre and Miss Bernice Williams, of Big Island, have spending holidays with Miss Noreen Jones.

Mr. Ted Ely is ill with a bad cold. Perhaps hope he will soon be around again.

Mr. and Mrs. Harry Brown and Jimmie of Collins Bay spent Sunday with Major W. O. and Mrs. Prink.

Animals are becoming siren-conscious. Simon, whose kennel is in a Kent naval town, is said to give a warning howl before sirens are heard in the district and heads for the Anderson shelter. Toby, a terrier, owned by a Southwest London family, is reported to make a dash for the garden shelter immediately the sirens start their eerie wail.

Mr. and Mrs. James Gray, Chas. and Margaret of Timmins, formerly of this place, and Mr. James Gray Sr., of Englehart, are spending holidays with Mrs. H. Parson and family and called on old friends here.

Mrs. E. Williams, of Big Island, spent Thursday with her sister, Mrs. B. Jones and attended the picnic at the Outlet on Friday.

Mr. and Mrs. Bert Holder, of Belleville, spent Afternoon last week with Major W. O. and Mrs. Prink.

Mrs. Dan Smith is nursing Mrs. Murney Gibson and baby daughter.

Miss Bernice Robinson spent last week at Bancroft with Mr. and Mrs. Archie Eddy. She also spent a few days at the cottage with Mr. and Mrs. Peter McGarrigan and Ruth.

Mr. and Mrs. Dan Hagerman, Lois and Aileen Reid, also Bernice and Ronnie Hagerman visited Mrs. H. McKeen at Roseneath recently.

Mr. and Mrs. Thos. Leslie spent Sunday last with Mr. and Mrs. Mrs. French, Consecon.

Mr. and Mrs. Arthur Bush and Bobby also Miss Olive Bush, Reg N., were dinner guests on Sunday at the home of Mr. and Mrs. J. Hanna.

Mr. and Mrs. Merle Robinson took dinner on Sunday with Mr. and Mrs. Ambrose Wright, Halloran.

Mr. Norman Ritz of Bethany, spent Sunday last with his friend, Donald Leslie.

Mrs. Everett spent Friday last with her mother, Mrs. W. Curry

Miss Bernice Hagerman is spending the remainder of her holiday with her grandparents, Mr. and Mrs. Ben Sherman.

Miss Helen Hicks, Miss Margaret Hicks, Miss Hazel Hicks, also Mrs. Percy Reynolds were dinner guests on Wednesday at the Robinson home.

Jean and Ila Hanna are visiting their uncle and aunt, Mr. and Mrs. Will Bush, Sidney.

Salem

Salem—Mr. and Mrs. Homer Deville and Mrs. Phoebe Brown of Thomasburg were dinner guests on Monday at the home of Mr. and Mrs. F. Robinson.

Mrs. Dan Smith is nursing Mrs. Murney Gibson and baby daughter.

Miss Bernice Robinson spent last week at Bancroft with Mr. and Mrs. Archie Eddy. She also spent a few days at the cottage with Mr. and Mrs. Peter McGarrigan and Ruth.

Mr. and Mrs. Dan Hagerman, Lois and Aileen Reid, also Bernice and Ronnie Hagerman visited Mrs. H. McKeen at Roseneath recently.

Mr. and Mrs. Thos. Leslie spent Sunday last with Mr. and Mrs. Mrs. French, Consecon.

Mr. and Mrs. Arthur Bush and Bobby also Miss Olive Bush, Reg N., were dinner guests on Sunday at the home of Mr. and Mrs. J. Hanna.

Mr. and Mrs. Merle Robinson took dinner on Sunday with Mr. and Mrs. Ambrose Wright, Halloran.

Mr. Norman Ritz of Bethany, spent Sunday last with his friend, Donald Leslie.

Mrs. Everett spent Friday last with her mother, Mrs. W. Curry

Miss Bernice Hagerman is spending the remainder of her holiday with her grandparents, Mr. and Mrs. Ben Sherman.

Miss Helen Hicks, Miss Margaret Hicks, Miss Hazel Hicks, also Mrs. Percy Reynolds were dinner guests on Wednesday at the Robinson home.

Jean and Ila Hanna are visiting their uncle and aunt, Mr. and Mrs. Will Bush, Sidney.

Bomb Splinters From Battle of Britain

By LOUIS V. HUNTER
(Canadian Press Staff Writer)

LONDON, Aug. 30 (CP)—After a Nazi raid on a town in Southeast England, a control centre received news of damage caused by a falling alphabet—and shell.

An air raid warden in due course solemnly submitted this official report: "Damage caused to one vegetable marrow and three runner beans."

The pilot of a German fighter plane forced down in a field in Southeast England jumped uninjured from his machine and ran towards a group of farmers. He threw up his hands and said in English: "All right, all right, what about a pint of beer?"

He was turned over to police, but first the farmers took him to a village "pub" for a beer.

During a raid on the Thames Estuary, a man was preparing a bath for his son, just home from work. A bomb exploded nearby, the man was hurled into the bath and the bathroom door and his son followed, in the same order.

A raid in the South of England stimulated business for one fellow. As he ran home under pad two visits to a public shelter during a two-hour warning and sold out his stock each time. He was on his way to replenish his stock again when the "all clear" signal sounded.

A damaged Messerschmitt 109 is on view at Croydon where a small fee collected from visitors will be used to bolster the Croydon Spitfire Fund.

Another Spitfire Fund was helped along by four children whose cottage garden in Southeast England was damaged by a bomb. They collected the splinters and exhibited them at the cottage gate, with a notice inviting subscriptions. Within a few hours they had collected £2 10s (11).

A 10-second interview with a Welsh woman who crawled uninjured from her Anderson shelter, smothered under the debris of her bombed home:

"I was anxious to get into the house as the cat was in it—shivering with kittens. They were unhurt and the canary was safe in its cage on a wall that was left standing."

A soldier who fired a shot over the heads of several persons sitting on top of their air raid shelter smoking during a raid was discharged in a Midlands Police Court on a charge of firing his rifle on a public highway. A grey-haired veteran of the First Great War, he said he thought he was doing his duty because the flow of cigarettes and lighted matches might have been seen from the air.

IN PERTH IS BETTER!

CAMPBELL AUTO BODY and PAINT SHOP

BODY and FENDER REPAIRS

257 Coleman St. Phone 777

It Pays to Shop at The Rexall Store.

THERMOGENE

A Brand of Medicated Wadding for

- RHEUMATISM
- NEURALGIA
- BRONCHITIS
- LUMBAGO
- CHEST COLD

49c & 98c

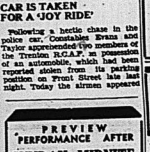
McKEOWN'S DRUG STORE

Phone 128

PREVIEW PERFORMANCE AFTER

SUNDAY MIDNITE

2 GREAT HITS 2



ALSO



MITCHELL - BATTERLEES - LUCAS

Directed by Vincent Sherman - Screen Play by

CAPITOL

COOL **CAPITOL** COMFORT

ROY ROGERS Your Favorite Western Star in "THE CARSON CITY KID"

THURS. FRI. SAT. NEWS Serial: "BUCK ROGERS"

ACTION! THRILLS! in "PAROLE RACKET" Paul Kelly Rosalind Keith

2 BIG features

MATINEE SAT. 2.30

SEE OTHER AD. for Special PREVIEW PERFORMANCE After SUNDAY MIDNIGHT.

Complete Shows at 7 - 9

THE MOST DISCUSSED NOVEL SINCE "GONE WITH THE WIND."

"THE MORTAL STORM"

Saturday — After Sunday Midnight 12.05
Monday & Tuesday

JUDY'S THE BABE IN MICKEY'S ARMS AGAIN!



ANDY HARDY Meets DEBUTANTE

in which Andy crashes café society to date up Public Deb No. 1 — with love in his heart and eight bucks in his pocket!

LEWIS STONE - MICKEY ROONEY
CECILIA PARKER - FAY HOLDEN
ANN RUTHERFORD - DIANA LEWIS
and JUDY GARLAND

Closing Tonight: "DR. WITHERS" in "GIRL FROM AVENUE A"

LINDA DARNELL JOHN PAYNE In "STAR DUST" 1.30—Last Show—3.35

B-E-L-L-E

DAILY 2.30; 7.10; 9.10

Extra! "TREASURE ISLAND" (in COLOR) B-E-L-L-E NEWSREEL — COMICOLOR CARTOON.

BELLEVILLE FAIR — TONIGHT AND SATURDAY

Largest Opening Day Crowd in Years Visits Belleville Fair Grounds

A Typical Cross Section Of District Lays Aside Worries To Enjoy Beauties of Fair

Convivial Meeting Ground for All Classes—Children Take Possession in Afternoon.

FINE PROGRAM

Bill Gardner's Troupe of Actors and Actresses Put on Colorful Show in Front of Grandstand

The lure of the provincial and country fair, second only to that of the colorful circus "Big-Top" still wavers a magical spell over the residents of Hastings and her sister counties. This was evidenced yesterday afternoon and evening, following the official opening of the Belleville exhibition by Mayor G. E. Thompson and Warden J. L. Churchill, when one of the largest opening-day crowds in years thronged the spacious grounds.

It was a typical cross section of this district that laid aside war worries, work, routine and other seasonal and timely cares to attend the annual reunion that is not only a great welder of humanity, but also a meeting ground for all classes of people.

During the early part of the afternoon there was a steady flow in turn of the youth of the city and district to the midway, where the appetite for the boasa cries of barkers, the whirling motion of merry-go-rounds and ferris wheels, and all the familiar age-old phases of enjoyment-seeking found an autumn exhibition can produce.

But in the evening, it was different. It was the adults turn to satisfy that yearning that is inherent in all Canadians, no matter whether rural or urban, to get a sigh in step with cosmopolitan crowd drawn together by the mysterious appeal that is typified by the mecca with fall fairs.

It may have been a temporary respite of release from the unconscious tenseness of every day of past few months or it may have been coincidental with the return of more or less favorable weather that set it away. The crowds, that thronged exhibition grounds yesterday afternoon and evening were packed with a happy contentment that has been missing for nearly a decade. There was a free-spending attitude, but a restraint and hilarity apparent in all classes of people from junior to Grandma.

They thronged the buildings housing the varied exhibits of business and industry. They wandered around cattle-sheds and the buildings in which gathered the finest specimens of pure-bred cattle, horse and other livestock, that a Belleville Exhibition in many a year can boast. Ingersoll by a nose, sheep and some pens, and loiterers in the Agricultural Building where the products of milady's handicraft were on display.

Along the midway, they catered to the many attractions with as much abandon as the more junior counterparts of the morning and early afternoon. They patronized hot dog and other refreshment booths until they were satisfied, tentatively at least, listened almost reverently and appreciatively to the gay lilting melodies that the Belleville Municipal Band which entertained them from the bandstand from the main gates during the early part of the evening.

And they thundered applause as the clever acts of Billy Garden's Canadian Vaudeville Company revues paraded in a brilliant array of talent across the stage at a gala performance in front of the grandstand.

Weather conditions were perfect, and the large crowd reluctant to leave, when the fairyland of lights lighted surroundings until a late hour.

Draw Tonight

But today is another day. Another crowd, expected to swell at least to double the proportions of that of yesterday, is looked for to assemble to the lure of the fair. Tonight, it is expected one of the largest gatherings in years will gather around the grandstand where the drawing for the first motor vehicle to be given away by the directors will take place. The inherent love of human beings to take a chance will not be denied, and by midnight tonight some fortunate person will be the lucky owner of a brand new automobile or farm tractor.

Saturday night will see the conclusion of the fair, and another draw will be made for the remaining motor vehicle. The same time entertainment, that has been an outstanding feature of the fair will again be featured, while all the colorful exhibits will be on display. An added attraction this afternoon and evening will be the running races which has attracted outstanding thoroughbreds from Eastern Ontario.

Colorful Show

Living up to the reputation gained in former years, Bill Garden's Vaudevillette delighted the large crowds in the grandstand during both afternoon and evening performances. Music, dancing, acrobatic stunts, performing lions, and novel features that pleased and delighted the audience made the program one of outstanding entertainment.

(Continued on Page 5)

JUNIOR FARMERS AND GIRLS HOLD ANNUAL BANQUET

James Telfer, Paris, Tells Young People They Are the Inspiration of Canada

PRIZES AWARDED

Canada Has Large Surplus of Foodstuffs for Use in England, Says Mr. McPhail

"The young people of Canada are the greatest asset the country has, and if it were not for them many an older person would have given up in discouragement", Mr. James Telfer, Federal Department of Agriculture Paris, Ontario, told two hundred and fifty international junior farmers and girls at the annual banquet held in Holloway Street, United Church last night.

"You are a great inspiration. I never have seen a finer group that stands challenging, standing and looking forward optimistically to the world; he said. "You stand on the threshold of life, and the whole world is yours".

The banquet sponsored by the Trenton Chapter, Canadian Canners Company, Belleville branch, Belleville Creameries, Ltd., Trenton Creameries, Campbellford and the Belleville Rotary Club in recognition appreciation of these companies of the fine work being done by the Junior Farmers' Clubs and Women's Institutes.

The function was featured by the brief but interesting address of Bonier of the Belleville Fair Board, the chairman, Mr. Mark Bonter of Trenton, and the place of Mr. Lyle Hunter of Orth Consolidated, and seen floor of the Thrasher Ward Institute Branch who announced the lucky prize winners. Mr. A. E. Martin, Agricultural Representative for Hastings, who did the judging of the field crop and farmers winners, and Principal A. McPhail of the Belleville Agricultural School.

Regret Cancellation

Mr. Telfer, in his sentence that the Department of Agriculture regretted the fact that it had to cancel grants for their encouragement. "We needed the money to help us to defeat the proposals from Berlin. We knew you would do it gladly and now you will forget monetary matters to enable us to defend our freedom, liberty and our homes".

He urged the young people to feel their own responsibilities not only to themselves but to their homes and country. "These are hard days", he said, "and we know you will stand them, and when through all our pioneer forebears, qualities which, I am sorry to say, are dying out in some places.

He urged his listeners to forsake the lighter pleasures of life and to seek diversion in their own homes and communities. Positions of merit he said, do not bring out strength of character. A decade ago we finished a long period of prosperity. The depression followed and the spirit of rushing to get something was brought home to many a rural community.

Farm a Place of Contentment

"The farm is a place of contentment, independence and happiness. But to the young people today to place the farm in the right perspective. The young people today to place the farm in the right perspective. The young people today is the greatest asset these, he pointed out, was obedience, and a willingness to work, for in that one can become a leader himself.

"We must put thought and energy in our every day activities and do something but don't be a "do nothing" he declared.

Appearance and appearance was essential, he continued, for at fifty our character shown in our faces.

Working hard does not hurt happen, he said, for we are not born worthwhile, but with a possibility of becoming worthwhile. "A good start means everything and I feel sure everything here has that".

Correspondence

Mr. Telfer urged mothers to be companions to their daughters, and fathers, pals to their son. "It is a grand thing to see a family in love with one another. They should work hand in hand, create a sympathetic listening and a band of love and confidence.

There is no bigger business than that of parenthood, he said. "and

(Continued on Page 5)

Manufacturers' Building Farmers' Meeting Place

Several new exhibits are included in the display of commercial manufactured goods in the Manufacturers' Building at the Belleville Fair this year, the majority of which are not displayed at the Provincial Exhibition. Farm machinery of various makes and kinds are attractively displayed in such a manner that the thrifty farmer can obtain the greatest amount of information regarding the articles on display in the various working models that greet the eye in practically every booth in the building.

Entering the building from the north the Universal Harvester Company with a complete display of the latest type of mechanical milker on the market in operation. The one-unit-track model of the Universal milker has been developed and perfected has proved the feature attraction in the operation of milkers. The unit one cylinder motor that provides motive power for the machine can be operated at the cost of one cent per week for the milking of an ordinary herd of cows. This type of machine is displayed for the farmer to see in operation in the building, however. Other electrically driven milkers are also on display in the commercial people in the Manufacturers' Building.

Electric Brooders

The Walker Hardware booth, gayly decorated in suitable colorings, is an exhibit display of modern electrical equipment has proven a feature of the Belleville Fair during this year. Electric stoves, ironers, washers and other household equipment makes a complete showing in this line. The Frigidaire features the new electric refrigerator with the lowest operating cost, but can be had in models to suit the needs of the prospective purchaser. Also the Easy washer which is being manufactured by the Frigidaire department of the General Motors Corp. of Canada, Ltd. The display of electric stoves and provides many features of interest to the housewife given in this line. Several models of electric ranges are on display in the ironer attached, are also on display by the Walker Hardware booth, where the attendant is always demonstrating and explains each minute detail of the machine.

Reason-Marmill Feed

Around the Reason-Marmill mammoth manufacturing company's booth from Markham, Ont., the farmers gather to learn the proper methods of feeding farm farm livestock and all that. Featuring as their slogan is "A Marmill feed for every need", the Marmill company has on display a complete line of every kind of feed manufactured in Canada, including several mixtures and blends which has proven profitable to farmers in Ontario. Farm feed for cattle hogs, horses, poultry and sporting and fattening feeds for growing farm livestock are all on display in glass jars which the booth attendant is closely versed and who gathered all information to the farmer, who is interested in raising healthy livestock. Chicken feed is the feature of the display, for both chicks and the matured fowl.

W. C. Wood Company

The W. C. Wood Company of Toronto, also has an interesting display of various types of their farm machinery featuring a new type of milking machine that is proving interesting to the farmers yesterday.

Educational Exhibit

The ravages and wide spread of various types of parasitic throughout Canada is the most outstanding feature to be seen in the Manufacturers Building in the exhibit staged by the Dominion Entomological Branch of Belleville. The operations of the deadly pest—the fly—that is today menacing the growth of Canada's fruit crop is the first thing that meets eye behind a glass-enclosed case. Specimens of parasites developed especially for combat other parasites that destroy the fruit plantations. Of special interest is the microplectron, a pupil parasite that destroys the codling moth by living in its early stages. Enlarged photographs bringing out clearly the species of man closely before the eyes of the general public for closer scrutiny.

Of interest to the farmer in this district today is a display of the corn-borer operating under glass depicting the manner in which the borer attacks the succulent ear of corn. An attendant is always on hand to explain operations pertaining to the operation and eliminating the corn-borer, which has been quite prevalent locally this season. Other outfits seen at work are their ravaged work upon various plants.

In electric sewing machines, and stoves.

Farrar Furniture Co., Trenton

From the Farrar Furniture Co., Trenton comes the enterprising firm of the Farrar Furniture Company with a display, that rivals any of the larger city exhibits. The old word in furniture, that would delight the hearts of married veterans as well as the bride and groom are offered for approval. The well lit-minute company has cunningly arranged two bedrooms in the display booth, each with distinct decorative individuality and sharply different classes of merchandise, from the cheapest of the latest type, vie with gleaming white and brass and mahogany for the public's approval.

Leslie Shoe Store

Distinct variety and taste is noted in the fine exhibit of the Leslie Shoe Store. Here everything from baby's shoes to the well-dressing dig

(Continued on Page 5)

FIRST AID POST
DAMAGED BY STAFF

CARRIES ON WORK

London, Aug. 30—(CP)—A first-aid post in a residential district as one incident when town was damaged by German bombs today but the casualties and consequent distrust minor injury and shock cases which threaten severely shaken themselves.

In a midland town bombs fell on a greyhound racetrack, damaging the club and knocking out the totalisator.

There's reason in this little
Buy GUTTA PERCHA Tires on Time
NEW TIRES on EASY TERMS
SEE
ALFRED McCOY
366 FRONT STREET
GUTTA PERCHA TIRES

CITY MERCHANTS KEEP STEP WITH TREND OF TIMES

Merchants Building at Fair-grounds Veritable Show-place of Business Activity of This District

FINE DISPLAYS

Decorative Schemes of the Various Booths Show Care Taken by Merchants to Display Articles

For the past quarter century, old timers will tell you, merchants of this city and district have kept step with the trend of the times. And commensurate with the march of progress, these up-to-the-minute business men have, with the sense of fair dealing that has long characterized them, kept pace with the times in the manner in which they offer their goods for sale.

And up-to-the-minute business methods are in full sway in the decorative in their presentation to the general public of their merchandising wares. Colorful to the extreme, brilliant in many instances and always in keeping with the character of the goods displayed, the scenes of fair dealing that has long characterized them, kept pace with the times in the manner in which they offer their goods for sale.

In the splendid exhibits that mark the Merchants Building at the fair are outstanding attractions in this phase of the business activity.

And the up-to-the-minute building methods are in full sway in the decorative in their presentation to the general public of their merchandising wares. Colorful to the extreme, brilliant in many instances and always in keeping with the character of the goods displayed, the scenes of fair dealing that has long characterized them, kept pace with the times in the manner in which they offer their goods for sale. "The strength and character of the nation is found in the rural districts, for there is something there and we are proud of the fact that in the days of struggle and only through struggle can these same qualities be brought out," was true spirit of neighborliness and co-operation existed in the days of our pioneer forebears, qualities which, I am sorry to say, are dying out in some places.

He urged his listeners to forsake the lighter pleasures of life and to seek diversion in their own homes and communities. Positions of merit he said, do not bring out strength of character. A decade ago we finished a long period of prosperity. The depression followed and the spirit of rushing to get something was brought home to many a rural community.

Farm a Place of Contentment

"The farm is a place of contentment, independence and happiness. But to the young people today to place the farm in the right perspective. The young people today is the greatest asset these, he pointed out, was obedience, and a willingness to work, for in that one can become a leader himself.

"We must put thought and energy in our every day activities and do something but don't be a "do nothing" he declared.

Appearance and appearance was essential, he continued, for at fifty our character shown in our faces.

Working hard does not hurt happen, he said, for we are not born worthwhile, but with a possibility of becoming worthwhile. "A good start means everything and I feel sure everything here has that".

Correspondence

Mr. Telfer urged mothers to be companions to their daughters, and fathers, pals to their son. "It is a grand thing to see a family in love with one another. They should work hand in hand, create a sympathetic listening and a band of love and confidence.

There is no bigger business than that of parenthood, he said. "and

(Continued on Page 5)

FINE LIVESTOCK ON EXHIBITION AT DISTRICT FAIR

Exhibit Proves Bay of Quinte District is a Dairying and Agricultural Centre

SPLENDID CATTLE

Surprising Number of Mares With Colts at Side Shown This Year

Proving favourably the area surrounding the Bay of Quinte is above all a dairying and agricultural district, the livestock exhibit at the Belleville Fair this year is one of the greatest in the history of the Fair. Primarily, of course, a dairying district, the livestock exhibit showing the products of the home and the field, but most important of all, the livestock exhibit which is noted the advancement that is being made in the district in their breeding stock.

This was shown on Thursday afternoon during an inspection of the livestock on exhibition at the Fair, when prominent Ontario livestock breeders in the district were seen in the ring, walking around the pens and viewing the many fine animals on display. The quality of livestock entry is up this year is shown by the fact that despite the depression, the entry is almost double which is now in use, the space for the livestock is also taxed to the limit. Breeders stated that Holsteins, in particular, were in greater evidence numbers this year and in every section of the barn, the quality of the breeding was shown. Ayrshires are exhibited in approximately the same numbers as last year, but the claimed and dairymen partial to the Ayrshire breed of cattle are urged to see some very fine animals in the Ayrshire breed type cattle, including Herefords, Aberdeen Angus and Shorthorns.

Sheep Exhibit Large

The popularity to which horse breeding has returned in this district is evinced by the steadily increasing numbers of mares quartered at the grounds with their colts at their sides. These friendly Billie colts were the cause of admiration for the youngsters who crowded around the pens and stalls afternoon to view the graceful animals. A fine exhibit of Shetland pony, displayed by Harold Wright of Picton, was also the object of much attention by the children who were anxious to know the pony's age and whether or not he was crossed. The pony's answering owner answered in the negative as he calmly "curried" his pet, while the youngsters waited on the grounds proved to be in exceptional fine condition in building, and for the excellence of the summer's entry and the consequent pasture which was the rule through the early part of the season.

Poultry Shown

Heading the Holstein exhibit is the fine herd of Mr. J. C. Bell and Sons of Campbellford. Mr. Nelson is a many times' repeater as an exhibitor at the Belleville Fair with his attractive stalls and again this year the centre of much attraction. Other exhibitors in this class include Jas. Dafoe, Foxboro; Ham of Mountain View with eight head of cattle and Lawrence of Poster of Bloomfield.

In the Ayrshire class, there are three exhibitors, all of whom are repeaters from last year. The Ayrshire exhibit of Mr. and Mrs. T. D. Creighton of Maplevale Farm, Frankford, head this class, Mr. George W. Jarrell of Camellia with twenty-two head and Sievers is the big showman in the Jersey class. Entries of beef type cattle were received on Thursday afternoon with Shorthorns, Aberdeen Angus and Herefords being represented. Exhibitors in these classes include J. E. Brethour, Burlington head of Herefords and Robert Russell of Dunnville with the head of Aberdeen Angus. Shorthorns are being shown by H. H. Dimmick and the Bell Estate, with two and four-year-old Clydesdales and two Purebred colts. Possibly the largest mare ever to be seen at the Belleville Fair is being exhibited by Mr. Murray Ferguson of Picton. This mare, a nine-year-old Belgian road mare, will weigh in the neighborhood when last weighed. Her mate, also shown by Mr. Ferguson, weighs 1,950 pounds.

Sheep and Hogs Exhibit

The handling and fine points are filled almost to capacity with six different breeds of sheep and three types of hogs displayed. Included in the seventy-odd entries in this class are Cotswolds, Leisters, South Downs, Shropshires, Oxfords and Dorsetborns.

Exhibitors in the hog classes claim a pronounced swing to the Tamworth breed of hogs, pointing out as proof the fact that for the first time in the history of the fair, the numbers of Tamworth hogs exhibited is at par. If it does not exceed the Yorkshire display, according to one exhibitor this year's Tamworth exhibit is triple over last year. Five pens of Berkshire hogs complete the livestock exhibit.

HIGH QUALITY POULTRY SHOWN AT LOCAL FAIR

Number of Birds Shown This Year Less Than Previous Years but of High Standard

FEW PETS SHOWN

Variety of Breeds Shown Makes Poultry Building Mecca for Visitors

Quality, rather than quantity, stands out as the feature of the poultry building at the Belleville Fair this year. For the show in numbers than in previous years, the display is of high standard. The Fair now in progress has tended to give the judges a difficult task in the selection of the prize birds, as the quality of the birds shown in the display far surpasses that of other years, thus assuring the patrons the opportunity of viewing the best specimens in this section of the province.

Interesting the display of poultry is on display for judging making the poultry house one of the chief attractions of the Exhibition. The colorful plumeage of the birds provide interesting study, and also improve inviting to the eye at the same time, are of particular interest to the urban fair-goers are the classes, the birds of all varieties, ranging from the smallest bantam to the huge gaudy turkeys, some of a pure white appearing.

Lovers of poultry will welcome a stroll through the building that has specially fine classes in Rhode Reds, plumed Orpingtons, to say of those from the Anderson Estate, whites as they stalk stalwartly in their pens. Pure white Leghorns are also on display, while the display of Plymouth Rocks and Wyandottes of all colors would command the interest of the onlooker.

The smaller game birds are in the adjacent, as are several pens of old English Cockins and Silver Buffs, all wellknown poultry in the Bay of Quinte district. Thoroughly there is a marked absence of pets in the poultry building this year, but their absence is more than accounted for in the high grade and quality of poultry on display in the finest seen locally in many years.

The poultry building at the Belleville Fair is surely a gala display of feathered beauty and one of the features of the entire exhibition.

Hamilton Fire 'Speeded Up' by Dust, Loose Grain Left by Threshers

Hamilton, Aug. 30—(CP)—Fire which destroyed five farm building at the Ontario Mental Hospital farm Saturday was "speeded up" by dust and loose grain left by threshers, Assistant Chief of the main barn, Inspector Carl W. Mosley of the Hamilton fire chief's department, said today. Damage was estimated at $5,000.

Chief Mosley said investigators left a "film of dust" which aided twenty-foot flames to sweep the 200-foot structure.

Hospital pretty well established in my own mind where the fire started, Inspector Mosley said, he said he could not give a statement at this time because of the fact he believed the fire started in the horse barn, on the main barn floor or possibly in the hayloft there spread to other buildings.

The fire here followed two other large barn fires in Southern Ontario in the last few days. A huge bank barn at Islington, near Toronto, was destroyed last Sunday and the Hospital at London was razed last week.

"Who Cares?" Says Operator

New York, Aug. 30—(CP)— cable operator who started the start of the sixth consecutive night of labor trouble in the 24-hour-a-day message of personal defiance across the Atlantic tonight.

Over the cable carrying British news from London to the offices of the Canadian Press in New York:

"Bulletin—Gunfire heard in one London park, police believed auxiliaries."

He added on his own:

"Who cares?"

WINNERS IN MODEL PLANE CONTESTS

Toronto, Aug. 30—(CP)—John T. Dilly, Galt, was 38 points to become the Canadian model champion in contests at Toronto Flying Club. Dilly, who has spent 18 years flying models, also became adult champion. Joel Ingram, Montreal, was junior national champion with 31 points. The senior champion, Albert Bachand, Montreal, was second junior.

Agricultural Building Contains Products of the Farm and Home

Domestic Science Tables and Beautiful Flowers Commented Upon

SPLENDID NEEDLEWORK

Divided principally to the arts of homemaking the Agriculture Building at the Belleville Fair presented a gala appearance. Special decorations of Union Jacks and streamers of white and green ribbon enhanced the colorful beauty of the lovely Autumn flowers which formed the centre of the display. Among the women were arranged in attractive style the exquisite specimens of needlework, many beautiful examples of the various fine arts included in the many competitions this year, the products of the culinary department, in appealing array, and the exhibits of fruit, vegetables, roots, and grains. All these, in a splendid number of the entry lists, combined to make the Agricultural Building the centre of interest throughout the day.

Over 325 entries in the Amateur class the flowers this year upheld the fine style high standard established at previous fairs. Captain Ellis, in charge of the floral department at the Fair and with his committee made a most attractive display of the beautiful flowers from Fair visitors. Of the displays presented for competition. The deep colorful Autumn flowers and asters are famous, rivalled the soft pastel shades of the spring flowers in varieties of gladioli. Single blooms and masses of flowers in huge baskets filled the tables in the main section, while the artistically designed table decorations were principally those done in making a table charming.

Art and Needlework

At each end of the display were the exhibits of the professional florists, Mallett's and Bedford's, the gardens, the perfection and variety of which was the subject of comment and the display of J. D. Keeble, Belleville, was a splendid display in appeal.

The awards for special classes were awarded this year to amateur gardeners from Hastings and surrounding districts, and there were many entries in this class.

Mr. Miller, principal of Ameliasburgh School, in charge of the display which formed a very interesting part of the exhibits. The entries of Dairy Products were of a high quality and were in charge of Miss Ruth Bonter.

The absence of one exhibit, which is originality and beauty, has become famous with Belleville Fair, and for the past Mrs. Bamford, was commented upon, and no one relished. Its unusual appearance was responsible for its arrangement more keenly than Mr. Bamford who has always taken such pride in the design. Mr. Bamford found it impossible to make the display.

Mr. Bamford, the director in charge of the display of Books and Needlework in the Agricultural Hall, the quality of the products was well in keeping with former years. The display of paintings, of which D. Thrasher was chairman, contained the choicest of varieties, selected from the abundant crops with which this section has been visited this season. In the same building, Fruits, in charge of G. L. Babcock, were arranged, the colour and quality of the fruit, adding to the attractiveness of the building.

Domestic Science

Of special interest to the ladies were the Domestic Science entries. Mrs. J. G. Galloway was in charge, and the many delicacies offered in contest, from delicately buttered rolls and buns, beautifully iced cakes and well prepared preserves. In connection with the Fair are exhibits pointed in the many excellent homemakers in this community.

Mr. C. O. Gordon, who looked after the Fine Arts exhibits which contained not only fine examples of oil and water colours, but handicraft in many distinct phases of the home, china painting, basketry, etc, that attracted favourable comment from visitors.

Arranged about one half of the building were the exhibits of needlework, which combined the skill of the needlewoman with the art of design and colour. So fascinating did this part of the fair prove to be, that would many visitors returned, and returned again and again to admire the exquisite work which caught their fancy. Exquisite lace work, the delicate and the skilfully finished baby's wear, quilts both practical and lovely earned for themselves fame from Fair visitors. But this was only a small part of the entry lists in this section, which united from competition that stilled fingers could produce, from the more conventional fashion, colorful luncheon sets of Italian cutwork, Hardanger and Madeira embroidery, to coaching scene on each piece of linen set, knitted work and smocks. Finely stitched and embroidered pillow slips, lovely bedjackets in wool or satin were other items included in the display.

Mr. Wm. H. Brooks, director was in charge of this section of the Fair, and judging of the items by Mrs. Bellew, Mrs. Gallaher, so placed early Thursday morning.

Mr. J. T. Ingram, Agricultural Representative for Hastings County arranged a fine exhibit of the work of the Junior Farmers.

WARTIME INDUSTRIES Dramatized
See a demonstration of Bren Guns, have a look at the grim armoured vehicles turned out by the Canadian industry for Empire Troops, see the stage presentation "We Fight for Freedom", in the Civic Theatre. Industries of all kinds are dramatizing their war effort. They are helping to make this the biggest, most dramatic, most important Canadian National Exhibition in history!
CANADIAN NATIONAL EXHIBITION
JOHN MILLAR E. A. HUGHES
TORONTO AUG. 31 SEPT. 7 1940

THE ONTARIO INTELLIGENCER
THE DAILY ONTARIO INTELLIGENCER is published every afternoon (Sunday and holidays excepted) at The Ontario Intelligencer Building, Front Street, Belleville.

THEIR MAJESTIES AMONG THE PEOPLE

Britain's beloved King and Queen are bearing the royal share of the war. They have all the anxieties of the people of every class in the land, even the dangers which beset the people in a time of war. They show at every turn the greatest solicitude for their people who are passing through the greatest trials as a race they have endured, perhaps, for all time. But in the King and Queen they with them in their heroic defence. Their care for their people is that which should be most cherished by the people of the Motherland and of the Empire.

The tasks that fall to the Sovereigns are heavy tasks at any time, but in wartime they are even more onerous. And these wartime burdens the King and the Queen and the Royal Family are bearing with the same spirit as makes Britain the fast fortress, sound against the foe's attack we see.

Their Majesties are the very human symbols of the might and justice of Britain's part among the nations of the world.

NAZIS AGAIN CHANGE RAID TACTICS

The nazis made the longest of their raid this week for a period of seven hours but even with this the damage is not heavy. Another new tactic was employed, the use of the incendiary bombs which were dropped at random, according to press reports. It was another form of Hun ruthlessness and desire to destroy that which has no military value, and they seem to try and cause the upset of the morale of the people by wanton destruction. But there have been evidences enough that the British people are not to lose their nerve through the "frightfulness" tactics of the Hun.

For the first time it was shown that the type of incendiary bomb dropped by the nazis over British centres was not a clever or intricate device. It was nothing more according to reports than a ball of waste saturated with some inflammable material such as pitch. It was smoky and slow-burning.

The blitzkrieg as the enemy calls it continues. But British have known the technique. Her people are firm. On the other hand Hitler's command seems at times to show touches of frantic effort. This is not unnatural as Hitler and his lieutenants know that Britain is the supreme power against which they must pit themselves. Now the season is changing towards autumn and there are the signs of possible trouble afoot at Hitler's back door. No one doubts that Hitler himself can only hope to deal singly with his problems. He fears trouble on two sides. There are untapped sources of trouble in Eastern Europe whence may come trouble for the aggressor of Berlin.

Hitler's future moves are so well guarded against that the people of England, Wales, Scotland and Ireland are confident with courage.

THE RAVINGS OF 'D.N.B.' GERMAN AGENCY

The claim of the German news agency D.N.B. on Wednesday that the British had dropped incendiary bombs on non-military targets in the outskirts of the German capital shows to what extent the nazis are driven to enflame the minds of the people of Germany. Absolutely unfounded the ravings of D.N.B. are clearly enough seen to be for home consumption for outside of Germany and the observation states there is no one to credit such claims. The world at large knows that the Germans have not confined themselves to military objectives near the outskirts of London but have included in their attacks a theatre which was fortunately empty, Giles Cripplegate Church and a non-military warehouse near St. Paul's Cathedral in a line of flames. The streets are so narrow and tortuous they could not be used by pedestrians, and where there are no war industries. Germans bombed the market place at Folkestone in a vicious attack the other day. According to the dispatches they bombed a poor house further on the coast, killing several aged persons. They have machine-gunned pedestrians.

With this gruesome record of the nazis, the false claims of D.N.B. impress no one.

Newest Notes of Science

Science News Service

When the L-shaped contact points of a new electric appliance plug are inserted in a wall socket the plug can be removed only by pressing a button on its side.

More than 43,000 cinchona trees have been planted on the African island of Reunion in an attempt to produce quinine there in accordance with a ten-year plan.

An Iowan has invented a clasp-knife plug set to relieve relief drivers that extends from a truck's seat under the hood to provide more room in the vehicle for cargo.

A Chicago scientist has invented a machine that records the heaviness of persons' nerves with the aid of platinum electrodes fastened to their feet.

The completion in the near future of a new breakwater outside two older breakwaters will give Yokohama harbor nearly seven square miles of protected anchorage.

A device has been invented to test the strain on cords during by recording the musical note produced by plucking a wire stay with a standardized force and pitch.

A resident of Berkeley, Mich., has invented a room for sun bathing that has a glass roof and a motor-driven mechanism to turn automobile trailer and entered through the owner's garage.

To advertise lubricants a pocket watch has been constructed in Switzerland with a glass cover, permitting the movements of its wheels to be observed.

Gotham Warming British Forces

New York (CP)—A big map of the United States, stuck with 125 colored pins in all sections of the country, hangs on the wall of the room overlooking fashionable Park Avenue, where rich and poor come together with a common bond of wanting to help Britain.

The room is the headquarters of hundreds of British War Relief committees other offices which have mushroomed from an idea by Mrs. Wendell Latham, who asked Prime Minister Churchill how she could help and got an answer telling of the need for warm clothes for Britain's soldiers, sailors and airmen.

Rich and poor alike have been doing their bit for Mrs. Latham's organization until now her headquarters present a cosmopolitan New York Society. Nina Van Vechten, the debutante, sorts socks into to the wits of a traveling salesman knitting a sweater. A woman on relief wraps packages beside a richly-clad woman fashioning a pair of socks that will go to a British sailor.

More than 1,500 letters a day come into the headquarters. One day there was one with a cheque for $1,000, the life savings of an English butler in Long Island, and another simply expressing appreciation for "Your admirable organization and the great good will toward this country of which your supplies are speaking testimony."

That letter bore the crest of Buckingham Palace. It was from Queen Elizabeth.

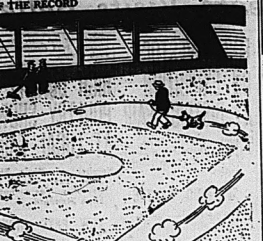
Who's Slow, Now?

London (CP)—Here is an example of how the war effort has been speeded up in Great Britain.

A contract for construction of a factory in the west of England for the Ministry of Government stores was given to a big building firm in March, 1939. The contract called for completion of the job in eight years—April, 1947.

Three weeks after the war started the contract was sub-let to Government contractors. Men, machines and almost as soon as the contract was signed and production was scheduled to begin during the first week of August with the whole job to be completed by February, 1941—more than six years ahead of time.

By ED REED



LOOKING BACKWARD

GLEANINGS FROM OUR FYLES OF BY-GONE YEARS

20 YEARS AGO

AUGUST 30th., 1920.

Mrs. Frank Ketcheson of Wilkie, Sask., formerly of Belleville, is visiting friends in this district after an absence of nineteen years.

Miss Irene Lynch of Watertown, N. Y., is visiting her parents, at their home on Coleman Street.

Sergt. Dan McManus of the Belleville Rifle Club, Canada is camping with the Eastern Ontario Cadets at Picton.

Mr. George Loy is spending a few days in Perth.

Mrs. Joseph Lind and daughter, Viola, of Wilmington, Delaware, are the guests of Mr. Edward Penn, Pinto Avenue.

Mr. George Clarke has returned to the old Country, after two months in the Old Country.

30 YEARS AGO

AUGUST 30th., 1906.

The Wild West Show held a street parade on Front to day which was watched by a large crowd. Cowboys and Indians were, in the principal attraction and the riding of some of the latter was remarkable.

Mr. D. Rollins of Madoc was in town today.

Mr. A. W. Carscallen, M. P., Marmora, was in town to day.

Mr. J. Wesley has returned after a visit to Kingston.

Mr. William Hopkins is home on a visit from Chicago.

Mr. R. S. Bell has returned home after, spending a short time in Cayuga.

Mr. Frank H. Philpsen, barrister, Winnipeg, is visiting his parents, Mr. and Mrs. John Philpsen, Bridge Street east.

40 YEARS AGO

AUGUST 30th., 1896.

The first 2.17 shooting match for the Corby Cup was shot last night and was won by H. Bell with the good score of 10 out of 12, of which 6 were doubles. His self left him a tie with R. S. Bell for the first prize and for the shoot off he defeated Mr. Bell. Robert Day won third place.

The Rev./M. W. Mpclean has returned from his vacation and will conduct the services in St. Andrew's Presbyterian Church on Sunday.

The steamer Norseman will make her last trip from Toronto to the 1000 Islands on Sunday.

The season for ducks, water fowl,/partridge, snipe and plover will open on Monday.

Mr. W. J. Holton has returned from Chicago.

Mr. R. Leonard is selling his business and will go to California to reside.

50 YEARS AGO

AUGUST 30th., 1890.

Mrs. George Perkins and son Irwin of Owen Sound are visiting Mr. and Mrs. D. R. McGuigie, College Hill.

Mr. Charles J. Symons is in Toronto on business.

Mr. Alex. Hay is spending a few days in Toronto.

Mr. and Mrs. George Addison have returned to their home in Dominion City, Manitoba, after visiting friends here.

Mr. James Sager of Rochester, N. Y., is visiting friends here.

Mr. George Brocker of Cleveland, Ohio, is visiting relatives in the city.

Mr. George Hodgett of Turgis is visiting friends here.

Mr. William Nurse and family have returned home after spending the summer in camp at Oak Hill Pond.

Contact Lenses

(Woodstock Sentinel Review)

A news item the other day reported that a Winnipeg clergyman almost completely blind for 50 years had recovered his sight by means of contact lenses. He had been able to discern only dim outlines, but with the lenses could see well and remarked that he had almost forgotten the appearance of human beings.

As to detail the item, it did not disclose what this man's eye trouble was, or whether the lens used was of a special kind. There is nothing new about the contact lens: it has been used by opticians for possibly 50 years. Contacts have various degrees of curvature are applied in cases of conical cornea. When the cornea protrudes the vision is distorted, and the use of a contact lens of correct curvature overcomes this difficulty.

They have been used sometimes by actors preferring to wear glasses on the stage, but they are not suitable for those who wear glasses constantly or being shortsighted. The contact lens fills the need and is not visible to the audience. Eyeglops, or nearsight, is caused by an over-development of the eye-ball and to correct it the weakest concave lens is used that will afford the best vision. Astigmatism, a very common defect, is due to curvature of the cornea being uneven, which causes a distortion of the image on the retina, and this can be cured by carefully fitting of spectacles.

Spectacles were probably invented by the Chinese, and are mentioned in writings of the 13th century.

Bi-focal lenses—glasses combined for distance and reading—were invented by Benjamin Franklin. No single name is connected with the invention of development of contact lenses, and the optometrist generally may be credited with a device which has conferred benefits upon many.

THAT HOUR OF YOURS

Prevention of the Great Human Plague—Mental Hygiene

Just a few years ago tuberculosis consumption was considered a fatal disease and the victim lingered last for months or even a year or two, but the disease would surely carry him off. Similarly with diabetes, and pernicious anaemia. Today, tuberculosis stands well down the list of the causes of death and the victim is given a no longer a death warrant.

Similarly with diabetes and pernicious anaemia. As long as diabetics take their insulin regularly they are safe, and patients with pernicious anaemia have but to use liver or liver extract to stay alive.

What appears to be an error harder—germs in the prevention and cure of mental ailments, yet Dr. Frederick L. Patzig, Philadelphia, an guest editor of the Medical World states this should be tackled just as tuberculosis and diabetes have become. Tuberculosis, the great white plague, was Captain of the Legion of Death. Through a campaign of education, through the co-operation of public with knowledge of the cause, prevention, and treatment, tuberculosis has been driven from its throne.

That the same results may be obtained in the prevention of mental ailments is the belief of the medical profession, it can be accomplished by a campaign of educating the general public as to the prevention, cause and treatment of mental ills.

Dr. Leavitt points out the excitement that would be caused by a article about mental ailments obtained in the treatment of that "great organ," the stomach. Many of our men and women—dementia praecox and manic depressive—are victims largely by the treatment with insulin and metrazol.

Perhaps the greatest advance in the prevention of mental ailments is the way family physician now recognizes the early signs of mental disorder. The psychological symptoms which, if corrected early, will prevent the victim from or girl becoming a mental patient. The family physician advises the parents how to help the boy girl to grow more and mix with others so that he will have little or no time for "day dreaming".

Dutch Describe Fiendish Lunge Of Nazi Attack

Washington (CP)—The ruthless barbarism of the Nazi air attack on Rotterdam during the lowland invasion—termed by Prime Minister Churchill "a massacre as hideous as anything in the Dark Ages"—was described in a Netherlands legation statement issued here.

That statement said the city were completely wiped out in the 7 1-2 minutes Rotterdam was under attack, killing 30,000 persons and wounding 70,000, the legation statement, based on a report compiled by the Netherlands government in exile.

"The crime against Rotterdam was of a character which will be recall on unarmed, undefended citizens. The world's worst crime city is built on marshy soil and that therefore deep underground bomb shelters could not be constructed. Of course the Germans knew this too. Of result was the greatest mass destruction the world has so far ever known.

Two groups of 37 Nazi planes dropped the black, raining 2,000 pound, high explosive bombs on the helpless city.

"The business, financial and shopping district was laid in ruins; the Cathedral, the Town Hall, the pile of rubble; the chief residential quarters were destroyed; the great er part of the docks of the Holland-American line and the luxury Hotel Rotterdam were destroyed.

Sections Spared

A corridor through the devastated area was left intact because of the numerous canals and the bridges were valuable to the invaders. Bridges connecting the city with the mainland were untouched as the Germans needed them, the statement said.

The planes kept at an altitude of 2,000 feet and flattened the city, cleverness the bombardiers carved up the city in squares and through the helpless city. And the final goulish touch to this man-made inferno of death was that the Germans made sein aerial motion pictures of their bombing from the air, presumably for terrorization purposes."

The statement declared that when Rotterdam was bombed the Dutch army capitulation had already been decided on the German high command. "The Germans say in the planes in the air and could not be called back. It is customary for air bombing fleets to be equipped with radio and to be directed in their operations by radio. It cannot be believed that the German air force, so efficient in other respects, was deficient in this."

ROUND TO JOIN UP

Melbourne (CP)—Recruiting doctors were amazed when a man, rejected because one toe overlapped another, returned a fortnight later with the toe amputated. He was accepted.

EXPANDING PATRIOTISM

Sydney, N.S.W., (CP)— C. F. Johnson's war generally stretched from a pair of field glasses to a machine gun. But a chance letter led to a discussion about army needs and he handed over his new Rolls-Royce.

Life Under the Nazi Heel

It is a profitable exercise to sit in a comfort and think of what life would be like in Canada. In Ottawa—even this country occupied by the German.

We should become freedom instantly, of course. There would be German troops at Lansdowne Park, and the Rideau Canal, German guns planted and Swastika flags flying from the Peace Tower. Certain key planes would threaten us from the air. Every park, every avenue would be taken over by a German unit. Germany would be no rights left us. We would not be permitted to assemble in public meetings, the newspapers would be German, they print nothing but German propaganda, and the radio stations would be controlled rigidly. We should be put in jail if we listened to a foreign broadcaster, put in jail if we made rude remarks about Hitler, and if some person reported plans of rebellion.

If the Germans felt like it they would pick our young men and women in ships and send them to Germany to work for the German fields. If they protested they would be subjected to the most severe punishment in concentration camps. They might order the schools to be German, and the teachers be compelled to be in our homes by the war or be interned.

And that would not be all. The Germans would send out our gold and silver to Germany. They would plunder our banks and our food to Germany. They would put our factories and our fine shops, our homes if they felt like it. They might "buy" the goods they took, but they would pay for them in German marks at a rate of exchange set by themselves so that we would be virtual contributors. They would put us on food rations, confiscate our automobiles, reduce us to slavery.

Far-fetched? Not a bit of it. The Germans have done all these things and things infinitely worse, in other countries which they have overrun. They have murdered tens of thousands of people. They have starved and or forced into slave labor great numbers of people. They have done what they are strutting over France in the pride of conquest. They have forced France at a fixed exchange rate—paying with marks which are spent there for such commodities

A TYPICAL CROSS

(Continued from Page 3)

Smartly staged, the performances opened with numbers by the Belleville Municipal Band, following which Mr. Garden presented the numbers to the audience. Accompanying the show and contributing greatly to its success was the music by Ken Good and his Commanders. A group of talented dancers, the Gerrith Girls, introduced the variety show, with a novelty tap number. Then, graceful Peggy Gerrith were seen in several acts, a Tiller Rhumba, a Ballet Rhumba, and a Jitter Bug presentation, all given with rhythm and precision. One of the stars of the show was Zina, a charming and versatile dancer, whose numbers included a novelty tap, a contortionist act, and a Spanish number.

Clifford on the Slack Wire was watched with breathless interest by the audience as he performed his very clever act which was followed later by equally interesting specialty. Togo in a top spinning and diablo presentation. Togo, a Polish genius, also entertained the audience with an amazing bit of rope walking when he went from the ground to the top of the grandstand and then quickly backwards to his starting place again.

The Sea Gulls, musical and acrobatic comedy artists, were a fun-making group with a very clever act, while the Jitter Bug Partner completed the dancing acts on the program.

An entirely new presentation to fair audiences was Duke Art's number. When Duke, the sculptor, is working with incredible speed and ingenuity created from clay, series of faces that followed each other with lightning speed. First there was "Little Willie in the Bathtub," then "Willie with the toothache," "Sitting Bull," a strong Indian chief, which became with a few touches, anybody's mother-in-law. To show that his art was not a mere trick, the artist selected a young lady from the audience, a Miss Ann Lee, and in a very few minutes, her charming features were reproduced through the medium of the plastic material used. Then, with a few deft touches the artist added years to his subject until she appeared as an old lady of seventy. His presentation was of a face familiar to all—a circus clown.

To many the most interesting act of all was the final item on the program, when Mr. Garden, whilst at his performing lions took the centre of interest, with their trainer's direction, great tawny kings of the jungle, swung from a trapeze, walked a wire, pushed a barrel, and at one point, Captain Reid carried one of the lions on his shoulders about the ring.

The sensational act concluded the performance before the grandstand last evening, and Mr. Bill Garden, who acted as master of ceremonies throughout promised an equally interesting program for the rest of the week.

HELD ON SUSPICION

Pelping, China, Aug. 29 (AP)—A Japanese army spokesman announced today that Allen Benson of the British Assembly of God mission at Kiajan, northwest of Peiping, had been detained since Aug. 27 on suspicion he was an anti-Japanese secret society among Chinese clergymen.

Twenty Chinese were seized at the same time. The Japanese also permitted no one to enter or leave the mission.



Trinity-uniformed Girls Representing the VADC Welcome You to Gibb's 73rd Display

◆ Are Canada's young women "doing their bit" in this war? Just ask the charming young ladies representing the VADC at the big General Motors Exhibit in the Automotive Building at the "Ex." Let them tell you all about the voluntary training activities of the VADC, organization sponsored by General Motors, and in demand all over Canada. ALSO, be sure to see display of GM-built, all-purpose vehicles for the army . . . all the GM Cars and Trucks including new models for 1941. Then, in the evening, see "Motors on the March," at Harry Foster's Outdoor Theatre on the grounds.

AUGUST 23 TO SEPTEMBER 7

GENERAL MOTORS —at the Ex

A New Reason for Enjoying

CANADA'S OLDEST FAVOURITE!

Canada Dry, as everyone knows, is the most famous ginger ale in the world. It got that way because *Canadians*, for whom it was originally made, recognized its superior quality *instantly!* You can't fool Canadians on quality.

And now that it's only 5¢, Canada Dry cons no more than the others! From now on, ask for nothing but the *best*.



NOW 5¢ formerly 10¢
IN IRRITATIONAL SIZE

NEW LOW PRICES
IN 3 CONVENIENT SIZES

Handy Home Carton of 6 Bottles 27¢ (plus bottle deposits)

Medium Size Now Only : : : 10¢ (Formerly 12¢)

Handy Home Carton of 2 Bottles 57¢ (plus bottle deposits)

CANADA DRY
"The Champagne of Ginger Ales"

Belleville Fair Prize Lists

Fruits

Winter Apples—Dempsey Bros.; C. L. Babcock.

Fall Apples—Harry Dempsey; C. L. Babcock.

Dessert Apples—C. L. Babcock; Dempsey Bros.

Collection of Fall Apples—Harry Dempsey; Weese Bros.; C. L. Babcock.

Plate of Bartletts—Harry Dempsey; Weese Bros.; C. L. Babcock.

Plate of Bosc Pears—Dempsey Bros.; Weese Bros.; C. L. Babcock.

Plate of Anjou Pears—Dempsey Bros.; Weese Bros.; C. L. Babcock.

Plate of Cranberry Pippins—Dempsey Bros.; Weese Bros.; C. L. Babcock.

Plate of Canada Red—Weese Bros.; C. L. Babcock.

Plate of Delicious—Harry Dempsey; Weese Bros.; C. L. Babcock.

Plate of Duchess—C. L. Babcock; Dempsey Bros.; Weese Bros.

Plate of Bellflo Greenings—Harry Dempsey; C. L. Babcock; Weese Bros.

Plate of R. 1 Greenings—C. L. Babcock; Dempsey Bros.; Weese Bros.

Plate of Starking—Weese Bros.; C. L. Babcock.

Plate of Golden Russets—Harry Dempsey; Dempsey Bros.

Plate of Rhode Island Reds—Harry Dempsey; Dempsey Bros.; C. L. Babcock.

Plate of Mann Apples—Dempsey Bros.; C. L. Babcock; Harry Dempsey.

Plate of Ontarios—Dempsey Bros.; C. L. Babcock; Harry Dempsey.

Plate of Pewaukees—Harry Dempsey; C. L. Babcock; Weese Bros.

Plate of Rosbury Russets—C. L. Babcock; Weese Bros.

Plate of Wealthy Pippins—C. L. Babcock; Dempsey Bros.; Weese Bros.

Plate of St. Lawrence—Dempsey Bros.; C. L. Babcock; Weese Bros.

Plate of Seek-No-Further — Weese Bros.; C. L. Babcock; Dempsey Bros.

Plate of Snow—Harry Dempsey; Dempsey Bros.; C. L. Babcock.

Plate of Spy—Harry Dempsey; Dempsey Bros.; Weese Bros.

Plate of Tallman Sweets—Harry Dempsey; Dempsey Bros.; C. L. Babcock.

Plate of Wealthy—C. L. Babcock; Weese Bros.

Plate of Wagners—Harry Dempsey; Dempsey Bros.; C. L. Babcock.

Plate of Greenings—Harry Dempsey; Weese Bros.; C. L. Babcock.

Plate of Wolf River — Harry Dempsey; Dempsey Bros.; C. L. Babcock.

Cone of Wolf River — Harry Dempsey.

Cone A.O.V. Red—Weese Bros.

Six quart Basket Duchess—Weese Bros.; Harry Dempsey; C. L. Babcock.

Seven quart Basket Duchess — Weese Bros.; Harry Dempsey; C. L. Babcock.

Collection Pears—C. L. Babcock; Weese Bros.; Jas. Hitchings.

Basket Sheldon—Weese Bros.; C. L. Babcock.

Basket Bartletts— Weese Bros.; C. L. Babcock.

Basket Flemish Beauty— C. L. Babcock; Weese Bros.

Basket Grapes Favorite—C. L. Babcock; Weese Bros.

Basket Howells—C. L. Babcock; Weese Bros.

Collection Grapes—C. L. Babcock; Weese Bros.; Jas. Hutchings.

Plums

Lombard—Weese Bros.; C. L. Babcock.

Blue Gage—Weese Bros.; C. L. Babcock.

Basket Claude—C. L. Babcock; Weese Bros.

Green Gage—C. L. Babcock; Weese Bros.

Collection—Weese Bros.; C. L. Babcock; Dempsey Bros.

Specials

Plate Fall Apples—C. L. Babcock.

Plate Collection Fruit—Dempsey Bros.; C. L. Babcock.

Plate Pitmaston Wyene Bros.

Hamper Wolf River—C. L. Babcock; Dempsey Bros.

Basket Duchess—C. L. Babcock.

Best Cone—C. L. Babcock; Dempsey Bros.

Basket Duchess—Weese Bros.; Harry Dempsey.

Basket Bartlett Pears — Weese Bros.

Basket Flemish Beauty Pears — C. L. Babcock.

Roots and Vegetables

Potatoes, any variety—J. Hitchings; C. Ketcheson; J. D. Keeble.

Potatoes, best 1-2 bushel Rural Red Y. grasp — J. Hitchings.

Potatoes, Irish Cobbler, 11 qts.—J. Hitchings, J. D. Keeble.

Potatoes, Early Ohio — J. Hitchings.

Potatoes, best bushel, Cobbler—J. Keeble, J. Hitchings, C. Ketcheson.

Carrots, Intermediate — L. Wilson, J. Hitchings, F. Motley.

Carrots, Horn-rooted—J. Keeble, J. Hitchings, C. H. Ketcheson.

Carrots, Danvers—C. H. Ketcheson, F. Motley.

Beets, Egyptian—C. Ketcheson, J. Keeble, F. Motley.

Beets, Long—J. Hitchings, J. Keeble, C. Ketcheson.

Peppers, sweet—J. Hitchings, J. Keeble.

Peppers, hot—J. Hitchings, F. Motley, J. Keeble.

Tomatoes, Table—J. Hitchings, J. Keeble.

Cucumbers, pickling — J. Keeble.

Onions, yellow pickling—A. Symons, J. Hitchings.

Onions, White, pickling—J. Hitchings.

Onions, Yellow, 11 qt.—J. Keeble, C. Ketcheson, F. Motley.

Onions, Red, 11 qt.—J. Keeble, C. Ketcheson, Mrs. Rawlinson.

Onions, Red, 11 qt.—J. Keeble, C. Ketcheson, J. Hitchings.

Parsnips, Hollow—J. Hitchings.

Tomatoes, Red—J. Hitchings, F. Motley, J. Keeble.

Tomatoes, Yellow—J. Hitchings, F. Motley, C. Ketcheson.

Cabbage, Red—J. Keeble, C. Ketcheson, F. Chapman.

Cabbage, Flat—C. Ketcheson.

Vegetable Marrow, Table — J. Hitchings.

Vegetable Marrow, Ripe — J. Hitchings.

Pumpkin, Pie — J. Hitchings.

Squash, Table Queen—J. Keeble, J. Hitchings.

Squash, Crookneck—J. Keeble, J. Hitchings.

Squash, Hubbard — J. Hitchings.

Watermelon—J. Keeble.

Muskmelon—J. Keeble.

Citron—J. Hitchings.

Turnips, Table, white—J. Keeble, Parkes, J. Hitchings.

Turnips, Table, Yellow—J. Keeble, J. Hitchings.

Salsify—J. Keeble, J. Hitchings.

Cauliflower—J. Keeble, J. Hitchings.

Best collection pickling vegetables—J. Hitchings.

Best 11 bushel Yellow Onions — J. Keeble.

Field carrots, white — J. Keeble, C. Ketcheson, J. Hitchings.

Swede Turnips, purple—J. Keeble, J. Hitchings.

Mangels, Red—J. Hitchings.

Mangels, White—J. Keeble, J. Hitchings.

Mangels, Yellow—J. Hitchings.

Field Pumpkin—J. Keeble, J. Hitchings.

Squash, Mammoth—J. Keeble.

Best collection table vegetables—J. Hitchings.

Specials

Best dozen tomatoes—J. Hitchings.

Best dozen peppers—J. Hitchings.

Best ¼ bushel onions—J. Keeble, F. Motley.

Best 6 qt. basket carrots — C. Ketcheson.

Best display vegetables from Kitchen garden—J. Hitchings.

Best head cabbage—J. Hitchings.

Best collection field roots — J. Hitchings.

Best 11 qt. Rural N. Y. Potatoes — J. Hitchings.

Best 11 qt. A. O. V.—F. Motley.

Best 1-2 bushel R. N. Y. Turker Potatoes—J. Hitchings.

Best 11 qt. Irish Cobblers — J. Hitchings.

Best 11 qt. Early Ohio—J. Hitchings.

Wm. Allison, Judge.

Fine Arts and Handicrafts

Lil's Portrait—R. H. Wickham, F. Stark.

Animal Portrait—F. Stork, R. H. Wickham.

Landscape Scene—F. Stork, J. Bryant.

Flower, Fruit Scene—F. Stork, R. H. Wickham.

Marine Scene—F. Stork, R. H. Wickham.

Best Pastel—R. H. Wickham, S. Smith.

Best Sepia—Mrs. Wardner, F. Stork.

Safety First Poster—R. H. Wickham.

Book Cover—Mrs. Wardner, R. H. Wickham.

Chine

Vase—F. Stork, Mrs. Wardner.

Cup and Saucer—F. Stork, McCall.

Sandwich Tray—F. Stork, Mrs. Wardner.

Flower Bowl—Mrs. Wardner, F. Stork.

Lustre Work—F. Stork, Mrs. Wardner.

Sketches

Crayon and Charcoal — Mrs. Wardner, L. Wilson.

Pen and Ink—R. H. Wickham, R. Smith.

Agriculture Poster—R. H. Wickham, Mrs. Wardner.

Advertising Poster—R. H. Wickham.

Miscellaneous

Stencilling—Mrs. Wardner.

Basketry—Mrs. Wardner, Mrs. McCall.

Metal Work—Mrs. Wardner, Mrs. Bogart.

Raffia—L. Wilson, Mrs. McCall.

Batik—Mrs. Wardner.

Book Cover—Mrs. Wardner, Mrs. Bogart.

Officers' or Lines

Leather Work—Mr. Bogart.

Leather Work, Tooled — Mrs. Wardner.

Textile Painting—Mrs. Wardner, G. Clarke.

Parchment Lamp Shade — Mrs. Wardner.

Lamp Shade Design—R. H. Wickham, Mrs. Wardner.

Pyrpe-Nevrolith—R. H. Wickham.

Handicrafts—Mrs. Wardner.

Field Sketching — Bogart, R. H. Wickham.

Pastel Work—Mrs. Bogart.

Clay Modelling—Mrs. Wardner.

Soap Modelling—F. Ethier, Mrs. Ketcheson.

Specials

Best Hand Painted Cup and Saucer—F. Stork.

Best Hand Painted Vase—F. Stork.

Best Painting in Show—F. Stork.

Judge, Earl Weese.

Dairy Products

Pound Dairy Prints—C. Embury, C. B. Rutter, Ira Lowe.

Crock Butter—C. Embury, C. B. Rutter, Ira Lowe.

Maple Syrup—C. H. Ketcheson, J. Ketcheson, Ira Lowe.

White Honey in Comb—Miss L. Wilson, Ira Lowe.

Dark Honey in Comb—Miss L. Wilson.

Extracted Honey—Ira Lowe, Miss L. Wilson.

Dozen Eggs (White Shell)—J. D. Keeble.

Dozen Eggs (Brown Shell)—F. Moon, J. Ketcheson, J. D. Keeble.

Specials

Best Eggs in Show (White)—J. D. Keeble.

Best Eggs in Show (Brown)—J. D. Keeble.

Judge—Mrs. A. R. Webster, of Oakwood, Ont.

Public and High School Display

Map of Sidney—M. Bowerman, C. Parks.

Map of Thurlow—J. Treverton, M. Bowerman.

Map of Ameliasburg—M. Bowerman, J. Treverton.

Crayon Work — J. Treverton, C. Parks.

Pencil Drawing—J. Treverton.

Bird House—C. Parks.

Aeroplane—M. Bowerman, C. Parks.

Best Crochet Work, Knitting, Embroidery, Apron, Dress and Dressed Doll, all won by—J. Treverton.

Collection Needlework — Mrs. Embury, C. Parks.

Collection Grasses—C. Parks, J. Treverton.

Judge—W. A. Bowerman.

FRANKING PRIVILEGES CANCELLED

San Jose, Costa Rica, Aug. 29 — (AP)—The government announced cancellation of postal franking privileges to diplomats today, indicating the action was in response to complaints of German propaganda.

JUNIOR FARMERS

(Continued from Page 3)

parents should see that sons and daughters get a good start. They should make sure of the rights of their children, the principles of living, and direct their thoughts, hopes and actions along the proper channels.

"We all have a national duty to perform", Mr. Telfer concluded. "The country looks to its young people to build up production service in all phases of agriculture and to prepare the people in its defence of the common enemy".

Miss Jean Hall on Freedom

"We must think of our freedom home, and keep ones and not lose too much of it", said Miss Hall, "it is better if we save all, and saved our homes and liberty from the terror of an enemy".

Mackenzie Roberison, Chairman Chairman Roberison in his remarks cordially welcomed the young guests, and expressed appreciation of the work being done by them. He drew a comparison between the young people of earlier days and those of today, adding some timely advice to the effect that "a few more don'ts in these stirring times would be better for discipline".

Official welcome was voiced by President Ronald Rose, who also presented board appreciation of the stand taken by the young farmers and women in view of the present difficult times.

The board's decision to cancel the fair, had been overruled by popular request, he explained.

This was done only by a drastic reduction in expenditure, he pointed out, after the federal grant had been given away. "But," he added, "in spite of this, the directors thought the boys and girls of Hastings were too important to be neglected."

Large Surplus

The country is faced with the problem of how to dispose of large surplus of foodstuffs on hand, Principal McPhail, Kemptville Agricultural College, told the audience. "There will mean a big readjustment in the future and the farmers must take a part in meeting the situation when it arises", he said.

Changes in the school curricula which will include military training, the speaker said, are also for taking the course next year; may be obtained by the first year boy or girl of military camp training. This will mean a year's work for only farmers, but others taking the course. In the girls' department, instruction will be given in subjects to include tractor, car and ambulance operation for the community, so they will be ready should their services be needed.

Praised to Five York

Mr. A. E. Powell pointed out the fine work being done by young farmers all over Ontario in raising funds for purchase of equipment with an ambulance. He described the splendid work being carried on by various clubs to raise these funds, stating that one local society subscribed $100 and other places are following suit. He urged all those present to take a splendid patriotic gesture.

Mr. Powell paid tribute to the ladies of Holloway Street Church for their efforts in the kitchen and sumptuous repast that preceded the addresses.

Following are the winners in the boys' and girls' contests:

Boys Essay Contest

Hastings, 441; Clayton Thompson, Stirling, Hastings, 439; David Smith, Hillier, No. 1, Northumberland, 437; Orville Ellis, Tweed, Hastings, 436; Edward, 438; Stuart Denyes, Brighton, No. 1, Northumberland, 434; Ralph Richards, Demorestville, Hastings, 431; Gerald Clayton Thompson, Stirling, Hastings, 429; David Smith, Hillier, No. 1, Northumberland, 427; Orville Ellis, Tweed, Hastings, 426; Edward, 438; Stuart Denyes, Brighton, No. 1, Northumberland, 434; Ralph Richards, Demorestville, Hastings, 431; Gerald Clayton Thompson, Stirling, Hastings, 429; David Smith, Hillier, No. 1, Northumberland, 427; Orville Ellis, Tweed, Hastings, 426; Edward, 438; Stuart Denyes, Brighton, No. 1, Northumberland, 434; Ralph Richards, Demorestville, Hastings, 431; Gerald Clayton Thompson, Stirling, Hastings, 429; David Smith, Hillier, No. 1, Northumberland, 427; Orville Ellis, Tweed, Hastings, 426; Edward, 438; Stuart Denyes, Brighton, No. 1, Northumberland, 434; Ralph Richards, Demorestville, Hastings, 431; Carl Heath, Stirling, Hastings, 441; Ray Hall, Trenton, No. 5, Hastings, 413; Gerald McLaughlin, Erinsville Lee, Addington, 412; Irene Rowe, Rednersville, No. 2, Hastings, 410; Alex. Carman, Ameliasburg, Prince Edward, 407; Howard Gyde, Milford, No. 2, Prince Edward, 406; Lorna Amidon, Bruce Mines, Algoma, 405; Tamworth, Len. & Add., 401; Kathleen Robinson, Holloway, Hastings, 399; Vernon Stryker, Picton, No. 2, Prince Edward, 398.

Girls Public Speaking Contestants

Wm. Nightingale, Harold Mott, Hastings, 89; Dorothy quilting Ray Hall, Wilmott Sherit, Hastings, 87; Dorothy Hall, Stirling.

Jack Ketcheson, Laurison Ketcheson, Hastings, the use of fertilizers.

Vernon Stryker, Donald Walker, Prince Edward, hay type and export cuts.

Bob Tice, David Ackerman, Prince Edward, importance of well graded, clean seed.

Ernest Carman, Clifford Walker, Prince Edward, Fatting a calf for achievement.

Clare Shannon, Gerald Walsh, Hastings, production of grain for mutt.

Ralph Richards, David Smith, fitting and dressing a mature horse for show.

First Prize Group — Contestants who attain 80% who have completed three Homemaking Clubs and attended 75% of club meetings. Amount of award $17.5.

Clara Hilson, Warkworth; Margaret Hogan, Madoc; Irene Mowers, Napanee 6.

Second Prize Group — Contestants who attain 70% who have completed at least two Homemaking Clubs and attended 66% of meetings. Amount of award $1.46.

Hastings Co. — Grace Robinson, Tweed; Jean Brebe, Eldorado; Florence Walker, Eldorado.

Lennox and Addington Mrs. Lorne Clarke, Napanee; Dorothy Gilbert, Napanee; Betty Hodgdon, Napanee; Betty Mowers, Napanee 6; Geraldine Mowers, Napanee 6; Mabel Rusk, Napanee; Irene Von Skyck, Napanee 4.

Prince Edward — Betty Bongard, Mountain View; Belva Palmer, Belleville 7; Mildred Hall, Consecon; Johnson Bellevile 7; Miriam Keeble, Belleville 7; Muriel Hood, Picton; Florence Vine, Marion Wallbridge, Belleville 7; Helen Wallbridge, Belleville 7.

Northumberland — Benita Beatty, Warkworth 1; Ruby Brenton, Norham; Isabel Gardiner, Cobourg 1; Betty R. Clark, Campbellford 2; Mary Hogan, Grafton; Pat Kelly, Campbellford 4; Jean McVety, Warkworth 1; Helen Peterson, Warkworth; Evelyn Stephens, Campbellford.

Third Prize Group — Contestants who attain 60% who have completed at least one Homemaking Club and attended 60% of club meetings. Amount of award 36.

Prince Edward — Ruth Smith, Hillier 2; Lorna Adams, Hillier 3.

Northumberland — Betty Bongard, Mountain View; Belva Palmer, Bellevile 7; Mildred Hall, Consecon; Johnson Bellevile 7; Miriam Keeble, Belleville 7; Muriel Hood, Picton; Florence Vine, Marion Wallbridge, Belleville 7; Helen Wallbridge, Belleville 7.

Northumberland — Benita Beatty, Warkworth 1; Ruby Brenton, Norham; Isabel Gardiner, Cobourg 1; Betty R. Clark, Campbellford 2; Mary Hogan, Grafton; Pat Kelly, Campbellford 4; Jean McVety, Warkworth 1; Helen Peterson, Warkworth; Evelyn Stephens, Campbellford.

Northumberland club, Seymour — Table Set for Two — Evelyn Stephens, Campbellford.

Northumberland club Seymour Girls — Table Set for Two — Josephine Locke, Campbellford 2.

Northumberland club, Smith, Hillier 2; Table Set for Two — Myrtle Dudley, Warkworth.

Northumberland club Huff's Island — Table Set for Two — Frances Wallbridge, Belleville 7.

Lennox and Addington club Demorestville — Table Set for Two — Mrs. Lorne Clarke, Napanee.

CITY MERCHANTS

(Continued from Page 3)

pers to the sturdy English brogue as shown in the boots and shoes of yesterday. The last word in luggage, from the well-equipped overnight bag for the weekend traveller to the capacious yet compact steamer trunk for the ocean voyager, for every color and to suit every purse is shown in an exhibit that is in itself outstanding.

A cottage window complete in every detail, including lace curtains and flowers and a model of the display of shingle siding placed on a miniature house in the Arthur Sills exhibit. Here is seen the many colors and shades of shingles as well as the siding, cut and off to make the whole a decidedly attractive home.

Radios Galore

Yet more radios are to be the last word in wireless reception are encountered in the tastefully decorated booths of the Canadian Warner, the Rogers Radio Companies, Majestic models, the acme of cabinet construction that house the most up-to-date receiving sets of the year with each other in grandeur of polished chassis Models to suit every purse are here, with the utmost startling beauty of the new 1940 sets overshadowing perhaps the colorful decorative motifs of the booths themselves.

Hydro

The familiar black-and-white of the Hydro Commission forms a decorative setting for the exhibit that Hydro alone can display. The many electrical appliances for which this

Holiday Week-End

KODAK FILMS
CAMERAS
CIGARETTES
LAURA SECORDS
CHOCOLATE BARS
COLOGNES

MEDICINES and TOILETRIES at LOWEST PRICES.

DOLAN
THE DRUGGIST
OPEN MONDAY MORNING

Treat yourself daily to healthful, delicious

DOUBLEMINT GUM

● Enjoy the refreshing, genuine peppermint flavor of Wrigley's Doublemint Gum—after every meal. Costs little. Gives a lot. Helps you, too—helps keep your teeth clean, bright and attractive. Aids breath. Remember the chewing relieves tension and aids digestion. Get some today.



GUM-2

GET THIS FREE!



For COMFORT Soap Coupons from 1 to 5 inclusive, and $2.00 in cash, all the family enjoy a Summer Vacation. Easy. Don't delay. K-2-10. Montreal

This offer expires Sept. 30th, 1940

COMFORT SOAP
COMFORT
FOR QUICK, RICH SUDS

By Jimmy Hatlo

They'll Do It Every Time



WILSON'S FLY PADS

REALLY KILL

One pad kills 8 in all day and every day for 2 or 3 weeks. 3 pads in each packet. No spraying, no sickliness, no mess. Sold by Druggist, Grocery or General Store.

10 CENTS PER PACKET

WHY PAY MORE?

THE WILSON FLY PAD CO., Hamilton, Ont.

PERSONALS

MARRIAGE NOTICE

NILES—PARKS—At Christ Church, on Wednesday evening, at 8.30, August 28, by Rev. Gs G. Wright, Alice Jean, daughter of the late Mr. and Mrs. William James Parks, to Harold William, son of Mr. and Mrs. Harold Niles, Belleville.

Adj. Jack Allin has been called to Bowmanville, due to the serious illness of his father, W. J. Allin.

Miss Vivian Bailey of Toronto, is spending a week's holidays with her sister, Mrs. M. Butler of Belleville.

Judge Deroche was winner of the golf tournament held at Wigwam Lodge, Lake Nosean, Muskoka, this week. For his prowess the Judge was presented with a copy of Wilson MacDonald's "Quintrains of Calliander," the author himself, who is also holidaying at the same resort.

Mrs. Audrey Prise and Nancy Anne, Cayuga, Mr. and Mrs. Geo. Young and Marylin, Mr. and Mrs. Williamsford and Mr. and Mrs. Mel Adams, (nee Fye Scott) of Arden, have all returned to their homes after visiting in the city at the home of Mr. and Mrs. Stewart, Turnbull Street.

Mr. and Mrs. Bruce Jones and two sons, have returned home after a two weeks' visit in Northern Ontario, having visited the Dionne quintuplets. They were guests of Mr. and Mrs. Smith of Lake St. Peter and Mrs. Gaffney of La Motte.

Mr. O. A. Marshall, Bridge St., east, left Toronto, Thursday morning by airplane for Vancouver, B.C., where she will visit friends. Dr. Marshall accompanied Mrs. Marshall to Toronto.

Mr. and Mrs. William Whalen, 161 Bridge St., left in Leaside Thursday attending the wedding of Mrs. Whalen's niece, Muriel Brown, to Bowen Wilson, son of Mrs. and the eldest daughter of "Shorty" Brown, formerly of this city and well known in sporting circles.

Six children planned a meet successful meal at the Red Cross on Monday at which their efforts contributed $6.80 to the local Society. The lunch was held at the corner of Octavia and Catherine Streets, and those who took part were Jean Britton, Doreen McKinnon, Jean Ellen Whalen, Ann Bowman, Woodhouse, and Fred Tracy, a visitor from Montreal.

Miss Eva Hogle, bride-to-be was guest of honor on Wednesday evening at a delightful kitchen shower at which Miss Helen Wotten, Catharine Street, was hostess. Miss Hogle received many lovely gifts for which she graciously thanked her friends. Cards were played after which a buffet luncheon was served.

Mrs. Leo Houlihan and Buddy Sarnia, Ont., are visiting at Mrs. Houlihan's brother, Mr. Frank Deacon, and Mrs. Deacon, Trent Road.

Mrs. Joseph Beaton and her nephew of Philadelphia, Pa., have returned home after visiting her brother, Mr. R. W. Adams, 1 Perth Street, for the past week.

St. Julien Chapter Conducts Lunch Stand

St. Julien Chapter, I. O. D. E. conducted a very successful lunch stand at the Belleville Fair. The members, all in their attractive white uniforms, were kept rushed serving the public with the delicious sandwiches, hot dogs, hamburgers, pie, coffee and all manner of snacks that are so greatly in demand at Fair gatherings. The proceeds of the booth are to be used to further the excellent War work program undertaken by the Chapter and the public was delighted to help in this particular project. The booth is conveniently situated at the entrance to the Midway.

Baby Show Is Feature of Fair Program

Annually an interesting part of the Fair program the Baby Show this year had a fine number of entries, the healthy, good natured and winsome babies making the work of the judges a very difficult task, so fine was the competition. Dr. Pearce and Dr. Empson capably acted as judges and the results of the contest were announced as follows:

Boys, six months to one year,—1st Ian Mackenzie, son of Mr. and Mrs. Jim Mackenzie; 2nd—Billy Purcell Street, Belleville; 3rd—Baby Heath, Boys, twelve to eighteen months, 1st—John Charles Sager, son of Mr. and Mrs. Roscoe Sager 56 Ridley Ave.; 2nd—Baby Donnelly.

Girls, over six months and under one year,—1st Jacqueline Ann Murphy, daughter of Mr. and Mrs. M. J. Murphy, 57 Moira Street East; 2nd—Baby Fox.

Girls, under six months, 1st—Muriel Gilmour Collins, daughter of Mr. and Mrs. M. J. C. Collins 60 Bridge Street West.

ATHLETES FOOT? USE ZAM-BUK



Mickey Rooney and Judy Garland in "Andy Hardy Meets Debutante," the best of the delightful Hardy pictures, next at the Belle, and after Sunday midnight.

A Little Healthy Vanity Good for Shy Gals



By HELEN FOLLETT

Shy little girls who hang to their mothers' skirts are too wise times of too much devotion on the part of a mama who has had an Ophrah of maternity to the brain. as somebody has expressed it. When these children become adults they are self-conscious, a condition that not only interferes with social and business life but which makes them unnecessarily unhappy.

They overrate others and they underrate themselves. They suffer from social fear which can have unpleasant physical effects. When meeting a stranger it is possible that heart beats will increase the pulse rate, palms moist and clammy.

Healthy Vanity

The cure for self-consciousness is a little healthy vanity and conceit. If the girl who thinks well of herself doesn't suffer from ill moments.

She realizes that even the smartest among us have our dull moments, say o'clock things at times. We're all out from the same cloth. To worry about a little social error is silly. What's done is done, what's said is said. Others are usually thinking so much about their own slips that they're not remembering the other fellow's. Put yourself on a par.

Many a white-haired sister wishes because her silver crown is dimmed with canary bleached streaks here and there. These conditions are treated at shy high-school beauty shops. After you've spoo a special bluing is used as a rinse; it contains bleaching properties that remove the yellow shade.

There's no need of discolorations coming after the permanent wave if the operator knows exactly how to treat snowy waves.

Presentation

Mr. and Mrs. Henry Carter, Foxboro, who observed their golden wedding anniversary on Tuesday, August 20th., were honoured by relatives and friends one hundred and fifty guests assembled at their home for a surprise party. Mr. and Mrs. Carter were presented with a studio couch.

Mr. and Mrs. Carter have been very popular residents of the neighborhood and the community was delighted to honour them on this happy occasion. Mr. Carter, who is 73 years of age and Mrs. Carter, at 70, enjoy—excellent health.

Their marriage took place at Plainfield, the officiating minister being Rev. Mr. Myers. Several guests at the wedding were present at the golden jubilee celebration.

Mr. and Mrs. Carter (who before her marriage was Edie Bourne) have one son, Mr. Harry Carter and one grandson, Lorne Carter.

The address read at the gathering follows:

"August 20th., 1940.

"Dear Mr. and Mrs. Carter,—Some day a 50th anniversary of your wedding day, we hope assembled to pay you honour. You have been blessed with a long life of matrimony, having passed through those years meeting dangers and surmounting difficulties.

You have lived to see your son grow up and in turn become a parent. Tonight with your son and grandson and friends, we wish to express to you on this happy occasion our joy and congratulations.

We trust that your descendants



Lovely Linda Darnell and John Payne in the romantic comedy-drama, "Star Dust," now at the Belle, with Jane Withers in "Girl From Avenue A."

WEDDINGS

LANGVIN—GENEREAUX

Queensboro, (Special) — St. Henry's Church, Queensboro, was the scene of a pretty, wedding on Wednesday morning, August 21st., when Lena Mary, daughter of Mrs. John Genereaux, and the late John Genereaux, Queensboro, became the bride of William Leo Langvin, Tweed. The marriage ceremony was performed by Rev. Father F. D. Hyland of Madoc.

The bride was prettily gowned in a white embroidered net over white taffeta in floor length style, and wedding veil and carried pink gladioli. She was attended by her sister, Miss Jean Genereaux, who wore a blue silk embroidered net and carried a bouquet of peach gladioli.

The groom's brother acted as groomsman. The wedding music was played by the organist, Miss Frank Barry.

Later a reception was held at the home of the bride's mother.

Mr. and Mrs. Langvin will reside at Tweed.

WILSON—GILMOUR

The marriage took place last evening in St. John's Chapel, Toronto, with Rev. Canon Carey officiating of Miss Hilda Gilmour, daughter of Mr. Alfred Gilmour and the late Mrs. Gilmour, to Flt. Officer Herbert Maldwin Wilson, Camp Borden, son of Lieut.-Col. and Mrs. H. R. Wilson of Belleville.

Gladioli and ferns decorated the chapel and the bride was given in marriage by her father. She wore her travelling suit of vapor blue wool with Arctic fox collar, grape-wine felt hat and corsage of hybrid orchids. Miss Joyce Boyle, best cousin, was her attendant, wearing a dusky pink crepe jacket dress with touches of green, matching hat and corsage of Butterfly roses. Mr. William Lovell of Toronto, was groomsman and the ushers were Mr. Ian Lovell, Newby and Mr. Thomas Gilmour, brother of the bride.

A reception followed in the Roof Garden of the Park Plaza Hotel. Mrs. F. R. Boyle, aunt of the bride, received in a gown of pringelli lace, with matching accessories and corsage of Premier-Supreme roses. Mrs. Wilson was gowned in pearl grey crepe with hat of French flowers and corsage of orchids. On their return from a motor trip to Quebec, the bride and bridegroom will live in Toronto.

KERRINGTON—POWERS

Picton, August 30.—Historic old Castle Inn was the scene of an interesting wedding this afternoon at two-thirty, when Dorothy Isabelle, daughter of Mr. and Mrs. A. M. Powers, Picton, became the bride of Roy Franklin Errington, Toronto, son of Mr. and Mrs. A. J. Errington of Goderich, Rev. J. F. Keycraft of Picton United Church officiated. Mendelssohn's Wedding March was played by Mrs. David Wren of Stratford.

Tall standards and baskets of lovely gladioli and phlox, banked around the fireplace, formed the background for the ceremony, while similar flowers were used in decoration throughout the Castle.

The bride, given in marriage by her father, wore a floor length gown of embroidered ivory silk net over taffeta. She carried a white skirt with gathered bodice. Her fingertip veil with a coronet of pearls was that worn by her mother on her wedding day, and she wore pearls, the gift of the groom. Her flowers were an arm bouquet of Butterfly roses.

Miss Ruby Errington, Goderich, twin sister of the groom, as bridesmaid, wore a gown of light blue net over taffeta made with full skirt. She carried a bouquet of pink roses, wore a tiara of Sweetheart roses and fern. Miss Blanche Errington, sister of the bride, was groomsman.

The wedding music was played by Miss Adelaide Powers, cousin of the bride, including the wedding marches by Mendelssohn and Wagner and and "Ave Maria" during the ceremony. Mrs. Harold Rutland, cousin of the bride, sang "Because," Ushers were Mr. Fred Jurley and Mr. Charles Spencer.

The reception followed at the Castle. Receiving with the bridal party were the bride's mother, Mrs. Powers, smart in figured Queen's blue crepe with matching accessories and corsage of roses; Mrs. Errington, mother of the groom, in navy crepe with white accessories and corsage of pink roses. The assistants were Mrs. Jennie Bentley, Mrs. G. G. Burley, Miss Mary Leavens, Miss Phyllis Williams, Miss Grace Miller and Miss Lillian Van Dusen.

The bride's bouquet will be presented to her great aunt, Mrs. Charles Hamilton, a Deseronto bride, to attend owing to illness.

For travelling the bride donned a smart dress of dusky rose, pin-tucked, with coat, hat and gloves of goldenrod tone, shoes and bag of reptile. After a trip to Muskoka, they will reside in Toronto.

The bride was formerly on the staff of Lansdowne High School and the groom is a graduate of Toronto University.

Out of town guests at the wedding were Mrs. Gordon Bulby, Niagara Falls, Mrs. Lillian McDonald of Goderich, Miss Margaret Fraser and Mr. William Lovell, Toronto, Mr. and Mrs. Hilton Elliott, Acton, Albert McClinchey, Goderich, Miss Pauple Williams, Hamilton.

STILL TOPS is the ubiquitous evening jacket that turns an evening frock into a dinner dress or just accentuates the daytime frock. A new beauty is in fiery red, deep rolled revers emboidered heavily with jet. Jet also trims the hip-line pockets. Fitted at the waist.



Mahryn Douglas, Una O'Connor and Loretta Young, in one of the hilarious comedy scenes from "He Stayed for Breakfast," one of the funniest pictures of the season, now showing at the McCarthy Theatre.

Advice to the Lovelorn

By BEATRICE FAIRFAX

The Girl Who Waits For Something to Turn up Continues to Wait

If this cheapskated world hasn't done anything else for us it at least has helped to snuff out the type of girl who waits for something to turn up.

Before we began having jobs for women, girl bachelors and women of leisure who cruised the world on tours, the girl who stayed at home waiting for something to turn up was very common. She was very well-to-do, she manage to walk on the sofa at a more or less prosperous looking parlor, reading romantic novels and hoping Prince Charming would appear.

If she wasn't well-to-do at all, she waited in the kitchen and sat and sewn washing the dishes and cooking the meals, at the same time pennies with the idea of consulting a fortune teller and being advised to go to a new job. She kept on waiting for her and the blonde lady she would do her dirt and walk off with the dark man.

Nothing very much happened to the girl who waited for something to turn up, whether she kept her watch in the parlor or kitchen.

The cure for this fruitless watching waiting is to jump and do something for yourself. Be a "joiner". Join some organization, or, better, two or three of them—church, political, religious, cultural—be known as a "joiner." Actresses are apt to be a social bunch and when they're not working for

GOOD MANNERS

MRS. CORNELIUS BEECKMAN

Straightening Out Problems of a Morning Marriage

Dear Mrs. Beeckman,

I plan to be married at the end of this month. The ceremony will be a simple one, in a small church. I'm not sure how to word invitations of the families present.

1.—The breakfast will be held shortly after the ceremony, at a hotel. Should the invitations state the appropriate menu. Is it necessary that we have a light luncheon served? The menus suggested by the hotel seem to me rather out-of-place for that time of day.

2.—The minister who is to perform the ceremony is a personal friend of the bridegroom's family, so, except for a rather brief meeting when we made arrangements for the ceremony, I should be invited to the breakfast?

3.—Should the seating plans be? Both "sets" of parents will be present, and the best man and maid of honour.

4.—Will you suggest the best wine for us to serve? Champagne would, of course, be the nicest, but I wonder if it would be possible to get the minimum allowed by good taste? We plan to serve it at the table we should be.

5.—Whose responsibility is it to give a gratuity to the seaton of the hotel who serves the meal? as for the bride and her attendants? and the boutonnieres worn by the men part of the responsibility?

M.

1.—After a nine o'clock-in-the-morning ceremony, the guests should be a "real breakfast" menu, rather than a luncheon-menu. That is, first a fruit course (orange or grapefruit juice, or melon, or fresh fruit cocktail); then (I'm thinking of your budget) such a simple dish as scrambled eggs and crisp bacon; thin buttered toast or small rolls. or

FASHION FLASHES

NOT ALL HATS are set far back on the head. Jutting forward over the forehead are many clever little brimmed toque of sea green felt trimmed with a mist of deep brown and metallic lace veiling that veils the face too.

NO MATTER the season, chiffon is always popular for evening. A lovely frock has a snug bottice buttoned down the back with self-covered buttons. The bodice is deep sky blue, the skirt is light periwinkle blue and full length and floating from shoulder to the floor are of blue chiffon ombred from light to dark.

THERE'S A FLARE to many of the new fall coats. A widely flared skirt is a feature of a sheared beaver coat with deep cuffs and a flare of brown faille set in at the snug waist. A rolled collar fastens high.

A LATE VACATIONIST will want a slip-over and cardigan set for those chilly days. A beauty in this kind is knitted of fine wool in a rich shade of mustard yellow. Sweater is ribbed at the round neck and waist. Cardigan has long tight sleeves and a row of buttons for fastening.

A Great Energy Food

BEE HIVE Golden corn SYRUP

Exclusive Pouring Spout

DR. DAFOE'S COLUMN on the Quintuplets and the Care of Your Children

Changelings

I have learned that a number of women have a strongly implanted idea that if they go to a hospital for childbirth, there is great danger of the baby being mixed up with others in the ward making it certain that the child they bring home is her own flesh and blood.

More than once I have had women refuse to go to the hospital to have a child and this fear was apparently their only reason for the refusal. They insisted on having the baby at home even though it was more inconvenient.

This phobia about baby mixup has its roots in fiction thrillers. The idea makes a dandy plot for a detective story, or a drama, of a ghost any sort; and has appealed to writers for centuries. Actual cases of babies switched in hospitals are exceedingly rare. I have never discovered a single authenticated case.

Hospital staffs learned long ago to be exceedingly careful to prevent such mixings. They never take it for granted that they can tell by a great deal of difference in the appearance of babies as to whether they are born. This is true, I know from personal experience, as many nurses in Maternity Wards have told me they can tell all the babies even without looking at the identification tags of the infants.

The old theory that all babies look alike simply isn't borne out. Of course, twins might look almost exactly alike. The Dionne quintuplets certainly looked alike the morning they were born, but this fact is not important for if babies are twins, or triplets, or quintuplets, a mixup for them isn't tragic. The mother gets all her own children.

But hospitals do not depend on doctors or nurses to tell babies apart. It is routine for a tag or disc to be placed on the child's wrist as soon as it is born and before the child is taken into the nursery and placed with the other children. This identification is never removed for any purpose.

Also, in many large hospitals the baby's foot prints, finger prints or both prints are taken soon after birth. It is easier to get palm prints that it is either finger or foot prints at that time. Often these prints are filed on the same card with the mother's finger prints. Once such a record is filed, the "proof of the baby's identity is established beyond doubt for all time.

Hospitals now favor this latter method. It protects them completely in the event some parents try to lay claim to a child that doesn't given the right baby and goes to court to seek redress.

Choir Honors Popular Frankford Young Lady

Frankford — The choir and members of Frankford United Church gathered at the home of Mr. Lloyd Hannan on Thursday evening to do honor to Miss Edna Johnson, prior to her departure for Toronto where she is going to train for a nurse in St. Michael's Hospital. Rev. J. F. Lane acted as chairman and a short program was presented. Mrs. W. Mercer and Mrs. Walter Lane favoured with a piano duet. Mrs. Floyd Knickerbocker gave a reading. Miss Donna Osterhout played — "There'll Always be an England" and a number of choir members sang.

Miss Hazel Mikel read the address and the gifts, which included a camera, a dressing brush set and a set of toilet articles were presented by Mrs. W. Mercer and Mrs. Rebecca Johnson who, by Mrs. Morrow and Rev. J. F. Lane. A most delightful lunch was served by Mrs. Hannan.

The Friday evening a number of the neighbours gathered at the home of Mr. and Mrs. Lloyd Hannan to spend an evening with their daughter, Edna, prior to her departure for Toronto and to present her with a twin travelling set of bags as a small token of their esteem in which she was held in the community. Mrs. Lloyd Hannan in very appropriate address and Regina, Bernice, and Teresa McAuley made the presentation. The evening was enjoyably spent and music and games were indulged in and lunch was served by the ladies.

Miss Edna Johnson left on Monday to take up her duties in St. Michael's hospital in Toronto.

On Sunday afternoon members of the Frankford Orange Lodge and the Women's Institute decorated the cemetery bed for the Honor Guards and the Ballo and Nocon graves of their departed loved ones. They then marched back to the cenotaph where a short program was conducted, and music supplied by the band.

On Friday afternoon at 5 o'clock Mrs. Minnie Crawford's Mission Circle gathered in the Rose-Lowery Hall and held an informal meeting. The meeting was in the form of a Tourist Park, but owing to the weather plans were changed. About 22 in number, they enjoyed a most delicious lunch. A few gables were played and those present report a very enjoyable evening.

Mr. and Mrs. Chas. Bennett, Main and Bay Streets, have returned in Toronto at the Exhibition. Mr. Wrightsman of Trenton is visiting after Charlie's business for him.

Mrs. Ed. Ketcheson, Mrs. Mac Rostie, Miss Eleanor MacRostie and Mr. and Mrs. H. Miller are spending a week's vacation, attending the Exhibition and visiting the Muskoka district and other points.

Mr. and Mrs. Earl Whitmore of Frankford, Mr. and Mrs. Clarence Whitmore of Toronto and Mrs. C. Adams of Frankford are on a

The Frankford members of the Home Economics are leaving on Monday for camp.

Women Golfers Of Country Club Win From Cobourg

Women golfers of the Bay of Quinte Country Club visited Cobourg yesterday afternoon and the results of the afternoon's competition gave the visitors 13 1-2 points to Cobourg's 10 1-2 points. At the same time the guests were entertained at a buffet supper.

The results of play were:

Bay of Quinte	
Mrs. Osborne	0
Mary Roberts	0
Mrs. Hayes	1
Marjorie Cobk	0
Philippa Burrows	1
Mrs. Bell	3½
Mrs. Chant	2½
Mrs. Lyall	0
	13½

Cobourg	
Mrs. Hess	2
Mrs. Wilson	0
Miss Hayden	0
Jamieson	1
Miss J. Douglas	½
Mrs. Kennedy	3
Miss Jennings	½
Miss Pratt	3½
	10½

The Stars Say

For Saturday, August 31

By GENEVIEVE KENBLE

WITH OMENS of stubborn obstacles and want of cooperation from those in positions of power it may be imperative to bring to bear such tact and logical mentality as well as a more than usual supply of patience and forbearness to successfully break through impediment and opposition. The influences at hand may her fruit with certain superiors or important personages whose hostility is moderate or lukewarm.

Those whose birthday it is may find themselves beset by delays, disappointments and hampering obstacles during the year, with portents of loss, want of cooperation from other sources and many impediments. However, the mind will be keen, shrewd and interesting suggesting the employment of tact, diplomacy and flexibility to overdown resistance and opposition.

A child born on this day may be right headstrong and lacking perhaps too tenacious for its own good, However, a brilliant mind that will break down a defeatist behaviorism. Training in this direction is indicated.

BE OFF for a holiday but don't forget the dandruff danger. For greasy coats are no dice while en route. A new model is in, plaided Tweedy, plaid lined, plaid in gray, yellow, tan and blue. A gray fox collar is detachable.

A.L.I. Battalion to Hold Dress Parade to Fair Ground

Battalion Will Pass in Review Before Grandstand and Return to Armouries

HEADED BY BANDS

Completely outfitted in their new khaki battle dress the officers and members of the Argyll Light Infantry (Tank) will hold their initial dress parade in a route march from the Armouries to the Fair Grounds and return this evening. The parade will mark the final appearance of the unit in Belleville before it leaves for Petawawa for two weeks' elementary training under the new Non-Permanent Active Militia regulations.

The Argyll Light Infantry will be at full strength this evening for the initial dress parade, stated Lieut.-Col. A. B. Gribble as he announced the route of parade this afternoon. At the request of President Earl Rowe and officials of the Belleville Fair now in progress, the Argyll Light Infantry will parade in battle dress to the Exhibition Park and hence before the grandstand, where the citizens of Belleville and environs will have an opportunity to see some of the splendid training which the men and non-commissioned officers of the A.L.I. have been attained under the N.P.A.M. regulations. The route of parade will be from the Armouries, across the lower bridge and hence along West Front St. to the Fair Grounds. Inside of the grounds the Argyll Light Infantry, headed by their brass and pipe bands, will pass in review before the grandstand and following a short rest period they will march to the Armouries where final instructions to the members going to C.N.E. A.M. camp at Petawawa will be given.

Leave on Monday

Lieut.-Col. Gribble announced today that the Argyll Light Infantry (Tank) would entrain from Belleville early Monday morning, which is a slight change from the original orders received. Accompanying the Argyll and on the same special military train will be the newly recruited 30th Battery N.P.A.M. under Captain Hare. The Argyll Light Infantry will be under canvas in the Petawawa camp headed by Lieut.-Col. A. B. Gribble. Other senior officers will include: Major R. G. Miller, Company Commander; Captains Wrele, Lazier, Cameron and Mack; Major H. Allder as Adjutant and Capt. Ben Hall as paymaster. Captain A. H. Ketcheson as Quartermaster and Hon. Major Rev. J. Beauchamp Payne as Padre.

MUNICIPAL ASSOCIATION MEETS

Toronto Aug. 30 (CP)—O. W. Mc-Cree of Sault Ste. Marie, Ont., was elected President of the Union of Municipal Association for 1940-41 today. He succeeds Alderman H. W. Hurst, Kitchener. J. W. Ragsdale of Belleville was elected to the executive committee

GEORGE GIMBLETT OF PETERBOROUGH HEADS FIRE CHIEFS

William Lynch of Belleville Becomes Ontario Vice-President of District Number 5

SESSION CONCLUDES

Brantford, Ont., Aug. 30 (CP)—Chief George Gimblett of the Peterborough, Ont., Fire Department was elected President of the Provincial Association of Fire Chiefs at the closing session of that organization's annual four-day convention here today.

Chief Gimblett succeeds Chief Max Smith of South Porcupine, Ont. The new president has been a fire-fighter since 1914, when he joined the Hamilton, Ont., Fire Department. With the exception of four years when he served overseas in the First Great War, he remained with the Hamilton Department until he was appointed Peterborough chief in 1931.

Other officers elected were Chief W. E. Ryan, Windsor, Ont., First Vice-President; Chief Ernest Woods, York Township, Ont., Second Vice-President, and Chief James Armstrong, Kingston, Ont., Secretary-Treasurer.

Made Active Life Member

In recognition of his 25 years of service as Secretary of the Association, Chief Armstrong was made an active life member. Chief Armstrong was made honorary life member of the Association.

Directors and Provincial Vice-Presidents named as follows:

Directors—District No. 1—Chief Francois; Chief J. Mitrella, St. Thomas, Ont.; Chief A. O'Reilly, Cornwall; A. E. Muir, Kingston, Ont., auditor; Chief W. Hall, Kingston, Ont., assistant secretary; Chief D. E. McDannett, Woodstock, Ont., chairman of the exhibits committee.

District Vice-Presidents, District No. 2—Chief Wallace, Toronto; District No. 4—Chief W. R. Elliott, Lindsay; District No. 5—Chief William Lynch, Belleville; District No. 6—Chief Ed. Bowman, Port Arthur; District No. 7—Chief W. I. Andrews, Sudbury; District No. 8—Chief George Chaisley, Port Arthur.

Cabinet Ministers to Tell Story of Canada's Effort

Will Speak at Simultaneous Luncheons From Halifax to Vancouver

CLUBS NAMED

Ottawa, Aug. 30 (CP)—At least 11 cabinet Ministers will tell the story of Canada's war effort at simultaneous luncheon meetings of service and Canadian clubs from Halifax to Vancouver on Wednesday, it was announced here today.

Chief speakers will be Hon. Norman McLarty, Ottawa Canada Club; Finance Jeffery Hale, Toronto Rotary Club; Reverend Minister Gibson, Hamilton Canadian Club; Hon. J. G. Gardiner, Minister of National War Services, London Canadian Club; Pensions Minister MacGregor, Windsor Canadian Club; Minister of Commerce, Hon. C. G. Power, Quebec Canadian Club; Minister of Mines, Hon. Frederick Cleaver, Winnipeg Canadian Club; Minister of Fisheries, Hon. J. A. MacKinnon, Vancouver Canadian Club; Minister of Trade and Commerce, Hon. James Ilsley, Saint John Canadian Club; Minister of Agriculture, Hon. James G. Gardiner, Regina Canadian Club; Minister of Public Works, Hon. Thomas Crerar, Winnipeg Canadian Club.

Other speakers will be Premiers of the provinces, Premier Hepburn, Ontario; Premier Duplessis, Quebec; Premier Aberhart, Alberta; Premier Patullo, British Columbia; Premier Manning, Manitoba; Premier Hanson, New Brunswick; Premier Macdonald, Nova Scotia; Premier Campbell, Prince Edward Island; Premier Gardiner, Saskatchewan; Premier Jones, Newfoundland.

Other officers elected were Chief W. R. Ryan, Windsor, Ont., First Vice-President; Chief Ernest Woods, York Township, Ont., Second Vice-President, and Chief James Armstrong, Kingston, Ont., Secretary-Treasurer.



The Petain government in Vichy is sending Robert Gayet to the United States on an important economic and financial mission. French authorities reveal. Gayet recently was French financial attache in New York.

Former U. S. Minister To Ottawa Favors Sale Of Destroyers to Britain

J. H. R. Cromwell Declares Empire's Cause as a Benevolent Neutral Than as an Active Participant

U.S. Can Do More to Assist Britain

Toronto, Aug. 30 (CP)—James H. R. Cromwell, former United States Minister to Canada, today declared his country can do more to assist the Empire's cause "by remaining a benevolent neutral rather than taking an active part in the war."

Addressing the press day luncheon at the Canadian National Exhibition, Mr. Cromwell expressed the opinion that the average American is turning away from isolationism.

The United States, he said, "has begun to question the validity of the doctrine that the ruthless destruction of Christian ethics beyond the frontiers of our own great continent is no affair of his."

Mr. Cromwell reiterated his belief that the transfer to Britain of some transfer 60 over-age destroyers to the Royal Navy—or more than the 50 usually mentioned in discussions in this country—would be a great co-operation in defensive efforts on the part of Canada and the United States.

He devoted much of his speech to a castigation of "that noisy but ineffectual little group of men with little minds, commonly known as isolationists," whom he called "trojan jackasses" with "loud and futile brays."

Strongly in Favor of Britain

Sentiment in the United States, he told his Canadian audience, is strongly against participation in the war but at the same time the vast majority is strongly in favor of aiding Britain.

He said he is convinced that the United States will not be drawn into the evolent neutral because "it is obvious the longer Great Britain remains out of war, the longer time we have to prepare our defences. The stronger we grow, the more our forces become, the greater will be our restraining influence on the dictator powers."

"The mists of indifference of Mobs of ignorance and sin vanished before the sun of truth," he said. "We are, as a nation, fully awakening where our safety lies, and just how our rights and liberties as a people are menaced.

"And now that the peril is understood, let the United States mind its own risk, for the giant awakes."

It was Mr. Cromwell's first major speech in Canada since March 19 when he said in Toronto that no country could successfully challenge the indifferent to the war in which he believed Britain was fighting for the perpetuation of individual freedom and liberty.

Casualties Justified

"You may remember the veritable storm of abuse and contumely which met that speech across the border," he said. "And you all know how completely my contention and my prophecy that the countrymen has been justified by the course of events.

"Yet despite all that has occurred since May 10 (when Germany invaded Holland and Belgium) we find Americans in private continuing their campaign of abuse and calumny and many an official who has the courage and abnegation to point out to his people the dangers that are threatening.

"You have witnessed, only recently, Dr. Goebbels' insults and his sarcasms heaped upon the head of President Roosevelt and the contagious speech delivered at Independence Square in Philadelphia. You have seen a pro-isolationist senator go so far as to term Mr. Churchill a drunkard, and there is in fact, who last March accused me of treason."

Sentiment Avowed

Mr. Bullitt has been vindicated, he said, by the vote in the Senate and House of Representatives given to the United States peacetime conscription bill.

"The passage of the conscription bill shows that in the States the sentiment has been aroused to be said. "My country is aware of the danger which threatens it from abroad . . . and from within."

Without naming him, Mr. Cromwell criticized Col. Charles A. Lindbergh for his recent isolationist utterances.

"But a great aviator, who is far more a credit to his country in the air than on the air, professes to view with equanimity the spectacle of America isolated in a totalitarian world. Now if our aviators are to defend us they must have the right of statesmanship and shape our foreign policies rather than a course in political economics and practical work in the air training curriculum."

R.A.F. Bombers Put Out Lights On Nazi Machines

Mooretown, Ont., Aug. 30 (CP)—Returning from a flight over Northern Germany May 24, a bomber piloted by a Canadian, met six German planes. The crew shot down two of the enemy before their own plane went down and spent the night in a field in Holland with the coast of Scotland. Picked up by a British destroyer next day in the evening. Next morning they were off in a new plane for another bombing raid over Germany, Flying Officer Roy Buckley, D.F.C., Turner Valley, Alberta, whose parents reside here, On active service with the R. A. F. on two wars, he may be said in a letter home: "Unless we get in a real good fight with the pilots about five to one, we think we are having a dull time. Some of the boys have been shooting. They are intended to blind us when they are flying near base into us. This they never do because our front guns have a habit of going off with disastrous effect on the lights."

The night raid followed daylight flights by airdromes in Nazi-occupied Holland and on convoys and shipping along the Netherlands coast, it said.

Canadian Destroyers Escort Australians

Ottawa, Aug. 30 (CP)—The Interdepartmental Committee on Public Information announced today that the Australian troopship Awatea, with 1,000 officers and men of the Australian Imperial Force aboard, arrived safely in England," the Minister said.

"An example of empire unity and co-operation is provided by the fact that the destroyer escort was composed of H.M.C.S. Fraser, Restigouche, St. Laurent and Skeena."

Paint Developed Which Makes Planes Invisible

U.S. Army Air Corps Officers Have Been Experimenting With Special Buff Paint

Washington, Aug. 30 (AP)—Development of a paint which will produced the visibility of an airplane that it was able to run a gauntlet of anti-aircraft fire was reported tested was reported by United States army air corps officers today.

Commenting on reports from Berlin that the Royal Air Force is using a sooty coating to black out its bombers, officers of the air corps said that the United States army had developed camouflage paint from various so-called "invisible" paints. Applied in a special spray gun, this lab method, the army has been using a special buff paint which can be seen by observers.

The buff paint, a two-tone coating is employed, with light blue hues on the underside of the wings to blend with the sky and darker colors on the top to blend with the ground. The idea behind painting a plane's visibility is reduced both to observers above and below.

This system of camouflage is reported to have replaced the previous practice of using a patchwork of various colors to break up the normal outlines on the theory that it was more difficult to identify.

Berlin, Aug. 30 (AP)—Something resembling rough black soot, which is believed to be used by British planes and makes them difficult to see at night is giving German anti-aircraft gunners trouble, informed sources said today.

The new "war paint" absorbs the rays of German searchlights so that the pale yellow British planes which pay nocturnal visits to Germany are hard to detect, it was said.

The War Today

By GUY RHOADES
(Canadian Press Staff Writer)

Rumania, Hungary and Bulgaria, doubtedly was a bitter pill for Carol to swallow, but it was the only course left if genuine, must have made him breathe a little more easily, for the threat of war seemed to be imminent, accusing his troops of cowardice, border incidents and offering reprisals.

Negative Victory

Germany could claim a negative sort of victory in the solution of the Hungarian-Rumanian dispute, at least she had, for the moment at least, kept war from breaking out in the Balkans and in enhancing her food and raw material supplies from that area.

In the West, however, she had no cause for rejoicing. Her air force in mass aircraft sought to reach London today and failed to penetrate the defences of the great metropolis, being driven off in two great raids.

Following up the mass attack in which bombs fell in the extreme outskirts of London the Germans launched attacks in the morning in from two directions in formations of from 30 planes. Anti-aircraft guns hammered them and Fighter planes broke up them, breaking up their formations and sending them in headlong flight for the coast and home.

400 Plane Raid Fails

A change of tactics marked a solid wave of about 400 German aircraft over in a second raid, but its success in reaching the city was confined to a few bombs, it was said.

Loss of most of Transylvania un-

CANADIAN TROOPS IN ICELAND GET THEIR FIRST MAIL

Highland Regiment Gets Out Pipes Too Welcome This Event

ALL WELL, HAPPY

Fridtcia Stevens, Canadian newspaperman, was assigned officially to visit Canadian troops in Iceland. This is his first cabled story.

BY FRANCIS STEVENS

Reykjavik, Iceland, Aug. 30—(CP)—Clad shorts of Canadian soldiers school across the volcanic hills and mountains girding Icelandic fjords today when mail bags arrived heavy with thousands of letters and parcels from home.

To many Canadians serving in this northern outpost it was their first news from home since they arrived here last June. Some of them have been over got a more joyful reception.

The Canadian highland regiment. After letters had been read, got out the bagpipes and drums and held wild music which was in perfect harmony with the wild, rocky terrain of sea-scarred Icelandic highlands.

Although bagpipes are new to Iceland, they seem to appeal to take to them and Scotch pipers have been giving lessons in local and where the scenery is likely Icelandic highlands multiplied gigantically.

Sport Headquarters Arrives

Four athletic officers arrived with equipment for sports and recreation. Captain Ken Farmer, formerly of the Toronto Argonauts, among the Canadian encampments and lighter sports. Captain Harry Saint Spencer of Morden Man., of the auxiliary service.

The new arrivals are C. B. Burden of the French section, Canadian Legion War Services, 19 years with of the University of New Brunswick football team, Fred Bem, 24, of the Western Ontario football team and teacher at Aylmer, Englehigh, Ont., Claude Tierney, Ottawa Knights of Columbus, and Fred Hamilton, Toronto, a former athletic director of the Toronto Y.M.C.A.

These officers have been assigned to different camps where they will be pooling their services and have furnished with a large monthly quantity of baseball bats, soft balls, soccer balls, gramophones, radios, and volley ball equipment.

The soldiers crave chocolate bars and candy. Canteens are also available. To provide the necessary vitamin content from a country where green vegetable supplies are scarce the soldiers are given anti- scorbutic pills to prevent scurvy.

McFARLANE SENT TO TRIAL UPON MURDER CHARGE

Preliminary Hearing Concluded in Case of Mrs. McFarlane at Frankford

Trenton, Aug. 30—Robert McFarlane, 21-year-old bridegroom of Frankford whose husband of one week was found dead, was committed for trial on a charge of murder here today by Magistrate J. R. Widdifield, K.C., after the evidence of two witnesses had been heard in Division court in this city. Both were charged separately with the murder of Mrs. Alice Archer McFarlane, the bride, whose body, with a bullet wound, was found floating in the Trent River near the C.P.R. bridge on the afternoon of July 30th last.

At today's session of the preliminary inquiry Detective Sergeant Bain, who has conducted the investigation and Harry Medcroft, bridgekeeper, were the only witnesses who heard and their evidence was practically the same as that given by witnesses for Mrs. McFarlane. The couple will remain in custody in the Northumberlin County Jail until their trial.

Plane Comes Home With Nose Shot Off

London, Aug. 30—(CP) — The nose shot off by an anti-aircraft shell, a Lockheed bomber was shot off by an anti-aircraft shell, a Lockheed bomber was shot off by an anti-aircraft shell, the Air Ministry news bulletin reported today, but the ship came home safely.

The pilot was knocked out by the explosion of the shell, regained consciousness and helped bring the plane safely ashore as it dived almost into the sea.

PLANS TO RECRUIT AMONG NETHERLANDS

IN CANADA AND U.S.

Plans for the Canadian Legion in Wales, Aug. 30—(CP)—Plans to recruit a Netherlands army division in Netherlands in Canada and the United States were disclosed today by authorized Netherland sources on the eve of Queen Wilhelmina's birthday.

The force will be trained at a Canadian camp, and will be commanded by Lt.-Col. G. J. Sas of the Netherlands army who plans to leave with his staff for Ottawa next week.

9,930,545 Tons of Shipping Imported Into U.K. in 10 Weeks

More Than 32,000 Merchant Ships Escorted in Convoy With Loss of 80 Since War Began, Says Canadian Navy Minister Macdonald

Ottawa, Aug. 30.—(CP)—Combined accomplishment and warn of His Majesty's ships, including the 115 ships of the Royal Canadian Navy, over the sea lanes that link the Empire, was illustrated by figures given tonight in a press conference today by Navy Minister Macdonald.

The Minister noted that "over 500 vessels of the British Empire are in every day". Since the war began more than 32,000 merchant ships have been escorted in convoy with a loss of 80.

Great Britain continues to receive food and fighting material dispatched in thousands of tons of shipping, much of it conveyed from Canadian ports by Canadian ships, the Minister said.

During the ten weeks ended August 10, 9,930,545 tons of cargo for the United Kingdom were 9,930,545 tons of which 1,976,218 were in British ships, 2,580,022 tons oil, and 2,312,716 materials.

Up to August 17 he pointed out, enemy mercantile losses totalling 1,- 000,000 tons included 1,348,555 tons of British shipping. Total shipping losses were 1,948,555 tons.

Merchant ships sunk, the number of 179 totalling 1,000,000 tons are the destruction in the United Kingdom alone.

The total allied merchant marine tonnage, he said, is between six and seven millions, exclusive of 800,000 tons of Danish and French shipping, and 750,000 tons of neutral shipping in Allied service.

LONDON'S 3RD AIR RAID WARNING OF DAY SOUNDED

Waves of Nazi Aircraft Roar Over England Toward Capital

MANY DOG FIGHTS

Total of 22 German Planes Shot Down During Day Says Ministry

By FAT USSHER

London, Aug. 30—(CP Cable)—London's third air raid warning of the day sounded late this afternoon as waves of Nazi aircraft roared over southeast England—the United Kingdom's air front line—in a series of thrusts at the metropolitan area.

Fighters engaged hostile planes over the London area in the third attack hastily developed and bombs were dropped. The sound of heavy machine-gun fire and the roar of bombs were audible in the centre of the capital.

Official reports said six bombers were brought down in the third attack alone, apparently in an attempting to locate and bomb a factory.

In earlier tries to break through London's defences, the Germans lost 16 bombers and fighters, the cost of today's assault at the capital was unofficially put at 22.

A formation of 30 bombers flying at great height was broken up by a swarm of British fighters during the afternoon. One was seen spinning to death with smoke pouring from its tail and two others were forced down in flames after a fierce fight with fighters following them to earth.

The Luftwaffe's bombers unloaded their bombs on the capital's aimed at airdromes in the vicinity of the metropolis and the home counties. One was reported fought at tremendous heights both over the capital and over the south-eastern parts of the southeastern front line.

The first attack was heard in the suburban sections during the first raid. The second lasting less than ten minutes, was heard in the centre of the capital.

Fighting in the air was fiercest in the field. Abed nearby lay Lord Lieutenant Lord Hamilton, Earl, with his steel helmet propped on a chair. Surgeon Lieutenant-Colonel Sir Bernard Docker remarked to Mrs. Massey that they looked forward to the visit of the King.

"If Jerry didn't come over once in a while we would know there was a war on," he said.

KRUPP WORKS BOMBED BY R.A.F.

Other Military Targets Raided in Germany, Holland, Belgium and France

London, Aug. 30 (CP)—Heavy bombardment works at Essen and other military targets in Germany, Holland, Belgium and France were raided, it British Air Ministry announced tonight.

LONDON'S VINCENT MASSEY VISITS HOSPITAL AS BOMBS DROP

Canadian High Commissioner Given Realistic Demonstration by Hospital Staff

MRS. MASSEY PRESENT

(By Edwin Johnson, Canadian Press Staff Writer)

Somewhere in Southern England, Aug. 30—(CP Cable)—Nazi air raiders droned high overhead and bombs crashed in the distance today while Vincent Massey, Canadian High Commissioner, and Mrs. Massey were paying a call to No. 15 Canadian General Hospital from London.

The high commissioner had just inspected a guard of honor and was chatting with a group of bedridden soldiers when the alarm sounded. The emergency staff of the hospital went into action and gave the distinguished visitors a realistic demonstration of what the efficient hospital staff does when bombs fall.

Doctors, nurses and orderlies, wearing tin hats and gas mask gas cases at the alert, rushed to action stations. Ward patients were hastily marshalled into special splinter-proof wards while walking patients in the hospital garb, were herded into nearby shelters. Officers' quarters filled into shelters of their own.

Planes Speed Off

The hostile planes hovered momentarily overhead and red cross marking the hospital site and then sped off. They dropped bombs elsewhere in the area.

While the raid was on Mr. and Mrs. Massey chatted with Colonel of the hospital, accompanied by Col. C., their daughter, Medical officer, Lt.-Col. I. Urquhart, Major R. M. Wansbrough, Matron-in-chief Miss Wilson, and assistant, Mary Shaffner, all from Toronto.

The visitors smoked at every ward, shaking the men's hands and wishing them a speedy recovery.

They halted several minutes at the bedside of Lieut. Gordon Chester, of Chester, of Sinclair, Manitoba, and D. Hy, of Winnipeg who were injured a few days ago while working in the field. Abed nearby lay Lance Corporal Lord of Hamilton, Ont., with his steel helmet propped on a chair. Surgeon Docker in remarked to Mrs. Massey that they looked forward to the visit of the King.

"If Jerry didn't come over once in a while we would know there was a war on," he said.

NAVAL MINISTER WILL BE PRESENT AT CEREMONY

Will Attend Launching of New Anti-Submarine Vessel at Kingston

LAY ANOTHER KEEL

Ottawa, Aug. 30—(CP)— Navy Minister Macdonald will be present at the launching of a new anti-submarine vessel at the Canadian Car and Foundry plant at Kingston, Ont., tomorrow, it was announced today.

Another identical vessel has been launched the Minister will lay the keel of another Kingston.

Mr. Macdonald will dash the bottle of champagne to make an address. He will not attempt any inspection of his constituents, returning immediately to the capital.

More Construction Contemplated at Picton Gunnery School

Ottawa, Aug. 30—(CP)—Work begins at once on 11 construction contracts totalling about $150,000 in connection with the British Commonwealth Air Training Plan, it was announced today by Munitions Minister Howe.

The contracts, locations, cost, type of construction, approximate completion dates and contractors employed, included the following:

Picton, Ont., Gunnery School, Brantford, Ont., $9,500, sewer and water work; Replaining, Carroll-Shaw & Construction Company, Toronto.

No. 2 Air Navigation School, Port Albert, Ont., $950, wood, September, George L. Slater, Goderich.

No. 7 Bombing and Gunnery School, Picton, Ont., $1,500, Mechanical, Malcolm Rorbeck, Picton, Ont.

MEAT SALES RESTRICTED SAYS DAMASCUS DISPATCH

Damascus, Syria, Aug. 30—(AP)—Meat and petroleum sales and use in Syria will be cut by half under order new restrictions necessitated by a shortage of supplies.

Tweed and District

Tweed — Mr. and Mrs. Murney Dougan and children Edward, Phyllis, Donald, Grenville and Norman of Fort Chicago, California, visited Mr. Dougan's sisters, Mrs. M. Carver in Tweed, Mrs. Hamilton at the Houston cottage, Sioco Lake this week. They were accompanied by Mrs. (Dr.) Frank Kay of Schomberg, Mr. and Mrs. Wm. Kay of Madoc township, east of Madoc, is making his first visit to his old home in Tweed.

Messrs. George Cassidy, James Trudeau, Edward Bell, Jr., Ernest and John J. Trudeau of Belleville left on Sunday for a motor trip north to Vancouver. Enroute they will visit relatives in several western cities of the United States.

Mr. and Mrs. Ivan Dedure have moved to Tweed from Stirling and Mr. Dedure will operate the bus service to Belleville. They were members of Grace United Church in which they took an active interest. Mrs. DeDure being the first Secretary of the Young Adults' Group.

Several degrees of frost were registered during the early part of the week. No serious damage is reported locally, however.

Mr. W. S. Morris B.A., who for the past two years was engaged as teacher at Grade 9 in the Tweed rural schools of Centre Hastings has been appointed to the staff of Greenwood High School He is succeeded by Mr. Gordon Morgan, who also has a specialist's certificate in vocal music and three years of experience in the teaching of music in public schools.

He will have charge of twenty-three classes.

Sixty members of Tweed Unit of "B". L. Empire Vets. at the Government of the N.P.A.M. will leave on Monday for Petawawa for a training camp for two weeks' intensive training. During the past five or six weeks the members have met on two nights weekly under Capt. Newell Broad and have been engaged mainly in the rudiments of military practice. Officers and uniforms were also issued this week and everything is in readiness for their departure at 1 o'clock Monday. The unit will also be accompanied by several members of Tweed Band.

Tweed unit has an enrolment of more than one hundred men but is considerably below strength on the payroll of Tweed Steel Works and Tweed Woollen Mills, Ltd., Staffs.

The following officers of Tweed Consolidated School. Other Teachers—Miss Ruth Bateman Principal S. H. Connor, Misses P. Blaney, G. Moore, L. Jackson, Mrs. Lloyd Quarrie. The Consolidated School opens on Tuesday, Sept. 3rd.

Mr. Wm. Wright of Tweed village registered for farm service, Saturday last. Mr. Wright is president of Red Cross work. Registration was held in the Tweed Consolidated School with Messrs. T. E. Moffatt and S. H. Connor in charge. Chief Constable Burtch Clarke conducted his service for farm work.

The marriage is announced of Mr. and Mrs. Leo Rashotte, French Settlement, to Miss Linda Merax, son of the late Frank and Mrs. Merax, were united in marriage at St. Carthagh's R. C. Church on August 27th. The ceremony was performed by Rev. Dean D. A. Cullinane. The young couple were attended by Miss Irene Rashotte, sister of the bride and Mr. Jonas Rashotte. On their return from a short honeymoon they will reside in Tweed.



We Want SWEET CAPS!

$1.00 sends 300 SWEET CAPORAL or WINCHESTER cigarettes or $1.00 will send either 1 lb. of OLD VIRGINIA pipe tobacco or ½ lb. of SWEET CAPORAL FINE CUT (with Vogue papers) to Canadians serving in C.A.S.F. overseas only:

$2.50 sends 1,000 cigarettes to an individual or unit.

Send your remittance, with name, rank, unit and address, and wait of the soldier overseas to SWEET CAPS, P.O. Box 6000, Montreal, P.Q.

Yanks Creep Closer to Top Of American Loop by Beating St. Louis in Doubleheader

Score All Ten Runs Obtained in First Game in One Frame and Win Second in Thirteenth

TIGERS WIN TWO

Detroit Only Two Games Behind Cleveland, Who Were Idle Due to Rain

By JUDSON BAILEY

There is something catching about the spirit of the New York Yankees.

They've already captured the imaginations of a generation with the magnificent drive that has begged 19 victories in their last 21 games and they're liable to catch Cleveland Indians and Detroit Tigers if the latter clubs don't watch out.

The Yankees polished off St. Louis Browns 10-3 and 6-5 in a doubleheader yesterday to show once more why they have been the world champions for four years.

They reeled off 10 runs in one merry-go-round inning to overwhelm the scrappy Browns in the first game and then in the second fracas rallied three times to emerge triumphant in the 13th.

With two out and two on in the ninth inning Joe DiMaggio hit a pinch homer to tie the score. George McQuinn put the Browns' back in front with a home run in the 11th, but again the Yanks deadlocked the count. Finally in the 13th with two out and the bases loaded, Frank Crosetti caught the Brownies napping with a perfect bunt to squeeze the winning run home.

Detroit Tigers mowed down Washington Senators in a doubleheader 3-2 and 6-0 to advance to in two games of the idle league leading Cincinnati Reds.

Schoolboy Rowe doubled the deciding run across in the first game for his 13th victory. Buck Newsom notched his 17th in the nightcap, abbreviated to six innings by darkness. Hank Greenberg helped out with a homer in each game, bringing his total to 36 for the year.

In the only other game in the American League Boston Red Sox were handed a 4-3 decision over Chicago by Johnny Rigney, who walked Joe Cronin with the bases loaded in the ninth inning.

Dodgers Spoken

In the National League the leading Cincinnati Reds beat Brooklyn Dodgers 9-3 in a rain-drenched ball game. The Dodgers were helped considerably by the seven-hit hurling of Paul Derringer, banging his 17th victory. This boosted the Reds 8 1-2 games in front. St. Louis Cardinals obtained a creditable possession of third place by shutting out New York Giants 5-0 with Fiddler Bill McGee pitching two-hit ball. Pittsburgh Pirates extended their winning string to eight straight by shutting out the Phillies 4-0 behind Mace Brown's effective pitching. Sailor Bill Posedel shanghaied Chicago Cubs with five-hit pitching to give Boston Bees a 3-1 triumph.

Green Bay Packers Defeat College Boys

Chicago, Aug. 30 (AP)—Now the College boys know only too well why the Green Bay Packers and their unrestrained end, Don Hutson, are the scourge of the National Football League.

The Packers put on one of the most sparkling exhibitions of passing in the history of football, pro or amateur, whipping the All-Stars, 45 to 28, in the seventh game of this series. Now victory gave the veterans three to two edge. Two games were tie.

The Packers scored twice in each of the first two periods, again in the third and added another touchdown and a 34-yard field goal by Ernie Smith in the final period.



HIS 69 IS TOPS

Dick Metz of Oak Park, Ill., who shot a low 69 to take the first qualifying round of the P.G.A. tourney at Hershey, Pa., is shown was four under par.

BASEBALL Results & Standings

INTERNATIONAL LEAGUE

	W.	L.	Pct.
Rochester	85	55	.607
Newark	81	60	.574
Baltimore	72	68	.514
Jersey City	71	69	.507
Montreal	69	71	.493
Buffalo	63	74	.470
Syracuse	57	83	.407
Toronto	57	87	.396

Thursday Results

Toronto 2; Montreal 1.
xRochester 4; Buffalo 3.
x—13 innings.
Newark at Baltimore—rain.
(Only games scheduled).

NATIONAL LEAGUE

	W.	L.	Pct.
Cincinnati	69	44	.611
Brooklyn	67	52	.563
St. Louis	63	58	.521
New York	57	57	.521
Pittsburgh	62	58	.517
Chicago	62	61	.504
Boston	48	72	.400
Philadelphia	39	77	.336

Thursday Results

Cincinnati 9; Brooklyn 3.
St. Louis 5; New York 0.
Pittsburgh 4; Philadelphia 0.
Boston 2-3; Chicago 1.

AMERICAN LEAGUE

	W.	L.	Pct.
Cleveland	71	50	.580
Detroit	72	53	.573
New York	71	54	.568
Boston	67	58	.536
Chicago	63	56	.521
Washington	53	70	.431
St. Louis	51	75	.405
Philadelphia	46	77	.374

Thursday Results

New York 10-6; St. Louis 3-5.
Detroit 3-6; Washington 2-0.
Boston 4; Chicago 3.
Cleveland at Philadelphia—Postponed.

x—13 innings.

AMERICAN ASSOCIATION

Milwaukee 3-11; Toledo 1-3.
Indianapolis 14-7; Indianapolis 10-2.
St. Paul 8; Louisville 1.
Columbus 9; Kansas City 0.
x—Called end fifth.

GENE SARAZEN STILL A GOLFER

Veteran of Game Eliminates Defending Champion in P.G.A. Tourney

Hershey, Pa., Aug. 30.—(AP)—Gene Sarazen, veteran rolling along and today a handful of compatriots, youngsters still in the running for the 1940 professional golf championship found the veteran campaigner squarely in their path.

Sarazen didn't reach the quarter-finals by a fluke. He shot one of the greatest match rounds of his career to knock out defending champion Henry Picard yesterday. They were neck-and-neck all the way, going on around Sarazen's twenty-first hole before the 36-hole matches, by and large Byron Nelson knocked out Dick Metz, 4 and 3; Lloyd J. Eddie Kirk conquered Art Clark, 5 and 4; Ben Hogan whipped Al Watrous, 4 and 3; Ralph Guldahl pushed aside Jim Foulis, 3 and 2, and Craig Wood, Canadian open champion, had a three with Tommy Hines, 7 and 6, and Paul Runyan disposed of Ed Dudley, 4 and 3. Hagen bowed to Harold (Jug) McSpaden, 1 up.

Picard was three down with only three holes to go when he turned on the best golf he knew and closed out with three successive birdies, but the last hole broke his heart. Picard was only two feet away and Sarazen was seven feet off the pin.

Sarazen grinned a bit and without apparently trying rapped the putt down for a deuce and the match.

The Collegians with Iowa's Nile Kinnick, No. 1 player of the 1939 season, and Ambrose Schindler of Southern California, playing sensationally, scored a touchdown in the first period, two in the second and another in the fourth.

Schindler registered two of them to lead the All-Stars in point scoring. The other Collegians to register were Kenny Washington, negro star of U.C.L.A., and Bucko McFadden of Clemson.

The professionals went into the air to score five of their six touchdowns. Hutson, former Alabama star and, snagged three touchdown assists.

RYBA WINS 21ST GAME OF SEASON BEATING BISONS

First International League Hurler to Pass 20 Mark This Season

TORONTO WINS

Les McCrabbe Hurls Three-Hitter and Does Not Issue Walk in Defeating Royals 2 to 1

(By the Associated Press)

Rochester's Mike Ryba, who at one time or another has played in every position on the team, seems to have finally blossomed into a first-class pitcher, where he's probably stay.

Ryba last night won his 21st game of the season by whipping Buffalo Bisons 4-3. He is the first International League pitcher to get past the 20 mark this season.

Ryba gave only one hit in the last seven innings though Buffalo collected nine earlier and scored all its runs in the sixth when three errors by Lynn Myers allowed two unearned counters. Ryba didn't issue a single pass and fanned 11.

In the only other game of the night, Les McCrabb of Toronto Leafs pitched a better game than Ryba did—but got credit for only his eighth victory of the season. It 2-1 win over Montreal Royals. It was his first win of the year over the Royals and he had beaten him in three previous tries.

He limited Montreal to three hits and didn't issue a walk in the series opener.

Leafs scored two runs off Bill Crouch in the first inning and although the tall righthander held the home team to a pair of hits from then on, it was enough to beat Crouch.

Leafs scored two runs off Bill Crouch in the first inning and although the tall righthander held the home team to a pair of hits from then on, it was enough to beat Crouch.

Jackie Bodner, Brooklyn's 16-year-old bat boy, often is approached by autograph-seekers, and he doesn't mind accommodating them. However, Jackie is annoyed by the disappointed look that follows when he signs their scorecards.

"Aw, nuts," said Bodner. "Kids and dames keep coming up to me and begging, 'Won't you sign my card, Mr. Fewer?'"

They take Jackie for Fewer Rose, the Dodger crack shortstop find.

Ken Strong, former major and minor league outfielder who has been in a New York hospital for four weeks following an emergency stomach operation, was discharged last week and plans to return as backfield coach of the New York Giants in the National Professional Football League this fall.

Lawn bowlers from Toronto to Belleville will be the guests of the Belleville Lawn Bowling Club for the playing of the second district open men's trinkets on Labor Day, games chairman Jeff Airey announced today. Two handsome trophies, besides the abundance of individual prizes will be won during this tourney. To the primary winner of the tournament goes the handsome Devlin Trophy, while the Ackerman Cup goes to the consolation winners. The play will be a straight knock-out draw of 21 ends and a full day of keen lawn bowling can be enjoyed by the public, as well as competing lawn bowlers.

Do you remember when: Tommy Farr, the talkative Welshman from Tonypandy, stunned the boxing world by staying 15 rounds with heavyweight champion Joe Louis at New York, three years ago tonight. The negro titleholder had no difficulty in winning but he failed to score a knockout as experts had expected.

Just about when Bobby Gaulin and his associates retire of the opinion that they had gained sweet revenge and would dispose of Woolsey, the U.S.A.A. playground star this year; things began to happen and before the dust had settled Woolsey walked off the diamond at Trenton with an 8 to 7 win over the Ottawa Pirates. Point boys last night forcing a third game at Trenton Saturday. The Cementmen were leading 7-3 in the eighth, when suddenly the Wooler team broke out in a batting rampage, that saw them whack Ding Laffman for five hits and five runs to take over the situation. Jim Stacey then took care of matters as he halted the Cementmen in the ninth. A couple of errors were interjected into the Wooler five-hit attack in the eighth, all of which goes to make up softball. Last year Wooler eliminated Point Anne, but the Point nine are very much vengeance today and are after the Wooler scalps Saturday. Ir Ludlow and Stacey are at the form the game should be well worth attending.

Sport Hash — Oshawa drew first blood in their intermediate O.A.S.A. play-off series Peterboro yesterday, beating the Petes 2-0 right in the Littlest City, which is the home of Carl Peck McGillen to call for the help of his policeman brother. They say he's playing a lower class of ball in the Association League this year, but they've got the big baseball attraction, as we see there's only 3 1-2 games separating the first five clubs....Detroit and the Yankees each gained full game on the idle Indians yesterday by taking doubleheaders from the Senators and the Browns respectively....Joe DiMaggio was the hero in the second game as he delivered a pinch home run to tie the score in the ninth....It was his 32th circuit blow of the season....Perhaps the biggest surprise in the difference between the surface of a Kenmore softball and those of other leagues we see....With Rowe and Dean having recovered pitching prowess in the misers, the latest news is that "Two-as-Nine" Johnny Vander Meer of the Reds, is ready to return and take his place on the Cincinnati mound any day now....Apparently the minors have what it takes to the matter of the rejuvenation of pitchers....And so to the Flak, for the big Tanner-Oller struggle.

Sports Roundup

(By Eddie Brietz Associated Press Writer)

New York, Aug. 30.—(AP)—Walter Hagen, 47, is the oldest player among the pros. Picked up $127 worth of chips not counting what during the first four nights at Hershey, Jimmy Demaret was second with close to $100. . . . Two-sided Jersey Irishmen, interested in young Pat Comerford, sent the Los Angels in his new flatic venture.

This one just leaked out . . . while trying to pick a fight with coach Jess Neely, the Clemson Athletic Council called in line Coach Frank Howard and asked him the questions had been answered satisfactorily. . . . Two old ballplayers move Frank Howard be appointed head coach. . . . Howard was befuddled and with no intention of being funny, Howard piped up: "I second the motion." . . . P.S.: He got the job.

If the Max Baer-Pat Comiskey fight goes on as scheduled Labor Day, it will be September 16 bout with Bruce Scott as the foil. . . . Two old Welch firemen scramble for the N.B.A. championship. Milwaukee's semi-finals and meet once more.

It was the young fellows with thick wrists and strong legs who survived the third round's 36-hole matches, by and large Byron Nelson knocked out Dick Metz, 4 and 3; Lloyd J. Eddie Kirk conquered Art Clark, 5 and 4; Ben Hogan whipped Al Watrous, 4 and 3; Ralph Guldahl pushed aside Jim Foulis, 3 and 2, and Craig Wood, Canadian open champion, had a three with Tommy Hines, 7 and 6, and Paul Runyan disposed of Ed Dudley, 4 and 3. Hagen bowed to Harold (Jug) McSpaden, 1 up.

Picard was three down with only three holes to go when he turned on the best golf he knew and closed out with three successive birdies, but the last hole broke his heart. Picard was only two feet away and Sarazen was seven feet off the pin.

Sarazen grinned a bit and without apparently trying rapped the putt down for a deuce and the match.

Yesterday's Stars

(By the Associated Press)

Schoolboy Rowe and Buck Newsom, Tigers . . . Rowe doubled and batted way to victory over Senators in first game; Newsom won abbreviated nightcap with four-hit hurling.

Paul Derringer, Reds—Kept seven hits scattered in downing Dodgers.

Bill McGee, Cardinals—Shut out Giants with two-hit pitching.

Joe DiMaggio and Frank Crosetti, Yankees — DiMaggio smacked homered with two on in ninth inning of nightcap to tie score, and Crosetti laid down squeeze bunt with bases loaded in 13th to win game.

FIGHTS LAST NIGHT

(By the Associated Press)

Memphis, Tenn.—Bob Sikes, 182, Pine Bluff, Ark., knocked out Clarence Miller, 190, St. Paul (1).

Pittsburgh—Pittsie Zivic, 147, Pittsburgh, outpointed Sammy Angott, 137, Louisville, N.B.A., lightweight champion, (10-rds).

Newark, N.J. — Allie Stolz, 130, Newark, outpointed Sammy Angott, 137, Louisville, N.B.A., lightweight champion, (10-rds).

Waterbury, Conn.—Ernie (Cat) Rohlehr, 135, Jamaica, N.Y., and Francesco Montanari, 150, Italy, drew (8).

New York—Sal Bartolo, 128, Boston, outpointed Monte Pignatore, 130, Brooklyn, (8).

Jockey Frankie Mann Rides 75th Winner

Montreal, Aug. 30.—(CP)—After three years out of the saddle Frankie Mann is pushing the comeback stretch to new heights over the Montreal Jockey Club's Blue Bonnets track here.

Mann has been consistently top rider on Quebec circuits at season but he appears to be going better than ever at Blue Bonnets. He brought in four winners yesterday, running his first at Blue Bonnets to 14 in the five days of racing at the current meet. That brought his number of winners on Quebec tracks to 73 so far this season.



CALLING 'EM

Between the Lines

By Jim J. Coiling

It seems to be the general consensus of opinion around town that Johnnie Burton will have to duplicate his pitching feat of Wednesday night against the Tanners again this evening if the "Oilers" can expect to emerge victorious. However, there is another phase to the pitching matter of Coach Secord hitting by the entire Shell team. True enough the Oilers outhit the Tanners eight to six in their last meeting, but Kingston out-hits our boys 11 to 6 in Kingston, and it is seldom a team scores runs without registering hits. Wednesday night's game was one of the best defensively played games of the year, each nine committing but one miscue despite the fact the ball was wet and slippery at times. Tubby Cow's "Tanners" have only booster the affected for three errors in two games, which is below average and we would not be at all surprised if the fans see a little lower softball when the two nines meet at Petes this evening. Kingston was the initial contest of the series handily and it's a case of victory for the Belleville boys tonight, or the mosh balls.

One of the members of the Oshawa Westwoods junior softball team, approached us prior to Tuesday night's game at Belleville O.A.S.A. game and stated that Ralph "Slugs-Pockets" McCabe, former Belleville pitcher now with the baseball in Oshawa are interested in McCabe's diamond efforts, as he hurled for the Metro City leagues after being rejected locally. Where there is so much talk of McCabe being tendered a professional contract it would naturally lead one to believe there is more truth than rumor to the matter. Ralph McCabe has the proper size for a pitcher and is only twenty-two years of age, which is another thing in his favor.

Jackie Bodner, Brooklyn's 16-year-old bat boy, often is approached by autograph-seekers, and he doesn't mind accommodating them. However, Jackie is annoyed by the disappointed look that follows when he signs their scorecards.

"Aw, nuts," said Bodner. "Kids and dames keep coming up to me and begging, 'Won't you sign my card, Mr. Fewer?'"

They take Jackie for Fewer Rose, the Dodger crack shortstop find.

Ken Strong, former major and minor league outfielder who has been in a New York hospital for four weeks following an emergency stomach operation, was discharged last week and plans to return as backfield coach of the New York Giants in the National Professional Football League this fall.

Lawn bowlers from Toronto to Belleville will be the guests of the Belleville Lawn Bowling Club for the playing of the second district open men's trinkets on Labor Day, games chairman Jeff Airey announced today. Two handsome trophies, besides the abundance of individual prizes will be won during this tourney. To the primary winner of the tournament goes the handsome Devlin Trophy, while the Ackerman Cup goes to the consolation winners. The play will be a straight knock-out draw of 21 ends and a full day of keen lawn bowling can be enjoyed by the public, as well as competing lawn bowlers.

Do you remember when: Tommy Farr, the talkative Welshman from Tonypandy, stunned the boxing world by staying 15 rounds with heavyweight champion Joe Louis at New York, three years ago tonight. The negro titleholder had no difficulty in winning but he failed to score a knockout as experts had expected.

Just about when Bobby Gaulin and his associates retire of the opinion that they had gained sweet revenge and would dispose of Woolsey, the U.S.A.A. playground star this year; things began to happen and before the dust had settled Wooler walked off the diamond at Trenton with an 8 to 7 win over the Ottawa Pirates. Point boys last night forcing a third game at Trenton Saturday. The Cementmen were leading 7-3 in the eighth, when suddenly the Wooler team broke out in a batting rampage, that saw them whack Ding Laffman for five hits and five runs to take over the situation. Jim Stacey then took care of matters as he halted the Cementmen in the ninth. A couple of errors were interjected into the Wooler five-hit attack in the eighth, all of which goes to make up softball. Last year Wooler eliminated Point Anne, but the Point nine are very much vengeance today and are after the Wooler scalps Saturday. Ir Ludlow and Stacey are at the form the game should be well worth attending.

Sport Hash — Oshawa drew first blood in their intermediate O.A.S.A. play-off series Peterboro yesterday, beating the Petes 2-0 right in the Littlest City, which is the home of Carl Peck McGillen to call for the help of his policeman brother. They say he's playing a lower class of ball in the Association League this year, but they've got the big baseball attraction, as we see there's only 3 1-2 games separating the first five clubs....Detroit and the Yankees each gained full game on the idle Indians yesterday by taking doubleheaders from the

League Leaders

(By the Associated Press)

National

Batting—Rowell, Boston, .329.
Runs—Frey, Cincinnati, 81.
Runs batted in—P. McCormick, Cincinnati, 102.
Hits—P. McCormick, Cincinnati, 153.
Doubles—P. McCormick, Cincinnati, 37.
Triples—Ross, Boston, 12.
Home runs—Mize, St. Louis, 37.
Stolen bases—Reese, Brooklyn, 15.
Pitching—Pfannimonn, Brooklyn, 13-2.

American

Batting—Radcliff, St. Louis .350.
Runs—Williams, Boston, 104.
Runs batted in—Greenberg, Detroit, 111.
Hits—Cramer, Boston, 167.
Doubles—Greenberg, Detroit, 43.
Triples—McCoskey, Detroit, 16.
Home runs—Foxx, Boston, 34.
Stolen bases—Case, Washington, 28.
Pitching—Newsom, Detroit, 17-2.

CANADIAN DEPARTMENT STORES LIMITED



GET GOODYEARS ON TIME!

PAY NO MONEY DOWN

PAY A LITTLE EVERY WEEK

TRADE-IN ALLOWANCE ON YOUR OLD TIRES

DRIVE IN FOR SERVICE TODAY! NO WAITING!

CLIFF BARAGAR

SUNOCO SERVICE STATION
Dundas & Pinnacle Belleville

SUNOCO SERVICE STATION Main Street Picton
TIRE SHOP 62 King Street Trenton

AUTO FINANCE

AUTO LOANS REFINANCING

On terms and at rates which you will find very easy to meet. Why not reduce your present payments for the balance of the owning time. Deal with one of the oldest and most reputable of the kind in the district.

D. H. MARSHALL
17 Bridge St. E. Phone 1073
Representing
CAMPBELL AUTO FINANCE
Windsor, Hamilton, Toronto, Ottawa

Business Directory

MINERAL BATHS

MINERAL BATHS AND MASSAGE. The finest treatment for Rheumatism, Arthritis, Colds, Sinus, Neuritis, Sciatica, Colds, Digestive troubles, Liver and Kidney troubles, Nervousness, Skin troubles. "THE MIRACLE INSTITUTE, 161 Wilmot St., Belleville.

CHIROPRACTOR

R. A. STAFF, Ph.G., Chiropractor and Drugless Therapeutist, Mineral Baths. Suite with full equipment for application of hydro, Radiant electrotherapeutic, ultra violet, and combination treatment for sinus conditions. Consultation free. Phone 808. Lady attendant.

R. R. and VERA B. PITCHER, Ch.C. Chiropractors, and Drugless Therapeutists, Adjustments, Massage, Electrotherapy and Treatments. Ultra-Violet Ray. Office hours 9 to 12 a.m., 2 to 5 p.m. Evenings by appointment. Phone 1015. 252 Bridge St. E., Belleville, Ont. Phone 1274.

INSURANCE

The thought of Fire burn Sale! Its Terrors when you're protected with our Fire Insurance.

SANDY BURROWS and HOWARD FROST
LIFE and FIRE INSURANCE
243½ Front St. Phone 452

HALL & EARLE

General Insurance, Fire, Automobile, Accident and Plate Glass
278 Front St. Phone 1150

LEGAL

A. GORDON ROBERTSON, BARRISTER, Solicitor, Notary Public, Suite 2, Campbell Block, 24 Bridge St. E., Belleville, over Corbett and Robertson's. Phone service 2026.

MONEY QUESTIONS?

WE'LL ANSWER 'EM!
We'll loan you the money you need to consolidate your debts. You repay the money in small monthly amounts with low interest charges.

QUINTE FINANCE

SECURITIES LIMITED
188 Front St. Phone 188
BELLEVILLE

Screen Clock

BELLE THEATRE TIMES

GIRL OF AVENUE A
Jane Withers, Kent Taylor
4.40 — 8.55
STARDUST
Linda Darnell, John Payne
2.40 — 8.35

McCARTHY THEATRE TIMES

HITLER—BEAST OF BERLIN
Randall Drew, Sheffi Dean
2.15 — 6.30 — 10.50

CAPITOL—THEATRE TIMES

PAROLE RACKET
Paul Kelly, Rosalind Keith
2.30 — 8.30
CARSON CITY KID
Roy Rogers, "Gabby" George Hayes, Mesko
2.00 — 10.30

Johnstown

Johnstown—Mr. C. O. Stimers of Toronto is spending a few days with his sister Mrs. J. B. Stickle.

A number of ladies spent Wednesday at the home of Mrs. H. E. Meyers engaged in Red Cross work.

Mr. and Mrs. Warren of Toronto spent the week end at the home of Mr. and Mrs. Clayton Curtis.

Mrs. Jr. Stickle of Glen Miller spent a day recently with Mrs. S. H. Morgan.

Misses Faye and Greta Stickle of Frankford spent Sunday at their home.

Mr. and Mrs. Arnold Stickle and children of Frankford spent Thursday evening with the former's parents, Mr. and Mrs. J. B. Stickle.

Mr. and Mrs. A. Elmy of U.S.A. spent the dinner hour on Tuesday with Mr. and Mrs. E. Brooks.

Miss Jean Sandercock is visiting at the home of her aunt Mrs. Ken Jones.

Mr. and Mrs. Earl Stickle and family called at the home of the latter's parents Mr. and Mrs. McMullen on Sunday evening.

A few from this neighborhood are attending the Toronto Exhibition.

Point Anne

Point Anne—On Sunday afternoon the Point Anne Tennis Club were hosts to the Regis Club on Kingston and Old Orchard Club of Trenton. Several games were played, the Regis Club winning 1, Old Orchard 3 and Point Anne 5. There was a splendid attendance following the games Mr. and Mrs. P. Tully entertained the players to supper at the club house.

Mr. and Mrs. J. Hayes of Rochester, N.Y. and Miss Eldridge of Kingston were week end guests of Mr. and Mrs. J. Hayes.

Mrs. Andrew Bennett has returned home after spending a week with Pte. Bennett in Toronto.

At the regular weekly euchre held in aid of Red Cross work the prize-winners were Ladies 1st., Mrs. A. Bennett, 2nd., Mrs. J. Hayes; consolation Mrs. M. Forsythe. Gents 1st., Gordon Bennett, 2nd., Mr. Hayes; consolation, H. Davis. Lone hands Mrs. A. Bennett.

Mrs. Dan MacDonald is confined

WANTED

REFINED BUSINESS GIRL Desires bed sitting room, garage; state terms. Write Box R, Ontario Intelligencer.

DELIVERY BOY. PHONE 1696. A30-11

HOUSEKEEPER FOR ADULT (Man 3 families). Sleep out if desired. State age and wages required. Write Box T, Ontario Intelligencer. A30-4f

BOARD BY YOUNG GIRL IN private home for school week. Write Box "S", Ontario Intelligencer. A30-11

MAHOGANY FINISH PIANO Bench. State particulars and price to Box J, Ontario Intelligencer. A30-12

STENOGRAPHER AND TYPIST, for city office. Graduate of Collegiate or O.B.C. Write to Box No. 11, Ontario Office. A30-11

MALE AND FEMALE HELP WANTED

CIVIL SERVICE EMPLOYMENT. EXAMINATION FOR CLERKS announced. Open to all. Applications to reach Ottawa by Sept 13. Our advice has helped hundreds obtain Civil Service positions as Clerks, Postmen, Customs Examiners etc. Full particulars on request. M. G. C. Schools Ltd., Toronto 10. Oldest in Canada, 54th year. A30-3

FRESH COWS AND SPRINGERS. Phone 615 or write C. E. Scott, Belleville. 230-tf

TO LET

3 HEATED FURNISHED OR UNfurnished rooms, bathroom, hot water, light desired. Apply 44 Evans St. A30-11

NEWLY DECORATED 6 ROOM house, all conveniences, 247 Bridge St. E. A30-11

6 ROOM APARTMENT, ALL CONveniences, 261 Sidney room on ground floor. Central location. Phone 2412W. A30-11

NICELY FURNISHED BED SITting room, heated, main floor, all conveniences. Hardwood floors. Apply 249 George Street. Phone 2412W. A30-11

HOUSE ON NORTH FRONT, Thurlow Ward, 6 rooms and bathroom, with all conveniences. Wired for electric range. Apply W. Secretan, Canniffon. A28-tf

TWO BRIGHT, WELL FURNISHED rooms, all heated, continuous hot water. Five minutes' walk from Front. 278 George, phone 1150. A30-3t

LARGE DOUBLE FRONT BED room, well furnished, suitable for one or two gentlemen, continuous hot water, board optional. Phone 2244. A29-tf

UNFURNISHED FRONT ROOM, hot water heated, suitable for light housekeeping, with furnished bedroom, suitable for young business man or woman. Apply 25 Queen St. A26-26-30

NOTICE TO CREDITORS AND OTHERS.

IN THE ESTATE OF SARAH EMILY ALLEN, Deceased.

NOTICE is hereby given pursuant to The Trustee Act that all persons having claims against the Estate of Sarah Emily Barker, late of the Township of Ameliasburg, in the County of Prince Edward, Widow, who died on or about the 17th day of May, 1940, are required to forward full particulars in writing of their claims duly proven together with the nature of the security if any held by them, to the undersigned on or before the Eleventh day of September next. And notice is further given that after the said date the Executor will proceed to distribute the Estate having regard only to such claims as he shall then have had notice.

Dated this ninth day of August, 1940.

J. S. BARBER,
34 McAnanny Street,
Belleville, Ont.
Executor

A8-16-23-30

FOR SALE

PRICE'S GAS STATION, GROCery store, etc., 88 miles north of Belleville, Highway 62. Excellent reasons for selling. Address: Dr. Dr. Ont. Phone Bancroft 71-r-2. A30-6t

RE-POSSESSED 6-TUBE SHERIton, majestic model. Used under, mantel model. New batteries cost $69.95. Will sell for less than half. Chalk's Radio Electric, 89 Bridge St. E. A30-11

KROEHLER CHESTERFIELD, 3 Pc. Bedroom Suite, Dressers, Mattresses, Dining Room Sets, Dressers and various articles used all over. Condition. Model Home Furniture, 313 Front St. Phone 2446. A30-3t

CONNOR WASHER WITH PORcelain table top, fully automatic, factory reconditioned, just like new. Bargain for quick sale. Weaver's, 217 Front St. A30-3t

LUMBER, BRICKS AND STEAM heating equipment. Suitable for small shops, garages, seats, etc. Apply Capitol Theatre, Trenton. A30-3t

USED 600x18 TIRES, AND 600x30 Tires; Graham Paige parts, also Willys Knight and most other makes. Pigden's Garage, Opposite Crystal Hotel. A30-3t

RESOLUTE McCORMICK CORN Binder. Apply to C. G. Reid and son, Madoc, Ont. Phone 1102 r 13. A30-3t

HOUSE AND LOT IN POXBORO, two 100 gallon oil tanks, cistern pump, rotary pump. Mrs. Jacqueline Purdon. A30-3t

WHITE CLOVER HONEY. BRING containers. Cook, Bay Road, Consecon, quarter-mile west of Belleville. A30-3t

TWO COLONIAL STREET, DESIRable stucco house, living room, dining room, kitchen, three bedrooms, bathroom, hardwood floors downstairs, wired for electric range, garage, lot 50x132, suitable for cash or on reasonable terms. Apply to Box 10, Ontario Intelligencer, 186 Front St. Phone 99. House phone 587. A30-3t

H. GEDDES STREET, COMFORTable 6 room cottage, five rooms, good lot. Will sell for cash or on reasonable terms. Apply to German (Belleville Locators), 186 Front. Phone 99. Evenings phone 587. A24-tf

HOUSE, 25 OLIVE STREET, 7 rooms, bathroom, all conveniences. Apply Mrs. Mary Bryan, 336 Bleecker St., Toronto Ont. A18-13t

STRACHAN STREET, CLOSE to North Front St., frame house, conveniences, good lot, cash offers will be considered. Belleville Locators, Geo. N. Gorman, 186 Front St. Phone 99. House phone 587. A30-3t

INVEST IN REAL ESTATE, MANY prices are doing so. We should be glad to show you. Belleville Locators, Geo. N. Gorman, Prop., 186 Front St. Phone 99. A30-3t

NOS. 33 AND 33 HOLLOWAY ST. Double brick house in good state of repair. Has 6 rooms and bath, good basement, hardwood floors downstairs, oil furnace, large living room, dining room, kitchen, 3 bedr

ONE WAY OF FINANCING THE WAR AND THE RED CROSS



A little British girl is shown contributing to the Red Cross fund after paying admission to view a German Messerschmitt plane which was shot down near Croydon. It seems the Germans bombed Croydon, so now Croydon is helping Britain by aiding the Red Cross and also monies are being collected from sightseers who view the plane, to buy a Spitfire. Spectators may inspect to look at it and the fund goes to the Croydon Spitfire fund.

BRITISH AND CANADIAN TROOPS ENCAMPED IN ICELAND



This photo just received via transatlantic clipper and passed by the British censors shows a group of British and Canadian troops encamped on a road near Reykjavik, Iceland, which the British occupied after Hitler's bloodless invasion of Denmark.

SIGHT FOR A KING



During a make-believe training "attack" none other than King George himself is manning a Bren gun. He is taking a sight on the dive bombers.

GETS OTTAWA POST



Captain Oliver M. Read, of the United States navy, has been ordered to duty as the naval attache and the naval attache for air, at the American legation at Ottawa.

To Watch Blitzkrieg



This is Sir John A. Mactaggart, 72-year-old Scottish real estate operator, who heard there was "going to be a blitzkrieg in a day or two" and didn't want "to be asleep in New York while a show of that kind is available." He stopped for a cameraman at La Guardia Field, New York, just before he took the American clipper for Lisbon. From there he planned to go to London.

THE FLYING PENCIL—ERASED

'n England they have their own: nes for the various German typ: ches. The Dornier is called the lying pencil." This one, englan: ire, is roaring to destruction in outheast England after being shot own.



NAZIS EXPRESS REGRET

Dublin, Aug. 29—(CP)—Germany has expressed "sincere regret" to Eire over the Aug. 1 bombing of the 825-ton Eire registered steamship Kerry Head, it was announced today.

Eire had asked compensation for damage to the vessel. No one was injured in the attack.

Little Benny's Note Book

We were starting to eat supper, being chicken frickasee with dumplings and looking sweet and smelling as if it would taste even better, and ma said, I'm so hungry I just know I'm going to inkye this to the extent of countless calloories, just when I'm supposo to be watching my weight. My, how I dread it, but what am I going to do when Nora fixes up a platter like this? she said.

I dont know of anything that could spoil my appellte for it either pop said. Well, there's nothing to be done about it, the old waistline will have to take another beating, he said.

Not sounding quite as sad as me about it, and I thought, G, I bet I could take their appetities off the subject.

And I said, May pop, hay ma, is it true that dogs perspire all in one place just by sticking out their tongue?

Bring that up some other time, pop said, and ma said, My goodness yes, this is no time and no place.

And we kept on eating the chicken and dumplings a while, and I said, Well here's one thing I do know, type is made out of cows stummicks and yet millions of people eat it and enjoy it as if they didn't give a darn.

Are you itching for an invitation to leave the table? ma said, because if so I'll see that your father extends it to you, she said, and pop said, And most cordially, I assure you.

Well anyways, maybe that's enough, I said. You both said you didn't want to eat too much chicken and dumplings, but there's no use spoiling your appetites all a ways so you wont even eat enough, I said, and pop said, Yee gods, eat your dinner.

And mind your own business, ma said.

Proving people dont always want to be helped no matter what they claim.

Australian Parliament Dissolved

Canberra, Australia, Aug. 30 — (CP)—The Australian House was issued today dissolving the commonwealth parliament in preparation for the general election to be held Sept. 21.

Severe Punishment Promised

Amsterdam, Aug. 30—(AP)— Arthur Seyss-Inquart, German Commissioner for the occupied Netherlands, decreed today property seizure and other severe punishments for patriotic Netherlanders who demonstrate in any fashion for the House of Orange on Queen Wilhelmina's 60th birthday anniversary next Saturday.

The Queen is in London, where the Netherlands government operates in exile.

OUTSTANDING RADIO PROGRAMS

FRIDAY, AUG. 30

NIGHT

6.30—Paul Sullivan Edits the News. —WABC.
7.00—Fred Waring in Pleasure Time—WEAF, WGY.
7.15—Lanny Ross, tenor—WABC, WGR.
8.00—Concert with Lucille Manners, guest, Frank Black's orchestra—WEAF, WBEN, CBL.
8.30—Death Valley Days. — WJZ, WHAM.
9.00—Walts Time, Frank Munn, tenor, Manhattan chorus; Ilyman's Orch—WEAF, WGY.
9.30—On the Boulevard. — CBL.
9.30—Music for Moderns—WEAF, WGY
10.00—Don Ameche Variety Show—WEAF, WGY
10.30—BBC News Rel—CBL
10.30—Ink Spots—WJZ, WHAM
10.45—Golden Gate Quartet—WABC
11.30—Salute to Byrd Expedition—WEAF, WGY

SATURDAY, AUG. 31

11.15—Sports School—WEAF, WGY
Concert—WEAF, WGY
1.30—Luncheon at the Waldorf—WJZ

NIGHT

8.00—Listener's Playhouse—WEAF, WBEN
8.00—Evening Freinde: News — CBL
9.00—Your Hit Parade — WABC, ...WJR
9.30—Radio Guild Drama—WJZ, WHAM
9.45—Saturday Night Serenade — WJR
10.00—Uncle Ezra—WEAF, WGY
10.30—Melody in the Night—WJZ, WHAM
CBL
11.30—Musical Mirror: News—CBO, CBL

RADIO DIRECTORY

CANADIAN STATIONS

CBL—Toronto	860
CBO—Ottawa	880
CBW—Windsor	690
CBY—Toronto	1450
CFCF—Montreal	600
CFRB—Toronto	860
CFRC—Kingston	1310
CHML—Hamilton	1010
CKCO—Kitchener	580
CKOC—Hamilton	1150
CKTB—St. Catharines	1200

UNITED STATES STATIONS

KDKA—Pittsburgh	980
WABC—New York	860
WBBM—Chicago	770
WBEN—Buffalo	900
WEAF—New York	660
WENR—Chicago	870
WGR—Buffalo	550
WGY—Schenectady	790
WHAM—Rochester	1150
WJZ—Chicago	1130
WJR—Detroit	750

RADIO PROGRAMS

FRIDAY

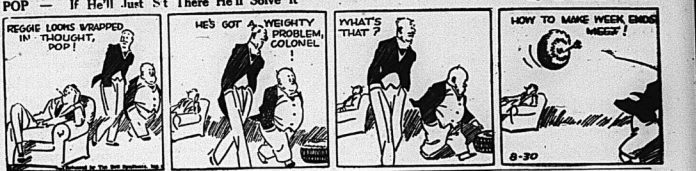
12.30—Nat'l. Farm and Hosp Hour. WJZ, WHAM
7.30—Al Pearce's Gang—WABC, WGR
7.45—Farm Fire Prevention — CBL
8.00—Strictly Business, sketch — WJZ, WHAM
8.00—Man About Hollywood — WABC, WGR, CFRB
8.30—Cheese up slides—WABC
8.30—Stufselecta—CBL
9.00—Harry Kogen's Orch. — WJZ, WHAM
9.00—Gift Presents; Drama; Orch—WABC, WJR
9.30—Grand Central Station — WABC
10.00—Chamber Music—CBO, CBL, WABC
10.30—Quiz Kids—WEAF, WGY
11.15—Dance Shop Quartet — WABC, CFRB
11.30—Kaufmann and Hawkins — CBO, CBL

SATURDAY

1.30—Military Academy Band — WABC, WGR
2.00—I'm an American — WEAF, WGY, WHAM
2.00—London Calling—CBL
4.00—Club Matinee—WJZ, WHAM
5.30—Truth or Consequences — WEAF, WGY
9.30—Operatic Pop Concerts — WOR, CBL
10.00—Let's Go to the Music Hall — CBL
10.30—News of War—WABC
10.30—Bobby Byrne's Orch.—WEAF
11.15—Britain Speaks—CBL
12.00—Raymond Scott's Orch. — WJZ

POP — If He'll Just S't There He'll Solve It

By J. Millar Watt



TIPPIE AND "CAP" STUBBS —

By Edwina



BRING UP FATHER —

By George McManus



FLASH GORDON



TILLIE THE TOILER — A "Deadly" Name

By Russ Westover



STOCK MARKETS

QUOTATIONS FURNISHED BY BIGGAR AND CRAWFORD.
John J. Kerchbaum, Branch Manager, Simcoe, Ont.

Quotations at 1.30; ... p.m.

MINES

Ajax 11	
Alderman 14 1-3	
Anglo Hur 180	
Arnora 185	
Bankfield 9 1-3	
Beattie 90	
Belgood 14	
Big Missouri 4 3-4	
Brabaz 4	
Brantford 3	
Bruck 240	
Calgary and Edm 136	
Can. Malartic 24	
Can. Nickel 21	
Central Pat. 183	
Chesterville 9-10	
Coast Copper 40	
Coniagrum 135	
Dome 32	
Eldorado 24	
Fab. Metal 307	
Falconbridge 295	
Gillies L. 3 3-4	
Hamet 3	
Hardrock 62	
Heme Oil 181	
Hollinger 11 3-4	
Howey 23 3-4	25
Hudson Bay 26 3-4	
Kerr Add. 390	
Kirk. Lake 14	
Lapa Cad. 5 7-8	
Lake Shore 24 3-4	
Lattch 50	
Little L. 220	
Macassa 330	
McIntyre 43	
McLeod 17	
McKenzie 101	
Mining Corp. 70	
Moneta 47	
Nipissing 87	
O'Brien 14	
Okalta 78	
Omega 5	
Paymaster 36	
Pamour 105	
Perron 168	
Pend Oreille 135	
Pickle Crow 575	
Pioneer 213	
Powell 30	
Premier 80	
Preston E. 2 3-4	
Reno 15	
Royalite 22 1-2	
San Antonio 200	
Sherritt G. 62	
Sisco 5	
Sladen M. 32	
Sud. Basin 113	
Sullivan 62	
Steep Rock 130	
Sylvanite 238	
T. Hughes 316	
Twr. Con. Oil 112	
Toburn 105	
Ventures 230	
W. Amulet 300	
Wri. Hargreaves 605	

TORONTO

Bell Telephone 150
B. A. Oil 18 1-4
Brewing Corp. 133
Brazil Trac. 4 3-4
Can Bud Brewery 3 7-8
Can. Cement 29 1-4
Can. Dredge 9 1-2
Can. Ind. Alcohol 17
C.P.R. 13
Can. Malting 33 3-4
Can. Steamship 5 1-2
Canada Car 7 7-8
Crosbookin Allow 5 1-2
Con. Bakeries 13
Con. Smelting 25 1-4
Dominion Bridge 34 1-2
Dominion Stores 4
Distillers Seagrams 16
Fanny Farmer 24 1-4
Ford "A" 58 1-2
Gypsum 3 1-3
Imp. Oil 16 1-2
Int. Nickel 39 1-2
Inter. Pet. 15 1-4
Imp. Tobacco 19 1-2
Loblaw 24 1-4
Massey Harris 3 1-8
Mont. Power 27 1-3
McColl-Frontenac 5 3-4
Power Corp. 5 5-8
Price Bros. 13 1-2
Steel of Canada 65
Supertest 33
Shawinigan 12 3-4
Walker's 36 1-2
Walker's, pfd. 12 3-4

NEW YORK

American T and T 161 1-4
Associate 3 1-2
Bethlehem Steel 80 1-4
Chrysler 71
General Electric 33 7-8
Inter Nickel 29
Inter Telephone 2 1-2
Montgomery Ward 41
Radio 4 1-4
Standard Oil of N.J. 34 3-4
Standard Oil of Ind. 23 3-4
U.S. Steel 54 1-8
United Aircraft 29 7-8
Vanadium 22 1-8
Westinghouse 89 1-2

Weekly Livestock Report

Toronto, Aug. 30 (CP)—A heavy stockers on Thursday brought low prices of $4.75-$5.50. Milkers and springers sold steady at $45-$75 each.

The calf run included 550 Western most of which sold as stockers and feeders. The trade opened firm at $10.50-$11.50 for choice but the close was lower at $11 for ch ces. Good sold at $9-$10 and downward to $6.50. Grassers ranged from $6.50-$8.50.

Hogs held steady for the week at $9 off-truck, and $8.75 fed and watered weight. Sows sold at $8.75 dressed or on a basis of $4.25 off-cars.

Lambs opened 50 cents lower at $10.50-$11 for choice and steady and held steady for the week. Bucks brought $8.50-$9 and culls ranged from $7.50 down. Sheep held steady and closed two cars of medium to good Western.

Sheep brought $2.50 for culls up to $5.50 cwt. for good light ewes.

Weekly summary:

	Cattle	Calves	Hogs	Sheep and Lambs
This week	2,533	3,660	2,972	2,582
Last week	7,441	3,945	3,177	2,996
1940 to date	182,589	101,270	151,211	71,578
1939 to date	193,710	97,776	166,211	69,469
This week 1939	5,276	2,314	3,969	4,239

Produce Markets

Toronto—Wholesale prices (Onta rio Department of Agriculture) today were:

EGGS

Wholesale to retail:

A-large	.27
A-medium	.26
A-pullets	.23
A-Grade "C"	.18½

BUTTER

Creamery, No. 1	22 1-2
Butter, No. 2	20½- 21 1-2
Churning Cream, No. 1	.22
Churning Cream, No. 2	.19

POULTRY

(Dressed)

Broilers, 1½ to 2½ lbs.	.19 .30
Chickens—	
Over 3 lbs.	.22
4 to 5 lbs.	.20 .21
3 to 4 lbs.	.19 .20
Fowl—	
Over 5 lbs.	.18—.16
4 to 5 lbs.	.16 .17
3 to 4 lbs.	.15 .16
(Live Poultry)	
Broilers 1 1-2 to 2 1-2 lbs.	.15
Chickens—	
Over 5 lbs.	.16 .17
4 to 5 lbs.	.15 .16
3 to 4 lbs.	.13 .14
Fowl—	
Over 5 lbs	.12
4 to 5 lbs.	.11
3 to 4 lbs.	.10

Prices Remain Firm On Produce Markets

Toronto, Aug. 30.—Butter prices closed steady in wholesale trading and firmed slightly in the retail section, reported on the Toronto open produce market.

A number of first-grade Ontario creamery solids sold at 22 1-4c. Offerings were light and moved steadily. No. 1 creamery prints sold to retailers at 23 3-4c to 24 1-4c, up 1c to 2c advance.

Demand for eggs was not as keen as during the first part of the week, but the market was steady to firm under light receipts. Grades A sold at 26 to 28 1-2c in the graded section.

Montreal Produce

Montreal, Aug. 30 (CP)—Produce market prices here yesterday as reported by the Dominion Department of Agriculture, follow:

Butter: First grade creamery solids, jobbing price, 22 1-2; first grade solids, jobbing price, 22; Quebec No. 1 pasteurized, current receipts price, 22 1-4; Quebec No. 2, 21 1-4; Quebec No. 3, 21 1-4. Prints, wholesale jobbing price, 22 3-8; Quebec No. 2, 21 3-4-21 7-8. Receipts 1,000 cases.

Eggs: Graded shipments in used fibre cases: Extras, 24 1-2-25; Firsts, 23 1-2-23; A-medium, 23 1-2-24; A-pullets, 26-27 B, 24; C, 18-18 1-2. Receipts, 1,200 cases.

Hog Quotations

Toronto, Aug. 30—(CP) — Bacon-Hog Markets reporting shows:

Dressed hogs at Toronto, Dressedweights in Hull, Brantford, Peterborough and Stratford were:

Liveweights: Brantford, $8.35. Dressedweights: Toronto $11.85 Hull $11.30, Peterborough $11.35 Brantford and Stratford $11.50 plus transportation.

15 YOUNG AIRMEN GRADUATE

Windsor Mills, Que., Aug. 29 (CP) —Nineteen young airmen will be graduated from No. 4 Elementary Flying Training School here today. Graduation will be attended by Royal Canadian Air Force officials from Montreal and an inspection will be held.

ASSAILED IN SENATE



Sir George Paish, British economist now in the United States, was target for a bitter attack from the floor of the U.S. senate by Senator Burton K. Wheeler of Montana. The senator charged that Sir George boasted to him that he was responsible for America's entry into the world war and his purpose in the U.S. now is to repeat his former role. The British government declared Sir George has no official mission or connection with it.

Cheese Board

Three thousand, three hundred and sixty-two white cheese and 39 special coloured cheese were offered on the Belleville Board, Thursday evening. All were sold with buyers McCrary and Scott Canadian Co., taking the board at 13 3-8 cents. Factories represented were:

Shannonville	W. C.
Brook	8
Harold and Co.	67
Central	69
Silver Springs	60
Union	62
Ridge	60
Holloway	43
Northport	60
Roslin	60
Anne	57
Wooler	57
Sidney T.H.	57
Maple Leaf	60
Cloverdale	138
W. Huntington	60
Moira	60
Zion	60
Northern (special colored)	39
East Hastings	63
Springbrook	60
Mountain	58
Wallers' Hill	60
Moira Valley	60
Albert	60
Bloomfield	60
Roslin	30
Kingsford	60
Mountain View	43
Quinta	60
Evergreen	60
Frankford	62
Rogers	60
Moneymore	36
Elmwood	60
Stirling	67
Consecon	60
Roblin	61
Beulah	62
Shannock	60
Ben. Gill	60
Enterprise	60
Wappoos	32
Rose Hill	60
Creary	30
Elmbrook	72
Read Street	60
Clair River	60
Maple Leaf	60
Murphy F. T.	55
Otter Creek	60
Clairview	24

Eastern Ontario Cheese Boards

Belleville, Ont., Aug. 30.—(CP)—A total of 3,362 boxes of white and 38 boxes of colored were boarded on the Belleville Cheese Board yesterday. All sold at 13 3-8 cents.

Vankleek Hill — Boarded, 2,634 boxes white all sold at 13 3-16 cents.

Delta—Boarded, 2,362 boxes white all sold at 13 3-16 cents.

Ottawa—Boarded, 1,323 boxes white all sold at 13 5-16 cents.

Perth—Boarded 627 boxes white. All sold at 13 5-16 cents.

Casselman—Boarded, 2,516 boxes white. All sold at 13 5-16 cents.

Napanee—Boarded, 1,997 boxes white, all sold at 13 3-8 cents.

Cornwall—Sold 1,000 boxes white and 158 boxes colored. All sold at 13 5-16 cents.

Campbellford—A total of 1,276 boxes of cheese were offered on the Campbellford Board today of which 1,061 were white and 215 colored. All sold, white at 13 3-8 cents and colored at 13 3-4.

Laurence Olivier And Vivien Leigh Wed in California

Santa Barbara, Calif., Aug. 30. (AP)—Laurence Olivier and Vivien Leigh of the films were married early today.

The ceremony was conducted by Municipal Judge Fred Harsh at his Ojai home. Miss Leigh was married in white with a short veil over her head.

The couple left by motor for an announced destination in northern California.

Olivier and Miss Leigh, British film players, have won international prominence on the American screen recently were divorced in London by their former spouses.

Miss Leigh, best known for her role of Scarlett O'Hara in "Gone With the Wind," was divorced by Herbert Leigh Holman, London barrister, who named Olivier as co-respondent.

Olivier was divorced by his actress-wife, Jill Esmond, who named Miss Leigh's husband as co-respondent. Olivier has starred in "Wuthering Heights," "Rebecca," and "Pride and Prejudice."

German Coastal Ship Stopped Thrice by Japs

Shanghai, Aug. 30.—(CP)—The 3,500-ton German coastal steamship Hanna, with some 30 missionaries aboard, Europeans and Americans, returned to Shanghai today after having been stopped three times by Japanese warships in the Yellow Sea on the Port of Kuastao, south of Chefoo. The Japanese claimed the ship Kuastao was outside the "forbidden zone" which they have blockaded to keep supplies from China, but insisted it would be dangerous for the Hanna to enter the port.

SLIPPED DOWN SHAFT

Bendigo, Australia (CP)—Gordon Hill, 34-year-old miner, was killed when he fell 1,200 feet down the main mouth of a mine and fell 140 feet.

FIRM RESISTANCE

(Continued From Page One)

northwest, including Manchester.

The attack on the northwest, one of the largest of the war, was coupled with others on the southeast the midlands and south Wales, where factories and docks are bared in these forays.

Of the Germans known shot down in the try against London, at least 14 were brought down in flames in a single battle over the southeastern area.

The Air Ministry communique announcing the results of the morning raid was issued by the Air Ministry of Information's special department which keeps count on the dead and raid.

Some bombs were reported dropped in the outskirts of the London area and the drone of planes was heard in one London district. The city's first air raid alarm sounded shortly after dusk. The first bomb was lifted about an hour later without the appearance of any raiders in the London area.

Dog fights, however, still were going between British and German planes which remained, and fresh patrols of British fighters and bombers were circling over the sea.

Bombs also were reported dropped on the outskirts of the London area.

The drone of planes was heard in one London district. Anti-aircraft guns were active and the chatter of machine guns could be heard high up in the air.

Bombs were dropped on southeastern England, while Nazi raiders also were reported over the midlands in the industrial midlands.

Some of the heaviest fighting during the half hour before London's first raid in the early dusk hours was reported over the southeast, but fighting took place at such great altitude it was impossible for ground observers to follow its progress.

At times as many as half a dozen dog fights were seen at 25,000 and 30,000 feet up in a cloudless sky.

Three Raids in Night

The southeast coastal area had three raids during the night, but the only definite damage reported was a small amount caused by fire. Fire An Associated Press correspondent on the southeast coast reported one raider there was believed to have been shot down in anti-aircraft fire. Yesterday's official bid was nine German planes and five British fighters lost.

About 20 high explosive and incendiary bombs fell on the southeast coast town, trapping a family of three in the ruins of their home. A rescue squad got out the parents and continued to search for their daughter. The home was destroyed by fire, leaving a numbers of persons homeless.

Elsewhere in the northeast German planes dropped bombs on a rural district a number of water mains were shattered.

Incendiaries Introduced

Lord Haw-Haw-by warning was an innovation introduced in order that factory work need not be halted by the alarms. Each raider-bomber or a few approaching raids released hundreds of "little ones," "purple" light warning in munitions areas, and white lights as in hospitals and public service stations, will indicate Nazi warplanes are over the area. Green is the "red" signal equivalent to the present alarm.

The London press, while acknowledging the heavy punishment being tailed by the new policy, approved. Newspapers pointed out that sounding the alarm does not mean that work are interfered with Britain's war effort and cited the government statement that "everyone is in the front line in this war and must be prepared as a citizen's duty to take a risk."

Anti-Aircraft Guns Active

Anti-aircraft guns rent the night when first hot reverberations and seemed to have found the range for they continued firing for several minutes before R.A.F. Spitfires and Hurricanes raced into action.

During the first 15 minutes of the bombardment there was no sound of plane motors. Traffic moved normally and the sputtering heavier than normal.

Early in the evening traditional pay day banks were crowded. A few people took to air raid shelters, but most gave a cursory looking at the sky.

A half hour before the sirens sounded ambulances raced down the city's main streets and fire bells as usual during a preliminary warning.

A large group of three German planes appeared to have turned back from the London area when searchers dived on them.

There was a brief full advantage of any wisps of clouds there were.

Three raiders which tried to reach the London area were met by new Spitfire fighter while two more were patched. As soon as the alarm came out the two Spitfires attacked from each side and were guarded for the coast.

"Breathing Spell"

Today's daylight attacks followed a night and early morning in which Berlin called a short "breathing spell." The most severe bombing was in the southeast and northwest England.

Fires were last known dead in a London residential section, where two scream bombs fell. There were at least three killed in an inland town in the northwest.

The British capital came through the night with only a "stand-by" warning. The air raid sirens were silent; anti-aircraft guns, except for those in one suburb, held their fire. Searchlights alone had their first good night's sleep in nearly a week.

Bombs Dropped at Random

The British Press Association said the raiders which flew over England by sedly over a northwest England town, dropped their bombs at random and some fell near a railway station. "Incendiary bombs fell on the town, but by prompt action they said there was some damage to buildings but considerable property," a communique stated.

The communique said the Nazi plane dropped an unusually heavy proportion of incendiary bombs in the attack on London. Most of the bombs fell in the southeast England, the industrial midlands and Wales. Each belt which took a "small" toll of casualties including the dead.

The resident of one London suburban district said he was awakened by the "whistling" of bombs. He added, "everything seemed to sway" as the bombs exploded.

"A zone raider had dropped its bombs and fled," he said. "Two houses were demolished, and other houses over a large area suffered some damage from the blast, which left a large crater."

Another northwestern area, some 30 incendiary bombs fell around an isolation hospital.

Reservoir Bombed

One fell through the roof of a ward from which all except two patients had been removed to the shelter. One was a convalescent soldier who was protected by his blankets.

A matron in the hospital, where there are some 40 patients, said that except for the hole in the roof "there was no damage." She said the fire was some distance from the ward, but the nurses surrounded the fields.

One of two persons were killed and some 30 injured during a night raid of several hours over a northeastern city.

One report said the district was "heavily bombed" with high explosive incendiary bombs." Several fires were started by the damage, but were soon under control.

Two persons were killed and five injured in an air raid shelter under a flat in the London area, when a bomb scored a direct hit on the shelter.

Rescue workers reported they found the dead voices shouted to them from deep rubble beneath a great pile of rubble.

In the southeast country district, there were believed to be several casualties in the same area, from a public air raid shelter, which received a hit.

In the hardest-hit northwest coast area a number of people in a public shelter were wounded when a bomb exploded near the entrance, but no deaths were reported.

The only German plane definitely known to have been shot down in the dawn hours was a junkers bomber which crashed on a village green in southeast England. Its crew of four killed and three others were injured.

One northeast coast town reported that about 100 high explosive bombs and 1000 incendiary bombs had been dropped in two raids over that area.

Most of the incendiaries were reported to have fallen in the open country.

PAID ADMISSIONS

(Continued from Page One)

a fair that promises to compare favorably with those of former years.

Times are difficult times, Mayor Glen Thompson pointed out in his address, but the formal opening of the fair yesterday, and it is up to each and all of us to do what we can to help make it a successful prosecution of the war."

Appeal to Patriotism

Mr. James Tather, in his address as president, appealed to the patriotism of the people of Brantford to attend the fair. He said that the fair was a necessity and that it would cause serious harm to Brantford if it were not carried on.

The Fair Board appeals to citizens to keep these points in mind. Admission as soon as possible, attention to Belleville and Hastings County will be the special entertainment in encouraging the rural districts to attend. Also the display of livestock and increased agricultural production that is so necessary at this time of stress for the Empire.

Aid in War Effort

By patronizing the Fair they are helping the war effort, as they are indirectly be aiding the Dominion in its war effort. For from the rural granaries of Canada come the supplies that are the Empire's lifelines, and if these granaries are depleted then the battle will be that much harder. Encouragement of agriculture is the battle-cry of the Dominion in the early months of conflict to the four-power Rumania reportedly was told German motorized columns were ready to move into Rumania's fields if the demand for a part of Transylvania was ignored.

Russian Olives Harry Rumania

An authoritative account of the all-night palace conference in Bucharest between the ruling cabinet with Vienna and leaders crammed with Hitler Germany, that at one stage Rumania was ready to accept the cabin for decision within five minutes.

At 12:14 a.m. the story said, Foreign Minister Manoilescu, with German Minister Ribbentrop at his elbow, telephoned that he had been given five minutes in which to get a definite acceptance of the Vienna plan from Bucharest.

At the five minutes passed without Rumanian official approval, Ribbentrop, the story said, finally said, Rumania might face immediate invasion by Russia and Hungary, backed by the German motorized columns and air corps, on the other.

The Rumanian General Staff was reported to have advised the government to accept the Axis award rather than risk a war against the Rumanian army would be helpless to protect the country against powerful Russian forces, and that Rumanian attacks especially if there were backed with forces of Germany and Italy.

Besides protecting Hungary and Bulgaria, informed circles say indications that Soviet troops are massing on the Rumanian frontier in preparation for the occupation of Bessarabia from the north and Moldavia, from the east.

The Russian News Agency Tass made public a note declaring Soviet Russia's interest in the Danube delta in Southern Bucovina, warning Rumania against encroachments on the Danube continued, and declaring that Russia's interests in Rumania would "take a grave turn" if further incidents occurred.

Seven Nations

It was learned diplomatic warning from Berlin that Rumania would be forced to accept the award, followed an all-night government conference, during which it preferred to be ready for any emergency.

Ruling Carol was consulted in all-night conference by members of political personages who streamed through the palace gates from early after dawn.

The government quarters said Joachim Von Ribbentrop, German foreign minister, missed no words at the Vienna conference, but that the delegates what had to be done and that Rumania must accept without attack.

The Vienna Conference was called by Germany and Italy after Rumania and Hungary had failed to settle the Hungarian claims between themselves at recent negotiations in Turnu Severin.

One unconfirmed report said that the Rumanian Axis award guarantees the Rumanian-Russian frontier, if the conference here should yield immediately to the Hungarian demands.

Vienna Version

Vienna, Aug. 30.—(AP)—Rumania, under the whiphash of Germany and Italy, surrendered the greater part of Transylvania to Hungary today.

Rumania made clear she was capitulating to what she regarded as the last word in peace from the Axis powers.

Most of the provinces to Hungary. Rumania got Transylvania in the Versailles Treaty.

In return, Rumania received a guarantee of her remaining land by a hacked-up frontier, according to a broadcast by the German agency, announcement in Berlin.

Besides her submission to Rumania, Hungary also has won two other sizeable areas of her territory which she lost to Czechoslovakia and the southern Dobruja to Bulgaria.

Guarantee of Borders by Axis

The axis' guarantee, it was said in Berlin, is meant for a general guarantee of the Rumanian borders, including her frontier with Russia but also with Hungary and Bulgaria, in case aggression by those countries get the idea they can help themselves to same.

In Berlin it was said there was no information as to whether Soviet Germans and Italian Ambassadors in Moscow had visited Foreign Commissar Molotov to discuss Russian problems.

The German said it has long been known to all powers, including Soviet Russia, that the Germans are the Balkans her "special sphere of influence" whereas Russia, in her own sphere of influence, naturally wanted the frontiers of her former territory to be of the German protected.

These sources said that with the acquisition of Bessarabia this had been accomplished and the gain of northern Bucovina had gone beyond this aim.

Further negotiations to end the long territorial dispute between the Balkan neighbors were concluded in the cruise gold room of Belvedere Palace this afternoon.

Rumanian sources estimated that the ceded area included 19,300 of the country's 4 per cent more miles. There was no indication whether an exchange of populations would be undertaken.

The German and Italian Foreign Ministers, Joachim von Ribbentrop and Count Galeazzo Ciano, were reported to be conducting the purpose of the negotiations.

'Impartial' Says Von Ribbentrop

Von Ribbentrop said the negotiations had been conducted "impartially," that the outcome was just and that it would make lasting friendly relations between Hungary and Rumania.

Besides Ribbentrop and Ciano, chief figures at the conference were Count Stefano Csaky, the Hungarian Foreign Minister, Nicolae Manoilescu of Rumania, Hungarian Premier Pal Teleki and Constantin Argetoianu Foreign Minister, "Count Stephen Csaky.

MILITARY ROAD

(Continued from Page One)

He stated he believed the matter had been discussed at the Ogdensburg, N.Y., meeting between Prime Minister Mackenzie King and President Roosevelt. He said it was also on the agenda of the Defence Board conference.

Before Mr. Roosevelt went to Ogdensburg, Mr. Dimond sent him a telegram, pointing out the importance of this highway in North American defence.

The Minister pointed out that Rumanian official approval, Ribbentrop, the story said, finally said, Rumania might face immediate invasion by Russia and Hungary, backed by the German motorized columns and air corps, on the other.

The Rumanian General Staff was reported to have advised the government to accept the Axis award rather than risk a war against the Rumanian army would be helpless to protect the country against powerful Russian forces, and that Rumanian attacks especially if there were backed with forces of Germany and Italy.

Besides protecting Hungary and Bulgaria, informed circles say indications that Soviet troops are massing on the Rumanian frontier in preparation for the occupation of Bessarabia from the north and Moldavia, from the east.

The Russian News Agency Tass made public a note declaring Soviet Russia's interest in the Danube delta in Southern Bucovina, warning Rumania against encroachments on the Danube continued, and declaring that Russia's interests in Rumania would "take a grave turn" if further incidents occurred.

Seven Nations

It was learned diplomatic warning from Berlin that Rumania would be forced to accept the award, followed an all-night government conference, during which it preferred to be ready for any emergency.

Ruling Carol was consulted in all-night conference by members of political personages who streamed through the palace gates from early after dawn.

The government quarters said Joachim Von Ribbentrop, German foreign minister, missed no words at the Vienna conference, but that the delegates what had to be done and that Rumania must accept without attack.

The Vienna Conference was called by Germany and Italy after Rumania and Hungary had failed to settle the Hungarian claims between themselves at recent negotiations in Turnu Severin.

One unconfirmed report said that the Rumanian Axis award guarantees the Rumanian-Russian frontier, if the conference here should yield immediately to the Hungarian demands.

Vienna Version

Vienna, Aug. 30.—(AP)—Rumania, under the whiphash of Germany and Italy, surrendered the greater part of Transylvania to Hungary today.

Rumania made clear she was capitulating to what she regarded as the last word in peace from the Axis powers.

Most of the provinces to Hungary. Rumania got Transylvania in the Versailles Treaty.

In return, Rumania received a guarantee of her remaining land by a hacked-up frontier, according to a broadcast by the German agency, announcement in Berlin.

Besides her submission to Rumania, Hungary also has won two other sizeable areas of her territory which she lost to Czechoslovakia and the southern Dobruja to Bulgaria.

Guarantee of Borders by Axis

The axis' guarantee, it was said in Berlin, is meant for a general guarantee of the Rumanian borders, including her frontier with Russia but also with Hungary and Bulgaria, in case aggression by those countries get the idea they can help themselves to same.

In Berlin it was said there was no information as to whether Soviet Germans and Italian Ambassadors in Moscow had visited Foreign Commissar Molotov to discuss Russian problems.

The German said it has long been known to all powers, including Soviet Russia, that the Germans are the Balkans her "special sphere of influence" whereas Russia, in her own sphere of influence, naturally wanted the frontiers of her former territory to be of the German protected.

These sources said that with the acquisition of Bessarabia this had been accomplished and the gain of northern Bucovina had gone beyond this aim.

Further negotiations to end the long territorial dispute between the Balkan neighbors were concluded in the cruise gold room of Belvedere Palace this afternoon.

Rumanian sources estimated that the ceded area included 19,300 of the country's 4 per cent more miles. There was no indication whether an exchange of populations would be undertaken.

The German and Italian Foreign Ministers, Joachim von Ribbentrop and Count Galeazzo Ciano, were reported to be conducting the purpose of the negotiations.

'Impartial' Says Von Ribbentrop

Von Ribbentrop said the negotiations had been conducted "impartially," that the outcome was just and that it would make lasting friendly relations between Hungary and Rumania.

Besides Ribbentrop and Ciano, chief figures at the conference were Count Stefano Csaky, the Hungarian Foreign Minister, Nicolae Manoilescu of Rumania, Hungarian Premier Pal Teleki and Constantin Argetoianu Foreign Minister, "Count Stephen Csaky.

WALLACE FEARS

(Continued From Page One)

'Symbol of Democracy'

"These appeasers will have their day," he declared, "and when they have contributed largely, both politically and financially to the Republican cause. Then perhaps they will find the Republicans in power would give them a Munich settlement with a German-controlled Europe at the earliest possible moment."

Wallace was applauded when he expressed belief that the American people would "not be stampeded on the man that Hitler wants to see defeated."

President Roosevelt has become "the symbol of Democracy" particularly in the eyes of Britain and South America, he said.

"We must not be permitted to break the solidarity of the American people," he continued. "If the American people in the Axis nations are divided front as the democracies of Europe were divided before the war, we shall assuredly walk the same path of destruction and lost freedom."

Charges Designs by Dictators Against U. S.

The nominee charged the "dictators have designs against this hemisphere" and said, "they hope to get rid of the unyielding democracy of the United States."

"They know that a political campaign is distracting the people," he added, "and they know that in the many months that would elapse before the election they could not act effectively, they might have their chance."

He termed the present conflict "a war to destroy freedom and democracy."

"It is a war to prevent the people of the United States from ever again developing their resources without the fetters placed by Morgan and without being victims of European secret police serving a self-appointed master race."

AXIS ARBITRATION

(Continued From Page One)

mized Hungarian - Rumanian commission.

45 Per Cent of Transylvania

The territory gained by Hungary is about 45 per cent of the ceded province which many Hungarians claim belongs to it.

The ceded area takes in the northern half of Transylvania and all of the Szekler land, together with the zone extended on a line along the old pre-war eastern Hungarian frontier.

Fears of an immediate Soviet invasion as a consequence of a Hungarian attack lacked by the Axis Powers, were early assuaged publication to the four-power Rumania reportedly was told German motorized columns were

TAKE ADVANTAGE of Lewis Summer Prices

We have every modern type of equipment for scientific, thorough eye examination. If you think your eyewear isn't giving you the full benefits you require — have a Registered Optometrist try on our staff properly examine and prescribe for your vision.



CONSULT US FOR YOUR EYE-WEAR

LEWIS

OPTICAL PARLORS

200 FRONT STREET
Phone 1496



Ray Rogers and George "Cubby" Hayes in their latest western, "The Carson City Kid," now showing at the Capitol with the added thriller "Parole Racket."

Picton and District

12,494 REGISTER IN P.E. COUNTY

C. G. Rutter States 8,427 Were Registered in the Lennox Section of Riding

Picton — During the National Registration last week, a total of 12,494 people were registered in Prince Edward County, C. G. Rutter, Picton, Chief Assistant Deputy Registrar, stated. In Lennox section, Registrar W. S. Wilson announced 4,677 registered, making a total of 20,939 for this electoral district.

Mr. Rutter had said that about 80 per cent of those in Prince Edward registered the first day and that it would have been better, in act up a machine capable of handling the entire registration in one day. The work was carried out efficiently and in a private manner, there are 1,200 single men between the ages of 19 and 45. Some checking up on doubtful registrations is now being carried out. All cards must be carried and shown to police if so demanded.

NEW AIR RAID WARNING TACTICS

Effort to Save Londoners' Sleep and Keep Production in Motion

London, Aug. 30—(CP)—New air raid warning tactics were in effect yesterday in an effort to save Londoners' sleep and reduce the number of false alarms which send armament workers into shelters and disrupt production each time an enemy bomber nears.

Hereafter in hospitals, factories and public service stations, a "people" light warning will be used as a standby signal preliminary to the "red" flash which is equivalent, to the sound of sirens.

This new measure perhaps explains why London authorities did not immediately sound the sirens even though Nazi raiders were hovering near the capital last night and this morning.

The Daily Herald, commending the new plan, admitted the public would undergo "unavoidable risks" with the new system but expressed belief Britons could endorse it.

"If sirens went off in every area across which the raiders fly, a handful of bombers could stop production everywhere," the paper said, "and several million people would lose their sleep to no purpose."

"So sirens will sound only in areas where an attack is thought likely. Even then, often enough, the attack does not mature or bombs are dropped only on one or two widely separated spots."

EXHIBITION SWIM NEWS

The two favourites in the women's senior one-mile race for the Whitby Trophy at Canadian National Exhibition, August 31st, are Ann Hobson, Canadian champion, and Irene Barr of Hamilton.

Miss Hobson is title champion, ship on August 26th, Dot Hobson swam the mile in open water in twenty-three minutes and thirty-five seconds, which is within a few seconds of the world's record. Miss Hobson was extended all the way by Canada's new sensation in the swimming world, Irene Barr of Hamilton, who has not yet reached her seventeenth birthday. Miss Barr's time was 23:38.

These two outstanding Canadian athletes will stage a spectacular race on August 31st in Toronto, and each is confident of her ability to turn in a performance of fifteen lengths of the pool that will almost reached world record time as a result of the keen competition. Miss Barr is coached by Jimmy Thompson of Hamilton Aquatic Club.

TO USE BLACKSMITHS

London—(CP)—It has been announced that more than 1,000 blacksmiths in England and Wales are to receive special training in the use of oxy-acetylene welding apparatus for repairing farm machinery.

PATS OFF CUPID'S SUB

Melbourne (CP)—Arthur Ernest Whitelaw, wealthy manufacturer, bequeathed his will $2,500 to Arthur S. Nuttall "for introducing me to my wife, the best girl in the world."

TOP PRICES FOR YOUR OLD TIRES

Trade In Unsafe Tires on NEW DOMINION ROYALS

● Play safe. You can't afford the risk of smooth-worn tires, particularly when our high trade-in allowances make it so cheap to own super-safe, high-mileage DOMINION ROYALS. Come in today and let us quote you top prices on your old tires.

Riggs Motor Sales

224 PINNACLE STREET — PHONE 116

SCHOOL OF ADMINISTRATION AT R.C.A.F., BASE, TRENTON

Because the British Commonwealth Air Training Plan is "big business", to keep it functioning smoothly a large, well-trained administration staff fully conversant with the complex problems of service procedure is a vital necessity.

With this purpose alone, therefore, apart altogether from the large number of schools turning out airmen of all kinds, there is operated at Trenton the R.C.A.F. School of Administration. Every four weeks there graduates from the school approximately 40 officers who in civilian life would provide an authoritative cross-section of the legal, financial and industrial activity of Canada.

Because College of R. C. A. F. Trenton, Ont., which is literally the business college of the Royal Canadian Air Force, needs the widest experience gained by these men in their civilian endeavours to carry out the difficult tasks which will inevitably arise in the administration of the Air Training Plan.

The R. C. A. F. is a highly organized "business". Rules and regulations are laid down to govern virtually every situation which may arise in the handling of routine matters. Certain procedures must be followed in the administration of discipline; the payment of travelling and other extraordinary expenses; transfer of personnel from one unit to another; movements of aircraft; complaints from both civilians and Service personnel; the rights of the Service and so forth.

Service Procedure

All these subjects are covered in one of the R. C. A. F. publications known as Queen's Regulations and Orders, Air Force Act and Rules, King's Regulations and Orders and Air Force Council Instructions, Regulations and Instructions for Administrative Orders. Each officer upon graduation from the School of Administration must be familiar with all of these publications and must be able to interpret any section or paragraph covering any specific case.

In addition the Trenton School of service procedure these officers, before they can assume posts as adjutant, assistant adjutants or other administrative positions in any of the 115 units of the Training plan, must have a thorough knowledge of drill. To this end five hours of each day are devoted to a session on the parade ground.

Not a moment is wasted. The syllabus of training for the School of Administration is itself a model of efficiency. Not a moment is wasted. While the day's lectures are over at 4.30 P. M. the officers under instruction have the two hours between then and 7.30 P. M. for recreation because each night they are required to write an examination of all the subjects covered in the course of the day.

Selection of these men is made from available applications; only those unable to serve in a combatant capacity such as air observers and air gunners being accepted.

The School In under Command of Wing Commander F. J. Mawdsley, a veteran of the R. C. A. F. He was one of the officers who made the expedition which made aerial maps covering more than 15,000 miles in the Arctic over Northwest Territories, for the use of the mercial aircraft operators and geologists. In 1931 Wing Commander Mawdsley flew to Port Darwin from England to Singapore and Hong Kong.

Wing Commander

The Wing Commander and his staff, each of whom has had considerable training in some particular branch of administration, have therefore been the school curriculum in fitting officers under their command for the posts they will have to fill. Administrative officers must act in the name of the King. B. C. A. F. and the people of Canada and they are trained to accept the responsibility for fostering creditable relations and mutual understanding.

The school itself is a part of the very extensive R. C. A. F. establishment at Trenton which includes the Central Flying School and Air Navigation School, Air Armament School and a Repair Depot.

Mould-Boot Shoe Repairs

men's School and a Repair Depot.

West Huntingdon

West Huntingdon — Farmers are busy cutting this harvest the most active one in history. Stook threshing is also in progress. The local threshers have their difficulties also, in trying to satisfy the farmers. The second crop of alsikfs has failed to produce much seed. Accordingly this will have to be cut for fodder purposes. Old timers say that this harvest is the most abundant in all their experiences.

The Standard Church Annual Camp meeting is in progress at Ivanhoe. Meetings are held each day and evening. Rev. Jas. Thompson is in charge.

A short meeting of the Fuller Y. P. U. was held in the United Church on Wednesday evening. Choir prior to choir rehearsal. Miss Lily Mills presided over the business and devotional periods. Assisting in the program were Mrs. Herb. Keller, Mrs. Gordon Mills, Mrs. Herbert Mills, Jr., and Mr. Kenneth Stewart.

A special quilting party under the auspices of the W. M. S. was held at the Manse on Friday, fifteen of the members enjoyed dinner and during the afternoon one quilt was completed.

The postponed meeting of Fuller United Church W. M. S. was held in the church on Friday afternoon with a good attendance and the president, Mrs. Fred McCauley, presiding. Arrangements were made to ship the usual bale and box to forward the donation for the year to the Presbyterial treasurer. A fine program was presented by a number of the ladies.

The service in the United church on Sunday morning was conducted by members of the W. M. S. with the president, Mrs. Foster Wilson presiding. She was assisted by Mrs. Jas. Pond who offered prayer. Mrs. Ambrose Wright read the Scripture lesson and the members who occupied the choir gallery gave as an anthem "We've a Story to Tell to the Nations". Mr. Kenneth Stewart gave the address on "Tithing".

Mr. Dan Archer of Grafton spent the week end at the parsonage.

Mr. and Mrs. W. Pulver of Redpersville, Mrs. Mae Rumphrey, and John of Consecon spent Sunday with Mr. and Mrs. Sandy McGee.

Mr. Kenneth Lane of Frankford spent a few days recently with Arthur Wilson.

Guests at the parsonage for dinner Saturday evening were: Mrs. Mills of Hallaway.

Mr. and Mrs. Blake Ketcheson and Mr. Geo. Hollinger were guests one day recently of Mr. and Mrs. Fred Campbell of Foxboro.

Foxboro

Foxboro — Mr. Wm. McMechan of Madoc, and Mr. and Mrs. Barney and family of Saskatoon spent a couple of days with their cousins Mr. and Mrs. Murray Reynolds.

Mr. and Mrs. Merle Wickett and Betty of Belleville spent Sunday with the former's parents and Doris remained for a week with her grandparents.

Callers and guests on Sunday at Mr. D. D. Lowe's included: Mr. and Mrs. Clarence Cornell of Maasassas and Mr. and Mrs. Ralph Stewart.

Mr. and Mrs. Will Shaw and Mr. Charles Shaw of Campbellford, Mrs. O. Armstrong and daughter, Mrs. Grecia of Toronto were Saturday evening guests at Mrs. A. Shaw's.

Mr. and Mrs. Ted Stewart of Point Anne spent Sunday with the former's mother.

Mrs. Jack Davis and Elizabeth have left for their home in Bermuda.

Miss Helen Kilpatrick of Ivanhoe spent last week visiting relatives around Foxboro.

Master Douglas Stewart is visiting his cousins at Campbellford.

Miss Marion Daniels returned home after a pleasant holiday at Simcoe School of Oak Lake and also spent a week in Toronto, Niagara Falls and a visit to her friend, Mrs. Leslie Wilson of Port Hope.

A large number attended the Red Cross euchre in the R. E. Hall on Tuesday when three quilts were quilted.

Friends regret to learn of the illness of Mr. Will Clarke.

Miss Marguerite McGedden of Toronto is a guest of her aunt, Mrs. J. G. Gowsell.

Mr. and Mrs. R. M. Cooks are spending holidays at their cottage at Consecon.

Mr. and Mrs. Harold Stewart and family spent Sunday with relatives in Picton.

Mr. and Mrs. Joe Meeghnan of Bayside were Sunday guests at Mr. J. W. Daniels.

Miss Margaret Love returned home after spending a week with his cousins at Frankford.

A solo "My Task" was very lovely sung by Miss Hildegard Hellwell on Sunday morning at the service of St. Andrew's. She has been appreciated during the holidays at her home here.

Mrs. Ed. Hellwell is visiting her sister, Mrs. Kenneth Grills of Campbellford.

Moira

Moira — Mr. and Mrs. Wallace McInnry, Grace and Gordon, accompanied by Mr. and Mrs. Ernest Elliott, motored to the summer home of Mr. and Mrs. Gus Wilson, Bear Lake, Sunday over the week-end.

Miss Margaret Wilson of Wellington and is holidaying with Mr. and Mrs. James Vanderwater.

Miss June and Master Teddy Williams spent several days with Mr. and Mrs. Wm. Shaw of Foxboro.

Mrs. Lorne Stapley and baby of Toronto are visiting for two weeks with her parents, Mr. and Mrs. Wm. Scott.

Mr. and Mrs. J. F. Hently took tea on Sunday with Mr. and Mrs. Wm. Leslie of Belleville.

Mr. and Mrs. Wm. Shaw of Ivanhoe were dinner guests on Sunday of Mrs. Joe Williams and family.

Miss Betty Farrell spent a week recently with Miss Betty Foster.

Mr. and Mrs. Albert Cowan and Ivan visited over the week end with Mr. and Mrs. Milton Reid of Stirling. Also Mr. and Mrs. Benson Fuchsia — Mr. and Mrs. McMechan of Madoc, and Mr. and Mrs. Barney and family of Saskatoon spent a couple of days with their cousins Mr. and Mrs. Murray Reynolds.

Mr. and Mrs. Merle Wickett and Betty of Belleville spent Sunday with the former's parents and Doris remained for a week with her grandparents.

Callers and guests on Sunday at Mr. D. D. Lowe's included: Mr. and Mrs. Clarence Cornell of Maasassas and Mr. and Mrs. Ralph Stewart.

Mr. and Mrs. Will Shaw and Mr. Charles Shaw of Campbellford, Mrs. O. Armstrong and daughter, Mrs. Grecia of Toronto were Saturday evening guests at Mrs. A. Shaw's.

Mr. and Mrs. Ted Stewart of Point Anne spent Sunday with the former's mother.

Mrs. Jack Davis and Elizabeth have left for their home in Bermuda.

Miss Helen Kilpatrick of Ivanhoe spent last week visiting relatives around Foxboro.

Master Douglas Stewart is visiting his cousins at Campbellford.

Miss Marion Daniels returned home after a pleasant holiday at Simcoe School of Oak Lake and also spent a week in Toronto, Niagara Falls and a visit to her friend, Mrs. Leslie Wilson of Port Hope.

A large number attended the Red Cross euchre in the R. E. Hall on Tuesday when three quilts were quilted.

Friends regret to learn of the illness of Mr. Will Clarke.

Miss Marguerite McGedden of Toronto is a guest of her aunt, Mrs. J. G. Gowsell.

Mr. and Mrs. R. M. Cooks are spending holidays at their cottage at Consecon.

Mr. and Mrs. Harold Stewart and family spent Sunday with relatives in Picton.

Mr. and Mrs. Joe Meeghnan of Bayside were Sunday guests at Mr. J. W. Daniels.

Miss Margaret Love returned home after spending a week with his cousins at Frankford.

A solo "My Task" was very lovely sung by Miss Hildegard Hellwell on Sunday morning at the service of St. Andrew's. She has been appreciated during the holidays at her home here.

Mrs. Ed. Hellwell is visiting her sister, Mrs. Kenneth Grills of Campbellford.

3rd. Sidney

3rd Sidney — Mrs. Fred Westover and Mrs. Stanley Spafford left on Monday for Whitby to attend the Women's Missionary Society school for Leaders of the Bay of Quinte Conference Branch held at the Ontario Ladies' College.

Mr. and Mrs. Fred Hobbs and family of Detroit, are enjoying their vacation at the home of the latter's parents, Mr. and Mrs. John Orr.

Mr. and Mrs. Selburn Westover and Mrs. Wm. Bowers were dinner guests on Sunday of Mrs. Joe Langman, Trenton.

Mr. and Mrs. Gerald Brickman accompanied by Mr. and Mrs. Roy Brickman of Prince Edward, spent a couple of days this week at the Canadian National Exhibition, Toronto.

Mr. and Mrs. Norman Hardwick of Belleville visited on Sunday at the home of Mr. and Mrs. Elwin Adams.

Mr. and Mrs. Fred Moore and Mr. and Mrs. Cyril McMullen spent Sunday and Tuesday in Toronto, attending the Exhibition.

Mr. and Mrs. A. C. Connor and Mrs. Percy Fox of Campbellford, Miss Edna Connor of Timmins and Miss Kathleen Connor of Port Arthur were guests on Sunday at the home of Mr. and Mrs. E. K. Rubbie.

A few ladies from Albens attended the Ladies' Aid Social at Centenary Church on Thursday afternoon, under the auspices of the Woman's Association.

Mr. and Mrs. Wheeler attended Divine Service at Robins Church on Tuesday evening where Rev. J. P. D. Dafoe of Bellevile was the guest speaker.

The condition of Mr. Delbert McCurdy is improving and he was able to leave the Belleville General Hospital on Tuesday and return to his home.

Mrs. Albert Parry spent Thursday with Mrs. Harley Hubble.

Mrs. Nevin (Cyrus Vanderwater) of Toronto called on friends on this line on Thursday last.

Mrs. Fred Aikens is spending this week with Mrs. Aikens at the home of her sister, Mrs. Alex Wilson.

Mr. and Mrs. Sanford Hubble, Albert and Mrs. Mary Hay are all who is seriously ill at her home in Bowdon.

Mr. Rex Adams left last week for Hamilton where he will spend the next few weeks.

Private Gordon Bunnett who is in training in Kingston spent the week end at the home of his parents, Mr. and Mrs. Arthur Bunnett.

Master Gordon Grills entertained several young friends to a party at his home on Tuesday afternoon.

Easy Way to Relieve RHEUMATIC Aches and Pains

Here is a simple, easy way to get relief from the torture of Rheumatic, Arthritic joints and muscular aches and pains. Get 6 oz. Sloan's Liniment and rub a bottle of it home. If you are not delighted with the help it gives you—get your money back. This is a guarantee offer you can use alike in winter

Never Were SAVINGS GREATER! August FURNITURE Sale

It's A Grand Time of Year To Buy!

And if you like a bargain, you'll visit our store NOW, and see for yourself just how much you can save during August! We're out to make this a banner month in sales and we know that prices like these will crowd our store with value-wise buyers!

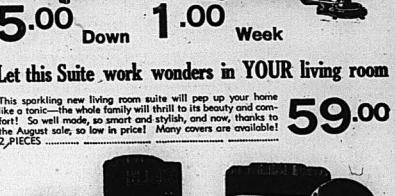
NO INTEREST! USE YOUR CREDIT! NO CARRYING CHARGES!



5.00 Down 1.00 Week

Let this Suite work wonders in YOUR living room

This sparkling new living room suite will pep up your home like a tonic—the whole family will thrill to its beauty and comfort! So well made, so smart and stylish, and now, thanks to the August sale, so low in price! Many covers are available! 2 PIECES **59.00**



This Bedroom Suite is Tops in Value! 3 Beautiful Pieces

Satiny walnut veneers, combined with other fine cabinet woods ensure rare beauty—and the careful construction is assured by our guarantee of satisfaction! This sprightly modern suite is a grand buy for furniture shoppers who seek the most for their furniture dollar! Bed, Chest and your choice of Dresser or Vanity **69.00**



For More Gracious Living We Suggest this Suite

This superb suite will do much to contribute to nicer living—the simplest meal will seem like a banquet when served in a dining room made beautiful by this striking furniture. Modern style—modern construction—selected walnut veneers.! 8 PIECES. China Cabinet extra **98.00**

OTHER 8-PIECE SETS AS LOW AS..... $69.00

NEW PERCIVAL FURNITURE COMPANY

PHONE 2265 BELLEVILLE 302 FRONT ST.

NOT MODERN WEAPON

Melbourne (CP)— An archer brought a long bow and a half a dozen arrows to the police for a ruling whether they should be registered as instruments of war. The answer was no.

BLINDING ARGUMENT

Ascotvale, Australia—(CP) — 15-year-old Wilfred Peakmby was admitted to a hospital here with a leaden slug in his eye. He was shot by an airgun during a boyish dispute about a bicycle.

KILLED BY PLANE

Sydney, Australia—(CP) — Nine-year-old Alan Orvad, a newspaper boy, was killed at an airdrome here when he fell beneath the wheel of a Douglas airliner and was crushed.

Probabilities
Light to moderate southwest winds. Fair and warm. Saturday, moderate or fresh southwest to northwest winds; partly cloudy with a few scattered showers, a little cooler at night.

The Ontario Intelligencer

BELLEVILLE, ONTARIO SATURDAY, AUGUST 31, 1940

Temperatures

	Max.	Min.
Today	74	63.8
Year Ago	81	57.9

Weather—Cloudy.
Rainfall—10 inches.

COLLOSAL BATTLE FOUGHT IN AIR—22 NAZIS DOWN

British Defenders "Scatter Nazi Formations All Over The Sky"

Nine German Craft In Squadron of 30 Shot Down by RAF

One Nazi Raider Plunged into Sea, When Struck by Rifle Fire From a Ground Crew

London, Aug. 31 (CP)—German air raiders flying at London this afternoon in the third raid within five hours, apparently uncurbed by a mounting toll of lost bombers.

About the time that the third alarm sent Londoners hastily to cover, the Air Ministry announced that "at least six enemy planes were shot down and some probably one bomber last night."

Three of Britain's fast-rising Fighter planes were missing after the morning combats.

The third alarm of the day came at 1.58 p.m. (8.58 a.m. E.D.T.) and it was London's 51st alarm since Aug. 15, when the German Air Force struck first in the London area with a dive-bomber attack on Croydon Airfield.

Ace German pilots of the "Yellow Nose" Squadron or Messerschmitt Fighters, were reported today to be great battle over a southeast coast town after "suicidal" attacks on balloons.

An unofficial count of the day's German casualties showed a total ahead of official communiques, said that in early afternoon the Germans had lost 16 bombers and fighters. The 14th plane, by this count, fell in flames and farmland in Southeast England, just missing spectators.

Some of the raiders droning in across the Channel to attack the London defense area in the third raid, The two morning thrusts were driven back.

(Continued on page ten)

THE WEATHER

Toronto, Aug. 31 (CP)—Synopsis: Moderate to heavy rains have occurred in many parts of Ontario, but it has been fair over the Prairie Provinces with high temperature in Saskatchewan of 90.

Ottawa and Upper St. Lawrence Valleys—Moderate southwest winds, partly cloudy and warm; showers in east portion Sunday. Partly cloudy and followed by slowly rising temperature.

Manitoba—Fair and warmer. Sunday Mostly fair and quite warm.

Saskatchewan—Generally fair and quite warm today and Sunday, possibly scattered thunderstorms on Sunday.

Alberta — Moderate southwest winds; fair and warm. Sunday: Partly cloudy and warm, a few scattered showers.

Stations	A.M. Ydn.	Night
Victoria	56	74
Calgary	56	90
Edmonton	54	90
Winnipeg	62	74
S. S. Marie	58	74
Toronto	67	86
Ottawa	62	76
Montreal	66	76
Quebec	60	76
Halifax	62	76
Detroit	66	81
New York	66	77
Miami	77	90

Why The Weather?
By Major A. H. Thiessen
Science Service Meteorologist

Air holding water vapor! People often think of the air as holding or having a capacity for water vapor. They even think of the air changing to or absorbing water in some way. This is not at all the case. Water vapor comes from the evaporation of moist surfaces, which processes would take place with no air present at all. Water vapor simply mixed with the oxygen, nitrogen and other constituents of the air. The presence of the air does not even limit the amount of water vapor that would exist with it. The amount of water vapor that can exist in the air with or without air depends solely upon its temperature.

PROBE ORDERED AFTER TWO MORE GERMANS ESCAPE

Three-Man Board to Investigate Internment Camp Set-up Appointed by Ralston

GO OUT IN TRUCK

Men Put Planks on Chassis of Army Truck and Ride Out of Camp to Make Getaway in Bush

Ottawa, Aug. 31.—(CP)—As a double-barrelled investigation was ordered into organization and administration of Canadian internment camps, search continued today for two more German prisoners who escaped from an internment camp in the Muskoka District last night.

Acting swiftly after the escape of the latest prisoners, which brought the total in the last two weeks to six, Defence Minister Ralston late last night announced the appointment of a three-man board to investigate the internment camp escapes, and also ordered a Court of Inquiry to investigate last night's escapes.

The latest prisoners to escape are Fritz Pietsch, a petty officer in the German submarine service and who turned last November in the North Sea, and Herbert Hamann, an army sergeant major, captured during fighting in France around Arras in May, 1940, and interned in Britain but later brought to Canada for the duration of the war.

Col. F. A. Pinse of Montreal, newly-appointed officer commanding the Canadian Provost Corps,

(Continued on page ten)

R. A. F. Pilot's Body Riddled by Bullets After He Bailed Out

London, Aug. 31 (CP Cable)—The Air Ministry said Friday that three Messerschmitts attacked an Royal Air Force pilot after he had bailed out, and riddled his body with bullets.

The incident took place during a battle Friday afternoon.

"The British pilot had jumped by parachute from 15,000 feet," the Ministry said, "as he was floating down three Messerschmitts swooped on him and opened fire at his swaying figure.

"The body was riddled with bullets."

ROBERT STROUD TORONTO, KILLED AT BANNOCKBURN

Charles Schwinger Also of Toronto Seriously Injured When Car Overturns Pinning Men in Machine

FOUND BY MOTORISTS

Robert Stroud, 36 of 210 Glenvale Ave., Toronto, was instantly killed and Charles Schwinger, 28 of Orde St., Toronto, seriously injured when the automobile in which they were travelling overturned as it failed to negotiate a curve near Bannockburn yesterday. Schwinger was brought to the Belleville General Hospital suffering from a fractured wrist, broken collarbone and internal injuries. He was attended by Dr. O. E. Sheffe.

The two men were returning from a week's fishing expedition near Bancroft. Driving at Bannockburn the motor car, which was driven by Schwinger, went out of control as it was rounding a curve and overturned in the ditch. Stroud was crushed beneath the wreckage and he is believed to have died almost instantly. Schwinger was trapped beneath the overturned vehicle for some time and was released by Provincial Constable Dymond of Bannockburn detachment, assisted by Dr. E. Nickle attended the scene and rendered first aid. It is not ascertain whether or not charges will be laid in connection with the accident but upon which hinges the question of the holding of an inquest. One or the other must be held, however.

ANOTHER ESCAPE CAPTURED

Bala, Ont., Aug. 31 (CP) —One of two German prisoners of war who escaped from a Muskoka prison camp, Wednesday night, was reported captured at this Muskoka resort today. No details of the recapture were available immediately.

The pair who escaped were Fritz Pietsch, submarine petty officer, and Herbert Hamann, infantry sergeant-major. First reports did not identify the one recaptured.

40,000 Airplane Engines Are Ordered for U. S. by Mid-1942

Experts Estimate This Total on Basis of 1½ Engines Per Plane Will be Adequate for 25,000-Plane Fleet

BIGGEST ORDERS LET

Washington, Aug. 31 — (AP)— Newly placed orders for airplane engines—once called the bottleneck of the United States defense program—today brought prospects for engine production abreast of the army-navy goal of a 25,000-plane fleet by mid-1942.

No detail of the orders was given.

With new plant facilities already under construction and output steadily increasing, a survey of contracts showed that upwards of 40,000 motors for all types of planes have been ordered for delivery by mid-1942.

The rate of 1 1-3 engines per plane figuring in multiple-motored fighting and bombing craft, the total would be more than adequate for the fleet.

The two largest engine contracts let so far, were made public by the army and navy this week. They call for the manufacture of 20,000 Wright motors by the Wright Aeronautical Corporation and 17,000 Pratt and Whitney motors by United Aircraft Corporation.

Previously 2,000 Rolls-Royce motors had been ordered from the Packard Motor Company — which also agreed to produce Great Britain.

6,000 for

After First Year of War

By J. P. SANDERSON
Canadian Press Staff Writer

London, Aug. 31 (CP)—A year of war has resulted not only in military convulsions in Europe but diplomatic disturbances that are almost as far-reaching.

A year ago Germany stood alone against Britain and France. Poland was on the fence. Japan was preoccupied with the Sino-Japanese war but inclined toward friendship with the Allies as the result of the Russian-German alliance. Russia, the diplomatic enigma of Europe, had just signed a pact with Berlin many which was nothing more than a trade agreement and not much of a trade agreement at that.

The smaller nations of Europe, the Scandinavian lowland and Balkan countries, were pro-Ally because they feared the result of a German victory. Even General Franco of Spain, who had reached power only because of German and Italian intervention in the Spanish civil war, kept himself quiet.

Diplomatic Line-up

Look at the diplomatic line-up today. France is either occupied by Hitler's army or governed by the Petain administration under the domination of Berlin. Italy is at war against Britain. Japan seizes every opportunity to embarrass Britain and hinder her war effort by speeding up its attack.

The smaller European nations either are German occupied territory or, like Spain, outwardly friendly toward Germany but subject to a Hitler boot at the slightest sign. In the Baltic and the Balkans, as nations against the day when she may have to fight Britain.

What has brought about this co-

Britain and Empire Maintain Morale at Highest Level

Spirit of Dunkerque and of Battle of the River Plate Prevails

EVENTS OF YEAR

(By the Canadian Press)

In the final hours of a September morning in 1939, the text of Germany's Fuehrer issued an order of the day to his as yet unbloodied troops. He told them to repel "force with force."

The idea was that if the Poles attacked the German frontiers they were to be a counter-attack.

When the order of the day was issued the German planes already had bombed Polish cities, killed hundreds, and Britain and her Nazi legions were on Polish soil

Highlights of the Fair

That splendid young musical segregation, the Belleville Conservatory School Band, which under the batons of Conductor A. Cooper has grown by leaps and bounds during the past few months, segregated themselves nobly in their final "Fair" appearance. The youthful musicians showed no signs of stage fright in the afternoon and their performance on opening day was one which will be long remembered by those who heard them.

The two newspapermen argued long and loud in the Press Building room air. In a nearby cattle-stall stood a splendid specimen of a gentleman's gentleman, a groom of a prominent cattle breed, "I tell you, he is Holstein," one of the artists declared to the high heavens, while an assembled crowd of fair patrons looked on. "Holstein, my eye", "what do you know about it?" retorted the fellow slave. "If you want my opinion, and I am usually right, I would say Guernsey." Others there, besought to that noble strain of bovines called the Ayrshire."

"So is your grandmother's ducks" was the retort courteous. And so into the afternoon waged the argument. And in all probability it is still in progress. Such is a farmer, silent witness to the cow-drama staged by the ring-masters, was marked, "Sorry, boys, but if that isn't there, I don't know what there is in question," is what you are talking about, he is what you know, is cattle breeders at a fair. Shorthorn.

Then there was the dainty little miss who straved from her parents, and was brought to the secretary's office. So much at home did she feel there and so little impressed by candy, and other sweetmeats that she was loth to leave, when Mama finally came looking for her.

Amusing Incidents—The exhibit-

vulsive change in the diplomatic line-up of Europe and Asia in the course of a year? There are many reasons but the principal one is that the success of Germany's armed forces and particularly the crushing defeat of the French army led to the capitulation of the French nation.

Even in diplomacy, nothing succeeds like success, particularly military success.

After Hitler's Attacks Fail

At a hasty glance the diplomatic map of Europe and Asia may not look very promising for Britain but there are several factors that disprove that theory.

In the first place, everything depends on the means with which the Royal Air Force, the navy and the army can repel attacks on this country. At the present time the pilot of a Spitfire is a bigger factor, diplomatically, than the most venerable British ambassador.

If Germany attacks this country full, the people of Europe will begin to realize Hitler is not invincible. And when they realize that, Hitler's iron grip on Europe will relax.

Factors That Favor Britain

Britain is not alone. With Germany master of Europe, millions of people realize Britain's ideas and ideals are worth fighting for rather than submit to Hitler's. All they need is to be given a standing up chance and because, while Hitler's position may be secure, it is not impregnable.

Another factor is that Anglo-American relations were never closer. Britain and the United States have conquered another country the people of which, in the past, were more clearly their own peril, their own submission. Britain has realized that they must help Britain in order to help themselves.

BRITISH BOMBERS PLASTER BERLIN GERMANY REPORTS

Says Big Siemens Schuckert Electrical Equipment Factory Hit by Bombs

EXTENSIVE RAID

Press Correspondents Declare They Could See Planes and Flash of Exploding Bombs

Berlin, Aug. 31.—(AP)—British warplanes bombed the centre of Berlin early today with explosive and incendiary bombs, damaging the big Siemens Schuckert Electrical Equipment factory.

The 4,000,000 residents of the metropolitan area huddled in underground shelters for an hour and 37 minutes as the British planes, striking under cover of darkness, carried out their most extensive attack on the German capital since the start of the war.

German officials claimed one high explosive bomb fell in the north yard of the fire department headquarters on Linden Strasse, damaging a seven-foot hole in a concrete flower bed. Incendiaries struck fire fighters on Linden Strst is only four blocks east of the Wilhelmstrasse, which includes Chancellor Hitler's offices.

The German also got in toll against the British, claiming anti-aircraft guns had struck apartment houses and business buildings.

(This is the first regular Nazi charge, usually followed by threats of reprisals on London, that military and non-military objectives have been bombed indiscriminately since the start of the war.)

(Continued on Page Two)

Theodor Steyrer, Covered With Poison Ivy, Hungry and Bedraggled, Is Recaptured

SPENT TIME IN BUSH

Ottawa, Aug. 31 (CP)—Both Germans who escaped from Bala camp last Tuesday night from a Sudbury district internment camp have been recaptured, the bush with-in seven miles of the camp, Internment Operations headquarters here announced today.

Sudbury, Ont., Aug. 31 (CP)—Covered with poison ivy, tired, hungry and bedraggled, Theodor Steyrer, German naval petty officer, was returned early today to the internment camp from which he and Fritz Wilhelm Siebel made their escape last Tuesday night.

Steyrer and his guards he was "glad to be back" after he had a bath and ate a big breakfast. He said he had had no real meal since he had had since he and Hans Siebel, 21, escaped from camp by tricking their guards. He had been living in the bush, eating the rugged rock and bush country of this northern district.

(Continued on page ten)

Rumanian Protest In Transylvania Loud, Incessant

Germans to Establish Air Bases and Tank Headquarters in Rumania, Report

Bucharest, Aug. 31. —(AP) — Establishment of German air bases and headquarters for Nazi tank corps and motorized units on Rumanian soil was reported by government circles today to have been agreed upon at the Vienna Conference yesterday which gave half of Rumania's Transylvania to Hungary.

German planes and soldiers had not put in an appearance in Rumania today, although the Rumanian General Staff began demobilization of most of the Balkan King-dom's 1,500,000 men under arms.

Other plans to help be rushed to vacate the Northern Transylvania area ceded to Hungary by the Axis Powers in an arbitration award. This must be completed in fifteen days.

Incessant Demonstrations

The aroused Rumanian population in Transylvania carried on incessant demonstrations against the dismemberment of their country's capitulation.

Ten of thousands Rumanian peasants flocked to Cluj, ancient Transylvania capital. There and elsewhere in Transylvania, protests were frequent anti-Fascist outbreaks with Hitler blamed largely for "forcing out Rumania", as one speaker put it.

The location in Bucharest itself was sharpened by the dismissal by the Minister of Public Health, Vasile Novacut, an Iron Guardist, who stepped out as an active leader of his "grave error" in agreeing to the award.

At public meetings in Transylvania those who signed the agreement were branded "traitors" and Church bells tolled throughout the day in protest.

Meanwhile the agreement for sliding off Rumania's Black Sea Dobrudja territory—the return of which Russia has long demanded—was expected to be signed within 48 hours at Craiova.

General Lieutenant George Brailano aided with Julio Manin, peasant leader, represented Rumania during hasted debate at the Crown Council which lasted through most of the night.

'Most Sorrowful Moment' of King Carol's Life

King Carol, grim and haggard after two sleepless nights, finally called for silence and in a tired voice told the Council that it was the "most sorrowful moment" of his life, but that no other course was open to him.

The King explained that Rumania had to keep herself from the horn to please by armies on three of four frontiers, that Russia, Hungary and Bulgaria were all menacing the kingdom.

The council finally rallied around the throne by drawing up an appeal to what is left of Rumania's unanimous solidarity with the Crown, without which there is no hope of saving the country.

Police guarded the Council's Palace session with sawed-off shot guns.

'Mechanical Bird Dog' Used To Hunt Nazi Night Raiders

Range-and-Course Predictor Called 'Sausage Machine' Particularly Effective

MACHINE A SECRET

By Bucharest Staff Writer

London, Aug. 31 (AP)—The defenders of Britain are using a sort of "mechanical bird dog" to hunt down German night raiders.

The British censor permitted disclosure of the device today that "pointing" is done not only by ultra-secret radar but by a mysterious range-and-course predictor sometimes called a "sausage machine" and by other equipment of a battery not greatly secret.

It works like this:

With the secret devices, perhaps including apparatus, anti-aircraft gun crews determine the position and direction of the approaching raider. They feed this data into the "sausage machine," which turns out a series of positions for the

Ontario Intelligencer Will Not be Issued On Monday, Labor Day

Monday, being Labor Day and a public holiday, there will be no issue of The Ontario Intelligencer.

It was understood that as part of the agreement, whereby Germany and Italy guarantee Rumania's shrunken territory from molestation troops will guard the frontier with Soviet Russia.

Transylvania's churchbells clanged at an incessant dirge of protest against the cession.

Opposition to 'Cession'

All Bucharest theatres, movies and night clubs were ordered closed for an indefinite period ./ nationwide mourning, and music was forbidden in restaurants.

Unreconciled Rumanians formed "escape cells" in parts of Transylvania, and from the Province capital, Cluj came a petition bearing thousands of signatures headed by Julio Manin, Rumanian Peasant Party leader, for his opposition to the cession and calling "traitors" those who signed to it.

Ten of thousands of Rumanian public employees, judges, army officers, students and their families, families, began an exodus last night from Northern Transylvania which soon will be Hungarian property again.

Hand Tossed Old Rumania

They headed yesmrd Old Rumania by train, automobile, river boat and on foot, many carrying bundles of high with personal belongings.

In Cluj, Oradea and other large towns in the ceded area, the Rumanian university students began celebrations.

At the same time Rumanians in Arad and other localities which Hungary claimed but failed to receive celebrated their removal from the transfer.

There was a widespread report that the German minority in Rumania would be called to the colors, to make up an armed militia under general staff officers of German army, and that they would be given the task of guarding the oil fields and other strategic points.

Occupation to Begin Monday

Bildapest, Aug. 31 (AP)—Formal occupation of Northern Transylvania by Hungarian troops is scheduled to begin Monday, Government circles said today.

Hungary today celebrated the Axis-dictated return by Rumania of the Transylvania territory. Its population to be increased by an estimated 2,500,000 persons and their territory enlarged to 99,800 square miles, will assume a more dominant role in Southeastern Europe within the framework of the Rome-Berlin axis, the government circles predicted. The country's "new debt of gratitude" to Germany and Italy.

Hungarian Army

Observers expressed belief the Hungarian army would be re-entrenched in its old lines in the Carpathian mountains, where it will become an openly recognized part of Germany's eastern defences.

Coming Events

HEAR REV. MR. LINDEN OF Toronto, Bethesda Emmanuel Church, Victoria Ave., September 3rd and 4th, 8 o'clock. sumpter British Israel World Federation. A31-c

8 O'CLAY EVENING, PARISH Hall, Read, under the auspices Catholic Women's League, Bingo $.30 to 10. Ann's Orchestra. Proceeds Red Cross purposes. A31-11

DINE AND DANCE AT THE Rainbow Rendezvous. Chicken pie, hamburg sandwiches, tea, coffee, soft drinks. We supply the music. Cover charge 50 cents each. A27-28-31

RED CROSS TEA AT MONTROSE, Trent Road, corner of Mrs. Bruce Graham, Friday, September 6, 3.30 - 6.30. Auspices Women's Canadian Club. Tract proceeds for Red Cross. A30-3t

THE MONTHLY MEETING OF the Women's Auxiliary Association will be held at the Belleville General Hospital at 3 o'clock on Tuesday, Sept. 3rd A30-3t

School Books and Supplies
PROMPT SERVICE — BEST PRICES.
GEEN'S

CITY AND DISTRICT NEWS

JUDGING HONORS TO JAS. REYNOLDS

James Reynolds, Foxboro, Ont., took the honors in judging, with Douglas Campbell, Stirling, winning top position in showmanship at the Belleville Calf Club Achievement Day held at the Fair yesterday. Members of the club were supervised during the day by Messrs Ian McLeod, Brighton, and C. McPhail, Kemptville Agricultural School.

Other contestants included Bert Bonisteel, Trenton; Frank Meyers, Trenton; Douglas Richardson, Douglas Campbell, Ralph Unwin, Bobby Sine and Clayton Thompson, all of Stirling; Wesley Finch and Murray Heath of Shannonville, and Bob Hoard and Don Johnston, Stirling.

PASSING PEDESTRIAN DISCOVERS BLAZE

Fire alarms sounded loudly just after the midnight hour on Friday night as a result of a passing pedestrian discovering a blaze of fence in the alleyway leading to an open lot south of the Hume Arena. The short fence running between the arena and the building on Pinnacle Street, only a few feet distant, was almost completely demolished but no other damage resulted as the blaze was promptly extinguished with the application of three cans of water.

PIKE WEIGHING 18 POUNDS HOOKED

Climaxing what he terms one of the "biggest-fish" years in his history of the sport, George A. Wallace, 252 Charles Street, assistant-principal at Queen Elizabeth School, hooked what is said to be the largest pike of the current season in the Trent River this week. The big fellow upped the scales at eighteen pounds and a few ounces.

The pike is one of a number of large fish caught by Mr. Wallace this year, principal among which was a bass weighed well over six pounds.

So interested was an American fisherman in the large pike, Mr. Wallace said, that he requested the head "to take home to show the boys," and also posed for his photograph with the big fellow.

18-lb. Lunge Hooked In South Bay

South Bay, Aug. 31—One of the largest muskies landed from these waters in several seasons, was taken by Mr. John Rose and son Bert this week. The fish, which put up a fighting battle for several minutes, weighed 18 pounds. Lunge have not been plentiful in South Bay waters, and this large fish was a rare catch for Mr. Rose.

News Briefs

Fire of unknown origin destroyed a machine shed on the property of Mr. Morley Dustin, Wednesday afternoon.

Despite inclement weather, the annual South Bay chicken pie dinner Wednesday night was well attended.

All fishing craft were held at their quays during Thursday's high wind. Pt. Traverse fishermen report light catches of lake Ciscoes at present.

INTERNATIONAL AT A GLANCE

(By The Canadian Press)

Berlin—Big Siemens Schukcert electrical equipment factory damaged by British air raiders centre of Berlin bombed.

London—Nazi aircraft raid London three times 14 shot down.

Budapest—Hungarian Committee of Northern Transylvania expected to begin Monday under terms of Vienna arbitration.

Bucharest—Vienna agreement reported to have given Germany air and army bases in Romania.

City of Belleville
1940 TAXES
THIRD INSTALMENT
NOW PAYABLE
TUESDAY, SEPT. 3rd. 1940
LAST DAY WITHOUT PENALTY BEING IMPOSED
H. B. STOCK, Tax Collector.
A. 35, M. 31

TINY SCHOOL FOR TINY TOTS
RE - OPENS
Tuesday, September 3rd
KINDERGARTEN AND PRIMARY WORK TAUGHT
Call or Phone for Reservations.
L. D. WILKIN, St. Agnes Manor.
AS-1

THE NEED IS URGENT
Capable, well-trained office workers are needed in Business, in the Civil Service, in the Military and Air Services. To meet this need, and to become self-supporting, ambitious young people will find the easiest, quickest way is to take courses at O.B.C. One day this week the Civil Service Commission wired for nine more O.B.C. girls to go to positions in Ottawa.
WHY NOT START YOUR COURSE NOW?
ONTARIO BUSINESS COLLEGE, Limited
275 Front St. BELLEVILLE, ONT.

ALBERT COLLEGE
Founded 1857
BUSINESS COURSES OFFERED
STENOGRAPHIC—A thorough business training in typing, shorthand and bookkeeping for those students who wish to secure remunerative positions at an early date. Individual tuition and coaching given. Students graduate on attainment of necessary standards.
SECRETARIAL and BUSINESS ADMINISTRATION—The curriculum of this course has been developed to meet the exacting requirements of modern industrial life. It is a complete course offering thorough training in the essentials of business, both practical and theoretical.
Special Day Student rates for these courses $15.00 per month.
FINAL CALL FOR SECOND YEAR ARTS ENROLLMENT.
For further information: Phone 2250
DR. BERT HOWARD, Principal.

REGISTRATION OF PUPILS
at
ST. MICHAEL'S MUSIC STUDIO
281 JOHN ST. SEPTEMBER 3rd.
Pupils so desiring are given tuition in all grades of the Toronto Conservatory of Music to A.T.C.M. in Piano, Theory, Harmony, History Form and Counterpoint.

SECOND CRASH SEQUEL OF FIRST

Accidents, However, Happen Twelve Hours Apart, Police Report

Two motor car accidents occurred on Highway No. 2 west of Belleville and although 12 hours apart the second crash this morning was a sequel to the initial accident, which happened shortly after 7.30 p.m. last night.

Last evening a motor car driven by Henry Jordan, of Heron Bay, skidded on the wet slippery pavement and collided with another automobile being driven in the opposite direction and by M. N. Martin of Camp Borden. Both cars were in no condition to travel and a man was proceeding easterly while Martin was returning to his military base. Motorcycle Patrolman J. J. Hasle investigated and Martin paid his damages to a neighbour after the matter was settled regarding damages to the respective owners.

This morning as Martin's damaged vehicle was being towed into Belleville by a garage repair truck, a second car driven by George Ryckman of Toronto, was about to pass the tow truck, when he observed a motor car approaching from the east. Ryckman swerved his truck sharply to the right and drove into the south ditch, narrowly missing a car in the latter's avoided a head-on collision. The truck load of soft drinks was strewn along the highway, but no injuries or serious damage resulted when Ryckman's truck turned over.

Seek Information

Provincial Police authorities are seeking information regarding a motor accident that happened six miles west of Belleville yesterday, when a motor car turned over in the ditch. Passing motorists assisted in righting the vehicle, police heard, and the driver proceeded on his journey without reporting the matter to the authorities.

O.P.P. are seeking further details pertaining to the accident and its results.

ROBT. McFARLANE TO STAND TRIAL ON MURDER COUNT

Committed for Trial in the Death of 18-Months-Old Gordon Archer

19 WITNESSES

Trenton, Aug. 31.—Robert McFarlane, 21-year-old shoe employee of Frankford, was committed for trial on a charge of murder by Magistrate E. T. Butler, K.C., at the conclusion of the preliminary hearing into the count in police court here yesterday.

The youthful bridegroom will stand trial with his seventeen-year-old wife, Gladys Archer McFarlane, committed several days ago, on separate charges of murder as the Fall Asines of the infant son of Mrs. Celiate sometime in October. The youthful Frankford couple were arrested by Trenton police and charged with murder, following investigation of the finding of the wire-bound body of Gordon Archer, eighteen months old son of Mrs. McFarlane, in the Trent River on July 26th.

Nineteen Witnesses Heard

Nineteen witnesses were called by Crown Attorney Gordon Robertson, in the hearing into the charges against the accused man, practically all of whom testified in the hearing of similar charges against his wife. Evidence was concluded yesterday after the hearing had been adjourned from Friday, August 23rd due to the inability to appear through illness of an important Crown witness.

McFarlane maintained the stoical calm that has characterized him through the hearing, leaving only if he had anything to say by Magistrate Butler, prior to committal, when he would bung his head and made no sign.

Two witnesses and press photographers, who identified pictures taken near the scene of the alleged crime ended the Crown's testimony yesterday.

Harry Mackeville, C.N.R. bridgetender, told the court he had seen a couple near the Frankford end of the railway at 9.06 on the night of July 26th, the day before the body of the dead infant was discovered.

He had investigated their appearance and the man had muttered something about visiting a sister-in-law, and gone on his way. Later, the witness said, he had seen them emerging from a path-way that leads under the footbridge to the river. Again he had seen a couple sitting on the riverbank but could not identify them as the same couple.

Chief of Police Testifies

Chief of Police William Bain, Trenton, who led the investigation of the case, told the court of the circumstances leading to the apprehension of the accused couple. Statements had been given by them he said, in the presence of a court reporter. Further evidence given by the witness was of a corroborative nature. It was given on him in the hearing into charges laid against Alice McFarlane.

Intense local interest in the hearings was evidenced by the crowds that packed the police court to capacity on each day of the separate hearings. During the hearing into the charges against the women, curious spectators, including piano stools, chairs and other pieces of furniture in order to be comfortable during the hearing.

E. Ormonde Butler, appeared for Robert McFarlane with Jacob Goodman.

The man, representing the accused woman. The couple will be held in custody in Hastings County Jail pending their trial.

Note!
AFTER SUNDAY MIDNIGHT 12.05 a.m.
ANDY HARDY MEETS DEBUTANTE
Mickey Rooney - Judy Garland
BELLE

"The MORTAL STORM"
IT WILL THRILL EVERY MAN AND WOMAN IN CANADA
WATCH FOR IT!

The Greatest Holiday Show we have ever presented . .
Preview SUNDAY After MIDNIGHT 12.05 a.m.
also MONDAY - TUESDAY - WEDNESDAY
Daily ... 2.30; 7.10; 9.10 p.m. REGULAR PRICES
FORGET EVERY OTHER COMEDY YOU'VE EVER SEEN — THIS IS THE GREATEST LAUGH HIT OF THEM ALL!

The Year's Love-on-the-Run Fun Hit!
LORETTA YOUNG and MELVYN DOUGLAS in "He Stayed For Breakfast"
with Alan Marshal
Eugene Pallette • Lionel Atwill • Una O'Connor
EXTRA ADDED
ALL STAR COMEDY RIOT
"HIS BRIDAL FRIGHT"
McCARTHY FOX NEWS — EXCELLENT SPORT SUBJECT
AIR CONDITIONED McCARTHY THE SHOW PLACE OF BELLEVILLE
7.10 p.m. — ENDS TONIGHT — 9.10 p.m.
A PICTURE EVERY LOYAL CANADIAN SHOULD SEE!
"HITLER—Beast of Berlin"

B.C.I. & V.S. Summer Class In Welding and Mechanics Concluded, Diplomas Awarded

P. C. MacLaurin Delivered an Inspiring Address to Graduating Students

64 ENROLLED

The summer classes in machine shop instruction, aero and auto engine mechanics, and the electric arc welding which have been operating at Bellevile Collegiate and Vocational School for the past two months were completed on Friday afternoon with presentation of diplomas to the graduating students at which P. C. MacLaurin delivered an inspiring address.

"You have arrived at the conclusion of your courses and are going out into active service," said Mr. MacLaurin. "The conditions which you are going to are not just ordinary jobs, but jobs which in no small measure will assist the Empire on to victory."

"You may not be enlisting with the armed forces to fight at the front," he continued, "but the entire credit of winning battles does not always go to the fighting forces. Sometimes there is not enough credit given to the shopmen who make it possible that armies may be kept at the front."

"For, above all else, teaches preparedness, efficiency and application, and you are going away from this school better prepared and better trained in your chosen profession. You are going out with a determination that you will be doing for your country the very best that you can and the work which you will be doing will in no small measure help carry the war to a successful conclusion," said Mr. MacLaurin.

22 Have Positions

So successful had many of the students been in their studies during the summer courses that out of 64 enrolments 22 of 64 in the two classes, 32 had accepted positions in industry before the classes were completed. These included 16 from the machine shop, 13 from the mechanics' class and two from the welding class.

The instructors of the three classes presented the diplomas to their own particular group of graduating students, with Mr. Harold Howard doing the honors for the welding class, Mr. Bill Davies for the mechanics' class, and Mr. G. Ferguson for the machine shop lads. At the conclusion of the diploma presentations, the boys of the welding class showed their appreciation of the work done by their instructor, when they presented Mr. Howard with a handsome brief case. Earlier in the week the mechanics' class had presented Mr. Davies with a leather camera case, while Mr. Ferguson had been remembered by the gift of a purse from the machine shop class.

Mr. Ferguson acted as chairman for the afternoon, while Mr. Howard with Mrs. M. V. Duff as accompanist, provided musical entertainment with two much appreciated solos.

Rt. Wor. Bro. A. Hill Of Belleville Visits Bancroft Lodge

Bancroft, Aug. 31 (Special — Wednesday evening was the official visit of the new D.D.G.M., the Right Worshipful Brother Arthur Hill, of Belleville, to Bancroft lodge A.F. and A.M., No. 462. Owing to the greater part of the young officers enlisted in the local A.F. and A.M. the special meeting was called in order that the new D.D.G.M. would have an opportunity of meeting the officers prior to their moving into camp at Petawawa. The work of the lodge was in the form of an initiation of a candidate duly exemplified by the officers of the lodge which work was highly commended upon by the District Deputy and District Secretary.

Following the regular meeting of the lodge the brethren repaired to the banquet hall, where a sumptuous banquet was tendered by the ladies of Bancroft, O.E.S. No. 157. Bro. W. R. Wiggins acted as toastmaster. The first toast was to the King and Craft, which was responded to by the brethren singing the National Anthem. The toast to the Grand Lodge of Canada was proposed by Wor. Bro. J. M. Joynt, responded to by Rt. Wor. Bro. A. Hill, D.D.G.M., and Wor. Bro. Wm. Wright, District Secretary, which was very much appreciated by the brethren present. The toast to the visiting brethren was proposed by Bro. J. D. Deyell, Principal of Public Schools, and responded to by Wor. Bro. Wright and Bros. Potts, Morton and Serven. A very enjoyable evening was brought to a close by the Junior Warden's toast and the singing of "Auld Lang Syne."

Miss Vivian Stringer, nurse-in-training at the Belleville hospital, returned to the city after spending a three weeks' vacation at the home of her parents, Mr. and Mrs. P. J. Stringer of Bancroft.

Mr. Cecil Wiggins, Miss Jean Bowen, Mr. and Mrs. Robert Kellar motored to Camp Petawawa on Sunday where they made a tour of the camp, it being visitors' day.

Mr. and Mrs. G. W. Jones were business visitors in Belleville on Monday.

Rev. and Mrs. G. A. Gordier returned home Saturday evening after completing their vacation in southern and eastern sections of the province.

Mr. and Mrs. Ralph Turner returned home from Ottawa on Sunday.

Miss Mary Detlor and her nephew, Donald Detlor, of Niagara Falls, Ontario, are visiting at the home of the Misses Edith and Alice Mollett of Bancroft.

Mrs. W. R. Wiggins returned home from Kingston Tuesday evening after spending a holiday with her son Frank.

Rev. Hope Swayne of Merrickville, motored in to Bancroft Sunday, returning Monday, accompanied by Mrs. Swayne and family who have been camping this last month at their cottage at Trout Lake.

Len Quite Happy About Whole Thing After Winning Car

"I don't know how I feel, I haven't come down to earth yet, but I can say it is the first thing I have ever won in my life," smiled Len Fossard, whose ticket "H-3077" won for him the first handsome automobile given away by the directors of the Belleville Fair Board last night.

Mr. Fossard, who is an insurance adjuster at Bridge Street E., could not remember where he secured his ticket. "I'm still up in the air and cannot realize my good luck, and it is good for I have never won a thing in my life," he laughed.

Mr. Fossard's ticket was the third drawn from the drum by dainty Miss Marie Turley of Frankford. The two preceding tickets "A-26194" and "B-31925" were not claimed by the holders and consequently the third ticket was drawn.

It's the B-E-S-T of the Delightful Hardy Pictures!


with MICKEY LEWIS
STONE • ROONEY
CECILIA PAT
PARKER • HOLDEN
ANN RUTHERFORD • Diana LEWIS
JUDY GARLAND
Extra! Comedian Cartoon, "TOM TURKEY"; BELLE NEWSREEL; "NIGHT DESCENDS ON TREASURE ISLAND", Travelaik in Technicolor.
TODAY - SUNDAY AFTER MIDNIGHT - MON. - TUES.
BELLE
WHERE HITS ARE A HABIT
Daily 2.30; 7.10; 9.10
REGULAR PRICES AT ALL PERFORMANCES.

GALA HOLIDAY ATTRACTION
PREVIEW PRESENTATION AFTER
SUNDAY MIDNITE MON. - TUES. - WED.
MATINEE MONDAY
A RIOT OF FUN DOWN ON THE FARM!


—SPECIAL ADDED ATTRACTION—
HAVE YOU HEARD ABOUT


Plus: "EGG COLLECTOR"—Colored Cartoon.
DON'T MISS THIS GREAT DOUBLE FEATURE PROGRAM! SUNDAY MIDNITE, ALL SEATS 25c REGULAR LOW PRICES MONDAY AFTERNOON.
CAPITOL
ENDS TONIGHT
"THE CARSON CITY KID"
with
"FABOLE RACKET"

RAINY WEATHER DID NOT DAMPEN ARDOR OF CROWD

Belleville Fair Well Attended on Second Day and Program Fully Carried Out

MIDWAY POPULAR

Len Fozard, Insurance Adjustor, Winner of Car at Draw Before Grandstand

Despite the fact that Jupiter Pluvius after covering the scene of activities with a cloud screen for a considerable part of the afternoon, and during the evening sent his rain legions down in intermittent forays, residents of the city and district refused to be daunted and let by the inclemency of the weather and patronized the second day of Belleville's Exhibition in numbers that surprised the most optimistic director.

Again the lure of the country fair proved irresistible to a large crowd, thoroughly representative of the surrounding and surrounding districts. They refused to be daunted by the heavy showers that fell at intervals during the evening, and descended in raincoats and mackintoshes under the protection of parasols and umbrellas, during the elements and satisfied their "Fair" appetites to the full.

In a drizzling mist they trooped in on the heels of the merry-go-round, whirled dizzily in the air on the skyrides that took them through a misty grisele, and rode high above the city of the Bay from the rolling seats of a ferris wheel.

Grandstand Packed

But dampened appeal covered spirits that were "high and dry". Sweet were the things and delicacies sacris gigled their enjoyment as they munched, and dogs became the protecting canopy of concessionaires. Wheels of the various games whirled at a more than consistent pace and vendors of other chance enjoyment gained their share of a busy day business.

The grandstand was packed to capacity for the evening performance. And the good-natured throng amusingly entered the midst of Lieut. Fred Johson and the gallant members of the Municipal Band as they alternately packed and unpacked instruments according to the whims of the weather man. For all that, the fine musical aggregation gave acceptable and pleasing ance that merited all the applause the audience gave it.

The splendid show of Billy Gardden and his Canadian Vaudeville Artists lived up to true theatrical traditions, "The show must go on" and the Belleville set-on. The artistic troupers true, went through their various parts with all the skill, artistry and grace that they could have exhibited had the atmospheric performance culminated in a day of August evening with moon, gentle zephyrs and heat.

And the generous audience cognizant of the difficulties under which the artists worked gave unstintedly of their applause as act after act went through its paces" with all the deftness and ability of the trained troupers.

A. L. Fraser Marshal on Grounds

But interspersing the gayety and hilarity of the fair came grim realization of the fact that Canada and the Empire is at war, when the marching columns of the Argyll Light Infantry (Militia) Regiment swung through the drizzling mist in front of the grandstand to the music that temporarily lent the bagpipe and the regimental band. Heralded in the misty distance and to the skirl of the pibroch, the kilted pipers suddenly appeared in the wan glare of the spotlight at the east end of the grandstand while in the shadows beyond appeared the khaki and black bereted files of the marching troops.

Past the brilliantly lighted stage, Belleville's civilian volunteer soldiers, arms reversed like veterans of the last war, eyes glued to the front, swung to the stirring tune and their bands. And as the companies strode on, thunderous acclaim reached out from the dim recesses of the grandstand as Belleville paid "selfsame tribute to the gallant soldier sons.

"Give 'em all you've got" shouted a voice over the microphone. And as the troops swung back along the line of march again the cheers and applause rocked the grandstand as young and old again gave vent to their feelings.

Len Fozard Wins Car

But in direct contrast to the acclaim given the soldiers was the intense silence that preceded the most dramatic moment of the night, one which thousands of people, young and old, had been waiting for, the draw for the motor vehicle given away by directors of the Fair.

A hush, one that bordered on the reverent, fell over the crowded grandstand, and the packed adjacent bleachers as dainty little Miss Marie Turley of Frankford extracted a ticket from the large circular container. Minutes later a sigh of what may be termed relief sounded from the grandstand as the holder of the ticket drawn failed to appear. Again a ticket was extracted and again the crowd made claim for reward. But the third time Mr. Len. Fozard, Belleville, insurance adjustor, became the winner of the automobile, and congratulations the consequent ticket to the stub numbered "H-3037", drawn from the container.

Large Attendance

The attendance for the public of excitement and suspense had been pricked with the draw of a ticket and the good-natured crowd, all disappointed but one, gradually filed out of the grandstand to the attractions of Midway and exhibition buildings.

Inclement weather reduced the proportions of the expected afternoon crowd, but the attendance for the exhibition was well attended. Judges, working under difficulties, completed their duties while members of the Belleville Boys' Cub Club celebrated their Archievement Day. Results of these features appear elsewhere in this edition.

Five horses competed in the running race and three thrilling heats were run before Mildred Royal, Kingston mare, was acclaimed the winner of the race.

The results:

2.35 Pace—Purse $300, Kingston .. 1 2 1
Rockville Rose, Sharp's
Corners 2 1 2
Merry Thurman, Sharp's
Corners 3 3 3
Bonnie Boy, Roblin 4 4 4
Freddie Boy, Roblin 5 5 5

Apple Seeds

(London Free Press)

Thanks to the scientists who have now proved the worth of that old saw from grandmother's day: "An apple a day keeps the doctor away." In this particular case, however, it is the apple seeds that contain the new elixir of life. Adults seldom chew apple seeds, but youngsters do. Hence the mystery of their healthy appearance in the wake of their overworked muscles. The Oregon University Medical School has discovered that in laboratory experiments, that apple seed oil restores appetite, strengthens the nerves, gives strength an dactivity, and that at a minimum cost. Previously it was believed that the khaki-clad boy's diet which had to be relied upon for this vitamin.

As usual, in this topsy-turvy world the discovery of this health value in apple seeds are "a waste product" thrown away by apple processing plants as without value.

Pigeons in Camouflage

(The New York Times)

Because of its mysterious homing instinct the pigeon still proves useful as a means of communication in the event the field radio and other newer methods of communication in wartime. But even the pigeon must conform to the modern fashion.

By experiments in cross-breeding at the Chaffey Junior College in California, and at the Army air corps training field, hoiling plumions have been produced of mixed colors which have the effect of camouflage in flight. This will afford a degree of protection to the birds winging their perilous way through barrage and anti-aircraft fire. But a new cock, however pied, will add nothing to the stout heart of the homers entrusted in wartime is bright with courage and devotion to duty.

Get "Built In" Performance

Every used car that passes through our hands has been carefully reconditioned by factory trained mechanics and performance, that meets the daily needs of the new owner, has been carefully "built in." Come in and Get Your price held high quality.

'34 PLYMOUTH COACH.
'34 PLYMOUTH COUPE.
'33 OLDSMOBILE SEDAN
'33 FORD COACH.
'36 PONTIAC SEDAN.
'36 CHEVROLET COACH.
'35 BUICK COACH.
'34 DODGE COACH.
'34 CHEVROLET COACH.
'36 CHEVROLET SEDAN.
'36 OLDSMOBILE COACH.

J. B. BOYCE
Chevrolet Oldsmobile
Sales — Service
SUNOCO SERVICE STATION
Front St. Phone 784

Cheese Production From Jan. To End of July Up 12.1 P.C. Over Corresponding Period of Last Year Says J. F. Singleton

By J. F. SINGLETON

Associate Director of Marketing Services, Dairy Products Division, Dominion Department of Agriculture, Ottawa, Ontario.

Volume of Production

Production of cheese in all Canada from the 1st. January to the end of July, 1940, is reported by the Dominion Bureau of Statistics as having been 12.1% greater than during the corresponding months of the previous year. The quantity of cheese graded in all Canada from the 27th. November, 1939, to the 10th. August, 1940, was 102,247 boxes, equivalent to 14.78% greater than during the same period of 1938-39. The percentage of increase in the number of Ontario cheese graded during this period of 1939-1940 was 13.8%, which is slightly more than the percentage increase for all Canada. The increase in the number of Quebec cheese graded during the same period of 1939-1940 was 8.2%, which is much less than that of all Canada or of Ontario. An interesting feature of the production of cheese graded during recent weeks is the progressive increase in the number graded as compared with the corresponding weeks of previous years. These percentages of increase, as compared with the corresponding weeks of 1939 are as follows:

For week ending 27th. July 8.63% increase.
For week ending 10th. August 14.94% increase.
For week ending 17th. August 19.36% increase.
For week ending 24th. August 18.50% increase.

Quality.

The percentage of cheese graded First Grade during the month of July, 10th. August of the current grading year, was 93.6% as compared with 92.8% during the corresponding period of the previous grading year, an increase of 2.7%. The percentage of First Grade cheese graded during this portion of the current grading year was 96.4% as compared with 93.9% during the period of the current grading year was 93.8% as compared with 92.8%.

These increases in the percentage of First Grade cheese this year as compared with last year are gratifying are the increases in the percentage of cheese scoring 94 or more points and 93 points. In all Canada during this portion of the grading year, viz, to 10th. August, 1940, 79,409 boxes were graded of which 58,874 scored 94 or more compared with 18,874 boxes during the previous year, an increase of 39,536 boxes equivalent to 121% Of the 6,838 boxes scoring 93 points in all Canada during the current grading year, Ontario contributed 5,574 boxes, an increase of 9% of the total graded in Ontario cheese graded, while Quebec contributed 1,273 boxes or 0.5% of all the Quebec cheese graded.

Cheese Scoring

In all Canada there was an increase of 118,016 boxes of cheese scoring 94 points, an increase of 47.4% over the number of cheese scoring 94 points during the previous year. Of the increase in cheese scoring 94 points Ontario contributed 20,023 boxes, equivalent to 8.2% of the total of the cheese graded, and Quebec contributed 29,949 boxes, equivalent to 18.3% of the total Quebec cheese graded.

The increase of the percentages of cheese from the two provinces grading more than 93 points does not vary widely, being 17 for Ontario and 18.8% for Quebec. However, the increases for Ontario were 9% for the 94 or more score, and 12% for the 93 score, whereas with respect to Quebec, the increase was 23% for 94 score, and 16.3% for the 93 score. The increase in amount of premium payable on



Melvyn Douglas and lovely Lorett a Young who are co-starred in one of the best comedies ever screened, "The Shared Key Breakfast," which starts Sunday after midnight at the McCarthy Theatre.

account of the improvement in quality over last year will be equivalent to about $1,250,000. No doubt, improved quality of milk received at factories and greater effort on the part of makers are important factors in securing this improvement in quality.

That the improvement in the ripening qualities of cheese factories has also been a factor in improvement of the quality, is evident. The following are extracts taken from reports of the Senior Dairy Produce Grader, Mr. T. J. Nicol, and is in immediate charge of the Montreal office, and who has been visiting Ontario grading centres. Reporting to the Ottawa office on her date of the 15th. August. Mr. Hicks wrote:

"The quality of the cheese in the different warehouses in one district was as good as I have ever been in previous weeks, owing to the warm weather. The reason for this is

THE ONTARIO INTELLIGENCER

THE DAILY ONTARIO INTELLIGENCER is published every afternoon (Sunday excepted) at The Ontario Intelligencer Building, Front Street, Belleville.

AFTER ONE YEAR OF STRUGGLE

What after one year of war has Nazi Germany to show as trophies of the war? Nowhere has she shed light on any nation. She has tried to destroy and has made peoples subject in name but not in heart to the aggression of Berlin. She has not accomplished what she tried to achieve for British unity, strong, and defiant of the machinations of the Hun and his ally, the Duce of Italy. She has tried to gather overrun nations into her fold but there remains the undertone that no Hitler nor Goebbels can read and fathom to agree with the aid of their hated gestapo.

Germany after a year of war has made herself hated by all nations with any sense of liberty. She has tried to terrify nations but she has caused to be welded a solemn covenant even if it is not expressed that stands that says and works for the overthrow of the Berlin usurper and tyrant. She has solidified and stiffened and thought against her. True it is she beguiled the greedy, grasping nature of Italy with the lure of conquest when France's impending collapse looked good to the Duce and his brethren. But the world outside of the Duce and his satellites has seen in the piteousness and criminality of the Hitlerian policy. Germany has led the world to call her actions barbaric but the word is unfair to the barbarians of old. Even the word savage does not carry enough implication of degradation to justify its application to the Nazi Germans. A word with the lowest of associations may have to be created to describe the character of the Nazi in war and in diplomacy.

Now the entire world has been greatly strengthened, fortified and hardened by Britain as she prepared for her defence. Every day tells of heroic defence and of great efforts put forward for the carrying on of the war and of the victorious culmination of British effort. This is cheering and it must be disheartening to the enemy who has no world opinion backing him but rather the hate and scorn of all humanity.

British commerce plies the seas, the great merchant ships come and go, carry to Britain the wealth of a world in food and other supplies and bring out British products. The Royal Navy is strong as ever.

The Royal Air Force is glorious in its achievements and in its suggestions of the way in which victory is to come to Britain with the accompaniment of the thanks and gratitude of the world. The British army is the mightiest in history, the Channel and the Seas are as repellant as ever to a foe who would try to invade the British Isles.

Britain has created in the world the confidence that she will win and restore to freedom the races who have been subjected to aggression. The world knows Britain will win.

NAZIS SHOULD BE DISAPPOINTED

When Adolf Hitler set a schedule for himself and allowed his people to build their hopes upon it, he did what other dictators have done, he sowed the germs of disappointment at least. Now it is stated that there is a feeling in Germany that the war is not to be a short one. That will disappoint the Nazis who have wanted booty quickly.

Everyone has heard of the prophecy that the German Fuehrer was to be in London on August fifteenth. In Britain there was laughter with plenty of sarcasm over his "failure" to attend. The English, the Welsh, the Irish and the Scots made Hitler's non-appearance on the appointed date the butt of their humour. But if the story of the prediction had got to the Germans, there must have been disappointment in Germany that their Adolf had failed the "rendezvous." All Britain was "waiting" for him on that occasion and he was not to be seen. He was nigher in London, nor in any part of the British Isles, nay was he on the Channel. He was somewhere south or east of the Channel.

The German tactics in the blitzkrieg change but they do not prove effective. The Nazis never had any reason for believing that the British would quail before their frightfulness. They might have expected that British resistance would be the most prominent feature in the early stage of the war as British offensive thrusts will prove to be in the later period of the struggle.

Looking over a year of war the Germans have nothing to be very proud of. Germany has driven nations how to her, she has the butchery in Poland, the outrage on the Scandinavian countries, Denmark and Norway, the invasion of the Low Countries, which will be her-on and the world running these smaller states with a high-powered machine, to her credit as a betrayer of her neighbors and a cruel tyrant. There is nothing to be proud of in that and Germany has not yet shown one reason why Hitler should have started the war save his lust for insensate ambition to spite, destroy and crush other nations.

All in all, the Germans should feel disappointed that the first year of the war has found them accomplishing so little that will prove a final asset to Germany. That Germany has seized the sea bottoms many have to be created to describe the character of the Nazi in war and in diplomacy.

Now the entire world has been greatly strengthened, fortified and hardened by Britain as she prepared for her defence. Every day tells of heroic defence and of great efforts put forward for the carrying on of the war and of the victorious culmination of British effort. This is cheering and it must be disheartening to the enemy who has no world opinion backing him but rather the hate and scorn of all humanity.

British commerce plies the seas, the great merchant ships come and go, carry to Britain the wealth of a world in food and other supplies and bring out British products. The Royal Navy is strong as ever.

The Royal Air Force is glorious in its achievements and in its suggestions of the way in which victory is to come to Britain with the accompaniment of the thanks and gratitude of the world. The British army is the mightiest in history, the Channel and the Seas are as repellant as ever to a foe who would try to invade the British Isles.

Britain has created in the world the confidence that she will win and restore to freedom the races who have been subjected to aggression. The world knows Britain will win.

Newest Notes of Science

Science News Service

Maps mounted on a small globe invented by a resident of Amherst, Ind. for animated tourists are read with the aid of a magnifying glass attached to the device.

The United States imported 11,- 531,776 pounds of carnauba wax in 1939, more than double the previous year's 90 per cent more than in the corresponding period last year.

A Montreal inventor has developed a silencer for airplane engines up to 1,000 horsepower that will reduce 90 per cent of the noise without appreciably cutting down power.

A signal lamp that lights automatically as soon as it comes in contact with water has been invented to be worn on life preservers by shipwreck victims to summon aid.

An attachment for sleds that prevents a seated occupant to virtually row himself over snow with his hands operated in jointed arms has been invented by a Chicago man.

The Turkish government has established standards to regulate the grading, quality, packing and marketing of wool and permits it to be exported only from specified ports.

The United States exported chemicals and allied products valued at $128,400,000 in the first half of this year, a 55 per cent gain over the similar period last year.

OFF THE RECORD

By ED REED



LOOKING BACKWARD

GLEANINGS FROM OUR FYLES OF BY-GONE YEARS

20 YEARS AGO

AUGUST 31st, 1920.

Mr. James Bailey, West Moira Street, has six potatoes which were grown in his garden and which weight 4 pounds and 3 ounces, two of the largest potatoes weight 3 pounds and 13 ounces.

Mr. and Mrs. H. J. Burgess and Mrs. Dennis of Cowper, N. Y., are the guests of Mr. and Mrs. H. Aylsworth, Church St.

Mr. and Mrs. Hickey of Chicago, Ill., are visiting her parents, Mr. and Mrs. William Bickley, Lewis Street.

Mrs. J. Pewtiake, Coleman Street, is in Oshawa attending the Grand Lodge of the Loyal True Blue Association.

Mrs. G. Johnson and son, Claude, are visiting friends in Tamworth.

30 YEARS AGO

AUGUST 31st, 1910.

At Deseronto, Prince Edward County, a memorial window was dedicated recently to the memory of the late Rev. C. E. Gordonsmith, F. S. Sc., a former pastor of the congregation. The window which is a beautiful representation of the Sermon on the Mount, is the gift of his widow, Mrs. Gordonsmith of Belleville.

Mrs. J. Murphy has returned to her home in Belleville after visiting friends in Jacksonville, Chicago and Detroit.

Mrs. S. M. Gilbert of the Second Line of Thurlow, is visiting friends in Port Colborne.

The Rev. Willard Brewing and wife of Toronto are visiting friends here.

40 YEARS AGO

AUGUST 31st, 1900.

Mr. A. N. Roblin, formerly of this city, left to day for Guelph where he is now residing.

Private Charles Clarke of the 15th, Battalion won $2. in the Tyro match and $4. in the Marksmanship match at the Rockcliffe Ranges yesterday.

The large farm building situated in the Fair Grounds and known as the Main Building was destroyed by fire of unknown origin. The fire brigade responded rapidly to the call, but the men could do nothing to save the building. Mr. Thos. Bowen who recently secured the control of the grounds, had a big gun and considerable lumber. The residence of Mr. James Orr on Wellington Street caught fire but the blaze was soon extinguished. The firemen are very thankful to Mrs. Miller, Mrs. Roblin and Mr. John Thompson for kindnesses shown them while they were engaged in fighting the fire.

50 YEARS AGO

AUGUST 31st, 1890.

Bro. Jesse Harris, P. C. of Minden Lodge No. 137, I.O.O.F., has been appointed D.D.G.M. for District No. 65.

Capt. Nicholson of the Steamer Norseman was in town on Sat.

Mr. F. M. Clarke spent to day in Trenton on business.

Mrs. James Hambly and family will leave shortly for California where they will take up permanent residence.

Miss Sarah Templeton of the D. and D. I. has returned from vacation.

Miss Minnie Lloyd has left for Meaford where she will attend the Model School.

Mr. W. Hall, of Quebec, formerly manager of the Consolidated Bank in this city, is here on a visit to his son.

Merchants report business as being better now than at the same time last year.

What's the Answer

BY THE ACE CAMERAMAN

(Distributed by the King Features Syndicate, Inc.)

1.—It is well known that the Duke of Windsor is the new Governor of the Bahamas, but do you know who held the post before he took over?

2.—Would you say the following statement is true or false: Iceland has no railways and nationalizes all.

3.—Familiar with the United States? Then name four of the 48 States surrounding Wyoming?

4.—The launching of numerous naval vessels these days brings to mind the words "The face that launched a thousand ships", Whose face was it?

5.—A tattered handbill, bearing a ballad entitled "The Lighthouse Tragedy", discovered in Boston, proved to be the only existing first published account of what celebrated American publicist and philosopher?

6.—During these sultry days you often hear the term "dog days" in reference to the heat. What month does this period include?

Answers

1.—Sir Charles Farquharson.

2.—True.

3.—Utah, Idaho, Montana, S Dakota, Nebraska Colorado.

4.—Helen of Troy.

5.—Benjamin Franklin who wrote the verse while a printer's apprentice in 1719.

6.—August between early July and early September.

'Casey at the Bat'

The world which 52 years ago began to hear "Casey at the Bat" is now talking to the man who wrote it for the author, Ernest A. Thayer, died recently at Santa Barbara, California, at the age of 76. He wrote the poem in 1888 while a young newspaperman.

Today the classic of baseball, was made famous by De Wolf Hopper, musical comedian, who recited it thousands of times in more than forty years, but the author did not share in that fortune.

Thayer, son of a wealthy New England textile manufacturer, was graduated in 1885 from Harvard, where he knew William Randolph Hearst, also a student. Mr. Thayer had been editor-in-chief of The Harvard Lampoon and twice won the Bowdoin prize. He went to work on the Hearst newspaper, The San Francisco Examiner, and "Casey at the Bat" was one of a number of ballads printed in that paper over his initials.

It might have remained in relative obscurity but for the fact that a friend of Hopper's, as the veteran has told the story years later, slipped it from the paper and that same year gave it to Hopper to recite at a "Class" supper. Because of "The Prince Mothusalem," attended by the Chicago White Sox and the New York Giants baseball teams, at Wallack's Theatre, Thirtieth Street and Broadway.

Many Claimed Authorship

Authorship of the poem was subsequently claimed by some ten thousand imposters, as Hopper said in his memoirs, but the author was convinced that Thayer had written it. He said he did not know the author's identity until he was playing some years later in Worcester, Mass., and was introduced to Mr. Thayer at a club. Describing the meeting the actor wrote:

"Thayer indubitably wrote 'Casey' but he could not recite it. He was the most charming of men, but is slight of build and inclined to deafness, and, like most persons so afflicted, very soft spoken. He had a voice like a bedded Harvard accent.

"At the importunity of his fellow club members that night he recited some of his comic verse, but they put off on 'Casey' pleading that was my particular stunt. The crowd, which had been long at the bar, would not take no, however, and forced him into a corner.

"I have heard many another give 'Casey,' Proud mammas have brought their sons to me to hear their childish voices ring the poem, but Thayer's was the worst of all. In a sweet, dulcet Harvard whisper he implored 'Casey' to murder rhythm, and gave this cry of mass animal rage all the emphasis of a caterpillar wriggling and crawling on a velvet carpet. He was rotten.

Differ on Publication Date

It might be noted further that while Mr. Thayer said the poem was first published in the newspaper in June, 1888, Mr. Hopper said he learned it from a clipping from The San Francisco Examiner, and first recited it in May, 1888.

Daniel Le Casey of Silver Spring, Md., has several times claimed to be the "mighty Casey" of the poem, but asserted he was a pitcher and not a crack batsman and also that the famous poem was played in Philadelphia and not in Mudville. One of the newspaper reports of Mr. Casey brought a letter to the sports editor of The Times which asserted Hopper had changed the name of Casey to "Casey." And the editor quoted a letter by Mr. Thayer that "the poem has no history."

The Blockade

(From the Economist)

The power of blockade, as an instrument of military success, has been constantly overstated since last September. It could never be more than a means to the end of victory in the field, and it was heartening to hear Mr. Dalton refer to economic warfare as only one among many methods. The aim of blockade and other methods of exerting pressure upon the enemy's war economy is simply to weaken his powers of attack and endurance, and thereby to help build up strengthen those powers on this side of the battle, by the full mobilisation of economic resources, the efficient use of them, and the creation of a delusion comparable to the Maginot-complex that bemused and paralysed France.

Nevertheless, blockade remains a key instrument of victory, and one that will play a crucial part in the future. Its power to do this will be based upon the enemy's lack of materials, which his war industries require, and which he must obtain from abroad. Such materials are metals, alloys, textiles, rubber, vegetable oils, animal products, nitrates for fertilizers and oil. The index of fighting power is the index of power to produce, and the first question now to be considered is how far conquests have yielded supplies of the basic materials of production to make up the deficiencies of blockade. The answer is an encouraging one, for the Nazis have overrun deposits of iron and steel and aluminum. But the process of pacification, organization, intimidation or alliance, practically the whole of Europe under the German sphere of Soviet Russia; but Europe is far from able to supply Germany with the basic raw materials or foodstuffs. The Continent, in fact, is normally more blockadable than the Reich.

Western Europe, indeed, is Germany's vulnerability to economic pressure has been little relieved. Western Europe has need of oil and petrol, and apart from captured stocks Western Europe has yielded no oil at all for the invaders. Italy, with the Balkans, has not added what was accumulated during the months of her non-belligerency.

x x x

The food position, too, will be little relieved. German Europe is potentially worse off than Germany was. Normally, Europe is a net importer of all the basic foodstuffs except potatoes. For all kinds of animal feeding stuffs and many fertilizers, as well as for edible oils, European agriculture is very largely dependent upon imported supplies, thus the blockade can now cut off. In addition, the mobilisation of peasants and farm workers and the ravages of actual warfare, which has been on an abnormal front, have gravely diminished the chances of a good harvest all over the Continent.

In sum, therefore, Germany's ability to supply herself are not enough to weaken Britain's blockade. Britain's own losses by submariners have, admittedly, captured stock of food, all war equipment and raw materials, as well as scrap of all descriptions. But most of those stocks cannot be replaced in Europe. They are short-term gains only. Britain, in fact, Germany is undoubtedly stronger than she was before the outbreak of World War. Europe began, but it is now the task to blockade to ensure that she will never be so strong again, to make certain that, encompassed by her enemies, she will become progressively weaker.

Before the blitzkrieg started, the Allied blockade was hampered by the existence on Germany's frontiers of neutral countries whose right to trade with the outside world was fully recognized. So only means of limiting the usefulness of Germany's economic life to her enemies was by agreement; but the war trade agreements which had been made as blockade can. There remains now only Russia. For the present Russia is using Moscow to bow wood and draw water for the Reich, and it should be easy within the capacity of sea power and the Allied navies, and the gaps and starting holes still left.

At bottom, it is a simple strategical problem. So long as the British navy controls the Atlantic sea routes, the Mediterranean approaches, the Indian Ocean, Persian and the Levant, Hitler's military successes will contribute nothing to the pattern of economic warfare, unless they lead to negotiations by which he can secure control of the basic raw materials he needs. It remains to be seen whether the Axis powers can effect any decisive change in the balance of forces at sea. There is nothing to suggest that they can. Germany's submarines and bombers have so far failed to disturb the carrying-out of the navy's daily duties. The Italian navy has shown no confidence in its power to prevent British control of Mediterranean from the British.

Tactically, Germany with more mobile and fluid warfare than she was. Strategically, she has made no advance, unless she can turn the tables, either by invading the mainland of the British Isles themselves or by isolating them, cutting off vital supplies by sinking ships and laying mines.

Germany cannot beat the blockade. She can only try to defeat the blockaders.

THAT BODY OF YOURS

Pulse Rate Shows Strength of Heart

While examining a group of professional women swimmers before and after ten mile race, I noted that after the stationary run exercise, two steps to the second, the pulse rate in every swimmer was back to normal within two minutes. In the 10 mile swim rate of the winner was back to normal within fifteen minutes.

The increase in the rate at which the heart or pulse beats as the exercise and the length of time required for rate to return to normal, is one of the best methods of measuring the strength of the heart. One of the tests is by noting the difference of the pulse rate when you are lying down and standing up. The heart rate is increased, in proportion to its ability to meet the demand, by lying down.

The test we used to examine the swimmers after the exercise was to have them do 50 steps of the stationary run, two steps to the second. If the pulse rate increased 25 to 40 beats and returned to its normal rate within two minutes, the recruit was accepted as far as his heart was concerned.

Drs. Albert S. Hyman and Aaron Rosenberg, in their book "Your Failing Heart of Middle Age", state that the amount of the increase in the pulse rate after exercise is individual. Young and old people, individuals with normal hearts, increase in the pulse rate after exercise to its normal rate after about six minutes. Those who have a rate of 60 beats per minute, at the end of exercise, will return to 72.

The heart rate for middle aged normal individuals after exercise should be more than 120 and less than 160, that is a heart rate of 80 to 100 more than 100 after hard exercise.

Normal pulse rates in a series of 100,000 insurance examinations ran from 60 to 90 a minute with the average at pulse beat of the two minutes given in the army tests, three minutes is given as within normal limits for the heart to return to its normal rate after exercise by insurance examiners. In fact, most physicians consider that the time in which the heart returns to normal within five minutes after exercise.

These German soldiers appear to be in a happy frame of mind despite their capture by the British.

NAZIS HAPPY TO BE PRISONERS



The war is over for them, unless a Nazi bomb happens to hit their internment camp.

"Britain Sold us Ships"

A letter to the Editor of the Intelligencer:

With Great Britain needing our moral and material aid in her courageous single-handed fight to preserve freedom for the world, it might be well to mention that during the Spanish-American War, when the United States was sorely in need of warships, Great Britain sold two newly completed cruisers to us. These were the New Orleans and the Albany. They were built at Barrow-in-Furnace.

Kristina F. White,
New York, Aug. 23, 1940.

'O'Canada'

(Vancouver Province)

The Women's Canadian Club of Vancouver suggests that when our patriotic hymn, "O Canada" is sung in this city during the war it should be sung in the Buchan version rather than the Weir version.

The Buchan version does very positively and lovingly recognize the membership of Canada in the British Commonwealth of Nations, while the Weir version does not. The Buchan version associates Canada with Great Britain and invokes the help of God in the affairs of Canada and the Empire. The Weir version is more narrowly a Canadian anthem.

At Gracie Fields' memorable concert here the singing of "O Canada" impressive and moving as always in the strains of its music, was marred by the clash of the two versions in the use of the words—

Here is the Buchan version:

O Canada, our heritage, our love.
Thy worth we sing with hearts filled above.

From sea to sea, throughout thy length,
From Pole to border land,
At Britain's side, whate'er betide,
Unflinchingly we'll stand.
With heart we sing: "God save the King,
Guard thou the Empire wide", do we implore.
"And prosper Canada from shore to shore."

Save up to 20% on Insurance Premiums with

Brantford Roofing

● In many communities fire insurance premiums are reduced as much as 20% when Brantford Asphalt Slates are used to give added protection from fire. Secure such a reduction as well as lowered costs by specifying Brantford Roofing.

Our experience during thirty-five years of satisfactory service to customers throughout Canada has enabled us to produce products of quality especially designed for Canadian requirements. You can rely upon Brantford Asphalt Roofing to give you long-lasting and economical service.

This famous roofing comes in many beautiful colour combinations that will add value and distinction to your home.

Ask your Brantford Roofing dealer to show you some of the many attractive colour combinations.

SOLD BY RELIABLE DEALERS EVERYWHERE

Brantford Roofs

Brantford Roofing Company, Limited
BRANTFORD, ONTARIO
For Sale by
285 COLEMAN ST. ARTHUR A. SILLS PHONE 1584

Belleville Fair Prize Lists

DOMESTIC SCIENCE

Home Cooking

Loaf white bread — Mrs. F. B. Jarrell, Mrs. F. Moon.

Loaf brown bread — Mrs. F. B. Jarrell, Mrs. F. Moon.

Whole wheat bread — Mrs. F. B. Jarrell, Mrs. F. Moon.

Buns, plain white, Mrs. F. B. Jarrell, Mrs. F. Moon.

Graham buns — Mrs. F. Moon, Mrs. F. B. Jarrell.

Tea biscuits—Mrs. F. Moon, Mrs. P. Milligan.

Muffins — Mrs. F. Moon, Mrs. F. B. Jarrell.

Cookies (sugar) — Agnes Stapley, Mrs. P. Milligan.

Cookies (shortbread) — Mrs. F. Moon, Mrs. P. Milligan.

Iceboat cookies — Agnes Stapley, Mrs. F. B. Jarrell.

Cup cakes — Agnes Stapley, Mrs. Masson, Miss I. Wilson.

Scotch Bread — Mrs. F. Moon, Mrs. F. B. Jarrell.

Sponge Cake — Mrs. F. Moon, Mrs. C. Embury.

Angel Cake — Mrs. C. Embury, Mrs. F. Moon.

Chocolate Cake — Mrs. F. Moon, Mrs. F. B. Jarrell.

Dark Fruit Cake — Mrs. F. B. Jarrell.

Light layer cake — Mrs. P. Milligan, Mrs. F. Moon.

Fruit Cake — Mrs. F. Moon, C. B. Rutter.

Butter Tarts — Mrs. F. Moon, Mrs. F. B. Jarrell.

Jam tarts — Mrs. F. Moon, Mrs. F. B. Jarrell.

Pies

Apple — Mrs. F. B. Jarrell, Mrs. F. Moon.

Pumpkin — Mrs. F. B. Jarrell, Mrs. J. S. Wardner.

Raisin — Mrs. J. S. Wardner, Mrs. F. B. Jarrell.

Lemon — Mrs. F. B. Jarrell, Mrs. F. Moon.

Mince — Mrs. F. B. Jarrell, Mrs. F. Moon.

Maple Cream — Mrs. P. Milligan, Mrs. C. Embury.

Fudge — Mrs. C. Embury, Mrs. P. Milligan.

Bottled Goods

Pint apples — L. J. Ketchenson, Mrs. F. Moon.

Pint cherries — C. B. Rutter, Mrs. F. Moon.

Pint Peaches — Agnes Stapley.

Pint strawberries — Mrs. P. Milligan, Mrs. F. Moon.

Pint Plums — Mrs. F. Moon.

Pint Pears — Mrs. F. Moon.

Black currants — Mrs. F. Moon.

Raspberries — Mrs. J. S. Wardner, Agnes Stapley.

Strawberry Jam — Mrs. Wardner, Mrs. Moon.

Currant Jelly — Mrs. Moon, Mrs. Embury.

Apple Jelly — Mrs. Moon, Mrs. Milligan.

Orange Marmalade— Mrs. Moon.

Vegetable marmalade — Mrs. Moon.

Conserve Fruit — Mrs. Moon.

Canned chicken — Mrs. Jarrell, Agnes Stapley.

Canned meat — Agnes Stapley, Mrs. Moon.

Corn — Mrs. F. Moon.

Peas — Miss L. Wilson, Mrs. P. Milligan.

Tomatoes — Mrs. A. Gilmour, Mrs. Moon.

Tomato Chili — Mrs. Moon.

Relish — Mrs. F. Moon.

Pickles, mixed — Mrs. Milligan, Mrs. Moon.

Pickles (sweet) — Mrs. F. Moon.

Pickles (mustard) — Mrs. Milligan, Mrs. Moon.

Maple Fudge—Mrs. P. Milligan, Mrs. C. Embury.

Specials

Best Tea Biscuit — Mrs. P. Milligan, Mrs. J. S. Wardner, Mrs. F. Moon.

Best Box candy — Mrs. C. Embury, Mrs. F. Moon.

Best Layer Cake — Mrs. Jarrell.

Best Date Loaf — Agnes Stapley.

Best Fruit Cake — Mrs. Moon, Mrs. Wardner.

Best Berry Pie — Mrs. C. Embury, Mrs. F. Moon.

Best Cherry Pie — Mrs. Moon.

Loaf home-made Bread — Mrs. Jarrell, Mrs. Moon.

Best Raisin Pie — A. S. P. Jarrell.

GRAIN AND SEEDS

Fall wheat (white) — Mrs. Ira Lowe, Mrs. Orf Danford, Mrs. Parks.

Spring wheat — F. E. Motley.

Barley from reg. seed—Herman Claus, Clem Ketcheson, Oscar Parks.

Oats from reg. seed — Herman Claus, L. J. Ketcheson, Oscar Parks.

Barley (six rowed) — Herman Claus, Clem H. Ketcheson, Oscar Parks.

Barley (six rowed) — Herman Claus, Clem H. Ketcheson, Oscar Parks.

Oats — Herman Claus, Sam W. Danford, Oscar Parks.

Peas (large) — Oscar Parks.

Buckwheat — Clem H. Ketcheson.

Beans (white large) — Mrs. Ira Lowe.

Beans (A.O.V.)—Mrs. Ira Lowe, Clem H. Ketcheson.

Timothy seed— Clem H. Ketcheson, Herman Claus.

Clover seed — Clem H. Ketcheson.

Alsike Clover — Mrs. Ira Lowe, Sweet Clover.— Clem H. Ketcheson.

Corn (dozen ears, White Flint)—Clem H. Ketcheson.

Corn (dozen ears, Yellow Flint) Clem H. Ketcheson.

Corn (dozen ears, Yellow Banfam) — J. Hitchings, M. A. Parks.

Corn (dozen ears, pop, yellow)— Clem H. Ketcheson, J. Hitchings

Corn (dozen ears, Pop A.O.V.)— M. A. Parks, Clem H. Ketcheson.

Corn, (dozen ears, Penafian) — F. Tyrerton, Clem H. Ketcheson.

Best sheaf Fall Wheat — Clem H. Ketcheson, L. J. Ketcheson, Mrs. Ira Lowe.

Best sheaf oats — L. J. Ketcheson, Clem H. Ketcheson.

Best sheaf Spring Wheat — Arthur Chambers, Clem H. Ketcheson.

Best sheaf Timothy Grass — J. F. Tyrerton, M. A. Parks.

Best sheaf Clover (open to field crop competitors only) — Herman Claus, J. L. Ketcheson, Clem H. Ketcheson.

Best sheaf Alsike — open to field crop competitors only) — Herman Claus, J. L. Ketcheson, Clem H. Ketcheson.

Specials for Grain and Seeds

Barley — Herman Claus.

Oats — Herman Claus, Clem H. Ketcheson.

Mrs. Ira Lowe.

Best sheaf Mammoth Clover — Clem H. Ketcheson.

Timothy seed— Clem H. Ketcheson.

Best half dozen ears Corn, any variety, (1940 growth) — J. Hitchings.

Best half dozen ears corn (Flint) — Clem H. Ketcheson.

Plants and Flowers

Foliage Plants in Pot

Asprictatis—Mrs. F. B. Jarrell.

Begonia, Rex — Mrs. I. Wilson.

Begonia, Green Leaf — Mrs. P. Milligan.

Begonia, Colored — Mrs. P. Milligan.

Cactus — Mrs. F. Ehlier, Mrs. P. Milligan.

Coleus — Mrs. P. Milligan, Clem Ketcheson.

Ferns, Asparagus—Mrs. F. Ehlier Fern, Sword—Mrs. P. Milligan.

Fern, Maiden Hair — Mrs. P. Milligan, Mrs. F. Ehlier.

Fern, Other Plant, not specified — Mrs. L. M. Bowerman, Mrs. P. Milligan.

Potted Flowers in Bloom

Amaryllis — Mrs. L. M. Bowerman, Mrs. P. Milligan.

Begonia Flowering, Fibrous rooted — Mrs. P. Milligan.

Begonia Flowering Tuberous Rooted Single — Mrs. P. Milligan.

Begonia, Flowering Tuberous Rooted Double — Mrs. P. Milligan, Mrs. L. M. Bowerman.

Begonia, Tuberous Pridled and Crested — Mrs. P. Milligan, E. E. Bonter and Son.

Best Hanging Basket — Mrs. P. Milligan, J. D. Keeble.

Fuchsia—Mrs. P. Milligan, Clem H. Ketcheson.

Geranium Double— J. Hitchings, Mrs. P. Milligan.

Geranium single—Mrs. P. Milligan.

Geraniums, white — Mrs. P. Milligan, C. Bernice Rutter.

Ivy Geranium — Mrs. P. Milligan, Mrs. Ehlier.

Ivy Geranium — Mrs. P. Milligan.

Musk Plant — Mrs. F. Ehlier.

Petunia, single — Mrs. P. Milligan.

Petunia, Double — Mrs. P. Milligan.

Window Plant, best specimen— Mrs. L. M. Bowerman, Mrs. P. Milligan.

Any Flowering Plant Not Specified above— Clem H. Ketcheson, Mrs. L. M. Bowerman.

Window Box — Mrs. P. Milligan.

Cut Blooms

Aster, single — Chas. J. Symons.

Aster, single — Chas. J. Symons, Jno. Livesey.

Aster, pink — J. Chapman, Chas. J. Symons.

Aster, purple — Chas. J. Symons, Herman Claus.

Aster, red — J. Chapman, Chas. J. Symons.

Aster, Rose — Clem. H. Ketcheson, Chas. J. Symons.

Aster, white — Chas. J. Symons.

Aster, A. O. V. — Chas. J. Symons.

Begonia, single — Mrs. P. Milligan.

Begonia, double — Mrs. P. Milligan.

Begonia, Frilled and Crested — Mrs. P. Milligan.

Bouquet of Flower — J. Chapman.

Centaures, giant — J. Chapman, Mrs. J. Gilmour.

Centaures, Sweet Sultan — Mrs. A. Gilmour, J. Chapman.

Clarkia — Mrs. L. M. Bowerman.

Cornflower — Mrs. A. Gilmour, Mrs. L. M. Bowerman.

Cosmos, single — Mrs. A. Gilmour, Mrs. L. M. Bowerman.

Cosmos, double — Chas. J. Symons.

Dahlia, Hybrid — Mrs. L. M. Bowerman, Weese Bros.

Dahlia, Decorative — Mrs. L. M. Bowerman, Weese Bros.

Dahlia, Pony — Chas. J. Symons.

Dahlia, Show — Mrs. L. M. Bowerman, Weese Bros.

Dahlia, Pompon— Chas. J. Symons, Mrs. L. M. Bowerman.

Dahlia, Cactus — Mrs. L. M. Bowerman, Weese Bros.

Echinops — Mrs. A. R. Symons, C. J. Symons.

Gaillardia, Annual— Mrs. A. Gilmour.

Gaillardia, Perennial — Mrs. A. Gilmour, J. Chapman.

Gladiolus, Blue — W. K. Kettle.

Gladiolus, purple — J. Chapman, A. R. Symons.

Gladiolus, maroon — Jno. Livesey, W. K. Kettle.

Gladiolus, pink — W. K. Kettle, Jno. Livesey.

Gladiolus, Picardy — W. K. Kettle, J. Chapman.

Gladiolus, Rose — J. Chapman, A. R. Symons.

Gladiolus, Rose (1 spike) — J. Chapman, A. R. Symons.

Gladiolus, Orange — W. K. Kettle, A. R. Symons.

Gladiolus, White — A. R. Symons, J. Chapman.

Gladiolus, Yellow — J. Chapman, A. R. Symons.

Gladiolus, Yellow (1 spike)—A. R. Symons, J. Chapman.

Gladiolus, Striped — J. Chapman, L. J. Ketcheson.

Gladiolus, Striped — A. R. Symons, W. K. Kettle.

Gladiolus, any other colour — J. Chapman, L. J. Ketcheson.

Gladiolus, Primulus — J. Chapman, Jno. Livesey.

Gloxin, Chas. J. Symons.

Hollyhock, Double — Mrs. A. Gilmour, W. K. Kettle.

Hollyhock, Single — Mrs. A. Gilmour.

Lily, Tiger — Mrs. F. Ehlier.

Lily, A. O. V. — Mrs. L. M. Bowerman.

Marigolds, African — Clem H. Ketcheson, Mrs. L. M. Bowerman

Marigolds, French — Mrs. A. Gilmour, C. J. Symons.

Marigold, Scotch, Calendulas — J. Chapman.

Marigold — best collection — Mrs. A. Gilmour, Mrs. L. M. Bowerman.

Nasturtiums — Mrs. L. M. Bowerman, Weese Bros.

Pansies — Mrs. A. Gilmour.

Pansies — Mrs. A. Gilmour, Jno. Livesey.

Petunias, single — Mrs. P. Milligan, J. K. Onderdonk.

Petunias, double — Weese Bros, L. J. Ketcheson.

Phlox, annual — Mrs. A. Gilmour, Mrs. F. Ehlier.

Phlox, perennial — C. J. Symons, A. R. Symons.

Phlox, best collection—C. J. Symons, Mrs. A. Gilmour.

Pinks — Mrs. A. Gilmour.

Pinks — Mrs. L. M. Bowerman.

Poppies, Shirley — Mrs. L. M. Bowerman.

Poppy, light pink — J. K. Onderdonk, Betty Smith.

Poppy, dark pink — J. K. Onderdonk, Clem H. Ketcheson.

Rose, white — J. K. Onderdonk.

Rose, pink — Weese Bros, Clem H. Ketcheson.

Rose, A. O. V. — Weese Bros, J. K. Onderdonk.

Salpiglossis — Mrs. A. Gilmour, Clem H. Ketcheson.

Salvia — Mrs. P. Milligan.

Scabious — Mrs. W. Kettle, Mrs. L. M. Bowerman.

Snapdragon — C. J. Symons, A. R. Symons.

Stock — Mrs. A. Gilmour, Mrs. L. M. Bowerman.

Sunflower, Annual — Mrs. L. M. Bowerman.

Sunflower, Oriental — Mrs. P. Milligan.

Sunflower, Miniature — Mrs. C. J. Symons, Mrs. A. Gilmour.

Sunflower (double chrysanthemum) — Mrs. L. M. Bowerman, Mrs. P. Milligan.

Sunflower, A. O. V. — Mrs. P. Milligan, A. R. Symons.

Sweet Pea — L. J. Ketcheson.

Verbena — Chas. J. Symons.

Veronica — Chas. J. Symons.

Zinnias, white — Chas. J. Symons, Clem H. Ketcheson.

Zinnias, Lilliput — Chas. J. Symons, C. H. Ketcheson.

Zinnias, Canary — Chas. J. Symons, Clem H. Ketcheson.

Zinnias, Golden — L. J. Ketcheson, C. J. Symons.

Zinnias, Rose — C. H. Ketcheson, C. J. Symons.

Zinnias, Shell Pink — C. J. Symons.

Zinnias, purple—Mrs. L. M. Bowerman, Mrs. A. Gilmour.

Zinnias, any other color — C. J. Symons, Jno. Livesey.

Zinnias, Pompon — J. Chapman, C. J. Symons.

Zinnias, Picotee — C. J. Symons, Zinnia, Pompon—C. J. Symons.

Best collection of Zinnias — C. J. Symons, Mrs. L. M. Bowerman.

Best collection annuals — Mrs. A. Gilmour, Mrs. L. M. Bowerman, Mrs. P. Milligan.

Best display Perennials — Mrs. A. Gilmour, Mrs. L. M. Bowerman, Mrs. P. Milligan, C. J. Symons, A. R. Symons.

Best Display of dining table — C. J. Symons, A. R. Symons, L. J. Ketcheson, Mrs. P. Milligan.

Best Floral Design—C. J. Symons.

Any single bloom not listed—A. R. Symons, L. Wilson.

Any single bloom not listed — J. Chapman, C. H. Ketcheson, C. J. Symons.

Best Basket Dahlias—C. J. Symons, Mrs. L. M. Bowerman.

Best basket Gladioli—C. J. Symons, Jno. Livesey, A. R. Symons.

Best basket Asters — C. J. Symons, C. H. Ketcheson, A. R. Symons, C. J. Symons.

Best Basket of Garden Flowers — C. J. Symons, L. Wilson, A.R. Symons.

Best Outstanding Bloom in shrubbery — C. J. Symons.

Best Floor Basket—A. R. Symons.

Carnations — J. Chapman, C. J. Symons.

Specials for Plants and Flowers

Gladioli — A. R. Symons.

Gladioli — C. J. Symons.

Flat bouquet Gladioli—C. J. Symons, A. R. Symons.

Basket of Flowers — C. J. Symons.

Mixed Bouquet — C. J. Symons, Snapdragon — A. R. Symons.

Zinnias — C. J. Symbles.

Zinnias Weese Bros. C. J. Symons, Mrs. A. Gilmour.

Begonias — Mrs. P. Milligan, Mrs. F. Ehlier.

Marigolds — Mrs. A. Gilmour.

Best Pan — Weese Bros.

Professional Nurserymen and Gardeners

Basket of Flowers — Mrs. G. A. Bonisteel, J. D. Keeble.

Handful — J. D. Keeble.

Bouquet — J. D. Keeble.

Garden Flowers — J. D Keeble.

Ferns — J. D. Keeble.

Zinnias — C. J. Symons, A. R. Symons.

Table Bouquet — J. D. Keeble, Mrs. G. A. Bonisteel.

POULTRY

PLYMOUTH ROCK

Barred Cock—Allan B. Mann, J. D. Shaw.

Barred Cock — D. Shaw, R. M. Brown, L. J. Ketcheson.

Cockerel — L. J. Ketcheson.

Pullet—R. M. Brown, R. M. Brown, W. K. Kettle.

Pullet — L. J. Ketcheson.

White, Cock—J. D. Shaw, R. M. Brown, R. M. Brown.

White Cockerel — D. M. Brown, Allan B. Mann.

White Pullet — R. M. Brown, Allan B. Mann.

Cockerel—Allan B. Mann, Allan B. Mann, R. M. Brown.

Pullet — R. M. Brown, Allan B. Mann, R. M. Brown.

Plymouth Rock (Buff)

Cock—R. M. Brown.

Hen — R. M. Brown, Frederick Waite.

Cockerel—R. M. Brown, R. M. Brown.

Pullet—R. M. Brown, R. M. Brown.

Wyandotte (White)

Cock — R. M. Brown, R. M. Brown.

Hen—R. M. Brown, R. M. Brown, J. D. Shaw.

Wyandotte (Silver)

Hen—R. M. Brown, R. M. Brown.

Wyandotte (Partridge)

Cock—R. M. Brown, R. M. Brown.

Hen—R. M. Brown, R. M. Brown, J. D. Shaw.

Cockerel—R. M. Brown.

Pullet—R. M. Brown.

Rhode Island Red R.C.

Cock—R. M. Brown, J. D. Shaw.

Cockerel—Allan B. Mann.

Pullet—Allan B. Mann.

Rhode Island Red S.C.

Cock—Allan B. Mann, R. M. Brown.

Hen—R. M. Brown.

Cockerel—R. M. Brown.

Pullet—R. M. Brown.

Brahmas (Light)

Cock—R. M. Brown, Allan B. Mann.

Hen—R. M. Brown.

Cockerel—R. M. Brown, Allan B. Mann, R. M. Brown.

Pullet—R. M. Brown, Allan B. Mann, R. M. Brown.

Jersey Black Giants

Cock—R. M. Brown, Allan B. Mann.

Hen—R. M. Brown.

Cockerel—R. M. Brown.

Pullet—R. M. Brown.

Langshans, Black

Cock—R. M. Brown.

Hen—R. M. Brown, R. M. Brown.

Cockerel—R. M. Brown, R. M. Brown.

Pullet—R. M. Brown, R. M. Brown.

Langshans, White

Cock—R. M. Brown, R. M. Brown.

Hen—R. M. Brown, R. M. Brown.

Cockerel—R. M. Brown, R. M. Brown.

Pullet—R. M. Brown, R. M. Brown.

Minorca, Black

Cock—R. M. Brown, J. D. Shaw.

Hen—R. M. Brown, R. M. Brown.

Cockerel—R. M. Brown.

Pullet—R. M. Brown.

Minorca, White

Cock—R. M. Brown, R. M. Brown.

Hen—R. M. Brown, R. M. Brown.

Cockerel—R. M. Brown, R. M. Brown.

Pullet — R. M. Brown, R. M. Brown.

New Hampshire, Red

Cock—R. M. Brown, W. K. Kettle.

Frederick Waite.

Hen—W. K. Kettle, Frederick Waite, R. M. Brown.

Cockerel—R. M. Brown.

Pullet — R. M. Brown, R. M. Brown.

Barred

Cock—R. M. Brown, J. D. Shaw, R. M. Brown.

Hen—R. M. Brown, R. M. Brown, J. D. Shaw.

Cockerel—R. M. Brown, R. M. Brown.

Pullet—Allan B. Mann.

Sussex, A. V.

Cock—R. M. Brown.

Hen—R. M. Brown, Frederick Waite.

Cockerel—R. M. Brown.

Pullet—R. M. Brown.

Cock—R. M. Brown.

Hen—R. M. Brown, R. M. Brown.

Cockerel—R. M. Brown, R. M. Brown.

Pullet—R. M. Brown.

Cock—R. M. Brown.

Hen—R. M. Brown, R. M. Brown.

Cockerel—R. M. Brown.

Pullet—R. M. Brown.

Jersey Black Giants—Allan B. Mann.

Orpingtons, A. V.—J. D. Shaw.

Hamburgs, A. V.—R. M. Brown.

Leghorns, white, S. C.—R. M. Brown.

Leghorns, brown, S. C. — J. D. Shaw.

Leghorns, Brown, R. C. — J. D. Shaw, R. M. Brown.

Leghorns, Brown, S. C. — J. D. Shaw.

Anconas — R. M. Brown.

Dorkins—R. M. Brown.

Any Variety — R. M. Brown.

New Hampshire, Red—Frederick Waite.

Water Fowl — Geese

Male Toulouse—R. M. Brown, G. Hutchinson and Sons, E. M. Brown.

Female Toulouse—R. M. Brown, Mrs. Embden—J. D. Shaw, R.M. Brown, G. Hutchinson and Sons.

Female Embden—G. Hutchinson and Sons, R. M. Brown.

Male Chinese—R. M. Brown, G. Hutchinson and Son, R. M. Brown.

Female Chinese—R. M. Brown, G. Hutchinson and Sons, R. M. Brown, G. M. Hutchinson and Son.

Geese A. V., Male—J. D. Shaw.

Female—J. D. Shaw.

Ducks

Rouen, Male—R. M. Brown, G. Hutchinson and Son, R. M. Brown.

Rouen Female — G. Hutchinson and Son, R. M. Brown.

Aylesbury, Male—G. Hutchinson and Son, R. M. Brown.

Aylesbury, Female—G. Hutchinson and Son, R. M. Brown.

Runners, Male—G. Hutchinson and Son, R. M. Brown, Frederick Waite.

Runners, Female—G. Hutchinson and Son, R. M. Hutchinson.

Pekin, Male—G. Hutchinson and Son, R. M. Brown.

Pekin, Female—R. M. Brown, G. Hutchinson and Son, J. D. Shaw.

Ducks, A. O. V. — Male — R. M. Brown, G. Hutchinson and Son.

Bronze, Old Male—R. M. Brown, R. M. Brown, G. Hutchinson and Sons.

Bronze, Old Female — R. M. Brown, R. M. Brown, G. Hutchinson and Son.

Bronze, Young Male—G. Hutchinson and Son, G. Hutchinson and Son, Allan B. Mann.

Bronze, Young Female — G. Hutchinson and Son, G. Hutchinson and Son, Allan B. Mann.

A. O. V. — Old Male—Allan B. Mann, G. Hutchinson and Son, G. Hutchinson and Son, Allan B. Mann.

A. O. V. — Young Male—G. Hutchinson and Son, Allan B. Mann.

Leghorn, Buff — G. Hutchinson and Son, R. M. Brown.

Cock — D. Shaw, R. M. Brown, R. M. Brown.

Hen—R. M. Brown, J. D. Shaw.

Cockerel—R. M. Brown, R. M. Brown.

Pullet—R. M. Brown, R. M. Brown.

Leghorn, Black — R. M. Brown.

Cock—R. M. Brown, J. D. Shaw.

Hen—R. M. Brown, R. M. Brown.

Cockerel—R. M. Brown, R. M. Brown.

Pullet—R. M. Brown, R. M. Brown.

Leghorn, Any Other Color — C. J. Symons, Jno. Livesey.

Best Display Poultry — J. Chapman, C. H. Ketcheson, C. J. Symons.

Best Display Ducks — C. J. Symons, Mrs. L. M. Bowerman.

Best Display Geese — C. J. Symons, Mrs. L. M. Bowerman.

Best Display Turkeys — C. J. Symons, Mrs. L. M. Bowerman.

Best Display Chickens — C. J. Symons, Mrs. L. M. Bowerman.

Best Display Pigeons — C. J. Symons, Mrs. L. M. Bowerman.

Best Display Rabbits — C. J. Symons, Mrs. L. M. Bowerman.

Best Display Guinea Pigs — C. J. Symons, Mrs. L. M. Bowerman.

Best Display Cavies — C. J. Symons, Mrs. L. M. Bowerman.

Best Display Pet Stock — C. J. Symons, Mrs. L. M. Bowerman.

Best Display Bantams — C. J. Symons, Mrs. L. M. Bowerman.

Best Display Pheasants — C. J. Symons, Mrs. L. M. Bowerman.

Best Display Peafowl — C. J. Symons, Mrs. L. M. Bowerman.

Best Display Pigeons — C. J. Symons, Mrs. L. M. Bowerman.

Best Display Rabbits — C. J. Symons, Mrs. L. M. Bowerman.

Best Display Guinea Pigs — C. J. Symons, Mrs. L. M. Bowerman.

Best Display Cavies — C. J. Symons, Mrs. L. M. Bowerman.

Best Display Pet Stock — C. J. Symons, Mrs. L. M. Bowerman.

Best Display Bantams — C. J. Symons, Mrs. L. M. Bowerman.

Best Display Pheasants — C. J. Symons, Mrs. L. M. Bowerman.

Best Display Peafowl — C. J. Symons, Mrs. L. M. Bowerman.

Cow, dry, in calf—B. Bleecker, H. Lucas.

Heifer, 2 years — M. Pimmett (1-3), Bleecker (2-4).

Heifer, 1 year—M. Pimmett (1-3), B. Bleecker.

Heifer calf—M. Pimmett (1-3), B. Bleecker.

Graded Herd—M. Pimmett, B. Bleecker.

Junior or Breeders Herd — M. Pimmett, B. Bleecker.

Get of Sire—M. Pimmett, Bleecker (2,3)

Progeny of Dam — B. Bleecker, M. Pimmett.

Horsedrab

Bull, 3 years — J. Ashmore.

Bull, 2 years — J. Ashmore.

Bull Calf—J. Ashmore, 1,2,3, R. Junken.

Cow in milk—W. Ashmore 1, 2.

Cow, dry, in calf — W. Ashmore

Heifer, 2 years—W. Ashmore, R. Junken.

Heifer, 1 year — R. Junken, 1, 2; W. Ashmore.

Heifer calf — W. Ashmore 1, 2; R. Junken 3, 4.

Graded Herd — W. Ashmore.

Get of Sire — Breeders Herd — R. Junken, W. Ashmore.

Progeny of Dam — W. Ashmore 1, 2; R. Junken 3.

Produce of Dam — W. Ashmore, 1, 2; R. Junken.

Aberdeen Angus

Heifer calf — Windmeyer Farms, Note—Windmeyer Farms, Dunford, won all classes in this breed. Specials

Best Bull, any breed—B. Bleecker.

Best Female, 5 years—B. Bleecker.

Best Female, under 5 years (dry) Heifer 3rd—B. Bleecker.

Best Female under 5 years — B. Bleecker.

Best calf, under 6 months — B. Bleecker.

Best calf, under 12 months — B. Bleecker.

Best Heifer, under 9 months—B. Bleecker.

Best Female—B. Bleecker, Wm. A. Dryden, Judge.

HEAVY HORSES

Percherons

Stallion, 3 years—Arthur Wright. Wm. Calvert.

Stallion, 2 years — John Doyle.

Stallion, 1 year—Wm. Calvert.

Stallion foal — Wm. Calvert, John Doyle, Wm. Calvert.

Foal, 1940—John Doyle, Wm. Calvert.

Mare, 1 year—Wm. Calvert, John Doyle.

Best Registered Mare — John Doyle.

Get-of-Sire — Wm. Calvert.

Progeny of Dam — John Doyle, Wm. Calvert.

Belgians

Stallion, 3 years — Y. Heath.

Stallion, 2 years — Wm. Calvert.

Stallion, 1 year — Wm. Rice, Y. Heath.

Stallion foal — E. Rabble.

Foal, 1940—E. Rabble.

Mare, 2 years—Y. Heath, E. Rabble.

Mare, 1 year — E. Rabble.

Best Registered Mare—Y. Heath.

Get of Sire — Wm. Rice, E. Rabble

Progeny of Dam, 2 animals — E. Rabble.

Clydesdales

Stallion, 3 years — Wm. Ross.

Brood Mare, foal by side — A. Mann.

Foal, 1940 — A. Mann.

Mare, 3 years—Wm. Ross.

Mare, 2 years — Wm. Ross.

Mare, 1 year — A. Mann.

Best, Reg. Mare — Wm. Ross.

Get of sire, 3 animals—Wm. Ross A. Mann.

Progeny of Dam, 2 animals — Wm. Ross. A. Mann.

Shetlands

Brood Mare, foal by side — C. Ketcheson.

Foal, 1940—G. Smith. C. Ketcheson.

Mules

Mare, 3 years—Wm. Ross.

Mare or gelding, 2 years — C.P. Wade.

Mare, gelding, 1 year—M. Ferguson.

W. A. Dryden, Judge.

LADIES' WORK

Night Dress — Mrs. J. Bogart, Mrs. A. Rutile.

Night Dress (crepe)—Mrs. J. Bogart, Mrs. L. E. Bryant.

Night Dress, Hand Em. — T. H. Johnson, Mrs. D. A. Roxborough.

Night Dress (flannelette) — Mrs. Bogart, Mrs. L. E. Bryant.

Pyjamas (crepe)—Mrs. W. H. McMillan, Mrs. Bogart.

Pyjamas, Hand Em.—Mrs. A. Rutile, Mrs. McMillan.

Housecoat (silk) — Mrs. Bryant, Mrs. W. A. McColl.

Housecoat, (cotton)—Mrs. T. H. Johnson, Mrs. W. H. McMillan.

Kitchen ensemble — Mrs. Ira Lowe, Mrs. A. Rutile.

Sport Shirt — Mrs. Bryant.

Knitted Jacket — Mrs. W. McMillan, Mrs. Bogart.

Knitted Sport — Mrs. D. A. Roxborough, Mrs. Bryant.

Knitted Boucle—Mrs. Ira Lowe, Mrs. T. H. Johnson.

Knitted Dress — Mrs. Marsh, H. M. Marsh.

Wool Sweater— Mrs. R. H. Wickham, Betty Smith.

Pullover—Mrs. McColl, Mrs. Bogart.

Crochet Spt — Mrs. Lowe, F. Stork.

Set handkerchiefs — Mrs. Lowe, Mrs. Wickham.

Knitted Gloves — Mrs. T. H. Johnson, H. M. Marsh.

Crocheted Gloves—L. E. Bryant, Ira Lowe.

Twin Sweater Set — Mrs. L. E. Bryant.

Knitted Dress — Mrs. W. A. McColl.

Chamois Gloves — Mrs. D. A. Roxborough.

Leather Set — Mrs. T. Johnson, H. M. Marsh.

Child's Dress — Mrs. Roxborough, Mrs. McColl.

Child's Sweater — H. M. Marsh, Mrs. L. Bryant.

Baby's Basket — H. M. Marsh.

Baby Bull—Mrs. Bogart, Mrs. M. Bryant.

Sport Shirt — Mrs. T. Johnson, Mrs. Lowe.

Colored Shirt—Mrs. Bogart.

Pyjamas — Mrs. McMillan, Mrs. Bryant.

Specials

Best Needle Work — Mrs. Ira Lowe.

Best knitting—Mrs. McColl.

Best crochet work—Mrs. Bryant.

Best Sport Shirt — Mrs. Bryant.

Best bedspread—F. Stork.

Best pillow cases — Mrs. Stork, Judge—Mrs. P. A. Mitchell.

WINNING NEW FRIENDS EVERY DAY
WHITE ROSE MOTOR OIL
CANADIAN OIL COMPANIES LIMITED

Cannifton

Cannifton — Rev. Mr. Davis preached an inspiring sermon to a large congregation on Sunday evening last.

Mr. and Mrs. H. Empson spent Thursday in Toronto.

Mrs. Easton has returned to her home at Kirkland Lake.

Mr. and Mrs. Fred Putman, Rossaid and Harvey were recent Sunday dinner guests of Mrs. M. Milner and Mary.

Many from here are attending the Belleville Fair and are hoping for fine weather.

Mr. and Mrs. Doxtator, of Shannonville, were the four guests on Saturday evening at Mr. and Mrs. H. Hinyo's.

Mrs. Yader and family of Bloomfield, were Wednesday evening guests of Mrs. Ira Lowe.

Mrs. Lily Black of Hamilton, has been visiting friends and relatives here.

On Tuesday evening a euchre was held in the Cannifton Town Hall. Mrs. Mowsun donated a number of pictures on which tickets were sold, the proceeds to be used for providing cigarettes to soldiers overseas. Eight soldiers will receive these gifts. The following were the lucky ones: Men, first, George Shorey; second, Fred Mowsun; third, Mrs. Downey; consolation, Mrs. Thrasher. Ladies, first, Mrs. Van Allen; second, Mrs. Bowerar; third, Mrs. Cook; consolation, Alice Urch. Lone hands (two of chocolates), to George Shorey. George Shorey turned in the highest score for a draw, which Fred Hansey won. A nice sum was realized.

Baby Dress — Mrs. Wickham, Mrs. Ira Lowe.

Baby Rompers — Mrs. McMillan, H. M. Marsh.

Baby Sweater — Mrs. M. Bogart, Mrs. McMillan.

Baby Bonnet — F. Stork, Mrs. Bogart.

Baby Mittens—Mrs. Roxborough, H. M. Marsh.

Child's Cover — Mrs. Roxborough, Mrs. McColl.

Child's Sweater — H. M. Marsh, Mrs. L. Bryant.

Baby's Basket — H. M. Marsh.

Baby Bull—Mrs. Bogart, Mrs. M. Bryant.

Sport Shirt — Mrs. T. Johnson, Mrs. Lowe.

Colored Shirt—Mrs. Bogart.

Pyjamas — Mrs. McMillan, Mrs. Bryant.

Specials

Best Needle Work — Mrs. Ira Lowe.

Best knitting—Mrs. McColl.

Best crochet work—Mrs. Bryant.

Best Sport Shirt — Mrs. Bryant.

Best bedspread—F. Stork.

Best pillow cases — Mrs. Stork, Judge—Mrs. P. A. Mitchell.

They'll Do It Every Time

By Jimmy Hatlo



PERSONALS

ENGAGEMENT ANNOUNCED

Mr. and Mrs. J. T. Bothwell announce the engagement of their daughter, Frances Richardson, to Mr. F. Frank Richardson, son of Mr. and Mrs. F. Richardson, all of Toronto, Ontario, son of Mr. and Mrs. F. Richardson, Belleville. The wedding to take place quietly in September.

Rev. J. Semple, minister of Bridge Street Church, will arrive home from Washington, D.C., on Monday. Mrs. Semple and children, Sarah Huron, where he has been holidaying for the month of August.

Mr. and Mrs. W. Ackerman and Miss Ruth Ackerman have returned to the city after spending the week at Bigwin Inn, Lake of Bays.

Miss Gladys MacDonald is leaving tomorrow for Washington, D.C., to spend her vacation. She will be joined at Hamilton by Miss Ruth MacDonald, who will accompany her.

Mr. and Mrs. John Nell, 5 Ridley Street, are today celebrating their 31st wedding anniversary. Married in Belleville, they have lived in Montreal, Mrs. Nell came to Canada in 1907, residing in Toronto for a few years before making their home in Belleville in 1911. They have four children, Mrs. Nell, Belleville; Reginald Nell, Detroit; William Nell, Montreal; Mrs. Vivian Bonisteel, Napanee and Mrs. John Collier, Weston.

A series of delightful teas was held recently by members of the "Merrie Girls" of St. John's Church Hall, Stirling, for the month of August. One was featured by an all day quilting held at the home of Mrs. Channon on Tuesday. The was served by the hostess. Another enjoyable function was held at the home of Mrs. Denyes, Dundas St. A third summer tea was held at the home of Mrs Beatrice Jones, Dundas Street, on Thursday, where the beautiful door prize was won by Mrs. Denyes. Proceeds derived from the teas will be devoted to the work undertaken by the Ladies' Guild.

WEDDINGS

ANDERSON—HOGLE

A pretty wedding took place quietly at Holloway Street United Church parsonage, Bellville St., at three o'clock this afternoon when Eva May, daughter of the late Mr. and Mrs. Frank Hogle, became the bride of Mr. Charles Elliott Anderson, son of Mr. and Mrs. Hull Anderson. The ceremony was performed by Rev. E. E. Rivers-Moore. The bride wore a smart ensemble of rosewood wool crepe with matching hat and accessories and silver fox cape. She wore a corsage of Johanna Hill roses. Miss Elsie Hull, sister was bridesmaid and was attired in Heavenly blue crepe with lilac accessories and corsage of red roses. Mr. Jack Sills was groomsman.

Following the ceremony a reception was held at the home of the bride, 30 West Bridge Street. Later Mr. and Mrs. Anderson left on a wedding trip to Ottawa, the bride travelling in airforce blue dress with white accessories. Then their return they will reside in Belleville.

BRYANT—BROCKWAY

Pink and white gladioli adorned the altar and chancel of Christ Church for the wedding at 4 o'clock this afternoon of Ethel Lorraine, daughter of Mr. and Mrs. W. L. Brockway and Lieut. T. W. Bryant, 102nd N.B.G. Heavy Battery, C.A., Canadian Active Service Force, son of Mr and Mrs. George Bryant, Prince Rupert, B.C. Rev. G. G. Wright, rector of Christ Church officiated.

Mr. George Hayden presided at the organ for wedding music and during the signing of the register, Miss Dorothy Fallis, Toronto, sang Grieg's "I Love Thee."

Given in marriage by her father, the bride was a charming picture in her gown of white chantilly lace, with finger tip veil caught to her hair with a halo of white gardenias. She carried a white prayer book, tied with white gardenias.

Miss Margaret Brockway, Toronto, sister of the bride, was maid of honor, and were followed by bridesmaids, Miss Jean Brockway, sisters of the bride as bridesmaids. They were attired in similar gowns of charme pink and organza, with flower and picture hats of matching flowers. They carried Colonial bouquets.

Little Miss Shirley Clarke was flower girl, wearing a dainty gown of salmon pink taffeta with a garland of cornflowers in her hair. She carried an old fashioned nosegay.

Mr. Jill Thompson, Toronto, was groomsman and the ushers were Sergeant Allan Brockway, Prince Rupert, and Corporal Charles Simmons, Belleville.

A reception was held at the home of the bride's parents, 8 Warham Street, the rooms being beautifully decorated with white and pink gladioli. Mrs. Brockway received (by); Mrs. George Varty, Toronto (Ruth); Mrs. Kenneth Day, Campbellford (Hilda.) There is also one sister, Mrs. J. S. Sprague, Holloway, and one brother, Mr. Harold Haggerty, of Belleville.

The fall suit of Mrs. Messer, W. Clancy, John Wallace, George Haggerty, Walter Haggerty, Fitzpatrick and Harry Thompson.

Interment was made in Stirling cemetery.

Out of town guests at the wedding included—Mr. John Pugh of Oshawa; Dr. and Mrs. W. J. Bell, Mrs. Jay, Mr. and Mrs. Ernest Bell and Mrs. W. J. Flower, Mr. Frank Bennett, Mr. and Mrs. Ernest Bell, Mr. C. Grainger, Mrs. Hulling, Mr. Bert Hulling, Mrs. Gordon Parker, Mrs. Lloyd Hubbard, Mrs. Madeline Flower and Miss Dorothy Thompson, all of Toronto.

SOBLE—BURR

The Victoria Avenue Baptist Church parsonage was the scene of a quiet ceremony on Mrs. Plus Chestnut united in marriage Carol Squire, elder son of Mrs. Squire and Mrs. C. C. Burr, Amelianburg, to William Frederick Soble, younger son of Mrs. Soble, Amelianburg.

After the wedding Corporal and Mrs. Soble left for a short trip to North Bay. For her wedding journey Corporal Soble wore a navy blue regiment camp suit with which she remain at her home of the time being.

McGUIRE—YOUNG

St. Michael's Church was the scene of a pretty wedding on Friday, when Margaret Evelyn, daughter of Mr. and Mrs. Gordon Young, became the bride of Mr. James Francis McGuire, son of the late Mr. and Mrs. J. H. McGuire. Rev. J. J. Dollins officiated.

The bride, who was given in marriage by her brother, Mr. Albert Young, wore a floor length royal blue crepe with matching hat, white accessories and corsage of red roses. Mrs. William Tracy was matron of honor, wearing a floor length brown crepe with matching accessories, with corsage of pink roses.

Gunner Fred McGuire, 2/4Th Field Battery, Kingston, was groomsman for his brother.

Following the ceremony a reception was held at the home of the bride, 23 Brassey Street, the rooms being beautifully decorated with autumn flowers. Mrs. Young wearing black sheer, and Mrs. McGuire, attired in blue crepe, received with the bride and groom. Mrs. Young cut and served the wedding cake.

Later Mr. and Mrs. McGuire left on a wedding trip to Niagara Falls, the bride travelling in a smart ensemble of Queen's Navy Blue. On return they will reside in Belleville.

Among the out of town guests were Cadet Harry McGuire of the Royal Canadian Navy, Kingston, brother of the groom.

OBITUARY

LATE RICHARD MORLEY HAGGERTY

(Stirling)

Stirling, Aug. 31 (Special)—Residents from all parts of Hastings County gathered at St. John's Church noon to pay their final tribute of respect to Richard Morley, one of the oldest and most respected natives of Richard Morley Haggerty, who died suddenly in Stirling district, deceased spent his entire life in the county, being a son of one of the late Mr. and Mrs. James Haggerty, whose name is among those pioneers of the earliest settlers in the district. The true son of the soil he was recognized as one of the most successful agriculturists in the county. As a diligent worker for the general good of the community in which he lived, a staunch friend to hundreds of people, who looked upon him proudly as their neighbor.

On Friday afternoon, in dimly dreary weather that added to the darkness felt throughout the entire district by his sudden passing, workmen laid aside their tools, farmers left their fields, important County ministerial officials left their desks to be present at the funeral, which took place from the family residence under the direction of Rev. W. H. V. Walker, assisted by Rev. R. Stevens Richard Haggerty had completed a well spent earthly task and the tribute paid was filling and earnest. Rev. Mr. Walker, in conducting the service, delivered a comforting message to those who mourned and during the service a requested message in song was rendered by Archur Duncan of Stirling. Decorated was a senior member of the Stirling Session of St. Andrew's Church. West Huntington, where he attended services with much regularity. Practically he was an honorary member of L.O.L. No. 1, Stirling, under whose auspices the last rites were administered at the graveside.

As County road patrolman for several years he won the sincere friendship of many with whom he came in daily contact and his passing creates a vacancy in the life of the entire district that can never be filled.

Left to mourn besides his sorrowing widow, formerly Edith Thompson are four sons, Morley and Donald of West Huntington; John of Halifax, N.S.; Warren of Trenton; and six daughters, Mrs. Wallace McCrory, Moira (Helen); Mrs. John Wallace, West Huntington (Lillian); Mrs. W. Fitzpatrick, Wellman's Corners (Margaret); Mrs. Ed. Hendricks, Windsor (Marjorie); Mrs. George Varty, Toronto (Ruth); Mrs. Kenneth Day, Campbellford (Hilda.) There is also one sister, Mrs. J. S. Sprague, Holloway, and one brother, Mr. Harold Haggerty, of Belleville.

The pall bearers were Messrs. W. Clancy, John Wallace, George Haggerty, Walter Haggerty, Fitzpatrick and Harry Thompson.

Interment was made in Stirling cemetery.

Advice to the Lovelorn

By BEATRICE FAIRFAX

The Lament of a Young Lawyer

"Dear Miss Fairfax:

"I am a young man, of good intrest and no little amusement your answers to the "Lovelorn" have afforded me a couple of weeks ago. The girl, G. G., said if her friend could not afford to marry him he ought to afford to take her places, she wouldn't mind one bit. Now I am a young professional man and I am broke.

"Now, perhaps you say: 'As the young man has a good profession it can't be lack of money that's making him hesitate.'

"As to that, let me say I'm a college graduate, four years at the University and three years at law school. I have a good profession (attorney at law). Yet I don't have enough money to buy a light lunch for a hummingbird.

"Just because a man is a college graduate and has a good profession it doesn't mean that his pockets are lined with gold, encased in asbestos cloth. People think because you're a professional man you're rolling in money. They don't realize that three-fourths of the persons spending your office door the first two or three years of practice are bill collectors and no clients.

C. E.

His should give himself a little more time before becoming discouraged.

And I wonder if he hasn't overlooked the fact that self-reliance reads young lawyers late in getting themselves established. It just happens that I have a wider acquaintance among young lawyers than among those of other professions, and have heard them tell repeatedly how they've caught on.

One way is to get your chambers and tell them they will have to look for clients unless they pay a realize that the young man has got to eat and keep a roof over his head while this unprofitable business is in progress. If he makes a good showing in the courts he will not be long before he has clients who are willing to pay.

He can join a political party, and I am not getting very fussy about secrets when I say that all political parties have a way of looking after their own. If the young man will get out and hustle for his political party, his party will do successful for him.

Another way to avoid these humiliating hunches is to ally one's self to civic agencies such as the Legal Aid Society, where many a bright young lawyer has discovered an entering wedge to a paying business.

In law, as in medicine and other professions, the personal element counts for so much. An agreeable young man who dresses decently is always in demand whether he has money to spend or not.

I should like to show my correspondent some of the letters I receive writing something to this effect: "If Jack Just come and see me once he'd find a client established. I have he hasn't money to spend, and I don't want him to spend money on me".

GOOD MANNERS

MRS. CORNELIUS BEECKMAN

On Bringing Gifts to Small Children

Remember, when you were a child how thrilled you were when a visitor came to see you and brought a delighted your heart, intrigued your interest. You didn't mind if you got the gift, whether it was expensive, but you did know, by instinct, that the gift was selected with care and understanding. (And even if you were disappointed in the gift, you would be, you didn't think much of a guest who arrived without bringing you a gift.)

Knowing children, we probably realize that by bringing a gift to them and for us to take the gifts with us, we are giving a part of us to the children after the visit, as we may decide to do with the gifts we bring them. This children a more personal participation in the gift.

If there are several children in the family, we may always get a gift for each one, or one gift chosen to amuse them all.

If you bring the children candy, you may run the risk of being unpopular with your hostess, if you have children, you'll know why. If you haven't, you can easily figure out why.

Children are usually enchanted with gifts that have their names on them. A little girl is big over, too! will treasure a small linen handkerchief with her first name embroidered on it in a bright pastel shade. Either a boy or girl will welcome a pen or pencil with his or her full name stamped on it. A box of letterpaper or cards for a little correspondent is a nice type appropriate to the age of the child, may be stamped with the first name of the child. And show me one mite who doesn't like to play with a charming little pocket-book.

A scrap book is an excellent idea too, a camera, personally, are collectors. If you know the child is enthusiastic about collecting stamps or coins or butterflies or whatever, say adding to his collection will be welcomed with special glee. Or you might bring the beginnings of such a hobby.

Never have we had such beautiful books for children—a veritable mine of the history of this country, books of travel, books all about children in other lands, fairy tales magnificently illustrated.

A world of original and entertaining gifts for children await our choice in the toy department, with the trend that has happened in the world of toys, simplicity will be the key for a guess to choose a game that will captivate children . . . and lure grown-ups too!

Courtesy Tip

When you have guests in front of someone else, do your best in "I" theatre or movies, and the person gets up to let you pass say "thank you" or "Thanks" will they mean? You shouldn't neglect to express your appreciation of this courtesy.

Sliver Down You Overweights

By HELEN FOLLETT

Figuratively speaking, the phrase sex can be divided into three classes—the chubby ones, the curvaceous girls, the cream puff shapes who count their calories and the unfortunate ones who conform to normal measurements.

Overweights have difficulties in getting becoming clothes; they are likely to wrinkle early, and excess baggage slows them up generally. If they are in good health, if self-pose padding is not caused by some glandular disturbance, they can slim down and will feel all the better for it.

Trim the Appetite

Reducing is simply a matter of cutting down on fat-forming foods. The appetite may need a little training; it yearns for sweets, pastries, starches and it must not have them. There is plenty of other good chow—broiled lean meats, fish foods, vegetables that grow above ground, green salads, fruits, cottage cheese, buttermilk, unsweetened lemonade.

Exercise is necessary if fat has collected at the mid-section. Lie flat on the back; hands under the buttocks. Lift the legs slowly and you are fairly standing on the back of your neck. Lower them slowly. Ten minutes daily will help materially. These movements shuffle off fat cells, tighten abdominal muscles, have a favorable effect upon bulky thighs, hips and waistline. Go to it, if you stand among the plumpies.

Our old friend vanishing cream plaxion.

Lacquer Smart for Colonial Rooms

As an accent of added elegance in modern furnishings lacquer is revived. Exquisite examples of this exotic mode of decoration are seen in the finer interiors of the day. A discovery of these, and the growing vogue for English Regency with its rich gold adornment, will create a still greater emphasis on these pieces, which harmonize with the old pottery, stories and silks.

For those interested in the background of today's fashion for lacquered furniture, as well as for the collector of such pieces, an enjoyable half hour is to be spent through inspection of the American Wing of the Metropolitan Museum. Because of their rarity are several recent accessions, rounding out the already varied group of antique lacquered furniture examples.

Lacquering furniture became a popular fad in the early years of the 18th century, when, in Queen Anne's day, amateurs as well as professionals took it up. Even young ladies in finishing school had their hands in this fascinating hobby. But the pieces in the museum are the work of artisans who followed the designs most popular abroad.

Mothers Clever at Justifying Selfishness With Their Children

Dear Miss Chatfield:

I am a widowed mother of an only daughter for whom I have been sacrificing. I sent her through college at great cost to myself and denied myself many things to work and do for me what I have done for her. Instead she's going to be married right away and I am to be cast out of her life. This has come as a terrible shock to me as I had no idea she was thinking of marriage, though I do know she was very attentive to her. She has let me believe they will be married. I can see that no one any comfort I would appreciate it as I have nowhere to turn.

Mrs. S.

Answer:

For real comfort, perhaps but a few thoughts which haven't occurred to you. Perhaps your daughter deceived you because she didn't want to disappoint you. Perhaps she was known to come: your indignation and resentment. In all fairness you have made the mistake that many mothers make, putting your self entirely centered because your daughter belonged to you, body and soul, instead of a future husband. You have failed to take into account her natural desire for a home and children of her own.

Yes you saw beyond the cradle days, but sacrificed to give the girl an education that would fit her for life, and you have succeeded. Now the college to the large life which every girl should and should have, if there is a way to say hands on it.

Had you thought of your own youth you would have remembered that you, too, were free. You were not less loving or dutiful a daughter because you gave your self away—from your parents' home. Then there was the time you left, but instead of alienating your child by making her feel on the parents' right to get her point of view and give her the sympathy she needs now, you may never need it again. Only in this way can you hold on to her.

After all, love and marriage are normal cycle of life for a girl. She shouldn't be cheated of her rights to happiness because her mother is a widow. Don't you? The time will come, and it is inevitable, when you will be the interfering mother-in-law whose meddlesome wives and mothers-in-law bring it alone through it. Unless you have been deferred in, and that parents said, "Stay with me," And you have been willing to do so, with it opportunity for marriage. No doubt these parents have their realize what they were doing. They justified their selfishness one on another. But it was selfishness and those they loved best paid for it. No doubt these daughters had a satisfaction in the self-sacrifice, appreciation from their parents. But I wonder if, when they looked inward, those daughters could not ask themselves the question: Why did my mother cheat me?

CAROLINE CHATFIELD

For Today's Menu

What Could Be Better Than C.B. & C.?

CORNED BEEF is a good meat, and also good for the cold meat platter, when it is well cooked and sliced thin. Cook new young potatoes with parsley and serve with a dish fit for a king—or for Jiggs.

Today's Menu

Corned Beef and Cabbage
Parsley Potatoes
Allerton Salad
Orant Cake — Tea or Coffee

Corned Beef and Cabbage
3 or 4 lbs. corned beef
1 medium sized head cabbage

Wash meat in cold water, put in heavy kettle, cover with boiling water, cover and simmer gently until meat is tender, between three and four hours. Add cabbage cut in eighths or smaller pieces suitable for serving, and cook until tender, about 20 minutes, which should not be more than from 5 to 10 minutes after cabbage is put in. Arrange meat on large platter with cabbage around meat. This amount of meat would serve 8 or 10 persons. Pass pickles and mustard for meat sandwiches and for hash.

It is difficult to get a good cut of corned beef of less weight than this.

Allerton Salad

Wipe, pare and cube 1 cucumber, add an equal amount of celery, cut in thin slices crosswise. 1-2 as much English walnut meats broken in small pieces; 1-3 the amount of finely chopped green pepper; moisten with boiled salad dressing and pile on slices of peeled, chilled tomatoes on lettuce.

Orant Cake

1-2 cup butter
1 cup sugar
3-4 cup sour milk
2 3-4 cups flour
1-4 cup cocoa
1 1-2 tsp. salt
1 tsp. soda
1 tsp. each cinnamon and nutmeg
1 tsp. vanilla

Cream butter, add sugar gradually, cream well, then add beaten eggs and sour milk. Sift 2 1-2 cups flour with soda, baking soda and spices and add to first mixture, then add raisins, seeded and cut in quarters, and sprinkled with remaining 1-4 cup flour. Turn into oblong cake pan and bake in 350 degree F. oven for 50 minutes to 1 hr. with coffee confectioners' frosting.

Coffee Confectioners' Frosting
2 tbsps. hot coffee — Confectioners' sugar
1 tsp. butter — Pinch salt
1-2 tsp. vanilla.

Melt butter in coffee and add vanilla, salt and confectioners' sugar until mixture is the right consistency to spread.

Lovely Flower Gardens About Niagara Falls Wonder of Visitors

IT ISN'T all rushing torrents of raucous water at Niagara, even although the Falls seem to constitute the prime attraction to visitors. For while the traveller makes a pilgrimage to Niagara to view some of the most beautiful flower gardens in the world, for he knows that the gulls and mists of the Falls are just as beautiful as the majestic Falls themselves. There are 200,000 acres in the Niagara Parks, and to enjoy them all one must walk for days on end. Or, one may stretch clings the Canadian side of the Niagara River, between Lake Erie and Lake Ontario.

The Peace Bridge

Coming out of the Peace Bridge from Buffalo is beautiful Mathes Park, with its carpet of flowers, beds which afford a colorful foreground to the romantic and historic Fort Erie, southern terminus of Queen Elizabeth Way, Ontario's new six-lane express highway to Toronto. Niagara Boulevard follows the river to the Falls. Beautifully landscaped all the way, the boulevard takes the traveller along the placid river until suddenly a mighty torrent comes over the precipice that forms the famous Skirting, crashing to the gorge below with a roar.

From there the road leads to Queen Victoria Park, gardens always beautiful with flowers grown by the nine from the Falls. The Oakes' Garden Theatre, which is not a theatre at all, but is one of this continent's most beautiful flower gardens, located at the place where the Rainbow Bridge is being built over the gorge.

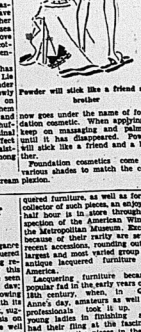
Through tall tupils in the Spring, and dahlias in Summer and dahlias in Autumn, the grounds are a changing picture of beauty.

Rose Garden

Another gorgeous spectacle is the magnificent Rose Garden near the Falls administration building. Here virtually every known variety of rose is grown, including many originated by the Parks. Further north is another beautiful rose garden at the entry of Rainbow Bridge. Here, on the Whirlpool Rapids, 700 varieties of rose are to be found, in a spot that abounds in rare plants and ferns.

Horticulturists who visit Niagara frequently study at the School for Apprentice Gardeners, maintained by the Niagara Parks Commission and the only one of its kind in America. Visitors are welcome to this unique establishment, and if one has a garden it is grand fun to study the reports and come away with some swell hints and ideas.

One of the most beautiful gardens is the Niagara Glen, on the Hamilton road on Burlington Bay. Here, formal gardens, both private and public, have been laid out that is worth coming far to see. Vast fields of perennials, banks and banks of the edges of estates and beyond. Where the public parks and those of amateur gardens have taken over and have created a flower scene of breath-taking beauty. Close by are the rock gardens of Dundurn Park, containing a fine and carefully planned and nurtured flower bed along the route.



Powder will stick like a friend and brother

Now goes under the name of foundation cosmetic. When applying it keep on massaging it in gently until it has disappeared. Powder will stick like a friend and a brother.

Foundation cosmetics come in various shades to match the complexion.

The Stars Say

By GENEVIEVE KEMBLE

For Sunday, September 1

SUNDAY'S horoscope is an excellent one for religious, mystical, humanitarian and kindred pursuits, with the prospect of romance, social adventure and attachments of an unconventional or unusual aspect having full swing. But it is likely that this may bring grief, calamity or regret if not discreetly handled.

Those whose birthday it is may have an exciting and dramatic year, with special or unusual or intriguing adventures, gainful and benefic if managed with discretion, but perilous and devastating if rushed into precipitately and rashly. Social and romantic activities may be paramount to business or domestic pursuits.

A child born on this day may be active and dynamic, possibly in some sort of a public career way. It should be original, ingenious, artistic and genial.

For Monday, September 2

MONDAY'S astrological forecast is for splendid opportunities for gain and prosperity, with high aims and aspirations attaining lofty goals by the use of greatly stimulated forces and faculties. It is a true for dynamic action and expansive pursuits, with particularity to eminent success and satisfaction, but be careful with all written documents.

Those whose birthday it is are on the threshold of a year of high attainments, with ambitions and worthy aspirations attained through the exercise of talents as well as sound plans, executive ability and applied talent from childhood's days. Success is assured, but there is a time or pushing with vigor and energy, but precipitancy leads to litigation and complications through paper or writings.

A child born on this day may be optimistic, expansive, generous and great spirited for public welfare, although egotistic, dramatic and self-centered. However, it should attain prominence and high personal prestige, and perhaps public acclaim of trust.



Leftover ripe plums may be used to make delicious jam. Cook the fruit with a little water until soft, then add sugar and boil rapidly for 10 minutes. Pour into glasses and cover with wax. Paraffin may be used instead of wax.

Paramount's star songstress, Martha Raye, takes the title role of "The Farmer's Daughter," the comedy feature which opened today at the Capitol Theatre. Also on the same program "The Man Who Talked Too Much."

DR. DAFOE'S COLUMN on the Quintuplets and the Care of Your Children

Vincent's Infection

In recent weeks, there have been a few cases of Vincent's Infection or Trench Mouth to be given treatment at most of us know it by. It is by no means confined to adults or men, as the name, which it got during the first World War, may suggest. Children are subject to it also.

After it got its start abroad, conditions in the trenches made it epidemic. After the war the soldiers many of them chronic carriers of the infection, brought it home to spread all over this continent, now it is a very common infection, and it seems to me that it is on the increase. Certainly it is known a lot more of it now than I used to.

The first symptoms are usually a mouth, a general feeling of illness, and a slight rise in temperature and a lack of appetite. The throat becomes sore and sores appear in the mouth and throat. However, the most serious attack is made upon the gums where large, ulcerative sores appear, usually accompanied by pus. There is an unpleasant taste in the mouth most of the time, and the breath is quite likely to be foul. Only in the mildest cases can the patient take solid food.

Outbreaks of trench mouth in a person can usually be cleared up in a week or ten days, but the bacteria that caused the outbreak are much more difficult to eradicate permanently than in most diseases. Consequently, when a definite case of Vincent's infection is given treatment, there is always the possibility of a recurrence. With this in mind it is best to have the mouth examined three months after the first outbreak to see if the germs are all cleared away. These germs lodge in little pockets in the gums, between the teeth and wait there until a favorable opportunity comes to give trouble again.

The most dangerous form of this disease is the chronic type. Instead of an acute attack, there are only mild symptoms. The gums are a little red, teeth are a bit tender, and there is a tendency to bleeding of the gums. Diseases of this sort are the kind that keep people feeling under the weather, but there is no slight that they don't bother the patient enough to call him to a doctor's attention at once. In such cases like this are what make the infection so widespread. If a person is really sick with acute trench mouth, he is pretty sure to know about it. But if the case is chronic, he goes about carelessly kissing his wife and children and drinking glasses, spoons and the lips of those he meets.

The proper person to see about a case of trench mouth is a dentist. Although the doctor may be needed if the case becomes serious.

CANADA HOLDS FRONT LINE IN FIRST WAR YEAR

(Copyright, 1940, by The Canadian Press.)

Empire Rallies Men and Supplies To Help Britain

Dominions Achieve New Heights in Making Instruments of War for Fight With Nazi Germany and Fascist Italy

By H. M. PETERS
Canadian Press Staff Writer.

AFTER a year of war Hitler sprawls over Europe, behind him a string of military triumphs over weak nations. Before him, driving to greater strength than ever before, stand Great Britain and the Empire. That's the picture—after a year of war. Britain has been fighting for twelve months—in Belgium and France and Norway and Africa—and has yet to achieve her maximum strength. She is just starting mass production of aeroplanes, in Great Germany what she is capable of doing in the air. The Royal Navy is stronger than it was in September, 1939.

Read by Dominions

Behind her, contributing a never-ending stream of men and war materials, are Canada, Australia, New Zealand and the other nations of the Empire. Like Britain, they also are just starting to mass-produce the instruments of war that will stop Hitler.

After a year of war Hitler finds his greatest enemy—Britain—more formidable than the Britain of 1939 or, indeed, the Britain of the First Great War. He has little time left in which to overcome some of the weak nations because British bombing planes, steadily becoming more numerous, are dropping bombs on Germany every night.

A year of war, started Sept. 1, 1939, finds Germany, Europe's strongest, divided itself into four main phases. They were:

1. The German campaign in which Germany and Russia defeated and divided Poland, and Russia attacked little Finland.

2. The winter of defensive holding the Maginot Line and the Western line of naval blockade and conflict at sea.

3. Land war in the West, the German invasion of five small countries from Holland south to France.

4. The Battle of Britain, and the attendant war in the air and in Africa.

Poland was fighting stubbornly when the Russians invaded her Sept. 17 from the east. The end of fight was over. Russia soon turned upon little Finland, and finished after a struggle, penetrated the Karelian Isthmus defences and obtained the city of Viipuri (Viborg) and other concessions.

The Polish campaign gave the first real hint that this war was not to be fought as other wars. The German three mechanized troops set far ahead of the infantry, began to disrupt communications, always in close co-operation with the air force. Simultaneously the other peleges the weapons of espionage, the fifth column, ideological propaganda and of parachute troops furnished unprecedented difference between the Second Great War and its predecessor of 1914-18.

Whither Germany?

Through the winter was waged a war of position. It was the stage of the defensive behind the Maginot Line, the naval blockade of Germany and the examination of ships going to neutral countries surrounding the land.

In this period came the winter's brightest spot, the flashing of naval guns off Montevideo in the 14-hour running battle which ended in the British cruisers—the Exeter, Achilles and Ajax—disabled and driven from the pocketbattleship German Graf Spee into the Uruguayan capital, sending a blow to Germany's naval and trial shipping in the South Atlantic. The Graf Spee was scuttled only a few days later, on Dec. 17.

The first contingent of the Canadian Active Service Force landed in the United Kingdom Dec. 17 and disembarked during the winter until a strength of two divisions in the United Kingdom was established. Later on Australians and New Zealanders joined in the defence of Britain.

The third stage—war of movement—opened with dramatic suddenness April 9 when Germany invaded and began overrun Denmark and Southern Norway. Denmark accepted the rule of the Nazis from the start, but the Norwegians fought back heroically, welcomed British and French troops in an effort to drive out the invaders.

But although the Allies landed in some strength at Namsos and Andalsnes and mid-Norway around, Narvik in the far north, the German forces were soon threatened to be ousted. Their air force dominated the Skagerrak, across which they ferried troops in great numbers. The Allied troops had to begin withdrawal from Central Norway on May 1. Subsequent events in the Low Countries and France compelled withdrawal of the Allied forces from Narvik for other definite Chamberlain Resignation.

The Norwegian campaign brought about the resignation of Prime Minister Chamberlain and the choice of Winston Churchill, First Lord of the Admiralty, to succeed him. Mr. Churchill, starting in the autumn, as he had nothing to offer but "blood and tears, toil and sweat," formed a truly National Government, with Ministers ranging from L. S. Amery, Tory diehard, to the extreme right, across the breadth of British political life to Ernest Bevin, trades union executive, on the left.

Mr. Churchill's accession to office to oppose Hitler whose policies he had fought for five years came on the very day that Germany smashed into the Netherlands and Belgium in their determination to remain neutral, King Leopold of Belgium and Queen Wilhelmina of the Netherlands had refused to discuss defense measures with the Allies.

This refusal to accept British and French troops moved into the Low Countries from behind the Maginot Line on the French-Belgian border, but no proper co-operation could be set up to hold the Allied troops into a unified fighting force.

At the psychological moment the Germans smashed with their speciality, the armoured tank attack, near historic Sedan, where the advance French troops pivoted from the permanent Maginot Line.

The Germans broke through, crossed the Meuse River and split the French armies, separating force from the main French army. The Netherlands had already surrendered May 14, and on May 28 King Leopold ordered the Belgian army to lay down arms.

The defeat of France followed quickly. While Britain made an amazing rescue of more than 300,000 British and French troops from Dunkirk, Italy entered the war on Germany's side and struck France in the back. The French used for peace.

The war's fourth stage opened with Hitler's declaration that Britain must "capitulate or be wiped out." Britain fought, and fought alone, to destroy the Empire. British fights.



Chief of Navy



REAR-ADMIRAL P. W. NELLES.

As chief of the naval staff at Ottawa Admiral Nelles heads the Royal Canadian Navy he joined the R.N.C. as a cadet. Born in Brantford, Ont., 1,009 miles from the sea, he is a son of the late Brig.-Gen. C. M. Nelles. The Admiral played with boats in the Grand River as a boy, went to go into the navy.

—Staff & Staller Photo.

Commanders of Canada's Shock Troops in Britain



MAJ.-GEN. G. R. PEARKES, V.C.

Commander of the 1st Canadian Division. "Fighting George" Pearkes enlisted as a private in the First Great War and came home a Colonel with the Victoria Cross for conspicuous contempt of danger and wonderful powers of control and leading at Passchendaele.



Lt.-Gen. A. G. L. McNaughton

Commander of the British Army Corps in which the First Canadian Division is included and the Second Division will be incorporated.



MAJ.-GEN. VICTOR W. ODLUM

Commander of the 2nd Canadian Division overseas. He returned from the First Great War a brigadier-general and re-entered civilian life in Vancouver but never lost his military contacts. He kept up his studies of military science in the expectation Germany would again make war.

East on Alert For Defence Of America

Maritime Provinces Form Basis of Powerful Atlantic Command

By JOHN LARLANC
Canadian Press Staff Writer

AS CANADA'S first line of defence on this continent, the Maritime setup is in full swing with mobile dressing stations ready to move quickly as they take care of the threat by water, by big guns, too, guarding the shores.

Industrially and economically also the war has left its stamp on the Maritimes. Factories that used to turn out peace goods are now grinding out shells by the tens of thousands. Coal mine production is up. Farmers are striving to produce more, with the Empire's needs in view.

The recent appointment of Major-General W. H. S. Elkins to command new Eastern Military Command was evidence of the strategic importance in the defence of the Dominion. General Elkins is responsible for guarding thousands of miles of coastline.

Long Coastline

The shores of Nova Scotia, New Brunswick and Prince Edward Island are in General Elkins' command as well as the coasts of Newfoundland, the Gaspe Peninsula and the north shore of the Gulf of St. Lawrence.

Organization of this new command reminded the people of the Maritimes that their adjacent territory they were not only in that part of Canada farthest away from Canada's enemies in Europe, but also a vital link in the Empire's war organization.

Harbor traffic is booming in "east coast" ports, with a steady flow of convoys come and go, preceded by minesweepers and flanked by the watchdogs of the navy.

Says General Crerar:

Written for The Canadian Press By MAJ.-GEN. H. D. G. CRERAR, Chief of the General Staff.

SUCCESS in war, reduced to its simplest form, is largely a matter of obtaining the correct solution to a problem in dynamics. Generally speaking it is a question of how to apply the right amount of force at the right time, in the right direction, and at the right place. If any one of the factors in the calculation are incorrectly assessed, then there will result either a surplus of effort or an ineffective effort. Both are to be successful, therefore, we must not only arrive at a proper appreciation of the enemy's intentions and of the means he has or tends to employ against us in order to further them, but we must be quite clear in our own minds as to the military resources at our own disposal and the best method to use them, not only to repulse the enemy, but to defeat him.

Biggest Task

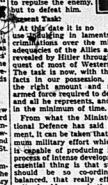
At the date it is no use speculating in laments and recriminations over the military inadequacies of the Allies as recently revealed by Hitler through his consent of most of Western Europe. The task is now, with those bitter facts in our possession, to create the right amount and nature of armed force required by the Allies and all he represents, and to do so in the minimum of time.

From what the Minister of National Defence has said in Parliament, it can be taken that the maximum military effort which Canada is capable of producing is now in process of intense development. The essential thing is that such effort should be so co-ordinated and balanced, that really effective results should appear in the minimum of time.

I am giving away no secrets to the enemy when I state that our present major requirement is armament. Canada has the men, more men in Canada, now enrolled in the fighting services, who clamour for a chance to get to grips with Hitler and to its final and victorious conclusion. We have a large and constantly growing Canadian Active Service Force now in the United Kingdom awaiting individually and collectively, in the match for anything it may meet on the field of battle.

But, what Canada and the Empire as a whole still lack is a sufficiency of the modern weapons of war to enable those men to destroy the enemy without sacrificing their lives unnecessarily.

At times it may appear to those



Maj.-Gen. Crerar

who are not behind the scenes of the most effective manner. The difficulty under which that staff labors, however, is that owing to the restrictions imposed by war, it is usually quite unable to explain to the public the principles upon which their policy is pursued and that one reason is that the enemy, however, and be believed to be sound ones.

The essential thing to do first things first. The Minister of National Defence, in his recent speech, indicated that the priority in the development of our military resources which claims our immediate attention. We are working to a definite plan, at this stage, best resulted to the contingencies which we must be prepared to meet. In circumstances indicate that changes in that plan are necessary, in order better to contribute to the overthrow of our enemies in Europe and to the security of this country and of this continent, there shall be no delay in recommending them.

From recent and frequent experience I might add that there will also be no delay on the part of the Minister in approving such recommendations once they are placed before him.

High Destiny In 128 Words

We shall go on to the end.
We shall fight in France, on the seas and oceans. We shall fight with growing confidence and growing strength in the air. We shall defend our island whatever the cost may be. We shall fight on the beaches and the landing grounds, in the fields, in the streets, and on the hills. We shall never surrender.

And even if, which I do not for a moment believe, this island or a large part of it were subjugated and starving, then our Empire beyond the seas, armed and guarded by the British Fleet, will carry on its struggle until, in God's good time, the new world, with all its power and might, sets forth to the liberation and rescue of the old.

—Prime Minister Churchill in the Commons, June 4, after Dunkerque.

Canada's Aid Cheers Britain In Battle "On to the End"

By EDWIN S. JOHNSON
Canadian Press Staff Writer

London, Aug. 21 (CP).—At the close of the first year of war Canada stands by the side of the Mother Country in the Battle of Britain. Residents of this embattled island have seen the cheery word for the youngest Dominion and its mounting aid in men and munitions.

There was Tim Pearson, the boy in England in "full December, the years ripened the heart and the hearts of the shivering Canadians. "Canada" was the name proudly promised aid to the Allies in a battle really on.

Announcement of the Commonwealth Air Training scheme, first early delays, to wider scope than anyone had dared hope, Canadians as one of the war's heaviest responsibilities. Hitler: Some Canada will be producing highly trained airmen in numbers and to turn the tide of battle in the skies.

Canada's own fliers, who saw little action until the "baby blitzkrieg" of August, swept into the battle to ready British cheers. Recalling the dauntless Canadians of the First Great War, the public watched the tales of pelatsiich Canadian "aces" almost more eagerly than of the battle-tried English pilots who fought through the war's first year.

Canada's defence liaison with the United States meant to England a measure of the utmost aid from America's indispensable arsenal. It was realized the lease to the United States of naval bases in the Western Hemisphere could not be possible failing the century-old co-operation between Canada and the States.

The cheery word for the people from Canada and the promise of Canadian troops to be sent overseas in the months when United States aid was not too great.

In the rising tempo of the war for freedom, Canada lays the part of Britain. The arrival in August of the crack Second Division, giving Britain the power for a Canadian corps of two divisions and ancillary forces under Lt.-Gen. A. G. L. McNaughton, was the final, unnecessary assurance that Canada is as determined as the truest Briton that this war must be fought "on to the end."

War Industry Rises to Need

Year's War Orders Cost About $300,000,000

Canada's industrial plant, accelerated by Canada's entry into war day under the drive of war, has taken governmental war orders estimated at approximately $300,000,000 in the first year of the war.

The expansion itself, about equalled by Canada and Great Britain, cost and is costing $150,000,000.

The almost daily publication of war orders means that Canada's war effort is rising in the needs of war on a grand scale. Air training schools, the Navy built and equipped, army camps enlarged and equipped, the mechanized naval craft are to be built, the enlisted forces to be clothed and fed.

The result will be that Canada is producing materials as never before. Plant building is largely concerned for the immediate needs of need: explosives, arms and commodities for manufacture of metals and chemicals.

As war orders placed, the largest is for aircraft and aircraft supplies of it is worth about $75,000,000. The Government-owned Crown plants and construction run this figure a close second. Then comes that for clothing for the armed forces and in connection with the general military training plan.

War Power Of Canada Expanded

Land, Sea and Air Might Greatly Increased in First Year of Conflict

By C. B. BLACKBURN
Canadian Press Staff Writer

CANADA, a land of peace, has transformed itself within a year of war into a determined belligerent spending almost $2,000,000 a day in a grim war effort against Germany and Italy. Day by day the war effort and the cost grow.

Growth of Forces.

Twelve months ago when Nazi Germany invaded its strength against Poland and Canada followed Great Britain and France into the conflict, the Dominion had a small standing army, an insignificant air force, a tiny navy. It had great capacity for production of war instruments, but few orders.

Today the strength of the Canadian Army, Active Force is 124,845, of which 38,839 men are in England awaiting the call to battle, beside troops from other parts of the Empire.

Spectacularly, the Royal Canadian Air Force has grown into a great striking force and continues to expand in size and strength. Its enlisted personnel on May 31 was announced as 23,453, and now probably exceeds 25,000 on the basis of a weekly enlistment of 400. At the outbreak of war R.C.A.F. strength was 4,061.

Equally spectacular has been the growth of the Canadian Navy from ships from 15 to 122 inside of a year and in men from 1,700 to 10,000. For the first time in her history Canada has ships operating on Great Britain to fight with the Royal Navy.

Capital to Capital.

Ottawa, nerve centre of Canada's unprecedented war effort, has undergone great transformation since last September. From this capital is directed the administration and organizing force which has sent 60,000 troops to Britain and Europe overseas, created the nucleus of a great home defense army, built up a navy from the ground, created and established an air force.

This has necessitated the addition of thousands of workers to the public service, duplication of every foot of available office space, construction of two large temporary office structures and creation of new departments of government.

After the initial year of the first Great War Canada had more men overseas than in the country for instance, but conditions were far different, although the same danger threatened.

Then the main effort was to put manpower on the front line to hold the enemy and to feed, clothe and kit reinforcements. Now the call on Canada is for men, but also for materials for the fighting services, for air fighters and for assistance in keeping the seas open.

To meet this responsibility the Government set up Departments for Air and Naval Services within the Defence Department, a new Department of Munitions and Supply and a new Department of National War Services.

Air Development.

Most impressive of all phases of this war effort is the Air Training Plan. In addition to building the Royal Canadian Air Force into a powerful unit which has been on active service defending eastern Canada since the outbreak started, Canada has given leadership and organization for the gigantic Commonwealth Air Training Plan, by which thousands of airmen

MEN'S SUITS

Our special cleaning and renewing process gives your suit look fresh and smart. All dirt and stains removed, shapeliness restored — with the utmost care for details. Look smart!

LET LANGLEY'S DO IT!
Ladies' Clothes in our Cold Storage Vaults this Summer

Langley's LIMITED
DRY CLEANERS
326 Pinnacle St. Phone 238

Bobby Feller Wins 23rd Game Of Season Defeating White Sox And Gaining on the Yankees

Cleveland Picks Up Half-a-Game by Their 4-2 Victory

REDS DEFEATED

Brooklyn Dodgers Split Series With Cincinnati Winning Second Game 6-2

(By Judson Bailey)
(Associated Press Sports Writer)

The weather man hasn't been very helpful this week in the efforts of the major league baseball clubs to iron out their pennant problems, but there is no indication that they could have accomplished anything even if he had been.

Cincinnati Reds and Brooklyn Dodgers collided in a two-game series that ought to have provided fireworks and instead fizzled like a damp fuse. Only one game was played and the only difference they made in the National League flag race was that Brooklyn, failing to improve itself, muffed a chance it could ill afford in the dwindling days of the season.

The three big teams in the American League continued their parade with no important change.

It now appears that either Cleveland's best nor Bobby Feller's best was broken in that bobtailed series the New York Yankees swept last week-end.

Feller gave the Indians their second straight victory last night, 4-2, at Chicago after saving their scalps with a relief appearance at Washington on Sunday.

Boston Red Sox also closed in on the New Yorkers from behind by prying Philadelphia Athletics through a 5-4 wringer.

Brooklyn trampled over Cincinnati's champions 6-2 in the only game in the National League.

Yesterday's Stars

(By The Associated Press).

Dolph Camilli, Dodgers—Hit homer and two singles to drive in three runs toward victory over Reds.

Bucky Walters and Ted Wilks, Red Sox—Former pitched two-hit ball for 5-1-2 innings in relief and Wilks had batting clutch with double and triple, knocking in decisive run against A's.

Bob Feller and Jeff Heath, Indians—Former scored 23rd victory by being tight in pinches with 15 strikeouts against White Sox while latter produced three runs with first inning homer.

CALGARY BRONKS BEAT WINNIPEG

Winners Score Two Touchdowns, One by Former Queen's Star, Joe Turner

Calgary, Aug. 31 (CP)—Calgary Bronks beat Winnipeg Blue Bombers, present Dominion champions, 12-3 in the opening engagement of the 13-game western Interprovincial Football Union schedule yesterday. A host crowd of 3,000 booked approval.

The Albertans completed all five forward passes they attempted and took advantage of two Winnipeg errors to score touchdowns by Joe Turner, who played last year with Western University, Kingston, Ont., and Bill Wyatt, alternate quarterback. Both were converted by Paul Rowe, former University of Oregon backfielder.

The lone Winnipeg point came through the opening kick-off when Greg Kabel booted to Rowe and lanky Hal Krueger raced in to throw the big fellow behind Bronks' line.

The lead lasted through the first quarter but early in the second Bob Cosgrove intercepted Jacky Bieber's attempted forward pass to Chet McCance on the Calgary 35-yard line. Two forward passes figured prominently in Bronks' drive to field goal, climaxed when Turner smashed through right middle for a touchdown.

The second score came early in the third quarter when Bieber fumbled a punt on the Winnipeg 15 and Wyatt picked up the loose ball and crossed the line.

Calgary made 14 first downs and gained 342 yards rushing to 144 and 180 for Bombers Bronks completed 5 of 8 passes for a total gain of 67 yards while Winnipeg completed five of 12 tries for 115 yards. The champions lost 20 yards in penalties to Calgary's 10.

Fights Last Night

By The Associated Press

Halifax, N.S. — Lee Oma, 190, Detroit, knocked out Sailor Betty Hardy, 191, Halifax, Maritime heavyweight champion, (2).

Hollywood — Tiger Ugi, 134 1-2, Los Angeles, knocked out Eddie Marcus, 134 1-2, Los Angeles, (3).

Results & Standings

INTERNATIONAL

	W.	L.	Pct.
Rochester	85	55	.607
Newark	73	69	.290
Baltimore	73	69	.311
Jersey City	71	68	.307
Montreal	69	68	.483
Buffalo	68	74	.479
Syracuse	66	73	.475
Toronto	52	87	.374

Friday Results

Newark 5-6; Baltimore 2-3.
Montreal at Toronto—Postponed.
Syracuse at Jersey City—Postponed.
Buffalo at Rochester—Postponed.

AMERICAN

	W.	L.	Pct.
Cleveland	73	50	.593
Detroit	73	51	.573
New York	67	54	.554
Boston	68	58	.540
Chicago	63	59	.516
Washington	44	71	.383
St. Louis	41	73	.405
Philadelphia	36	72	.390

Friday Results

Boston 5; Philadelphia 4.
Cleveland 4; Chicago 2.
Washington at New York—Postponed.

Only games scheduled.

NATIONAL

	W.	L.	Pct.
Cincinnati	78	45	.625
Brooklyn	68	52	.567
St. Louis	67	54	.554
New York	62	57	.521
Pittsburgh	62	58	.517
Chicago	62	63	.496
Boston	44	78	.361
Philadelphia	39	77	.336

Friday Results

Brooklyn 6; Cincinnati 2.
Philadelphia at Pittsburgh—Postponed.

Only games scheduled.

AMERICAN ASSN.

	W.	L.	Pct.
Kansas City	85	47	.644
Minneapolis	82	52	.612
Columbus	76	54	.585
Louisville	71	64	.526
St. Paul	59	63	.485
Indianapolis	54	72	.429
Toledo	47	84	.359
Milwaukee	48	77	.384

Friday Results

Kansas City 3; Milwaukee 2.
Louisville 3; Indianapolis 0.
Columbus 4; Toledo 3.
Minneapolis at St. Paul—Postponed.

SNEAD DEFEATS GENE SARAZEN

Pre-Tournament Favorite Beats Thrice-Winner of Trophy One Up

By TOM REEDY

(Associated Press Sports Writer)

Hershey, Pa., Aug. 31 (AP)—Sam Snead, pre-tournament favorite and thrice-winner of golfers' get together, aged on the threshold again today with only two players and 180 for Bombers Bronks completed 5 of 8 passes for a total gain of 67 yards while Winnipeg completed five of 12 tries for 115 yards. The champions lost 20 yards in penalties to Calgary's 10.

Fights Last Night

By The Associated Press

Halifax, N.S. — Lee Oma, 190, Detroit, knocked out Sailor Betty Hardy, 191, Halifax, Maritime heavyweight champion, (2).

Hollywood — Tiger Ugi, 134 1-2, Los Angeles, knocked out Eddie Marcus, 134 1-2, Los Angeles, (3).

League Leaders

By The Associated Press

American League

Batting — Radcliff, St. Louis, .360.

Runs — Williams, Boston, 112.

Runs Batted In — Greenberg, Detroit, 111.

Hits — Cramer, Boston, 171.

Doubles — Greenberg, Detroit, 43.

Triples — McCosky, Detroit, 16.

Home Runs — Ferr, Boston, 34.

Stolen Bases — Case, Washington, 39.

Pitching—Newsom, Detroit, 17-2.

National League

Batting — Rowell, Boston, .322.

Runs — Frey, Cincinnati, 19.

Runs Batted In — P. McCormick, Cincinnati, 108.

Hits — P. McCormick, Cincinnati, 155.

Doubles — P. McCormick, Cincinnati, 38.

Triples — Ross, Boston, 12.

Home Runs — Mize, St. Louis, 27.

Stolen Bases — Cuyler, Brooklyn, 15.

Pitching — Fitzsimmons, Brooklyn, 13-2.



Trenton and District

Three Sent to Training School Until Twenty-One Years Old

Termed "Famous Three" Plead Guilty to a Series of Thefts

CHIEF TESTIFIES

Trenton, Aug. 31—With tears in her eyes, a mother of two teenaged boys, pleaded with the Court yesterday afternoon as her two sons and another teen-aged boy were sent to the Boys' Training School at Bowmanville, until they attain the age of 21 years.

The three boys, who were termed as "The Famous Three," by Chief William Bain, were charged with 30 offences between them. The charges were theft, shoplifting and breaking and entering.

Two of the boys pleaded guilty to a charge of theft, when brought before the Juvenile Court on Saturday, August 24 and were remanded until Monday for a number of charges.

"These boys have openly confessed the court by their actions," stated Crown Attorney Gordon Robertson. "Even while they awaited sentence, on the other charges, they deliberately committed this offence. I move that they receive a severe sentence."

One of the boys, age 17 was charged with eight different offences, while the other boy pleaded guilty to six charges each. "These boys are the ringleaders of a gang who have made stealing a business," stated Chief Bain. "These are the famous three."

Inspector Heard

Thomas Ruston, Superintendent of the Children's Aid Society, told the court he knew the parents of the boys. "Since July 28, they have stolen everything from small articles, valued a few cents to others much more valuable."

"They are a real problem," he said of "Legget's boy has been to the Boys' Training School until they are 21 years of age. There seems to be a lacking of parental control and it appears that they need to be sent away."

The father of one of the boys is now serving overseas and the boy was under the supervision of his mother.

"This gang of boys has been running a business of stealing and reselling the articles to other people," said Crown Attorney Robertson. "They are the leaders of the gang, who have caused the police of Trenton a great deal of trouble."

Magistrate E. J. Butler ordered the boys be sent to the Boys' Training School until they are 21 years of age. "They have been committing many serious offences and the training they will receive at the school, will undoubtedly be of great value to them."

Three other boys, who appeared in the court on similar charges but who had only one or two offences chalked up against them, were placed on suspended sentence for six months.

"These boys just happened to get mixed up with the ringleaders and went with them on a couple of jobs," said Crown Attorney Robertson. "I am sure that a suspended sentence would be sufficient for them."

Aluminum rivets used in large airplanes built at a Seattle plant are kept in storage chambers maintained at a low temperature by dry ice to retard their hardening until they are to be used.



Tennis Star Wendy Van Horn, fourth ranking in U.S. amateur net circles, has hopes of breaking into a new racket, the baseball game Welby wants to be a pitcher and already has been given a tryout with the Boston Red Sox. The results were not announced, but the youngster comes from a baseball family and his tennis swing is terrific.

RAIN POSTPONES SOFTBALL GAME

Shell Oilers' and Kingston Tanners Will Battle it Out Tonight at the Flats

A steady drizzle of rain, falling from late afternoon, forced the postponement of the replay of the second game of the Kingston at Belleville Intermediate O.A.S.A. game here last evening.

Following a lengthy controversy, during which time neither team could agree upon a subsequent playing date, Convener Harry Rollins announced that according to the O.A.S.A. rules and regulations all games postponed on account of rain must be played the next day. It was following this announcement that Mr. Rollins added that the Tanner-Oilers' series will continue tonight commencing at 5.30 p.m. on Coleman Field.

The same two pitchers who bitched to a four-all draw here on Wednesday evening will be given the hurling assignment with Johnnie Gleeson pitching for Belleville and "Cowboy" Smith firing for Kingston. The visitors won the opening game of the series and need but one more game in a best in three series to take the series, of which the winner meets the Oshawa-Peterboro champions.



BOB GRAY WINS QUEBEC TOURNEY

Shoots Sub-Par 31 in Third Round of Contest to Finish With 139

Montreal, Aug. 31 —(CP)— Bob Gray of the Toronto Scarboro held the Quebec Open golf championship today, after a sub-par 31 on the third nine knocked out his closest competition over Summerlea layout here yesterday.

It looked like a close finish until Gray had his stride on the outgoing nine in the afternoon, but after he had completed 18 of the tournament's 36 holes, the issue was shouting, and he coasted home with a safe 37 for the championship.

Gray had a 36-hole total of 139, but one stroke over the record for the Quebec Open. His three-under-par was just that many strokes better than the scores of Hugh Horne of Islemere, last year's title-holder, and Bill Hunter of Toronto Hunt Club. Horne added a two-under-par 69 to his morning total of 71, while Hunter turned in on his afternoon round, after carding a 74 in the morning.

ZELLERS TO PLAY ALL-STAR TEAM

Entire Proceeds of Game Between Champions and Pick of Loop Given to Red Cross

Completing their initial season's schedule, the clubs composing the Belleville Ladies' Mercantile Softball League, have taken it upon themselves to make, in the interests of war charity proceeds whenever possible. Following the recent organization of the 1940 league champions, the Big-2 of Zellers headed by Jackie Gleeson and Bill Hall, the clubs concerned agreed to play a post season friendly game with Norman Flats on Tuesday evening next in the interests of the Red Cross and being given to the war efforts of the Canadian Red Cross (Belleville Branch).

An all-star team, selected by Leo Cole, Zellers' manager, consisted of players drafted from Kresges, Corbetts, Woolworths and Woolco, Bridgeworth, will battle the league champion Zeller nine in the first war charity game to be staged by the Ladies' Mercantile Softball League at Coleman Flats next Tuesday. The expenses of the game will be borne by the league committee leaving the entire gross receipts of the evening to be given into the hands of the Red Cross. Previously this season the ladies' league organization has staged a game in the league in the staging of a benefit game for the purchase of sports equipment for the Belleville boys now enlisted in the 2/47th Battery, R.C.A. Tonight, it would here is of equal importance in this city's sports world to support the ladies' effort in forts in helping win the war.

The Ladies' League City of Belleville is urged to not only attend but help push the ticket sales, all of which is going towards a worthy cause, while an exciting ball game will be the reward. It is assured the patrons who attend.

Sports Roundup

(By Eddie Briele)

(Associated Press Sports Writer)

New York, Aug. 31.—(AP)—News: If you like the Yanks you can get it in Jack Doyle's book, in which Jacobs reported shifting from Billy Conn to Pat Comiskey as the next opponent for Lou Welby «Wee Horn, young net star, wants to break into baseball and was anticioned by the Red Sox last week

They'll not win the pennant, but the White Sox still are the best American League's champion jockeys.

Ted Williams' 400 foot wallop received applaud loudly whenever Joe McCarthy sent a rare extra batter from the dugout, thanking him for a personal appearance . . . And they're getting under the Indians' hides by suggesting it would be nice if the Redskins could run home as fast as they run up the steps to owner Bradley's office.

Today's guest, sar

John Mooney, Salt Lake Telegram: "No wonder Babe Ruth worries the Indians with his antics . . . You'd squirm, too, if a couple of rookies (Bobby Feller) suddenly turned into a crab apple".

Personals:

Red Barber (he's tops in 3-D) turned up in broadcast the world's series . . . George Barton, Jr., son of the Sports Editor of the Minneapolis Morning Tribune, now has his own dance band and has just finished a theatre tour with Swank Hotel Micollet out of there. Billy Conn has come out for conscription . . . at that, it might not be a bad idea for Uncle Sam to get him before Joe Louis does.

REGISTERED AT OWN REQUEST

Cornwall, Ont., Aug. 31 (CP)—Indians on the St. Regis Reservation near the St. Lawrence River from here are being registered at their own request. Although they are not required to do so as wards of the Dominion Government, Dr. T. R. L. Bonnah, Indian agent, is supervising the registration.

QUICK & ROBERTSON

CLOTHIERS OF QUALITY

YOU'LL LIKE OUR

3-BUTTON STRIPES!

Year in and year out, stripes are the favorites of men who want a versatile suit for every and all occasions. This year stripes are smarter than ever.

● ALL THE NEWEST MEN'S FASHIONS FOR FALL!

CALLING 'EM

Between the Lines

with Ken J. Colling

When the Argyll Light Infantry (Tank) leave for a two weeks' military training at Petawawa some time over the week-end, a goodly number of Belleville softball players will be aboard the train with either the Argylls or the 34th Battery, which is going to the R.C.A.F. camp down east. Lieut.-Col. A. B. Gribble of the latter unit, is a keen sportsman and recently issued instructions for the purchase of sufficient softball equipment to outfit an Argyll team. Lieut. Jack Vanover, who headed last year's strong baseball nine in Picton in years past, may act as coach of the team and it is the intention of the Argylls to challenge any and all other units at the Petawawa Camp at softball.

Looking over the Argyll unit we find that Cot. Gribble's unit has several top-ranking softballers with its battalion. Red pitchers there are Connie Harris and Eddie Schaffter, although whether the latter is making the trip to Petawawa is not really known at this early morning. Alfie Rowbotham is available for catching duties and Jack Ketcheson and Art Mansfield at second. Alex Simpson can play either infield or outfield, while Johnnie Reaney can ably look after the ball corner spot. Stanley Jones, Jimmy Reaney and "Wings" Reynolds of Corbys and Shell fame, are also there as two good outfielders, so all that is needed from the remainder of the team is a utilitarian and a couple of spare men. With so many ranking softball players in the unit the Argyll Light Infantry nine should be a power in the softball roost at Petawawa Camp.

Judge Kennaw M. Landis, 73-year-old commissioner of baseball, departed for a midsummer golfing vacation to Burt Lake, Mich., some 250 miles north of Grand Rapids, August 2nd. When the Judge arrived at Grand Rapids by plane to board the rest of the way by car to the lake, a reporter asked him: "Judge do you like the fishing will be good at Burt Lake?" "Young man," answered the commissioner, "that's what I am going up there to find out."

After coming to Belleville twice the Kingston Frontenac" are on a three week-end, a goodly number of Belleville softball players will be aboard the train with either the Argylls or the 34th Battery, which is going to the R.C.A.F. camp down east. Lieut.-Col. A. B. Gribble of the latter unit, is a keen sportsman and recently issued instructions for the purchase of sufficient softball equipment to outfit an Argyll team. Lieut. Jack Vanover, who headed last year's strong baseball nine in Picton in years past, may act as coach of the team and it is the intention of the Argylls to challenge any and all other units at the Petawawa Camp at softball.

Looking over the Argyll unit we find that Cot. Gribble's unit has several top-ranking softballers with its battalion. Red pitchers there are Connie Harris and Eddie Schaffter, although whether the latter is making the trip to Petawawa is not really known at this early morning. Alfie Rowbotham is available for catching duties and Jack Ketcheson and Art Mansfield at second. Alex Simpson can play either infield or outfield, while Johnnie Reaney can ably look after the ball corner spot. Stanley Jones, Jimmy Reaney and "Wings" Reynolds of Corbys and Shell fame, are also there as two good outfielders, so all that is needed from the remainder of the team is a utilitarian and a couple of spare men. With so many ranking softball players in the unit the Argyll Light Infantry nine should be a power in the softball roost at Petawawa Camp.

Judge Kennaw M. Landis, 73-year-old commissioner of baseball, departed for a midsummer golfing vacation to Burt Lake, Mich., some 250 miles north of Grand Rapids, August 2nd. When the Judge arrived at Grand Rapids by plane to board the rest of the way by car to the lake, a reporter asked him: "Judge do you like the fishing will be good at Burt Lake?" "Young man," answered the commissioner, "that's what I am going up there to find out."

After coming to Belleville twice the Kingston Frontenac" are on a three week-end, a goodly number of Belleville softball players will be aboard the train with either the Argylls or the 34th Battery, which is going to the R.C.A.F. camp down east. Lieut.-Col. A. B. Gribble of the latter unit, is a keen sportsman and recently issued instructions for the purchase of sufficient softball equipment to outfit an Argyll team. Lieut. Jack Vanover, who headed last year's strong baseball nine in Picton in years past, may act as coach of the team and it is the intention of the Argylls to challenge any and all other units at the Petawawa Camp at softball.

Looking over the Argyll unit we find that Cot. Gribble's unit has several top-ranking softballers with its battalion. Red pitchers there are Connie Harris and Eddie Schaffter, although whether the latter is making the trip to Petawawa is not really known at this early morning. Alfie Rowbotham is available for catching duties and Jack Ketcheson and Art Mansfield at second. Alex Simpson can play either infield or outfield, while Johnnie Reaney can ably look after the ball corner spot. Stanley Jones, Jimmy Reaney and "Wings" Reynolds of Corbys and Shell fame, are also there as two good outfielders, so all that is needed from the remainder of the team is a utilitarian and a couple of spare men. With so many ranking softball players in the unit the Argyll Light Infantry nine should be a power in the softball roost at Petawawa Camp.

Judge Kennaw M. Landis, 73-year-old commissioner of baseball, departed for a midsummer golfing vacation to Burt Lake, Mich., some 250 miles north of Grand Rapids, August 2nd. When the Judge arrived at Grand Rapids by plane to board the rest of the way by car to the lake, a reporter asked him: "Judge do you like the fishing will be good at Burt Lake?" "Young man," answered the commissioner, "that's what I am going up there to find out."

SPORT SPICE — Jimmy McGuire, veteran Belleville hockey player, played the odds of the bendicts last evening and now he will be seen telling him how to score, the coach and his wide, "Cowgirl" days. . . . Signs of winter—talk of Toronto operating a farm hockey team in Buffalo with Eddie Powers in charge. . . . Key Covert, 'member when he used to play here, was the hero when Oshawa beat Peterboro at softball the other night. Key smote a mighty tenth inning homer with one aboard to give Oshawa a 5-4 win over the Peics. . . . It was just 20 years ago that Cleveland and Brooklyn met in the world series. . . . Cleveland is hoping that a miracle will see a repitition of that year. . . . Pitcher Ted Beds yesterday to help their cause, however. . . . Bobby Feller has his 23rd win in 32nd of the season as the Indians continue to cut over the ills Tigers and Yankees.

A 75-horsepower, 22,500-pound endless belt Diesel powered tractor has been designed that is steered by manipulating levers that control hydraulically operated clutches.

Strips of white material attached by studs have been invented in England to be worn around the bottom of men's trousers to make the wearers more visible in darkened streets.

AUTO FINANCE

AUTO LOANS REFINANCING

On terms and at rates which you will find attractive. Let us refinance your present car loan. A quick, simple, split-second method for borrowing. Only the owner signs. No red tape. Prompt service with the largest company of its kind in Canada.

D. H. MARSHALL

17 Bridge St. E. Phone 1073

CAMPBELL AUTO FINANCE
Windsor, Hamilton, Toronto, Ottawa

Business Directory

MINERAL BATHS

MINERAL BATHS AND MASSAGE. The finest treatment for Sciatica, Arthritis, Sciatica, Lumbago, Rheumatism, etc. Open all year round. For Ladies and Gentlemen. Swedish Vapour Baths. Massage. Manicure. Phone 1103 — HEALTH INSTITUTE, 321 William St., Belleville.

CHIROPRACTOR

A. WYATT, Ph.C., Chiropractor and Drugless Therapeutist. Graduate of Belleville with all and alcohol rub; colonic irrigation, electric therapeutic, examination, manipulative surgery and electric analysis. Hours by appointments. 302 Coleman St., Belleville. Phone 968. Lady attendant.

E. R. and VERA B. FITCHES, Gr.D Drugless Therapists and Chiropractors. Adjustments. Electrical Therapeutic Treatments. Graduates of Canadian Institute of Chiropractic, Province of Toronto and Electrical Treatments. Office hours: 9—Sat. Belleville, Ont. Phone 1774.

INSURANCE

"The thought of Fire loss half its Terrors when you're protected with our Fire Insurance.

SANDY BURROWS
and
HOWARD FROST

LIFE and FIRE INSURANCE
203½ Front St. Phone 420

HALL & EARLE
General Insurance, Fire, Automobile, Accident and Sickness
178 Front St. Phone 1126w

LEGAL

H. GORDON ROBERTSON, BARRISTER, Solicitor, Notary Public, etc. Office: No. 1, 203½ Front St., Belleville. Over Scott and Robertson's Office. Phone 2000. 627-tf

Screen Clock

BELLE THEATRE TIMES
AND TELEBOY SHEETS
DEBUTANTE
Mickey Rooney, Judy Garland
1.00 — 7.40 — 9.45

McCARTHY THEATRE TIMES
HITLER—BEAST OF BERLIN
Ronald Sheffl Diana
2.15 — 5.00 — 10.00

CAPITOL THEATRE TIMES
PAROLE RACKET
Paul Kelly, Rochelle Keith
7.00 — 9.30
CARSON CITY KID
Roy Rogers, "Gabby" George
Hayes, Bob Steele
5.00 — 10.30

'Wolves Don't Bite'

Book of Tales of Algoma Collection of Lightsome Stories by James W. Curran

"Wolves Don't Bite," Joyous Tales of Algoma, J. W. Curran, The Sault Daily Star, Sault Ste. Marie. 272 pages. $2 net.)

Those who like the hunt, those who love the woods, those who love good humor, will find a copy eagerly waiting for them in "Wolves Don't Bite," a book of the Algoma north by that famous newspaper figure J. W. Curran of The Sault Daily Star. Here are tales aplenty of the Algoma wolf so well known to the people of Algoma through the writings of Mr. Curran, and of those very human figures, those pioneers men who have the virility, the love of adventure that have always been associated with the people of the Nordic Mr. Curran has been writing stories this type for years and newspaper readers all over the country have delighted in such tales. Some of the best of these are also to be found in "Wolves Don't Bite."

The stories are written in a peculiarly lightsome vein and in them their author explores a happy hunting ground through which he guides his readers—a book of many stories, of hunters, guides, lumberjacks, prospectors, voyageurs, settlers and others. It is a region of the north in the great spaces where adventure abounds. The record is an interesting one, revealed in every human touch of character in the personages who appear in these stories and in the habits of wild life.

The book is healthy and tonic-giving. The stories make readers want to know the men whom the editor of the Sault Daily Star has brought before them and to take a deep breath of the life which Mr. Curran knows.

His style is his own. That is what readers like. They love the writer and romancer who lays his own style out of the life he knows. He has created something new and true to fact.

The book leads off with a pen and ink sketch by Jimmy Frise of old Sam Martin, whose dictum "any man that says he has been a boy or a wolf is a liar." It is full of illustrations of the stories of man in relation to the wolves of Algoma. It is the world's first wolf book and it makes an effort to tell all there is to be known about the "grisly terror" which Algoma from long experience thinks is no more dangerous than rabbit.

From the dedication the reader learns that the pages are dedicated to the Algoma wolf, in grateful recognition of his fine co-operation in providing a myth and theme—a kind, to the now famous Algoma Wolf Club, to the people of the Algoma north and to romance and shows in action, and to all those who delight in the glint and gleam of the campfire, the silence of the forest, the trail and the portage, long rivers, lonely lakes and untrodden ways—Canadians and Americans too will revel in the book.

RALSTON CANCELS FLIGHT

Ottawa, Aug. 31 (CP)—Strongly advise duy his doctors to take a few days' rest, Defence Minister Ralston today cancelled his flight to Charlottetown, P.E.I. Col. Ralston had planned to fly down to the Island today to visit his constituency during the week-end and accompany Premier Alexander Anthon on his tour of the Island.

HAD 1918 CARD

Mrs. J. H. McClure, 29 Brock Street, when she was registered this month at Crystal Beach, had her registration card of 1918 as a souvenir. She was registered at that time by Miss Mary Yeomans, at Belleville City Hall.

WANTED

BY COUPLE, SMALL HOUSE OR apartment, furnished or unfurnished. Write Box K. Conlarte, Intelligencer. A31-3t

MIDDLE AGED WOMAN AS housekeeper. Apply 30 Dundas country. G. N. Martin, R.R. 1, Belleville. A34-3t

REFINED BUSINESS GIRL DESires bed sitting room, central. Write Box R, Ontario Intelligencer. A30-4d

HOUSEKEEPER FOR ADULT business family. Sleep out if desired. State age and wages required. Write Box T, Ontario Intelligencer. A30-tf

MAHOGANY FINISH PIANO. State make particulars and price to Box J, Ontario Intelligencer. A30-tf

STENOGRAPHER AND TYPIST, for city office. Graduate of College or O.S.C. Write to Box No. 11, Ontario Office. A29-3t

MALE AND FEMALE HELP WANTED

CIVIL SERVICE EMPLOYMENT. EXAMINATION FOR CLERKS announced. Open to all. Applications to reach Ottawa by Sept 13. Our advice based upon hundreds obtain Civil Service positions as Clerks, Postmen, Customs Examiners, etc. Free booklet on request. M. C. C. Schools Ltd., Toronto 10. Oldest in Canada. No agents. A36d1all

FRESH COWS AND SPRINGERS. Phone 613 or write C. E. Scott, Belleville. J30-tf

CASH EVERY WEEK! SELL UNIversally used RED TAG Nursery Stock on part time. 1300 varieties. Samples and sales help, no investment required. Dominion Nurseries, Montreal.

AGENTS WANTED

INTERESTED IN EARN MONEY? Sell two hundred popular, guaranteed necessities. Toilet Articles, Spices, Extracts, Tea, Coffee, etc. from house to house. NO RISK under Thirty Day Trial. If anxious to work, ask for complete DETAILS at once without any obligation: JITO PRODUCTS, 1635 Monkcahe, Montreal. A31d13,14,17,19,21,24,26,28,31, 34,7

MEN WANTED

ATTENTION!! WANTING TO BE CALLED UP? YOU STILL HAVE A CHANCE! WORKING?! Put the interval to PROFITABLE USE! We have several good openings waiting for ambitious men. GET STARTED TODAY in a business of your own AT ABSOLUTELY NO RISK. With our money-back guarantee, you lose nothing, even if you have to give up in a few days! Build up a steady chain of customers AND PICK UP WHERE YOU LEFT OFF WHEN YOU GO BACK! FAMILIEX, 570 St. Clement, Montreal. A31,17,24,31, 37,14

TO LET

ROOMS, SELF CONTAINED. Private entrance. 16 Weir Bridge. A31-1t

UPPER DUPLEX, FOUR ROOMS, sunroom, insulated heated, separate entrance and bath. Adults only. Apply 75 Catherine St. A31-1t

HEATED APARTMENT, 270 Church Street, just north of Victoria Avenue. Five rooms and modern kitchen, electric stove and refrigerator supplied, two large bedrooms, hardwood floors throughout, newly decorated, bonus basement and heated with hot water (oil burner), very desirable place, reasonable rent. Private front entrance and large verandah. Garage. Inspection by appointment. Exclusive agent, Geo. N. Gorman (Belleville Locators), 156 Front St. Phone 96. House phone 687. A31-tf

DESIRABLE HEATED PRIVATE Apartment, 3 rooms, bathroom. Rent $35. Adults only. Available Sept. 1. Write Box "A", Ontario Intelligencer. A2931-3t

HOUSE ON NORTH FRONT, warm, newly decorated, modern with all conveniences, also new electric range. Apply W. Reynolds, Front Road. A28-3t

TWO BRIGHT, WELL FURNISHED rooms, well heated, continuous hot water, private bath with from Front. 278 George, evenings. A28-3t

LARGE DOUBLE FRONT BED room, well furnished, suitable for one or two gentlemen, continuous hot water, board optional. Phone 2342. A29-3t

FOR SALE

GOOD WORK HORSE, KID RANdom, sound. Clarence Dennis, R. 1, Corbyville. A31-6t

WINDSOR STYLE HEATER AND several new pipes and elbows for sale. Phone 4042. A31-1t

MODEL T. ROADSTER 19 good condition. Apply 324 Alexander. A31-1t

OR TO-LET, STORE AND SERvice station. Write Box P, Ontario Intelligencer. A31-1t

WONDERFUL INVESTMENT — Wellington-on-Lake, house, seven rooms, Hydro, attractive for tourist or tea room, adjoining Wellington Park. Only choice lots available on lake, opposite Consolidated School. Lots can be sold or build; summer cottages will rent for $60 each. Worth investigating. Apply on premises. A31-1t

PRICE'S GAS STATION, GROcery store, 20 miles north of Belleville. Highway 62. Excellent reasons for selling. Address: Dealer, Cost. Phone Bancroft 71 1-2. A30-6t

K N OHLER CHESTERFIELD suite, Rich Brown Couch, Kitchen cabinets, Dining Room Sets, Dressers and many other articles all in good condition. Model Home Furniture, 313 Front St. Phone 1031. A30-3t

CONNOR IRONER WITH PORcelain table top, fully automatic, factory guaranteed. Value $180 new. Bargain for quick sale. Connor's; 217 Front St. Phone 1031. A31-2d

HOUSE AND LOT IN PONSBORO, two 100 gallon oil tanks, cistern and ornary pump. Mrs. Jacques Ponboro. A28-4t

375 COLEMAN STREET, DESIRable stone home, living room, dining room, kitchen, three bed rooms, bath. Furnace, hardwood floors downstairs, wired for radio, unfinished basement. Well set for cash or on reasonable terms. Geo. N. Gorman (Belleville Locators), 156 Front St. Phone 96. House phone 687. A34-tf

21 GEDDES STREET, COMFORTable frame cottage, two rooms good lot. Will sell for cash or reasonable terms. Geo. N. Gorman (Belleville Locators), 156 Front St. Phone 96. House phone 687. A24-tf

HOUSE, 35 OLIVE STREET, 8 rooms and unfinished attic. All conveniences. Apply Mrs. Mary Bryan, 236 Bleecker St., Toronto. A31-1m

6 STRACHAN STREET, CLOSE to North Front St., 8 rooms. Immediate sale desired; cash offers will be considered. Geo. N. Gorman (Geo. N. Gorman), 156 Front St. Phone 96. House phone 687. A31-tf

INVEST IN REAL ESTATE, MANY persons are doing so. We shall be glad to advise you on investment buys. Belleville Locators, 156 Front St., opposite City Hall. J30-tf

NOS. 33 AND 35 HOLLOWAY ST. double dwelling in good state of repair. Each residence has large living room, dining room, kitchen, gas, four bed rooms and bath, hot water heating system, floors downstairs, hot air heating, double garage, good lot, comfortable bright home. Will sell for quick sale. Could be made into excellent investment. Such an investment this is worth investigating. Geo. N. Gorman (Belleville Locators) exclusive agents, 156 Front St. Phone 96. House Phone 687. A31-tf

BUSINESS PROPERTY, — 118 Front Street, now occupied by former fire hall, near Dundas Street. Concrete building, two floors. Offers will be considered for the purchase of this building. Possession to be had August 31st, next. Geo. N. Gorman (Belleville Locators), 156 Front St., opposite City Hall. A15-tf

MANUFACTURERS' BLDG. (FAIR GROUND)
Frigidaire
and
Connor Washers
MAY BE VIEWED AND BOUGHT ON EASY TERMS
Walker Hardware
COMPANY LIMITED
A30-3t

For Sale

$5500—78 ACRES, good house, barn; on Trent Road; 58 acres work land, about 4 miles from city.

$900—6 ROOM FRAME, west of river. To close estate. No reasonable offer refused.

$2500—11 ROOMED HOUSE, Charles Street, lot 130 x 130. Enough land to erect two more semi-detached.

$1500—5 ROOMED HOUSE. Station Street; 3 bedrooms.

$2600—MODERN BRICK, East Hill. $500 down will handle.

$900—FIVE ROOMED HOUSE. 4 acres land on Highway east of city.

Several other properties for sale in all parts of the city.

BELLEVILLE REALTY COMPANY
Kresge Building,
H. B. WILSON, Prop.
A30-3t

WRECKING CAPITOL THEATRE, TRENTON

LUMBER, BRICKS and STEAM HEATING EQUIPMENT.

Suitable for Small Show. GENERATOR, SEATS, Etc.

Apply:
CAPITOL THEATRE
TRENTON
A28-3t

SCRAP METAL

We want 100 tons of Steel Plate and will pay cash $12.00 per ton, delivered here. We buy all kinds. We sell Black Diamond Fine Points.

TWEED FOUNDRIES LIMITED
TWEED ONTARIO
J27,A3,10,17,24,31

SHIPS SUNK DURING WEEK

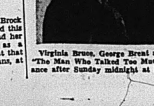
(By The Canadian Press)

Although the British Government maintained its usual silence on the day-to-day sinkings of British merchantmen on the high seas, enough news leaked through neutral ports to indicate that the Nazi U-boats were active in the week ending Aug. 20.

The sinking of five British ships with a total tonnage of 36,644 became known. One of them was the 2,451-ton Empire Merchant, which was the former German vessel Pomona, captured by the British Navy early in the war.

Other sinkings during the week were the 3,368-ton Finnish ship Rio and the Venezuelan tanker Bolivar of 2,651 tons, which was the first vessel of that country lost in the war.

The British Admiralty summary for the week ending Aug. 18 showed 13 British, allied and neutral ships totalled 52,899 tons lost in that period.



Virginia Bruce, George Brent and Brenda Marshall are so-starred in "The Man Who Talked Too Much," opening with a preview performance after Sunday midnight at the Capitol.

LATTIMER'S
DRUG STORE
Open Sunday

SELDON'S
DRUG STORE
Open Sunday

PERSONAL LOANS

For Any Useful Purpose
Inclusive Fast Requirements
ONE YEAR TO REPAY
Apply to Nearest Branch of

THE CANADIAN BANK OF COMMERCE

MONTHLY DEPOSITS PROVIDE FOR REPAYMENT.

If You Borrow	You Repay	12 Monthly Deposits of
$ 50	$ 53.00	$ 4.42
100	106.11	8.84
150	159.17	13.27
200	212.23	17.69
250	265.29	22.11
300	318.35	26.53
400	424.47	35.37
500	530.59	44.21

Other Amounts at Proportionate Rates
Your Estate is Protected by Life Insurance Where the Bank Arranges

TREASURER'S SALE OF LANDS

In the County of Hastings, in the Province of Ontario.
To Wit:

By Virtue of a Warrant issued by the Warden of the County of Hastings bearing date of the Twenty-second day of July, 1940, sale of lands in arrears of taxes. The County of Hastings will be held in Shire Hall, in the City of Belleville, at the hour of Ten o'clock in the morning on Thursday, the Seventh day of November, 1940, unless the taxes and costs are sooner paid. Notice is hereby given that the list of lands for sale for arrears of taxes is being published in the Ontario Gazette on the Third day of August, the Seventh day of September, and the Fifth day of October, 1940, and that copies of said list may be had at my office, 238 Church Street, Belleville.

Treasurer's Office this Eighth day of August, 1940.

Agnes W. Haggerty, Treasurer
A10,17,24,31, 87,14,21,28, C40,13,18,26 N2.

PERSONAL

YOU CAN RUN A HOME KINDERgarten with our help. Canadian Kindergarten Institute, Toronto 18, Ontario. 7t-cdtf

BUSINESS LINERS

DREADNAUGHT FLOOR SANDERS, 60 and 35 cycles, Roy Cooke, Agent, 790 Dundas St., London. Ont. A31-3T

CIPP'S PLANT PILLS

Special — 2 Twenty-Five Cent Packages for 40c. at BISHOP'S SEED STORE
A31-1t

Britain to Refuse Immunity From Attack For Nazi Red Cross Ships

London, Aug. 31 (CP)—Britain announced today she would refuse to recognize as Red Cross ships immune from attack German vessels which the Nazis claim are used to rescue Nazi airmen shot down at sea.

A German note announcing the Nazis intend to mark 64 ships with the Red Cross for such a purpose was countered by British with the assertion that the "character and equipment of so many ships are open to 'the gravest suspicions.'"

Germans have attacked British Red Cross vessels in saving both British and German airmen, officials said, and have "repeatedly and flagrantly" attacked bona fide hospital ships.

The reply to the German note was sent via Switzerland, through whom the original German announcement was made.

It said the claim of Red Cross privileges for such vessels was "wholly inadmissible."

THE SO-CALLED "lost art" of embalming is not lost. It was simply discarded.

B. Breithaupt
Belleville Burial Co.
17 Campbell St.

GRANT
FUNERAL HOME
68 North Front St. Belleville
PHONE 373

THOMAS C. THOMPSON
Funeral Director
24-Hour Service
32 Everett St. Phone 62
AMBULANCE SERVICE
Branch at Madoc — Phone 112

46 FRENCH SEAMEN ON WAY TO FRANCE

Will Travel to Spanish Port of Bilbao on Liner Magallanes

New York, Aug. 31 (CP)—Forty-six French seamen and gunners assigned to the French merchant ship Mexique have been taken from a New York Friday from Canada, en route from the latter's home port Spanish port of Bilbao. The men will sail today on the liner Magallanes.

The French sailors were taken over by the Canadian Government when the ship surrendered and the men were given a choice of being repatriated or assisting the Canadian and British Forces.

BELLE-CHROME PLOW POINTS
MODERN AS TOMORROW
GREATER ABRASION — Longer life. Do not wear out so fast.
RESISTANCE TO SHOCK—Do not break so readily.
HIGHER STRENGTH—Last twice as long.
Mr. Thomas Orr, our superintendent, who has made plough points for forty years, claims they are the best ever made.
Ask for our make when you get genuine BELLE-CHROME PLOUGH POINTS.
Look for This Symbol.
Belleville Foundries Limited
111 Station St. Belleville, Ont.
A30-3t

Results
for a few pennies
NO MATTER what you want to buy—or what you have to sell—a small inexpensive classified ad will produce quick, satisfactory results for you.
TRY THEM TODAY!
Phone 99
the Ontario Intelligencer

Press Correspondent Describes Night Raid Across London

Drone of Heavy Dornier (German) Engines Distinctly Heard High Above Capital

(By G. H. P. Anderson, Associated Press Staff Writer)

London, Aug. 31—(AP)—From an observation post on a rooftop I have just heard the two German night raiders cross the London sky.

Strong searchlight concentrations escorted them carefully every yard of the way, but failed to pick them up immediately in their ice blue beams.

The drone of the heavy Dornier (German) engines was unmistakable as one plane slowly followed the other. Once there was a vivid series of flashes in the outskirts of the London area which might have been caused by the explosion of bombs.

The Germans fly very high; well above the balloon barrage. Even now I can hear the engines of two planes almost directly above. One is the heavy drone of a German bomber; the other has the lighter note of what probably is a fighter.

They seem (a-be playing cat and mouse across the sky, with the searchlights still following.

Explosions Faint

Once there were slightly explosions in the direction from which they came. Now there are heavy bursts of bombs from two directions but the explosions are faint, indicating that the zone of their fall was several miles from the heart of the city.

Searchlights are concentrated in clusters.

The Germans seem to be flying above 20,000 feet.

After a long period of inactivity a deep rumble of bursting bombs breaks the stillness and searchlight after searchlight climbs the sky, coming into wheat-sheaves around one corner of the heaven.

They catch an enemy plane attempting to machine-gun barrage balloons and the anti - aircraft gunners.

The distant thunder of explosions is sounding.

A few moments later searchlights tracked a raider and a salvo of bombs was dropped in the Mall bomber.

Flashes light the sky.

Now there's another heavy roll of explosions from the same direction, followed by the whining note of what apparently are British fighters in close pursuit to attack.

From the large number of explosions it seems as if this raider jettisoned his full load of bombs. Now he's overhead, pinned against the sky by converging searchlights that hold him in their centre like a star. Moving fast, his outline would be rocky because anti-aircraft shells are bursting all around him. He's having a hot time of it. But now he's escaped, veering sharply out of the blinding beams.

Caught in Light

Now there's another, also caught in the lights, and a lighter roaring suggests he pursued by a British fighter. Swiftly the whole panorama moves across the night skies out of sight.

From the opposite direction there is another roll of bombs exploding in the outskirts, setting up a distant glow.

Down in the streets, the shrill whistles of air raid wardens suggest there are others who have left their shelters to watch the night battle.

Many of them have been underground for hours while the fighting rages aloft.

NO MORE MONEY WORRIES

CASH LOAN YOU GET	AMOUNT YOU PAY BACK EACH MONTH Including All Charges				
	6 months loan	8 months loan	10 months loan	12 months loan	15 months loan
$ 50	$ 9.53	$ 6.83	$ 5.57	$4.73	
100	17.85	13.65	11.13	9.46	$ 7.78
150	26.78	20.48	16.70	14.16	11.67
200	35.71	27.30	22.27	18.91	15.57
250	44.63	34.13	27.83	23.64	19.46
300	53.56	40.95	33.40	28.37	23.35
400	71.41	54.60	44.53	37.83	31.13
500	89.26	68.25	55.66	47.30	38.91

Equal credit is one of the first vital requirements to be successful.

If you need money to pay past due bills that have accumulated, see us, and let us explain how easy it is to adjust your credit standing by consolidating your debts.

All dealings are confidential. No red tape—no publicity. SEE US TODAY!

QUINTE FINANCE
AND SECURITIES LIMITED
BELLE VILLE
168 Front St. Phone 168

DOMINION WAR LOANS

Your order is respectfully solicited for the Second War Loan when announced.

Failure of Hitler the Diabolical in his British Blitzkrieg marks the beginning of the end for Him.

SUBSCRIBE NOW. Telephone 1364

Jamieson Bone & Company

Thunderous Applause Greets A. L. I. on Full Dress Parade

Battalion Marches to Fair Grounds for Review by Fair Patrons

PARADE ROUTE LINED

Spontaneous reception and thunderous acclaim greeted the Argyll Light Infantry (Tank) as the unit paraded in full battle dress for the first time in Belleville last night. Thousands of citizens lined the route of parade and braved a drizzling rain for full an hour prior to the unit swinging out of the Armouries to the skirl of the bagpipes.

Packed automobiles lined the entire route of parade from the Armouries to the Fair Grounds, where the battalion marched. Lieut.-Col. A. B. Gribble paused in review before a capacity-filled grandstand, that literally rocked as the result of the thunderous applause afforded Belleville's own N.P.A.M. unit on their initial dress parade. Wearing their new battle dress of navy and black beret, (the latter being symbolic of the "tank units of the Canadian army,) the entire unit marched in the stirring strains of the martial music of the Regimental and the Pipe Bands of the unit. It was the final dress parade previous to the Argyll Light Infantry leaving for a two-week cerementary military training camp at Petawawa next week.

Credit to Community

The enthusiasm of the thousands of citizens who lined the streets in the route of parade and at the Fair Grounds, was outwardly demonstrated in the spontaneous and tumultuous applause that was afforded the unit as it paraded in splendid style that is the credit of the community which it represents and the N.P.A.M. of Canada.

As the parade swung onto the race track in front of the grandstand at the Fair Grounds, a spotlight was directed upon the leading pipe band and the entire stand to a man rose to cheer and applaud the N.P.A.M. unit as it passed in review. The parade was headed by Regimental Sergeant-Major H. Willerton followed by Lieut.-Col. Gribble, his smartly attired staff of officers and fine body of men marched past the grandstand band entered the reviewing space before the grandstand playing a lively martial tune to keep the soldier boys in step and marching to that precision. The brass band was headed by Sergt. Reg. Wallace, new khaki battle dress uniforms worn by the Argyll Light Infantry last evening for the first time on parade was brought clearly before the grandstand patrons as the men marched past under the powerful electric spotlights directed from the grandstand. After parading past the grandstand in review the battalion wheeled about and retraced its steps to again march by and again in front the stands as a mark of appreciation for what the officers and men of the Argyll Light Infantry N.P.A.M. stand for and have attained in Canada's war effort. Favourable comment was heard on all sides regarding the splendid military-like precision in which last night's parade was executed, and was echoed by the many hundreds who witnessed the review despite the inclement weather.

Ready for Camp

On Monday the Argyll Light Infantry some 375 strong, will leave Belleville for full two-week military training period at Petawawa camp. This unit will entrain at Belleville and will be accompanied by the 34th Battery R.C.A.M.C. Capt. Captain Hare, both units travelling on the same special military train.

The list of all officers of the Argyll Light Infantry (Tank) N.P.A.M., to parade last night is as follows:

Officers

O.C., Lt.-Col. A. B. Gribble; 2nd.-in-Command, Maj. E. Elder; Adjutant, Major H. F. Alford; Quartermaster, Capt. A. H. Ketcheson; Paymaster, Capt. T. S. Douglas; Medical Officer, Major W. C. S. Morgan; Padre, Major A. B. Payne; Bandmaster, 2/Lt. F. Johnson.

"A" Coy. Officers

Capt. R. Wesse; 2-Lt. S. Mc. Bride; 2-Lt. H. Maslin; 2-Lt. M. R. Mitchell; 2-Lt. C. Dodds; 2-Lt. J. Pullen.

"B" Coy. Officers

Capt. H. Kerr; 2-Lt. G. McIntosh; 2-Lt. J. Yanover; 2-Lt. A. Maig; 2-Lt. A. F. Shirland; 2-Lt. L. W. Morgan; 2-Lt. G. W. Hewitt.

"C" Coy. Officers

Capt. A. Lozier; 2-Lt. H. Theobald; 2-Lt. R. Rankin; 2-Lt. D. Graham; 2-Lt. R. P. Coleman; 2-Lt. F. P. Clarke; 2-Lt. R. A. Joyce.

"D" Coy. Officers

Capt. C. A. Cameron; 2-Lt. W. Burgess; 2-Lt. C. Iley; 2-Lt. E. F. C. Kinnear; 2-Lt. R. W. Harris; 2-Lt. G. A. Prinsen.

Produce Markets

Toronto—Wholesale prices (Ontario Department of Agriculture) today were:

EGGS.

Wholesale to retail:

A-large	.37
A-medium	.36-.39
A-pullets	.36-.39
Grade "B"	.28
Grade "C"	.18 1-2-.19

BUTTER

Butter, No. 1	.22 1-4
Butter, No. 2	.20 1-4-.21 1-2
Churning Cream, No. 1	.22
Churning Cream, No. 2	.19

POULTRY (Dressed)

Broilers, 1½ to 2½ lbs.	.19 .20
Chickens—	
Over 5 lbs.	.23
4 to 5 lbs.	.20-.22
3 to 4 lbs.	.18 .19
Fowl—	
Over 5 lbs.	.15-.16
4 to 5 lbs.	.14
3 to 4 lbs.	.13
(Live Poultry)	
Broilers 1 1-3 to 2 1-2 lbs.	.18
Chickens—	
Over 5 lbs.	.16 .17
4 to 5 lbs.	.15 .15
3 to 4 lbs.	.13-.14
Fowl—	
Over 5 lbs.	.13
4 to 5 lbs.	.10-.12
3 to 4 lbs.	.10

STOCK MARKETS CLOSED

Canadian Stock Markets are closed today and will not reopen until Tuesday morning, Sept. 3rd.

Few Price Changes On Produce Markets

Toronto, Aug. 31—Price changes were few on the Toronto open produce market, wholesale, today. Receipts were light but buyers were not too anxious to operate in the high price levels. Prices on A-pullet and Grade C eggs showed limited gains, while Grade B section, moving to ranges of 26c to 27c and 18 1-2c to 19c respectively. Grade C eggs sold to retailers at 20c to 21c, Toronto Terminals, today. During the week Government inspected shipments commanded a premium of 1c and there was a fair volume of inspected shipments to Northern points.

Offerings of butter were light and prices were unchanged to keep first-grade receipts moving steadily. This stock moved well during the week-endgadoes, however, continued to drag. Butter of 37 scores held; for 36 scores, 1c under, and even at cut prices. With buying fair, eggs were undergraded according to a range of 30 1-4c to 31 1-2c. Undergraded butter was easier in tone but unchanged in price from last week. Receipts increased somewhat.

Montreal Produce

Montreal, Aug. 31.—(CP)—Produce market prices here yesterday as reported by the Dominion Department of Agriculture, follow:

Butter—Fresh first-grade creamery pasteurized, jobbing price, 23 1-4c; first-grade solids, jobbing price, 22c; Quebec No. 1 pasteurized, wholesale receipt price, 22 1-4c; Quebec No. 2 pasteurized, 20 1-4c; No. 1 pasteurized, wholesale jobbing price, 22 5-8c; Quebec No. 2, 21 7-8c. Receipts: 499 boxes.

Eggs—Graded shipments in used fibre cases, selling price, 1 case, 31c; A-medium, 33c; A-pullets, 26c; B, 24c; C, 19c. Receipts: 1,203 cases.

Hog Quotations

Toronto, Aug. 31 (CP)—Dressed weight hogs in Peterboro area: Wednesday, Thursday, Friday, Saturday, Monday, Tuesday,

UNION SERVICES

BRIDGE STREET TABERNACLE —
Rev. D. T. McClintock preacher at both services.
11.00 a.m.— TABERNACLE.
"Never in the History of Human Conflict Did So Many Owe So Much to so Few."
Informal Baptism.
Morning Music—BELLEVILLE MALE QUARTETTE.
7.00 p.m. — BRIDGE STREET
"Behold the Man."
"With Whom go with This Man?"
"I Will Go."
MRS. DUFF, Organist and Choir Leader.

HOLLOWAY STREET UNITED CHURCH

REV. ROYAL E. NEWMAN, Minister.
9.45 a.m.—Sunday School.
11.00 a.m.—"Paul's Challenge to Our Day."
7.00 p.m.—"Shall We Use Our Religion as a Last Resort?"
Wm. Connor, organist. S. M. Anglin, choir leader

ST. ANDREW'S PRESBYTERIAN CHURCH

REV. W. J. WALKER, B.A., B.D., Minister.
11.00 a.m.—THERE'LL ALWAYS BE AN ENGLAND.
NO EVENING SERVICE.

VICTORIA BAPTIST

Minister:
REV. C. T. OLMSTEAD, B.A., B.D.
"THE FRIENDLY CHURCH"
10.00 a.m.—Sunday School.
11.00 a.m.—THE MEASURE OF LABOUR DAY.
7.00 p.m.—HIS SPEECH BETRAYED HIM.
Thursday, 8 p.m.—Prayer Meeting.
Music: MR. and MRS. JOHN W. DEACON.

CHURCH OF ENGLAND
CHURCH OF ST. THOMAS
Fifteenth Sunday After Trinity. Rev. A. Beauchamp Payne, Rector
8 a.m. Holy Communion; 11 a.m. Holy Communion (Choral); 7 p.m. Evensong.
ERNEST WHEATLEY, Mus. Bac., A.R.C.O., Organist.

CHRIST CHURCH

Fifteenth Sunday After Trinity Rev. G. G. Wright, L.Th., Rector
8 a.m. Holy Communion; 11 a.m. Holy Communion (Choral); 7 p.m. Evensong.
GEO. N. MAYBEE, Organist and Choirmaster.

EMMANUEL CHURCH

(FREE CHURCH OF ENGLAND)
VICTORIA AVE. Rector: REV. D. B. CHATREAU
GUEST PREACHER AT BOTH SERVICES
REV. DONALD HESTER
(Rector of St. David's Church, Ottawa.)
10. a.m.—CHURCH SCHOOL.
11 a.m.—"ISRAEL'S IGNORANCE OF GOD'S WORD"
7 p.m.—"CAUSES OF ALLIED FAILURES."

TUESDAY and WEDNESDAY at 8. p.m.
TWO BRITISH-ISRAEL LECTURES BY
The REV. H. D. LINNEN
(of Toronto)
Mr Linnen addresses capacity audiences throughout the province.
COME AND BRING YOUR BIBLE.

ALLIANCE TABERNACLE

Cor. West Moira and Coleman Sts. REV. C. V. FREEMAN, Pastor
11.00 a.m.—"Men Who Could and Men Who Could Not Be Used."
7.00 p.m.—Christ Speaks to the Church.
MR. R. L. SAUVE will preach at Both Services.
Tuesday, 8.00 p.m.—Prayer Meeting.

CHRISTIAN SCIENCE SOCIETY
(I.O.O.F TEMPLE, 371½ FRONT STREET)
SERVICE 11 a.m. SUNDAY SCHOOL 11.00 a.m.
Subject: CHRIST JESUS.
Testimonial Meeting First Wednesday of Each Month at 8 p.m.
The Public is Cordially Invited to Attend These Services

BETHEL HALL

Corner Church and Station Streets
9.45 a.m.—SCHOOL AND BIBLE CLASS.
11.00 a.m.—REMEMBERING THE LORD.
7.00 P.M. — GOSPEL SERVICE
Speaker: MR. F. R. PEER
THURSDAY, 8.00 P.M.—PRAYER MEETING.

ARE YOU CERTAIN OF YOUR SALVATION?
If Not, Hear God's Word Read, Explained, Simply at
EVANGEL TEMPLE

"Believeth" Evangelistic Centre with a Warm Welcome."
Bridge West and Coleman Streets. Rev. H. G. TILDESLEY, Pastor
10 a.m.—Sunday School. 11 a.m. "The Seven Apostolic Epistles."
7.30 p.m.—"HIS COMING—CERTAIN AS THE DAWN"

CHURCH OF NAZARENE

Sunday 11.00 a.m.—WORSHIP and TESTIMONIES.
7.00 p.m.—EVANGELISTIC.
Wednesday, 8.00 p.m.—PRAYER and PRAISE SERVICE.
A Hearty Welcome to All
REV. W. W. MALLORY, Pastor.

"FEEL ANY PAIN, DOC?"

Goshen, Ind. (CP)—While Dr. H. P. Bowser and Ray Fleetwood operated in the hospital a thief took $600 from their trousers pockets in a nearby dressing room.

TWO AIR RAID ALARMS

London, Aug. 31—(CP)—London underwent two air raid alarms early today, the second sounding at 10.38 a.m. (5.38 a.m. EDT) after a 37-m'nute alarm that started at 3.36 a.m.

OUTSTANDING RADIO PROGRAMS

SATURDAY, AUG. 31

11.15—Sports School—WEAF, WGY
Concert—WEAF, WGY
1.30—Tunesmith and the Waltzer—WJZ
NIGHT
8.00—Listener's Playhouse—WEAF, WBEN
8.00—Evening Prelude: News — CBL
8.00—Your 21st Parade — WABC, ...WJZ
8.30—Uncle Ezra—Gulf Drama—WJZ, WHAM
8.45—Saturday Night Serenade — WEAF
10.00—Uncle Ezra—WEAF, WGY
10.30—Melody in the Night—WJZ, WHAM
CBL
11.30—Musical Mirror: News—CBO, CBL

SUNDAY, SEPT. 1

AFTERNOON
2.00—Treasure Trails of Song — WJZ, WHAM
2.00—F.D.A. Tournament at Hershey, Pennsylvania — WABC, CFRB
NIGHT
5.30—Flow Gently Sweet Rhythm — WABC, WGR
6.00—Fun in Print, literary quiz—WABC
6.30—Uncle Ezra's Melody Ranch —WABC
6.30—Beat the Band, quiz show; Ted Weems' Orchestra — WEAF, WGY, WHAM.
7.00—String Orch.—CBL
7.00—The World this Week — WABC, WGR
7.00—News from Europe — WJZ, WEAF, WGY
8.00—Edgar Bergen and Charlie McCarthy; Guest, Deanna DURBIN—WEAF, CBL
8.00—Sunday Night Concert—WJZ CBO, CBL
8.30—Crime Doctor, drama—WABC WGR
8.30—Romance of Sacred Music—CBO, CBL
8.30—One Man's Family—WEAF, CBL
9.00—Carry On—CBL, CBO
9.00—Ford Summer Hour: Jessica Dragonette, Sop. — WABC, WGR
9.00—Manhattan Merry-Go-Round —WEAF, WBEN
9.00—Walter Winchell — WJZ, WHAM
10.00—Let's Face the Facts—CBL
10.00—Good Will Hour — WJZ, WHAM
10.30—CBC News Reel—CBL
11.15—Britain Speaks—CBL

MONDAY, SEPT 2

NIGHT
7.00—Fred Waring in Pleasure Time—WEAF, WBEN, WGY
7.30—Blondie Sketch — WABC, WGR
7.30—Burns and Allen — WEAF, WHAM
8.00—Play Broadcast—WGN, WOR
8.00—The Telephone Hour; Musical Program with Jessica Dragonette—WEAF, WGY
8.30—Toronto Symphony Band — CBO
8.30—Tales of Firestone; Symphony Orch. with Alfred Wallenstein conductor — WEAF, WBEN
8.30—Pipe Smoking Time—WABC
8.30—Show Boat—WJZ, WHAM
9.00—Guy Lombardo's Orchestra — WABC, CFRB, WJR, WEAF
11.15—Fibert's Filharmonic Forum—WEAF, WGY

TUESDAY, SEPT. 3.

NIGHT
8.00—Court of Missing Heirs — WABC, WGR
8.30 — "Information Please" —
8.30—First Nighter—WABC, CFRB WHAM, WJR
8.30—Musical Rendezvous—CBO
9.00—Kate Smith, the Peoples — WABC
9.00— Battle of the Sexes, Frank Crumit and Julia Sanderson. —WEAF, WGY.
9.30—Fred Quis with Bob Trent—WABC
9.30—Meredith Willson musical revue—WEAF CBL.
10.00—Tommy Dorsey's Orchestra, WABC, WHAM
10.00—Composers Series—CBL
10.15—Public Affairs.—WABC
10.30—Dick Wallen's Dog House.—WEAF, WGY.

RADIO PROGRAMS

SATURDAY

1.30—Military Academy Band — WABC, WGR
2.00—I'm an American — WEAF, WGY, WHAM
2.30—London Calling—CBL
4.00—Club Matinee—WJZ, WHAM
5.30—Truth or Consequences — WEAF, WGY
8.30—Operatic Pop Concerts — WOR, CBL
10.00—Let's Go to the Music Hall — CBL
10.30—News of War—WABC
10.30—Bobby Byrne's Orch.—WEAF
11.15—Britain Speaks—CBL
12.00—Raymond Scott's Orch. — WJZ

SUNDAY

10.00—Highlights of the Bible — WJZ, WGY
10.00—Church of the Air—WABC
11.30—Major Bowes Capital Family — WJZ, WHAM
12.30—Salt Lake City Tabernacle—WABC, WGR
2.00—Treasure Trails of Song — WJZ, WHAM
4.00—National Vespers—WJZ
4.30—Invitation to Learning — WABC, WGR
4.30—Fun with the Revuers—WJZ
5.30—Bobby Byrne's Orch.— WJZ, WHAM
8.00—Church of the Air—CBL
8.30—Voice of Hawaii—WJZ
8.30—Parade of the Stars—WJZ
9.30—Summer Band Wagon — WEAF, WGY
9.30—Grenadier Guards Band — CBL
10.00—Adventures of Ellery Queen—WABC, WGR
10.00—Columbia Workshop, drama — WABC, WGR
10.30—Album of Familiar Music — WEAF, WGY
9.45—Sports Natural of the Air; Bill Stern—WJZ, WHAM
10.00—The Hour of Charm—WEAF, WGY
10.30—Take It or Leave It—WABC
10.30—Human Nature in Action — WEAF, WGY, WBEN
11.30—Melody Time—CBL
12.00—Henry Busse's Orchestra — WABC, WGR

MONDAY

1.00—The Goldbergs—WABC, WGR
2.45—Scattergood Baines, sketch — WABC
6.15—Hedda Hopper's Hollywood: —WABC
7.30—Burns and Allen — WEAF, WHAM
8.00—With the Troops in England —CBL, CBO
8.00—Little Old Bellboy — WJZ, WHAM
8.30—Pipe Smoking Time—WABC, WGR
8.30—Washington Merry - Go - Round—WJZ, WHAM
9.00—Forecast—WABC, CFRB
9.00—Basin Street Rambles: Music —WJZ, WHAM
10.00—Continental Hour — WEAF, CBL
10.30—Adventure in Reading — WJZ, WHAM
11.30—In the Music Room—CBL

TUESDAY

2.00—Light of the World, sketch—WEAF, WHAM
7.00—Fred Waring's Orchestra. — WEAF, WGY
7.15—John B. Kennedy, news — CBL
8.00—Ray Sklaid's Revue — WJZ, WHAM
8.30—Musical Treasure Chest; Harry Horlick's Orchestra — WEAF, WGY
9.00—Gulf Americana — WJZ, WHAM
9.30—Fred Quis with Bob Trent—WABC
9.30—Glenn Miller's Orchestra
10.45—Four Clubmen—WJRO WABC
10.30—BBC Newsreel—CBL
11.15—Britain Speaks—CBL

RADIO DIRECTORY

CANADIAN STATIONS

CBL—Toronto	860
CBO—Ottawa	580
CBW—Windsor	1550
CBY—Chicoutimi	1420
CFCF—Montreal	600
CFRB—Toronto	690
CFRC—Kingston	1010
CFRN—Hamilton	1010
CKCL—Toronto	590
CKOC—Hamilton	1150
CKWX—Vancouver	1300

UNITED STATES STATIONS

KDKA—Pittsburg	980
WABC—New York	860
WBBM—Chicago	770
WBEN—Buffalo	900
WEAF—New York	660
WGN—Chicago	720
WGR—Buffalo	550
WGY—Schenectady	790
WHAM—Rochester	1150
WJR—Detroit	750

Little Benny's Note Book

We were starting to eat dinner, being roast beef and things, and pop said, I'm hungry, give me plenty of everything and don't spare the gravey, and I said, I'm hungry too, ma, you am give me plenty of everything till you come to the spinnitch and you can leave that out.

Now dont let's have a tirsome song and dance about spinnitch, ma said. You know it's good for you and you know it's one of the necessities of life, so why cant you just eat it and be done with it? I said, and I said, aw G, ma, I'm rather be done with it even quicker than that by not even starting it.

This is a democracy and not a dictatorship and nobody is trying to force spinnitch on anybody, pop said. But if you'll just give the matter a little thought and let me tell you something I read in the paper this morning, maybe you'll take the long view of the matter and realize that it's to your best intrists to eat spinnitch and like it. It seems that some 317 million lb jabbitory workers have been making experiments on rats, and the rats that are fortunate enough to get spinnitch in their diet grow up peppy and vigorous, while the rats deprived of spinnitch become pale, listless and generally unintristing, he said, and I said, Well jimminy, pop, you dont want me to imitate rats, do you?

Yes Willyum, I dont you think that's rather a far fetched comparison for land sakes? ma said. I guess dont you think it would be more inspiring if you dipped into mythology for your examples and told him that the Greek gods lived on a steady diet of spinnitch and seaweed, for instantly? I mean that may be all right in their place, she said, and pop said, Please except my resignation to be insect immediatly.

The result being I ate my spinnitch on account of me claiming it I didn't. It wouldn't be any use asking for a 2nd helping of meat.

Reading of Good Books A Lost Art

By Gary Cleveland Myers, Ph.D.

In spite of the many splendid libraries and branches in our big cities it is appalling how small a proportion of the population really use them. Few persons of any age today will walk a block to read in a public library or borrow a good book from it.

Clearly we have two big library problems: 1, to induce more people to read the good books within their reach, to be had without money and without price; 2, to make good books available and free to everybody.

Required Reading

There never was a time before when the public school, especially in the elementary grades, did so much to stimulate children to read books for pleasure and to borrow more of them from the public library. Nor was there ever a time when so many high school and college students were required to read so many books from the public library. One sometimes wonders how much this burden of heavy reading is responsible for the relatively small amount of reading of good books for pleasure after high school or college. It may be that the increased elimination of library books among American youth is due to the fact that the increased school assignments rather than increased borrowing result from choice, to read for pleasure. Nor do we know how far the radio and movies have diminished good reading for pleasure, by our modern youth.

You who live near a library should urge your children of old enough to read to borrow books from it. Go to the library and borrow books to read yourself; also books from which to read to the baby and young child. If you don't live near a library go to the library in the town or city where you do your shopping.

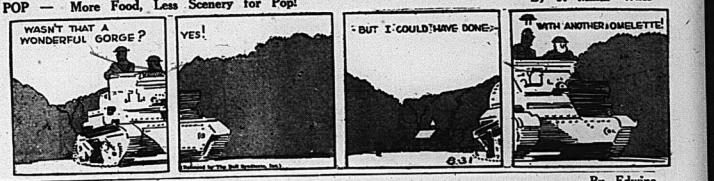
THE ITALIAN NAVY

As for the Italian fleet, if its exploits have not thus far been notable or heroic, we cheerfully admit its possible cheap jibes and valingorious boasting.

We found unbounded confidence that in the day when we can induce the Italian navy to accept battle against British forces we shall deal with it faithfully and finally as we have dealt with others who have challenged us upon the seas. But we are prepared for easy triumph over a pusillanimous and incompetent foe.—The Navy (London.)

POP — More Food, Less Scenery for Pop!

By J. Millar Watt



TIPPIE AND "CAP" STUBBS —

By Edwina



BRING UP FATHER —

By George McManus



FLASH GORDON



TILLIE THE TOILER — Named to Perfection

By Russ Westover



Will it Give Nazis "An Out" to Abandon Blitzkrieg on England?



Hungarian troops are shown on the march near the Rumanian border recently. According to latest dispatches from the Balkans, Hungary has taken advantage of clashes between Rumania and Soviet troops, to harass the hapless Magyar nation from the north, and threatened invasion of Britain. A communique today from Bucharest stated that Rumania would appeal upon these states for food and oil supplies, have been trying to arbitrate as result of the "ultimatum" demands of the the Axis Powers, situation thereby chaining an "out" for pod going through with the notable the issue and may enter the

BRITISH SCHOOL CHILDREN REMEMBR CANADIAN TROOPS



A Canadian officer stationed in England, smilingly receives a huge box of cigarettes, purchased for the troops with money donated by British school children through the Overseas League Tobacco fund. The officer's smile indicates his pleasure.

GERMAN AIRMEN RESCUED AFTER BEING SHOT DOWN AT SEA



A picture made in an English coastal town, as two German aviators boarded a military tender under escort and under the eyes of curious British villagers. The picture was made after a German bombing plane was brought down at sea and these two members of the crew of five were rescued unharmed.

AS UNCLE SAM STARTED REGISTRATION OF ALIENS



Aliens croped the Brooklyn post-office as the United States begins registration of some 3,600,000 foreigners throughout the country as a national defence measure, making false statements is a $1,000 Four months are being allowed for the registration and fingerprinting. Penalty for failure to report or for fine or six months imprisonment, or both. The law applies to all aliens over 14 years old.

Stirling and District

Stirling — Mr Harry Dunn of Toronto, is relieving on the staff at the Department of Transport Bella Beam station during the absence of Mr. John Burton.

Mr. and Mrs. J. S. Whitehead and son have returned home after spending a few days at Toronto Exhibition.

Mr. and Mrs. H. C. Martin and Mr. and Mrs. Hugh Morton were in Brighton on Thursday and attended the funeral service of the late Frank Whitton.

Miss Dorothy Morton is spending this week at Haliburton and will return to her duties on the teaching staff of Rummymeade Collegiate, Toronto, next week.

Mr. and Mrs. J. B. Malshaw returned home recently after visiting Mr. and Mrs. D. M. Halpenny at Aylmer and other places in Western Ontario.

Miss Doris Duncan has returned to her home in Toronto after spending the past five weeks visiting at the home of Mr. and Mrs. Arthur Smith and her uncle, Arthur Duncan.

Mr. and Mrs. James Cranston spent a couple of days this week in Toronto and attended the C.N.E.

Mr. and Mrs. Ivan Martin and son of Noranda, Que., are visiting the former's parents, Mr. and Mrs. H. C. Martin.

Mr. and Mrs. K. B. Henry, of Buffalo, N.Y., are spending a few days at the summer home of Mr. and Mrs. Thos. Spry, Oak Lake.

On Sunday, guests of Mr. and Mrs. C. Sharpe were Mr. and Mrs. T. Shepherd and daughter of Brighton; Mrs. Ken Colasell and children, Leona and Lorelle Sharpe.

Mr. Conroy Herrington's mother is ill and Dr. Farley of Trenton, is in attendance.

Members of the W.M.S. were invited to attend the regular monthly meeting on August 30th, of the Carman United Church W.M.S. and about fifteen ladies were present from here. The program was most interesting and those who contributed were Mrs. Lloyd Donald and Miss Bettina Weir. At the close the Carman ladies served a very dainty lunch.

Miss Ruth Ireland spent a week with Mrs. Sterling Stewart, of Mountain View.

Mr. and Mrs. Wilbert Morgan entertained Mr. and Mrs. Harold Emerson of Tweed on Sunday last.

Miss Mabel Rogers received as callers Mrs. Henry McColl, Mrs. Donald Lawson and Mr. and Mrs. Morris Lawson of Floradale, recently.

Lieut. Charles Way of Toronto, was a recent guest of his parents, Mr. and Mrs. Jos Way.

Mr. and Mrs. George Adams were guests on Sunday of Mr. and Mrs. P. L. Moon of Oak Lake.

Mrs. Erven Scully, Ilkeze, the bride of last week, and Mrs. Morgan, were visiting her for a few days and have returned home.

Mrs. N. R. Wessels of Toronto; Mr. and Mrs. Stillman Terrill and Gwena Elford were guests on Friday evening of Dr. and Mrs. Hess Melville, Sask.

Mr. and Mrs. Hedley Ireland and Gale were entertained at the home of Mr. and Mrs. O. May, Castleton and their daughter remained for a few days' visit.

A number from here are attending Toronto Exhibition.

Callers on Mr. and Mrs. S. L. Terrill on Monday were: Mrs. S. Herrington of Frankford; J. B. Herrington of Richmond Hill, and Mr. and Mrs. F. Herrington of Melville, Sask.

Mrs. J. J. Way is in Whitby this week attending the School for Leaders.

Miss Mabel Rogers is a guest of Mr. and Mrs. T. H. Rogers of Carrying.

During the week-end, Mrs. Rucksluhl of Millbridge, was a guest of Mrs. A. Gendron.

Mr. Nethery of Picton, and Mr. J. Adams of Cramahe, called on Mr. and Mrs. G. Adams.

Masters Robert and Edward King of Watford, England, nephews of Mr. and Mrs. Percy Gooding, have arrived here to live with their uncle and aunt.

Wooler

Wooler — Miss Thelma Bull spent the last hour with Mrs. Frank Ellis, Clinton and Nels, on Thursday.

Mr. and Mrs. Lorne Whitney entertained in honor of the birthday of Wayne, their small son, on Thursday, the following guests: Mr. and Mrs. Stan. Pennell and Gordon of Norwood; Mr. and Mrs. Will McAuley and children of Codrington, and Mrs. F. P. McAuley and Dean Whitney.

Mr. and Mrs. Leslie Blake and daughter are attending Belleville Fair.

Mr. Jack Bull was in Belleville on business, Wednesday.

Mr. and Mrs. Kingd Bell; Alec and little Barbara Nix spent the day in Belleville on Thursday.

Rev. and Mrs. Alfred Poulter entertained Mr. and Mrs. Frank Wessels at their cottage, Barcovan Beach.

Mrs. M. Hess of Trenton, is a guest of her brother and wife, Mr. and Mrs. C. Ireland.

Mrs. Eustace McColl has for her guest her son's wife, Mrs. Sam McColl of Kingston.

Mr. and Mrs. S. L. Terrill entertained during the week-end, Mr. and Mrs. R. Wessels and son, of Toronto.

Mr. and Mrs. Allan Austin were recent evening guests of Mr. and Mrs. A. C. DaCos of Belleville.

SCOTT'S SCRAP BOOK — By R. J. SCOTT



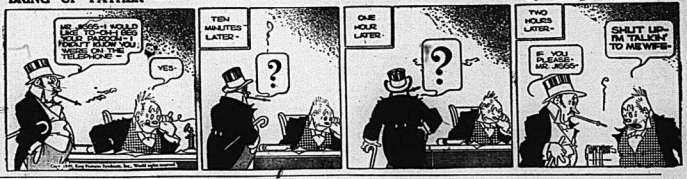
POP — By J. Millar Watt



TIPPIE AND "CAP" STUBBS — By Edwina



BRING UP FATHER — By George McManus



FLASH GORDON



TILLIE THE TOILER — By Russ Westover

